

Fort Hays State University

FHSU Scholars Repository

Buildings & Facilities

Campus History Collections

5-8-1987

Floorplans of the President's Residence

Fort Hays Kansas State College

Follow this and additional works at: <https://scholars.fhsu.edu/buildings>

Recommended Citation

Fort Hays Kansas State College, "Floorplans of the President's Residence" (1987). *Buildings & Facilities*. 1286.

<https://scholars.fhsu.edu/buildings/1286>

This Drawing is brought to you for free and open access by the Campus History Collections at FHSU Scholars Repository. It has been accepted for inclusion in Buildings & Facilities by an authorized administrator of FHSU Scholars Repository.

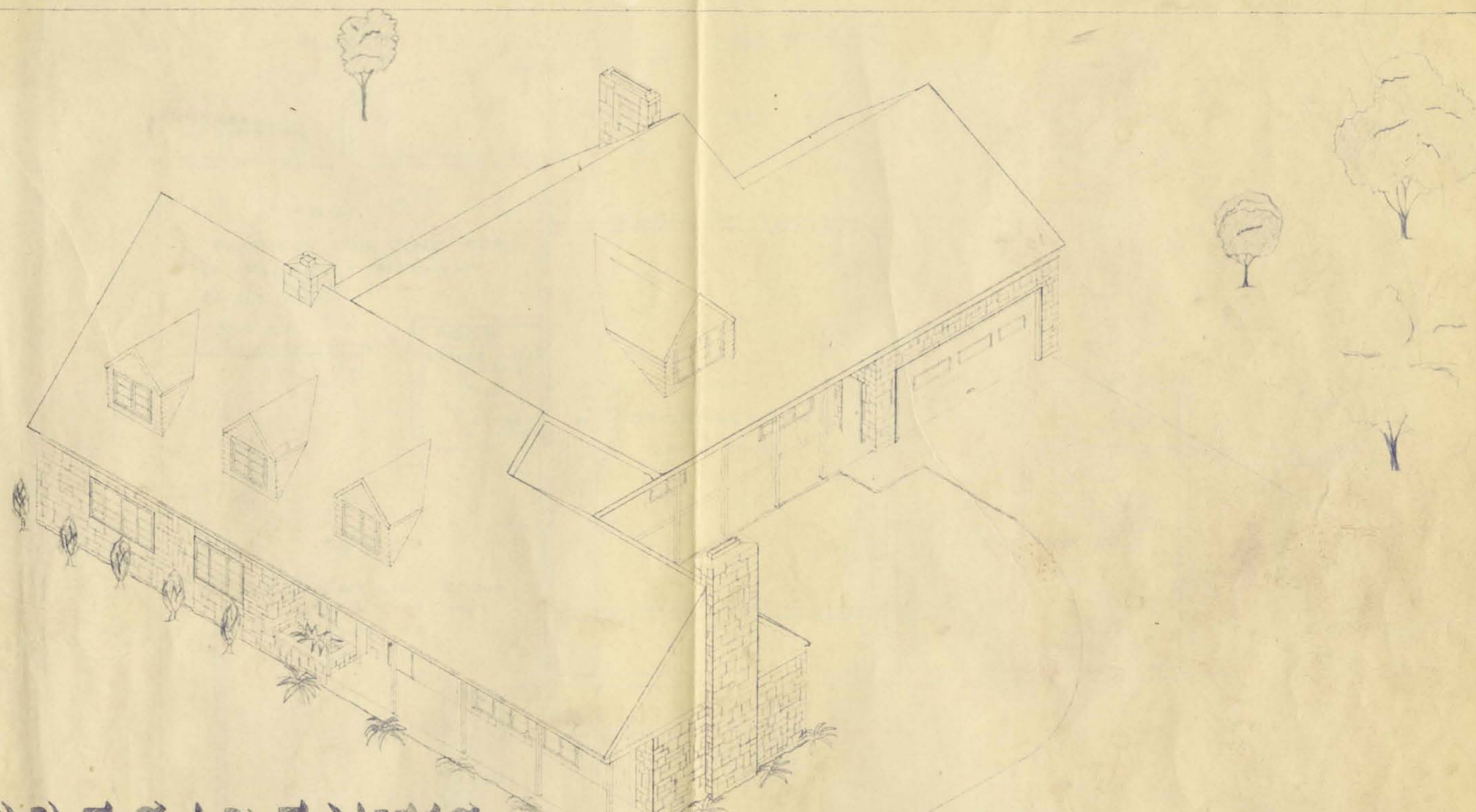

PRESIDENT'S RESIDENCE

FORT HAYS KANSAS STATE COLLEGE

K. BILLUPS

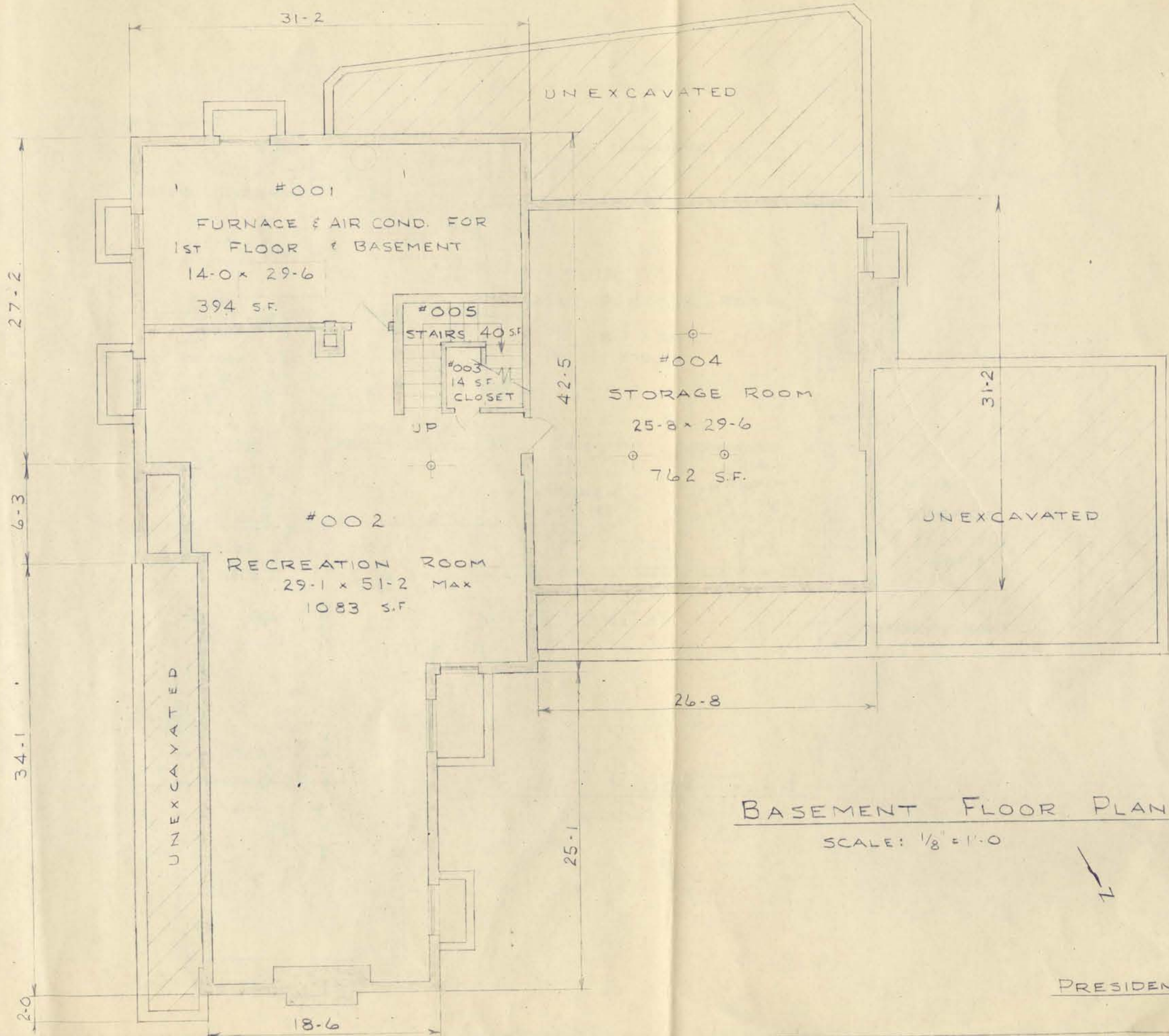

BASEMENT FLOOR PLAN

SCALE: 1/8" = 1'-0"

PRESIDENT'S RESIDENCE

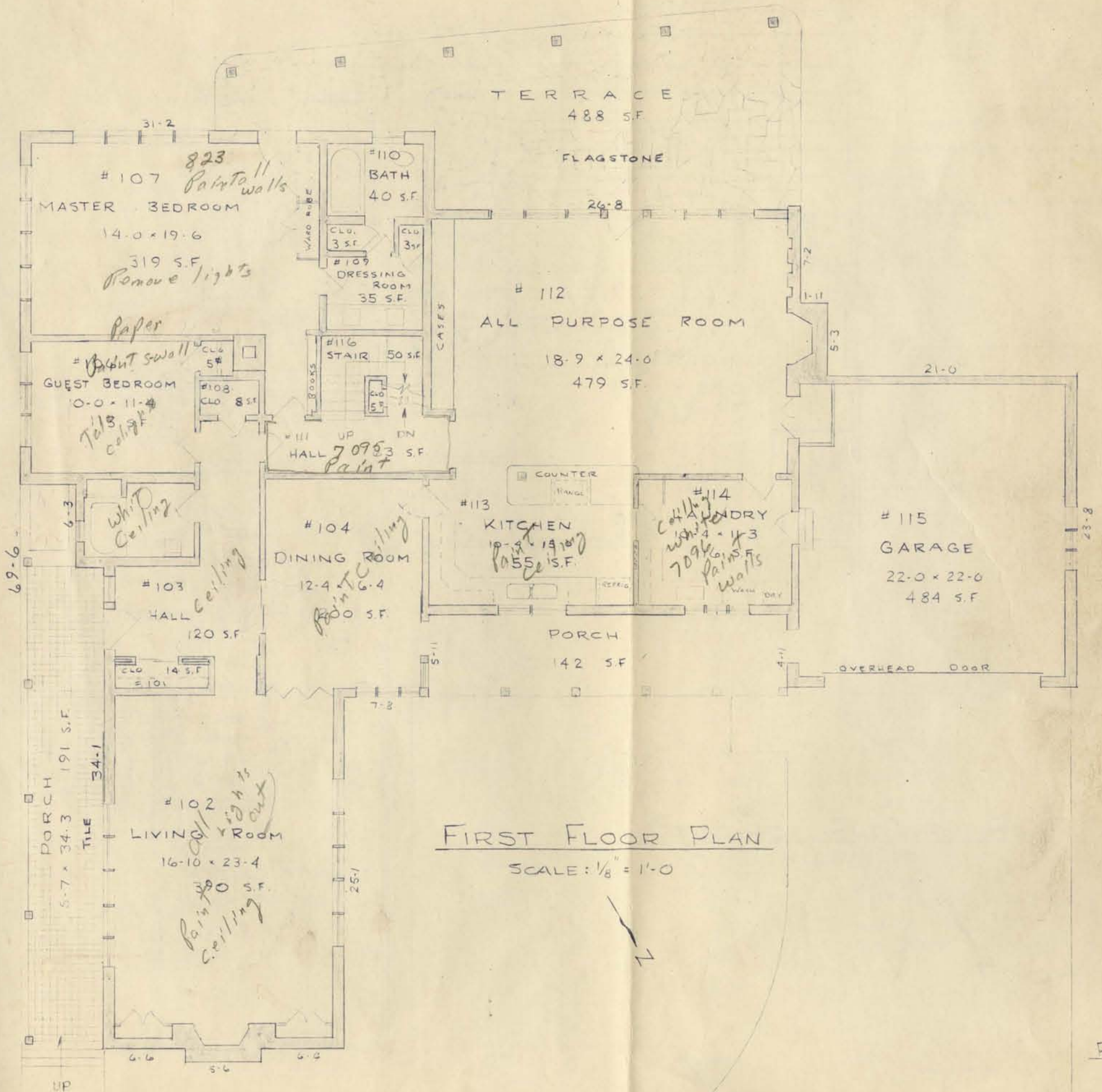

FIRST FLOOR PLAN

SCALE: 1/8" = 1'-0"



PRESIDENT'S RESIDENCE

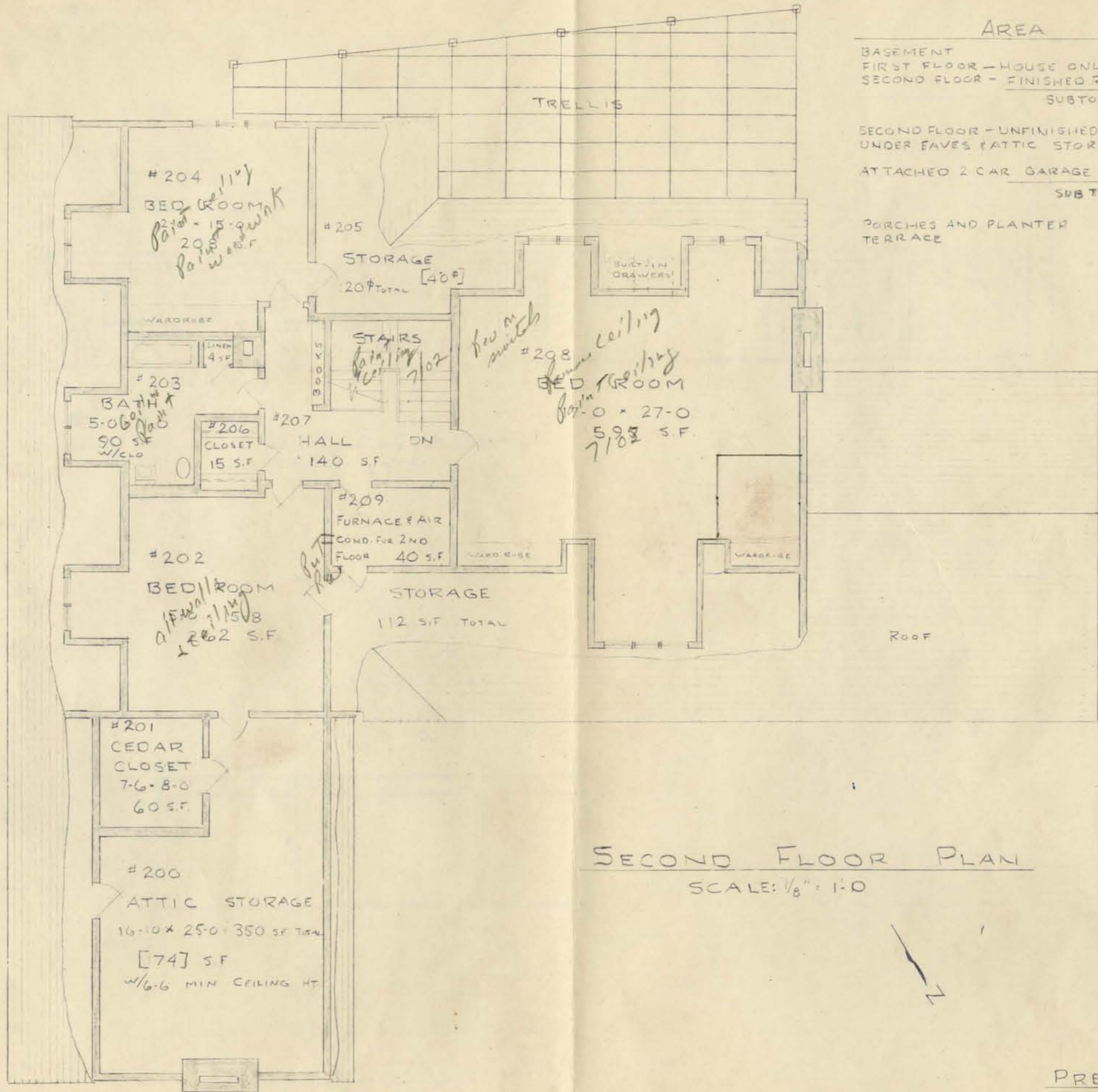

AREA	NET S.F.	GROSS S.F.
BASEMENT	2,298	2,568
FIRST FLOOR - HOUSE ONLY	2,163	2,524
SECOND FLOOR - FINISHED ROOMS ONLY	1,370	1,589
SUBTOTAL	5,731	6,681
SECOND FLOOR - UNFINISHED BUT USED UNDER EAVES & ATTIC STORAGE	[254] 582	634
ATTACHED 2 CAR GARAGE	484	542
SUBTOTAL	6,797	7,857
PORCHES AND PLANTER TERRACE	354	354
	488	488

SECOND FLOOR PLAN
SCALE: 1/8" = 1'-0"

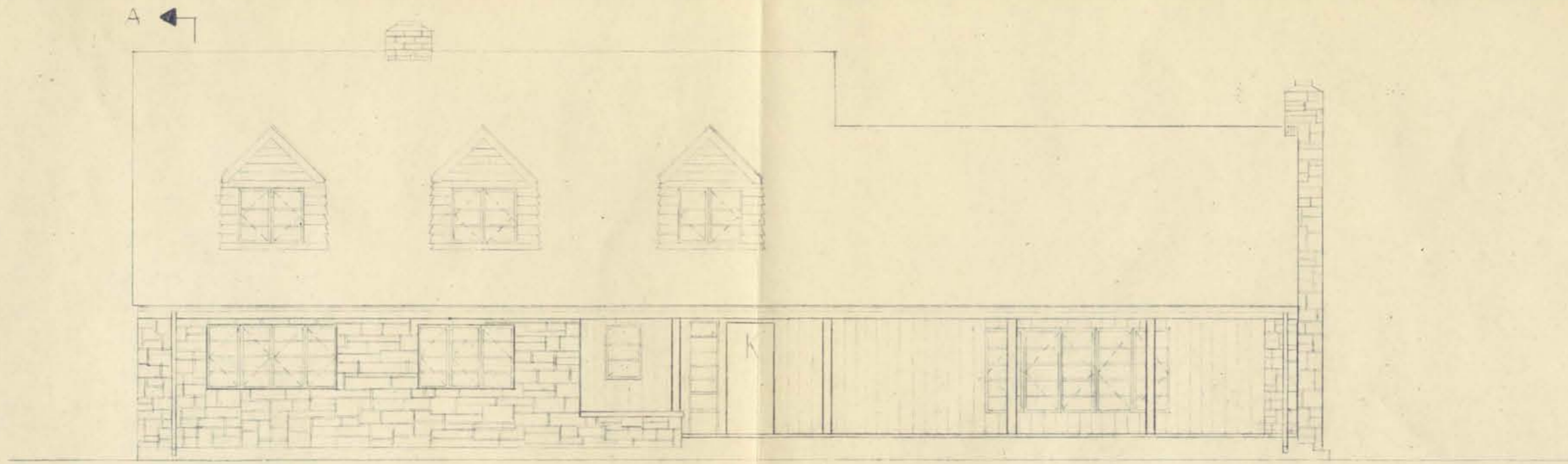

FRONT ELEVATION
SCALE: $\frac{1}{8}'' = 1'-0$

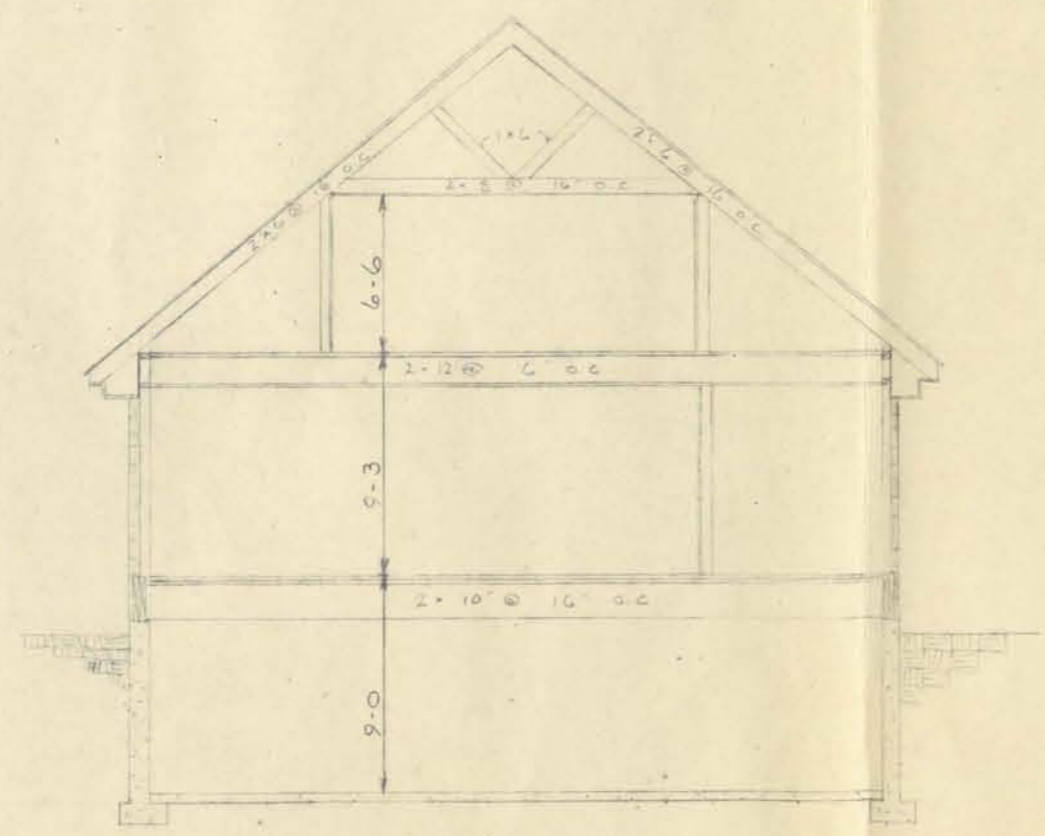

SECTION A-A
SCALE: $\frac{1}{8}'' = 1'-0$

PRESIDENT'S RESIDENCE