

Fort Hays State University

## FHSU Scholars Repository

---

Athletic Programs Collection

Archives Online

---

12-2-1971

### Fort Hays State - Benedictine College Official Program

Fort Hays Kansas State College

Follow this and additional works at: [https://scholars.fhsu.edu/athletic\\_programs](https://scholars.fhsu.edu/athletic_programs)

---

#### Recommended Citation

Fort Hays Kansas State College, "Fort Hays State - Benedictine College Official Program" (1971). *Athletic Programs Collection*. 213.

[https://scholars.fhsu.edu/athletic\\_programs/213](https://scholars.fhsu.edu/athletic_programs/213)

This Program is brought to you for free and open access by the Archives Online at FHSU Scholars Repository. It has been accepted for inclusion in Athletic Programs Collection by an authorized administrator of FHSU Scholars Repository.

# Fort Hays State

---

# Benedictine College

Sheridan Coliseum  
Thursday, December 2, 1971  
7:30 p.m.

OFFICIAL PROGRAM . . . 10 cents

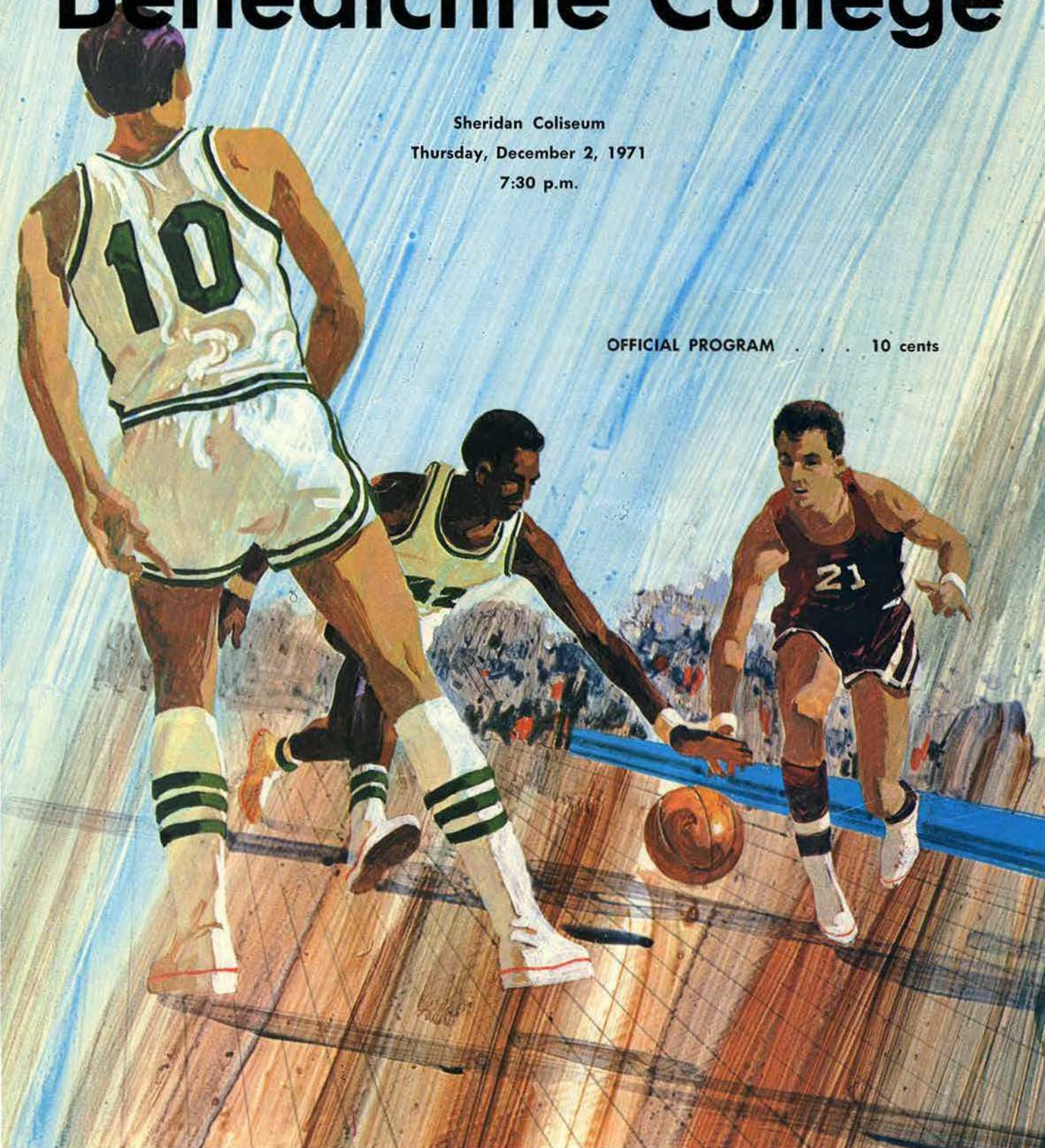

## Tonight's Game

Fort Hays State's basketball team, defending Rocky Mountain Athletic Conference champion, opens its 1971-72 season tonight against a strong Benedictine College squad.

FHS fans will remember Benedictine as St. Benedict's College. Earlier this year two Atchison colleges, St. Benedict's and St. Scholastica, joined together to form Benedictine College.

Although the school name is different the basketball personnel is basically the same as a year ago. The Ravens return three lettermen from last year's squad which posted a 15-8 record and entered the District 10 Playoffs.

Heading the list of returnees is senior forward Chic Downing who was the Ravens' top scorer last season with a 20.8 points per game average. He also grabbed 10.5 rebounds per contest as a junior. Other returning letter winners are senior forward Dave Baltuska and junior guard Jackie Lee.

Senior Bill O'Connor recorded varsity playing time last season and will add depth to the guard and forward positions this year. Freshman Tim Hammon and Hillary Howard are expected to add strength to the Ravens' front line.

After the loss of six lettermen, second year head coach Tom Colwell feels that the team's weakness is at the forward position "where there is a lack of size and height."

The head mentor considers the "overall team quickness as a solid asset" and he believes that "the team's success will depend on how the young front line comes through."

## A Look Ahead

Kearney (Neb.) State will furnish the competition for the Tigers in their second home basketball game at 7:30 p.m. Saturday.

FHS downed the Antelopes in the opening game last season 101-72, while Kearney reversed the score in the second meeting with a 102-71 victory. FHS leads the series between the two schools, 27-6.

Although Kearney lost three starters from last year's squad which posted a 17-8 record, the Nebraskans have high hopes for the 1971-72 campaign.

The Antelope coaches will depend on seven returning lettermen and "the best freshman crop ever" for a good season.

Head coach Jerry Hueser will count on senior center Roger Ahrens, senior guard John Kropp, junior guard Jerry Willis and freshman forward Tom Kropp to lead the team this season.

This year's squad is the tallest in Antelope history and "if injuries don't strike" the coaches believe "the team could out-do last year's record which was the best ever at Kearney."

According to Hueser, some of the new Antelope players to watch are "Tom Kropp, an all-America basketball player in high school; Alan Lee, who returns this season after passing up basketball his junior year; and Elton Roland, a sure outside shooter."

# Tom Cole & Associates

1010 E. 17th

628-8271

## INSURANCE FOR A COLLEGE MAN'S NEEDS

(Life)

(Medical)

(Disability)

Insurance is our profession and student insurance is our specialty. If you know of a better plan **BUY IT**; if not it would be worth your time to **CALL US** for an appointment.

**SERVING FORT HAYS STATE STUDENTS  
and Surrounding Community Since 1966**

# THE TIGER ROSTER

NO. H - A	NAME	POS.	HT.	WT.	AGE	CLASS	HOMETOWN	MAJOR
32-33	Clark, Larry	F	6-5	195	18	Fr.	Huthinson	Psychology
40-41	Crowell, Ronald	F	6-5	180	18	Fr.	Denver, Colo.	Physical Education
54-55	Frack, Brent	F-C	6-5	205	18	Fr.	Ingalls	Undecided
52-53	Gleason, Gerald	F-C	6-6	210	18	So.	Kinsley	Business
24-25	Harper, Keith	G	5-11	160	18	Fr.	Colby	Physical Education
30-31	Kemper, Marcus	G	6-1	190	19	Jr.	Logan	Business
12-13	McFarland, Galen	G	6-0	165	19	So.	Norton	Accounting
22-23	Okeson, Dave	G-F	6-2	170	21	Sr.	Weskan	Physical Education
22-23	Pfannenstiel, Galen*	G	6-0	165	18	Fr.	Ransom	Political Science
10-11	Rampy, Troy	G	6-1	170	20	Jr.	Sedgwick	Business
14-15	Rauhut, Duane	G	5-10	160	21	Sr.	Garden City	Physical Education
50-51	Ritter, Gary	F	6-6	195	21	Sr.	Norcatur	Animal Husbandry
42-43	Snow, Barton	G-F	6-3	190	18	Fr.	Denver, Colo.	Business
34-35	Standish, Greg	F	6-5	195	18	Fr.	Goodland	Accounting
44-45	Thurman, Doug	C	6-5	200	19	So.	Great Bend	Undecided
20-21	Wasinger, B. (t)	G-F	6-2	170	19	So.	Hays	Undecided
50-51	Wessling, Dave*	C	6-8	200	18	Fr.	St. Louis, Mo.	Undecided
20-21	Zeigler, Dan*	G	5-10	170	18	Fr.	Natoma	Mathematics

\*Junior Varsity only  
(t) Denotes Transfer

## Junior Varsity Basketball Schedule

Dec. 2 Cloud County Juco\* ..... Hays  
 Dec. 4 Kearney State\* ..... Hays  
 Dec. 9 Colby Juco\* ..... Hays  
 Dec. 18 Emporia State\* ..... Emporia  
 Jan. 11 Washburn University\* ..... Topeka  
 Jan. 18 Kearney State\* ..... Kearney, Neb.

Jan. 25 Pratt Juco (7:30 p.m.) ..... Pratt  
 Feb. 1 Washburn University\* ..... Hays  
 Feb. 2 Colby Juco (7:30 p.m.) ..... Colby  
 Feb. 19 Emporia State\* ..... Hays  
 Feb. 24 Cloud Co. Juco (7:30 p.m.) .. Concordia

\*Preliminary games at 5 p.m.

### Quality Reigns Supreme

Mozzarella Cheese - Green Pepper

Sausage - Mushroom - Pepperoni - Shrimp

Onion - Anchovy - Hamburger

Pizza Supreme — ½ Cheese - ½ Hamburger

# THE PIZZAHUT

Eat In — Carry-Out — Delivery

2102 Vine Street

Phone 625-7511

## THE FARMERS STATE BANK

The Best of  
All Possible  
Banks

★  
FDIC Member  
★

8th & Main



You've got  
a lot to live.



## FORT HAYS STATE

No. Player, Pos.	Field Goals	Free Throws	Fouls
	1-2-3-4-5-6-7-8-9 10-11-12-13-14-15	1-2-3-4-5-6-7-8-9 10-11-12-13-14-15	1-2-3-4-5
	1-2-3-4-5-6-7-8-9 10-11-12-13-14-15	1-2-3-4-5-6-7-8-9 10-11-12-13-14-15	1-2-3-4-5
	1-2-3-4-5-6-7-8-9 10-11-12-13-14-15	1-2-3-4-5-6-7-8-9 10-11-12-13-14-15	1-2-3-4-5
	1-2-3-4-5-6-7-8-9 10-11-12-13-14-15	1-2-3-4-5-6-7-8-9 10-11-12-13-14-15	1-2-3-4-5
	1-2-3-4-5-6-7-8-9 10-11-12-13-14-15	1-2-3-4-5-6-7-8-9 10-11-12-13-14-15	1-2-3-4-5
	1-2-3-4-5-6-7-8-9 10-11-12-13-14-15	1-2-3-4-5-6-7-8-9 10-11-12-13-14-15	1-2-3-4-5
	1-2-3-4-5-6-7-8-9 10-11-12-13-14-15	1-2-3-4-5-6-7-8-9 10-11-12-13-14-15	1-2-3-4-5
	1-2-3-4-5-6-7-8-9 10-11-12-13-14-15	1-2-3-4-5-6-7-8-9 10-11-12-13-14-15	1-2-3-4-5

## BENEDICTINE COLLEGE

No. Player, Pos.	Field Goals	Free Throws	Fouls
	1-2-3-4-5-6-7-8-9 10-11-12-13-14-15	1-2-3-4-5-6-7-8-9 10-11-12-13-14-15	1-2-3-4-5
	1-2-3-4-5-6-7-8-9 10-11-12-13-14-15	1-2-3-4-5-6-7-8-9 10-11-12-13-14-15	1-2-3-4-5
	1-2-3-4-5-6-7-8-9 10-11-12-13-14-15	1-2-3-4-5-6-7-8-9 10-11-12-13-14-15	1-2-3-4-5
	1-2-3-4-5-6-7-8-9 10-11-12-13-14-15	1-2-3-4-5-6-7-8-9 10-11-12-13-14-15	1-2-3-4-5
	1-2-3-4-5-6-7-8-9 10-11-12-13-14-15	1-2-3-4-5-6-7-8-9 10-11-12-13-14-15	1-2-3-4-5
	1-2-3-4-5-6-7-8-9 10-11-12-13-14-15	1-2-3-4-5-6-7-8-9 10-11-12-13-14-15	1-2-3-4-5
	1-2-3-4-5-6-7-8-9 10-11-12-13-14-15	1-2-3-4-5-6-7-8-9 10-11-12-13-14-15	1-2-3-4-5
	1-2-3-4-5-6-7-8-9 10-11-12-13-14-15	1-2-3-4-5-6-7-8-9 10-11-12-13-14-15	1-2-3-4-5

### OFFICIALS:

Referee—Keith Adams, Chase  
Umpire—Jim Baker, Hutchinson

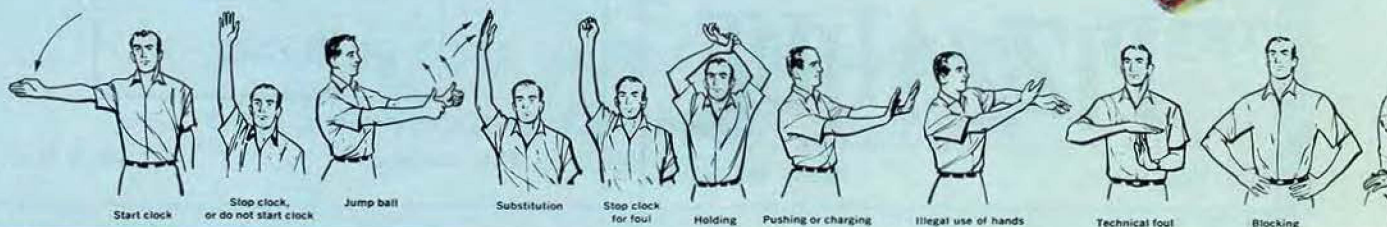

Pepsi's got  
a lot to give.



## Fort Hays State Roster

No.	Name	Pos.	Ht.	Yr.
H-A				
10-11	Rampy, Troy	G	6-2	Jr.
12-13	McFarland, Galen	G	6-0	So.
14-15	Rauhut, Duane	G	5-10	Sr.
20-21	Wasinger, Bruce	G-F	6-2	So.
20-21	Zeigler, Dan*	G	5-10	Fr.
22-23	Okeson, Dave	G-F	6-2	Sr.
22-23	Pfannenstiel, Galen*	G	6-0	Fr.
24-25	Harper, Keith	G	5-11	Fr.
30-31	Kemper, Marcus	G	6-1	Jr.
32-33	Clark, Larry	F	6-5	Fr.
34-35	Standish, Greg	F	6-5	Fr.
40-41	Crowell, Ronald	F	6-5	Fr.
42-43	Snow, Barton	G-F	6-3	Fr.
44-45	Thurman, Doug	C	6-6	So.
50-51	Ritter, Gary	G	6-6	Sr.
52-53	Wessling, Dave	C	6-8	Fr.
54-55	Frack, Brent	F-C	6-5	Fr.

\*Junior Varsity only

Head Coach: Chuck Brehm

Assistants: Bud Moeckel, Bob Bartkoski

## Benedictine College Roster

No.	Name	Pos.	Ht.	Yr.
11	Carroll, Earl	G	6-4	Fr.
13	Cook, Mark	G	6-1	So.
15	Lee, Jack	G	5-11	Jr.
21	Enkelmann, Larry	G	5-11	So.
23	Cullen, Terry	G	6-1	So.
25	O'Connor, Bill	G	6-2	Sr.
31	Hannon, Tim	F	6-5	Fr.
33	Baltuska, Dave	F	6-5	Sr.
35	Downing, Chic	F	6-6	Sr.
41	Howard, Hilary	F-C	6-6	Fr.
43	Henningsen, Bill	G	6-2	Fr.
45	Didde, Dan	F	6-4	So.
51	Bizal, John	F-C	6-3	Jr.
53	Cors, Ken	C	6-6	So.

Head Coach: Tom Colwell

Assistant: Scott Carlin



# Tiger Basketball Lettermen

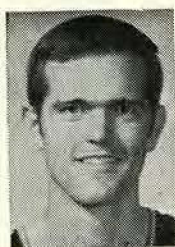

**Dave Okeson,**  
6-2, 170, 21, Sr.,  
Weskan

Dave, in his first year as a Tiger last season was All-RMAC, All-NAIA District 10 and NAIA All-America honorable mention. He was first in the RMAC in field goal percentage with 55.1 and was the second leading scorer for the Bengals with a 15.6 average. This season "Oke" was elected team captain by his teammates and responded by leading them to a victory over the FHS alumni. Dave is a physical education major.



**Troy Rampy,**  
6-1, 165, 20, Jr.,  
Sedgwick

Troy is in his third year as a Tiger. He is capable of coming off the bench and providing a spark to the Bengal attack in tough situations. Troy is a good outside shooter and has improved greatly on defense. He was the leading scorer for the JV team last season. Along with his basketball ambitions, Troy is the starting short-stop for the Tiger baseball squad. Troy is a business major.



**Duane Rauhut,**  
5-10, 160, 21, Sr.,  
Garden City

Duane is in his third year as a Tiger. He is a two-year letterman and is considered to be a good outside shooter. Before coming to FHS, Duane attended Garden City Juco. He is a good passer and an excellent ball handler. Duane is a physical education major.



**Doug Thurman,**  
6-6, 200, 19, So.,  
Great Bend

Doug is a one-year letterman and could be the key to success for the Tigers this season. He is strong and aggressive and has improved offensively. He was all-state second team as a prep. Doug is undecided on his major at FHS.

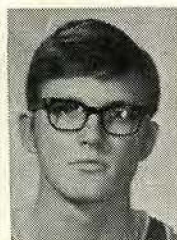

**Marcus Kemper,**  
6-1, 190, 19, Jr.,  
Logan

Marcus was eligible for only the second semester last year. He transferred from Kansas State University. He appeared in 16 games and excelled on defense. He was an all-stater as a prep for two years. Marcus is a physical education major.



**Gary Ritter,**  
6-6, 195, 21, Sr.,  
Norcatur

Gary is in his second year as a Tiger after attending Cloud County Juco. He is a strong rebounder and performs well in the clutch as seen in last year's games as he pulled a couple games out of the fire with last minute shots. He was an all-stater as a prep and an all-conference player in junior college. Gary is majoring in animal husbandry.

## Dan's Cafe

24-Hour Service

**For Good Eating in Hays**

ON HIGHWAY 40 BYPASS

## NEUBURGER'S BAKERY

Phone 625-2016

**209 W. 10th**

Hays, Kansas

**Bite 'm Tigers**



**TRADING POST  
BOOKSTORE**

"Serving Students  
and  
Faculty at FHS"

"For Every Day  
Low Prices"  
Shop



Featuring  
A Complete Line  
Of National Products

109 West 7th  
27th & Hall

**TOM BRADRICK  
All-America Runner**

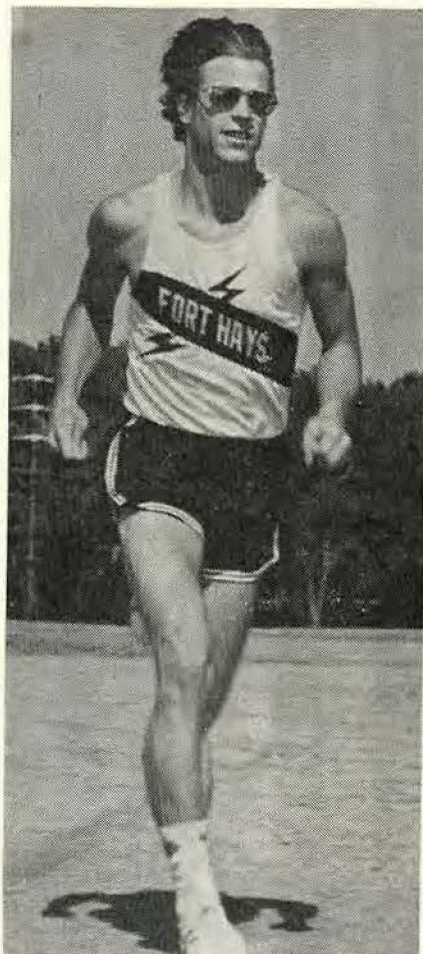

TOM BRADRICK, Fort Hays State cross country runner, gained all-America honors as he placed 10th in the NAIA Championship meet Nov. 20 at Liberty, Mo. The Wichita sophomore led his Tiger teammates to a 10th place finish in the national meet and is considered by head coach Alex Francis as "one of the top runners to compete for FHS."

**BOOGAART'S  
SUPERMARKET**

Centennial  
Shopping Center

Lowest possible  
food prices

2414 Vine

**MEET OUR STAR**



Reddy Kilowatt can do it all—heating, cooling, cooking, lighting—he's an all-around performer. And big? You bet. Reddy's the biggest bargain in your household budget.



Open Daily 9 a.m. - 9 p.m.  
Sundays 1 p.m. - 6 p.m.

**600 Main      Hays      625-6595**

**SIZE AND EXPERIENCE**

Those are two big factors in building a winning basketball team. Those same factors are important in choosing your bank. At The FIRST, we have both factors.

**The First National Bank**

Member FDIC

1200 MAIN      HAYS, KANSAS  
Ellis County's Oldest and Strongest Bank

# Supporters of the Tiger Athletic Program

A & W Rootbeer  
 Ft. Hays Pharmacy  
 Bieker Agency  
 Boogaarts  
 Brown Shoe Fit Co.  
 Clyde Bunker  
 Central Kansas Power Co.  
 Dr. A. M. Cherner  
 Dr. J. D. Colyer  
 Dan's Drive-In  
 Dillons Food Markets  
 Lungren Chevrolet & Olds  
 Alco Store  
 Eddy Clinic  
 P. F. Felten  
 John O. Farmer  
 First National Bank  
 Fields Abstract & Title Co.  
 Gagelman Motor Co.  
 Gilmore Construction  
 Graves Truck Line, Inc.  
 Hardman Lumber Co.  
 Hays National Bank  
 Hartman Oil Co.  
 Hays Oil Company  
 Darrell Hinkhouse  
 Hays Development Co.  
 Keller Furniture  
 Clair Law  
 Vitztum, Inc.  
 Wilson Real Estate  
 Bill Rymph  
 Hays Daily News  
 Hays Veterinary Hospital  
 Volkswagen—Jr. Dreiling  
 Dr. Standlee Dalton—Dentist  
 Hays Savings & Loan  
 Don Stewart—Hadley Hospital  
 Insurance Planning  
 Williams Van Line  
 Dr. W. M. Lathrup, Jr.  
 Larry Reed

Dr. Carl Gunter  
 Calhoun's  
 American Legion  
 Lions Club  
 L-K Dairy  
 E-Z Rentals  
 Klothes Kloset  
 Mr. & Mrs. Robert Bloom  
 Norbert Dreiling  
 Dr. & Mrs. Clair Wilson  
 Hays BPOE  
 Dr. F. A. Brown—Ellis  
 Mr. & Mrs. Lew McAtee—Ellsworth  
 McAtee's "45" Restaurant—Ellsworth  
 Kansas Natural Gas—Ross Beach  
 Markwell, Inc.  
 Midwest Tobacco  
 Music Manor  
 Northwestern Typewriter  
 Oldham Sales Co.  
 P & B Packers  
 J. C. Penney  
 Pepsi-Cola  
 Producers Gas Equities  
 KAYS  
 School Specialties  
 E. R. Schueler  
 Seven-Up  
 S. E. Shade and Son  
 State Distributors  
 S & W Supply  
 Vagabond Motel  
 Village Shop  
 Varsity Barber Shop  
 Vern Webster Jewelers  
 Wiesner's, Inc.  
 John Woelk and Rex Culley  
 Woods and Starr  
 Max Meuli  
 Herbig Electric  
 Dick Unrein  
 Dreiling's Men's Wear

Vernon Meckel  
 Campus Bookstore  
 Bob Finch Realtor  
 Ramada Inn  
 Bernards  
 Purdy's Pharmacy  
 Farmers State Bank  
 Phillips Hardware  
 Mid-America Trophy Co., Salina  
 Dr. Siler and Dr. Watts  
 Al's Chickenette  
 Dr. John Streck  
 West America Securities  
 Irv Karlin  
 Mr. and Mrs. Ben Moeckel  
 High Plains Ins. Co.  
 Travenol Laboratories  
 A & A Coors, Inc.  
 Holiday Inn  
 Josten—Gary Casey  
 Pres. & Mrs. John Gustad  
 Mr. & Mrs. Walter Keating  
 Mr. & Mrs. Ralph Huffman  
 Mr. & Mrs. Cade Suran  
 C. W. Lamer  
 Bob Glassman  
 Mrs. Loretta Haney  
 Auto Glass Co.  
 KLOE, Goodland, Kay Melia, Mgr.  
 Blue Moon Recreation  
 Hays Rotary  
 Pierce & Schippers Const.  
 Hobart Sales & Service  
 Kiwanis Club  
 Concrete Mix & Construction, Inc.  
 Pizza Hut  
 Mr. & Mrs. Bob Brust—Plainville  
 Mr. & Mrs. Ed McNeil  
 Mr. & Mrs. Lloyd Frack—Ingalls  
 Dinges Construction  
 Dreiling Oil, Inc.  
 Dr. Ivan Mattick & Dr. Earl V. Carlson

**Watch Repairing**  
**SERVICE ON ALL MAKES**  
**Call 625-9327**



**Guaranteed Repair**  
**Reasonable Prices**

● Elgin

● Bulova

**ROHR JEWELRY**

**709 Main**

**For all your banking needs . . .**

**"Your Progressive Bank in Ellis County"**

**See . . .**

**hays national bank**

**Member FDIC**