

Fort Hays State University

## FHSU Scholars Repository

---

Athletic Programs Collection

Archives Online

---

1986

### Fort Hays State University '86 Football Media Guide

Fort Hays State University

Follow this and additional works at: [https://scholars.fhsu.edu/athletic\\_programs](https://scholars.fhsu.edu/athletic_programs)

---

#### Recommended Citation

Fort Hays State University, "Fort Hays State University '86 Football Media Guide" (1986). *Athletic Programs Collection*. 127.

[https://scholars.fhsu.edu/athletic\\_programs/127](https://scholars.fhsu.edu/athletic_programs/127)

This Brochure is brought to you for free and open access by the Archives Online at FHSU Scholars Repository. It has been accepted for inclusion in Athletic Programs Collection by an authorized administrator of FHSU Scholars Repository.



# Tiger Football

*... the Best Ticket In Town*

**GAMES**  
**1 - 10**

**FORT HAYS STATE**  
**VS.**  
**1986 OPPONENTS**



**PRESS / RADIO / TV / FILM**

**MEDIA**  
**SEC**

**1**  
**ROW**

**5**  
**SEAT**



# Tigers' 1986 Schedule

Date	Opponent (Series Record)	Site	Time
Sept. 6	LINCOLN UNIVERSITY (2-2-0)	HAYS, KS	7:30 CDT
Sept. 13	NORTHWESTERN OKLAHOMA ST. (5-10-1)	HAYS, KS	7:30 CDT
Sept. 20	BLACK HILLS STATE (0-0-0)	HAYS, KS	2:30 CDT
Sept. 27	*Missouri Western (7-3-0)	St. Joseph, MO	7:00 CDT
Oct. 4	*Kearney State (16-21-1)	Kearney, NE	7:30 CDT
Oct. 11	+ *WAYNE STATE (3-5-1)	HAYS, KS	2:00 CDT
Oct. 18	*Pittsburg State (17-38-8)	Pittsburg, KS	1:30 CDT
Oct. 25	*WASHBURN (17-31-3)	HAYS, KS	2:35 CDT
Nov. 1	#*MISSOURI SOUTHERN (8-7-1)	HAYS, KS	1:30 CST
Nov. 8	*Emporia State (24-33-2)	Emporia, KS	1:30 CST

\* Central States Intercollegiate Conference games

+ Homecoming

# Parent's Day

## 1985 FHSU Results (7-2-1, CSIC 5-2)

Date	Opponent and Result	Site	Attendance
Sept. 7	FHSU 35, Lincoln 3	Jefferson City, MO	3,500
Sept. 14	FHSU 34, Adams State 24	Alamosa, CO	2,876
Sept. 21	FHSU 19, Panhandle State 19	Hays, KS	5,728
Sept. 28	FHSU 17, Missouri Western 7	Hays, KS	1,318
Oct. 5	FHSU 35, Kearney State 28	Hays, KS	8,082
Oct. 12	FHSU 26, Wayne State 21	Wayne, NE	2,700
Oct. 19	Pittsburg State 54, FHSU 46	Hays, KS	4,485
Oct. 26	FHSU 30, Washburn 0	Topeka, KS	NA
Nov. 2	Missouri Southern 22, FHSU 20	Joplin, MO	1,000
Nov. 9	FHSU 35, Emporia State 26	Hays, KS	913

### The Quick Facts

**Location:** Hays, Kansas

**Mailing Address:** Fort Hays State University, Athletic Department, 600 Park St., Hays, KS 67601

**Enrollment:** 5,400

**Founded:** 1902

**President:** Dr. Gerald Tomanek

**Director of Athletics:** Robert Van Poppel

**Head Football Coach:** John Vincent

**Athletic Conference:** Central States Intercollegiate

**Nickname:** Tigers

**Colors:** Black & Gold

**Stadium:** Lewis Field (7,000-Natural Grass)

**1985 Record:** 7-2-1 (5-2 CSIC, 2nd)

### Important Phone Numbers

**Athletic Department** (913) 628-4050

#### Football Staff:

John Vincent (Head Coach) 628-4397

Vincent Home 726-3497

Mike DeBord (Off.

Coordinator) 628-4398

DeBord Home 628-3717

Jeff Briggs 628-4399

Briggs Home 628-8563

#### Sports Information Director:

Kim D. Kimbro 628-5903

Kimbro Home 625-8485

**Lewis Field Press Box** 628-5316

# FORT HAYS STATE UNIVERSITY

## '86 Football Media Guide

### Table of Contents

All-CSIC .....	47
All-District 10 .....	46
Assistant Coaches .....	5
Athletic Staff .....	14-15
Coaching Records .....	37
Fort Hays State University .....	16-17
Lewis Field Stadium .....	48
Local Media .....	IBC
Media Information .....	1
Media Outlets .....	IBC
Opponents .....	26-35
Outlook, 1986 .....	2-3
Phone Numbers .....	IFC
Player Profiles .....	6-13
Quick Facts .....	IFC
Records .....	38-42
Results, 1985 .....	IFC
Review, 1985 .....	18-20
Roster .....	24-25
Schedule, 1986 .....	IFC, BC
Series vs. Opponents .....	36
Statistics, 1985 .....	21-23
Tigers by Class & State .....	20
Tomanek, President Gerald .....	14
Vincent, John (Biography) .....	4
Year-By-Year Scores .....	43-46

### CREDITS

The 1986 Fort Hays State Football Media Guide was designed, written and edited by Kim Kimbro, FHSU Sports Information Director. Photography by Jack Jackson and student assistants at FHSU Photo Services. Printing by Consolidated Printing of Salina, KS. **ON THE COVER:** Featured Tiger players on the cover photo are from left to right: #77-Edmund Faagal, #55-Sammy Taamilo and #88-Cliff Rollins.

### Media Information

The Tiger Football Media Guide was prepared by the Fort Hays State Sports Information Office to assist the news media in its coverage of FHSU football. Requests for additional information, feature materials and photographs, will be readily granted. Please contact Kim Kimbro, Sports Information Director, for your specific requests.

**Credentials ...** Requests for credentials for Fort Hays State home games should be made at least one week prior to the game. Credentials will be limited to working press, radio, television and visiting information directors, and may be obtained through the Sports Information Office.

**Interviews ...** All requests for interviews with players and coaches must be channeled through the Sports Information Office. Post game interviews with Coach Vincent can be conducted following a 10 minute cooling off period immediately after the game has ended. Player contact can be made 10 minutes following the game outside the Tiger locker room.

**Game Services ...** Media guides, programs and the latest statistical information will be available in the press box prior to all contests. Half-time statistics, play-by-play and final statistical booklets will be distributed to the media during halftime and approximately 10 minutes after each game.



# FHSU Outlook '86

The 1985 Tiger football squad exceeded most expectations that coaches, players and fans had going into the season. It was a season in which Fort Hays State shattered 38 school records, posted its best record, 7-2-1, since 1966 and achieved its highest final ranking (12th) since the NAIA started its coaches poll. This season the goals have been raised and the sights are set a little higher.

All of the good things that happened in the program last season do create problems as far as expectations are concerned according to head coach John Vincent. "Last year we had no pressure on us because all we had to do was get better," says Vincent. "This year we have to be at least as good as we were last year and that is tough."

One area that Vincent and his staff are very concerned about is senior leadership. With the loss of outstanding seniors Robert Long and Terry Thomas a void has to be filled. "It is a little bit different from last year because we had quality senior leadership whereas this year we have some good seniors but no clear cut leaders like Robert and Terry," states Vincent. "Those two drove the others hard in practice. We have had some players emerge as leaders and we need a couple of more."

## OFFENSE

The Tiger offense was hit hardest by graduation with the loss of first team All-America quarterback Robert Long, runningback Terry Thomas and three outstanding linemen. Five starters return and the prospects aren't as bleak as they may seem.

A strong receiving corp returns with All-America receiver Eric Busenbark (6-1, 190) leading the way. That is if Busenbark completely recovers from extensive knee surgery performed following the final game of last season. Also returning are starters Randy Knox (SE, 5-11, 185) and Kip Stewart (SE, 5-7, 150). Stewart has been moved from a slotback position to split end which is designed to capitalize on his explosiveness. The final piece to the puzzle is Frankie Neal (SB, 6-2, 205), a transfer from the University of Florida. Neal has the proven ability to be a game breaker and should team up well with Busenbark.

One question that has yet to be answered are how the shoes of Long and Thomas will be filled at quarterback and runningback, respectively. Senior Randy Fayette (6-2, 195) has the inside track at winning the quarterback job. Fayette was impressive in the Craig Horchem Alumni-Varsity game last spring but Jeff Miller (6-2, 190) will likely push him for playing time in the fall. At runningback, Mike Worth (5-8, 190) has become the leading candidate to replace Thomas, who rushed for over 1,000 yards in 1985.

Vincent sees the development of a runningback as one of the keys to success for the 1986 Tiger squad. "We have not replaced Terry Thomas," Vincent says emphatically. "Of all the people that we have lost in my opinion we will miss him the most. We don't have a guy that has the shake 'n bake that Terry had. Maybe Mike Worth can do it or maybe one of the kids we brought in can do the job."

The offensive line could be better this year despite the loss of three quality starters. Returning are James Bess (OG, 6-0, 230), Rick Wheeler (OG, 6-1, 240) and Rob Ukleya (OT, 6-5, 255). Ukleya has earned a shot to start after two seasons on the squad. Bess has made the move to guard from center which clears the way for Darryl Pittman (6-2, 255), a newcomer to the Tiger program. A transfer that will help right away is Howard Hood (OT, 6-4, 280) who played one year at the University of Louisville.

## DEFENSE

Seven starters return for Coach Vincent on defense. The defensive front looks to be the most improved area among the entire Tiger squad with three returning starters and two highly touted transfers making up the line.

"We have some real quality athletes on the defensive front," says Vincent. "That will definitely be the most improved area because of the people we have brought in."

Both defensive ends, Paul Nelson (6-1, 205) and Sammy Taamilo (6-1, 215) return after fine seasons in 1985. Nelson was selected to CoSIDA's Academic All-America first team and Taamilo received honorable mention honors in the CSIC. Also return-



ing to hold down the nose guard position is Mike Hipp (6-2, 230). The newest members of the defensive front are Les Miller (6-7, 260) a transfer from Kansas State University and Rod Timmons (6-3, 260) a transfer from the University of Kansas. Cliff Rollins (6-4, 215) is also available to spell Miller and Timmons.

The linebacker troops have been given a facelift for '86 with Randy Jordan (6-1, 230) assuming one starting job. Jordan saw plenty of action last season and was a valuable contributor on the special teams. This segment of the defense concerns Vincent. "It is not a weakness as such, but we have define question marks at linebacker. One of the kids (Harry Brown) that started this spring we did not bring back and we don't have a lot of depth there. Jordan is definitely going to have to pick up some slack." Edmund Faagai (6-1, 225) has moved from defensive tackle to linebacker. Faagai and Brian Seba (6-0, 200) will get plenty of playing time in the middle of the FHSU defense.

Another area that is pretty much set heading into the 1986 campaign is the defensive secondary. Returnees John Kelsh (SS, 6-0, 190) and Channing Day (CB, 5-9, 170) started every game last year. Free safety Kelly Barnard made the biggest transition of any Tiger last season when he moved from a tight end/slotback position to the defense. Barnard performed very well in the final three games at free safety and is expected to see action at that spot on every down this fall. Steve Heft (6-0, 180) has earned the starting cornerback job that was vacated by Terry Duncan. Heft is another Kansas State transfer. Sam Holloway (6-0, 200) will share playing time with Kelsh at strong safety this year.

## SUMMARY

With all things considered, the Tiger's track record from 1985, what players are available for the '86 season and the schedule that has been put before the squad it will be an interesting fall to say the least.

Fort Hays State has strived to put its football program in the national spotlight and into the NAIA hierarchy. John Vincent and company took baby steps last season in accomplishing this feat. But as Vincent himself expressed, the expectations have become greater and the pressures to win lie heavily on this year's squad. How will the 1986 FHSU squad respond to the pressure? Can the '86 Tigers be as good as last year? Will Robert Long and Terry Thomas be replaced? The answers to all of these questions will have to be answered on the gridiron starting September 6 against Lincoln University at Lewis Field in Hays, Kansas.

## A Capsule Look

**1985 Record:** 7-2-1 overall; 5-2 conference, second place, best finish since 1976, ranked 12th in the final NAIA poll.

**Head Coach:** John Vincent (Fort Hays State '71)

Years at Fort Hays State: Enters second season

One-Year Record: 7-2-1 (.750)

One-Year Head Coach Record: 7-2-1

**Assistant Coaches:** Mike DeBord (Manchester '78),

Jeff Briggs (Fort Hays State '83), Wayne Petterson (Fort Hays State '82)

**Graduate Assistant Coaches:** Pat Poore (Fort Hays State '84), Keith Butler (Baker '85), Rick Hammans (Colorado '83), Carl Smith (Upper Iowa '75), Tom McCord (Franklin '86), Robert Long (Fort Hays State '86).

**Starters Returning:** OFFENSE (5) — SB Eric Busenbark, SE Kip Stewart,

C/OG James Bess, OG Rick Wheeler, SE Randy Knox, DEFENSE (7) DE Paul Nelson, SS John Kelsh, CB Channing Day, DE Sammy Taamilo, NG Mike Hipp, DT Edmund Faagai, FS Kelly Barnard, KICKERS (2) PK Tom Odle, P Sam Holloway.

**Starters Lost:** OFFENSE (6) RB Terry Thomas, QB Robert Long, SE Ralph Humphrey, OG Chuck Robison, OT John Miller, OT Greg Hammond, DEFENSE (4) CB Terry Duncan, LB Chris Honas, LB Dan Gillig, FS Jeff Carter.

**Lettermen Returning:** 38

**Lettermen Lost:** 17

**Top Newcomers:** SB Frankie Neal (TR-Florida), DT Les Miller (TR-Kansas State), DT Rod Timmons (TR-Kansas State), CB Steve Heft (TR-Kansas State), OT Howard Hood (TR-Louisville).



# Tiger Coaching Staff

## John Vincent — Head Coach

John Vincent starts his second season as head coach of the Tiger football program. Vincent completed a very successful first season with a 7-2-1 record and a number twelve ranking in the NAIA's final poll.

A native of Medicine Lodge, KS, Vincent spent three seasons as an assistant at Fort Hays State before assuming head coaching responsibilities. He was responsible for coordinating the defense under Bobby Thompson in 1984 and held down the same position for Jim Gilstrap during the 1982 & 1983 seasons.

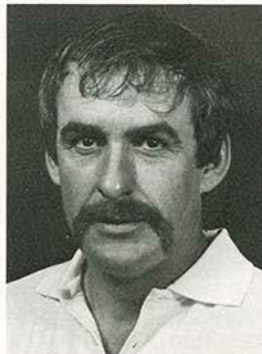

With experience in the high school and junior college ranks, Vincent has coached at all levels. In 1980-81, he was the defensive secondary coach at New Mexico Military Institute. He also made stops at Victoria and Claflin high schools in his coaching career.

The Tiger head mentor received both his undergraduate and graduate degrees from Fort Hays State. He earned his Master of Science in physical education in 1982 and his Bachelor of Science in biology in 1971. While working on his master's degree, Vincent was a graduate assistant on the FHSU coaching staff.

Vincent attended Kansas State University prior to finishing his undergraduate work at Fort Hays State. His football playing career was cut short by a stint in the Army. He played cornerback and free safety on Army post teams that competed in inner service games. Vincent went out for Tiger spring ball in 1979 but was unable to continue playing due to an illness.

John and his wife, Mary, are the parents of twin sons, Shiloh and Tanner and also have one daughter, Shamra.

### THE VINCENT PHILOSOPHY

"Football is a game. I think you have to view it in that perspective. You have to be intense and concentrate on what you are doing, but you've got to keep it in perspective. If you are doing the best that you can and still lose, it is not life and death. It's not like you've been told you are going to be shot. I think it has to be approached as a teaching philosophy and not screaming, yelling and belittling the players. You have to teach your kids mental discipline and how to maintain composure. If you are going to play football it has to be a positive experience because it is enough hard work playing and practicing. You have to have some kind of rewards and its got to be fun, especially when you play a game."



### **JEFF BRIGGS / Assistant Coach**

Jeff Briggs begins his second season as a full time assistant on the Fort Hays State staff. He will assume defensive line responsibilities this season after one year of handling the offensive line. From the spring of '83 to the spring of '85, Briggs was a graduate assistant coach for the Tigers.

During his playing days at FHSU Briggs was a standout running back from 1979-82. He received honorable mention all-CSIC honors in 1979 and 1980. All-CSIC academic honors came his way in 1982.

Briggs is a double graduate of Fort Hays State University with a B.S. in physical education, 1983 and a M.S. in physical education, 1984.

Jeff is a native of Broken Bow, NE. He is married and wife's name is Joleen. The Briggs' had their first child in July, a son named Dylan.

### **MIKE DeBORD / Assistant Coach**

Now in his third year on the Tiger coaching staff as the offensive coordinator, Mike DeBord initiated FHSU's change in the offensive set during the spring of 1986. The Fort Hays State offense was second in the NAIA in total offense last season.

DeBord spent two years, 1982-84, as the offensive line coach at Franklin (IN) College. At Franklin, the Grizzlies were the top NCAA-Division II team in the nation in team passing.

A native of Gaston, IN, and a 1978 graduate of Manchester (IN) College, DeBord was an honorable mention all-America selection at center. He completed work on his master's degree in physical education in 1980 at Ball State (IN) University. While at Ball State he worked as a graduate assistant with the centers and guards. The Cardinals won the Mid-America Conference championship in 1979. His coaching experience also includes head coaching duties at South Decatur High School in Indiana from 1979-1982.

Mike and his wife, Deb, have two sons, Tyler & Kyle.

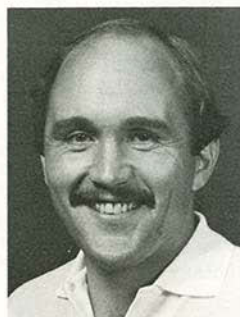

**PAT POORE**  
(Secondary)

**Tom McCord** (Offensive Line)  
**Herb Witham** (Receivers)  
**Robert Long** (Receivers)  
**Monty Lewis** (Linebackers)



**WAYNE PETTERSON**  
(Defensive Ends)



**RICK HAMMANS**  
(Offensive Line)



**CARL SMITH**  
(Linebackers)



**JEFF CHAMBERS**  
(Head Athletic Trainer)



# Meet The Tigers



**BARNARD**

## KELLY BARNARD

FS 6-3 205 SR Norton, KS

**CAREER:** Kelly made the switch from offense to defense for the last three games of the 1985 season ... he had played tight end and slotback for the Tigers his first two and a half seasons on the squad ... set a school record for longest interception return with a 100-yard effort for a touchdown against Washburn in '85 ... his 23 total tackles ranked him 16th on the team ... tied for fifth in points scored with 18 ... had a high of nine tackles against Missouri Southern ... was an honorable mention selection to the 1984 All-CSIC team ... was a three sport letter winner at Norton HS ... earned all-conference, all-area and all-state recognition in both football and basketball as a prep.

**PERSONAL:** Born August 16, 1965 ... industrial arts and graphic arts major ... son of Jack and Pat Barnard ... has one brother, Carter and two sisters, Judy and Jennifer ... favorite food: steak & baked potato ... favorite TV show: A-Team ... favorite professional athlete: Nolan Cromwell ... Nickname: Barn.

### BARNARD'S DEFENSIVE STATISTICS

Year	Games	UT	AT	TOT	Loss	FR	PI	PBR	Sacks
1985	3	14	9	23	0-0	0	2	3	0

### BARNARD'S OFFENSIVE STATISTICS

Year	Games	Recp	Yards	Avg	TD
1984	10	20	258	12.9	4
1985	7	6	28	4.7	2
Totals	17	26	296	11.4	6



**BESS**

## JAMES BESS

OG/C 6-0 230 SR Salina, KS

**CAREER:** James played in all ten games for FHSU last season and was the starting center in seven games ... is tabbed as the starter at right guard for '86 ... came to the Tigers after a two-year stint at Butler County Community College ... he was a three year letterman in football and lettered one year in track and field at Salina South HS ... earned all-area and all-league honors in football while at South.

**PERSONAL:** Born April 8, 1964 ... communications major ... son of James and Rhea Bess ... has four sisters ... favorite food: anything ... favorite TV show: Miami Vice ... life goal: to finish school and football, then live my life to the fullest.

## ERIC BUSENBARK

SB 6-1 190 SR Larned, KS

**CAREER:** Eric was a first team NAIA All-America selection in 1985 ... he led the nation in catches per game with 8.10 receptions a game ... he set five new FHSU records last season — game: passes caught (16) and yards gained (220); season: passes caught (81), passes caught per game (8.1) and yards gained (1,014) ... his two biggest days of last season came against Kearney State (10 receptions for 220 yards, touchdowns of 89 and 33 yards) and Wayne State (16 catches for 153 yards, a 29 yard TD) ... gained both CSIC Player-of-the-Week (Kearney State game) and District 10 Player-of-the-Week (Wayne State) honors last season ... was a first team pick on the All-CSIC and All-District 10 squads ... Eric underwent extensive knee surgery due to an injury in the Emporia State game last November and is still a question mark for the upcoming campaign ... he played one year at Kansas State before transferring to FHSU ... was a standout in football and track at Larned HS where he also lettered in basketball and wrestling ... was an all-league, all-state and Shrine Bowl pick his senior season in high school.

**PERSONAL:** Born December 22, 1963 ... exercise science major ... son of James and Meribeth Busenbark ... has one sister, Janet ... favorite food: steak & lobster ... favorite TV show: Benny Hill ... favorite professional athlete: Todd Christensen ... Nickname: Booz.

### BUSENBARK'S OFFENSIVE STATISTICS

Year	Games	Att	Yards	Avg	TD	Recp	Yards	Avg	TD
1984	10	20	65	3.3	0	12	203	16.9	1
1985	10	2	7	3.5	0	81	1,014	12.5	6
Totals	20	22	72	3.3	0	93	1,217	13.1	7



**BUSENBARK**

## ROD CHARD

RB 6-0 210 SO Plainville, KS

**CAREER:** Rod is expected to compete for time at the runningback spot ... he did not see any varsity action as a freshman ... his most impressive performance as a Tiger came in a 1985 pre-season scrimmage against Dodge City Community College ... was listed as the number two runningback at the close of spring ball ... he ran for 11 yards on three carries in the spring game ... earned MVP, all-conference, all-area, all-state and a starting spot in the Shrine Bowl following his senior year of high school ... he was a four-year letter winner in baseball, basketball, football and track at Plainville HS.

**PERSONAL:** Born July 30, 1966 ... undecided on a major ... son of Vernon and Gloria Chard ... has three brothers, Randy, Dave & Gary and one sister, Jan ... favorite food: steak & beer ... favorite TV show: Simon and Simon ... favorite professional athlete: Walter Payton.



**CHARD**

## CHANNING DAY

CB 5-9 170 SR Decatur, IL

**CAREER:** Channing started all ten games at cornerback for the Tigers last season ... was eighth on the squad in total tackles with 47 ... was second on the team in passes broken up ... is projected as a starter at one cornerback spot this year ... he came to FHSU by way of Triton Junior College ... was a second team all-conference pick as a sophomore at Triton ... he is a graduate of Lakeview HS in Decatur and lettered in baseball, basketball and football ... earned all-city and all-conference honors in football as a prep.

**PERSONAL:** Born December 14, 1962 ... business communications major ... son of Robert Dansby and Joy Day ... has one brother, Steven and two sisters, Pinky & Cara ... favorite food: meat loaf ... favorite TV show: ESPN Sportscenter ... favorite professional athletes: Lawrence Taylor, Eric Wright & Darnell Green ... nickname: Chan.

### DAY'S DEFENSIVE STATISTICS

Year	Games	UT	AT	TOT	Loss	FR	PI	PBR	Sacks
1985	10	32	15	47	1-1	1	1	6	0



DAY

## EDMUND FAAGAI

LB 6-1 225 SR Waianae, HI

**CAREER:** Edmund will be making the transition from defensive tackle to the linebacker spot on the Tiger defense ... he played eight games in '85 and was sidelined with a nagging neck injury the other two contests ... his 33 total tackles ranked him 14th on the team ... transferred after playing two seasons at West Hills Junior College in Coalinga, CA ... was named to first team in the Central Valley Conference and selected as Outstanding Defensive Lineman ... is a 1981 graduate of Waianae HS where he won letters in basketball, football and track.

**PERSONAL:** Born July 22, 1963 ... business management major ... son of Pili and Vai Faagai ... has eight brothers and six sisters ... favorite food: Chinese ... favorite TV show: Miami Vice ... favorite professional athlete: Eric Dickerson.

### FAAGAI'S DEFENSIVE STATISTICS

Year	Games	UT	AT	TOT	Loss	FR	PI	PBR	Sacks
1985	8	15	18	33	1-4	0	0	0	0



FAAGAI

## RANDY FAYETTE

QB 6-2 195 SR Torrance, CA

**CAREER:** Randy is coming off a redshirt season and should compete for the starting quarterback job ... an injury to his shoulder in preseason last year prompted the FHSU coaching staff to hold him out last fall ... he started the final six contests of the 1984 campaign ... his best performance came against Missouri Southern when he threw for 211 yards ... he tossed a seven-yard touchdown pass to Marty Boxberger in the final minute of a 21-14 homecoming win over Wayne State in '84 ... transferred to FHSU from El Camino Junior College in Torrance ... honored as first team all-metro and third team all-state while at El Camino ... received recognition at West Torrance HS as National Football Foundation Hall-of-Fame scholar athlete, all-Bay first team, all-South Bay first team, LA Times first team and all-California Interscholastic Federation ... was also selected West Torrance athlete of the year in 1982 and a high school All-America pick ... also lettered in baseball and basketball in high school.

**PERSONAL:** Born February 2, 1964 ... communications - radio/television major ... son of Robert and Donna Fayette ... has one brother, Mike and one sister, Jeri ... favorite food: everything ... favorite TV show: The Cosby Show ... favorite professional athletes: Joe Montana, Bert Jones and Jim McMahon ... nickname: Doctor.

### FAYETTE'S OFFENSIVE STATISTICS

Year	Games	Att	Comp	Int	Pct	Yards	TD	Att	Yards	Avg	TD
1984	6	133	56	8	.421	848	6	44	-209	-4.8	0



FAYETTE

## DINO FIELDS

DE 6-2 210 SR Hays, KS

**CAREER:** Dino saw action in each of the Tigers' ten games last season ... he was a valuable member of the special teams ... a transfer from Pratt Community College ... also played at Hutchinson Community College ... was a three sport letter winner at Thomas More Prep where he was selected to all-league in both football and track ... he competed in the shot put and discus as a track athlete.

**PERSONAL:** Born June 10, 1963 ... history and psychology major ... son of Alice Fields ... favorite food: pizza ... favorite TV show: The Cosby Show ... favorite professional athlete: Howie Long ... is married and his wife's name is Sandy.

### FIELDS' DEFENSIVE STATISTICS

Year	Games	UT	AT	TOT	Loss	FR	PI	PBR	Sacks
1984	8	12	6	18	3-9	0	0	1	1
1985	10	2	0	2	0-0	0	0	0	0
Totals	18	14	6	20	3-9	0	0	1	1



FIELDS



# Meet the Tigers



HARRIS

## SAM HARRIS

NG 6-2 240 SR Kansas City, MO

**CAREER:** Sam will vie for time at the nose tackle position ... he was enrolled at FHSU last year, but was not eligible to play football ... a transfer from the University of Missouri-Columbia ... graduated from Wuzburg Germany American HS where he lettered in football, track wrestling and tennis.  
**PERSONAL:** Born September 11, 1965 ... sociology major ... son of Elmer and Elaine Harris ... has two brothers, Anthony & Elmer and one sister, Doretha ... favorite professional athletes: Joe Greene and Jack Lambert.

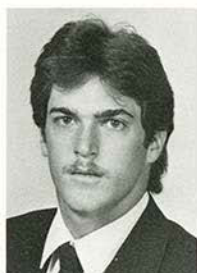

HEFT

## STEVE HEFT

CB 6-0 180 SO Greensburg, KS

**CAREER:** Steve was penciled in as a starter at one of the cornerback positions at the close of spring practice ... he transferred to FHSU in January after attending Kansas State University for a year and a half ... has excellent speed which will help him fill the void in the defensive backfield left by Terry Duncan ... was a three sport letter winner at Greensburg HS in basketball, football and track ... played tailback as a prep ... ran the 100 yard dash, 200 yard dash and mile relay well enough to place in all three at the state track meet.

**PERSONAL:** Born January 17, 1966 ... management major ... son of Dayle and Sherrell Heft ... has one brother, Kevin ... favorite food: steak ... favorite TV show: Simon and Simon ... favorite professional athlete: Lyle Alzado.

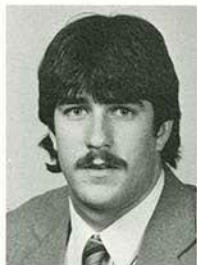

HENDERSON

## KEVIN HENDERSON

DE 6-4 215 SR Larned, KS

**CAREER:** Kevin saw extensive action last season at the defensive end spot and was a valuable member of the special teams ... was 15th on the 1985 squad in total tackles with 24 ... played at Pratt Community College before transferring to FHSU ... honored as the Kansas Jayhawk Juco Conference's quarterback sack leader and was named Pratt's 1983-84 Athlete-of-the-Year ... lettered in basketball, football and track at Larned HS ... an all-league pick in both basketball and football his junior and senior seasons.

**PERSONAL:** Born October 27, 1964 ... agriculture major ... son of Glen and Wanda Henderson ... has one brother, Rusty ... favorite food: steak ... favorite TV show: M.A.S.H. ... favorite professional team: Bears ... is married and his wife's name is Lonna.

### HENDERSON'S DEFENSIVE STATISTICS

Year	Games	UT	AT	TOT	Loss	FR	PI	PBR	Sacks
1985	10	16	8	24	0-0	1	0	0	0



HIPP

## MIKE HIPP

NG 6-2 230 SR Claflin, KS

**CAREER:** Mike was the starter at the nose guard position last season and is expected to hold onto his spot ... was fifth on the tackle list with 80 total stops ... was second on the Tiger squad in quarterback sacks with three ... he earned honorable mention All-Central States Intercollegiate Conference recognition in '85 ... played two seasons at Garden City Community College and earned HM-Jayhawk Juco Conference honors as a Bronbuster ... threw the javelin for the Garden City track team in the NJCAA Championships ... lettered in football, basketball and track at Claflin HS where he played for Coach Vincent as a freshman ... received all-league honors in all three sports as a prep ... was honorable mention all-state selection as a quarterback.

**PERSONAL:** Born November 7, 1964 ... agriculture major ... son of Thomas and Janet Hipp ... has three brothers ... favorite food: pizza ... favorite TV show: M.A.S.H. ... favorite professional athlete: Howie Long ... nickname: Hipper.

### HIPP'S DEFENSIVE STATISTICS

Year	Games	UT	AT	TOT	Loss	FR	PI	PBR	Sacks
1985	10	42	38	80	5-26	2	0	0	3

## SAM HOLLOWAY

SS/P      6-0      200      SR      Lincoln, KS

**CAREER:** Sam enters his fourth and final season as a Tiger ... gained first team All-CSIC honors in 1985 as a punter ... he led the conference in punting average with a mark of 39.9 yards per punt (44 punts, 1757 yards, longest 64, one blocked) ... his 39.9 average was a new FHSU record breaking the old mark of 39.8 set by Ron Johnson in 1981 ... saw most of his action as a linebacker last season, but will split time with John Kelsh at the strong safety position in 1986 ... ranked 13th in total tackles with 34 and was eighth with 45 stops in 1984 as a sophomore ... has a career high of 11 tackles in a game against Lincoln University, 1984 ... was football, basketball and track letterman at Lincoln HS ... earned all-area recognition in football and basketball by the Salina Journal newspaper.

**PERSONAL:** Born December 9, 1964 ... physical education major ... son of Doug and Jan Holloway ... has three brothers, Toby, Jere & Dave ... favorite food: fried chicken ... favorite TV shows: Cosby Show & Family Ties ... favorite professional athlete: Larry Bird ... nickname: Holly.

### HOLLOWAY'S DEFENSIVE STATISTICS

Year	Games	UT	AT	TOT	Loss	FR	PI	PBR	Sacks
1983	5	3	0	3	0-0	0	0	0	0
1984	10	29	16	45	4-20	1	2	3	1
1985	9	28	6	34	2-8	0	0	2	1
<b>Totals</b>	<b>24</b>	<b>60</b>	<b>22</b>	<b>82</b>	<b>6-28</b>	<b>1</b>	<b>2</b>	<b>5</b>	<b>2</b>

### HOLLOWAY'S PUNTING STATISTICS

Year	Games	No	Yards	Avg	Blocked	Longest
1984	10	16	421	26.3	0	47
1985	9	44	1757	39.9	1	64
<b>Totals</b>	<b>19</b>	<b>60</b>	<b>2178</b>	<b>36.3</b>	<b>1</b>	<b>64</b>

## HOWARD HOOD

OT      6-4      280      SR      Kerrville, TX

**CAREER:** Howard will be the starter at right tackle heading into fall practice ... he will finish out his collegiate career at FHSU after stints at the University of Louisville and Cisco (TX) Junior College ... honored as a Juco All-American at the offensive tackle position while at Cisco ... was a three time letter winner in football at Harper HS ... also lettered in track (shot put) two years as a prep.

**PERSONAL:** Born March 21, 1963 ... sociology major ... son of Jerrell and Peggy Hood ... has one brother, Jeffrey ... favorite food: steak & lobster ... favorite TV show: Miami Vice.

## JAMES JERMON

SE      5-10      175      SR      Compton, CA

**CAREER:** James played in all ten games last year and could see more action this season at split end ... he had another good spring and is expected to push for a starting spot ... was the Tigers second best kickoff return man in 1985 with five returns for 74 yards, an average of 14.8 per return ... was a standout at Compton Community College prior to his days as a Tiger ... lettered in baseball and football three years and one year in basketball at Centennial HS ... selected to All-Bay second team in baseball and honored as MVP as a senior ... played quarterback and wide receiver as a prep.

**PERSONAL:** Born March 29, 1964 ... communications major ... son of Eleaser and Mamie Jermon ... has two brothers, Jay & Jermaine and one sister, Rene ... favorite food: fried chicken ... favorite TV show: Cosby Show ... favorite athletic teams: Lakers & Raiders ... nickname: Jerm.

### JERMON'S OFFENSIVE STATISTICS

Year	Games	Rec	Yards	Avg	TD	Att	Yards	Avg	TD
1985	10	1	43	43.0	0	0	0	0.0	0

## RANDY JORDAN

LB      6-1      230      SR      Hays, KS

**CAREER:** Randy had a very good spring and is being projected as a starting linebacker ... is one of the top returning tacklers off the '85 squad ... he finished in a tie for second with Paul Nelson and amassed 83 total tackles ... his best outing came against Kearney State and was good enough to land him CSIC Player-of-the-Week honors ... against the Lopers he had 15 stops and blocked a punt which set up the winning touchdown for the Tigers ... was a two-time letterman at Butler County Community College before transferring to FHSU ... also lettered in three sports at Hays HS and picked up awards as Male Athlete-of-the-Year, all-area and all-league in football ... baseball and wrestling were his other sports as a prep.

**PERSONAL:** Born February 24, 1965 ... industrial education major ... son of Randy and Sue Jordan ... has one brother, Scott ... favorite food: everything ... favorite TV show: Cosby Show ... favorite professional athlete: Dick Butkus ... is married and his wife's name is Sheila ... has twin sons, Matt & Chris.

### JORDAN'S DEFENSIVE STATISTICS

Year	Games	UT	AT	TOT	Loss	FR	PI	PBR	Sacks
1985	10	48	37	83	2-13	0	0	0	2



HOLLOWAY

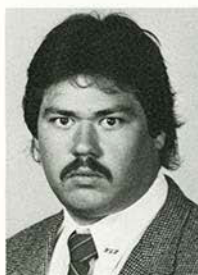

HOOD

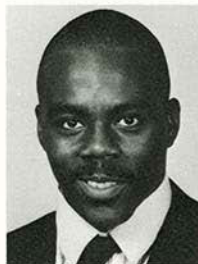

JERMON



JORDAN



# Meet the Tigers



KELSH

**JOHN KELSH**  
SS 6-0 190 SR Macon, MO

**CAREER:** John started all ten games last season at strong safety ... he was the seventh leading tackler on the team with 51 tackles ... led the Tigers in passes broken up with eight ... will likely split time in '86 with Sam Holloway ... has been a member of the FHSU squad for three seasons ... is a graduate of Macon HS where he was a football and track standout ... was a first time all-conference, all-district and third team all-state selection as a senior in high school ... also honored as a KWIX-KRES Radio All-Star.

**PERSONAL:** Born February 25, 1964 ... agri-business major ... son of Charles and Rose Kelsh ... has one brother, Jim and one sister, Julie ... favorite food: steak & lobster ... favorite TV show: ESPN's Speedweek ... favorite professional athlete: Van McElroy.

## KELSH'S DEFENSIVE STATISTICS

Year	Games	UT	AT	TOT	Loss	FR	PI	PBR	Sacks
1983	3	0	3	3	0-0	0	0	0	0
1984	7	5	0	5	0-0	0	0	0	0
1985	10	25	26	51	2-13	0	1	8	0
<b>Totals</b>	<b>20</b>	<b>30</b>	<b>29</b>	<b>59</b>	<b>2-13</b>	<b>0</b>	<b>1</b>	<b>8</b>	<b>0</b>



KNOX

**RANDY KNOX**  
SE 5-11 185 SR Indianapolis, IN

**CAREER:** Randy returns as one of the Tigers top receivers ... was third on the '85 squad in receptions with 43 and had the second highest per catch average among regulars with 14.8 ypc ... his best performance came in the eighth game of the season last year when he caught nine passes for 154 yards ... he scored touchdowns against Missouri Western (9-yards) and Missouri Southern (19-yards) ... earned honorable mention All-CSIC recognition ... transferred from Franklin (IN) College after two seasons ... played under FHSU offensive coordinator Mike DeBord at Franklin ... lettered in four sports at Cathedral HS in Indianapolis ... received awards as MVP, all-conference and all-state in football ... played running back, quarterback and defensive back as a prep.

**PERSONAL:** Born August 19, 1963 ... communications major ... son of Charles and Beverly Knox ... has two brothers, Craig & Charles and two sisters, Jill & Jody ... favorite professional athletes: Tony Dorsett and Drew Pearson.

## KNOX'S OFFENSIVE STATISTICS

Year	Games	Rec	Yards	Avg	TD	Att	Yards	Avg	TD
1985	10	43	637	14.8	2	0	0	0.0	0



LEMONS

**JEFF LEMONS**  
OG 6-3 230 SR Kettering, OH

**CAREER:** Jeff was a part time starter on the offensive line last season and should be very valuable this year ... saw action in every game in '85 ... is a three-year letterman for the Tigers ... is a Kansas Chemical Institute scholarship recipient ... played his prep football at Fairmont East HS in Kettering, a suburb of Dayton ... honored as best offensive lineman, outstanding senior, most spirited football player and scholar athlete award ... he also earned two letters in track while competing in the shot put and discus.

**PERSONAL:** Born October 10, 1964 ... agriculture major ... son of Gary and Marilyn Lemons ... has one brother, Dan ... favorite food: pizza ... favorite TV show: Dukes of Hazzard ... favorite professional athlete: Mean Joe Greene.



MASKA

**JIM MASKA**  
CB 6-0 165 JR Hays, KS

**CAREER:** Jim proved to be a valuable backup in the defensive secondary last season ... will challenge Channing Day for the starting job in the fall ... played in seven games in '85 and was slowed by a nagging ankle injury ... played at Bethany College in fall of 1983 before returning home to attend FHSU ... was a basketball, football and track letterman at Hays HS ... earned all-area and honorable mention all-state recognition in football along with being selected to play for the east squad in the Kansas Shrine Bowl.

**PERSONAL:** Born November 19, 1964 ... history major ... son of Joel and Pat Maska ... has one brother, Jon and two sisters, Joeleen & Janice ... favorite food: steak & shrimp dinner ... favorite TV show: Miami Vice ... favorite professional athlete: James Brown ... nickname: The Mask.

## MASKA'S DEFENSIVE STATISTICS

Year	Games	UT	AT	TOT	Loss	FR	PI	PBR	Sacks
1985	7	7	8	15	0-0	0	0	0	0

# JEFF MILLER

QB 6-2 190 JR Victoria, KS

**CAREER:** Jeff assumed the backup quarterback role last season behind All-America Robert Long ... saw action in only two contests ... will battle Randy Fayette for starting assignment this season ... was a redshirt in 1983 but got valuable playing experience in 1984 after Long was injured ... was a three sport standout at Victoria HS in basketball, football and track ... also excelled as a pitcher in American Legion baseball in the Hays area ... selected to the all-Mid Continent League each of his last two seasons as a prep ... was honored as an all-area and all-state pick as a junior and a dual all-state selection as first team free safety and second team quarterback his senior season.

**PERSONAL:** Born April 30, 1965 ... physical education major ... son of Marvin and Iris Miller ... has one sister ... favorite TV show: Cosby Show ... favorite professional athlete: Dan Marino.

## MILLER'S OFFENSIVE STATISTICS

Year	Games	Att	Comp	Int	Pct	Yards	TD	Att	Yards	Avg	TD
1984	3	28	6	4	.214	110	0	7	-25	-3.6	0
1985	2	2	1	0	.500	11	0	0	0	0.0	0
Totals	5	30	7	4	.233	121	0	7	-25	-3.6	0



J. MILLER

# LES MILLER

DT 6-7 265 SR Arkansas City, KS

**CAREER:** Les is one of two transfer defensive tackles the Tiger coaching staff is counting on to shore up the defensive front ... was a three time letter winner at Kansas State University ... played in 31 of 33 games in three seasons as a Wildcat ... was named 1984 Big Eight Defensive Newcomer-of-the-Year by the Associated Press ... earned Big Eight Player-of-the-Week honors five times at KSU ... had 49 tackles his junior year and 47 as a sophomore on the K-State squad ... was an all-state and All-Ark Valley League pick twice as a prep at Arkansas City HS ... was a standout wrestler with a state championship in the heavyweight division his senior year and compiled a 65-4 record in three years as a grappler.

**PERSONAL:** Born March 1, 1965 ... business major ... son of Everett and Peggy Matney ... has one brother, Charlie ... favorite food: lasagna ... favorite TV show: M.A.S.H. ... favorite professional athlete: Howie Long.

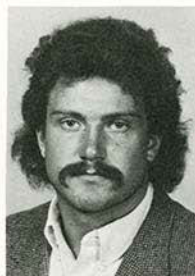

L. MILLER

# FRANKIE NEAL

SB 6-2 205 SR Okeechobee, FL

**CAREER:** Frankie will have the ability to break the long one and should team up with Eric Busenbark to provide the Tigers with a potent receiving corp ... is a transfer from the University of Florida where he played on the Gators SEC Championship team and made the trip to the Gator Bowl ... his junior year he played in 10 games catching 20 passes for 487 yards and five touchdowns ... he averaged 24.4 yards per catch and showed signs of that ability in FHSU's spring practices ... is a 1983 graduate of Okeechobee HS where he lettered in football, basketball and track ... honored as most valuable athlete and all-conference in both football and basketball.

**PERSONAL:** Born October 1, 1965 ... recreation administration major ... son of Eddie and Vinelle Neal ... has two brothers, Eddie & Roger and three sisters, Margie, Stephanie & Alfred ... favorite food: fried chicken ... favorite TV shows: Cosby Show & Miami Vice ... favorite professional athlete: Larry Bird ... nickname: Warfield.



NEAL

# PAUL NELSON

DE 6-1 205 SR WaKeeney, KS

**CAREER:** Paul was a steady performer and tied with Randy Jordan as the squad's second leading tackler with 83 ... achieved prestigious honor of being selected to GTE/CoSIDA's first team Academic All-America team ... posted a grade point average of 3.86 prior to his junior season in math/computer science ... led all Tiger defenders in fumbles recovered with five ... is a three year letterman at FHSU ... gained honorable mention recognition in the CSIC in 1985 ... is a graduate of Trego Community HS in WaKeeney where he earned three letters each in football, basketball and track ... was an all-MCL League pick in football and basketball ... was valedictorian, member of national honor society and most outstanding senior athlete.

**PERSONAL:** Born June 21, 1965 ... mathematics/computer science major ... son of Jim and Dora Nelson ... has one sister, Penny ... favorite food: beef and mushroom pizza ... favorite TV show: M.A.S.H. ... favorite professional athlete: Andre Tippett.

## NELSON'S DEFENSIVE STATISTICS

Year	Games	UT	AT	TOT	Loss	FR	PI	PBR	Sacks
1983	5	3	2	5	0-0	0	0	0	0
1984	10	46	24	70	2-5	1	3	2	0
1985	10	43	40	83	4-14	5	1	1	2
Totals	25	92	66	158	6-19	6	4	3	2



NELSON



# Meet the Tigers



ODLE

**TOM ODLE**  
PK 5-8 170 SO Brush, CO

**CAREER:** Tom returns as the Tigers number one placekicker ... set a new FHSU mark for most extra points in a season with 31 ... was second on the '85 squad in scoring with a total of 43 points ... best day came against Adams State when he hit on 41 and 44 yard field goals and connected on four of four PAT's ... he also made successful field goal attempts of 27 against Missouri Western and 40 against Washburn ... attended the University of Northern Colorado but did not play football ... was a letterman in baseball, football and wrestling at Brush HS ... won honors as an all-conference pick in all three sports while collecting all-area recognition in baseball and all-state honors in football ... besides kicking duties also played quarterback, runningback, linebacker and nose guard.

**PERSONAL:** Born March 12, 1966 ... physical education major ... son of James and Ruth Odle ... has one brother, Ted and two sisters, Deanna & Amy ... favorite food: steak ... favorite TV show: Cosby Show ... favorite professional athlete: John Elway.

## ODLE'S KICKING STATISTICS

Year	Games	PATS	FGS	PTS	Longest
1985	10	31-36	4-7	43	44



PITTMAN

**DARRYL PITTMAN**  
C 6-2 264 JR Newport News, VA

**CAREER:** Darryl is familiar with the offensive system at FHSU with a year of being around the program but not on the field ... he is now eligible and will probably start at center ... a double transfer from Elizabeth City State (NC) University and the University of Missouri-Columbia ... graduated from Ferguson HS in Newport News ... was a letter winner in football three years and track for one season.

**PERSONAL:** Born December 1, 1962 ... physical education major ... son of Velma Willison ... has two brothers, Darnell & Anthony ... nickname: Boo Boo.

## CLIFF ROLLINS

**CLIFF ROLLINS**  
DT 6-4 215 JR Detroit, MI

**CAREER:** Cliff will contribute to form a strong defensive front this season for the Tigers ... on the spring depth chart was listed right behind Rod Timmons at right defensive tackle ... had a very productive spring which carried over from the last few games of the '85 season ... was 10th on the team in total stops with 40 ... was second in both sacks with four and tackles for loss with six (32 yards in losses) ... one of his best performances was a six solo tackle, three of which were quarterback sacks, game against Wayne State ... saw most of his action as a freshman in 1984 at the tight end position ... lettered in basketball, football, track and swimming at Detroit's Southeastern HS ... earned all-city honors in football, swimming and basketball.

**PERSONAL:** Born January 8, 1959 ... criminal justice major ... son of Leroy Rollins and Louetta Taylor ... has three brothers, Nate (former FHSU basketball All-American), Terry & Kenneth and one sister, Parice ... favorite food: seafood ... favorite TV show: Cosby Show ... favorite professional athlete: Nate Rollins ... nickname: Rollo.

## ROLLINS' DEFENSIVE STATISTICS

Year	Games	UT	AT	TOT	Loss	FR	PI	PBR	Sacks
1984	7	5	0	5	0-0	0	0	0	0
1985	10	23	17	40	6-32	0	0	3	4
<b>TOTALS</b>	<b>17</b>	<b>28</b>	<b>17</b>	<b>45</b>	<b>6-32</b>	<b>0</b>	<b>0</b>	<b>3</b>	<b>4</b>



ROLLINS

## KIP STEWART

**KIP STEWART**  
SE 5-7 160 SR Ontario, CA

**CAREER:** Kip will make the move from slotback to split end which is designed to make him an outside threat with his good speed ... was second on last year's team in receptions with 47 catches in nine contests ... scored touchdowns in the opener against Lincoln (18 yards) and the game winner against Kearney State (14 yards) ... was FHSU's top kickoff return man - nine returns for 149 yards, an average of 16.6 per return ... also was valuable on punt returns - 12 for 64 yards, 5.3 avg. ... honorable mention selection to All-CSIC squad ... was a standout return specialist at Riverside Community College prior to his transfer ... a baseball, basketball, football and track letterman at Verbrum Dei HS in Ontario, a suburb of Los Angeles ... was an all-conference pick two seasons in high school.

**PERSONAL:** Born February 16, 1965 ... marketing major ... son of Chester Williams and B. Stewart ... has one brother, Todd ... favorite foods: lobster & shrimp ... favorite TV shows: Cosby Show & Miami Vice ... favorite professional athlete: Mark Duper.

## STEWART'S OFFENSIVE STATISTICS

Year	Games	Rec	Yards	Avg	TD	Att	Yards	Avg	TD
1985	9	47	532	11.3	2	0	0	0.0	0



STEWART

## ROD TIMMONS

DT 6-3 260 SR Los Angeles, CA

**CAREER:** Rod is a transfer from the University of Kansas and is projected as a starter at defensive tackle ... he started for the Jayhawks during the 1984 & 1985 seasons ... was the Big Eight Player-of-the-Week twice while at KU ... also played one year at El Camino Junior College in Torrance, CA where he earned All-America recognition ... was a prep Blue Chip All-America at Narbonne HS in Los Angeles ... also picked to all-league, all-city and all-state squads as a defensive lineman and linebacker.

**PERSONAL:** Born March 25, 1964 ... communications major ... son of Barney and Dorothy Timmons ... has one brother, Gerald and one sister, Tracey ... nicknames: Earth or Rowdy Rod.



TIMMONS

## ROB UKLEYA

OT 6-5 255 JR Bellevue, NE

**CAREER:** Rob has worked his way into a starting job at left tackle heading into the fall ... played in about half of the Tigers games last season ... has the distinction of being FHSU's tallest offensive lineman ... was a three time letter winner in football at Bellevue West HS ... also collected wrestling and track letters as a prep ... honored as all-conference, all-metro (Omaha) and all-state pick in football.

**PERSONAL:** Born February 22, 1966 ... undecided on major ... son of Bill and Doris Morris ... favorite food: steak & lobster ... favorite TV show: M.A.S.H. ... favorite professional athlete: John Hanna.



UKLEYA

## RICK WHEELER

OG 6-2 240 SR Kansas City, MO

**CAREER:** Rick returns for his second season as the starter at the left guard position ... played in all ten contests for FHSU last season ... is a fiery competitor and stable force on the offensive line ... transferred from Butler County Community College where he was recognized as the Most Valuable Player on the offense ... is a 1983 graduate of Washington HS in Kansas City ... won letters in football, track and wrestling as a prep ... was all-league performer on the grid iron in both his junior and senior seasons.

**PERSONAL:** Born September 18, 1964 ... biology education major ... son of R.S. and Cathy Wheeler ... has one sister, Michelle ... favorite food: steak ... favorite TV show: Family Ties ... favorite professional athlete: Mike Webster ... nickname: Wheels.

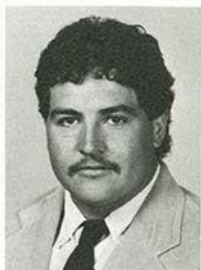

WHEELER

## MIKE WORTH

RB 5-8 190 SR Cleveland, OH

**CAREER:** Mike is slated to get the nod as the lone runningback in the Tiger offense ... he completed a good spring with 68 yards on 15 carries in the Varsity-Alumni game ... has big shoes to fill with the departure of Terry Thomas ... was second to Thomas on the '85 squad in yards rushing (88) and average yards per rushing attempt (3.8) ... scored TD's of two yards against Washburn and 13 yards versus Emporia State in season finale ... was the top punt returner last year with 13 returns for 147 yards, an average of 11.3 yards per return and his longest return was 35 yards ... came to FHSU by way of Triton Junior College in Chicago ... excelled at football, basketball and track at St. Joseph HS in Cleveland ... played runningback and defensive back in high school.

**PERSONAL:** Born June 13, 1963 ... elementary education major ... son of Charles and Mary Worth ... has one brother, Charles and three sisters, JoAnn, Cheryl & Ruth ... favorite food: pizza ... favorite TV show: Cosby Show ... favorite professional athlete: Walter Payton ... nickname: Ice.

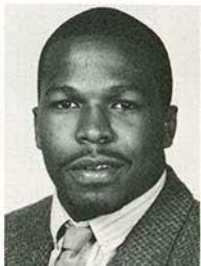

WORTH

### WORTH'S OFFENSIVE STATISTICS

Year	Games	Att	Yards	Avg	TD	Rec	Yards	Avg	TD
1985	10	23	88	3.8	2	4	44	11.0	0



## Gerald Tomanek — President



Dr. Gerald W. (Jerry) Tomanek has been president at Fort Hays State University since 1976. He is the University's seventh president and number one sports fan. He and his lovely wife, Ardis, are virtually permanent fixtures at Tiger home athletic events and attend many road contests as well.

An environmentalist and grasslands consultant, Tomanek has served the University in many capacities since joining the faculty in 1947. His teaching skills and magnetism in the classroom are legend with alumni and faculty. The President holds bachelor's and master's degrees from FHSU and the Ph.D. degree from the University of Nebraska.

Tomanek's accolades are many. He was twice called to the Argentine to lend his grasslands expertise, was a consultant for a CBS-TV prairie grasslands special, is the recipient of numerous awards for his conservation practices and knowledge, and was

named "Kansan of the Year" in 1978 by the Native Sons and Daughters of Kansas. He is a popular speaker and the author of many articles for professional journals. He is active in community and professional groups and is a dedicated church worker.

The man who put FHSU grassland study on the international map realizes that a strong administration is necessary for an outstanding institution of higher education and he attacks that philosophy with the same degree of enthusiasm he used while teaching.

President Tomanek recognizes the importance that a strong athletic program plays in the total overall offerings of a well-rounded university and is committed to the belief that Fort Hays State University will be a leader both in the classroom and on the athletic fields.

## Bob Van Poppel — Athletic Director

Bob Van Poppel, who brings with him strong and successful experience in the educational and private sectors, was named to the post of director of athletics at Fort Hays State University on April 22, 1985.

Van Poppel uses a guideline in life of "strive for excellence, no excuses and no compromises." He spent his first year at Fort Hays State evaluating personnel and programs making changes only when needed. One significant area Van Poppel had made strides to improve is the athletic departments relationship with its former letter winners. He has revived the K-Club and is implementing a Varsity Club for letter winners after 1975.

A native of Ohio, Van Poppel was highly successful in the insurance business in Richmond, IN, before coming to FHSU. His administrative background in athletics dates back to Earlham College in Richmond where he was athletic director from 1977 to 1982. He coordinated the entire athletic program for a small liberal arts college with an enrollment of 1,300. He was responsible for a total of 16 varsity sports which is similar to the eight men's and seven women's he will direct and manage for the Tigers.

Van Poppel has also held posts as a coach and instructor at Chadron (NE) State College (1973-77), Wittenburg (OH) University (1970-73) and Wisconsin-Whitewater (1969-70). He also held positions in athletics at the high school level in Ohio.

A four-year letter winner in basketball, Van Poppel received his B.S. degree in Education from Bowling Green State University in 1966. He earned a master's degree in Education from Ohio University in 1968. Indiana University was the site of advanced graduate work in administration for Van Poppel.

Bob and his wife, Lynne, have five children: Andra (14), Bret (16), Clete (10), Helen (24), and Tisha (14).



# Athletic Staff



## NANCY POPP / Associate Athletic Director

Nancy Popp is in her tenth year as the Associate Athletic Director at FHSU. Her major duties include work with the budget and finance. She also is an instructor in the physical education department and is a former Fort Hays State women's track coach.

Popp earned her B.S. in art education from Murray (KY) State in 1958. She completed work on her masters degree in physical education in 1961 at Indiana University.

Nancy and her husband, Bob, live in Russell where she commutes to work. They are the parents of a daughter, Kelly, and a son, Mark.

## ED McNEIL / Associate Athletic Director

Ed McNeil has proven to be versatile in his 25 years on staff at Fort Hays State. He currently holds the position of Associate Athletic Director and handles scheduling and transportation. He has been at his current post for nine years.

McNeil was a very successful coach in the gymnastics field prior to his appointment as an administrator. He also assisted with the Tiger football program. He was almost solely responsible for the FHSU gymnastics program's growth to national prominence, finishing among the top teams in the NAIA year after year. McNeil has served on the U.S. Olympic Committee and is a past president of the NAIA Gymnastics Coaches Association. He was inducted into the NAIA Hall of Fame.

Ed and his wife, Mary, reside permanently in Hays and also have a farm near Topeka.



## VERN HENRICKS / Asst. Athletic Director

Vern Henricks is starting his eighth year in his dual role of assistant athletic director and head baseball coach. Along with those duties he also is an instructor in the HPER department.

His duties in the athletic department include fund raising, tickets, concessions and some business aspects of the operation. Henricks led the FHSU baseball squad to their most successful season ever with a 47-16-1 mark last season.

The Hope, KS native has earned degrees from Dodge City Community College (A.A.) and Kansas State University. He received both his B.S. and M.S. degrees in physical education from K-State. He was a two year letter winner at KSU as a pitcher on their baseball team.

Vern is married and his wife's name is Lane.



## KIM KIMBRO / Sports Information Director

Kim Kimbro is in his third year as Sports Information Director. He is responsible for the daily operation of the sports information department at Fort Hays State.

The native of Towanda, Kansas, joined the Tiger staff in August of 1985. His primary responsibilities include the day-to-day contact with local media, statistical and weekly releases and the production of media guides and game programs. He supervises a staff made up of student assistants that help with press box operations, material for publications and special events.

Before coming to Fort Hays State, Kimbro served as a graduate assistant in the sports information office at Wichita State University. He received his M.Ed. degree in Sports Administration (1984) from WSU. He also earned his B.S. degree in Recreation Administration (1978) from Pittsburg State University and an A.A. degree from Butler County Community College (1976).

Kimbro is a member of the College Sports Information Directors of America (CoSIDA), NAIA-Sports Information Directors Association and National Collegiate Baseball Writers Association. He is married, and his wife's name is Kari.





# Fort Hays State University



*An aerial view of Fort Hays State University depicts the campus many have said is the "prettiest in Kansas." All the buildings are laced with limestone and the new, lush grass and beautiful trees help the campus live up to its reputation.*

Fort Hays State University's beautiful tree-lined campus provides students with an attractive educational setting.

The University is located in Hays, a city of more than 17,000 persons, situated about halfway between Kansas City and Denver on Interstate 70 Highway.

Faculty at FHSU numbers more than 300. An additional 280 staff members contribute to the friendly, clean atmosphere found on the campus.

Students at FHSU have the opportunity to pursue a career by selecting from 24 departmental offerings, our school of nursing, or from our preprofessional programs. The University offers degrees including one, two, four, five and six-year study programs, and we offer the associate, bachelor's, master's and specialist in education degrees.

Annual enrollment at FHSU is more than 5,000 students. Two-thirds of the student body are graduates of rural Kansas high schools.

The University offers students a variety of extracurricular activities in which to participate. Departmental and professional clubs, intramurals, varsity athletics, and other groups and activities beckon those with the talent and time to participate.

Four national sororities and five national fraternities maintain chapters here and add to the social, academic and philanthropic activities of student life.

Several concerts are brought to campus each year by the Memorial Union Activities Board. Other entertainment forms come as speakers, dancers or touring groups and individuals.

Fees at FHSU are comparable to other state-assisted institutions in Kansas and considerably less than the private colleges. Persons enrolling in 15 hours of work should be prepared to pay about \$500 each semester at FHSU. Fees do not include the cost of books.

For housing, the University offers two women's residence halls, two men's residence halls, one co-ed hall, and married student housing, all within easy walking distance of classes.

### **Call Us ...**

For more information about FHSU, call us us TOLL FREE (in Kansas) at 1-800-432-0248, weekdays between 8 a.m. and 4:30 p.m.

### **Campus Tours ...**

Are available weekdays by contacting the Assistant Director of Admissions (TOLL FREE: 1-800-432-0248, ext. 5666, or (913) 628-5666.

### **Hays City ...**

Is the medical, agricultural, educational, and cultural center for the whole of northwest-central Kansas. There are many fine restaurants and motels, businesses and numerous activities in Hays just waiting for you!

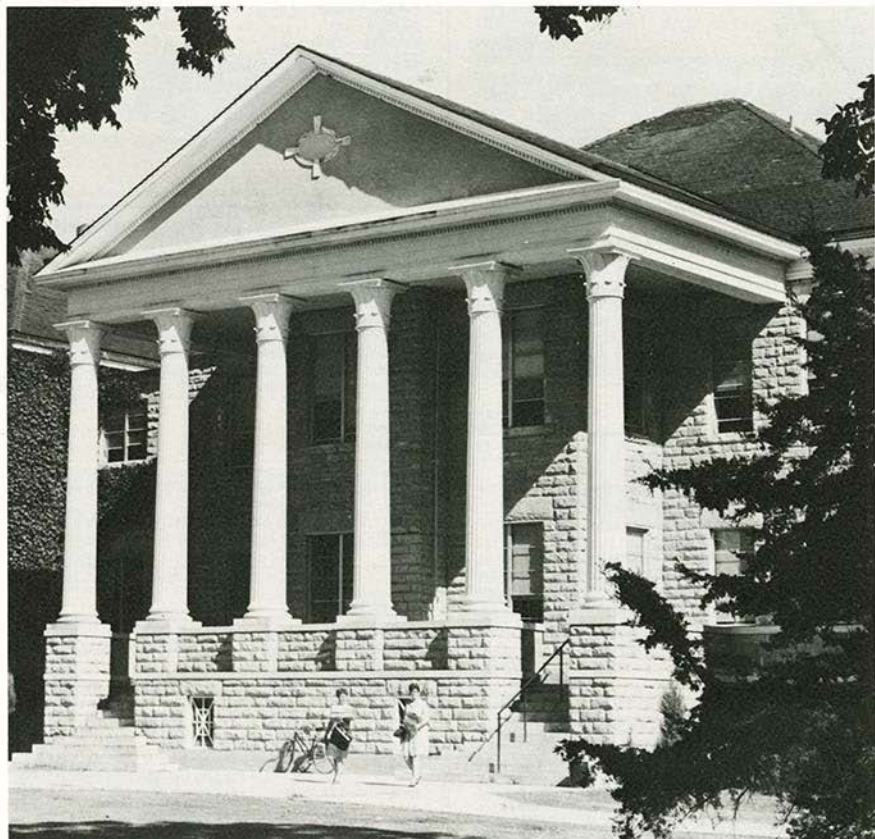

*Picken Hall is probably the most identifiable building on the FHSU campus. The stately pillars have been used countless times for photographic purposes.*



# 1985 In Review

## Fort Hays State 35, Lincoln 3

JEFFERSON CITY, MO (Sept. 7) - The Tigers under the guidance of first year head coach John Vincent scored just 2:26 into the first period and carved out a 21-0 lead after the initial quarter. Robert Long connected with eight FHSU receivers for five touchdowns and a total of 401 yards in passing. The long journey to Jefferson City was marred by a bus breakdown, but the Tigers were prepared to play their first game of the season and responded on the field with a big win.

Scoring by Quarters	1	2	3	4	Final
Fort Hays State	21	0	7	7	35
Lincoln	0	3	0	0	3

FHSU - Eric Busenbark 12 pass from Robert Long (Tom Odle kick)  
 FHSU - Kelly Barnard 7 pass from Robert Long (Tom Odle kick)  
 FHSU - Terry Thomas 24 pass from Robert Long (Tom Odle kick)  
 LU - John Moore 43 field goal  
 FHSU - Ralph Humphrey 10 pass from Robert Long (Tom Odle kick)  
 FHSU - Kip Stewart 18 pass from Robert Long (Tom Odle kick)

	FHSU	LU
First Downs	21	10
Rushes - Net Yards	21-97	56-187
Passing Yards	401	3
Passing	29-45-2	2-6-0
Total Offense	498	190
Punts - Average	2-29.0	5-32.0
Fumbles - Lost	3-3	5-5
Penalties - Yards	7-78	5-56

RUSHING LEADER: Terry Thomas, 11-71  
 PASSING LEADER: Robert Long, 29-45-2, 401 yds., 5 TD's  
 RECEIVING LEADERS: Terry Thomas, 3-95, 1 TD  
 Ralph Humphrey, 5-93, 1 TD  
 TACKLE LEADER: Chris Honas, 12 (8 UT, 4 AT)  
 Dan Gillig, 12 (5 UT, 7 AT)

## Fort Hays State 34, Adams State 24

ALAMOSA, CO (Sept. 14) - Terry Thomas had a banner day carrying the ball, 172 yards and three touchdowns, and Tom Odle connected on field goals from 41 and 44 yards to pace the Tigers. Most of the good play on both sides of the ball was overshadowed by 298 yards in penalties with FHSU credited with 21 infractions for 197 yards. Odle's 44 yard field goal midway through the final period put the Tigers up 34-17 and insured the victory.

Scoring by Quarters	1	2	3	4	Final
Fort Hays State	7	10	7	10	34
Adams State	0	9	0	15	24

FHSU - Terry Thomas 48 run (Tom Odle kick)  
 ASC - Tim Lybarger 1 run (Mike Greene kick failed)  
 FHSU - Terry Thomas 10 run (Tom Odle kick)  
 FHSU - Tom Odle 41 field goal  
 ASC - Mike Greene 37 field goal  
 FHSU - Terry Thomas 7 run (Tom Odle kick)  
 ASC - Larry Gile 6 pass from Dave Schramm (Steve Zwahr run)  
 FHSU - Ralph Humphrey 61 pass from Robert Long (Tom Odle kick)  
 FHSU - Tom Odle 44 field goal  
 ASC - Tim Lybarger 5 run (Mike Greene kick)

	FHSU	ASC
First Downs	16	26
Rushes - Net Yards	19-193	51-161
Passing Yards	222	174
Passing	17-42-3	16-40-2
Total Offense	415	335
Punts - Average	8-37.8	7-36.3
Fumbles - Lost	2-1	4-2
Penalties - Yards	21-197	10-111

RUSHING LEADER: Terry Thomas, 22-172, 3 TD's  
 PASSING LEADER: Dave Schramm, 13-28-1, 143 yds., 1 TD  
 Robert Long, 17-42-3, 222 yds., 1 TD  
 RECEIVING LEADER: Ralph Humphrey, 6-121, 1 TD  
 TACKLE LEADER: Chris Honas, 11 (4 UT, 7 AT)

## Fort Hays State 19, Panhandle State 19

HAYS, KS (Sept. 21) - The third contest of the 1985 campaign was the win that got away. Fort Hays State led 12-0 at the half and never trailed in the contest. The Tigers seemed to be in complete control and held a 19-12 lead and were driving when the game was turned around. Karl Kearney of Panhandle State intercepted a Robert Long pass at 3:15 in the fourth period and returned it 64 yards for a touchdown. A missed extra point attempt following FHSU's first score was crucial in the final outcome.

Scoring by Quarters	1	2	3	4	Final
Panhandle St.	0	0	6	13	19
Fort Hays State	6	6	7	0	19

FHSU - Terry Thomas 5 run (Tom Odle kick failed)  
 FHSU - Robert Long 1 run (Robert Long pass failed)  
 PSU - Jeff Bolden 2 run (Keith Beddington kick failed)  
 FHSU - Terry Thomas 11 pass from Robert Long (Tom Odle kick)  
 PSU - Zack Hopper 8 pass from Mike Whittier (Mike Whittier run failed)  
 PSU - Karl Kearney 64 interception return (Keith Beddington kick)

	PSU	FHSU
First Downs	9	20
Rushes - Net Yards	51-215	37-145
Passing Yards	57	324
Passing	3-8-57	24-45-5
Total Offense	272	469
Punts - Average	10-37.5	5-39.4
Fumbles - Lost	0-0	1-1
Penalties - Yards	6-52	4-40

RUSHING LEADER: Terry Thomas 30-140, 1 TD  
 PASSING LEADER: Robert Long 24-45-5, 324 yds., 1 TD  
 RECEIVING LEADER: Eric Busenbark, 4-106  
 TACKLE LEADER: Robert Edge 16 (9 UT, 7 AT)

## Fort Hays State 17, Missouri Western 7

HAYS, KS (Sept. 28) - The Tigers won with only an air attack while making only one turnover. Robert Long passed his way to a single game mark in completions with 38. FHSU gained 399 yards passing and minus 10 rushing. It was a hard fought contest and the Griffons were bitten by the turnover bug (three lost fumbles and two interceptions) which proved to be the difference. Missouri Western out gained FHSU in total offense 453 to 389. Five Tiger receivers hauled in passes for more than 60 yards each.

Scoring by Quarters	1	2	3	4	Final
Missouri Western	0	0	0	7	7
Fort Hays State	0	7	3	7	17

FHSU - Eric Busenbark 5 pass from Robert Long (Tom Odle kick)  
 FHSU - Tom Odle 27 field goal  
 FHSU - Randy Knox 9 pass from Robert Long (Tom Odle kick)  
 MWSC - Eric Hoskins 35 pass from Andy Williams (Eric Bruder kick)

	MWSC	FHSU
First Downs	19	20
Rushes - Net Yards	34-117	21-(-10)
Passing Yards	336	399
Passing	22-40-2	38-58-1
Total Offense	453	389
Punts - Average	6-39.0	9-41.0
Fumbles - Lost	4-3	2-0
Penalties - Yards	6-34	6-53

RUSHING LEADER: Jeff Holland, 17-59  
 PASSING LEADERS: Robert Long, 38-58-1, 399 yds., 2 TD's  
 Andy Williams, 22-40-2, 336 yds., 1 TD  
 RECEIVING LEADERS: Eric Hoskins, 8-185, 1 TD  
 Randy Knox, 6-93, 1 TD  
 TACKLE LEADER: Andy Fenlon, 17 (10 UT, 7 AT)

## Fort Hays State 35, Kearney State 28

HAYS, KS (Oct. 5) - A homecoming crowd of 8,082 witnessed a hard fought win by the Tigers over arch-rival Kearney State. The contest was decided in the final three minutes of play. After Brett Lind of Kearney State intercepted a Robert Long pass, the Lopers stalled at the FHSU 21. Jeff Norblade's punt was blocked by Randy Jordan and the Tigers took over first and ten on the 14. Long tossed a 14 yard touchdown pass to Kip Stewart on the very next play from scrimmage for the game winner.

Scoring by					
Quarters	1	2	3	4	Final
Kearney State	0	13	8	7	28
Fort Hays State	14	0	7	14	35

FHSU - Eric Busenbark 89 pass from Robert Long (Tom Odle kick)  
 FHSU - Eric Busenbark 33 pass from Robert Long (Tom Odle kick)  
 KSC - Kevin Trospier 4 run (Jay Pilkington kick)  
 KSC - Kevin Trospier 3 run (Jay Pilkington kick failed)  
 FHSU - Sammy Taamillo 89 interception return (Tom Odle kick)  
 KSC - Kevin Trospier 10 run (Kevin Trospier pass from Brett Kuhn)  
 KSC - Kevin Trospier 1 run (Jay Pilkington kick)  
 FHSU - Terry Thomas 4 run (Tom Odle kick)  
 FHSU - Kip Stewart 14 pass from Robert Long (Tom Odle kick)

	KSC	FHSU
First Downs	23	25
Rushes - Net Yards	57-231	17-18
Passing Yards	135	467
Passing	15-28-1	33-52-3
Total Offense	366	465
Punts - Average	5-47.4	3-39.0
Fumbles - Lost	0-0	2-1
Penalties - Yards	4-20	3-29

RUSHING LEADER: Kevin Trospier, 36-149, 4 TD's  
 PASSING LEADER: Robert Long 33-52-3, 467 yds., 3 TD's  
 RECEIVING LEADERS: Eric Busenbark, 10-220, 2 TD's  
 Kip Stewart, 10-137, 1 TD  
 TACKLE LEADER: Paul Nelson, 16 (4 UT, 10 AT)

## Fort Hays State 26, Wayne State 21

WAYNE, NE (Oct. 12) - The Tigers took an early lead against Wayne State and held on with Terry Thomas scoring what was to be the game winning touchdown at the 7:31 mark of the fourth quarter. Thomas (116 rushing, 26 receiving) and Eric Busenbark (153 receiving) combined for three touchdowns and 295 yards in offense to pace FHSU. Wildcat linebacker, Tony Shaw, created problems for the Tigers all day and made a total of 19 tackles in the contest.

Scoring by					
Quarters	1	2	3	4	Final
Fort Hays State	13	0	6	7	26
Wayne State	0	7	7	7	21

FHSU - Ralph Humphrey 8 pass from Robert Long (Tom Odle kick)  
 FHSU - Eric Busenbark 29 pass from Robert Long (Tom Odle kick)  
 WSC - Matt Hoffmann 1 run (Herve Roussel kick)  
 WSC - Matt Hoffmann 8 run (Herve Roussel kick)  
 FHSU - Terry Thomas 6 run (Robert Long pass failed)  
 FHSU - Terry Thomas 6 run (Tom Odle kick)  
 WSC - Ed Jochum 2 run (Herve Roussel kick)

	FHSU	WSC
First Downs	23	24
Rushes - Net Yards	28-107	32-59
Passing Yards	307	310
Passing	34-62-2	23-52-1
Total Offense	414	369
Punts Average	7-44.4	6-45.3
Fumbles - Lost	3-0	2-2
Penalties - Yards	4-39	7-63

RUSHING LEADER: Terry Thomas, 22-116, 2 TD's  
 PASSING LEADER: Robert Long, 34-62-2, 307 yds., 2 TD's  
 RECEIVING LEADER: Eric Busenbark, 16-153, 1 TD  
 TACKLE LEADER: Tony Shaw, 19 (12 UT, 7 AT)

## Pittsburg State 54, Fort Hays State 46

HAYS, KS (Oct. 19) - A game that featured 1,142 yards in combined total offense and 100 points ultimately decided the CSIC Championship, Pittsburg State came up with 30 fourth quarter points to overcome a 40-20 third period deficit. The Gorilla rushing attack of Bruce Stancell (231 yards) and Rodney Lewallen (126 yards) offset 464 yards passing by Robert Long and company. A strange but crucial turn of events had Pittsburg State kicking off at their own 20 yard line after FHSU was assessed 40 yards in penalties. The score was tied at 40-40 and PSU eventually turned the field position into a go ahead touchdown.

Scoring by					
Quarters	1	2	3	4	Final
Pittsburg State	7	7	10	30	54
Fort Hays State	14	13	13	6	46

PSU - Rodney Lewallen 6 run (Michael Bowman kick)  
 FHSU - Eric Busenbark 40 pass from Robert Long (Tom Odle kick)  
 FHSU - Robert Long 1 run (Tom Odle kick)  
 FHSU - Robert Long 1 run (Tom Odle kick failed)  
 PSU - Gene Stegeman 1 run (Michael Bowman kick)  
 FHSU - Ralph Humphrey 10 pass from Robert Long (Tom Odle kick)  
 FHSU - Terry Thomas 87 run (Tom Odle kick)  
 PSU - Gene Stegeman 9 run (Michael Bowman kick)  
 FHSU - Kelly Barnard 7 pass from Robert Long (Robert Long pass failed)  
 PSU - Michael Bowman 50 field goal  
 PSU - Bruce Stancell 8 run (Gene Stegeman run)  
 PSU - Michael Bowman 32 pass from Gene Stegeman (Gene Stegeman run)  
 PSU - Bill Mounkes 4 pass from Gene Stegeman (Kris Kehl pass from Gene Stegeman)  
 FHSU - Terry Thomas 3 run (Robert Long pass failed)  
 PSU - Bruce Stancell 1 run (Gene Stegeman run failed)

	PSU	FHSU
First Downs	29	27
Rushes - Net Yards	77-413	22-168
Passing Yards	97	464
Passing	8-19-2	35-43-2
Total Offense	510	632
Punts - Average	2-26.0	0-0
Fumbles - Lost	0-0	3-2
Penalties - Yards	9-91	11-123

RUSHING LEADER: Bruce Stancell, 24-231, 2 TD's  
 PASSING LEADER: Robert Long, 35-43-2, 464 yds., 3 TD's  
 RECEIVING LEADER: Eric Busenbark, 12-159, 1 TD  
 TACKLE LEADER: Dan Gillig, 17 (5 UT, 12 AT)

## Fort Hays State 30, Washburn 0

TOPEKA, KS (Oct. 26) - The Tiger defense had its best day of the '85 campaign with a shutout while scoring two touchdowns. FHSU's first and second scores of the contest came on interception returns by Sammy Taamillo (76 yards) and Kelly Barnard (100 yards). This game marked Barnard's first outing on the defensive side of the ball. Washburn moved the ball inside the Tiger ten only once which resulted in the 100 yard interception return and attempted a 27 yard field goal that was no good for their best chances of scoring on the day.

Scoring by					
Quarters	1	2	3	4	Final
Fort Hays State	14	7	0	9	30
Washburn	0	0	0	0	0

FHSU - Sammy Taamillo 76 interception return (Tom Odle kick)  
 FHSU - Kelly Barnard 100 interception return (Tom Odle kick)  
 FHSU - Terry Thomas 2 run (Tom Odle kick)  
 FHSU - Mike Worth 2 run (Tom Odle kick failed)  
 FHSU - Tom Odle 40 field goal

RUSHING LEADER: Terry Thomas, 16-93, 1 TD  
 PASSING LEADER: Robert Long, 22-41-3, 315 yds.  
 RECEIVING LEADER: Randy Knox, 9-154  
 TACKLE LEADER: Eugene Battle, 10 (4 UT, 6 UT)



## Missouri Southern 22, Fort Hays State 20

JOPLIN, MO (Nov. 2) - Fort Hays State's hopes for a share of the CSIC title and a NAIA playoff berth were dashed by the Lions in a close contest. When Don Stone picked off a Robert Long pass and took it in for a touchdown at 5:21 of the first period it put Missouri Southern up 9-0. All the Lions needed was a lead. The MSSC defense took over after that and shut down one of the best offensive teams in the nation. Robert Long was held to his only sub 200 yards passing day of the season.

Scoring by Quarters	1	2	3	4	Final
Fort Hays State	0	7	7	6	20
Missouri Southern	9	0	13	0	22

MSSC - David Thaman 30 field goal

MSSC - Don Stone 12 interception return (David Thaman kick failed)

FHSU - Terry Thomas 8 run (Tom Odle kick)

MSSC - Greg Dageforde 9 run (David Thaman kick)

FHSU - Terry Thomas 5 run (Tom Odle kick)

MSSC - Mark Perry 1 run (Ray Hamilton pass failed)

FHSU - Randy Knox 19 pass from Robert Long (Terry Thomas run failed)

	FHSU	MSSC
First Downs	20	20
Rushes - Net Yards	35-176	56-231
Passing Yards	184	173
Passing	19-36-3	12-20-0
Total Offense	380	404
Punts - Average	5-42.4	3-31.7
Fumbles - Lost	0-0	3-1
Penalties - Yards	4-61	6-30

RUSHING LEADERS: Terry Thomas, 32-172, 2 TD's

Greg Dageforde, 24-140, 1 TD

PASSING LEADER: Robert Long, 19-36-3, 184 yds., 1 TD

RECEIVING LEADER: Danny Lynn, 4-66

TACKLE LEADER: Chris Honas, 15 (6 UT, 9 AT)

## Fort Hays State 35, Emporia State 26

HAYS, KS (Nov. 9) - It was not a memorable game with all playoff hopes gone and a few Tigers hobbled by injuries. Robert Long played on a badly sprained ankle but still threw for over 300 yards and a touchdown. FHSU's 14 fourth quarter points sewed up the contest. The game showcased the talents of several fine Tiger seniors - Long, Terry Thomas, Ralph Humphrey, Chris Honas and Dan Gillig to name a few. It was late in the game when Eric Busenbark went down with a severe knee injury.

Scoring by Quarters	1	2	3	4	Final
Emporia State	7	7	6	6	26
Fort Hays State	6	15	0	14	35

ESU - David Tryon 43 run (Eric Bliss kick)

FHSU - Ralph Humphrey 28 pass from Robert Long (Tom Odle kick failed)

ESU - Brad Clites 3 run (Eric Bliss kick)

FHSU - Mike Worth 13 run (Chuck Robison run)

FHSU - Terry Thomas 3 run (Tom Odle kick)

ESU - David Tryon 2 run (Eric Bliss kick blocked)

ESU - David Tryon 3 run (Bob Lee pass failed)

FHSU - Terry Thomas 2 run (Tom Odle kick)

FHSU - Terry Thomas 14 run (Tom Odle kick)

	ESU	FHSU
First Downs	19	26
Rushes - Net Yards	60-294	37-235
Passing Yards	82	312
Passing	4-12-2	24-35-1
Total Offense	376	547
Punts - Average	2-34.5	2-23.0
Fumbles - Lost	1-1	1-0
Penalties - Yards	4-28	7-56

RUSHING LEADERS: Terry Thomas, 29-210, 3 TD's

David Tryon, 30-197, 3 TD's

PASSING LEADER: Robert Long, 24-35-1, 312 yds., 1 TD

RECEIVING LEADER: Eric Busenbark, 9-114

TACKLE LEADER: Mike Hipp, 18 (10 UT, 8 AT)

## The '86 Tigers By Class And State

### By Class

Freshman	39	Sophomore	29
Junior	26	Senior	35

### By State

California	12 Anderson - Trotter; Coalinga (2) - Moi, Suga; Compton (3) - G. Hall, M. Hall, Jermon; Los Angeles (4) - Hadley, Mix, Ramsey, Timmons; Ontario - K-Stewart; Torrance - Fayette.
Colorado	8 Broomfield - Sanchez; Brush (2)- Odle, Quinlin; Fort Collins (3) - Albers, Hyde, Moddemog; Fort Morgan - Karas; Longmont - Crandall.
Florida	6 Kissimmee (2) - Dukes, Pouncy; Okeechobee (2) - Butler, Neal; St. Cloud (2) - Braun, Herring.
Hawaii	3 Honolulu - Taamilo; Waianae (2) - Edmund Faagai, Edward Faagai.
Illinois	2 Chicago - Floyd; Decatur - Day.
Indiana	3 Gary - Upshaw; Indianapolis - Knox, Tracy.
Kansas	80
Michigan	1 Detroit - Rollins.
Missouri	3 Kansas City - Harris; Macon - Kelsh, Terry.
Nebraska	7 Bellevue - Ukleya; Ewing - Hawk; Hildreth - Lienemann; Maywood - Shoff; Ogallala - Meyers; Scottsbluff - Sylvester.
New Mexico	1 Farmington - Huish.
Ohio	2 Cleveland - Worth; Kettering - Lemons.
Oklahoma	1 Ardmore - Alexander.
Tennessee	1 Memphis - Smith.
Texas	1 Kerrville - Hood.
Virginia	2 Collinsville - Ashley; Newport News - Pittman.

# 1985 Statistics

Overall Record: 7-2-1; Home: 3-1-1; Away 4-1-0; CSIC: 5-2-0, 2nd

FHSU	TEAM STATISTICS	OPPONENT
61	First Downs Rushing	110
144	First Downs Passing	74
14	First Downs Penalties	13
219	TOTAL FIRST DOWNS	197
275	Rushing Attempts	514
1412	Yards Rushing	2256
170	Yards Lost Rushing	241
1242	NET YARDS RUSHING	2015
124.2	Game Rushing Avg.	201.5
4.5	Yards Per Rush	3.9
461	Passes Attempted	274
276	Passes Completed	121
25	Passes Had Intercepted	13
3409	NET YARDS PASSING	1580
340.9	Game Passing Avg.	158.0
4651	TOTAL OFFENSE	3595
465.1	Game Total Off. Avg.	359.5
720	Total Plays	777
6.5	Average Per Play	4.6
25	Kickoff Returns	49
333	Kickoff Return Ydg.	845
13.3	Kickoff Return Average	17.2
28	Punt Returns	26
231	Punt Return Yardage	170
8.3	Punt Return Average	6.5
343	Intercep. Return Yds.	212
46	Punts	50
1803	Yards Punted	1909
1	Punts Had Blocked	1
39.2	PUNTING AVERAGE	38.2
21	Fumbles	23
9	Fumbles Lost	15
77	Penalties	66
791	Yards Penalized	585



# 1985 FHSU Individual Statistics

## RUSHING

Player	G	No	Gain	Loss	Net	Avg	TD	LG
Thomas, T.	10	201	1212	42	1170	5.8	15	87
Long	10	46	77	110	-33	-0.7	3	16
Worth	10	23	104	16	88	3.8	2	12
Suter	10	2	7	0	7	3.5	0	4
Busenbark	10	2	7	2	5	2.5	0	7
Bechard	10	1	5	0	5	5.0	0	5

## PASSING

Player	G	Comp	Att	Int	Pct	Yds	TD	LG
Long	10	275	458	25	.600	3398	19	89
Miller	2	1	2	0	.500	11	0	11
Holloway	10	0	1	0	.000	0	0	0

## TOTAL OFFENSE

Player	G	Plays	Rush	Pass	Total	G-Avg
Long	10	504	-33	3398	3365	336.5
Miller	2	11	0	11	11	5.5
Holloway	10	1	0	0	0	0.0

(OTHERS SAME AS RUSHING)

## RECEIVING

Player	G	No	Yds	Avg	TD	LG
Busenbark	10	81	1014	12.5	6	89
Stewart	9	47	532	11.3	2	43
Knox	10	43	637	14.8	2	36
Humphrey	10	42	718	17.1	5	61
Thomas	10	36	276	7.7	2	48
Bechard	10	16	117	7.3	0	13
Barnard	10	6	28	4.7	2	8
Worth	10	4	44	11.0	0	19
Jernon	10	1	43	43.0	0	43

## SCORING

Player	G	TD	PAT-K	PAT-RP	FG-FGA	TP
Thomas	10	17	0-0	0-1	0-0	102
Odle	10	0	31-36	0-0	4-7	43
Busenbark	10	6	0-0	0-0	0-0	36
Humphrey	10	5	0-0	0-0	0-0	30
Long	10	3	0-0	0-4	0-0	18
Barnard	10	3	0-0	0-0	0-0	18
Stewart, K.	9	2	0-0	0-0	0-0	12
Taamillo	10	2	0-0	0-0	0-0	12
Knox	10	2	0-0	0-0	0-0	12
Worth	10	2	0-0	0-0	0-0	12
Robison	10	0	0-0	1-1	0-0	2

## INTERCEPTION RETURNS

Player	G	No	Yds	Avg	TD	LG
Carter	7	4	45	11.3	0	34
Taamillo	10	2	165	82.5	2	89
Barnard	10	2	106	56.0	1	100
Stark	9	1	20	20.0	0	20
Day	10	1	9	9.0	0	9
Kelsh	10	1	0	0.0	0	0
Duncan	10	1	0	0.0	0	0
Nelson	10	1	-2	-2.0	0	-2

## KICKOFF RETURNS

Player	G	No	Yds	Avg	TD	LG
Stewart, K.	9	9	149	16.6	0	33
Bechard	10	6	60	10.0	0	30
Jernon	10	5	74	14.8	0	18
Barnard	10	2	19	9.5	0	12
Worth	10	2	21	10.5	0	22
Carter	7	1	10	10.0	0	10

## PUNT RETURNS

Player	G	No	Yds	Avg	TD	LG
Worth	10	13	147	11.3	0	35
Stewart	9	12	64	5.3	0	20
Bechard	10	2	18	9.0	0	11
Day	10	1	2	2.0	0	2

## PUNTING

Player	G	No	Yards	Avg	Blk	LG
Holloway	10	44	1757	39.9	1	64
Sawalich	5	2	46	23.0	0	27



## THIRD DOWN CONVERSIONS

	Number	Percentage
Fort Hays State	47-117	.402
Opponents	59-169	.349

## SCORING BY QUARTERS

	1	2	3	4	TOTAL
FHSU	95	65	57	80	297
OPPONENTS	23	46	50	85	204

**FHSU FIELD GOALS** (makes are underlined)

Lincoln: No Attempts

Adams State: 41, 44

Panhandle State: No Attempts

Missouri Western: 40, 27

Kearney State: 32

Wayne State: No Attempts

Pittsburg State: No Attempts

Washburn: 40

Missouri Southern: No Attempts

Emporia State: 30

**DEFENSIVE STATISTICS**

Player	G	UT	AT	TOT	LOSS	FR	PI	PBR	SACKS
Honas .....	10	56	52	108	5-23	2	0	2	2
Jordan .....	10	46	37	83	2-13	0	0	0	2
Nelson .....	10	43	40	83	4-14	5	1	1	2
Gillig .....	10	32	49	81	1-2	2	0	2	0
Hipp .....	10	42	38	80	5-26	2	0	0	3
Duncan .....	10	41	15	56	2-8	0	1	4	0
Kelsh .....	10	25	26	51	2-13	0	1	8	0
Day .....	10	32	15	47	1-1	1	1	6	0
Carter .....	7	30	16	46	0-0	0	4	2	0
Rollins .....	10	23	17	40	6-32	0	0	3	4
Taamilo .....	10	23	15	38	8-41	1	2	1	6
Stark .....	9	15	21	36	2-15	1	1	1	1
Holloway .....	10	28	6	34	2-8	0	0	2	1
Faagai .....	8	15	18	33	1-4	0	0	0	0
Henderson .....	10	16	8	24	0-0	1	0	0	0
Barnard .....	10	14	9	23	0-0	0	2	3	0
Stewart, W. ....	10	6	15	21	1-5	1	0	0	1
Lowitz .....	7	5	10	15	2-6	1	0	0	2
Maska .....	7	7	8	15	0-0	0	0	0	0
Tuioti .....	3	8	5	13	1-10	0	0	0	0
Irby .....	10	8	4	12	1-7	0	0	0	0
Alapa .....	7	9	3	12	2-4	1	0	0	0
Hibbert .....	10	7	5	12	0-0	0	0	0	0
Harding .....	10	6	3	9	0-0	0	0	0	0
Seba .....	10	3	4	7	0-0	0	0	0	0
Downing .....	4	1	5	6	0-0	0	0	0	0
Miller, Jo .....	9	2	3	5	0-0	0	0	0	0
Sawalich .....	5	3	2	5	0-0	0	0	0	0
Clay .....	8	2	2	4	0-0	0	0	0	0
Hyde .....	10	3	1	4	0-0	0	0	0	0
Chard .....	10	2	1	3	0-0	0	0	0	0
Fields .....	10	2	0	2	0-0	0	0	0	0
Smith .....	3	0	2	2	0-0	0	0	0	0
Worth .....	10	1	1	2	0-0	0	0	0	0
Bechard .....	10	0	2	2	0-0	0	0	0	0
Odle .....	10	2	0	2	0-0	0	0	0	0
Charbonneau .....	4	2	0	2	0-0	0	0	0	0
Busenbark .....	10	1	0	1	0-0	1	0	0	0
Stewart, K. ....	9	1	0	1	0-0	0	0	0	0
Brzon .....	5	1	0	1	0-0	0	0	0	0
Humphrey .....	10	0	1	1	0-0	0	0	0	0
Hammond .....	10	0	1	1	0-0	0	0	0	0
TOTALS .....	10	563	460	1023	48-232	19	13	35	24

BLOCKED KICKS: Day - 2

BLOCKED PUNTS: Jordan - 1

KEY: G-Games, UT-Unassisted tackle, AT-Assisted tackle, LOSS-Tackle for loss, FR-Fumble recovery, PI-Pass interception, PBR-Pass broken up, SACKS-Quarterback sacks.



# 1986 Fort Hays State University Football Roster

Player	Pos	Ht	Wt	Cl	Hometown (High School)
Aaron Adams*	RB	5-10	195	Jr	Beloit, KS (Beloit)
Mark Albers	RB	6-1	205	Fr	Fort Collins, CO
Henry Alexander	DB	6-2	205	Jr	Ardmore, OK (Ardmore)
Mike Ashley	RB	5-8	185	Fr	Collinsville, VA
Kelly Barnard*	FS	6-3	205	Sr	Norton, KS (Norton Community)
David Becker	DE	6-1	185	Fr	Tipton, KS (Tipton)
Duane Bernbeck	DT	6-5	200	So	Lakin, KS (Lakin)
James Bess*	OG/C	6-0	230	Sr	Salina, KS (South)
Gary Bishop	LB	6-0	195	Jr	Pratt, KS (Pratt)
Doug Blank	LB	6-2	200	So	Grinnell, KS (Grinnell)
Alan Bohnenblust	OT	6-3	235	Sr	Riley, KS (Riley County)
Darryl Brzon*	OT	6-2	235	Jr	Belleville, KS (Belleville)
Mike Bunch*	OL	6-0	255	Jr	Ellsworth, KS (Ellsworth)
Eric Busenbark*	SB	6-1	190	Sr	Larned, KS (Larned)
Sylvester Butler*	RB	6-1	210	So	Okeechobee, FL
Duanne Charbonneau	LB	6-0	190	So	Clyde, KS (Clifton-Clyde)
Rod Chard*	RB	6-0	210	So	Plainville, KS (Plainville)
Mark Cornejo	DB	5-9	175	So	Wellington, KS (Wellington)
Channing Day #*	CB	5-9	170	Sr	Decatur, IL (Lakeview)
Derek Deegan	OL	6-0	230	So	Gypsum, KS (Southeast of Saline)
Bart Dick	WR	6-0	180	So	Kiowa, KS (South Barber)
Chris Dinkel	P	6-4	219	Fr	Hays, KS
Scott Downing	DE	6-3	225	Sr	Bazine, KS (Minneola)
Jim Erwin	DB	6-2	215	Sr	Colby, KS (Colby)
Edmund Faagai*	LB	6-1	225	Sr	Waianae, HI (Waianae)
Edward Faagai	LB	6-0	220	Jr	Waianae, HI
Tim Fairchild	DB	5-10	185	Jr	Kingman, KS (Kingman)
Randy Fayette#	QB	6-2	195	Sr	Torrance, CA (West Torrance)
Dino Fields#	DE	6-2	210	Sr	Hays, KS (TMP-Marian)
Charles Floyd*	DB	6-0	170	Jr	Chicago, IL
Roy Frenz	CB	5-6	165	Jr	Clafflin, KS (Clafflin)
Dean Gengler	RB	6-0	215	So	Beloit, KS (St. John's)
Mike Gillum	RB	5-8	165	So	Kansas City, KS
Bruce Hadley*	DB	5-9	183	Jr	Los Angeles, CA
Gerald Hall	DB	6-1	185	Jr	Compton, CA (Dominquez)
Marvin Hall*	WR/DB	6-2	190	So	Compton, CA (Westchester)
Jack Hamilton#	DB	6-2	185	Sr	Kansas City, KS (Sumner)
Rich Harris	TE	6-3	215	Jr	Great Bend, KS (Great Bend)
Sam Harris	NG	6-2	240	Sr	Kansas City, MO (Wuzburg Germany)
Mike Hawk	RB	5-10	205	So	Ewing, NE (Ewing)
Steve Heft*	CB	6-0	180	So	Greensburg, KS (Greensburg)
Kevin Henderson#	DE	6-4	215	Sr	Larned, KS (Larned)
Joe Hibbert*	DT	6-3	265	Sr	Liberal, KS (Liberal)
Mike Hipp#	NG	6-2	230	Sr	Clafflin, KS (Clafflin)
Sam Holloway#	LB	6-0	200	Sr	Lincoln, KS (Lincoln)
Howard Hood*	OT	6-4	280	Sr	Kerrville, TX (Harper)
Bob Huish#	OG	6-2	240	Sr	Farmington, NM (Farmington)
Jeff Hyde#	DB	5-10	183	So	Fort Collins, CO (Rocky Mountain)
Murlin Irby#	FS	6-1	185	Sr	Hill City, KS (Hill City)
James Jermon#	SE	5-10	175	Sr	Compton, CA (Centennial)
Scott Jones	DB	5-11	178	So	Smith Center, KS (Smith Center)
Randy Jordan#	LB	6-1	225	Sr	Hays, KS (Hays)
John Kelsh*	SS	6-0	190	Sr	Macon, MO (Macon)
Randy Knox#	SE	5-11	185	Sr	Indianapolis, IN (Cathedral)
Troy Langdon	SB	5-9	180	So	Winona, KS (Triplains)
Jason Leiker	SE	6-1	178	So	Hays, KS (Hays)
Keith Leiker	LB	6-1	205	Jr	Victoria, KS (Victoria)
Jeff Lemons#	OG	6-3	230	Sr	Kettering, OH (Fairmont East)
Wayne Lienemann	DL	5-10	205	So	Hildreth, NE (Wilcox)
Mike Mahoney	OL	6-2	220	So	Hays, KS (TMP-Marian)
Jim Maska#	CB	6-0	165	Sr	Hays, KS (Hays)
Jeff Miller#	QB	6-2	190	Jr	Victoria, KS (Victoria)
Les Miller*	DT	6-7	260	Sr	Arkansas City, KS (Arkansas City)
Roy Mix	DB/WR	6-1	180	Fr	Los Angeles, CA
Ese Moi*	OL	6-0	230	Jr	Coalinga, CA
Roy Moore	SE	6-5	195	So	Wichita, KS (West)
Frankie Neal*	SB	6-2	205	Sr	Okeechobee, FL (Okeechobee)
Paul Nelson*	DE	6-1	205	Sr	WaKeeney, KS (Trego Community)
Tom Odle#	K	5-8	170	So	Brush, CO (Brush)

Player	Pos	Ht	Wt	Cl	Hometown (High School)
Dave Olson	SE	5-11	170	Fr	Clyde, KS (Clifton-Clyde)
Jay Osborne	SE	6-0	182	Jr	Nickerson, KS (Nickerson)
Todd Perkins	RB	6-0	207	Jr	Cimarron, KS (Cimarron)
Chris Pinalto	DB	6-2	178	So	Atwood, KS (Atwood)
Darryl Pittman*	C	6-2	255	Jr	Newport News, VA (Ferguson)
Barry Quinlin*	LB	6-1	215	Fr	Brush, CO
Ron Ramsey	WR	5-8	160	So	Los Angeles, CA
Doug Ray#	SB	6-1	193	So	Norton, KS (Norton Community)
Cliff Rollins#	DT	6-4	215	Jr	Detroit, MI (Southeastern)
Joel Sawalich#	DB	5-10	175	Jr	Bonner Springs, KS
Steve Schroeder	K	6-2	175	Jr	Albert, KS (West Monroe, LA)
Brian Seba#	LB	6-0	200	Sr	Lacrosse, KS (Lacrosse)
Mike Shockley	DE	6-2	205	Fr	Smith Center, KS (Smith Center)
Mike Shoff*	OL	6-3	255	Jr	Maywood, NE (Lincoln)
Bernard Smith	LB	6-2	210	Jr	Memphis, TN
Kip Stewart#	SE	5-7	150	Sr	Ontario, CA (Verbrum Dei)
Milton Suga*	DL	6-0	230	Jr	Coalinga, CA
Darin Swonger	LB	6-2	212	So	Pratt, KS (Pratt)
Sammy Taamillo#	DE	6-1	215	Sr	Honolulu, HI (Kaimuki)
John Tacha	QB	6-2	192	Sr	Norton, KS (Norton Community)
Rod Timmons*	DT	6-3	260	Sr	Los Angeles, CA (Narbonne)
Don Trotter*	QB	5-10	210	Jr	Anderson, CA
Darren True	TE	6-3	230	So	Downs, KS (Downs)
Rob Ukleya#	OT	6-5	255	Jr	Bellevue, NE (West)
Scott Underwood	SE	6-1	165	So	Goodland, KS (Goodland)
Ken Upshaw	OT	6-3	288	Sr	Gary, IN (Horace Mann)
Clay Urbanek	SB	6-0	185	So	Ellsworth, KS (Ellsworth)
Dean Weishaar	DE	6-2	195	So	Colby, KS (Colby)
Rick Wheeler#	OG	6-1	240	Sr	Kansas City, KS (Washington)
Mike Worth#	RB	5-8	190	Sr	Cleveland, OH (St. Joseph)

\* Indicates Junior College or NCAA Transfer

# Indicates returning letterman

\* Indicates returning starter

## 1986 FHSU High School Signees

Name	Pos	Ht	Wt	Hometown (High School)
David Braun	OL	6-2	240	St. Cloud, FL (St. Cloud HS)
Scott Carnes	DB	6-2	175	Emporia, KS (Emporia, HS)
Kevin Cowan	QB	6-1	185	Rossville, KS (Rossville HS)
Ken Crandall	SB/DB	6-0	175	Longmont, CO (Niwot HS)
James Desch	SB/DB	5-11	175	Hays, KS (TMP-Marian HS)
Carl Dinkel	DB	6-0	180	Victoria, KS (Victoria HS)
Kurt Dinkel	DB	6-0	165	Victoria, KS (Victoria HS)
Lee Dinkel	DB	6-0	170	Hays, KS (TMP-Marian HS)
John Dukes	OL	6-3	235	Kissimmee, FL (Oceola HS)
Chad Griffith	LB	6-2	210	Scott City, KS (Scott Community HS)
Thomas Herring	LB	6-0	200	St. Cloud, FL (St. Cloud HS)
Joe Karas	OL	6-5	215	Fort Morgan, CO (Fort Morgan HS)
Tyler Kingsbury	SB/RB	5-8	185	Smith Center, KS (Smith Center HS)
Kelley Kittrell	WR	6-0	175	Neodesha, KS (Neodesha HS)
Troy Lucas	DB/WR	5-10	160	Scott City, KS (Scott Community HS)
Gavin Ludlow	OL/DL	6-1	215	Russell, KS (Russell HS)
Rich Meyers	OL	6-1	230	Ogallala, NE (Ogallala HS)
Mike Miller	SB/RB	5-11	165	Rexford, KS (Golden Plains HS)
Craig Modellmog	QB	6-1	180	Fort Collins, CO (Fort Collins HS)
Donald Puckett	DB	6-1	195	Girard, KS (Girard HS)
Thomas Pouncy	DB	5-11	170	Kissimmee, FL (Oceola HS)
John Rorabaugh	DB	6-3	190	Lebanon, KS (Smith Center HS)
Tom Sanchez	DB	5-10	165	Broomfield, CO (Broomfield HS)
Wade Spencer	OL	6-1	240	Gardner, KS (Edgerton HS)
Curtis Staab	OL	5-10	185	Hays, KS (Hays HS)
Darrin Stewart	OL	6-4	210	Neodesha, KS (Neodesha HS)
Brian Stull	RB/LB	6-1	210	Belleville, KS (Belleville HS)
Jeff Sullivan	RB/WR	5-9	165	Pittsburg, KS (Colgan HS)
Eric Sylvester	DL/K	6-1	225	Scottsbluff, NE (Scottsbluff HS)
Fred Terry	WR	5-10	160	Macon, MO (Macon HS)
Tracy Tyrone	DB/WR	5-11	165	Indianapolis, IN (Ben Davis HS)
John Webb	DE/LB	6-2	190	Tescott, KS (Tescott HS)



# Lincoln University

## BLUE TIGERS



**Sept. 6, 1986 — 7:30 p.m.**  
**Lewis Field (7,000)**  
**Hays, KS**

Photo  
Unavailable



**Coach Freeman**

**Walter Artis**

**Location:** Jefferson City, MO 65101  
**President:** Dr. Thomas Miller Jenkins  
**Athletic Director:** John (Jack) A. Freeman  
**Sports Info. Director:** Russell Boone  
**SID Phones:** Office: (314) 751-2325 ext. 336  
 Home: (314) 474-4242

**Head Coach:** John (Jack) A. Freeman  
**Record at LU:** 0-0, First Year  
**Career Record:** 0-0  
**Record vs. F.H.S.U. First Meeting**  
**Assistant Coaches (Alma Mater):** Not Available

**Enrollment:** 3,000  
**Colors:** Navy Blue & White  
**Conference:** Missouri Intercollegiate  
 Athletic Association  
**Stadium:** Reed Stadium (5,600)  
**1985 Record:** 1-10  
**Conference Record:** 0-6  
**Series Record:** Tied at 2-2  
**Last Meeting:** FHSU 35, LU 3 (9-7-85)

**Primary Offense:** Multiple  
**Primary Defense:** 5-2  
**Lettermen Returning (Lost):** 13 (11)  
**Starters Returning (Lost):** 5 (6)  
**Key Losses:** DB Tom Gray, DT David Cochran,  
 FB James Poore, DB Andrew Carroll  
**All-Star Candidates:** LB/NG Walter Artis, DT  
 Ronald Bohanna  
**Top Newcomers:** Pete Verslues, Jason  
 Schroeder, Brad Spicer, Kendall Hughes,  
 Tracy Clark, Brad Stockman, Glenn Prenger

### 1986 LINCOLN SCHEDULE

Sept. 6	at Fort Hays State	7:30 p.m.
Sept. 13	at Evansville (IN)	12:30 p.m.
Sept. 20	ARKANSAS-PINE BLUFF	7:00 p.m.
Sept. 27	LANGSTON (OK)	7:00 p.m.
Oct. 4	CENTRAL STATE (OH)	1:30 p.m.
Oct. 11	at Kentucky State	12:30 p.m.
Oct. 18	N.E. MISSOURI ST.	1:30 p.m.
Oct. 25	at Missouri-Rolla	1:30 p.m.
Nov. 1	CENTRAL MISSOURI ST.	2:00 p.m.
Nov. 8	N.W. MISSOURI STATE	1:30 p.m.
Nov. 15	at S.E. Missouri St.	1:30 p.m.
All Times Central		

### 1985 BLUE TIGER RESULTS (1-10)

at Southern Illinois	0-63	L
<b>Fort Hays State</b>	<b>3-35</b>	<b>L</b>
Evansville	24-23	W
at Arkansas-Pine Bluff	0-29	L
at Evangel	0-41	L
at Northwest Missouri State	14-31	L
at Central State (OH)	0-76	L
at Northeast Missouri State	0-28	L
Missouri-Rolla	3-34	L
Southeast Missouri State	0-41	L
at Central Missouri State	3-29	L



# Northwestern Oklahoma State RANGERS



**Sept. 13, 1986 — 7:30 p.m.**  
**Lewis Field (7,000)**  
**Hays, KS**

Photo  
Unavailable

Photo  
Unavailable

**Coach Brower**

**Gary Miller**

**Location:** Alva, OK 73717  
**President:** Dr. Joe J. Struckle  
**Athletic Director:** Randy Smith  
**Sports Info. Director:** Terry Winn  
**SID Phones:** Office (405) 327-1700 ext. 299  
 Home (405) 327-1286

**Enrollment:** 2,000  
**Colors:** Red & Black  
**Conference:** Oklahoma Intercollegiate  
**Stadium:** Ranger Field (6,400)  
**1985 Record:** 4-6  
**Conference Record:** 1-3 (Tie 4th)  
**Series Record:** NWOSU leads 10-5-1  
**Last Meeting:** NWOSU 21, FHSU 18 (9-9-78)

**Head Coach:** Lee Brower (SW Oklahoma '65)  
**Record at NWOSU:** 4-6  
**Career Record:** 4-6  
**Record vs. FHSU:** First Meeting  
**Assistant Coaches (Alma Mater):** Steve Lohman  
**Primary Offense:** I  
**Primary Defense:** Multiple 50  
**Lettermen Returning (Lost):** 33 (Not Available)  
**Starters Returning (Lost):** 13 (9)  
**Key Losses:** LB Steve Love, LB Chandler Mead, TE Glenn Ashley  
**All-Star Candidates:** P/PK Jody Bratcher, TB Gary Mills  
**Top Newcomers:** TE Wayne Buxton (HS-Perryton, TX) DE Jim LeGrange (TR-Oklahoma Christian)

## 1986 NORTHWESTERN OKLAHOMA SCHEDULE

Sept. 6 . . . . . at Adams State (CO)	1:00 p.m.
<b>Sept. 13 . . . . . at Fort Hays State</b>	<b>7:30 p.m.</b>
Sept. 20 NEW MEXICO HIGH.	2:00 p.m.
Sept. 27 . . . . . Open	
Oct. 4 . . . . . CAMERON (OK)	7:30 p.m.
Oct. 11 . . . . . at Langston (OK)	1:30 p.m.
Oct. 18 PANHANDLE ST. (OK)	7:30 p.m.
Oct. 25 EAST CENTRAL ST. (OK)	4:00 p.m.
Nov. 1 . . . . . at Southeastern (OK)	2:00 p.m.
Nov. 8 NORTHEASTERN (OK)	2:00 p.m.
Nov. 15 at Southwestern (OK)	2:00 p.m.
All Times Central	

## 1985 RANGER RESULTS (4-6)

Adams State (CO) . . . . .	28-7 W
at Missouri Southern . . . . .	3-40 L
at New Mexico Highlands . . . . .	17-34 L
Langston (OK) . . . . .	28-21 W
at Cameron (OK) . . . . .	3-30 L
at Panhandle State (OK) . . . . .	31-14 W
at East Central State (OK) . . . . .	0-21 L
Southeastern (OK) . . . . .	12-27 L
at Northeastern (OK) . . . . .	6-28 L
Southwestern (OK) . . . . .	16-10 W

# Black Hills State YELLOW JACKETS



**Sept. 20, 1986 — 2:30 p.m.**  
**Lewis Field (7,000)**  
**Hays, KS**



**Coach Schuett**



**Jhett Albers**

**Location:** Spearfish, SD 57783  
**President:** Dr. Clifford Trump  
**Athletic Director:** Gene Schiekeway  
**Sports Info. Director:** John Buxton  
**SID Phones:** Office (605) 642-6445  
Home (605) 642-7170

**Enrollment:** 2,100  
**Colors:** Green & Gold  
**Conference:** South Dakota Intercollegiate  
**Stadium:** Lyle Hare (3,200)  
**1985 Record:** 3-7  
**Conference Record (Standing):** 2-3  
**Series Record:** First Meeting  
**Last Meeting:** First Meeting

**Head Coach:** Lynn Schuett  
**Record at BHSC:** 3-7, 2nd year  
**Career Record:** 3-7  
**Record vs. FHSU:** 0-0, First Meeting  
**Assistant Coaches (Alma Mater):** Al Weisbecker (Northern State), Larry Portwood (Black Hills State), Dan Bachmeier (Mayville State), Scott Schutte (Black Hills State), Todd Curtis (Black Hills State), Steve Gilbertson (Black Hills State)  
**Primary Offense:** Not Available  
**Primary Defense:** 5-2  
**Lettermen Returning (Lost):** Not Available (Not Available)  
**Starters Returning (Lost):** 6 (Not Available)  
**Key Losses:** Steve Harshman  
**All-Star Candidates:** Jhett Albers, Scott Schultz, Mike Johnson, Ted Klatt, Jim Gabriel, Shawn Franklin  
**Top Newcomers:** OL Brian Voss, OL Oscar Lopez, NG Robbie Hitsheew, OL Richard Ortiz

## 1986 BLACK HILLS STATE SCHEDULE

Sept. 6	at Dickinson St. (ND)	7:30 p.m.
Sept. 14	at Northern State (SD)	8:00 p.m.
<b>Sept. 20</b>	<b>at Fort Hays State</b>	<b>2:30 p.m.</b>
Sept. 27	DAKOTA WESLEYAN (SD)	7:30 p.m.
Oct. 4	at Sioux Falls (SD)	1:30 p.m.
Oct. 11	HURON (SD) COLLEGE	2:30 p.m.
Oct. 18	at Dakota State (SD)	2:30 p.m.
Oct. 25	SOUTH DAKOTA TECH	1:30 p.m.
Nov. 1	CHADRON STATE (NE)	1:30 p.m.

All Times Central

## 1985 YELLOW JACKET RESULTS

(3-7)

Dickinson State (ND)	38-27	W
Northern State (SD)	2-21	L
South Dakota Tech	8-31	L
at Dakota Wesleyan (SD)	7-35	L
Sioux Falls (SD)	21-6	W
at Huron (SD)	20-25	L
Dakota State (SD)	21-19	W
at South Dakota Tech	14-31	L
Carroll (MT)	29-40	L
at Chadron State (NE)	13-23	L



# Missouri Western GRIFFONS



**Sept. 27, 1986 — 7:00 p.m.**  
**Spratt Memorial Stadium (6,000)**  
**St. Joseph, MO**



**Coach Darnell**



**Eric Hoskins**

**Location:** St. Joseph, MO  
**President:** Dr. Janet Murphy  
**Athletic Director:** Ed Harris  
**Sports Info. Director:** Paul Sweetgall  
**SID Phones:** Office (816) 271-4527  
 Home (816) 364-6013

**Enrollment:** 4,200  
**Colors:** Black & Gold  
**Conference:** Central States Intercollegiate  
**Stadium:** Spratt Memorial (6,000)  
**1985 Record:** 3-7  
**Conference Record (Standing):** 2-5 (tie 7th)  
**Series Record:** FHSU leads 6-3-1  
**Last Meeting:** FHSU 17, MWSC 7 (9-28-85)

**Head Coach:** Dennis Darnell (SW Missouri State '69)  
**Record at MWSC:** First Year  
**Career Record:** First Year  
**Record vs. FHSU:** First Meeting  
**Assistant Coaches (Alma Mater):** Don Malson (Central Methodist '70), Greg Lang (William Penn '74), Dave Hedrick (Missouri Western '74), Mike Buckler (Missouri Western '83)  
**Primary Offense:** Veer  
**Primary Defense:** 5-2  
**Lettermen Returning (Lost):** 26 (18)  
**Starters Returning (Lost):** 15 (12)  
**Key Losses:** RB Jeff Holland, SB-K Eric Bruder, SS Chris Ball, LB Andy Fenlon, DT Mark Jackman, DE Mike Waddell  
**All-Star Candidates:** WR Eric Hoskins, QB Rob VanderLinden, LB Eric Bond, LB Jeff Mehrer, DB Jewell Stephenson  
**Top Newcomers:** RB Thurman Hoskins (TR-Nebraska-Lincoln), OG Chris Wright (TR-Missouri-Columbia)

## 1986 MISSOURI WESTERN SCHEDULE

Aug. 30	CENTRAL MISSOURI ST.	7:00 p.m.
Sept. 6	at Missouri-Rolla	1:30 p.m.
Sept. 13	at Northeast Missouri St.	7:30 p.m.
Sept. 20	at Northwest Missouri St.	1:30 p.m.
Sept. 27	<b>FORT HAYS STATE</b>	<b>7:00 p.m.</b>
Oct. 4	WAYNE STATE	1:30 p.m.
Oct. 11	at Kearney State	1:30 p.m.
Oct. 18	EMPORIA STATE	1:30 p.m.
Oct. 25	MISSOURI SOUTHERN	1:30 p.m.
Nov. 1	at Washburn	1:30 p.m.
Nov. 8	at Pittsburg State	1:30 p.m.
	All Times Central	

## 1985 GRIFFON RESULTS (3-7)

Missouri-Rolla	24-15	W
Northeast Missouri State	30-31	L
Northwest Missouri State	18-24	L
<b>at Fort Hays State</b>	<b>7-17</b>	<b>L</b>
at Wayne State	9-14	L
Kearney State	17-20	L
at Emporia State	10-8	W
at Missouri Southern	0-23	L
Washburn	13-10	W
Pittsburg State	15-40	L

# Kearney State ANTELOPES



**Oct. 4, 1986 — 7:30 p.m.**  
**Foster Field (6,500)**  
**Kearney, NE**



**Coach Boroff**



**Scott Cooper**

**Location:** Kearney, NE 68849  
**President:** Dr. William R. Nester  
**Athletic Director:** Allen H. Zikmund  
**Sports Info. Director:** Donald K. Briggs  
**SID Phones:** Office (308) 234-8337  
Home (308) 237-7113

**Enrollment:** 8,900  
**Colors:** Royal Blue & Old Gold  
**Conference:** Central States Intercollegiate  
**Stadium:** Foster Field (6,500)  
**1985 Record:** 3-6  
**Conference Record (Standing):** 3-4 (Tie 4th)  
**Series Record:** KSC leads 20-17-1  
**Last Meeting:** FHSU 35, KSC 28 (10-5-85)

**Head Coach:** Claire Boroff (Kearney State '59)  
**Record at KSC:** 93-38-3  
**Career Record:** 93-38-3  
**Record vs. FHSU:** 9-3-1

**Assistant Coaches (Alma Mater):** Terry Renner (Kearney State '64), Tom Sneckenberg (Nebraska-Omaha '79), Darrell Morris (Northwest Missouri State), Russ Martin (Chadron State).

**Primary Offense:** I Formation

**Primary Defense:** 4-3

**Lettermen Returning (Lost):** 43 (22)

**Starters Returning (Lost):** 8 (14)

**Key Losses:** QB Brett Kuhn, DT Troy Stonacek, LB Wally Dalrymple, FS David Thompson, C Troy Kleffner, TE Dave White, LB Jay Ball, DT Charlie Isom, CB Brett Lind  
**All-Star Candidates:** WR Ted Murray, DT Scott Cooper, CB Kirk Higgins, LB David Haase

**Top Newcomers:** None

## 1986 KEARNEY STATE SCHEDULE

Sept. 13	at Nebraska-Omaha	7:30 p.m.
Sept. 20	at Moorhead St. (MN)	TBA
Sept. 27	at Wayne State	1:30 p.m.
Oct. 4	<b>FORT HAYS STATE</b>	<b>7:30 p.m.</b>
Oct. 11	MISSOURI WESTERN	1:30 p.m.
Oct. 18	at Missouri Southern	1:30 p.m.
Oct. 25	EMPORIA STATE	1:30 p.m.
Nov. 1	PITTSBURG STATE	1:30 p.m.
Nov. 8	at Washburn	1:30 p.m.
All Times Central		

## 1985 ANTELOPE RESULTS

(3-6)

at South Dakota	3-20	L
UN-Omaha	6-10	L
Wayne State	35-7	W
<b>at Fort Hays State</b>	<b>28-35</b>	<b>L</b>
at Missouri Western	20-17	W
Missouri Southern	20-24	L
at Emporia State	14-17	L
at Pittsburg State	7-21	L
Washburn	21-16	W



# Wayne State WILDCATS



**Oct. 11, 1986 — 2:00 p.m.**  
**Lewis Field (7,000)**  
**Hays, KS**

**Location:** Wayne, NE 68787  
**President:** Dr. Thomas Coffey  
**Athletic Director:** Ron Jones  
**Sports Info. Director:** Jean Berger  
**SID Phones:** Office (402) 375-2200, Ext. 326  
Home (402) 375-5289

**Enrollment:** 2,820  
**Colors:** Black & Gold  
**Conference:** Central States Intercollegiate  
**Stadium:** Memorial Stadium (3,500)  
**1985 Record:** 4-6  
**Conference Record (Standing):** 3-4 (tie 4th)  
**Series Record:** WSC leads 5-3-1  
**Last Meeting:** FHSU 26, WSC 21 (10-12-85)



**Coach Chapman**



**Sonny Jones**

**Head Coach:** Pete Chapman (Univ. of Nebraska '71)

**Record at WSC:** 13-18 (three years)

**Career Record:** 25-26 (five years)

**Record vs. FHSU:** 1-2

**Assistant Coaches (Alma Mater):** Mike Breske (South Dakota State '80), Dennis Daneilson (Wilamette (OR) Univ.), Shann McKeever, Steve Besch, Randy Ogren, Carl Calvert

**Primary Offense:** Run and Shoot

**Primary Defense:** 5-2

**Lettermen Returning (Lost):** 27 (20)

**Starters Returning (Lost):** 10 (14)

**Key Losses:** OL Ruben Mendoza, QB Ed Jochum, RB Carl Calvert, WR Matt Hoffmann, LB Tony Shaw, DE Keith Turner, DB Pat Jennings, DB Mark Will, K Herve Roussel

**All-Star Candidates:** WR Sonny Jones, DT Randy Hupp, DB Lamont Lewis, OL Mike Anderson, P-WR Darin Blackburn

**Top Newcomers:** RB Todd Buchanan (TR-Drake Univ.)

## 1986 WAYNE STATE SCHEDULE

Sept. 6 ..	MORNINGSIDE (IA)	7:30 p.m.
Sept. 13 ..	AUGUSTANA (SD)	7:30 p.m.
Sept. 20 ..	at Southwest State (MN)	1:30 p.m.
Sept. 27 ..	KEARNEY STATE	1:30 p.m.
Oct. 4 ..	at Missouri Western	1:30 p.m.
Oct. 11 ..	at FORT HAYS STATE	1:30 p.m.
Oct. 18 ..	WASHBURN	1:30 p.m.
Oct. 25 ..	PITTSBURG STATE	1:30 p.m.
Nov. 1 ..	at Emporia State	1:30 p.m.
Nov. 8 ..	at Missouri Southern	1:30 p.m.
Nov. 15 ..	Metrodome Classic @	5:00 p.m.
Minneapolis WSC vs. Minnesota Morris		

All Times Central

## 1985 WILDCAT RESULTS (4-6)

Morningside .....	10-34	L
at Chadron State .....	12-16	L
Midland Lutheran .....	37-13	W
at Kearney State .....	7-35	L
Missouri Western .....	14- 8	W
<b>Fort Hays State .....</b>	<b>21-26</b>	<b>L</b>
at Washburn .....	18-17	W
at Pittsburg State .....	29-50	L
Emporia State .....	24-26	L
Missouri Southern .....	27-17	W

# Pittsburg State GORILLAS



**Oct. 18, 1986 — 1:30 p.m.**  
**Brandenburg Stadium (5,600)**  
**Pittsburg, KS**



**Coach Franchione**



**Bruce Stancell**

**Location:** Pittsburg, KS 66762  
**President:** Dr. Donald W. Wilson  
**Athletic Director:** David L. Suenram  
**Sports Information Director:** Pat Madden  
**SID Phones:** Office (316) 231-7000, ext. 4125  
 Home Not Available

**Enrollment:** 5,350  
**Colors:** Crimson & Gold  
**Conference:** Central States Intercollegiate  
**Stadium:** Brandenburg (5,600)  
**1985 Record:** 8-2  
**Conference Record (Standing):** 6-1 (1st)  
**Series Record:** PSU leads 33-17-8  
**Last Meeting:** PSU 54, FHSU 46 (10-19-85)

**Head Coach:** Dennis Franchione (Pittsburg State)

**Record at PSU:** 8-2 (one year)

**Career Record:** 22-6-2 (three years)

**Record vs. FHSU:** 1-0

**Assistant Coaches (Alma Mater):** Bill Samuels (Pittsburg State), Lynn Meredith, Jerry Kill, Frank Crespino (Pittsburg State)

**Primary Offense:** Veer

**Primary Defense:** Five-package

**Lettermen Returning (Lost):** 37 (N/A)

**Starters Returning (Lost):** 15 (7)

**Key Losses:** OG Tom Beebe, TE Kris Kehl, LB Kent Thompson

**All-Star Candidates:** RB Bruce Stancell, LB Steve David, C Todd Mayhew, QB Gene Stegeman, OL Sam Valentini, TB Monte Weathers

**Top Newcomers:** TE Kenny Allen (TR-Sam Houston State), LB Bernard Brown (TR-Southwest Missouri State), LB Lee Meyers (TR-Wake Forest)

## 1986 PITTSBURG STATE SCHEDULE

Sept. 13	..	ARKANSAS TECH	7:00 p.m.
Sept. 20	... at	Missouri-Rolla	7:30 p.m.
Sept. 27	... EMPORIA STATE	1:30 p.m.	
Oct. 4	.. at	Missouri Southern	7:30 p.m.
Oct. 11	... at	Washburn	2:00 p.m.
Oct. 18	..	FORT HAYS STATE	1:30 p.m.
Oct. 25	... at	Wayne State	1:30 p.m.
Nov. 1	... at	Kearney State	1:30 p.m.
Nov. 8	..	MISSOURI WESTERN	1:30 p.m.
Nov. 15	..	LANGSTON UNIV.	1:30 p.m.
All Times Central			

## 1985 GORILLA RESULTS

(8-2)

at Arkansas Tech	24-13	W
Missouri Rolla	14-13	W
at Emporia State	9-41	L
Missouri Southern	30- 3	W
Washburn	35-18	W
at Fort Hays State	54-46	W
Wayne State	50-29	W
Kearney State	21- 7	W
at Missouri Western	40-15	W
at Central Arkansas	40-15	W
(NAIA Playoff Game)	22-32	L



# Washburn ICHABODS



**Oct. 25, 1986 — 2:35 p.m.**  
**Lewis Field (7,000)**  
**Hays, KS**



**Coach Elliott**



**Charles Braden**

**Location:** Topeka, KS 66621  
**President:** Dr. John Green  
**Athletic Director:** Jerry Robertson  
**Sports Information Director:** Chuck Cordt  
**SID Phones:** Office (913) 295-6334  
Home (913) 484-2436

**Enrollment:** 6,800  
**Colors:** Blue, White & Gold  
**Conference:** Central States Intercollegiate  
**Stadium:** Moore Bowl (7,200)  
**1985 Record:** 4-7  
**Conference Record (Standing):** 2-5 (Tie 7th)  
**Series Record:** WU leads 31-17-3  
**Last Meeting:** FHSU 30, WU 0 (10-26-85)

**Head Coach:** Larry Elliott  
**Record at WU:** 35-31-1  
**Career Record:** 35-31-1  
**Record vs. FHSU:** 4-3

**Assistant Coaches (Alma Mater):** Dennis Caryl (Northwestern), Charlie Dieker (Northwest Missouri State), Bill Danenhauer (Nebraska-Omaha), Travis Boulware (Tennessee Tech), Steve Walter (Bethany), Mark Elliott (Washburn), Brian Kramer (Nebraska-Lincoln)  
**Primary Offense:** Pro Set  
**Primary Defense:** Split Four  
**Lettermen Returning (Lost):** 38 (7)  
**Starters Returning (Lost):** 15 (7)  
**Key Losses:** RB Dino DeLisa, TE Steve Tacca  
**All-Star Candidates:** LB Eugene Battle, DE Charles Braden, K Nick Kressic, DL Mik Shanks, DB Mark Brinker  
**Top Newcomers:** LB Wade Dennis (TR-Waldorf (IA) JC), WR Zach Morris (TR-Pearl River (LA) JC), RB Lorenza Rayford (TR-Pearl River (LA) JC), LB Shawn Rose (TR-Iowa Central JC)

## 1986 WASHBURN SCHEDULE

Sept. 6	at Univ. of South Dakota	1:30 p.m.
Sept. 13	N.W. MISSOURI STATE	7:30 p.m.
Sept. 20	CENTRAL MISSOURI ST.	7:30 p.m.
Sept. 27	at Missouri Southern	7:30 p.m.
Oct. 4	at Emporia State	2:35 p.m.
Oct. 11	PITTSBURG STATE	2:00 p.m.
Oct. 18	at Wayne State	1:30 p.m.
Oct. 25	at Fort Hays State	2:35 p.m.
Nov. 1	MISSOURI WESTERN	1:30 p.m.
Nov. 8	KEARNEY STATE	1:30 p.m.
	All Times Central	

## 1985 ICHABOD RESULTS (4-7)

Northwest Missouri State	38-24	W
at Morningside	17-47	L
at Central Missouri State	31-3	W
Missouri Southern	19-6	W
Emporia State	25-18	W
at Pittsburg State	18-35	L
Wayne State	17-18	L
Fort Hays State	0-30	L
at Missouri Western	10-13	L
at Kearney State	16-21	L
at Sam Houston	7-51	L

# Missouri Southern LIONS



**Nov. 1, 1986 — 1:30 p.m.**  
**Lewis Field (7,000)**  
**Hays, KS**



**Coach Giesselmann**

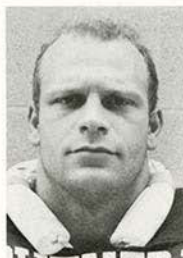

**Don Stone**

**Location:** Joplin, MO 64801  
**President:** Dr. Julio S. Leon  
**Athletic Director:** Jim Frazier  
**Sports Info. Director:** Dennis Slusher  
**SID Phones:** Office (417) 625-9359  
Home (417) 781-8319

**Enrollment:** 4,500  
**Colors:** Green & Gold  
**Conference:** Central States Intercollegiate  
**1985 Record:** 6-4  
**Conference Record (Standing):** 4-3 (3rd)  
**Series Record:** FHSU leads 8-7-1  
**Last Meeting:** MSSC 22, FHSU 20 (11-2-85)

**Head Coach:** Rod Giesselmann (Concordia)  
**Record at MSSC:** First Year  
**Career Record:** First Year  
**Record vs. FHSU:** First Meeting  
**Assistant Coaches (Alma Mater):** Al Cade (Northwest Missouri '83), Chuck Carrender (Missouri '68), Dave Evans (Missouri Southern '73), Tom Junk (Bethany (KS) '80)  
**Primary Offense:** I  
**Primary Defense:** 5-2  
**Lettermen Returning (Lost):** 33 (17)  
**Starters Returning (Lost):** 14 (8)  
**Key Losses:** WR Kelly Young, OL Dan Strubberg, LB Steve Forbis, DL Ralph Conner, DB Michael Toney, DL Kevin Ziegler, DB Linn Hibbs, P Marty Nagel  
**All-Star Candidates:** TB Greg Dageforde, QB Ray Hamilton, DT Troy Ketchum, OG Roger Neumeyer, TB Mark Perry, LB Don Stone  
**Top Newcomers:** WR Greg Garton, DT Gordon Hale, QB Mark McCray

## 1986 MISSOURI SOUTHERN SCHEDULE

Sept. 13	.. S.W. OKLAHOMA	7:30 p.m.
Sept. 20	.. at Arkansas Tech	7:00 p.m.
Sept. 27	..... WASHBURN	7:30 p.m.
Oct. 4	... PITTSBURG STATE	7:30 p.m.
Oct. 11	... at Emporia State	1:30 p.m.
Oct. 18	... KEARNEY STATE	2:30 p.m.
Oct. 25	.. at Missouri Western	1:30 p.m.
Nov. 1	... at Fort Hays State	1:30 p.m.
Nov. 8	..... WAYNE STATE	1:30 p.m.
	All Times Central	

## 1985 LION RESULTS (6-4)

Arkansas Tech	21- 0	W
Northwestern Oklahoma State	40- 3	W
at Southwestern Oklahoma State	7-34	L
at Washburn	6-19	L
at Pittsburg State	3-30	L
Emporia State	34-26	W
at Kearney State	24-20	W
Missouri Western	23- 0	W
Fort Hays State	22-20	W
at Wayne State	17-27	L



# Emporia State HORNETS



**Nov. 8, 1986 — 1:30 p.m.**  
**Welch Stadium (7,000)**  
**Emporia, KS**



**Coach Kramer**

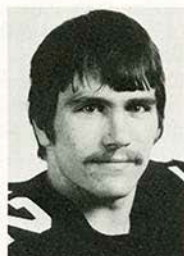

**Dennis Ford**

**Location:** Emporia, KS 66801  
**President:** Dr. Robert Glennen  
**Athletic Director:** Dr. Bill Quay  
**Sports Info. Director:** Ron Dinkel  
**SID Phones:** Office (316) 343-1200, ext. 5454  
 Home (316) 343-3482

**Enrollment:** 5,400  
**Colors:** Black & Gold  
**Conference:** Central States Intercollegiate  
**Stadium:** Welch Stadium (7,000)  
**1985 Record:** 6-4  
**Conference Record:** 3-4 (tie 4th)  
**Series Record:** ESU leads 33-25-2  
**Last Meeting:** FHSU 35, ESU 26 (11-9-85)

**Head Coach:** Larry Kramer (Nebraska '65)

**Record at ESU:** 11-19

**Career Record:** 64-79-8

**Record vs. FHSU:** 1-2

**Assistant Coaches (Alma Mater):** Randy Matthews (Austin College '80), Richard McClure, Fredell Moore, Rick Remsburg, Dean Taylor

**Primary Offense:** I

**Primary Defense:** 50

**Lettermen Returning (Lost):** 37 (12)

**Starters Returning (Lost):** 18 (4)

**Key Losses:** DB Fredell Moore, LB Brent Cottrell, LB Scott Redpath, DB Todd Heitschmidt, WR Dean Taylor, TE Rick Remsburg, LB Ike Diehl

**All-Star Candidates:** RB David Tryon, LB Bill McManus, OL Bruce Walter, LB Dennis Ford, DL Pete Kaminski, TE Michael Meyers

**Top Newcomers:** RB Gene Johnson (TR-Texas-Arlington), QB Randy Becnel (TR-Hinds (MS), JC), WR Darren Johnson (TR-Coffeyville JC), RB Matt Koehler (HS-Nemaha Valley), Roy Williams (TR-Hinds (MS) JC), DE Joe Winfield (TR-Hinds (MS) JC)

## 1986 EMPORIA STATE SCHEDULE

Sept. 6	WESTERN STATE (CO)	7:30 p.m.
Sept. 13	... at Southwestern	7:30 p.m.
Sept. 20	... at Baker	7:30 p.m.
Sept. 27	... at Pittsburg State	7:30 p.m.
Oct. 4	... WASHBURN	2:35 p.m.
Oct. 11	MISSOURI SOUTHERN	2:35 p.m.
Oct. 18	... at Missouri Western	1:30 p.m.
Oct. 25	... at Kearney State	1:30 p.m.
Nov. 1	... WAYNE STATE	2:00 p.m.
Nov. 8	... FORT HAYS STATE	1:30 p.m.
All Times Central		

## 1985 HORNETS RESULTS (6-4)

at Western State (CO)	35-0	W
Southwestern	6-0	W
Baker	25-7	W
Pittsburg State	41-9	W
at Washburn	18-25	L
at Missouri Southern	26-34	L
Missouri Western	8-10	L
Kearney State	17-14	W
at Wayne State	26-24	W
at Fort Hays State	26-35	L

# Series Record vs. All Opponents

School	First Game	Games	Won	Lost	Tie	Last Game
Adams State (CO) .....	1977	4	3	1	0	1985
Arizona State (Flagstaff) .....	1938	1	1	0	0	1938
Augustana (SD) .....	1935	1	1	1	1	1935
Baker University .....	1917	3	1	2	0	1920
Benedictine College .....	1934	26	6	17	3	1962
Bethany College .....	1915	18	10	6	2	1933
Bethel College .....	1942	1	0	1	0	1942
Central Oklahoma .....	1955	2	0	2	0	1956
Central Missouri .....	1964	2	2	0	0	1965
Chadron State (NE) .....	1934	5	5	0	0	1938
College of Emporia .....	1916	12	8	3	1	1941
Colorado-Mines .....	1946	4	2	2	0	1973
Colorado College .....	1942	13	3	10	0	1962
Northern Colorado .....	1940	14	1	12	1	1976
Southern Colorado .....	1963	16	7	9	0	1978
Colorado Western .....	1963	2	0	2	0	1964
Denver University .....	1921	1	0	1	0	1921
Eastern New Mexico .....	1960	6	2	4	0	1979
<b>Emporia State .....</b>	<b>1923</b>	<b>60</b>	<b>25</b>	<b>33</b>	<b>2</b>	<b>1985</b>
Fort Lewis College (CO) .....	1980	2	2	0	0	1981
Friends University .....	1920	1	0	1	0	1920
Hastings College (NE) .....	1928	4	2	1	1	1939
Illinois State .....	1979	1	0	1	0	1979
Kansas State .....	1919	10	1	8	1	1949
Kansas Wesleyan .....	1914	25	17	6	2	1953
<b>Kearney State (NE) .....</b>	<b>1926</b>	<b>38</b>	<b>16</b>	<b>21</b>	<b>1</b>	<b>1985</b>
Langston University (OK) .....	1979	5	4	1	0	1984
<b>Lincoln University (MO) .....</b>	<b>1980</b>	<b>4</b>	<b>2</b>	<b>2</b>	<b>0</b>	<b>1985</b>
McPherson College .....	1921	6	3	3	0	1940
<b>Missouri Southern .....</b>	<b>1970</b>	<b>16</b>	<b>8</b>	<b>7</b>	<b>1</b>	<b>1985</b>
<b>Missouri Western .....</b>	<b>1976</b>	<b>10</b>	<b>6</b>	<b>3</b>	<b>1</b>	<b>1985</b>
Nebraska-Omaha .....	1953	16	3	12	1	1972
New Mexico A & M .....	1939	2	0	2	0	1948
Northwest Missouri St. ....	1950	21	12	8	1	1980
<b>Northwestern Oklahoma St. ....</b>	<b>1937</b>	<b>16</b>	<b>5</b>	<b>10</b>	<b>1</b>	<b>1978</b>
Oklahoma Baptist .....	1935	2	1	1	0	1936
Oklahoma City Univ. ....	1939	2	0	0	2	1940
Ottawa University .....	1915	2	2	0	0	1922
Panhandle State (OK) .....	1933	11	3	7	1	1985
Peru State (NE) .....	1940	1	0	0	1	1940
<b>Pittsburg State .....</b>	<b>1926</b>	<b>58</b>	<b>17</b>	<b>33</b>	<b>8</b>	<b>1985</b>
Quincy College (IL) .....	1950	2	1	1	0	1951
Regis College (CO) .....	1942	1	1	0	0	1942
Rockhurst (MO) .....	1948	2	1	1	0	1949
St. Mary of the Plains .....	1981	2	2	0	0	1982
Southwestern College .....	1917	32	20	7	5	1959
Southwest Missouri St. ....	1954	2	2	0	0	1955
Sterling College .....	1913	15	9	4	2	1941
Wichita State .....	1915	18	6	11	1	1939
<b>Washburn University .....</b>	<b>1928</b>	<b>51</b>	<b>17</b>	<b>31</b>	<b>3</b>	<b>1985</b>
<b>Wayne State (NE) .....</b>	<b>1977</b>	<b>9</b>	<b>3</b>	<b>5</b>	<b>1</b>	<b>1985</b>

1986 Opponents in bold face type



# Coaching Records

## COACHING RECORDS YEAR-BY-YEAR

Years	Coach	Record	Win Pct.
1913-14	Ira Van Cleave	9-3-0	.750
1915-18	W.G. Speer	18-5-0	.783
1919	A.J. Robertson	3-6-0	.333
1920-22	George Woodward	10-10-2	.500
1923-28	Bill Weidlein	19-24-6	.449
1929	Andrew Schoeppel	2-5-0	.286
1930-34	Jack Riely	21-19-6	.522
1935	Jim Yeager	8-2-0	.800
1936-41	Paul Waldorf	25-21-8	.537
1942	Bill Bearly	1-8-0	.111
1943-45	World War II	No Teams	
1946-55	Ralph Huffman	41-37-10	.523
1956-68	Wayne McConnell	49-62-4	.443
1969-71	Tom Stromgren	7-21-1	.257
1972-78	Bill Giles	24-44-3	.359
1979-80, 84	Bobby Thompson	9-20-2	.452
1981-83	Jim Gilstrap	20-11-1	.641
1985	John Vincent	7-2-1	.750
1913-85	TOTALS	273-300-44	.478

## COACHES RANKED BY WINS

Coach	Years	Wins
Wayne McConnell	1956-68	49
Ralph Huffman	1946-55	41
Paul Waldorf	1936-41	25
Bill Giles	1972-78	24
Jack Riely	1930-34	21
Jim Gilstrap	1981-83	20
Bill Weidlein	1923-28	19
W.G. Speer	1915-18	18
Bobby Thompson	1979-80, 84	13
George Woodward	1920-22	10
Ira Van Cleave	1913-14	9
Jim Yeager	1935	8
John Vincent	1985	7
Tom Stromgren	1969-71	7
A.J. Robertson	1919	3
Andrew Schoeppel	1929	2
Bill Bearly	1942	1
TOTALS	1913-85	273

# Tiger Records

## Individual

### Total Offense:

Game	477	Robert Long vs. Pittsburg State, Oct. 19, 1985 (464 yards passing, 13 yards rushing)
Season	3,365	Robert Long, 1985 (3,398 yards passing, -35 yards rushing)
Career	7,085	Robert Long, 1982-85 (7,002 passing, 83 yards rushing)

### Total Plays:

Game	69	Robert Long vs. Pittsburg State, Oct. 15, 1983
Season	504	Robert Long, 1985
Career	1,118	Robert Long, 1982-85

### Rushing:

#### Most Rushes:

Game	48	Tom Doll vs. Emporia State, Nov. 1, 1975
Season	328	Tom Doll, 1978 - (1,536 yards)
Career	928	Tom Doll, 1975-78 - (4,477 yards)

#### Most Yards Gained:

Game	332	Tom Evans vs. So. Colorado, Oct. 31, 1970
Season	1,536	Tom Doll, 1978 - (328 rushes)
Career	4,477	Tom Doll, 1975-78 - (928 rushes)

#### Most Yards Gained Per Game

Season	128.0	Tom Doll, 1978 - (1,536 in 12)
Career	111.9	Tom Doll, 1975-78 - (4,477 in 40)

#### Longest Rushing Gain:

92 yards by Gary Campas vs. Pittsburg State, Oct. 18, 1975

### Passing:

#### Most Passes Attempted:

Game	65	Robert Long, vs. Pittsburg State, Oct. 15, 1983
Season	458	Robert Long, 1985 - (275 completed)
Career	975	Robert Long, 1982 - 1985 - (527 completed)

#### Most Passes Completed:

Game	38	Robert Long vs. Missouri Western, Sept. 28, 1985
Season	275	Robert Long, 1985 (458 attempted)
Career	527	Robert Long, 1982 - 85 - (975 attempted)

#### Most Yards Gained:

Game	467	Robert Long vs. Kearney State, Oct. 5, 1985
Season	3,398	Robert Long, 1985 - (275 of 458)
Career	7,002	Robert Long, 1982 - 85 (527 of 975)

#### Most Touchdown Passes:

Game	5	Robert Long vs. Emporia State, Nov. 5, 1983 & Robert Long vs. Lincoln Univ., Sept. 7, 1985
Season	20	Robert Long, 1983
Career	49	Robert Long, 1982 - 85

#### Longest Passing Play:

92 yards, Robert Long to Ralph Humphrey vs. Kearney State, Oct. 1, 1983

#### Best Pass Completion Percentage:

Season	.600	Robert Long, 1985 - (275 of 458)
Career	.541	Robert Long, 1982-85 - (527 of 975)



## Receiving:

### Most Passes Caught:

Game	16	Eric Busenbark vs. Wayne State, Oct. 12, 1985
Season	81	Eric Busenbark, 1985 - (1,014 yards, 6 TD's)
Career	162	John Woodworth, 1970-72 - (2,426 yards, 17 TD's)

### Most Passes Caught Per Game:

Season	8.1	Eric Busenbark, 1985 - (81 catches)
Career	5.4	John Woodworth, 1970-72 - (162 catches)

### Most Yards Gained:

Game	220	Eric Busenbark vs. Kearney State, Oct. 5, 1985
Season	1,014	Eric Busenbark, 1985 - (81 catches)
Career	2,426	John Woodworth, 1970-72 - (162 catches)

### Most Yards Gained Per Game:

Season	101.4	Eric Busenbark, 1985 - (1,014 yards)
Career	80.9	John Woodworth, 1970-72 - (2,426 yards)

### Most Touchdown Passes Caught:

Game	3	Ron Morel vs. Washburn, Oct. 16, 1965 & Dennis Spratt vs. Washburn, Oct. 14, 1967
Season	9	Ralph Humphrey, 1983
Career	17	John Woodworth, 1970-72

## Punting:

### Most Punts:

Season	62	Ron Johnson, 1981
Career	154	Ron Johnson, 1979-82

### Highest Average Per Punt:

Season	39.9	Sam Holloway, 1985 - (44 punts/1,757 yards)
Career	39.3	Ron Johnson, 1979-82 - (154 punts/6,051 yds)

### Longest Punt:

73 yards by Ron Johnson vs. Missouri Southern, Nov. 7, 1981

## Interceptions:

### Most Interceptions:

Season	6	Gary DuBois, 1978 & Tracy Harris, 1983
Career	11	Gary DuBois, 1977-78 Ron Johnson, 1979-82 & Pat Poore, 1981-84

### Most Yards on Interception Returns:

Season	165	Sammy Taamilo, 1985 - (2 interceptions)
Career	215	Ron Johnson, 1979-82 - (11 interceptions)

### Longest Interception Return:

100 yards by Kelly Barnard vs. Washburn, Oct. 26, 1985

## Punt Returns:

### Most Punt Returns:

Season	25	Max Van Laningham, 1965
Career	45	Max Van Laningham, 1962-65

### Most Yards on Punt Returns:

Season	241	James Davis, 1982 - (16 returns)
Career	329	Max Van Laningham, 1962-65 - (45 returns)

### Longest Punt Returns:

83 yards by Max Van Laningham, Oct. 30, 1956

# Tiger Records

## Kick-Off Returns:

### Most Kick-Off Returns:

Season	22	Steve Crosby, 1972 - (470 yards)
Career	38	Lionel Jenkins, 1969-71 - (743 yards)

### Most Yards on Kick-Off Returns:

Season	470	Steve Crosby, 1972 - (22 returns)
Career	743	Lionel Jenkins - (38 returns)

### Longest Kick-Off Return:

97 yards by Dave Parker vs. Kearney State, Oct. 6, 1962

## Scoring:

### Most Points Scored:

Game	30	Bob Johnson vs. Southern Colorado, Oct. 29, 1966
Season	102	Terry Thomas, 1985 - (17 TD's)
Career	220	Bob Johnson, 1963-66 - (36 TD's)

### Most Points Scored Per Game:

Season	16.6	Dave Parker, 1962 - (9 games)
Career	6.1	Bob Johnson, 1963-66 - (36 games)

### Most Touchdowns Scored:

Game	5	Bob Johnson vs. Southern Colorado, Oct. 29, 1966
Season	17	Terry Thomas, 1985
Career	36	Bob Johnson, 1963-66

### Most Field Goals:

Game	3	Don Ramsey vs. Eastern New Mexico, Nov. 17, 1979 Mike Ellsworth vs. Missouri Western, Oct. 2, 1982
Season	9	Mike Ellsworth, 1982 - (9 of 14)
Career	24	Mike Ellsworth, 1980-83 - (24 of 44)

### Longest Field Goal:

48 yards by Brian Shriwise vs. Northern Colorado, Oct. 11, 1975

48 yards by Mike Ellsworth vs. Missouri Western, Oct. 3, 1981

### Most Extra Points:

Season	31	Tom Odle, 1985 (31 of 36)
Career	90	Mike Ellsworth, 1980-83

### Most Points Scored by Kicking:

Season	46	Don Ramsey, 1979 (22 EP's, 8 FG's)
Career	162	Mike Ellsworth, 1980-83 - (90 EP's, 24 FG's)

## Team

### OFFENSE - Single Game

#### Total Offense:

Most Yards Gained	761 vs. Southern Colorado, Oct. 31, 1970 (572 rushing, 189 passing)
Most First Downs	30 vs. Southern Colorado, Oct. 31, 1970 & vs. St. Mary of the Plains, Sept. 11, 1982

#### Rushing:

Most Yards Gained	572 vs. Southern Colorado, Oct. 31, 1970
-------------------	--

#### Passing:

Most Passes Attempted	65 vs. Pittsburg State, Oct. 15, 1983
Most Passes Completed	38 vs. Missouri Western, Sept. 28, 1985
Most Yards Gained	467 vs. Kearney State, Oct. 5, 1985



Scoring (Collegiate Games Only):

Most Points Scored ..... 57 vs. College of Emporia, 1941  
(125 vs. Salina All-Star (town team), 1913)

**DEFENSE: Single Game:**

Total Offense:

Fewest Yards Allowed ..... 86 vs. Northwest Missouri, 1958

Rushing:

Fewest Yards Allowed ..... 15 vs. St. Mary of the Plains, Sept. 11, 1982

Passing:

Fewest Yards Allowed ..... 0 vs. Southwestern, 1957

0 vs. St. Benedicts (now Benedictine), Nov. 3, 1962

0 vs. Washburn, Oct. 16, 1975

0 vs. Pittsburg State, Nov. 5, 1966

Scoring:

Times Opponent Shut Out ..... 112 Games

Most Points Allowed ..... 66 by Cooper College  
(now Sterling College), 1919

Interceptions:

Most Passes Intercepted ..... 8 vs. Wayne State, Oct. 6, 1984

Fumbles:

Most Fumbles Recovered ..... 6 vs. St. Benedicts (now  
Benedictine), 1955

6 vs. Nebraska-Omaha, Oct. 15, 1960

6 vs. So. Colorado, Nov. 16, 1974

Punts:

Most Punts ..... 12 vs. Colorado State College, Sept. 27, 1969

12 vs. Adams State, Sept. 2, 1978

**OFFENSE - Season:**

Total Offense:

Most Yards Gained ..... 4,346, 1970 - (2,845 Rushing;  
1,501 Passing)

Most First Downs ..... 221, 1970

Rushing:

Most Yards Gained ..... 2,845, 1970

Passing:

Most Passes Attempted ..... 461, 1985

Most Passes Completed ..... 276, 1985

Most Yards Gained ..... 3,409, 1985

Fewest Passes Intercepted ..... 5, 1962, 1966

Fumbles:

Fewest Fumbles ..... 11, 1967

Fewest Fumbles Lost ..... 7, 1967

Scoring:

Most Points Scored ..... 297, 1970 (10 games)

297, 1985 (10 games)

Fewest Points Scored ..... 26, 1928 (Eight games)

Penalties:

Lowest Penalty Yardage ..... 314, 1958

Most Penalty Yardage ..... 850, 1978

# Tiger Records

## DEFENSE - Season:

Total Defense:	
Fewest Yards Allowed	1,899, 1967
Rushing Defense:	
Fewest Yards Allowed	1,078, 1967
Fumbles:	
Most Fumbles Recovered	23, 1981
Punting:	
Most Punts	67, 1969
Best Punting Average	39.8, 1981 (62 punts, 2,468 yds.)
Scoring:	
Fewest Points Allowed	27, 1917 (Seven games)
Most Points Allowed	323, 1969 (Nine games)

## Miscellaneous:

Consecutive Victories	12 - (2nd game, 1916 to 7th game, 1917)
Consecutive Losses	16 - (5th game, 1968 to 2nd game, 1970)
Consecutive Games Without Being Shutout	97 - (9th game, 1963 to 4th game, 1974)
Consecutive Games Unscored Upon	3 (1915, 1917, 1925, 1926, 1935)
Consecutive Games Without Scoring	4 (8th game, 1941 to 2nd game, 1942)
Consecutive Games Scored Upon	58 (7th game, 1967 to 9th game, 1973)
Most Ties in a Season	3 - (1940)
Consecutive Ties	2 - (1939, 1940, 1941, 1952)
Most Victories in a Season	8 - (1935 - 8-2-0; 1983 8-3-0)
Fewest Victories in a Season	0 - (1969 - 0-9-0)
Best Season	1917 - (7-0-0 - 1.000)
Worst Season	1969 - (0-9-0 - .000)

## Why the Tigers?

The nickname "Tigers", given to Fort Hays State's athletic teams, traces its origin to the year 1913.

The Tiger is a transplanted Missourian chosen by William A. Lewis during his presidency from 1913 to 1933. Lewis taught in Missouri schools and colleges and urged adoption of the Tiger, also the mascot of the University of Missouri, for Fort Hays State.

Lewis also is credited with adding the color black to the original college color, gold, to identify Fort Hays State as independent of the Emporia Normal School. At that time FHSU was a branch of the normal school.



# Year-by-Year Scores

## 1902 (school founded) — 1912

Indications of some football activity, but no official records available.

## 1913 (4-1-0)

### \*Hays Normal

Oakley High School	96 - 0
Oberlin High School	35 - 3
Norton High School	33 - 6
• Cooper College	0 - 23
Salina "All Stars"	125 - 7

\*Officially Fort Hays Kansas Normal School

•Now Sterling College

## \*1914 (5-2-0)

Luray High School	46 - 0
Kansas Wesleyan Univ.	0 - 13
Plainville High School	33 - 0
Codell High School	52 - 7
Cooper College	0 - 7
Kansas Wesleyan Univ.	16 - 7
Cooper College	33 - 7

\*Admitted to Kansas Conference; first conference alignment

## 1915 (4-3-0)

•Fairmount College	6 - 20
Bethany College	25 - 27
Haskell Inst. Reserves	9 - 0
Kansas Wesleyan Univ.	6 - 20
St. Mary's College	16 - 0
Bethany College	6 - 0
Ottawa University	6 - 0

•Now Wichita University

## 1916 (5-1-0)

Haskell Institute	7 - 27
Kansas Wesleyan Univ.	20 - 0
College of Emporia	13 - 12
Bethany College	8 - 6
St. Mary's College	14 - 3
Haskell Inst. Reserves	33 - 0

## 1917 (7-0-0)

Southwestern College	23 - 20
Baker University	7 - 0
St. Mary's College	8 - 0
Haskell Inst. Reserves	28 - 7
Bethany College	3 - 0
Kansas Wesleyan Univ.	38 - 0
Cooper College	33 - 0
Kansas Conference Championship;	
first in history of school	

## 1918 (2-1-0)

Fort Riley Medics	0 - 33
Bethany College	21 - 6
Camp Funston	28 - 0

## 1919 (3-6-0)

Southwestern College	0 - 10
Camp Funston	0 - 3
Baker University	7 - 17
•Kansas State College	0 - 12
St. Mary's College	0 - 7
Cooper College	14 - 6
Bethany College	21 - 0
Kansas Wesleyan Univ.	26 - 0
Washburn University	6 - 7

•Now Kansas State University

## 1920 (2-5-1)

Kansas State	0 - 14
Friends University	0 - 7
Haskell Institute	6 - 33
St. Mary's College	14 - 26
Kansas Wesleyan Univ.	41 - 0
Baker University	0 - 21
Bethany College	7 - 7
Sterling College	40 - 0

## 1921 (6-1-0)

Denver University	7 - 41
McPherson College	32 - 0
Kansas Wesleyan Univ.	18 - 0
St. Mary's College	14 - 7
Bethany College	7 - 0
Southwestern College	14 - 7
Sterling College	7 - 0
Kansas Conference Championship	

## 1922 (2-4-1)

Ottawa University	18 - 13
McPherson College	14 - 16
Kansas Wesleyan Univ.	3 - 0
St. Mary's College	0 - 21
Bethany College	0 - 7
College of Emporia	3 - 3
Fairmount College	0 - 7

## 1923 (4-3-2)

### \*KSTC

St. John's College	49 - 6
Emporia State	3 - 26
McPherson College	0 - 7
Kansas Wesleyan Univ.	3 - 3
St. Mary's College	7 - 6
Bethany College	20 - 0
College of Emporia	12 - 10
Fairmount College	0 - 20
Sterling College	0 - 0
*Name changed to Kansas State	
Teachers College at Hays in 1923	

## 1924 (4-4-0)

St. John's College	28 - 6
Emporia State	2 - 19
McPherson College	0 - 20
Kansas Wesleyan Univ.	13 - 3
St. Mary's College	0 - 6
Bethany College	6 - 14
Fairmount College	13 - 7
Sterling College	9 - 6

## 1925 (2-4-1)

St. John's College	25 - 0
Emporia State	3 - 13
Pittsburg State	0 - 6
St. Mary's College	6 - 7
Bethany College	0 - 16
Fairmount College	0 - 0
Sterling College	3 - 0

## 1926 (3-5-0)

Kearney (Neb.) State	53 - 0
Emporia State	0 - 14
Sterling College	0 - 3
St. Mary's College	13 - 9
Bethany College	0 - 11
Kansas Wesleyan Univ.	14 - 9
Fairmount College	0 - 7
Pittsburg State	0 - 7

## 1927 (3-5-1)

Kansas State	6 - 30
Kearney (Neb.) State	25 - 6
Emporia State	0 - 26
Sterling College	14 - 0
St. Mary's College	6 - 0
Bethany College	6 - 6
Kansas Wesleyan Univ.	0 - 17
Bethany College	0 - 20
Pittsburg State	7 - 13

## \*1928 (3-3-2)

Hastings College (Neb.)	0 - 0
Kansas State	7 - 21
Emporia State	0 - 34
Southwestern College	0 - 0
Wichita University	7 - 0
College of Emporia	0 - 33
Washburn University	6 - 2
Pittsburg State	6 - 0

\*Member of new conference, Central Intercollegiate Conference

## \*1929 (2-5-0)

Hastings College	0 - 3
Emporia State	0 - 6
Pittsburg State	0 - 12
College of Emporia	6 - 7
Wichita University	13 - 0
Southwestern College	19 - 6
Washburn University	0 - 26

\*Coach was Andrew F. Schoepfel, then a lawyer at Ness City, Ks., and later U.S. Senator from Kansas for many years (died, 1962)

## 1930 (2-5-2)

Sterling College	7 - 13
Emporia State	0 - 0
Hastings College (Neb.)	6 - 0
Pittsburg State	0 - 14
College of Emporia	14 - 0
Wichita University	0 - 14
Kansas Wesleyan Univ.	0 - 0
Washburn University	7 - 33
Southwestern College	0 - 21

## \*1931 (3-5-1)

Kearney (Neb.) State	0 - 2
Emporia State	0 - 26
Washburn University	6 - 27
College of Emporia	3 - 0
McPherson College	6 - 2
Southwestern College	0 - 0
Bethany College	6 - 0
Pittsburg State	6 - 13
Wichita University	0 - 61
*Changed to Fort Hays Kansas State College	

## 1932 (4-5-0)

Colorado State (Greeley)	0 - 7
Bethany College	13 - 0
Emporia State	13 - 0
Washburn University	0 - 13
Wichita University	3 - 19
College of Emporia	0 - 6
Kearney (Neb.) State	19 - 0
Southwestern College	10 - 0
Pittsburg State	0 - 13

# Year-by-Year Scores

## 1933 (6-2-1)

Wichita University	9 - 13
Emporia State	15 - 6
Pittsburg State	0 - 0
Southwestern College	19 - 15
Bethany College	19 - 0
Panhandle A & M (OK)	33 - 0
College of Emporia	9 - 6
Washburn University	0 - 0
Kearney (Neb.) State	41 - 0
Kansas Wesleyan Univ.	0 - 21

## 1934 (6-2-1)

Kansas State	0 - 13
Emporia State	15 - 0
Chadron (Neb.) State	16 - 0
Wichita University	12 - 7
St. Benedict's	6 - 6
Pittsburg State	0 - 19
Washburn University	23 - 12
Southwestern College	19 - 7
Kansas Wesleyan Univ.	41 - 0

Central Intercollegiate Conference Championship; first since joining new conference

## 1935 (8-2-0)

Augustana (S. Dak.)	34 - 6
Chadron (Neb.) State	26 - 0
Kansas State	3 - 0
*Emporia State	1 - 0
Wichita University	34 - 6
St. Benedict's	0 - 18
Southwestern College	20 - 0
Pittsburg State	0 - 21
Washburn University	12 - 6
Oklahoma Baptist	42 - 0

\*Tied for Central Intercollegiate Conference Championship with Pittsburg State and Wichita U.

\*Forfeit; Emporia State used ineligible player

## 1936 (6-3-0)

Kansas State	0 - 13
Chadron (Neb.) State	32 - 7
Southwestern College	25 - 0
Wichita University	14 - 0
St. Benedict's	12 - 27
Emporia State	15 - 7
Haskell Institute	13 - 0
Pittsburg State	23 - 0
Oklahoma Baptist	6 - 10

Central Intercollegiate Conference Championship

## 1937 (6-2-1)

Northwestern Oklahoma	21 - 6
Chadron (Neb.) State	7 - 0
Southwestern College	28 - 0
Southwestern Oklahoma	12 - 7
Pittsburg State	13 - 6
Emporia State	6 - 14
St. Benedict's	7 - 7
College of Emporia	7 - 3
Wichita University	0 - 13

## 1938 (7-2-0)

Chadron (Neb.) State	21 - 0
St. Benedict's	14 - 19
Arizona State (Flagstaff)	20 - 19
College of Emporia	20 - 0
Emporia State	14 - 0
Kearney (Neb.) State	38 - 6
Wichita University	7 - 15
Pittsburg State	19 - 6
Southwestern College	28 - 0

## 1939 (2-5-2)

New Mexico A & M	7 - 33
Kansas State	7 - 34
Oklahoma City University	0 - 0
Pittsburg State	7 - 7
St. Benedict's	7 - 13
Emporia State	0 - 27
Southwestern College	46 - 6
Hastings College (Neb.)	14 - 0
Wichita University	6 - 26

## 1940 (3-3-3)

McPherson College	32 - 0
Oklahoma City University	6 - 6
St. Benedict's	0 - 6
Sterling College	13 - 6
Emporia State	0 - 6
Colorado State (Greeley)	0 - 0
Peru State (Neb.)	7 - 7
Pittsburg State	6 - 0
Southwestern College	0 - 14

## 1941 (1-6-2)

Kansas State	0 - 0
Sterling College	6 - 6
College of Emporia	57 - 0
Pittsburg State	0 - 26
Emporia State	19 - 22
Washburn University	0 - 21
St. Benedict's	7 - 26
Southwestern Oklahoma	0 - 19
Southwestern College	0 - 3

## 1942 (1-8-0)

Colorado College	0 - 13
Southwestern College	0 - 13
Bethel College	6 - 20
St. Benedict's	0 - 33
Emporia State	0 - 40
Washburn University	13 - 20
Regis College	13 - 6
Pittsburg State	6 - 13
Kansas Wesleyan Univ.	0 - 9

## 1943-1945

No football competition for duration of World War II

## 1946 (2-4-2)

Kansas Wesleyan Univ.	14 - 0
Colorado College	0 - 15
Southwestern College	0 - 12
Pittsburg State	0 - 0
St. Benedict's	7 - 14
Emporia State	25 - 6
Washburn University	20 - 20
Colorado Mines	14 - 35

## 1947 (5-3-1)

Kansas Wesleyan Univ.	28 - 13
Northwest Oklahoma	20 - 6
Southwestern College	28 - 0
Pittsburg State	0 - 0
St. Benedict's	27 - 7
Emporia State	7 - 39
Colorado College	7 - 19
Washburn University	14 - 47
Colorado Mines	20 - 13

## 1948 (5-3-1)

Kansas Wesleyan Univ.	21 - 0
Northwestern Oklahoma	20 - 0
Southwestern College	20 - 7
Pittsburg State	27 - 7
St. Benedict's	40 - 0
Emporia State	0 - 25
Rockhurst College	7 - 20
Washburn University	6 - 6
New Mexico A & M	14 - 27

## 1949 (5-4-0)

Kansas Wesleyan Univ.	34 - 0
Kansas State	0 - 55
Southwestern College	14 - 0
Pittsburg State	7 - 26
St. Benedict's	33 - 20
Colorado College	7 - 19
Emporia College	9 - 0
Washburn University	13 - 34
Rockhurst College	26 - 7

## 1950 (3-4-2)

Northwest Missouri State	21 - 14
Southwestern College	0 - 0
Pittsburg State	0 - 6
St. Benedict's	7 - 7
Quincy College (Ill.)	26 - 25
Emporia State	0 - 27
Washburn University	0 - 7
Colorado College	0 - 32
Kansas Wesleyan Univ.	26 - 13

## 1951 (5-4-0)

Northwest Missouri State	20 - 7
Southwestern College	34 - 0
Pittsburg State	0 - 3
St. Benedict's	20 - 19
Quincy College (Ill.)	21 - 22
Emporia State	7 - 14
Washburn University	6 - 34
Colorado College	14 - 13
Kansas Wesleyan Univ.	13 - 7

## 1952 (1-6-2)

Northwest Missouri State	6 - 7
Southwestern College	13 - 13
Pittsburg State	7 - 7
St. Benedict's	2 - 14
Camp Carson	7 - 6
Emporia State	6 - 28
Washburn University	14 - 20
Colorado College	0 - 49
Kansas Wesleyan Univ.	20 - 34

## 1953 (3-4-1)

Omaha University	12 - 20
Southwestern College	33 - 6
Pittsburg State	12 - 12
St. Benedict's	8 - 20
Northwest Missouri State	7 - 21
Emporia State	7 - 20
Washburn University	7 - 6
Kansas Wesleyan Univ.	39 - 0

## 1954 (7-2-0)

Omaha University	19 - 27
Southwest Missouri State	6 - 0
Northwest Missouri State	20 - 7
Southwestern College	14 - 7
Pittsburg State	22 - 7
Emporia State	20 - 6
St. Benedict's	12 - 13
Washburn University	26 - 6
Kearney (Neb.) State	41 - 14

Tied for Central Intercollegiate Conference Championship with Washburn University.



# Year-by-Year Scores

## 1955 (5-3-1)

Central Oklahoma	12 - 19
Southwest Missouri State	19 - 7
Northwest Missouri State	27 - 13
Southwestern College	7 - 7
Pittsburg State	7 - 13
Emporia State	32 - 20
St. Benedict's	27 - 7
Washburn University	7 - 27
Kearney (Neb.) State	20 - 12

## 1956 (1-8-0)

Central Oklahoma	6 - 35
Kearney (Neb.) State	6 - 18
Northwest Missouri State	19 - 13
Southwestern College	0 - 7
Pittsburg State	6 - 27
Emporia State	13 - 14
St. Benedict's	0 - 46
Washburn University	19 - 32
Panhandle A & M (Okla.)	6 - 22

## 1957 (4-4-0)

Kearney (Neb.) State	0 - 27
Northwest Missouri State	40 - 27
Colorado College	20 - 22
Southwestern College	40 - 0
Pittsburg State	0 - 54
St. Benedict's	24 - 38
Northwest Oklahoma State	21 - 14
Washburn University	19 - 16

## 1958 (4-4-1)

Kearney (Neb.) State	7 - 35
Northwest Missouri State	13 - 0
Colorado College	13 - 7
Southwestern College	21 - 0
Pittsburg State	16 - 7
Emporia State	7 - 7
St. Benedict's	0 - 41
Washburn University	6 - 19
Northwest Oklahoma	14 - 34

## 1959 (3-6-0)

Kearney (Neb.) State	19 - 14
Northwest Missouri State	8 - 13
Southwestern College	20 - 6
Pittsburg State	12 - 14
Emporia State	0 - 26
St. Benedict's	27 - 45
Omaha University	18 - 6
Washburn University	12 - 19
Colorado College	0 - 47

## 1960 (2-7-0)

Kearney (Neb.) State	20 - 12
Northwest Missouri State	9 - 14
Colorado College	19 - 28
Eastern New Mexico U.	0 - 25
Omaha University	19 - 18
Pittsburg State	7 - 44
Emporia State	14 - 27
St. Benedict's	21 - 26
Washburn University	7 - 33

## \*1961 (4-4-1)

*Kearney (Neb.) State	24 - 0
Northwest Missouri State	16 - 17
Colorado College	6 - 14
*Eastern New Mexico U.	19 - 19
Omaha University	0 - 26
Pittsburg State	7 - 41
*Emporia State	12 - 7

*St. Benedict's	21 - 14
*Washburn University	14 - 7

\*All victories and ties forfeited; ineligible player used.

## 1962 (6-2-1)

Northwest Missouri State	21 - 0
Colorado College	33 - 0
Kearney (Neb.) State	13 - 27
Omaha University	20 - 20
Pittsburg State	25 - 20
Emporia State	13 - 14
St. Benedict's	21 - 0
Washburn University	33 - 14
Southwestern Oklahoma St.	14 - 6

## 1963 (2-6-1)

Northwest Missouri	7 - 7
Colorado Western	0 - 42
Kearney State	14 - 26
Omaha U.	6 - 39
Pittsburg State	12 - 42
Emporia State	28 - 13
Southern Colo.	18 - 14
Washburn U.	0 - 46
Southwestern Oklahoma	14 - 19

## 1964 (5-4-0)

Kearney State	35 - 14
Southwestern Oklahoma	27 - 19
Colorado Western	7 - 23
Central Missouri	40 - 6
Washburn U.	7 - 14
Emporia State	20 - 19
Southern Colorado	19 - 34
Pittsburg State	40 - 7
Omaha U.	15 - 33

## 1965 (6-3-0)

Southwestern Oklahoma	7 - 6
Kearney State	21 - 13
Colorado State	7 - 21
Central Missouri	40 - 14
Washburn U.	25 - 0
Emporia State	42 - 7
Southern Colorado	14 - 24
Pittsburg State	21 - 7
Omaha U.	21 - 26

## 1966 (7-2-0)

Southwestern Oklahoma	7 - 13
Kearney State	20 - 0
Colorado State College	34 - 0
Northwest Missouri State	29 - 7
Washburn U.	7 - 0
Emporia State	27 - 13
Southern Colorado State	38 - 21
Pittsburg State	12 - 21
Omaha University	19 - 0

Tie with Pittsburg State for 1st in CIC (3-1)

## 1967 (3-5-0)

Southwest Oklahoma	20 - 27
Kearney State	7 - 27
Colorado State College	7 - 10
Open	
Washburn University	35 - 0
Emporia State	26 - 7
Southern Colorado State	14 - 0
Pittsburg State	7 - 13
Omaha University	28 - 32

## 1968 (2-7-0)

NW Oklahoma	33 - 21
Kearney State	10 - 29

Colorado State College	7 - 14
Northwest Missouri State	14 - 3
Washburn University	6 - 9
Emporia State	21 - 41
Southern Colorado State	14 - 20
Pittsburg State College	13 - 19
Omaha University	14 - 32

## 1969 (0-9-0)

NW Oklahoma State	6 - 34
Kearney State	12 - 28
Colorado State College	6 - 53
Northwest Missouri State	14 - 35
Emporia State	26 - 41
Southern Colorado State	14 - 20
Pittsburg State	13 - 19
Washburn University	6 - 9
University Nebraska	14 - 41

## 1970 (5-5-0)

NW Oklahoma	3 - 27
Kearney State	21 - 30
Pittsburg State	28 - 20
Washburn University	27 - 8
Emporia State	31 - 42
Omaha University	19 - 21
Southern Colorado	43 - 21
Panhandle State	56 - 14
U. of Northern Colorado	34 - 55
Missouri Southern	36 - 29

## 1971 (2-7-2)

Missouri Southern	37 - 3
Northwest Oklahoma	7 - 40
Kearney State	21 - 40
KS State College Pittsburg	14 - 14
Washburn University	10 - 34
Ks. State Teachers Emporia	21 - 23
U. of Nebraska	21 - 27
Southern Colorado State	10 - 7
Panhandle (OK) State	35 - 36
U. of Northern Colorado	21 - 42

## 1972 (1-8-1)

Missouri Southern	15 - 40
NW Oklahoma State	21 - 21
Kearney State	21 - 24
U. Northern Colorado	16 - 45
KSC Pittsburg	28 - 14
Washburn University	29 - 31
KS State College Emporia	7 - 27
University of Nebraska	14 - 24
Southern Colorado State	9 - 34
Colorado School of Mines	7 - 37

## 1973 (5-4-0)

Missouri Southern	14 - 9
NW Oklahoma State	17 - 20
Kearney State	37 - 6
U. of Northern Colorado	14 - 40
KSC-Pittsburg	26 - 14
Washburn University	14 - 19
KSC-Emporia	9 - 15
Southern Colorado State	42 - 7
Colorado School of Mines	35 - 0

## 1974 (1-9-0)

NW Oklahoma	18 - 28
Kearney State	14 - 26
Missouri Southern	9 - 10
Eastern New Mexico	7 - 14
U. of Northern Colorado	0 - 3
KSC-Pittsburg	7 - 21
Washburn University	7 - 14
Emporia State College	13 - 28
Panhandle State	13 - 26
Southern Colorado State	28 - 13

# Year-by-Year Scores

## 1975 (3-7-0)

Northwestern Oklahoma	20 - 21
Kearney State	7 - 10
Missouri Southern	32 - 24
Eastern New Mexico	13 - 20
Northern Colorado	17 - 38
Pittsburg State	19 - 13
Washburn University	8 - 27
Emporia State	20 - 8
Panhandle State	21 - 22
Southern Colorado	27 - 31

## 1976 (5-4-0)

Northwestern Oklahoma	27 - 44
Kearney State	27 - 21
Missouri Southern	21 - 20
Southern Colorado	21 - 31
Missouri Western	14 - 9
Northern Colorado	20 - 48
Pittsburg State	20 - 19
Washburn University	19 - 23
Emporia State	6 - 2

Tie with Kearney State and Missouri Southern for CSIC Championship (5-1).

## 1977 (3-7-1)

Adams State	34 - 7
Northwestern Oklahoma	27 - 31
Southern Colorado	14 - 42
Northwest Missouri	42 - 28
Missouri Western	22 - 25
Emporia State	0 - 10
Pittsburg State	29 - 29
Missouri Southern	35 - 29
Wayne State	17 - 21
Kearney State	6 - 26
Washburn University	22 - 30

## 1978 (6-5-1)

Adams State	6 - 9
NW Oklahoma	18 - 21
Southern Colorado	6 - 29
NW Missouri	36 - 22
Missouri Western	28 - 23
Emporia State	27 - 17
Pittsburg State	35 - 30
Missouri Southern	14 - 31

\*Record reflects forfeiture of four games.

## 1978 (cont.)

Wayne State	17 - 17
Kearney State	12 - 27
Washburn University	17 - 10
Eastern New Mexico	14 - 6

## 1979 (5-6-0)

Langston University	31 - 0
Illinois State	7 - 35
NW Missouri State	7 - 17
Kearney State	7 - 17
Wayne State	9 - 12
Pittsburg State	26 - 27
Washburn University	20 - 6
Missouri Southern	16 - 17
Emporia State	31 - 21
Missouri Western	38 - 20
Eastern New Mexico	30 - 23

## 1980 (4-4-2)

Lincoln University	13 - 21
Fort Lewis College	21 - 14
NW Missouri	14 - 19
Kearney State	21 - 21
Wayne State	30 - 34
Pittsburg State	17 - 21
Washburn University	28 - 17
Missouri Southern	34 - 12
Emporia State	34 - 6
Missouri Western	28 - 28

## 1981 (6-5-0)

Langston University	27 - 3
St. Mary of the Plains	51 - 13
Fort Lewis College	21 - 17
Panhandle State	7 - 12
Missouri Western	31 - 39
Kearney State	22 - 45
Wayne State	18 - 24
Pittsburg State	32 - 57
Washburn University	27 - 0
Missouri Southern	27 - 24
Emporia State	16 - 15

## 1982 (6-3-1)

Langston University	15 - 9
St. Mary of the Plains	49 - 0

## 1982 (cont.)

Panhandle State	7 - 47
Missouri Western	15 - 13
Kearney State	16 - 27
Wayne State	17 - 6
Pittsburg State	15 - 37
Washburn University	34 - 7
Missouri Southern	28 - 28
Emporia State	29 - 28

## 1983 (8-3-0)

Lincoln University	14 - 6
Adams State	31 - 13
Langston University	14 - 0
Panhandle State	25 - 6
Kearney State	44 - 21
Wayne State	38 - 14
Pittsburg State	25 - 29
Washburn University	3 - 24
Missouri Southern	10 - 42
Emporia State	43 - 10
Missouri Western	41 - 21

First eight win season since 1935.

## 1984 (0-10-0)\*

Lincoln University	21 - 0
Langston University	24 - 22
Panhandle State	27 - 18
Kearney State	14 - 47
Wayne State	21 - 14
Pittsburg State	13 - 20
Washburn	14 - 26
Missouri Southern	15 - 22
Emporia State	7 - 17
Missouri Western	7 - 19

## 1985 (7-2-1)

Lincoln University	35 - 3
Adams State	34 - 24
Panhandle State	19 - 19
Missouri Western	17 - 7
Kearney State	35 - 28
Wayne State	26 - 21
Pittsburg State	46 - 54
Washburn	30 - 0
Missouri Southern	20 - 22
Emporia State	35 - 26

# 1985 All-District 10 Team

## OFFENSE TEAM

Pos.	Player/Team
TE	Kris Kehl, Pittsburg State
WR	<b>Eric Busenbark, Fort Hays State</b> *Ed Smith, Bethel College
L	Shawn Spottedhorse, Southwestern College Jeff Pirog, Benedictine College Ernie Carter, Baker University Tom Beebe, Pittsburg State
	<b>Greg Hammond, Fort Hays State</b>
QB	<b>Robert Long, Fort Hays State</b>
RB	Jamie Mueller, Benedictine College *Kevin Alewine, Baker University Joe Brinson, St. Marys of the Plains
PK	*Ron Frazier, Baker University

## DEFENSE TEAM

Pos.	Player/Team
L	Frank Lolar, Southwestern College Charlie Braden, Washburn University *Lance Bigheims, Baker University Steve David, Pittsburg State Randy Snowbarger, Mid America Nazarene
LB	Dion Noblitt, Friends University *Terry Heads, Baker University Dennis Ford, Emporia State University
DB	*Eric Rhoades, Bethel College Fredell Moore, Emporia State University Derek Faulkner, Benedictine College Dave Carson, Southwestern College
P	Darin Liston, Baker University

\*Also All-District in 1984

## COACH OF THE YEAR

Larry Wilcox, Benedictine



# 1985 CSIC All-Conference Team

## OFFENSE

Pos.	Player / Year / Team
QB	Robert Long - Sr., FHSU
RB	Bruce Stancell - Jr., PS
	Terry Thomas - Sr., FHSU
	David Tryon - Jr., ESU
R	Eric Busenbark - Jr., FHSU
	Ted Murray - Jr., KS
	Kelly Young - Sr., MS
TE	Kris Kehl - Sr., PS
OL	Tom Beebe - Sr., PS
	Greg Hammond - Sr., FHSU
	Todd Mayhew - Jr., PS
	Ruben Mendoza - Sr., WS
	Dan Strubberg - Sr., MS

## FIRST TEAM

## DEFENSE

Pos.	Player / Year / Team
DL	Charles Braden - Jr., WS
	Ralph Conner - Sr., MS
	Scott Cooper - Jr., KS
	Steve David - Jr., PS
	Randy Hupp - Jr., WS
	Mark Jackman - Sr., MW
	Troy Stonacek - Sr., KS
LB	Wally Dalrymple - Sr., KS
	Steve Forbis - Sr., MS
	Tony Shaw - Sr., WS
DB	Chris Ball - Sr., MW
	Lamont Lewis - Jr., WS
	Fredell Moore - Sr., ESU
	David Thompson - Sr., KS
	Michael Toney - Sr., MS
P	Sam Holloway - Jr., FHSU
K	Nick Kresic - Jr., WS
RS	Otis Moon - Jr., ESU
Coach of the Year	Dennis Franchione, PS

## OFFENSE

## SECOND TEAM

## DEFENSE

Pos.	Player / Year / Team
QB	Ed Jochum - Sr., WS
	Gene Stegeman - So., PS
RB	Greg Dageforde - Fr., MS
	Dino DeLisa - Sr., WU
	Rodney Lewallen - Jr., PS
WR	Eric Bruder - Sr., MW
	Ralph Humphrey - Sr., FHSU
TE	Steve Tacca - Sr., WU
OL	Clifford Hodrick - Fr., ESU
	Troy Kleffner - Sr., KS
	Chuck Robison - Sr., FHSU
	Sam Valentini - Jr., PS
	William Wille - Sr., MW

Pos.	Player / Year / Team
DL	Bill McManus - Jr., ESU
	Mik Shanks - Jr., WU
	Sammy Taamilio - Jr., FHSU
	Keith Turner - Sr., WS
	Mike Waddell - Sr., MW
	Roman Wiehebrink - Jr., PS
	Kevin Ziegler - Sr., MS
LB	Eugene Battle - Jr., WU
	Andy Fenlon - Sr., MW
	Dennis Ford - Jr., ESU
	Chris Honas - Sr., FHSU
	Kent Thompson - Sr., PS
DB	Mark Brinker - Jr., WU
	Ted Frith - Sr., PS
	Linn Hibbs - Sr., MS
	Kirk Higgins - Jr., KS
P	Marty Nagel - Sr., MS
K	Michael Bowman - So., PS
RS	Monte Weathers - So., PS

## HONORABLE MENTION

**ESU:** Jim Buys, OL; Mike Fitzwater, OL; Derwin Moore, OL; Michael Myers, TE; Rick Remsberg, TE; Dean Taylor, WR; Chris Waldeck, OL; Mark Buckner, DL; Ike Diel, LB; Todd Heitschmidt, DB; Pete Kaminski, DL; Mike Phillips, DL; Scott Redpath, LB; Tarodney Robertson, DB; Shannon Wright, DB.

**FHSU:** Randy Knox, WR; John Miller, OL; Kip Stewart, WR; Joe Williams, OL; Jeff Carter, DB; Dan Gillig, LB; Mike Hipp, DL; Paul Nelson, DL.

**KSC:** Brett Kuhn, QB; Dave White, TE; Jay Ball, LB; Dave Haase, LB; Charlie Isom, DL; Brett Lind, DB.

**MSSC:** Paul Burgess, OL; Ray Hamilton, QB; Todd Ketchum, TE; Roger Neumeyer, OL; Jamie Nowak, OL; Mark Perry, RB; Randy Darby, DB; Todd Graves, DB; Tony Simmons, DB; Don Stone, LB; Zeke Wintgen, DL.

**MWSC:** Mark Hartman, RB; Jeff Holland, RB; Eric Hoskins, WR; Joe Murray, OL; Paul Raczowski, RB; Jim Sardo, DL; Jewell Stephenson, DB.

**PSU:** Dennis Kohler, WR/TE; Bill Mounkes, WR; Monte Weathers, RB; Tim Beck, DB.

**WU:** Neils Chapman, OL; Jim Collins, OL; Mike McCartney, QB; Aaron Walker, WR; Mike Welch, WR; Vernon Hysaw, DL; Brian McGovern, DB.

**WSC:** Darin Blackburn, TE; Carl Calvert, RB; Lionel Barnes, OL; Tom Leitschuck, WR; Glen Mathews, WR; Randy Ogren, OL; Phil Wickwar, OL; Rusty Ruhl, DL; Mark Will, DB.

# Lewis Field



Lewis Field Stadium, the 7,000-seat home of the Tigers, was constructed in 1936 on what was formerly the Golden Belt Fairgrounds, and named in honor of William Alexander Lewis, president from 1913 to 1933.

The native limestone structure is located beside a spacious tree-lined drive and is just a short walk from the campus residence halls and the downtown business district.

The 1985 Tigers brought in a total of 19,163 fans in five home contests. FHSU averaged 3,923 paid ticket holders per game last year. The largest crowd was 8,082 for a homecoming affair with Kearney State on Oct. 5. It was the second straight season the Tigers surpassed the 8,000 mark in attendance for homecoming festivities.

The stadium turf is Bermuda grass, the same strong-rooted plant used in golf course greens.

Dressing rooms, concession areas, restrooms, athletic training facilities, and equipment storage rooms are located under the grand-stands.

Fans are admitted through two main gates located on both the east and west sides, with four ticket windows in service for the game.

Atop both the east and west grandstands are press box facilities which provide seating for writers and statisticians, three radio stations, scouts, and three film crews.

An eight-lane, cinder track surrounds the playing field and adjacent to the stadium are regulation size practice facilities.



# Meet The Local Media



**Wyatt Thompson**

Wyatt Thompson of KAYS Radio & TV and Rod Gardner of the Hays Daily News are both in their third year of covering the Tigers.

KAYS Radio (14 AM) will broadcast all home and away Fort Hays State University football games. KAYS Radio will feature the "John Vincent Pre-Game Show" before every FHSU football game. The "Tiger Football Show" will air every Thursday at 10:30 p.m. on KAYS-TV, Channel 7 in Hays. In its third season, the show will feature head coach John Vincent with host Wyatt Thompson. Also included in the show will be taped highlights of Tiger games, guest players and staff members, features and statistical information.

Gardner is the sports editor at the Hays Daily News. The Hays Daily publishes an evening newspaper Monday thru Friday and a morning paper on Sundays.



**Rod Gardner**

## Media Outlets

### RADIO / TELEVISION

Wyatt Thompson  
KAYS Radio & TV  
2300 Hall Street  
Hays, KS 67601  
(913) 625-2578

KFHS-TV  
Fort Hays State Univ.,  
Hays, KS 67601  
(913) 628-4198

Brad Catt  
Salina Journal  
Box 779  
Salina, KS 67401  
(913) 823-6363

Sports Editor  
Great Bend Tribune  
Box 228  
Great Bend, KS 67530  
(316) 792-1211

Bill MacKay  
Wichita Eagle-Beacon  
825 East Douglas  
Wichita, KS 67201  
(316) 268-6251

Bill Richardson  
Kansas City Star Times  
1729 Grand Ave.  
Kansas City, MO 64108  
(816) 234-4355

Steve Thompson  
Topeka Capital Journal  
616 Jefferson Ave.  
Topeka, KS 66607  
(913) 295-1188

United Press International  
1-800-332-0061

Associated Press  
(816) 421-4844

### NEWSPAPERS

Rod Gardner  
Hays Daily News  
Box 857  
Hays, KS 67601  
(913) 628-1081

Greg Peters  
Hutchinson News  
300 W. 2nd  
Hutchinson, KS 67501  
(316) 662-3311

Sports Editor  
University Leader  
Fort Hays State Univ.  
Hays, KS 67601  
(913) 628-5301

# 1986 Tiger Football Schedule

## LINCOLN (MO)

September 6, 7:30 p.m., Hays

## NORTHWESTERN OKLAHOMA STATE

September 13, 7:30 p.m., Hays

## BLACK HILLS STATE (SD)

September 20, 2:30 p.m., Hays

## at MISSOURI WESTERN\*

September 27, 7:00 p.m., St. Joseph, MO

## at KEARNEY STATE (NE)\*

October 4, 7:30 p.m., Kearney, NE

## WAYNE STATE (NE)\*

October 11, 2:00 p.m., Hays

## at PITTSBURG STATE\*

October 18, 1:30 p.m., Pittsburg, KS

## WASHBURN\*

October 25, 2:35 p.m., Hays

## MISSOURI SOUTHERN\*

November 1, 1:30 p.m., Hays

## at EMPORIA STATE\*

November 8, 1:30 p.m., Emporia, KS

\*CSIC Games  
All Times Central

**F  
H  
S  
U**

Oct. 4 - Homecoming  
Nov. 1 - Parent's Day