

Fort Hays State University

FHSU Scholars Repository

Reveille Yearbooks

Student Experience Collections

1967

Reveille - 1967

Fort Hays State University

Follow this and additional works at: <https://scholars.fhsu.edu/yearbooks>

Content Disclaimer

The primary source materials contained in the Fort Hays State University Special Collections and Archives have been placed there for research purposes, preservation of the historical record, and as reflections of a past belonging to all members of society. Because this material reflects the expressions of an ongoing culture, some items in the collections may be sensitive in nature and may not represent the attitudes, beliefs, or ideas of their creators, persons named in the collections, or the position of Fort Hays State University.

Recommended Citation

Fort Hays State University, "Reveille - 1967" (1967). *Reveille Yearbooks*. 53.
<https://scholars.fhsu.edu/yearbooks/53>

This Book is brought to you for free and open access by the Student Experience Collections at FHSU Scholars Repository. It has been accepted for inclusion in Reveille Yearbooks by an authorized administrator of FHSU Scholars Repository. For more information, please contact ScholarsRepository@fhsu.edu.

67



REVELLE



The Heritage

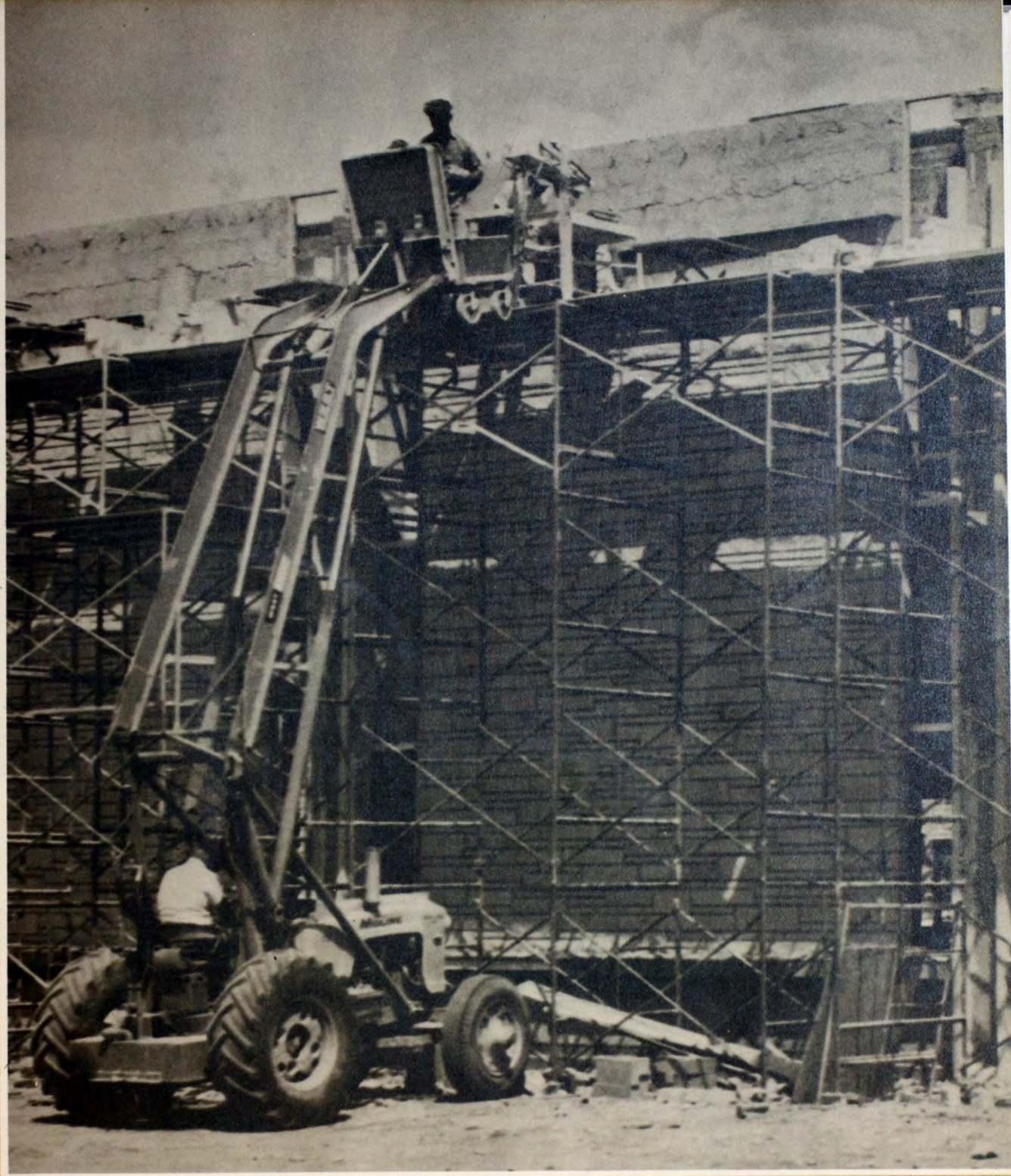

and the Challenge



THE REVEILLE

salutes the centennial

of the city of Hays

Design: The Corinthian pillar is designed similarly to those of Picken Hall, oldest building on the Fort Hays State campus. At its base stands a symbol of the block house which still can be found on the site of old Fort Hays. Encircling the pillar, strands of grain represent the contribution of early Russian immigrants, who helped boost the agricultural growth of Western Kansas by bringing Turkey Red wheat to the state from their native land.

Courtesy of Ralph Hormel

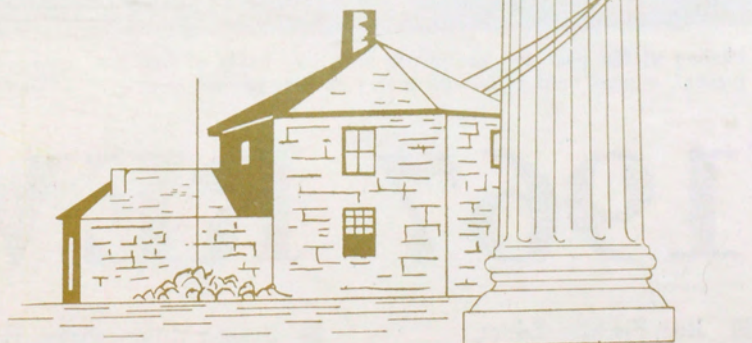



Hinting of the past and contrasting with the reality of the present, a small herd of buffalo grazes on a preserved area

near Hays. Rising in the background are the modern buildings of the Fort Hays Kansas State College campus.

1967 REVEILLE

■ Ron Fischli—Editor

■ Deanna Miller—Assoc. Editor

■ Edward Allen—Bus. Mgr.

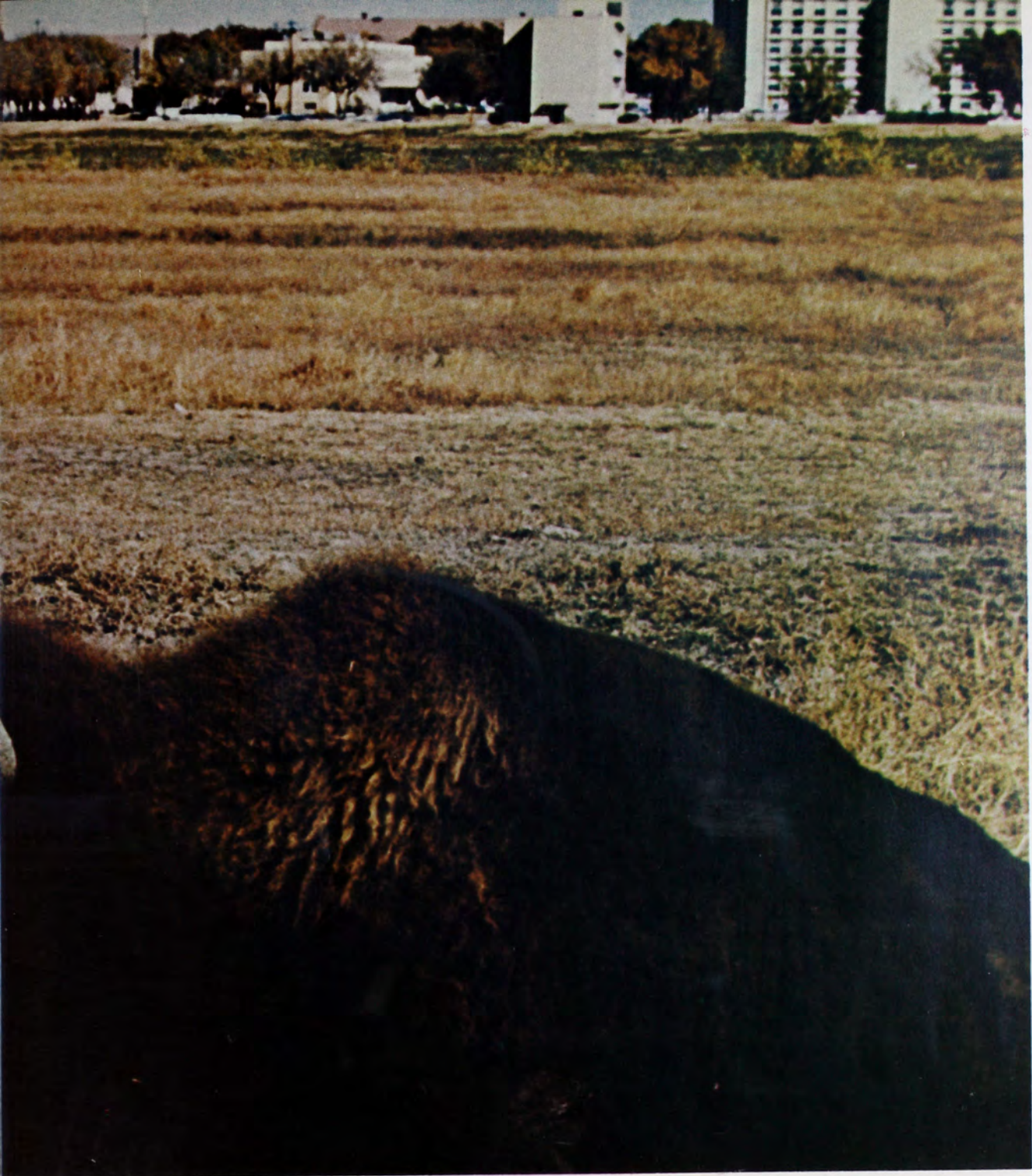

Photo by Virginia Zimmerman

Fort Hays Kansas State College
Hays, Kansas
Volume 54





Photo by Leon Maxson

Agriculture has been a source of livelihood for Hays citizens and other Kansans since early days in the state. Farming

methods have changed, but the beauty of a field bearing a plentiful crop still holds the same uniqueness.

Foreword — Hays Marks Century of Progress

Set in the fertile, petroleum-rich prairies of Western Kansas, Hays today is a bustling city of more than 13,000 people. Here stand one of the world's largest dry-land experiment stations, two of the finest hospitals in Kansas and Fort Hays State, the only state college in Western Kansas.

Into the building of these accomplishments has gone a century of sweat and planning. It was 100 years ago, in 1867, that the city was founded.

But the city's heritage reaches back even further to old Fort Hays, founded first as Fort Fletcher in 1865. There such men as Buffalo Bill Cody, Gen. George Custer and his Seventh Cavalry regiment, and Wild Bill Hickok, who later became Hays' first marshall, were stationed at various times.

Today's television Westerns have glorified and made legendary the type of life which characterized the history of the fort's operation and the early years of Hays.

Buffalo herds roamed the plains, and a man's life was as good as his draw.

But gradually lawlessness disappeared, and in its place appeared the culture which is today ingrained into the life of the community. Dramatic clubs, literary societies, church groups and political parties found their way into Hays society.

In 1902 Fort Hays Normal School, forerunner of Fort Hays State, became a part of Hays' story. From meager beginnings—34 students attending classes in the old fort hospital—has grown a vigorous liberal arts college which enrolls nearly 5,000 students and employs more than 250 faculty members.

Prospects for the future promise continued progress and expansion. And so the city and its college look forward to the challenge generated by this promise—a challenge filled with broad horizons, limited only by the genius of coming generations.



Laying the stone base, former student Pete Felten finishes work on an 18-ton limestone buffalo, located at the site of old Fort Hays.

At the north entrance to Hays, a view above the underpass of Interstate 70 reveals the recent expansion of the city northward.

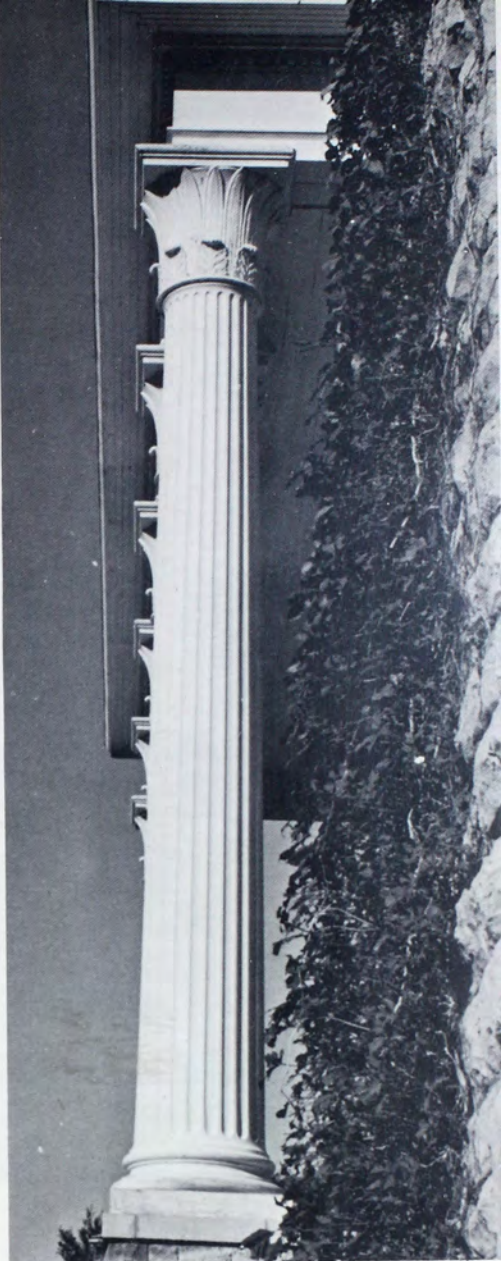

Symbolic of learning, Picken Hall's pillars stand as a distinguishing mark of the college.



Contents

Features	12
Academics	52
Sports	84
Groups	124
Classes	218
Advertising	310
Index	342

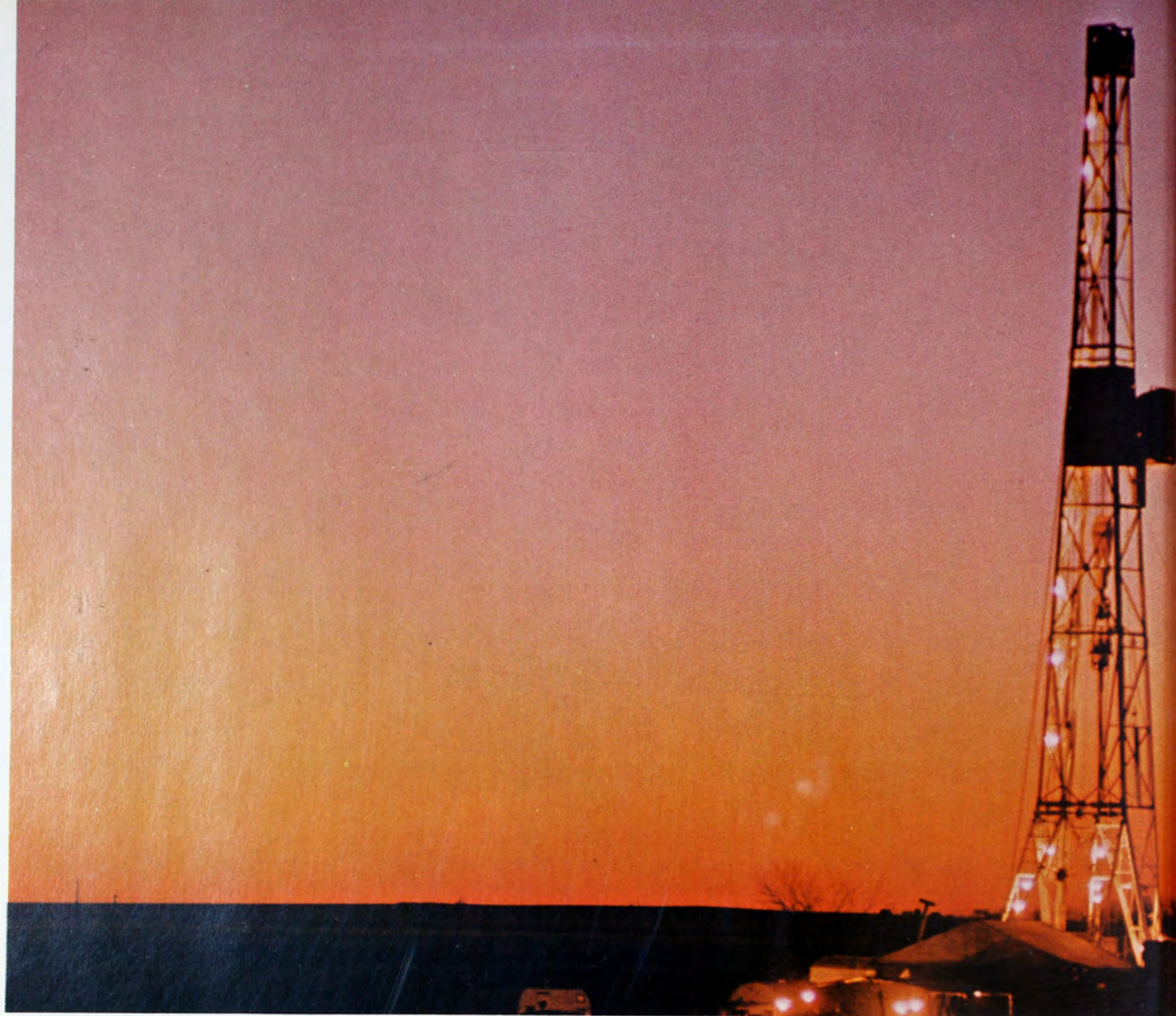

Oil derricks rising high into the air and brilliant sunsets add wealth and flavor to the features of Western Kansas. Rich

petroleum interests have played a particularly important role in the development and economy of Hays.

Rich Heritage Distinguishes Western Kansas

Western Kansas is on the march educationally, culturally, socially and economically. Historical wagon trails, old forts, cattle towns, protected herds of buffalo, vast hunting areas, fleets of combines, plains that stretch for miles—all contribute to the distinctive heritage of the region.

Agriculture has become a way of life for the people of Western Kansas. It plays an important part in the economic well-being of the state.

With the stimulation of improved varieties of grain and other crops, farm yields have increased tremendously. Even though the government-administered allot-

ment program has reduced acreage, the growing annual production of wheat has captured for Kansas the reputation of "The Wheat State."

Western Kansas contributes to the state's cattle market, fourth largest in the nation, and has helped place Kansas high in oil production.

Petroleum has played a significant role in the growth of Fort Hays State. In 1929 the Kansas Board of Regents authorized the leasing of state lands to drill for gas and oil. From the income received came the funds to finance the construction of the first unit of a men's residence hall on campus.



Photos by Leon Maxson

Hunting has become a favorite sport in Western Kansas. Each year during the various hunting sea-



Towering elevators handle millions of bushels of Western Kansas grain. Beef production also constitutes a profitable area industry.

sons, Kansas sportsmen and many out-of-state hunters take to the fields to try their luck.





New skyline structure in Hays is the Bell Telephone building.



Photo by
Leon Maxson

Reminiscent of the city's heritage, the guard house building of old Fort Hays remains standing. The fort

being a tourist attraction, current plans call for the structure to be remodeled into a museum.





Hadley Memorial Hospital stands ready to serve Hays and vicinity. St. Anthony's Hospital also provides service.

Enterprises Spur Hays To Prosperity, Growth

With the stimulation of retailing, medical facilities, farming pursuits and the cultural contributions of the college, Hays moves ahead.

Patients from a 21-county area are referred to Hays—"The Rehabilitation Capital of Kansas." Hadley Rehabilitation Center boasts of being the first of its kind to be located in Kansas and the first in the nation to be established in a rural area.

An act in 1900 granted land to the state for the establishment of the experiment station, Fort Hays Normal School and a public park. Each year approximately 10,000 visitors tour the station, a branch of Kansas State University since 1902.

In keeping with the holiday season, downtown Hays comes to life with sparkling Christmas lights and decorations.



Fort Hays State Grows Out of Pioneer's Dream

To many, the idea of a school of higher education in Western Kansas seemed infeasible, but a few pioneers worked to fulfill the goal. Such was the dream of Martin Allen. But almost 30 years elapsed from the time when Allen first recommended the plan until the opening day of classes in 1902.

His foresight proved fruitful, for FHS has continued to grow. This year library facilities were transferred from the old building to a \$1,500,000, three-level structure, which tripled space.

With enrollment expected to near 7,000 by 1970, plans have been completed for an adequate power plant, and construction on a new men's residence hall adjacent to Wiest Hall will begin soon.

Zest for fun pervades college life. A tug of war defeat at Homecoming will remain just as memorable as a victory.

Continually before collegians lies the challenge of broadening their knowledge and sharpening their capabilities.



During the growing season ivy adds to the beauty of Picken Hall, first permanent campus building, built in 1903.

Zest for fun pervades college life. A tug of war defeat at Homecoming will remain just as memorable as a victory.





Photo by Leon Maxson



Largest and newest of the five Fort Hays State residence halls, McMinder Hall accommodates more than 600 women.

Expansion of the college moves ahead, and the most recent sign of growth is the newly completed library building.





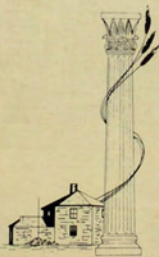
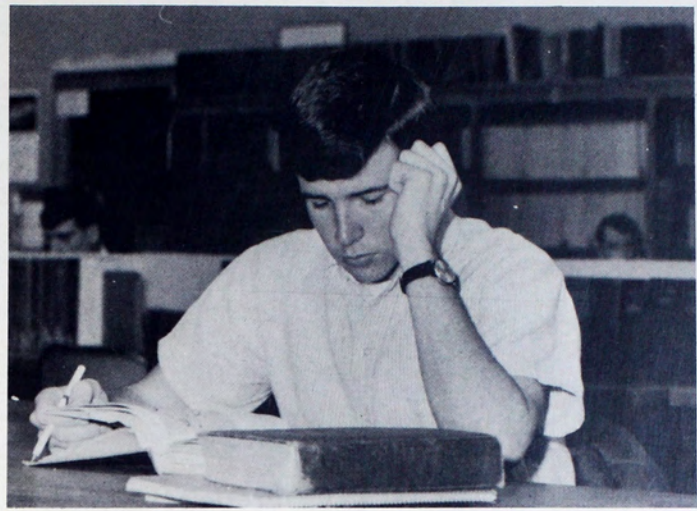

Features

Top of the knee skirts, long hair, Sting Rays and the Animals distinguish present students' tastes from their predecessors'.

But the ever-broadening vistas yet ominous implications characteristic of the Atomic Age have prompted a more deep-seated difference. Despite the era's intensified demands for academic and cultural adeptness, collegians still enjoy the delighted squeal of a Homecoming Queen, the excitement of athletics or a bull session with friends.

This blending of fun with the tension of a fast-moving world provides the framework for another chapter in student life.



Even during enrollment before fee-payment time, occasional requests for money from enrollees arise.

Enrollment Jump Misses Prediction

Falling short of the projected 5,200 enrollment, 4,962 collegians poured onto campus to register in early September.

This total, however, represented an increase of 184 students over 1965 and an all-time record enrollment. Only the freshman class showed a decrease over 1965. Sophomore, junior, senior and graduate classes all recorded substantial gains.

New students were kept zipping from one place to another by the usual enrollment procedures and orientation activities.

College officials outlined rules at separate meetings for men and women. Get-acquainted sessions at residence halls familiarized students with their new homes.

Campus organizations made their pitches for new members at the activities merry-go-round, and churches sponsored suppers. The Tiger Hop and personal greetings from President and Mrs. M. C. Cunningham at their open house also helped break the ice.

Students are called into the Sheridan Coliseum arena, and enrollment procedures grind out methodically. Upperclass-

men and graduate students registered on the first two days of enrollment, and freshmen enrolled on the final day.





In keeping with Fort Hays State's reputation as the friendly college, President and Mrs. M. C. Cunningham meet and

welcome new students at their open house. Students also toured the president's home and received refreshments.

Even Dad shares in the activity as the process of moving in gets under way at Wiest Hall. Students checked into the

five residence halls on the first day of enrollment, and the halls sponsored get-acquainted sessions the next day.





Registering in the Union, Moms and Dads arrive for Parents Day.

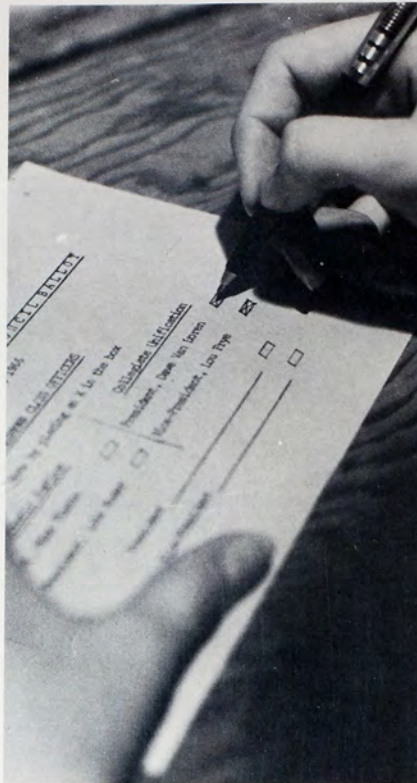

In the voting booths in Memorial Union, students indicate their preferences.



At the first pep rally of the year, football players are introduced.

At a fraternity smoker sorority women clown out a comedy skit. All fraternities invited potential pledges to smokers in

September and October to acquaint them with Greek life and to try to interest them in Greek organizations.





KAYS' carload of Benjie Bengals joins several FHS and city entries in the College Appreciation Days parade.

Fall Carries Variety Of Campus Activities

Balmy fall days arrived, and a variety of September and October activities occupied students.

College Appreciation Days, held for the first time, garnered \$3,000 for the Fort Hays State Endowment Fund and promoted good will between the city and the college.

In elections collegians chose a Homecoming Queen from five finalists, freshman class officers, and Student Council representatives for graduate students, foreign students and residence halls.

Invited to the campus for a day of visiting with sons and daughters, parents attended special activities, toured the campus and watched Fort Hays State defeat Colorado State College in football.

At the annual Retreat, held at Camp Pecusa near Stockton, student-faculty problems were discussed.

After the arrival of more than 8½ tons of Reveilles for distribution, students leaf through the 352-page book.





Naomi Sheets

Homecoming Queen



Phyllis Weigel
Delta Sigma Phi



Judy Marcotte
Sigma Tau Gamma



Judi Sipe
McMindes Hall

Pam Engleman
McGrath Hall

AKL Candidate Wins 1966 Queen Honors

Sponsored by Alpha Kappa Lambda, black-haired, brown-eyed Naomi Sheets reigned as Homecoming Queen. A senior from Las Vegas, Nev., majoring in math, Miss Sheets was nominated frequently for campus queen titles before becoming Homecoming Queen.

Miss Sheets, a member of Alpha Gamma Delta sorority, was chosen by student vote from a field of five finalists selected from 17 candidates.

Robed by Dr. Richard Burnett at the bonfire, she was crowned by President M. C. Cunningham at half-time of the FHS-Washburn football game. The student body vice-president escorted the queen to the field, and the student body president presented her with a bouquet of roses from the students.

As queen, Miss Sheets reigned over the tug of war, parade and football game. She was interviewed by KAYS studios. Her attendants were Judi Sipe, Pam Engleman, Judy Marcotte and Phyllis Weigel.





With low-hanging clouds threatening and icy winds blowing, students brave the weather to attend bonfire activities.

Fighting the cold, Naomi Sheets represses a shiver before hearing the announcement that she is Homecoming Queen.



Purchasing a mum in Memorial Union during registration, an alumnus treats his daughter to a Homecoming corsage.



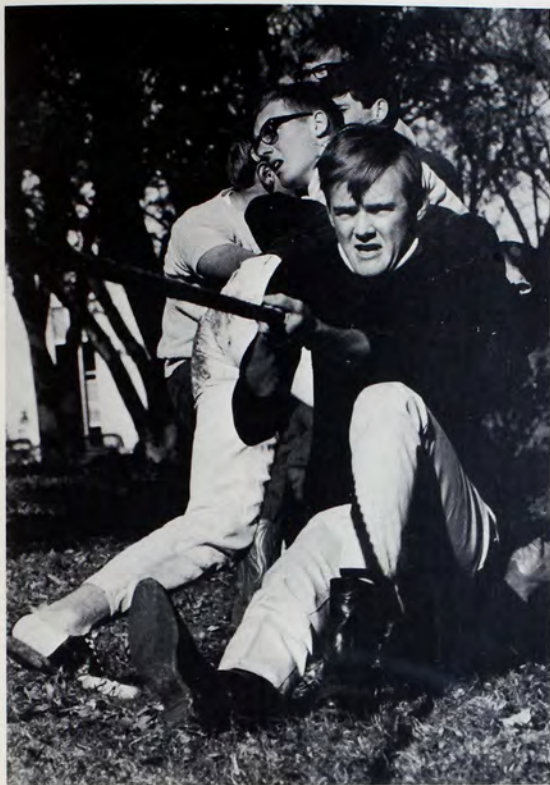

After gaining an early advantage, the sophomore tug of war team loses ground to the determined freshmen.

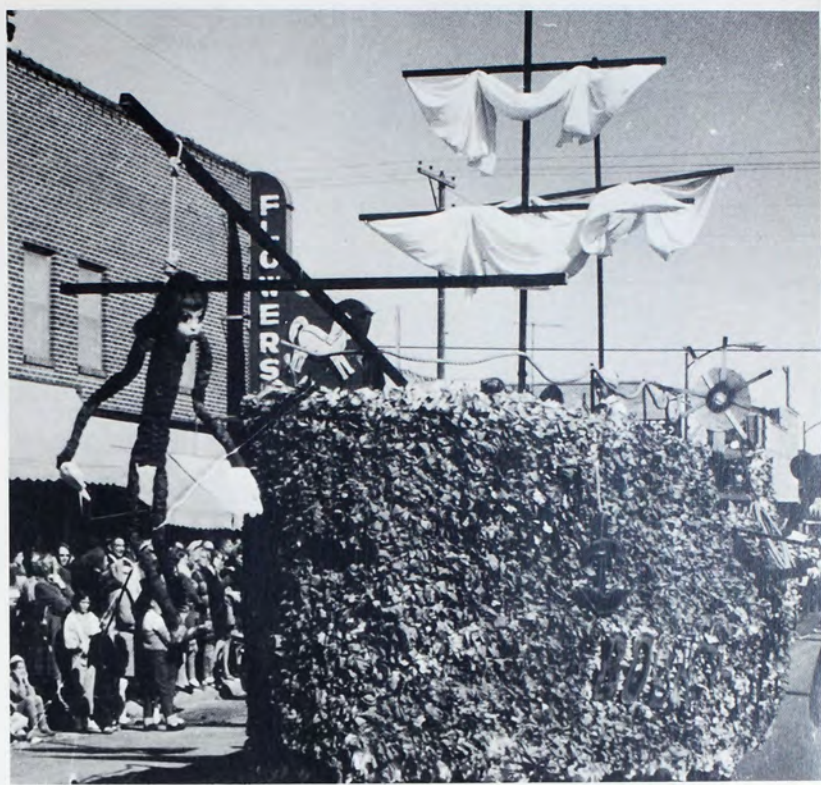

Capturing sweepstakes honors, Alpha Kappa Lambda's float, "Bounty-ful Victory" keeps with the parade theme of "Great Books."

Bad Weather Ebbs; Homecoming Crisp, Clear

Coach Wayne McConnell maps strategy on the sidelines. The Tigers downed Washburn 7-0 in the Homecoming tilt.



Cloudy, windy weather at the bonfire threatened to destroy the festive atmosphere of Homecoming, but the occasion dawned sunny, crisp and clear.

During the longest tug of war in history, the freshman team managed to pull their sophomore opponents into Big Creek. The battle lasted 3 minutes and 52 seconds. Early in the contest the freshmen found themselves in a precarious position at the edge of the creek but held on for the victory.

After the freshman-sophomore battle, 22 bands and 21 floats paraded down Main Street past rows of spectators. Alpha Kappa Lambda's float, "Bounty-ful Victory," captured sweepstakes honors.

First place in men's competition was awarded to Sigma Phi Epsilon, and second place went to Delta Sigma Phi. Sigma Sigma Sigma and McMIndes Hall won first and second places, respectively, in the women's division. Newman Club garnered first place honors in open competition.

Don Lakin, track and cross country star while a student at the college, was awarded the Busch Gross Award as outstanding athlete in 1965-66.

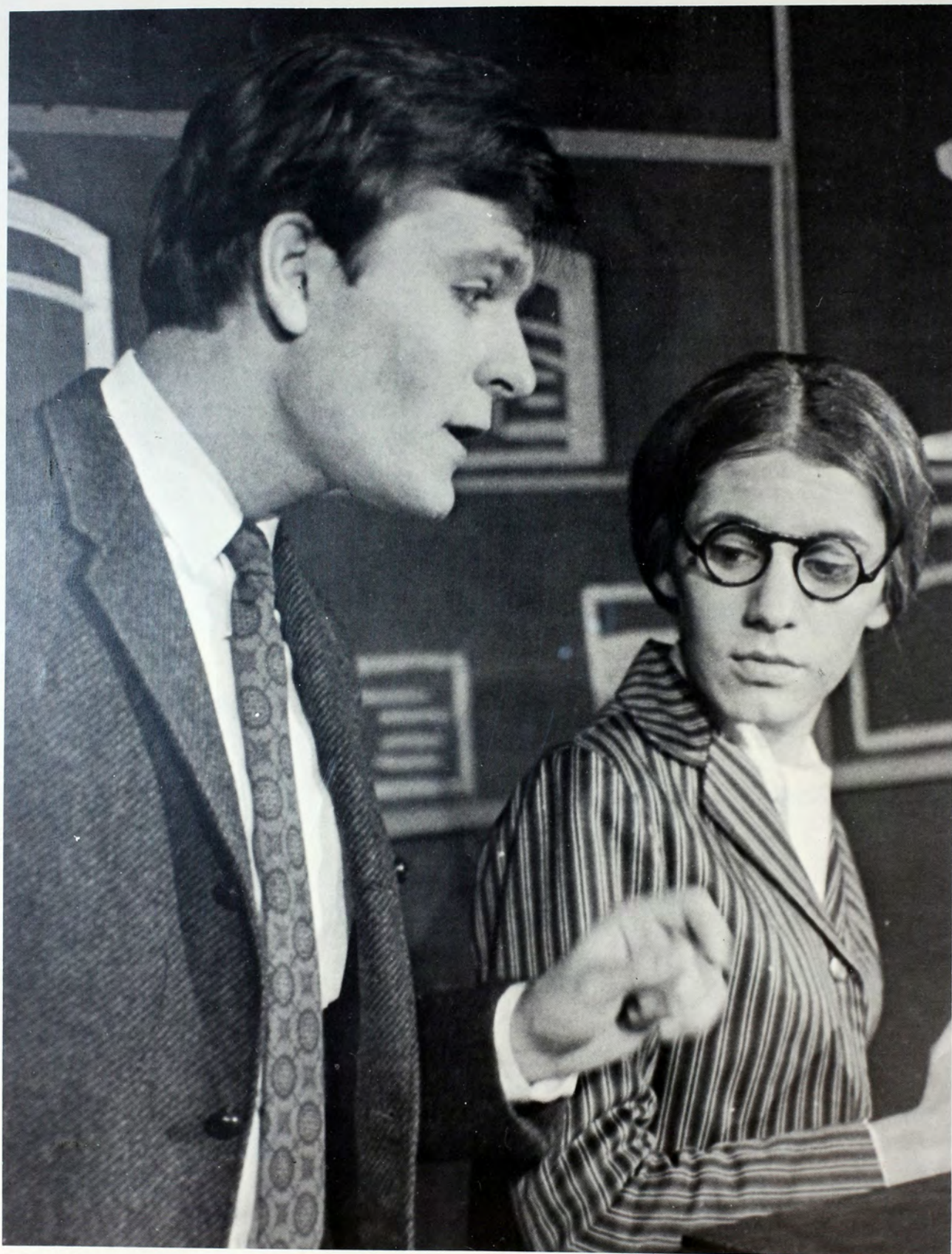

Voicing his exasperations concerning "the system," Emile leads Mlle. Duvant to believe mistakenly that he is making

advances. Scenes moved swiftly in the comedy, which drew large audiences at each of the three performances.



With the new baby capturing their admiration, Berthoulet, Lucie and Joseph pay a visit to Emile and his wife.

Emile moves to the front of the stage to explain the dilemma he has encountered in trying to enter "the system."



'The Egg' Launches Little Theatre Season

With an 18-member cast playing 32 roles, "The Egg" by Felicien Marceau launched the year's Little Theatre presentations. A large production staff was pressed into operation to aid with special lighting and sound effects and with numerous costume changes.

Employing rotating props in order to present the 19 different scenes, the saucy French comedy was concerned with man's use of the double standard, particularly in regard to sexual existence.

Cast in the lead role of Emile, Ken Bauer played a young man who appeared weak and innocent at first but whose character and reasoning changed with his experiences. Perry Schwartz directed the play.



Drawing a dynamic sound from his singers, Norman Luboff displays his directing ability. Performing before a full house

in Sheridan Coliseum, the singers were backed by a piano, guitar, accordion and percussion instruments.

Comedian Nipsey Russell draws bursts of laughter with a routine of modern dances.



Cheers go up from the audience at Nipsey Russell's antics as he leaps to the stage wearing an FHS sweat shirt after being introduced by Belafonte.





Discovered by Belafonte while he was in Greece, Nana Mouskouri entertains with a number in her native tongue.

Crowds Fill Coliseum For Belafonte, Luboff

Singer Harry Belafonte and the Norman Luboff Choir highlighted fall Artists and Lectures Series presentations. Capacity crowds poured into Sheridan Coliseum to see the recording artists perform.

Belafonte entertained with ballads, calypso, popular and protest numbers. Allowing the orchestra and audience to join him in the final number, Belafonte drew a standing ovation from the crowd.

Comedian Nipsey Russell and Greek songstress Nana Mouskouri accompanied Belafonte on his tour. With comic routines and demonstrations of popular dances, Russell delighted the audience. Miss Mouskouri performed songs in English, French and Greek.

With Norman Luboff directing, the choir combined classical and popular music in their program. Instrumentalists added variety to the selections.



Shifting from light comedy to more serious moods, Harry Belafonte demonstrates the style which won him stardom.



Percussion artist Derryl Goes joins Fort Hays State musicians in a number at the annual Varsity Band Show.

Ugly Man on Campus hopefuls pose in their costumes. Louis Horton, back row at left, won the penny-a-vote contest.



With the Varsity Band providing back-up music, trumpeter Earl Blauer adds swing to the evening's offerings.

Percussion Artist Is Band Show Highlight

Derryl Goes, professional percussion artist, percussion instructor at Colorado State College and a 1956 graduate of FHS, highlighted the annual Fort Hays State College Varsity Band Show.

Directed by Lyle Dille, the band presented a variety of numbers, which ranged from a Giovannini overture to Cole Porter's "Begin the Beguine" and several selections by Count Basie.

Other features included music by the Jazz Ensemble and performances by a guest trumpet soloist and four student trombonists. Proceeds from the program went to the college scholarship fund.

About 100 Participate In Rush Week Events

Attending a series of teas and preferential parties, women interested in sorority life took part in Rush Week activities. Membership invitations to prospective pledges climaxed the week.

Approximately 100 women signed intention forms to participate in rush. Rushees were required to have a minimum grade average of 1.0, attend each sorority tea and observe quiet time during designated hours on the day before sororities sent bids.

With a maximum quota of 55 members, each sorority had only the number of rushees which it needed to bring its chapter to full membership.



Playing the role of the small girl Eloise, a Sigma Kappa woman introduces her pet at the sorority's rush party.

Exaggeration of the "I've Got a Secret" show provides the theme for a Delta Zeta skit at a party during rush.





In a holiday setting Janet Barnett and Jack Johnson reign as king and queen at the college's first Snowball dance.

Shortly after her crowning Janet Barnett receives congratulations from Jack Johnson and student council members.



Snowball Introduced By Women's Group

Sponsored by Associated Women Students, the first Snowball dance on campus featured a Winter Wonderland theme. The semi-formal affair provided an all-campus dance during the Christmas season. Music for the event was presented by the Showmen.

Students attending the ball chose royalty from candidates sponsored by residence halls, sororities and fraternities. Janet Barnett won the Snowball Queen title, and Jack Johnson was Snowball King. Miss Barnett was nominated by Delta Sigma Phi, and Johnson was the McMIndes Hall candidate.

'Antigone' Second On Play Agenda

Second on the list of scheduled Little Theatre productions was "Antigone," a contemporary version of a Greek myth. The play depicted the attempts of the young girl Antigone to bury her dead brother even though she faced death for doing so.

Though the drama came under the classification of tragedy, it had touches of humor. Perry Schwartz directed the play.

In a tense scene Creon attempts to convince Antigone not to bury the body of her dead brother.



Narrating the action of the play, Doug Teel relates to the audience the movement and messages involved in the story of Antigone.





Celebrating her birthday on Memorial Union Christmas Day, Mrs. Cunningham serves the president a piece of cake.



Telling Santa Christmas wishes, children of students and faculty attend the Memorial Union Children's Party.

Special Events Herald Christmas Traditions

With the arrival of the holiday season, a variety of activities heralded Christmas traditions.

Faculty and students attended the annual Madrigal Dinner, which depicted 16th-century England. Both floors of Memorial Union were utilized for the banquet and the evening's entertainment.

Christmas Vespers, presented by the Collegian Chorale and the Glee Clubs, featured a Bach cantata and a number composed by a faculty member.

On Memorial Union Christmas Day, faculty members served free coffee to students. President and Mrs. Cunningham received the customary Christmas tree bearing cards from campus organizations.



To the sound of trumpets, the lord and lady of the manor, Mr. and Mrs. Erik Reeves, arrive to greet their guests at the annual Madrigal Dinner.

Preparing to entertain guests at the annual Madrigal Dinner, court dancers greet their partners. Costumes, decorations and

entertainment in the 16th-century tradition added early English flavor to the atmosphere at the banquet.



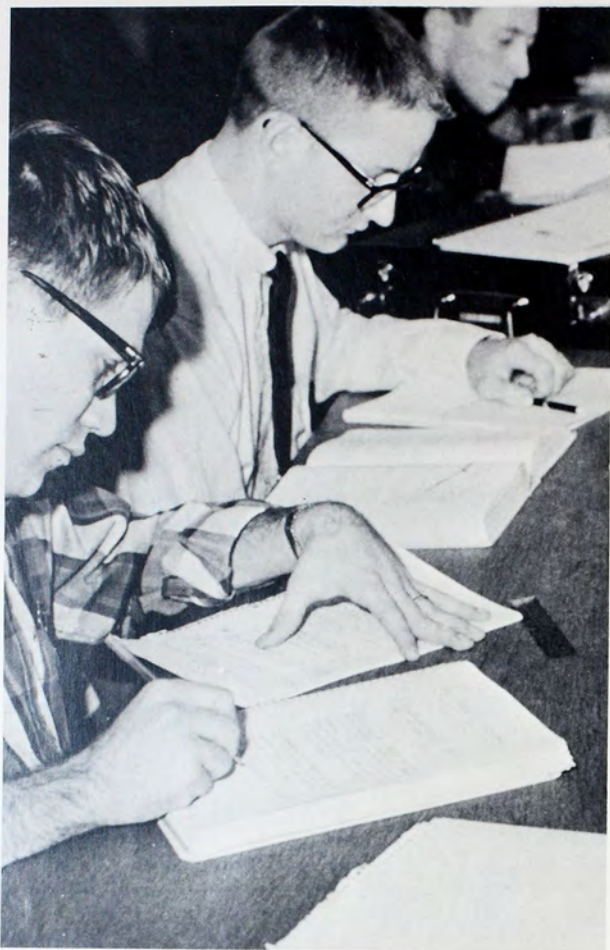

As final exams near, more and more students appear in Forsyth Library to finish projects and review for tests.

Tests Bring Tension; Enrollment Revised

Six days of final examinations brought the customary anxiety, tension, exhaustion and relief. Then came a blissful, study-free semester break.

Most students left the campus to pursue a variety of ventures—relaxing at home, skiing in Colorado, visiting friends. Some, however, remained on campus to earn some extra money, meet a Reveille deadline or enjoy the offerings of the city of Hays.

Spring enrollment was conducted under a new procedure. Students classified as seniors during the fall semester were allowed to enroll first.

Capping a semester of study and preparation, collegians brave the nerve-racking atmosphere of final examinations.







An exuberant friend rushes forward to congratulate Ronda Chappel, who has just been crowned Sweetheart Queen.

Royalty Hits Spotlight In February, March

Campus royalty dominated the FHS spotlight during the months of February and March.

Chosen by those attending the Sweetheart Ball, Sweetheart King and Queen were sponsored by McGrath Hall and McMindes Hall, respectively.

Ending the tradition of the Reveille Ball, the yearbook staff revealed the Reveille Queen at halftime of the final basketball game.

By winning a contest backed by the Union in conjunction with *Glamour Magazine*, Best-Dressed Girl on Campus qualified for national competition.

At the annual Sadie Hawkins Dance, McMindes Hall's candidate was named Daisy Mae, and McGrath Hall's choice captured Bearded Joe honors.

Chosen during the dance, Ronda Chappel and Charles Myers reign as king and queen of the annual Sweetheart Ball.





After being crowned Reveille Queen by the president of the college, Nancy Ann Ward is escorted from the court.

Wearing Dog Patch garb, Tim Murphy, winner of the Bearded Joe competition, helps to spread Leap Week spirit.



Cheri Lee Harbaugh models some of the ensembles which helped her win the title of Best-Dressed Girl on Campus.

Stepping to the stage, Jill Rogers accepts an Easter rabbit in recognition of capturing the title of Daisy Mae.





Betty Converse
Alpha Gamma Delta



Barbara Bickford
Sigma Tau Gamma



Lynn Corn
Agnew Hall

Barbara Ochs
Phi Sigma Epsilon



New Method Decides 1967 Reville Queen

Chosen by a new procedure, Nancy Ann Ward, sponsored by Delta Sigma Phi, reigned as Reville Queen. Active in campus organizations, Miss Ward was Alpha Lambda Delta president, Panhellenic Council treasurer and a member of All-Student Council. She was also a member of Sigma Kappa sorority and served on the executive council of Nurses' Club.

An A-minus student, Miss Ward was Best-Dressed Girl on Campus for 1965-66. As talents, she listed singing, dancing and interpretive reading.

Naming five finalists, a five-member faculty panel interviewed 15 original candidates. The panel chose the finalists on the basis of beauty, poise, personality, activities, honors, talents and academic standing. The United States Air Force Academy at Colorado Springs, Colo., selected the queen from photographs on the basis of beauty alone.

Formerly, selection of the Reville Queen had been done entirely from photographs by a well-known personality. The queen was announced at halftime of the final basketball game of the season.



Nancy Ann Ward

Reveille Queen



Drawing both applause and heckling, George Rockwell presents his views to the campus audience. Much controversy in

area newspapers and on campus preceded the speech by the self-proclaimed leader of the American Nazi Party.



Relaxing before his speech at the Wooster Dinner, newsman Harry Reasoner enjoys the evening's entertainment.



Before speaking on campus, Nazi leader George Rockwell is interviewed by area newsmen at a press conference.

Reasoner, Pianists, Rockwell Appear in Spring

Performing on twin pianos, Ferrante and Teicher entertain with numbers from their seven gold-award albums.



Highlighting personalities appearing on campus in the spring semester, newsman Harry Reasoner, duopianists Ferrante and Teicher, and controversial George Lincoln Rockwell drew large crowds.

As featured speaker for the annual Wooster Fund Dinner, Reasoner presented views on "Citizenship, Cynicism and Computers." The roving correspondent for CBS news also addressed an assembly on the meaning of the 1966 national elections.

Billed as America's leading two-piano team, Ferrante and Teicher performed before a full house in Sheridan Coliseum. They played numbers from their albums and entertained with comic routines.

Despite protests from students and area organizations, All-Student Council brought Rockwell, self-appointed leader of the American Nazi Party, to campus. Received with resignation, Rockwell was allowed to present his views to interested persons.



Campaign banners supporting the Chipman-Baxter ticket urge students to vote. More than 1,000 collegians voted.



Casting their ballots, students select a student body president and vice-president and also elect new class officers.

Top Election Contests Won by Independents

Drawing nearly twice as many votes as his Democratic-Justice opponent, independent candidate Clark Chipman swept to victory in the race for the student body presidency. Randy Baxter, Chipman's running mate for vice-president, garnered the most votes given any candidate to gain a victory.

Advocating "the removal of paternalism and provincialism from FHS," the two men expressed concern with what they believed to be student apathy and advocated removing, or at least revising, regulations on housing codes. They also expressed opposition to the existence of the college dress code.

Greeks Nab Spotlight During Week of Fun

Climaxing annual Greek Week activities, sororities and fraternities met in the park for a noon luncheon, an afternoon of games and an all-Greek dance. Points were awarded to winners of the various contests, and the high-point team received a trophy.

During the week women from the four campus sororities planned displays for downtown store windows. Displays of blazers, trophies and Greek symbols were arranged. Beginning with a dress-up day for all Greeks, the week inspired fun, fellowship and friendly competition with a variety of individual activities.



Noses get a workout as each of several Greek women competes to be first to boost a ball over the finish line.

In a Greek race, teams of fraternity men attempt to unwind a roll of toilet tissue without breaking the paper.



Struggling against a like poundage of fraternity men on the other end of the rope, Greek men hold a tug of war.



Placed on the block, Miss Jean Stouffer, dean of women, is sold to the highest bidder. The faculty slave auction

netted about \$25 for the Furlough Committee, which was responsible for determining the use of the funds.

Nearing the finish of the grueling bicycle race, a Furlough rider receives the flag which signals the final lap.



Furlough Queen Reigns Over Numerous Events

Crowned at halftime of the intrasquad football game, Janet Thurlow reigned as queen during the Fort Hays Furlough. In the football contest, the White squad defeated the Black team 14-0.

For the third time in four years, Women's Recreation Assn. won the women's 10-mile bicycle race with a time of 39:45.2. The Fellowship of Christian Athletes took top honors in the men's 20-mile race, covering the course in 1:05:26.

Volunteering to work, faculty members were put up for bids at a slave auction. Held concurrently with the slave auction, an auto smash allowed participants to take a swing at an old automobile. A booth carnival in Sheridan Coliseum closed activities.

Money garnered by the events at the affair were presented to the Furlough Committee, which determined in what areas it was to be utilized.



After her coronation, Furlough Queen Janet Thurlow is escorted to her car to reign over the intrasquad game.

As part of her Furlough duties, Janet Thurlow presents trophies to the winners of the bicycle race competition.



Taking a swing at an old car, the Furlough Queen joins the auto smash. Sigma Tau Gamma sponsored Miss Thurlow.





In a special event, FHS men compete to catch and saddle a steer and to ride the animal into a designated area.

Rain Dampens Rodeo, But Not FHS Spirits

Cool, rainy weather dampened the second annual Fort Hays State Intercollegiate Rodeo, but the spirits of Rodeo Club remained unaffected as FHS took top honors in the two-night affair. With the aid of four first places, the Fort Hays State cowboys and cowgirls defeated six other clubs from colleges and universities located in Kansas, Oklahoma and Nebraska.

FHS riders won honors for all-around cowboy and a tie for the women's all-around title. The Rodeo Queen was announced on the first night.

Held at the new arena on the college farm, the rodeo included numerous events. Men competed in calf roping, steer wrestling and in saddle bronc, bareback and bull riding. Women competitors participated in goat tying and in barrel and ribbon racing.

Selected from a field of five candidates by a panel of persons from the city, Sondra Hutchins is Rodeo Queen.





Bursting from the chute, a bareback rider begins his fight to stay atop his animal. Despite rain and cool winds, the

second annual Fort Hays State Rodeo drew a total of approximately 2,800 spectators in its two-night run.



In a scene from "Orpheus Descending," Val Xavier and the nurse help Lady's weak and dying husband to his feet.

Range of Entertainment Closes Theatre Season

Production of an opera, a Tennessee Williams drama and two one-act plays wound up Little Theatre activities. Gian Carlo Menotti's comic opera "Amelia Goes to the Ball" was a cooperative effort of both Little Theatre and the music division.

Williams' play "Orpheus Descending" dealt with man's search for freedom in a decaying society which devours the individual who attempts to be free. Man's failure to communicate was examined by both the one-act plays—Edward Albee's "The Zoo Story" and Eugene Ionesco's "The Bald Soprano."

Although he is an innocent victim of circumstance, Amelia's lover is arrested for the murder of her husband.







Forming a trio of beauty, Miss Hays for 1967 poses with Deborah Bryant and Pat Spomer, the 1966 Miss Hays.

Adding the title of Miss Hays to her list of achievements, Judy Anderson smiles broadly after her coronation.



FHS Coed Wins Title In Miss Hays Pageant

With Deborah Bryant, Miss America 1966, serving as mistress of ceremonies, Judy Anderson, Fort Hays State senior, captured the title of Miss Hays for 1967. Miss Anderson won the title over 10 other candidates. Performing a modern dance routine, Miss Anderson scored in talent competition. She also snared first place in the swimsuit division.

As Miss Hays, Miss Anderson won the right to represent the city in the Miss Kansas pageant in Pratt and to make appearances at the Hays centennial celebration and at area pageants. Her awards included a \$250 scholarship and a \$100 wardrobe.

Tau Kappa Epsilon fraternity sponsored Miss Anderson. Other FHS coeds captured runner-up positions and the title of Miss Congeniality.



Linda Depperschmidt
Leader Lass of the Year



Sara Schnoebelen
First Runner-Up

Jo Diane Rupp
Second Runner-Up

Leader Lass Chosen By Men Students Only

Vying against nine other coeds, Linda Depperschmidt snared Leader Lass of the Year honors. Men students chose Miss Depperschmidt from the Lassies of the Month selected by the newspaper staff for feature spots in the State College Leader.

Allowing only the male segment of the student enrollment to vote in the annual contest was an innovation. Formerly, Leader staffers had opened the voting to all Fort Hays State collegians. In addition to Leader Lass of the Year, two runners-up were named to be featured in the Reveille.





Climaxing four years of study, the magic moment arrives as the registrar of the college presents the diplomas.



As shadows fall over the stadium, Dr. Orlo Choguill delivers his Baccalaureate address—"Not by Bread Alone."

Weather Conditions Drive Commencement Inside

Ominous weather conditions forced Commencement exercises to be held in Sheridan Coliseum rather than in Lewis Field Stadium. Prior to Commencement, the 585 degree candidates were fitted for caps and gowns, put through a rehearsal, congratulated by President M. C. Cunningham and members of the faculty at a reception, and treated to a luncheon.

Dr. Orlo Choguill spoke at Baccalaureate, and Kansas Gov. Robert Docking delivered the Commencement address. Nineteen seniors graduated with distinction. Alumni Achievement Award recipients were Glenn C. Archer, retired International Harvester Co. executive, and Dr. Maurice Faulkner, professor of music at the University of California.

Kansas Gov. Robert Docking urges graduates "to participate in life with the weapons of courage and truth."





Happiness is the anticipation of a diploma for the 585 degree candidates. The 19 seniors graduated with distinction

were selected from those students who compiled at least a 2.6 grade average for four years of college.

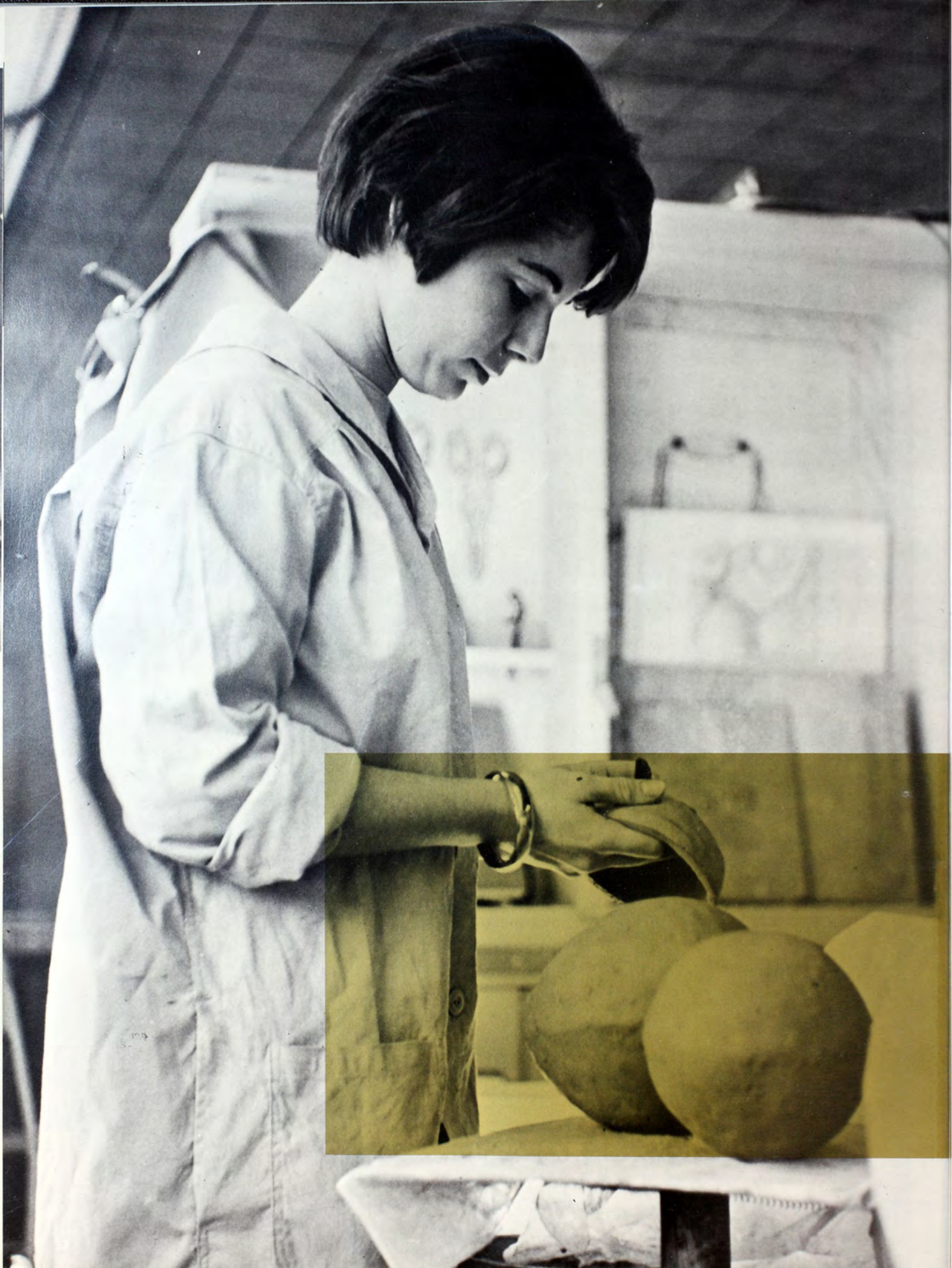

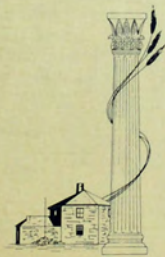

Academics

When Jennie A. Ward enrolled as the first student at Fort Hays Normal School in 1902, little did she realize that the institution was destined to establish itself as one of the leading Kansas colleges.

Through the years FHS scholars have won such top awards as Woodrow Wilson and Phi Kappa Phi Fellowships. Faculty members, too, have distinguished themselves.

In its statement of objectives, the college pledges to pursue the scholastic challenge "to provide the opportunities for students to prepare themselves for constructive and responsible living in a democratic society."



Signs for College Appreciation Days prompt President and Mrs. Cunningham to show that they are Fort Hays Staters.

Enjoying a lighthearted moment at the annual faculty dinner, the Cunninghams react to a joke from the speaker.

President Lends Help To Promotional Affair

Pledging full cooperation with city personnel, President M. C. Cunningham and Fort Hays State officials backed College Appreciation Days.

Held for the first time, the project represented an attempt to promote better understanding between Hays businessmen and the college. Donations by merchants netted nearly \$3,000 for the Endowment Assn.'s scholarship, loan and awards program.

In his 18th year as head of FHS, Dr. Cunningham saw construction completed on the new library.





Strolling across the grounds of the college which he has headed for 18 years, Dr. M. C. Cunningham surveys the

campus. Since he came to Fort Hays State in 1949, enrollment has skyrocketed from about 1,000 to nearly 5,000.



Dr. Ralph Coder—Dean of Graduate Division



Dr. John Garwood—Dean of Faculty



Harold Stones—Director of Placement



Standlee Dalton—Director of Admissions



Michael Stewart—Assoc. Dean of Students for Men



Dr. Richard Burnett—Exec. Asst. to President



Dollie Thomas—Asst. to President



Walter Keating—Comptroller



Constructed in 1915, Sheridan Coliseum houses the offices of the president, the dean of the faculty, the registrar and

the comptroller. History, health, physical education and recreation activities also center in the building.

Dr. Bill Jellison
Dean of Students



Jean Stouffer
Assoc. Dean of Students for Women



New Position Created In Administrative Staff

Dr. Bill Jellison, dean of men since 1960, moved into the newly created position of dean of students. Hired to fill the position of associate dean of students for men, Michael Stewart joined the administration. Miss Jean Stouffer received the new title of associate dean of students for women.

Administrative re-organization placed housing, counseling, health service and Memorial Union activities under the direction of Dr. Jellison.

After devoting 30 years as director of field services, Hugh Burnett died in December, 1966.



With a new wing planned, Memorial Union is dedicated to former students who died in defense of their country.

FHS Officials—TOP ROW: Artman, Ethel V.: Asst. Prof., Exec. Sec. of Student Aids; Beardslee, Carroll L.: Instructor, Asst. in Student Aids and Federal Programs; Bizzell, O. Z.: Asst. Dir. of Memorial Union. BOTTOM ROW: Collier, Kent: Asst. Prof. of Pol. Sci., Exec. Sec. of Endowment Assn.; Huffman, Ralph: Prof. of Ind. Arts, Dir. of Field Services; Rogers, R. Lynn: Instructor, Dir. of Memorial Union.



Board of Regents Says Okay to Wiest Addition

With the unit tentatively scheduled for completion in 1968, the Kansas Board of Regents gave approval to sell revenue bonds to finance the first of two seven-story additions to Wiest Hall. The board also requested \$350,000 from the state legislature for the remodeling of the old library building.

Influenced by a marked drop in enrollments below the projected count, the board whittled funds from the educational and general operating budget requests of five of the six state colleges and universities. FHS was among those receiving budget cuts.

Newly elected, Gov. Robert Docking recommended faculty pay raises and a 10 per cent boost in 1968 budgets of state colleges and universities.



Gov. Robert Docking is the first Democrat ever to defeat an incumbent Republican for the Kansas governorship.

Board of Regents—BACK ROW: A. H. Cromb, John F. Eberhardt, Ray Evans, Eldon Sloan, Max Bickford. FRONT ROW: Clement H. Hall, L. D. Morgan, Dwight D. Klinger, Henry A. Bubb, C. N. Cushing.





Firemen fight a losing battle as flames demolish the art annex. In an attempt to aid in replenishing losses incurred by the

blaze, students and faculty members conducted an art sale. The cause of the fire was not determined.

Bachkora, Bryan: Instructor in Ind. Arts; Beesley, Alice F.: Prof. of Home Econ., Head of Dept.; Brooks, R. U.: Assoc. Prof. of Ind. Arts, Supt. of Buildings; Caldwell, Dr. Eleanor: Assoc. Prof. of Art; Ficken, Dale: Instructor in Art; Ginther, Glenn G.: Instructor in Ind. Arts.

Harwick, Eugene: Instructor in Art; Hinkhouse, James: Instructor in Art; Hoffman, Maxine: Assoc. Prof. of Home Econ.; Johnson, Daniel: Instructor in Ind. Arts; Krebs, June L.: Asst. Prof. of Home Econ.; McGinnis, Darrell D.: Asst. Prof. of Art.

McKee, Dennis D.: Assoc. Prof. of Ind. Arts; Moss, Dr. Joel C.: Prof. of Art, Head of Dept.; Thorns, John C. Jr.: Assoc. Prof. of Art; Tobias, Gary G.: Instructor in Ind. Arts; Twarogowski, Leroy: Asst. Prof. of Art; Valanne, Olli Peter: Instructor in Art.





Fashioning a part for a piece of furniture he is building, an industrial arts student utilizes the wood lathe.

Chairman of the division of applied arts, Dr. C. Richard Cain has been a member of the FHS faculty since 1950.



Applied Arts

Fire Destroys Annex; Art Treasures Burn

Fire took its toll in the applied arts division. Flames consumed the art annex, destroying equipment and art work of students and faculty. Also in art, two FHS instructors placed works in the Ambassadors Show, which travels to foreign embassies.

Expansion of the electronics area was the main innovation in the field of industrial arts. A full-time instructor was employed for students working in that area of study. New industrial arts equipment, worth more than \$5,000, was purchased.

To improve their domestic skills, coeds in a home economics course take time in class to learn baking procedures.



Center of applied arts activity, Davis Hall is named to honor Ed Davis, long-time industrial arts professor at FHS.



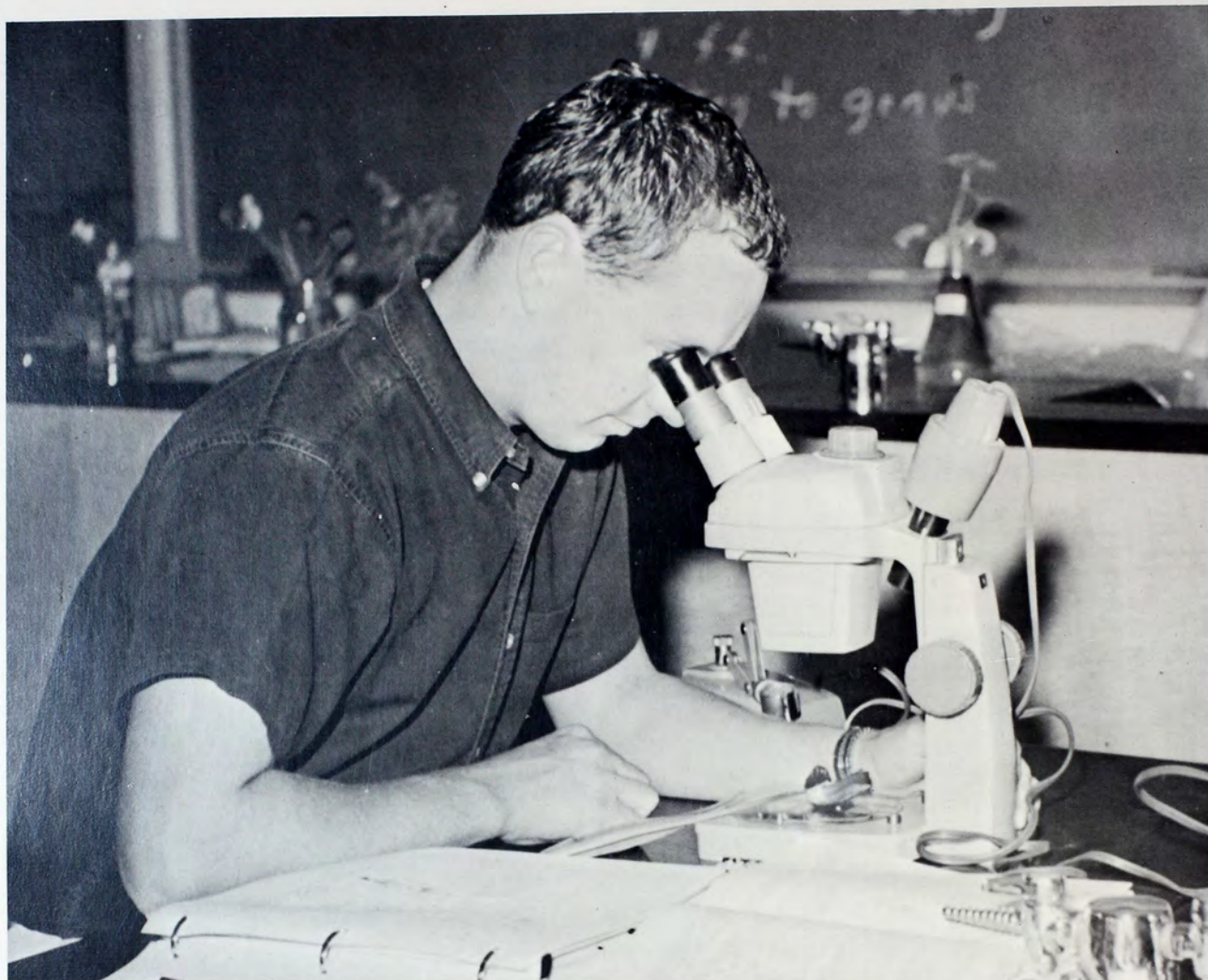

Microscopes and other scientific equipment available in the modern classrooms of Albertson Hall prove invaluable aids

to study. The division of biological science includes the areas of agriculture, biology, botany and zoology.

Clark, Thaine A.: Asst. Prof. of Agric.; Ely, Dr. Charles A.: Assoc. Prof. of Zool.; Fleharty, Dr. Eugene D.: Assoc. Prof. of Zool.; Gentry, Ruff L.: Asst. Prof. of Agric.; Hulett, Dr. Gary K.: Assoc. Prof. of Botany; McFarland, Henry J.: Asst. Prof. of Biol.



Pierson, Dr. David W.: Assoc. Prof. of Biol.; Reynolds, Dr. Howard C.: Prof. of Botany; Riegel, Andrew: Asst. Prof. of Agric., Supt. of Farm; Sayed, Dr. M. Q.: Asst. Prof. of Botany; Schroder, Elton K.: Assoc. Prof. of Zool.; Simons, Kenneth W.: Prof. of Botany.



Walker, Dr. Neil A.: Assoc. Prof. of Zool.; Wells, James R.: Asst. Prof. of Agric.; Wenke, Dr. Thomas L.: Asst. Prof. of Zool.





Grassland expert, Dr. Gerald Tomanek heads biological science activities.

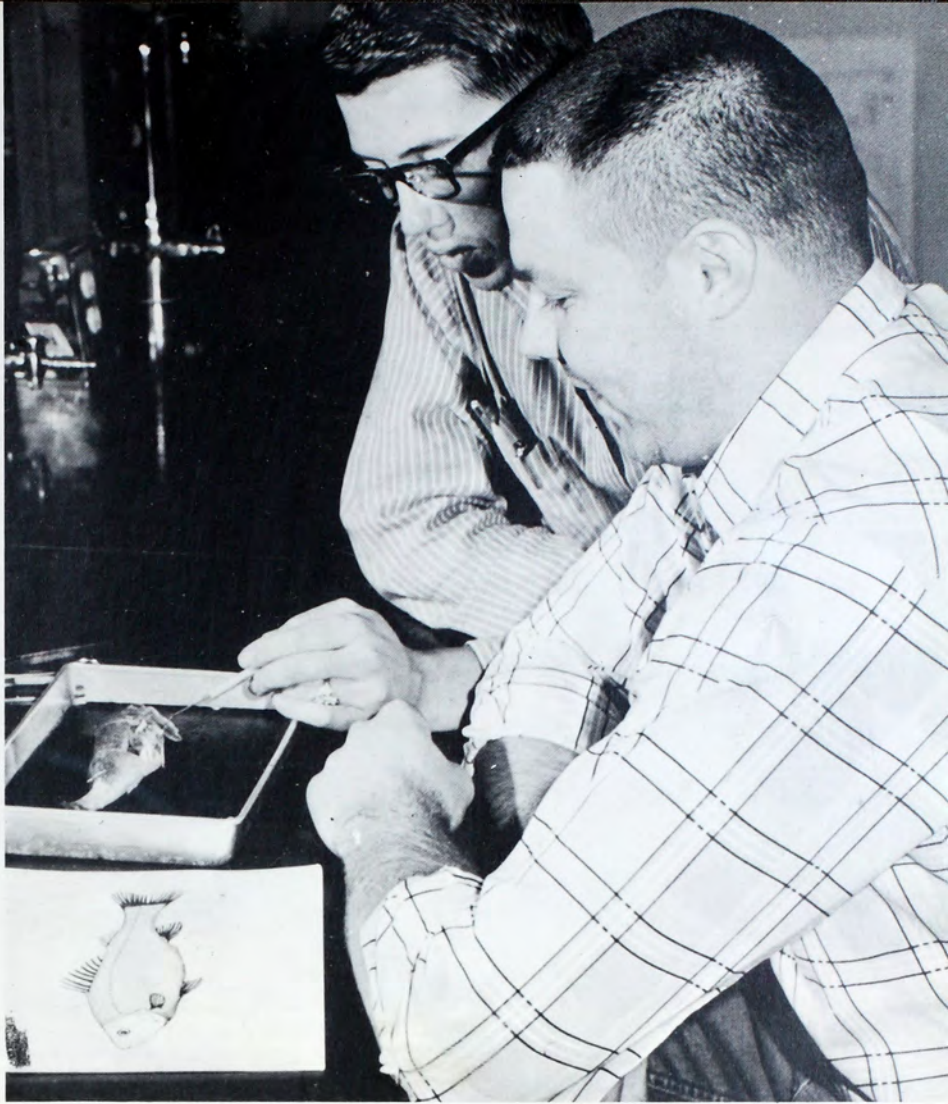

With a diagram serving as a partial guide, two biological science students dissect a fish in order to gain a knowledge of its anatomical structure.

Concepts of human bone structure and body relationships are more readily grasped with the use of a skeleton.

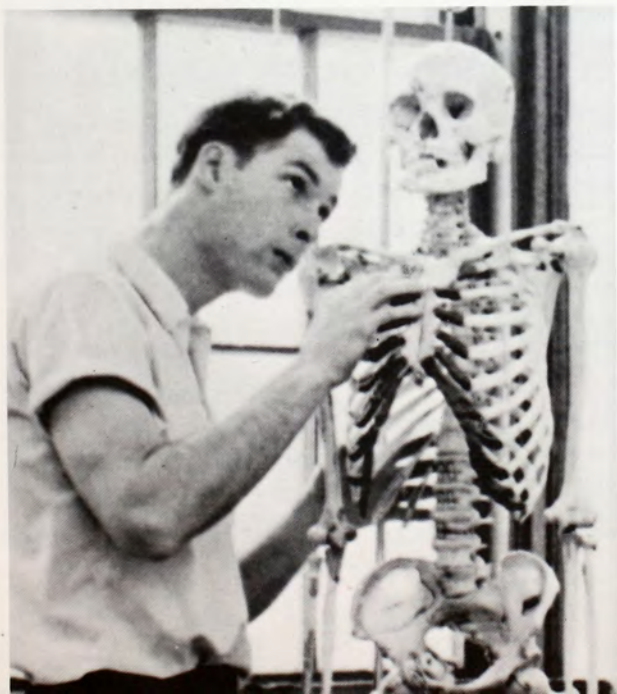

Biological Science

Effort Made to Update Agriculture Program

Plans for the modernization of the curriculum in agriculture concerned faculty members teaching in that area. Efforts were made to establish closer liaison with Kansas State University.

Grants from the National Science Foundation and the Bureau of Reclamation were awarded to the division. Several biological science instructors published articles in various periodicals.

Among the physical improvements introduced to facilities in Albertson Hall were a new growth chamber and an artificial population sampler.



Capitalizing on the facilities of the shorthand laboratory, a coed takes dictation by means of a tape recorder.

Facilities, classrooms and offices for the division of economics and business are concentrated in Picken Hall.

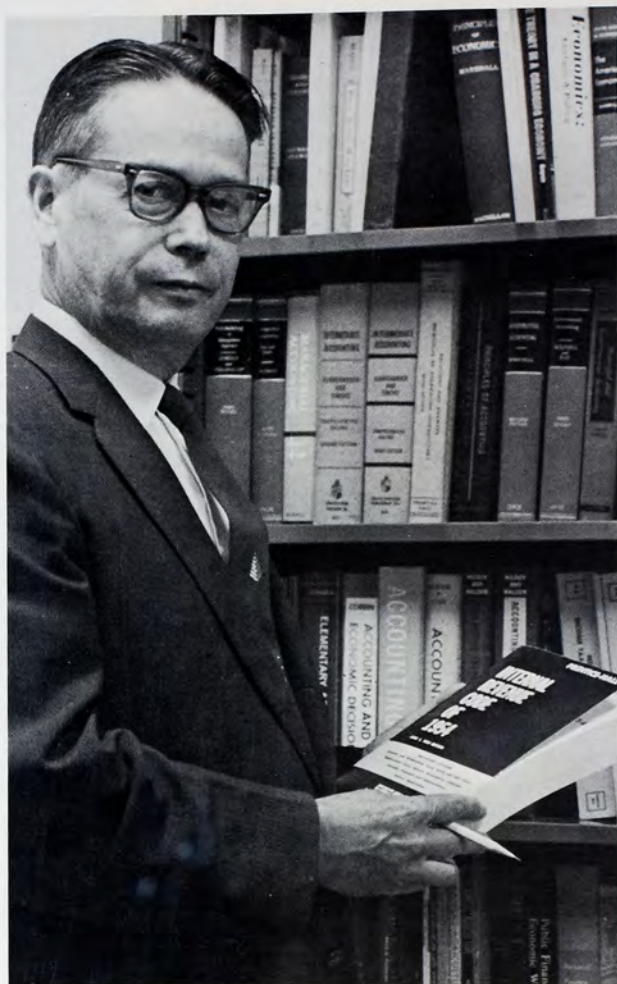
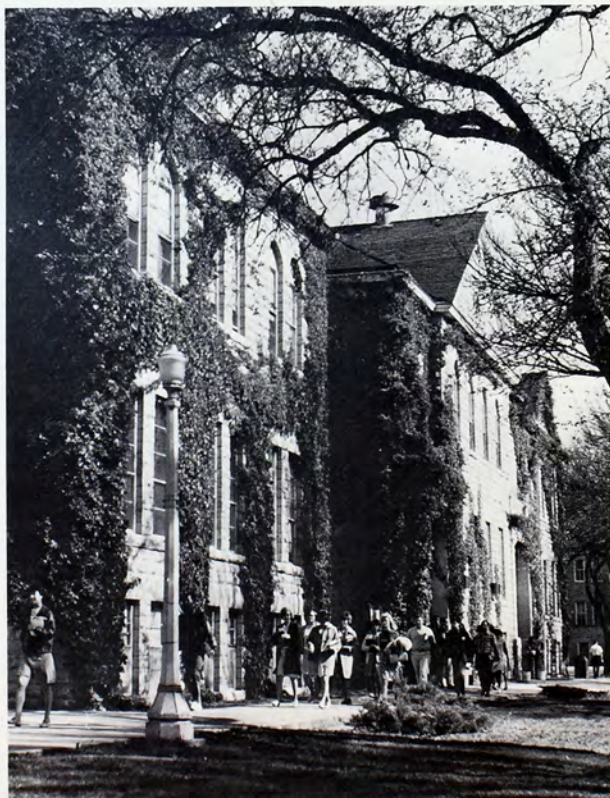

Hired in 1963, Dr. Milburn J. Little has guided the economics and business division since joining the staff.

Economics, Business

Marketing Curriculum Receives Green Light

Upon final Senate approval in the fall, a full curriculum in the area of marketing was adopted in the economics and business division. With the adoption of the new program, students gained the opportunity to earn a bachelor's degree in economics and business with emphasis in marketing.

Large classes in elementary accounting made it necessary to depend more on graduate assistants and to increase use of visual equipment. A course dealing with economic development of underdeveloped countries was among those added to the expanding curricula encompassed by the division.



Striving to improve her typing accuracy and speed, a student does practical assignments for a business course. One- and

two-year secretarial programs are included among the offerings of the division of economics and business.



Atwater, Alan M. Jr.: Instructor in Econ. and Bus.; Bale, Dr. John T.: Asst. Prof. of Econ. and Bus.; Cook, Kenneth W.: Assoc. Prof. of Econ. and Bus.; Crissman, Robert S.: Instructor in Econ. and Bus.; Crites, Carl R.: Instructor in Econ. and Bus.; Faulkner, Keith: Instructor in Econ. and Bus.

Gay, Robert M.: Instructor in Econ. and Bus.; Gust, Dale D.: Instructor in Econ. and Bus.; Higgins, Neal: Instructor in Econ. and Bus.; Jones, James R.: Instructor in Econ. and Bus.; McCartney, Dr. E. R.: Prof. of Econ.; McCullick, Jack J.: Asst. Prof. of Econ. and Bus.

Myerly, Lois Lee: Instructor in Econ. and Bus.; Osborne, Richard L.: Prof. of Econ. and Bus.; Peier, J. Dale: Asst. Prof. of Econ. and Bus.; Petersen, Albert J. Jr.: Instructor in Econ. and Bus.; Schenk, Ronald L.: Instructor in Econ. and Bus.; Sidman, Ronda J.: Instructor in Econ. and Bus.

Thomas, Dr. Archie C.: Prof. of Econ. and Bus.; Thompson, Dr. Leonard W.: Prof. of Econ. and Bus.; Vlasak, Sharon: Instructor in Econ. and Bus.; Wall, George R.: Asst. Prof. of Econ. and Bus.



Home of education, philosophy and psychology activities is Rarick Hall. The building was constructed in 1911.



Using equipment in the psychology lab, a student tests a pigeon on a problem dealing with color discrimination.

Adams, Seth Jr.: Asst. Prof. of Educ.;
Cole, Dr. Blaine L.: Asst. Prof. of Educ.;
Converse, Dr. Harold D.: Assoc. Prof.
of Psych.; Cornwell, M. Rex: Instructor
in Educ. and Psych.; Daley, Dr. Billy C.:
Prof. of Educ.; Dechant, Dr. Emerald V.:
Prof. of Educ.

Dobbs, Dr. Edith: Assoc. Prof. of Educ.;
Hamilton, Dr. Samuel M.: Prof. of Phil.;
Harsh, Donna: Instructor in Educ.; John-
son, Arris M.: Instructor in Educ.; King,
Dr. John D.: Asst. Prof. of Educ. and
Psych.; Kuhn, Dr. Jeanne M.: Prof. of
Educ.

Kurtz, Dr. Ray: Asst. Prof. of Educ.;
Kutner, Dr. Samuel Jerome: Asst. Prof.
of Psych.; Lyon, Rozeene: Instructor in
Educ.; McCaa, B. B.: Instructor in
Psych.; Price, Dr. Gordon W.: Assoc.
Prof. of Educ.; Rawlings, Dr. Edna:
Assoc. Prof. of Psych.

Rawlings, Irving L.: Asst. Prof. of Psych.;
Robinson, Dr. William N.: Asst. Prof. of
Educ.; Sodamann, Harold: Asst. Prof. of
Educ.; Stansbury, James C.: Instructor
in Educ.; Staven, Dr. LaVier L.: Prof. of
Educ.; Tilly, Gary: Asst. Prof. of Psych.

Wood, Dr. W. Clement: Professor of
Educ., Head of Dept.; Youmans, Dr.
Raymond E.: Prof. of Educ.





Gleaning first-hand experience in the classroom, a student teacher assists her pupils with class assignments.

Education, Philosophy, Psych. **12-Unit Van Obtained For Driver Training**

Driver training and education courses were moved to a 12-unit van leased by the college. Instructors held classes in driver education in the van, located in the parking area behind Davis Hall.

Three instructors were added to the teaching staff in education, and an almost completely new faculty assumed duties in psychology. Dr. Harold Converse was named head of the psychology department in January. Large sections of psychology employing team teaching methods were introduced.

Several grants were awarded in the area of special education. Collegians studying in that area assisted in endeavors with the operation of the Hays Day Care Center for Exceptional Children.

Completing his 14th year at FHS, Dr. Calvin E. Harbin directs the education, philosophy and psychology division.





Working to improve their diving ability, students relax the tension by taking a dip in the college swimming pool.

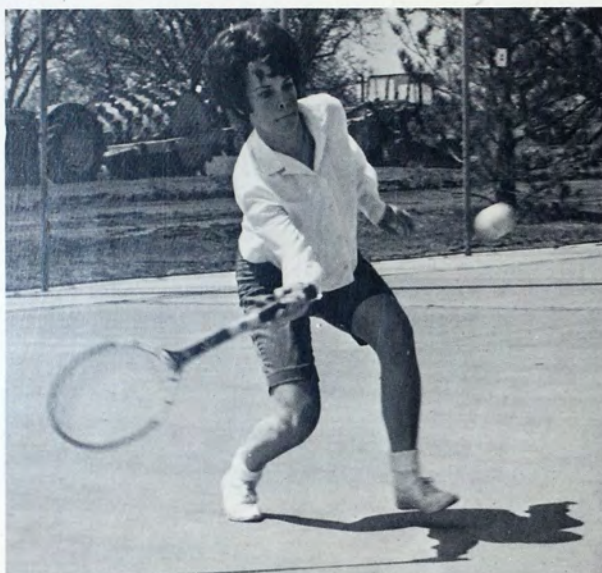

Tennis courts afford recreational opportunities for both physical education students and those just out for fun.



Baxter, Inez: Instructor in Health, College Nurse; **Brehm, Charles G.:** Instructor in Phys. Educ.; **Cook, Frances E.:** Instructor in Health, College Nurse; **Cotham, Nancy:** Asst. Prof. of Phys. Educ.; **Damro, DiAnne M.:** Instructor in Health, Phys. Educ. and Recreation; **Duncan, Patricia L.:** Instructor in Phys. Educ.

Francis, Alex: Assoc. Prof. of Phys. Educ.; **Hollister, Dr. Albert V.:** Asst. Prof. of Phys. Educ.; **Liemohn, Wendell P.:** Asst. Prof. of Phys. Educ.; **Lojka, Glen F.:** Instructor in Health, Phys. Educ. and Recreation; **McConnell, Wayne J.:** Assoc. Prof. of Phys. Educ.; **McNeil, Edgar F.:** Asst. Prof. of Phys. Educ.

Ramsdell, Les: Instructor in Phys. Educ.; **Somers, Monice LaRay:** Instructor in Health, Phys. Educ. and Recreation; **Suran, Cade:** Assoc. Prof. of Phys. Educ., Dir. of Athletics; **Winter, David:** Instructor in Phys. Educ.





Utilizing facilities at Fort Hays Country Club, coeds shoot for lower totals while sharpening their golf game.

Named division chairman in 1962, Dr. James Belisle heads health, physical education and recreation activities.

HPER

Plans for New Facility Hit Preliminary Stages

Preliminary planning stages for the construction of a new health, physical education and recreation facility got under way during the year.

Strengthened offerings in the area of health were the main curricular additions. More stress was placed on modern dance. A dance specialist joined the staff. Under her direction several dance workshops and concerts were conducted. A new women's fencing course also expanded offerings.



Batty, Elizabeth M.: Instructor in Eng.; Bogart, Katherine I.: Assoc. Prof. of Eng.; Carballo, Dr. Benito: Instructor in Lang.; Collier, James R.: Instructor in Journ.; Costigan, James I.: Asst. Prof. of Speech; Coulson, Marion F.: Assoc. Prof. of Eng.

Davidson, Eleanor: Instructor in Eng.; Day, R. Paul Jr.: Instructor in Eng.; Dion, Grace: Instructor in Eng.; Edwards, Dr. Clifford D.: Assoc. Prof. of Eng.; Garner, Naomi R.: Asst. Prof. of Eng.; Gieber, Robert L.: Instructor in Lang.

Graber, Dr. Paul A.: Prof. of Lang.; Heather, Jack R.: Assoc. Prof. of Speech; Herndon, Dr. Geneva: Prof. of Speech; Ison, David L.: Instructor in Eng.; Jimenez, Dr. Juan A.: Instructor in Lang.; Johnson, Sidney E.: Asst. Prof. of Speech.



Language, Literature, Speech Revision of English Courses Alters Requirements

Revision of composition courses was a major innovation in the division of language, literature and speech. Expository Writing 51, to be taken in the junior year, replaced Composition 2 as a requirement. Emphasis was placed on drama in the area of speech. Four productions were staged, and vocalists combined talents with dramatists to present the comic opera

"Amelia Goes to the Ball." The journalism department added a new laboratory for students.

Dr. Clifford D. Edwards earned a grant from the Fort Hays Committee for Instructional Research. The highest honor in the Kansas speech correction program went to Dr. Geneva Herndon. Members of the faculty gave a series of lectures on novels.

Since coming to FHS in 1965, Dr. William R. Thompson has headed the language, literature and speech division.

Increasing her familiarity with a foreign language, a coed uses earphones and tape recording equipment as aids.





Martin Allen Hall contains English and language offices upstairs. Offices and facilities for journalism and news are located downstairs. Finished in 1905, the building was the second to appear on the Fort Hays State campus.



Ketchum, Harriet V.: Assoc. Prof. of Speech; **Kitzman, George H.:** Asst. Prof. of Speech; **Kuchar, Dr. Roman V.:** Assoc. Prof. of Lang.; **Lowen, Robert L.:** Instructor in Journ.; **Maxson, Leon:** Instructor in Journ.; **Maxwell, Robert:** Instructor in Eng.

McFarland, Alice: Asst. Prof. of Eng.; **Miller, Danny L.:** Asst. Prof. of Speech; **Morrison, Alice:** Assoc. Prof. of Eng.; **Nahas, Marwan N.:** Instructor in Lang.; **Osterhoudt, Peter G.:** Instructor in Eng.; **Parish, Dr. Verna M.:** Prof. of Eng.

Pfeifer, Leona: Instructor in Lang.; **Reeves, O. Erik:** Asst. Prof. of Eng.; **Reinecke, Robert E.:** Instructor in Speech; **Rogers, Katherine L.:** Asst. Prof. of Journ.; **Sackett, Marjorie:** Instructor in Journ.; **Sackett, Dr. Samuel J.:** Prof. of Eng.

Schwartz, Perry: Instructor in Speech; **Stout, Dr. Roberta C.:** Prof. of Eng.; **Tow, Ted:** Asst. Prof. of Journ., Dir. of Information Services; **Vogel, Nancy Sue:** Instructor in Eng.; **Volk, Mary Ellen:** Instructor in Lang.; **Winterlin, DeWayne:** Instructor in Lang.



Many collegians pass daily through the doors of the original Forsyth Library, a building familiar to all students.



As is traditional for Fort Hays State buildings, the new Forsyth Library is constructed of native limestone.

Library Science **New Library Finished; Transfer Made in May**

Library facilities at Fort Hays State were greatly improved with the completion of and move to the new \$1,500,000 Forsyth Library. Plans for remodeling the old library building, located just across the street from the new structure, called for administrative offices to be centered there.

Containing three floors, the new building tripled the amount of space available in previous facilities. The new library featured the adoption of an open-stack plan as opposed to the closed-stack method which had been employed previously.

Originally scheduled for January, the moving process was postponed until May because of a delay in the delivery of library furnishings.



Filling in the required information, a student completes cards which will allow her to check out books she needs.



Searching through the stacks to find material, a coed tackles the job of doing research for a class assignment.

Head of the library science division since 1964, Prof. Marc Campbell Jr. inspects the plans for the new library.



TOP ROW: Christopher, Rachel: Asst. Prof. of Library Sci.; Gross, Erna: Instructor in Library Sci., Circulation Librarian; Harkness, Margery: Asst. Prof. of Library Sci., Cataloger Librarian; Powell, Bettie: Instructor in Library Sci., Acquisitions Librarian. BOTTOM ROW: Reed, Lawrence "Mac": Instructor in Library Sci., Reference Librarian; Riley, Esta Lou: Asst. Prof. of Library Sci., Serials Librarian; Schmidt, Fred C. Jr.: Instructor in Library Sci., Documents Librarian; Smith, Robert: Instructor in Library Sci.





Completing his first year as chairman of the music division, Dr. Leland Bartholomew has been at FHS since 1954.

Finished in 1965, Malloy Hall is the center for music and speech activities and houses campus radio facilities.



Presenting one of the year's six faculty recitals, Dr. Donald Stout and Mrs. Alison Atkins wear formal attire.

Music

Professor Wins Grant For Study in Scotland

New to the music division this year, Dr. Janet Tupper was awarded a fellowship for post-doctoral study and research in Edinburgh, Scotland, under the National Endowment for the Humanities.

Four new additions to the music faculty helped meet teaching requirements. Extensive audio equipment for tape recording and record playing were acquired. Curricular improvements included greater emphasis on the study of music composition.

Recital activity was especially noticeable. Music programs occurred on the calendar almost every week. Faculty members presented six recitals. In cooperation with students studying in the fields of speech and drama, vocal students participated in the comic opera "Amelia Goes to the Ball."



Striving for coherence and fluency, singers rehearse for an upcoming musical production. A number of vocal and instru-

mental groups for both music and non-music majors afford opportunities for expression at Fort Hays State.



Atkins, Alison: Instructor in Music; Bastin, Ernest: Instructor in Music; Brown, Robert H.: Instructor in Music; Chan, Jennie: Instructor in Music; Dilley, Lyle: Asst. Prof. of Music; Goeser, Patrick H.: Instructor in Music.

Miller, Dr. Lewis M.: Asst. Prof. of Music; Moyers, E. Edwin: Asst. Prof. of Music; Palmer, Harold: Assoc. Prof. of Music; Premazzi, Renato: Instructor in Music; Schleich, Phyllis A.: Asst. Prof. of Music; Stout, Dr. Donald E.: Prof. of Music.

Tupper, Dr. Janet: Asst. Prof. of Music; Wilkins, Dr. William D.: Prof. of Music.



Beginning the march onto the floor of Sheridan Coliseum, student nurses anticipate the coming capping ceremony.

During their program, nurses study on campus, at Hadley Memorial Hospital, in Chicago and in Topeka.

Nurse Education

Combining of Courses Allows May Graduation

Combining smaller nursing courses into more comprehensive ones eliminated the summer senior session and introduced May graduation for FHS nurses.

Attempts were begun to integrate and correlate all nursing courses, including pharmacology and diet therapy, as part of the general medical-surgical course of study taken by nursing students.

Pediatric affiliations with Denver Children's Hospital were terminated and senior women in the program went to the University of Chicago Hospital for courses in pediatrics and obstetrics.

Office space for four instructors was added by remodeling a store room adjacent to the nursing classroom. Two raised rows of chairs gave the demonstration room the look of an amphitheater.

Babb, Judith: Instructor in Nurse Educ.; **Gangwer, Connie:** Instructor in Nurse Educ.; **Lounsberry, Elinor:** Instructor in Nurse Educ.; **Trosin, Elinor:** Instructor in Nurse Educ.



Active in state, national and international nursing groups, Prof. Leora B. Stroup directs nurse education.



Working with a dummy, student nurses gain practical experience in procedures before beginning hospital work.

Greeting the patient with a smile, a student nurse performs routine medical checks as part of her training.





Laboratory experimentation provides opportunity for practical application of chemical concepts taught in the classroom.

The physical science division encompasses the areas of chemistry, geology, mathematics and physics.

Baxter, Vivian: Instructor in Math.; Bonner, Orville: Instructor in Geology; Brooks, Doyle K.: Assoc. Prof. of Physics; Cole, Dr. Jerry J.: Asst. Prof. of Chem.; Curtis, Nancy: Instructor in Math.; Dryden, Laurence A.: Asst. Prof. of Math.



Etter, Orville E.: Asst. Prof. of Math.; George, David L.: Instructor in Math.; Gruber, James D.: Instructor in Physics; Gumm, Robert D.: Asst. Prof. of Math.; Halpern, William: Asst. Prof. of Chem.; Hastings, Corazon R.: Asst. Prof. of Chem.



Marshall, Everett L.: Assoc. Prof. of Math.; McGregor, Dr. J. D.: Asst. Prof. of Geology; McMechan, Dr. James H.: Asst. Prof. of Chem.; Rice, Dr. Jimmy: Prof. of Math.; Richards, Robert C.: Assoc. Prof. of Chem.; Rolfs, Marvin E.: Asst. Prof. of Math.



Rumpel, Dr. Max: Assoc. Prof. of Chem.; Sievers, Wayne L.: Instructor in Physics; Toalson, Wilmont: Prof. of Math.; Veed, Ellen: Assoc. Prof. of Math.; Walker, Myrl V.: Assoc. Prof. of Geology, Dir. of Museums; Witten, Maurice H.: Assoc. Prof. of Physics.



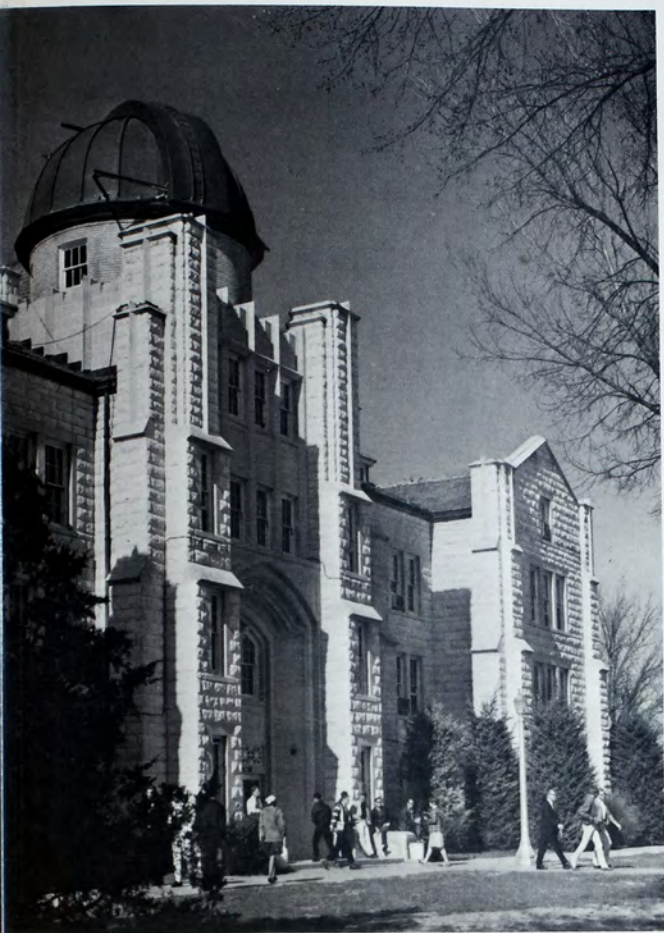

Built in 1928, Albertson Hall houses biological and physical sciences and portions of nurse education facilities.

Physical Science **AID Program Selects Two FHS Professors**

Two professors in the division of physical sciences were selected as consultants to teach in the United States AID program in India.

New options added to basic science requirements included Basic Chemistry 5 and Basic Physics 10. Additional mathematics courses expanded computer offerings. The division received two grants of \$2,000 each from the National Science Foundation and one of \$750 from the Kansas Heart Assn.

Students aided faculty members with such analytical, electrochemical and petroleum research work as the separation and identification of plant material, the determination of the rate of organic reactions and the Kansas Heart Fund project.



One of two FHS professors named to teach in India, Dr. Harold S. Choguill guides the physical science division.

In order to solve a complicated mathematical problem, a physical science student operates the college's computer.





Contemplating the world's growing complexity, a student makes use of a globe to aid in his studies. The social science

division includes a variety of courses in history, political science and government, and sociology.



Dr. William D. Moreland, head of the social science division, has served as dean of men and housing director.

Social Science

Large Sections Begun In Modern Civilization

Following the pattern for required courses set by other divisions on campus, Modern Civilization 4 classes were revamped into large sections.

Several courses were added to the social science curriculum. One instructor was added to the history faculty, and two sociology instructors assumed duties in the fall. With the assistance of federal funds, the social science division was able to finance additional visual aids and office equipment.



Climatic and cultural variations taught in a geography course help students gain a better knowledge of the world.



Calvin, W. Kenneth: Instructor in Sociol.; Carlson, Terry R.: Instructor in Sociol.; Davidson, Dr. Gordon W.: Assoc. Prof. of History; Garton, Barbara: Instructor in History; Heil, Richard R.: Instructor in Pol. Sci.; Hodge, Patricia A.: Instructor in Sociol.

Jones, Thomas A.: Asst. Prof. of History; Mulch, Barbara: Asst. Prof. of History; Mulch, Merrill F.: Asst. Prof. of History; Oliva, Dr. Leo E.: Asst. Prof. of History; Ruckman, Jo Ann: Instructor in History; Schmeller, Helmut J.: Instructor in History.

Slechts, Donald B.: Assoc. Prof. of Pol. Sci.; Smith, Dr. Wilda M.: Prof. of History; Taylor, Dr. George: Asst. Prof. of Sociol.; Tomlinson, John: Asst. Prof. of Pol. Sci.; Witt, Robert: Assoc. Prof. of Pol. Sci. and Sociol.



Meeting in small, informal groups, honors program students are encouraged to express and examine their ideas. Success-

ful completion of the 24 credit hours in the program substitutes for the regular basic studies requirement.

Honors Program

Participants Perform Independent Research

Taking courses in the humanities and in the natural and social sciences, students of outstanding intellectual ability participated in the honors program. Professors from the various academic divisions were selected by the Honors Board to teach in the program. Library books and records relating to topics of study, a tape recorder and a record player were purchased to meet academic needs of participants.

With an invitation to join the program representing one of the highest honors the college bestows, honor students conducted several independent research projects. One paper on teen-age folklore written by a student enrolled in an honors seminar was selected for publication in *Western Folklore*.

With the instructor guiding the discussion, students consider challenging ideas in a seminar dealing with art.



Performing double duties, Dr. Verna Parish, professor of English, coordinates the phases of the honors program.





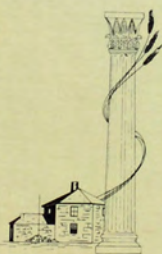

Sports

FHS athletic history began humbly in 1902 with a women's basketball team and a men's football squad. Track and field gained momentum in the 1920's. An early attempt to launch baseball was abandoned, but in 1966 athletes again hit the diamond.

In 1928 FHS joined the Central Intercollegiate Conference. Twelve years later the college claimed its first basketball title. FHS athletic honors include two national cross country crowns. With the college's entrance into the expanded Rocky Mountain Conference, scheduled to become operational in 1969, growth continues.



Evading Colorado State College defenders, Charley Adams nabs a pass for extra yardage. FHS downed CSC 34-0.

Football Team Surges To Tie for CIC Title

Snaring a tie for the Central Intercollegiate Conference championship, the Fort Hays State football squad, coached by Wayne McConnell, moved to a 7-2-0 season. The record included a 3-1 conference mark, good for a share of the crown with Pittsburg State. The season was the best for the Bengals since 1954, when they also shared the title.

Seven team records and 15 individual marks were established or equalled. Bob Johnson, Tiger quarterback, set or tied a total of 13 records.

After losing its first encounter of the season, Fort Hays State roared back to defeat its next six opponents. A disappointing 21-12 loss at the hands of Pittsburg State followed, but the Bengals bounced back to cool Omaha University in the final game and insure the tie for the championship.

CIC Standings

	W	L	T
Fort Hays State	3	1	0
Pittsburg State	3	1	0
Emporia State	2	2	0
Washburn University	1	3	0
Omaha University	1	3	0

Football Squad—BACK ROW: Wayne McConnell (head coach), Ed McNeil (line coach), Wendell Liemohn (defensive coach), Max Van Laningham (graduate assistant), Dwight Negley (trainer). FIFTH ROW: Howard Sloan, Roger Faulkender, Jack Johnson, Troy Porter, John Lowdermilk, Tom Beatty, Dennis Hague, Steve Seirer, Tom Foran, Randy Randle. FOURTH ROW: Lyman Bainter, Bob Young, Ivan Clark, Ed Cox, Frank Tappan, Burnell Davis, Lynn Lashbrook, Bob Blazer, Verlin Siefkes, Ken Feist. THIRD ROW: Dick Palmer, Dick Kolodick, Ken Cay-

wood, Dave Zwink, Ken Albers, James Powell, Bob Garman, Larry Ollek, Gerald Bowman, Jerry Smetana, Charley Myers. SECOND ROW: Warren Watson, Ron Gustin, Doug Opdycke, Bob Niles, Leo Hayden, Bud Estes, Rich Dreiling, Terry Claycamp, Bobby Gregg, James Jones, Dave Wright. FRONT ROW: John Terry, Jim Erickson, Tommy Stevens, Larry Noffsinger, Ron Tuley, Charley Adams, Bob Johnson, Ron Darst, Bill Hudson, Bernie Blevins, Don Givens.





While Jim Jones attempts to clear out tacklers, Bob Johnson piles into the Colorado State College line. The Tigers

bombed the visiting Bears 34-0, then went on to garner four straight victories before suffering a setback.



In an encounter won handily by FHS 34-0, Jerry Smetana attempts to nail the Colorado State College quarterback.

Season Record

7	FHS....	Southwestern Oklahoma State	13
20	FHS.....	Kearney (Neb.) State	0
34	FHS.....	Colorado State College	0
29	FHS.....	Northwest Missouri State	7
7	FHS.....	Washburn University	0
27	FHS.....	Emporia State	13
38	FHS.....	Southern Colorado State	21
12	FHS.....	Pittsburg State	21
19	FHS.....	Omaha University	0

Tigers Drop Opener, Recover to Win Two

Fort Hays State opened the football campaign by hosting Southwestern Oklahoma State College. The Oklahoma team's grinding ground game coupled with the ineffectiveness of the Tiger offense helped boost the Bulldogs to a narrow 13-7 victory.

Traveling to Kearney, Neb., the Tigers bounced back from their first defeat to crush the Kearney State Antelopes 20-0. The victory evened the season record at one victory and one defeat.

Teamwork combined with solid offense and defense added up for a smashing 34-0 victory over the Bears of Colorado State College. In gaining what Coach Wayne McConnell termed "a great victory," the Bengals brought their over-all record to 2-1.

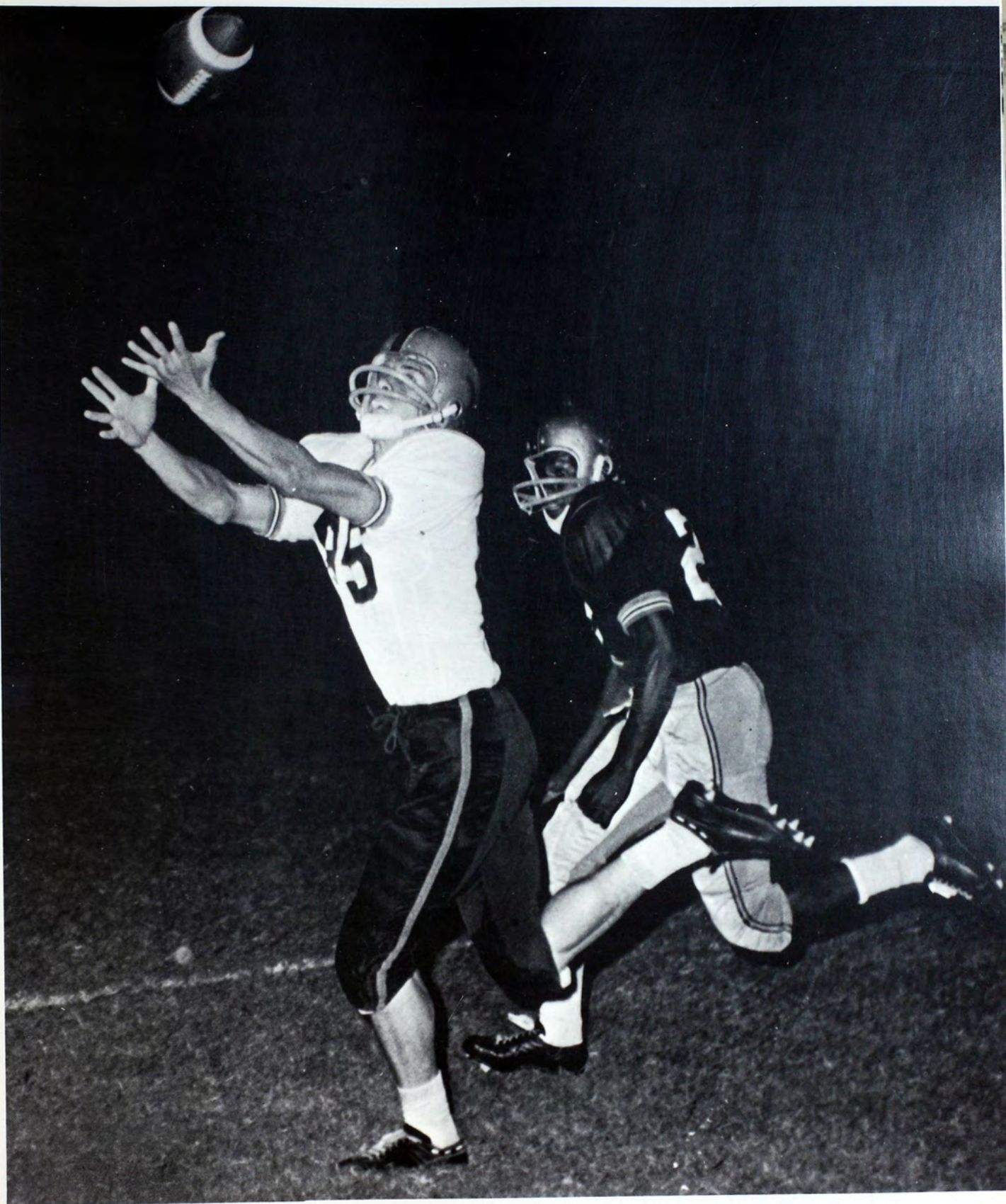

In an effort to break up a pass play by Southwestern Oklahoma State, Terry Shane moves in on a Bulldog end. Unable

to move well against the squad from Oklahoma, Fort Hays State lost its first game to the Bulldogs 13-7.



Fraternity men and the Tiger mascot are on hand to generate excitement in a capacity crowd on Homecoming Day.

Three More Wins Run Victory String to Five

Rolling over the Bearcats of Northwest Missouri State College 29-7, the Tigers chalked up their third straight win. The Tiger offense compiled its best yardage for one game, and the defense held the opponent to the season low in total offense.

On Homecoming Day the Bengals proved no disappointment as they nabbed their fourth win in a row, a 7-0 conquest of Washburn University.

Recording their longest winning streak in one season since 1948, the Bengals gained a 27-13 victory over the Emporia State Hornets.

Looking for a receiver, Bob Johnson pulls away from a Washburn tackler while Charley Myers comes to his aid.

Getting the kick away, Tiger punter Larry Ollek boots the ball in the tight Homecoming tilt with Washburn.





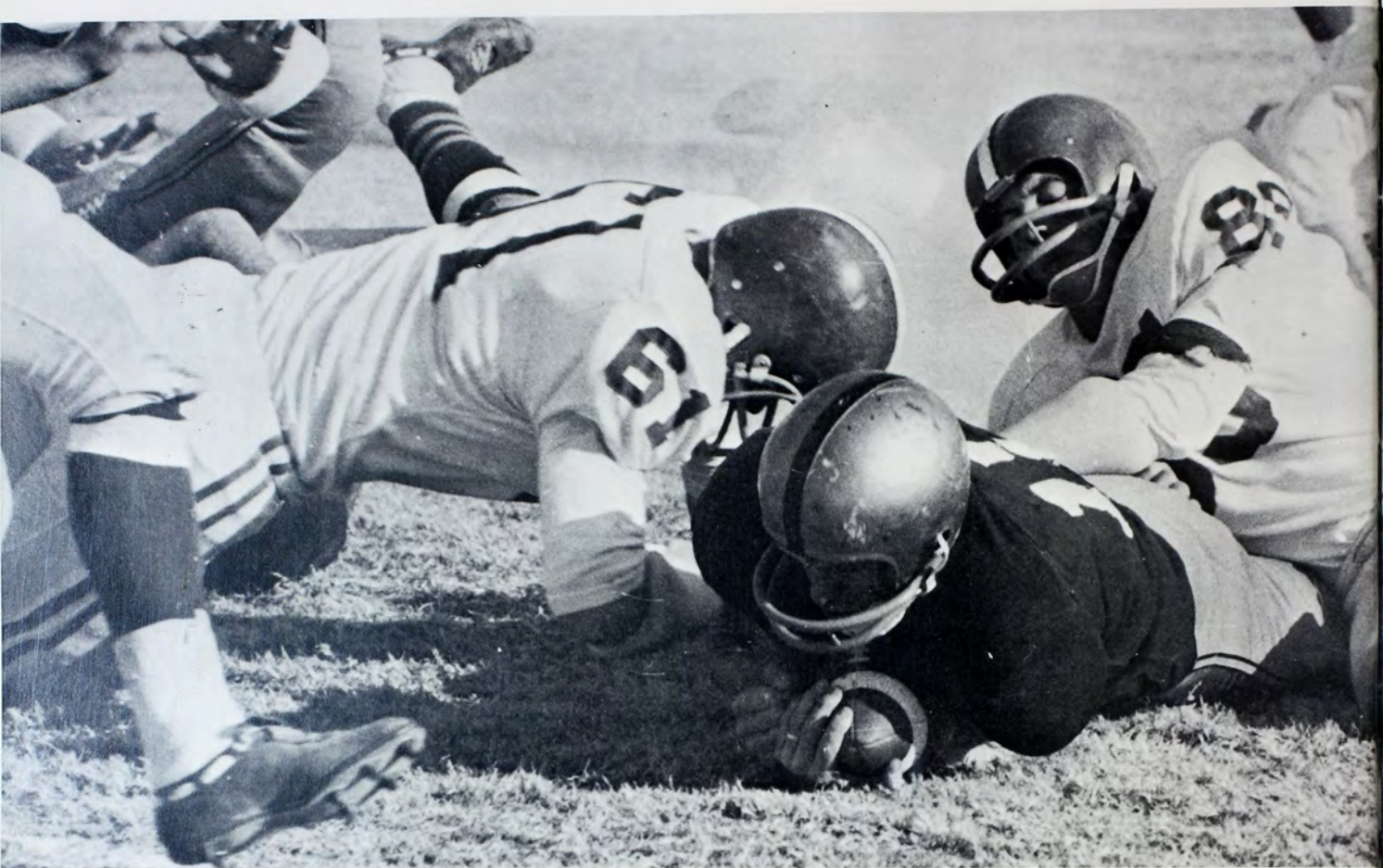

Coach Wayne McConnell has led his teams to records of 6-3 and 7-2 in his past two seasons at Fort Hays State.

Two Pittsburg State players team to stop Bob Johnson, FHS quarterback. The Gorillas nipped the Tigers 21-12.

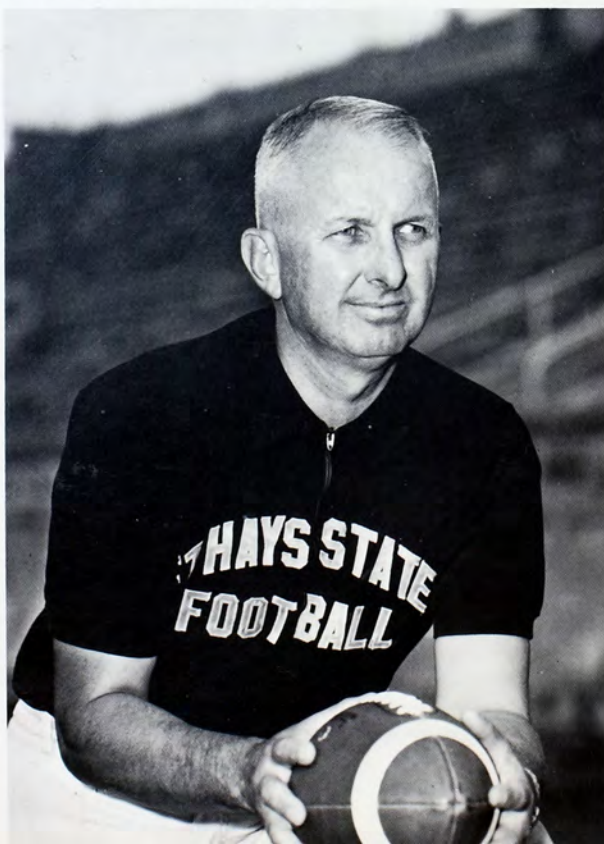

TD Record Established In Contest With SCS

Quarterback Bob Johnson established a new FHS record by scoring five touchdowns as the Tigers downed Southern Colorado State 38-21 at Pueblo. The victory moved the Bengals' over-all mark to 6-1 on the year with a six-game winning streak.

Pittsburg State handed FHS its first CIC defeat by downing the Tigers 21-12 at Lewis Field Stadium. The defeat shattered the Bengals' hopes for their first undisputed CIC crown since 1948.

Closing out the 1966 football season, the Tigers traveled to Omaha to do battle with the Omaha University Indians. Held to a meager 76 yards offense in the first half, the Bengals roared back for 186 yards and three touchdowns to scalp the Indians 19-0 and cinch a tie for the CIC championship.



In the game which matched the CIC co-champions, three Gorillas try to halt Rich Dreiling after he has cracked through the Pittsburg State line.

Taking a breather on the bench, a Fort Hays State player watches the action of the game intently while refreshing himself with a drink of water.

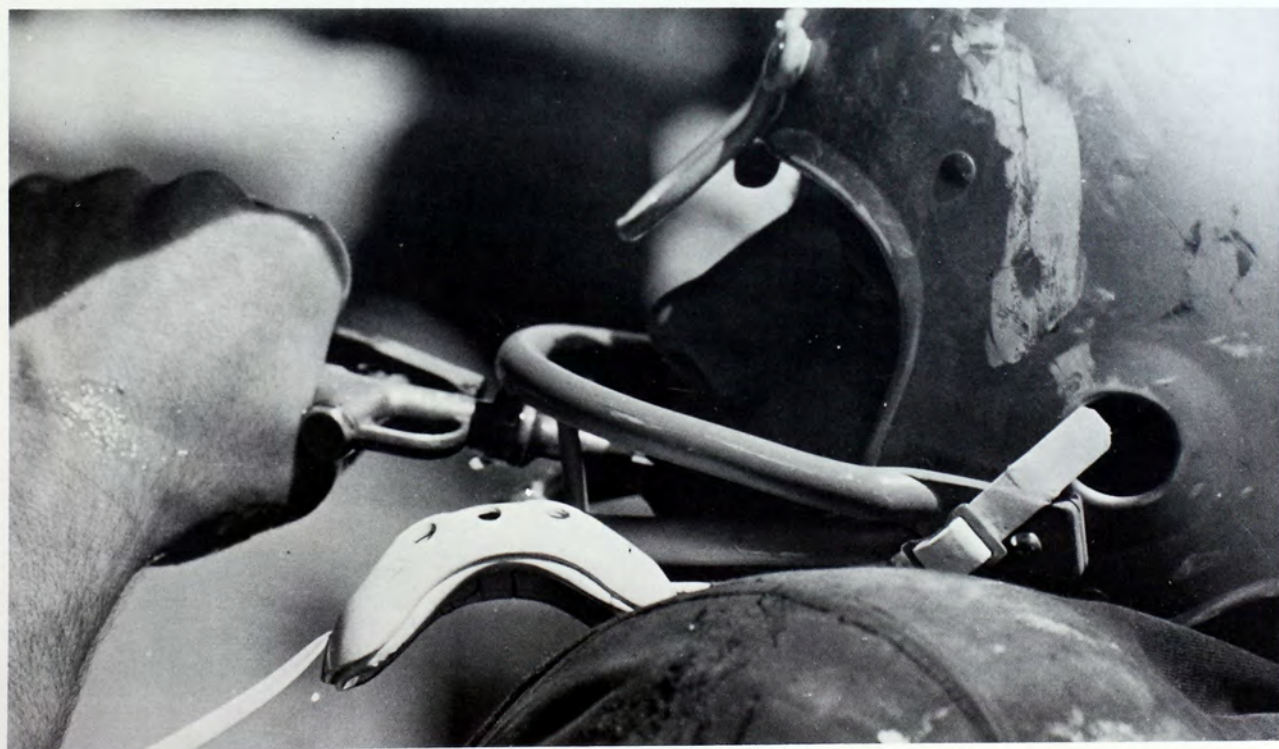

CIC Crown Is Third In Row for Harriers

Copping the third straight CIC crown for FHS highlighted the cross country season for the Tigers. Fielding what he termed a "young, inexperienced squad," Coach Alex Francis also guided his team to 10th place in NAIA competition at Omaha.

One veteran runner carried the Bengal colors. John Mason led FHS to several dual and meet wins. Called by Francis "the greatest, most inspirational runner ever to participate at FHS," Mason was named NAIA All-American for the second time.

Most notable of Mason's performances was a 19:59.4 four-mile clocking at the NAIA championships, which stood as a new FHS mark and was the second fastest time ever for the Omaha course. The distance ace also smashed the old FHS three-mile mark with a 14:05 showing at Kearney (Neb.) State.

Cross Country Squad—BACK ROW: Francis Ross, Jim Haines, John Mason, Dick Bruin, Ken Rhoden, Jerry Shelley, Roger Forsberg, Ron Borger. SECOND ROW: Coach Alex Francis, Duane Harper, Cecil Johnson, Lynn Havel, Neil Cleaves, Gary Arthaud, Bruce Zamrzla, Ken Allen, Steve Stewart (trainer). FRONT ROW: Richard Hagen, Tom Willome, David Otis, J. D. Glazier, Jerry Duran, Anthony Lampe, Mike Laubhan.

Season Record

19 FHS.....	Kearney (Neb.) State	40
15 FHS.....	Hutchinson Juco B-Squad	50
19 FHS.....	Kearney (Neb.) State	42
Wichita Invitational	Second	
Emporia State Triangular	First	
William Jewell Invitational	First	
Federation Invitational	Third	
CIC Championships	Third	
Missouri Valley AAU	First	
NAIA Championships	Tenth	

CIC Meet

Fort Hays State	23
Pittsburg State	47
Emporia State	63
Omaha University	105
(Washburn University—did not enter a complete team)	





Several Fort Hays State runners remain in strong contention as the Tigers face Kearney (Neb.) State in a dual meet at

Hays. The Bengals won all three of their dual contests for the season, defeating Kearney State twice.

Season Record

92	FHS.....Southwestern Oklahoma	107
82	FHS..... Southwestern College	64
67	FHS..... Southern Colorado	77
96	FHS..... Kearney (Neb.) State	79
85	FHS..... Southern Colorado	88
82	FHS..... Chadron (Neb.) State	80
56	FHS..... Omaha University	70
71	FHS..... Southwestern Oklahoma	66
85	FHS..... Lincoln (Mo.) University	100
68	FHS..... Pittsburg State	66
82	FHS..... St. Mary of the Plains	83
70	FHS..... St. Benedict's College	93
55	FHS..... Washburn University	64
93	FHS.....Kearney (Neb.) State	85
79	FHS..... Emporia State	75
79	FHS..... Lincoln University	102
57	FHS..... Omaha University	55
72	FHS..... Emporia State	87
68	FHS..... Pittsburg State	76
61	FHS..... Washburn University	75
67	FHS..... St. Benedict's College	78

3-5 CIC Mark Gains Cagers Tie for Third

With an over-all 8-13 record and a 3-5 CIC mark, the basketball squad tied for third in the conference. At the outset, Coach Chuck Brehm tagged his team as "young and inexperienced." Only three lettermen returned to bolster Tiger hopes. Five freshmen saw considerable varsity action.

At one time or another, cage teams faced by the Bengals rated at the top of the NAIA or small-college NCAA charts. Lincoln University, Southwestern Oklahoma State College and St. Benedict's College, eventual NAIA champ, headed the list of powerhouses encountered by the Fort Hays State team.

Top Tiger performers included Fred Andregg and Alan Billinger. Andregg was the leading scorer through 21 games, and Coach Brehm termed Billinger "the best defensive player on the squad." A three-year letterman, Billinger, who won the Ashleman-Walters award for the Most Inspirational Player, was the only graduating senior on the team.

Varsity Basketball Squad—BACK ROW: Bill Bray, Frank Lovitch, Jim Ater, Fred Andregg, John McEwen, Steve Salter, Rodney Timm, Mike

Miller, Coach Chuck Brehm. FRONT ROW: Alan Billinger, Mike McAtee, Jack Georgeson, Charlie Griffie, Roy Ralstin, Francis Gronewaller.



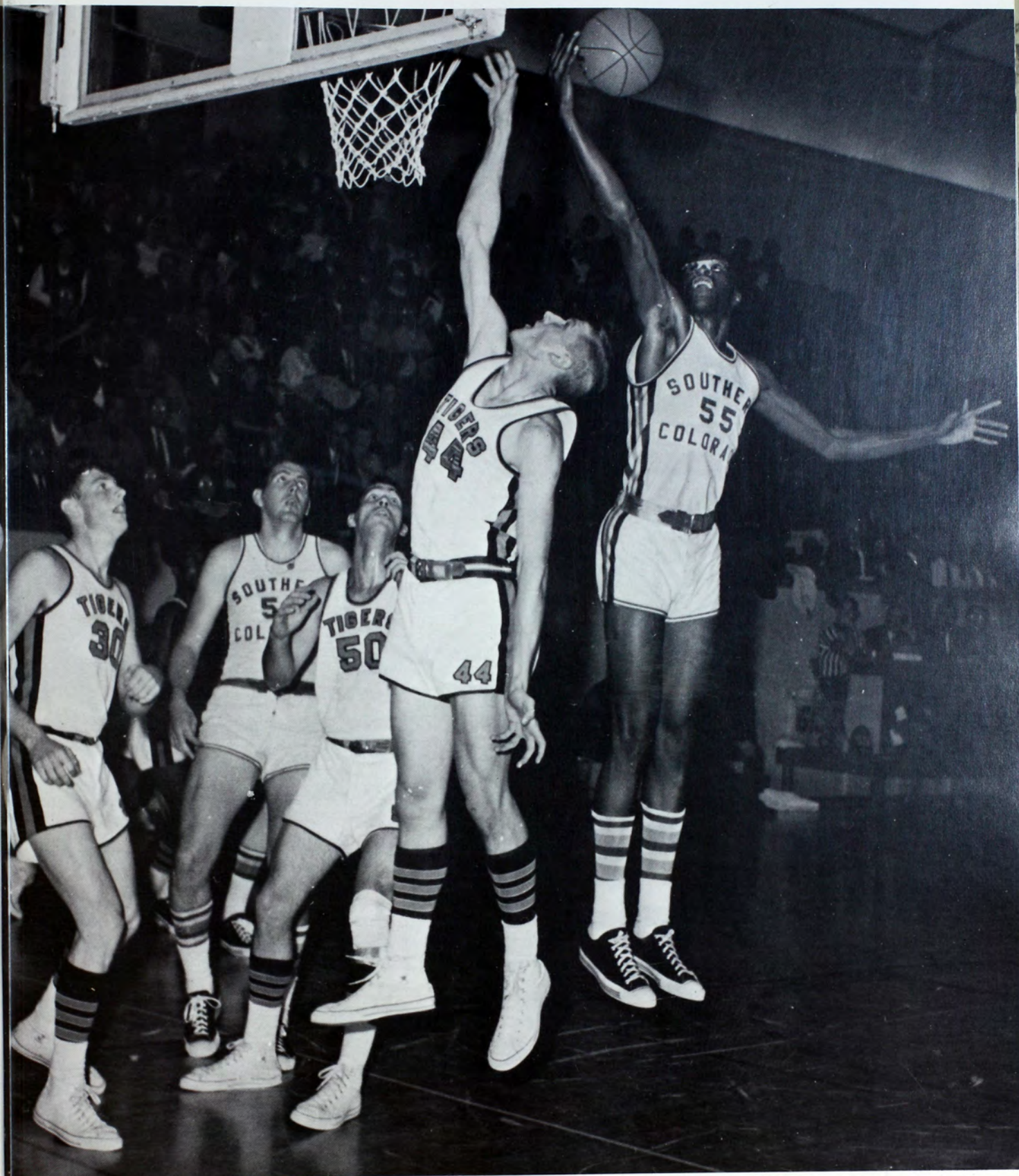

Guard Alan Billinger leaps high into the air for a rebound but loses the battle to Southern Colorado State's seven-foot

center. In its second home contest, Fort Hays State dropped a 77-67 decision to the squad from Colorado.

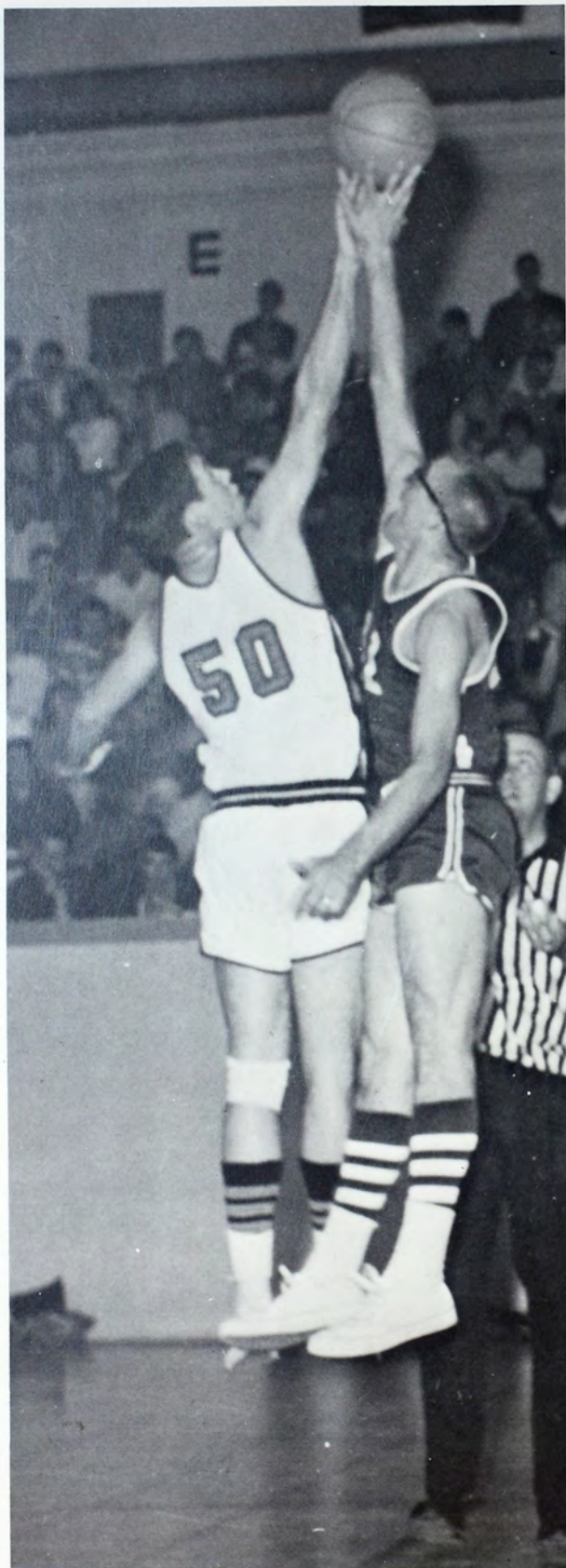

Second team All-CIC choice Mike Miller (50) matches his Chadron State foe inch for inch in a tip-off battle.

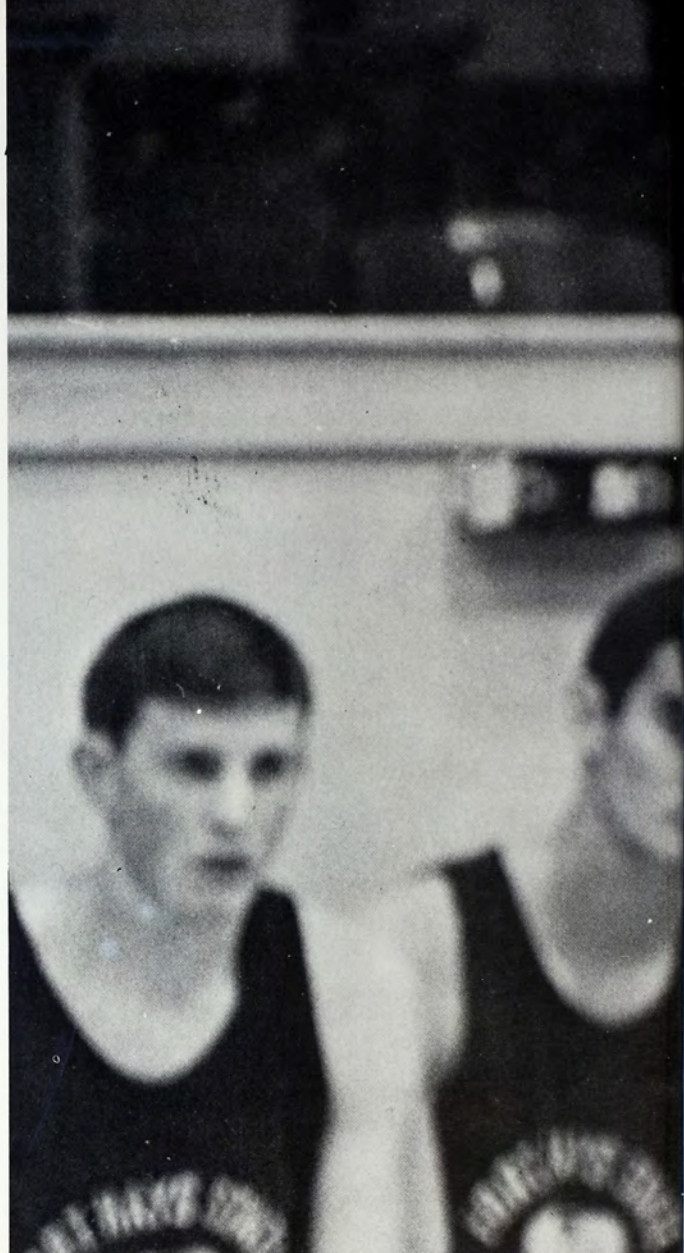

Outlining basic strategy, basketball coach Chuck Brehm conducts one of Fort Hays State's many cage practices.

CIC Standings

	W	L
Washburn University	6	2
Omaha University	6	2
Fort Hays State	3	5
Emporia State	3	5
Pittsburg State	2	6



Bengal Cagers Go 3-4 in First Seven Contests

Tiger cagers traveled to Weatherford, Okla., to open the season against Southwestern Oklahoma State College. SWO held off a Tiger rally for the win. Southwestern College of Winfield was next on the schedule, and the visiting Moundbuilders became the first victim of Coach Chuck Brehm's Bengals.

Sporting a 1-1 mark, FHS rallied its troops for the invasion of Southern Colorado State College. Tall and fast, SCS slipped by the Tigers. Kearney (Neb.) State College provided the opposition for the Bengals in the fourth game. Solid offense and defense helped

FHS down the Antelopes.

Carrying a 2-2 record, FHS journeyed to Pueblo, Colo., for a rematch with Southern Colorado State. The Tigers led until the final minutes, then bowed. Chadron (Neb.) State invaded Sheridan Coliseum with a perfect record. That, however, came to an end as a Tiger sank two free throws with one second left to give FHS a narrow two-point win.

Now 3-3 on the year, the Bengals faced Omaha University. Using a fast break and full-court press, the Indians sent the Tigers to defeat.



St. Benedict's Darryl Jones, NAIA All-American, maneuvers around four Fort Hays State defenders to score two in the

Ravens' 78-67 win in Sheridan Coliseum. St. Benedict's later copped the NAIA basketball championship.

Fort Hays State Nips Bulldogs' Win Streak

Breaking the Bulldogs' eight-game winning streak, the Tigers closed out the old year by defeating Southwestern Oklahoma State College. Lincoln (Mo.) University then cruised to a win over FHS. Conference action became the order in January when Pittsburg State battled the Tigers. FHS went to the wire before eking out a two-point victory.

Now 5-5 on the year, the Bengals made their fourth straight home appearance against St. Mary's of the Plains. The invaders nipped the Tigers by one point. Next on the list of opponents were the veteran St. Benedict's Ravens. St. Benedict's blew the contest open during the second half.

Returning to CIC play, FHS faced Washburn University in a state-wide televised game. Fielding one of their best teams, the Ichabods took advantage of Tiger fouls and poor shooting to cop the decision. Coach Chuck Brehm's Bengals picked up their sixth win by downing Kearney (Neb.) State.

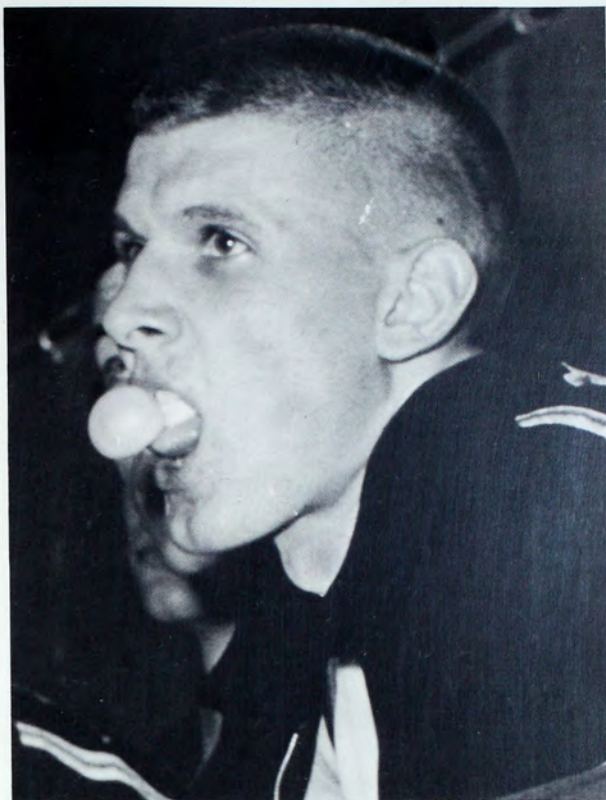

As tension mounts in a Tiger cage encounter, freshman forward Frank Lovitch gives his bubble gum a workout.

Alan Billinger, second team All-CIC choice, receives the Most Inspirational Player award at the final game.



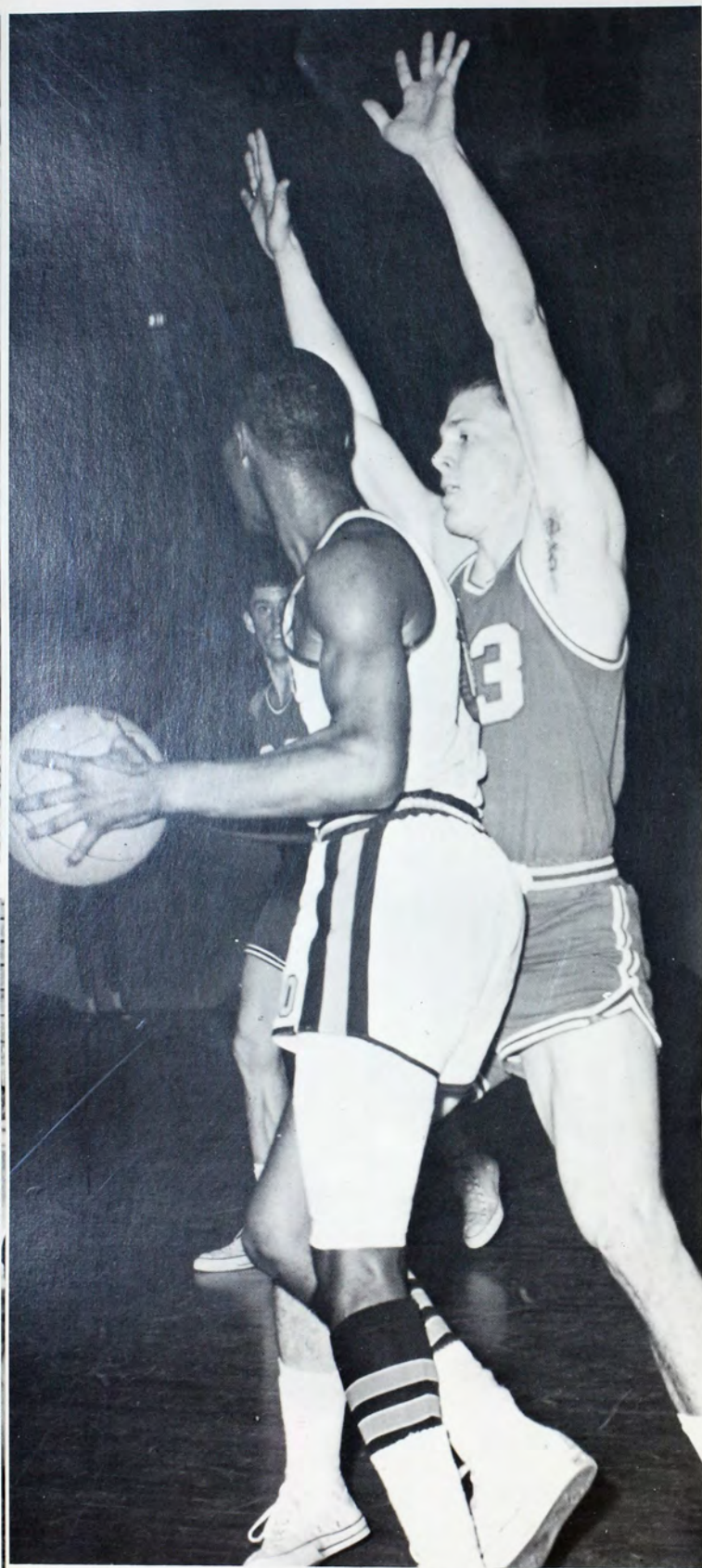

Stopped by a Washburn player, Charlie Griffie looks for aid. Clinching a title tie, Washburn dumped FHS 75-61.



Top Tiger scorer Fred Andregg, named to the All-CIC first team, goes up for two against Washburn University.

Brief Title Aspirations Vanish as FHS Loses

Arch rival Emporia State felt the Tiger bite as FHS beat the Hornets by four. Next stop on the basketball tour was at Lincoln (Mo.) University, where the hosts posted a lopsided win. FHS moved into the thick of the CIC race by nipping league-leading Omaha University. At Emporia State, however, the Tigers ran smack into a pack of red-hot Hornets and came out on the short end of the final score.

Trouble came again at Pittsburg State as the Gorillas broke a 14-game losing streak. With all hopes of even a share of the CIC crown shattered, the Tigers returned home to meet Washburn University. The Ichabods clinched at least a tie for the CIC title by posting another win over FHS.

In their final outing, the Bengals hosted St. Benedict's. Ranked third in the NAIA, the Ravens had little trouble beating the Tigers.

Junior Varsity Posts 5-3 Over-All Record

Compiling a 5-3 season record, the junior-varsity basketball squad was coached by Les Ramsdell. The young Tigers defeated Kearney State's jayvees twice, Colby Juco, Concordia Juco and Washburn's jayvees. Losses came at the hands of Colby, Concordia and Washburn. Resulting in a 1-0 score, the win over Washburn came by way of a forfeiture. At the end of regulation time, the score was knotted at 88-88, and Washburn chose not to play an overtime.

JV Season Record

FHS	95.....	Kearney State JV	72
FHS	57.....	Concordia Juco	69
FHS	61.....	Colby Juco	75
FHS	76.....	Concordia Juco	73
FHS	39.....	Colby Juco	38
FHS	84.....	Washburn JV	100
FHS	107.....	Kearney State JV	79
FHS	1.....	Washburn JV	0



Confronted by the Fort Hays State mascot, a cheerleader shows the Tiger basic motions for a routine cheer.

Junior-Varsity Basketball Squad—BACK ROW: Bob Faurot (trainer), Dennis Stewart, Ron Wiggert, Richard Grubb, John Glassman, Steve Schneider, Mike Finnin, Coach Les Ramsdell. FRONT ROW: Jim Lorsen,

Randy Schmidtberger, Monty Applebee, Larry Dreiling, John Porter, Stan Hogue, Gerald Wessling.



Tiger Gymnasts Surge To 5-3 Season Mark

Under the direction of Coach Ed McNeil, the gymnastics squad posted a 5-3 season. In the first outing, the Tigers entertained Nebraska University and Central Missouri State College. The Husker squad tallied a score of 162.60 to the Tigers' 159.95 and Central Missouri State's 133.50.

FHS moved its season mark to 2-1 with a 161.90-156.60 win over Wichita State University. Journeying to Warrensburg, Mo., the Tigers garnered their third win. Central Missouri State fell 139.80-126.20 as Bengal gymnasts won five events.

McNeil's squad won every event to cop a 153.50-117.85 decision from Northwestern Oklahoma State. Carrying a 4-1 dual-meet record, FHS traveled to Wichita for a rematch. The Shockers gained revenge for the earlier loss, posting a 161.20-155.80 win.

Failing to gain a single first place against Colorado State College, the Bengals dropped a 179.15-163.60 decision. Finishing against Northwestern Oklahoma State, FHS took a convincing 151.16-101.78 victory. Gymnasts closed out action at the annual NAIA championships at Natchitoches, La.

After completing his routine on the high bar, Bob Fussell dismounts. Fussell was second in scoring for FHS.



Working to perfect his style, Warren Teasley ends his routine by performing a handstand on the still rings.

Season Record

159.95	FHS... Central Missouri State	133.50
159.95	FHS.... Nebraska University	162.60
161.90	FHS.. Wichita State University	156.60
139.80	FHS... Central Missouri State	126.20
153.50	FHS.. Northwestern Okla. State	117.85
155.80	FHS.. Wichita State University	161.20
163.60	FHS... Colorado State College	179.15
151.16	FHS.. Northwestern Okla. State	101.78

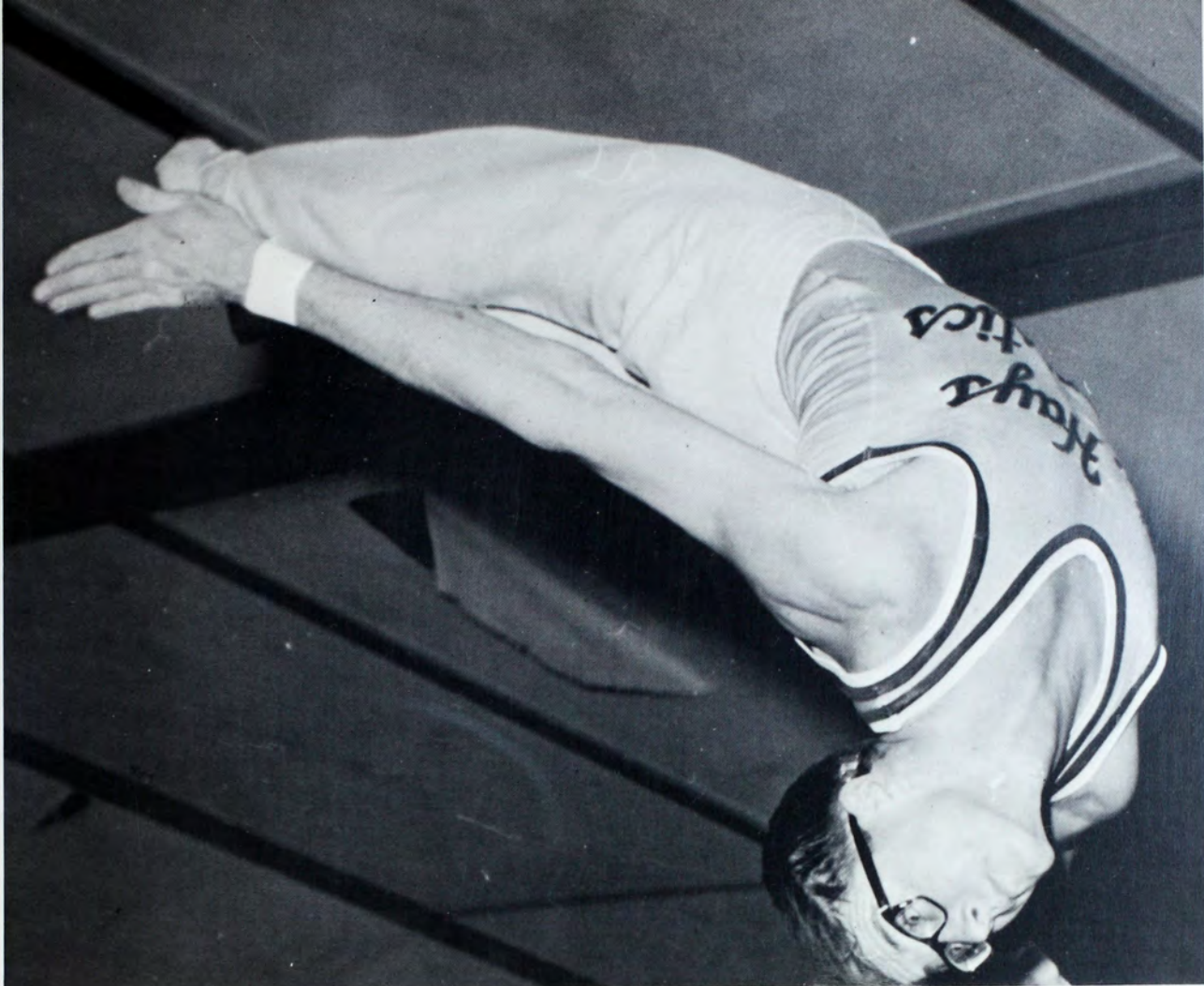

Maneuvering high above the trampoline, Mark Giese shows good form. Leading the Fort Hays State gymnastics squad

to a solid 5-3 record, Giese was the number-one scorer for the season, garnering a total of 266.18 points.

Gymnastics Squad—BACK ROW: Eddie Johnson (senior assistant), Russell Schlichting, Bob Kunz, John Martin, Gary Thompson, Coach Ed McNeil. SECOND ROW: Warren Teasley, Mark Giese, Joe Briggs,

Dan McCord, Bernie Koss. FRONT ROW: Terry Colburn, Bob Fussell, Bob Wilburn.





Surrounded by grapplers, Coach Dave Winter demonstrates techniques vital for a consistent mat winner. Since coming to

Fort Hays State in 1963, Winter has guided his squads to a total of 36 wins against 24 losses.

Wrestling Squad—BACK ROW: John Duran (manager), Dennis Clasen, Don Scott, Stormy Johnson, Dwight Werner. SECOND ROW: Richard Barton, Bill Ramsey, Coach Dave Winter, Jesse Barnes, Duane Werner.

FRONT ROW: Ken Coover, William Johnson, Frederick Toland, Bob Dey, Greg LaCoss.



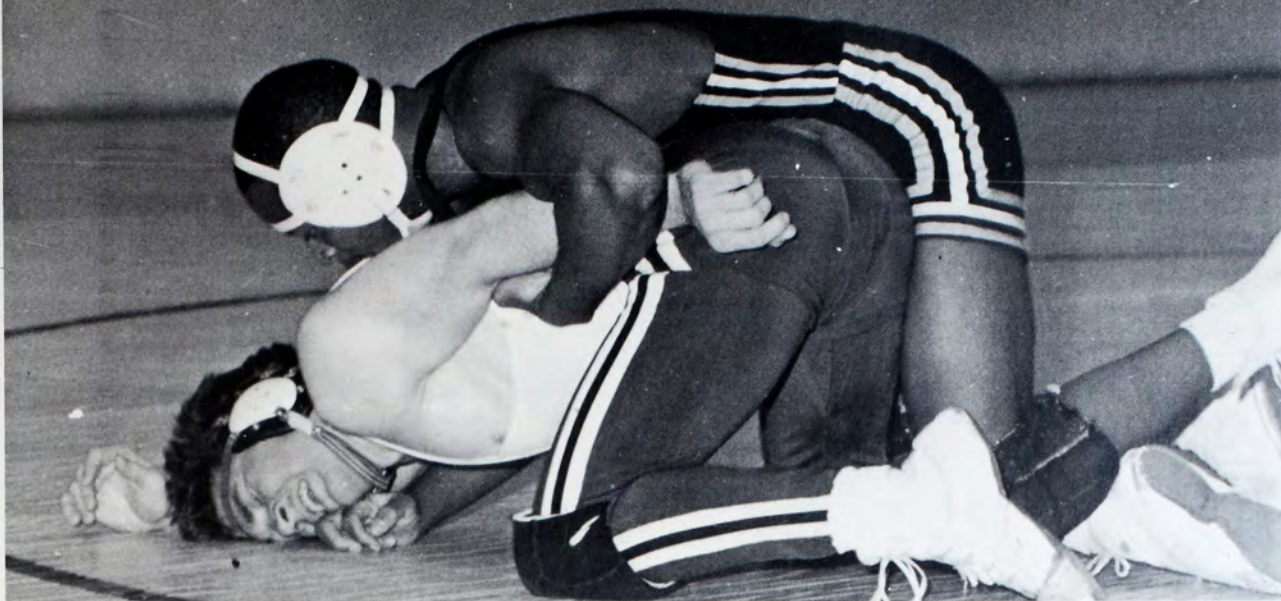

Freshman grappler Jesse Barnes picks up valuable riding time against his Fort Lewis College opponent in a double dual

at FHS. Downing both Fort Lewis and Kearney State, the Tigers took both ends of the wrestling doubleheader.

Injury-Ridden Matmen Compile 6-8 Record

Wracked with injury, the wrestling squad compiled a 6-8 record. FHS grapplers placed fourth in the Northwest Missouri State meet and second in the Missouri Valley AAU. The Tigers got off to a good start with a win over Emporia State. Then disaster struck as State College of Iowa, Wisconsin University, Bimidji (Minn.) State College and Southern Illinois University all recorded victories over the Tigers.

Offering advice, Coach Dave Winter barks out instructions from the sidelines during the meet with E-State.



Injuries began cropping up at that point, and the problem was persistent. The Bengals lost to Central Missouri State and bowed to Adams (Colo.) State College. Rebounding, FHS beat Fort Lewis (Colo.) College and Central Missouri State.

Nebraska University came to town and dumped the Tigers. Then Kearney (Neb.) State pulled an upset by beating the Bengals. Meeting for the unofficial CIC title, Omaha University and FHS battled, with FHS eking out a one-point win. Closing out action, the Tigers dropped Fort Lewis College and gained revenge by rolling over Kearney State.

Season Record

17	FHS.....	Emporia State	11
7	FHS.....	State College of Iowa	29
0	FHS.....	Wisconsin University	31
6	FHS.....	Bimidji (Minn.) State	29
0	FHS.....	Southern Illinois University	35
12	FHS.....	Central Missouri State	21
8	FHS.....	Adams (Colo.) State	29
24	FHS.....	Fort Lewis (Colo.) College	13
19	FHS.....	Central Missouri State	12
9	FHS.....	Nebraska University	26
15	FHS.....	Kearney (Neb.) State	18
17	FHS.....	Omaha University	16
21	FHS.....	Fort Lewis (Colo.) College	18
30	FHS.....	Kearney (Neb.) State	5



Sending the dust flying while endeavoring to sharpen his driving skill, Dennis Close shows the stance that helped him

lead his teammates to second place in the CIC tourney. FHS golfers also won the District 10 NAIA title.

Golfers' 14-3 Mark Is One of Best for FHS

Tiger linksters ended the season with a 14-3 dual meet mark, one of the best in the history of golf at FHS. In his first year as golf coach, Dr. Al Hollister coached the Tigers to the District 10 NAIA title. The loss of two key players near the end of the season hurt the Bengals' chances for the CIC title. FHS was second in the event. Leading the surge, Dennis Close, three-year letterman, played the number-one spot for the Tigers throughout the season.

Dropping Wichita State University at Hays, the Bengals opened the season on an impressive note. A week later, the Tigers dropped matches to Wichita and Pittsburg State but gained wins over Emporia State and two other Wichita State squads.

Hollister's linksters then went on a nine-match winning streak. Victims of the Tiger bite included Kearney (Neb.) State, Bethany College, Kansas Wesleyan University, Emporia State, Ottawa University, Washburn University and Baker University. Washburn University finally broke the streak as the Tigers dropped their final regular-season match.

Season Record

8	FHS	Wichita State University	7
4	FHS.	Wichita State University "Gold"	11
8½	FHS	Emporia State	6½
9	FHS.	Wichita State University "Black"	3
8	FHS	Wichita State University Freshman	7
4	FHS	Pittsburg State	11
12½	FHS ..	Kearney (Neb.) State College	2½
12	FHS	Bethany College	3
10½	FHS	Kansas Wesleyan University	4½
10	FHS	Emporia State	5
15	FHS	Ottawa University	0
12	FHS	Emporia State	3
9	FHS	Washburn University	6
15	FHS	Bethany College	0
13	FHS ..	Kansas Wesleyan University	2
11½	FHS	Baker University	4½
6	FHS	Washburn University	9

CIC Tournament

Pittsburg State	912
Fort Hays State	940
Emporia State	956
Washburn University	956
Omaha University	965

Golf Squad—BACK ROW: Lon Palmer, Roger Carr, Don Palmer, Charles Fountain, John Engel, Terry McAtee, Coach Al Hollister.

FRONT ROW: Dennis Close, Stan Mazzetta, Pat Barrett, Phil Kalivodo, Dan Deines.



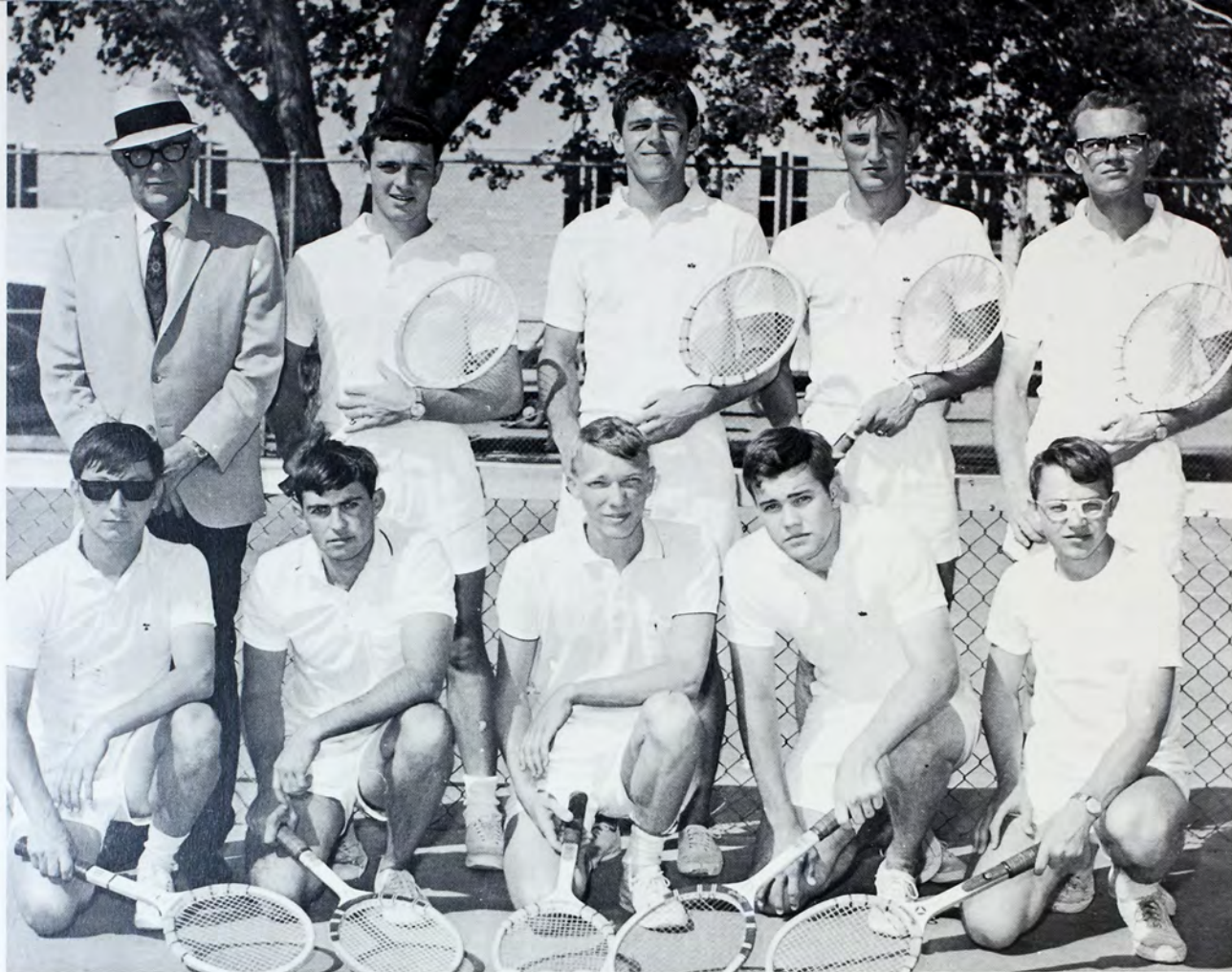

Tennis Squad—BACK ROW: Coach Cade Suran, Don Hockett, Kim Gottschalk, Mike McAtee, Terry Cleveland. FRONT ROW: Allan Mai, David Rhoades, James Gates, Richard Leiker, David Zwink.

Season Record

4	FHS	Kearney (Neb.) State	3
2	FHS	Emporia State	5
0	FHS	Wichita State University	7
5	FHS	Bethany College	2
2	FHS	Northwestern Oklahoma	5
2	FHS	Washburn University	5
6	FHS	Kearney (Neb.) State	1
2	FHS	Wichita State University	4
4	FHS	Emporia State	3
3	FHS	Bethany College	4

CIC Tournament

Emporia State	10
Washburn University	10
Pittsburg State	8
Fort Hays State	1
Omaha University	0

Net Mark Falls Short Of Early Expectations

Bolstered by the return of five lettermen, the tennis squad looked like a CIC title contender at the season's outset. However, things failed to turn out that way as FHS placed fourth in the conference and compiled a 4-6 dual-meet record.

Victories were recorded over Kearney (Neb.) State, Emporia State and Bethany College. Losses came at the hands of Emporia State, Wichita State University, Bethany, Northwestern Oklahoma State College and Washburn University. In the CIC meet, the Tigers copped only one singles match in six outings and failed to win a doubles match.

Athletic Director Cade Suran guided the team. Don Hockett posted the best over-all mark.



Getting ready to serve, Don Hockett prepares to fire the ball toward his opponent. Unable to produce a winning streak,

Fort Hays State netters slipped to a 4-6 record after posting an 8-4 over-all mark last year.



Pole vaulter Bob Johnson shows the form which helped him clear 13-6 and tie for third place at the CIC meet.

Shot, Distance Marks Set as Thinclads Shine

Under the direction of veteran mentor Alex Francis, Fort Hays State's track and field squad finished second in the CIC, won one of three duals and made good showings in eight major meets.

John Mason and Bernie Blevins led the Tiger charge throughout the year. Mason established two school marks of significance when he cruised the mile in 4:04.6 and the 3,000-meter steeplechase in 9:09.4. Blevins put his name in the books in both the shot put and discus, tossing the 16-pound ball 45-6 $\frac{1}{2}$ and heaving the steel plate 159-5.

FHS copped fourth in the NAIA Meet. Mason was first in the mile and 3,000-meter steeplechase, and third in the three-mile. Blevins won third in the shot. Both were NAIA All-Americans.

CIC Meet

Emporia State	113
Fort Hays State	89
Pittsburg State	69
Washburn University	13
Omaha University	4

Recent Pan American Games coach, track mentor Alex Francis has also guided FHS to two cross country titles.





During a practice, mile ace John Mason and Tim Chapman stop on the cinder track to talk over an upcoming meet.



Sprinter Terry Shane takes the baton from Troy Porter. Shane sped to fifth place in the CIC 100-yard dash.

Track and Field Squad—BACK ROW: Jack Johnson, Lonnie Kent, Neil Cleaves, John Mason, Jim Kisel, Ken Rhoden, Lynn Havel, David Wright, Larry Flint, Jerry Cates, Craig Thomas. SECOND ROW: Coach Alex Francis, Troy Porter, Jim Alexander, Tim Chapman, Ron Borger,

Gary Arthaud, Bernie Blevins, Bob Newsom, Terry Shane, Bruce Zamrda, Ken Allen, Joe Haverick. FRONT ROW: Ed Cox, Jerry Duran, Craig Gwinner, Bill Manning, Bob Holston, Bob Young, Jack Georgeson, Jerry Shelly, Lewis Levielle.





In spite of cold, snowy weather, track and field squad members continue daily workouts at Lewis Field Stadium.

Tigers Earn Honors In Big-Name Meets

Placing fifth, the thinclads began the season at the NAIA Indoor at Kansas City. Tiger trackmen won first in the mile and third in the shot.

An indoor dual at Kearney (Neb.) State was next on the agenda, and for one of but a few times, the Antelopes defeated the Bengals.

Next the Tigers traveled to Omaha University, where they copped a triangular win. FHS participated in the Kansas State University Indoor, and John Mason was clocked in 4:06.9 in the mile. Other Tiger firsts came in the sprint medley relay and in the freshman high jump. Then it was on to the Texas Relays, where Mason ran his 4:04.6 mile.

Kearney State hosted the Tigers in a return dual engagement and took a narrow one-point victory. At the Emporia State Relays, Bengals won the mile, the steeplechase and the sprint medley relay. The Kansas University Relays found Mason finishing second in the steeplechase. One week later, Mason won the mile run at the Drake Relays, and FHS thinclads claimed firsts in freshman high jump and javelin events at the Colorado Relays, held in Boulder.

Traveling to Wichita State University, FHS came home with a dual-meet win. In defense of their CIC crown, the Bengals journeyed to Omaha. Five firsts and a host of seconds and thirds were not enough as FHS finished second to Emporia State.

Getting set, Bernie Blevins prepares to heave the shot. A track record-holder, Blevins also played football.





Checking the charts, Wendell Liemohn, assistant track coach, and Neil Cleaves discuss performances. Fort Hays State lost

the CIC track crown after copping two consecutive championships, but the Tigers were a strong second.

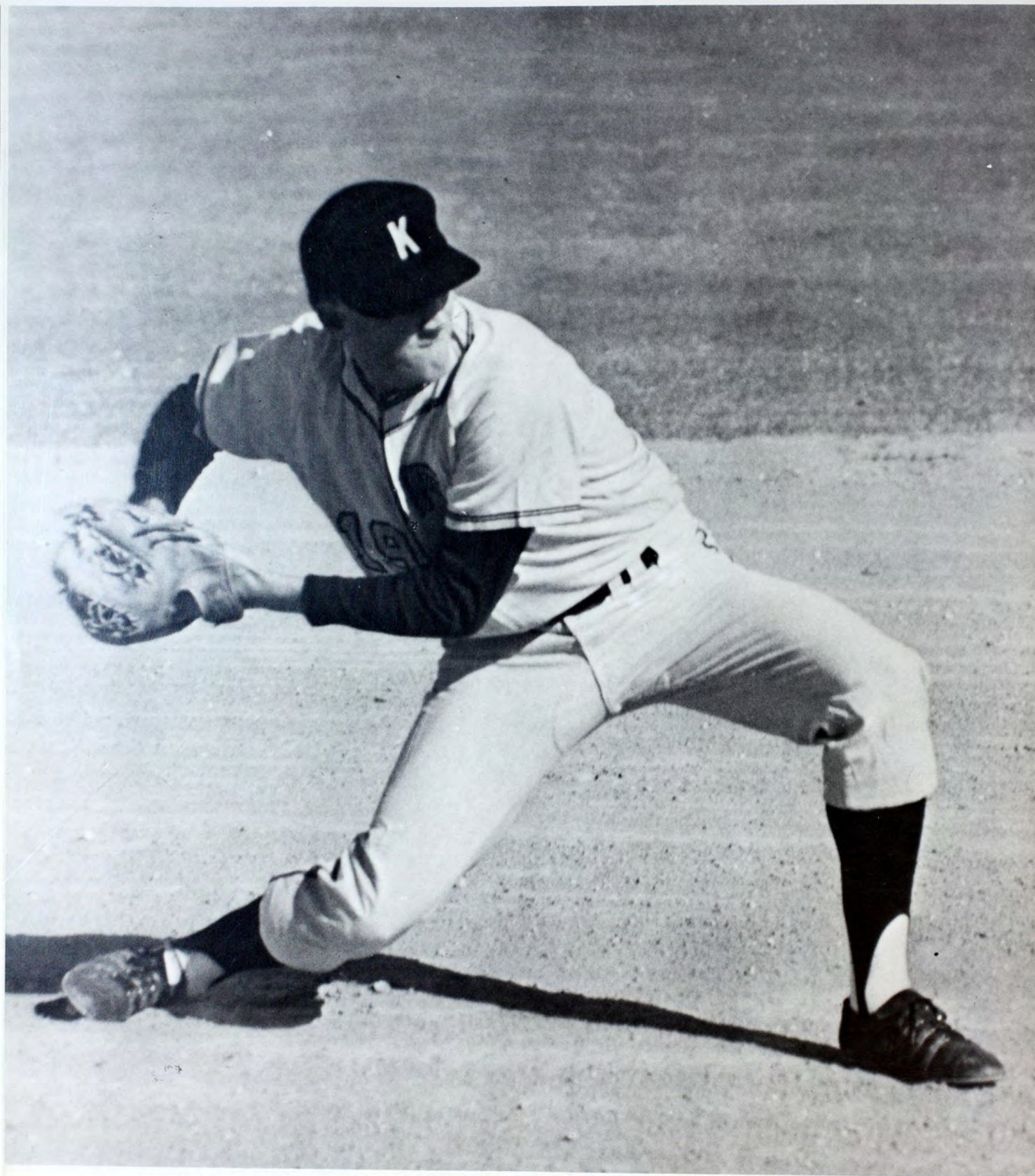

Scooping up a grounder, Jim Dreiling gets set for the throw to the Tiger first baseman. Dreiling led the team in walks

during the season. He also received honorable mention in the balloting for NAIA All-American last year.

Season Record

1	FHS	Kansas Wesleyan University	4
3	FHS	Kansas Wesleyan University	1
1	FHS	Emporia State	3
3	FHS	Emporia State	4
10	FHS	Hastings (Neb.) College	2
5	FHS	Hastings (Neb.) College	4
7	FHS	McPherson College	0
15	FHS	McPherson College	0
3	FHS	Hastings (Neb.) College	4
3	FHS	Hastings (Neb.) College	0
4	FHS	Washburn University	6
2	FHS	Washburn University	4
2	FHS	Emporia State	3
4	FHS	Emporia State	2
5	FHS	Kearney (Neb.) State College	6
6	FHS	Kearney (Neb.) State College	2
8	FHS	Washburn University	2
0	FHS	Washburn University	8
1	FHS	Washburn University	9
1	FHS	Emporia State	2
2	FHS	Kearney (Neb.) State College	11
16	FHS	Kearney (Neb.) State College	6

CIC Tournament

Washburn University	First
Omaha University	Second
Emporia State	Third-Place Tie
Fort Hays State	Third-Place Tie
Pittsburg State	Third-Place Tie

New Baseball Mentor Faces Hitting Problem

Compiling a 10-12 season record, the baseball squad tied for third in the CIC tournament. Earl Hobbs served his first year as baseball coach. Fielding a team for only the second time in some 40 years, the Tigers improved on last season's 7-12 record. Lack of consistent hitting was the major problem faced by the Bengals. As a team, FHS batted .230 as compared to the opposition's .234.

Notable marks established by the Tiger squad included 103 runs to the opponents' 85 and 145 hits to 143 for the opposition. The team also scored a total of 17 doubles, 5 triples, 4 home runs, 99 bases on balls and 75 runs batted in. Members of the pitching crew compiled an earned-run average of 3.84 to the opposition's 4.46. As a team, the Tigers fielded .941 to their opponents' .922.

On the individual charts, Louis Brungardt led in hitting with a .328 average, in RBI's with 12, in total bases with 29, in hits with 22 and in at-bats with 67. Brungardt and Roy Ralstin tied for runs-scored honors with 15 each. Ralstin stole the most bases—12. John Mastin led in doubles with five. Jim Dreiling drew the most walks—18.

Leading the pitching staff, Dennis Blankenship hurled 40 2/3 innings, gave up 35 hits, walked 14, struck out 23 and compiled a 1.99 ERA. Dennis Wells fanned 17 to win the strikeout title.

Baseball Squad—BACK ROW: Dennis Blankenship, Jon Mastin, Dennis Leiker, Bob Power, Bob Kitts, Rod Timm, Harold Harting, Bill Scott, Don Givens, Bud Humphrey, Bill Schrum, Coach Earl Hobbs. FRONT

ROW: Jim Dreiling, Randy Schmidtberger, Roy Ralstin, Dennis Wells, Dean Stein, Dick Cole, Keith Riley (senior assistant), Jim Dinkel, Dwight Negley, Louis Brungardt, Wes Bartlett.



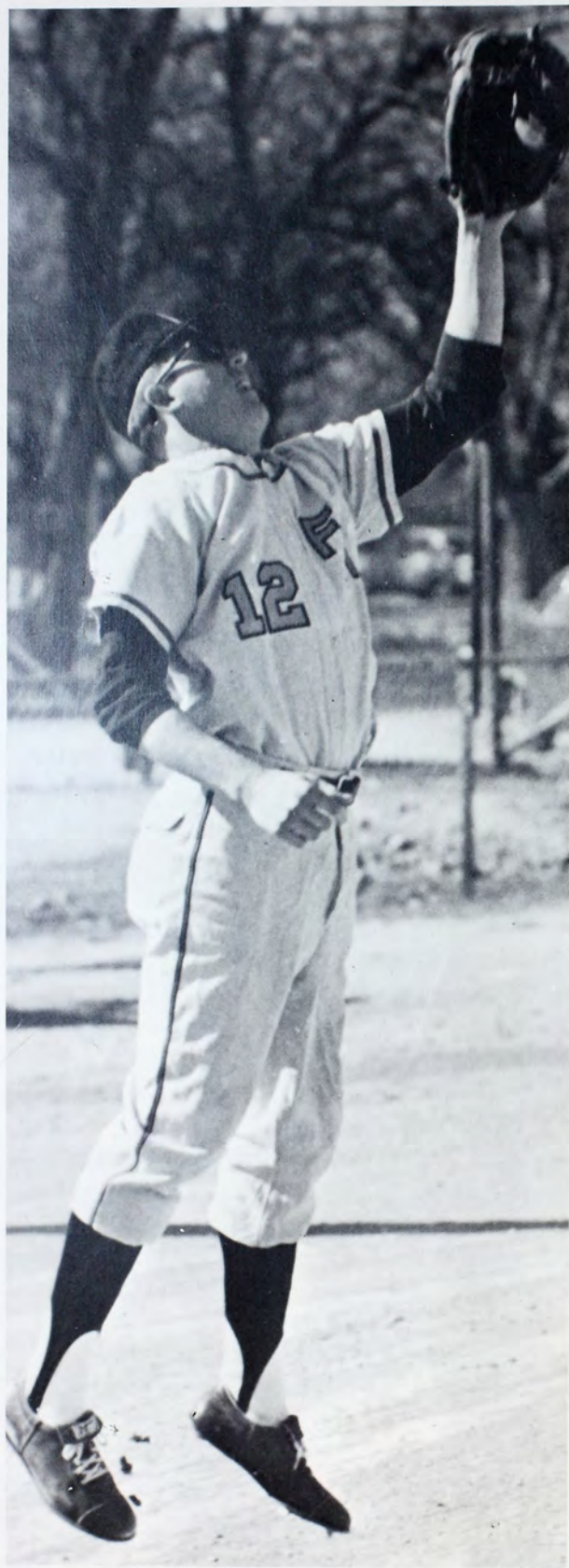

Leaping high, first baseman Roy Ralstin snares a throw from a teammate. Ralstin led the team in stolen bases.



Baseball mentor Earl Hobbs completes his initial year on the Fort Hays State coaching staff with a 10-12 record.

So-So Year Includes Low Tourney Finish

Kansas Wesleyan University furnished the opposition for the Tigers' season opener, and the Bengals and Coyotes split a twin bill. In their first home game, the Tigers hosted the Emporia State Hornets, and the visitors promptly added two more wins to their record at the expense of FHS.

Bouncing back, the Tigers grabbed a pair of twin-bill victories from Hastings (Neb.) College and McPherson College. Then Hobbs' team traveled to Hastings for a return engagement and split a pair. From there, it was on to Washburn University and Emporia State, where FHS lost two games to the Ichabods and split a pair with the Hornets.

Kearney (Neb.) State was next on the list, and the two squads split a doubleheader. Against Washburn University, the Tigers took the first game, but the Ichabods got revenge in the second.

Drawing Washburn in the CIC tourney, FHS fell victim to the Ichabods' big bats. In the loser's bracket, FHS pushed Emporia State 14 innings before dropping the decision. Closing out action, the Bengals split a pair with Kearney State.

Fort Hays State Snares First All-Sports Crown

Awarded this year for the first time, the annual sweepstakes trophy—given to the CIC member posting the best finishes over-all in conference sports—went to Fort Hays State. Tiger teams copped the trophy by

nabbing first place in cross country, tying for first in football, gaining second in both golf and track, sharing third in basketball, garnering fourth in tennis and sharing third in baseball.

Athletic Director Cade Suran displays the first annual sweepstakes trophy, won by Fort Hays State athletes.



Intramural Title Won By Sigma Phi Epsilon

Sigma Phi Epsilon used all-school titles in softball, swimming, bowling and badminton doubles to gain the FHS intramural championship. The Sig Eps edged Delta Sigma Phi, last year's champion. Independent and Greek teams competed separately throughout the season before the champions in each division met to determine the all-school winners.

Intramural Winners

Badminton Doubles: Greeks and All-School—Sigma Phi Epsilon. *Badminton Singles:* Independents—Ronald Charlton; Greeks—Keith Bunselmeyer, Prometheans; All-School—Ronald Charlton. *Basketball:* Independents—Newman Club; Greeks—Delta Sigma Phi; All-School—Delta Sigma Phi. *Bowling:* Greeks and All-School—Sigma Phi Epsilon. *Football:* Independents—69'ers; Greeks—Delta Sigma Phi; All-School—Delta Sigma Phi.

Golf Doubles: Greeks and All-School—Delta Sigma Phi. *Golf Singles:* Greeks and All-School—Jim Griffin, Sigma Tau Gamma. *Horseshoes Doubles:* Greeks and All-School—Sigma Tau Gamma. *Horseshoes Singles:* Independents—Jay Rowh; Greeks—Kenneth Depperschmidt, Sigma Tau Gamma; All-School—Kenneth Depperschmidt, Sigma Tau Gamma. *Softball:* Independents—Victors; Greeks—Sigma Phi Epsilon; All-School—Sigma Phi Epsilon. *Swimming:* Greeks and All-School—Sigma Phi Epsilon.

Table Tennis Doubles: Greeks and All-School—Alpha Kappa Lambda. *Table Tennis Singles:* Independents—Allan Mai; Greeks—Leon Boor, Delta Sigma Phi; All-School—Leon Boor, Delta Sigma Phi. *Tennis Doubles:* Greeks and All-School—Delta Sigma Phi. *Tennis Singles:* Greeks and All-School—John Schmidt, Phi Sigma Epsilon. *Track:* Greeks and All-School—Delta Sigma Phi. *Volleyball:* Independents—International Relations Club; Greeks—Sigma Phi Epsilon; All-School—International Relations Club.

Men race for the finish line in a swimming event. Swimming is one of seven team sports in men's intramurals.





Action is ready to get under way as the quarterback barks out signals during an intramural football contest.

Winner of the K-Award, Louis Horton of Delta Sigma Phi boasts the highest point total in intramural action.



Greek All-Sports Chart

Sigma Phi Epsilon	887 1/3
Delta Sigma Phi	877 1/6
Prometheans	697
Sigma Tau Gamma	670 2/3
Tau Kappa Epsilon	647
Alpha Kappa Lambda	570 5/6
Phi Sigma Epsilon	494 2/3



Taking careful aim with bow and arrow, a coed zeros in on her target while working to improve her archery skill.

Work, Fun Combined In Women's Athletics

Combining the seriousness of classroom work with the enjoyment of recreation, a broad program of activities was offered in women's physical education and in its related organizations.

Sponsoring a series of Play Days for high school students provided practical experience for future teachers and encouraged sportsmanship at both the collegiate and secondary levels.

Fencing, archery, bowling, golf, swimming, tennis and dancing permitted students to select activity to suit their liking and provided a well-rounded program for women's intramural competition.

With a physical education professor lending a hand, a coed performs basic exercises to improve her coordination.

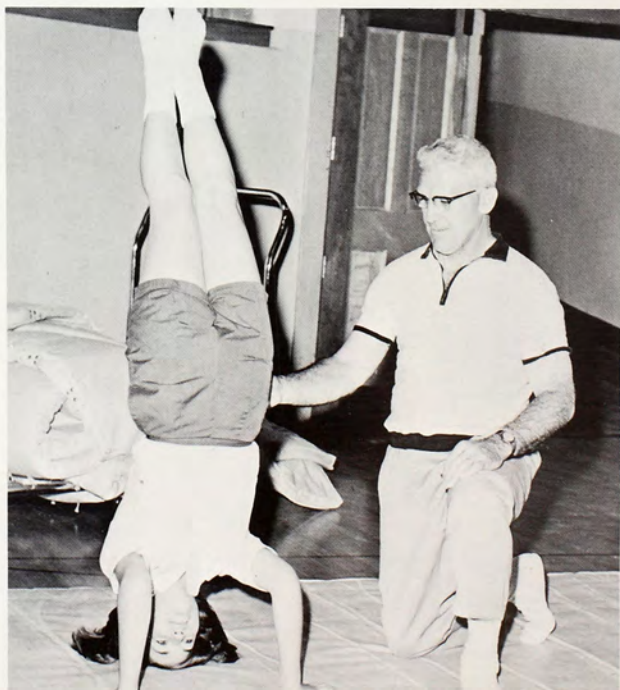



Getting the knack of tumbling exercises, high school girls visit the campus for one of a series of Play Days.

With blades clashing, women in a fencing course learn positions and techniques involved in mastering the sport.

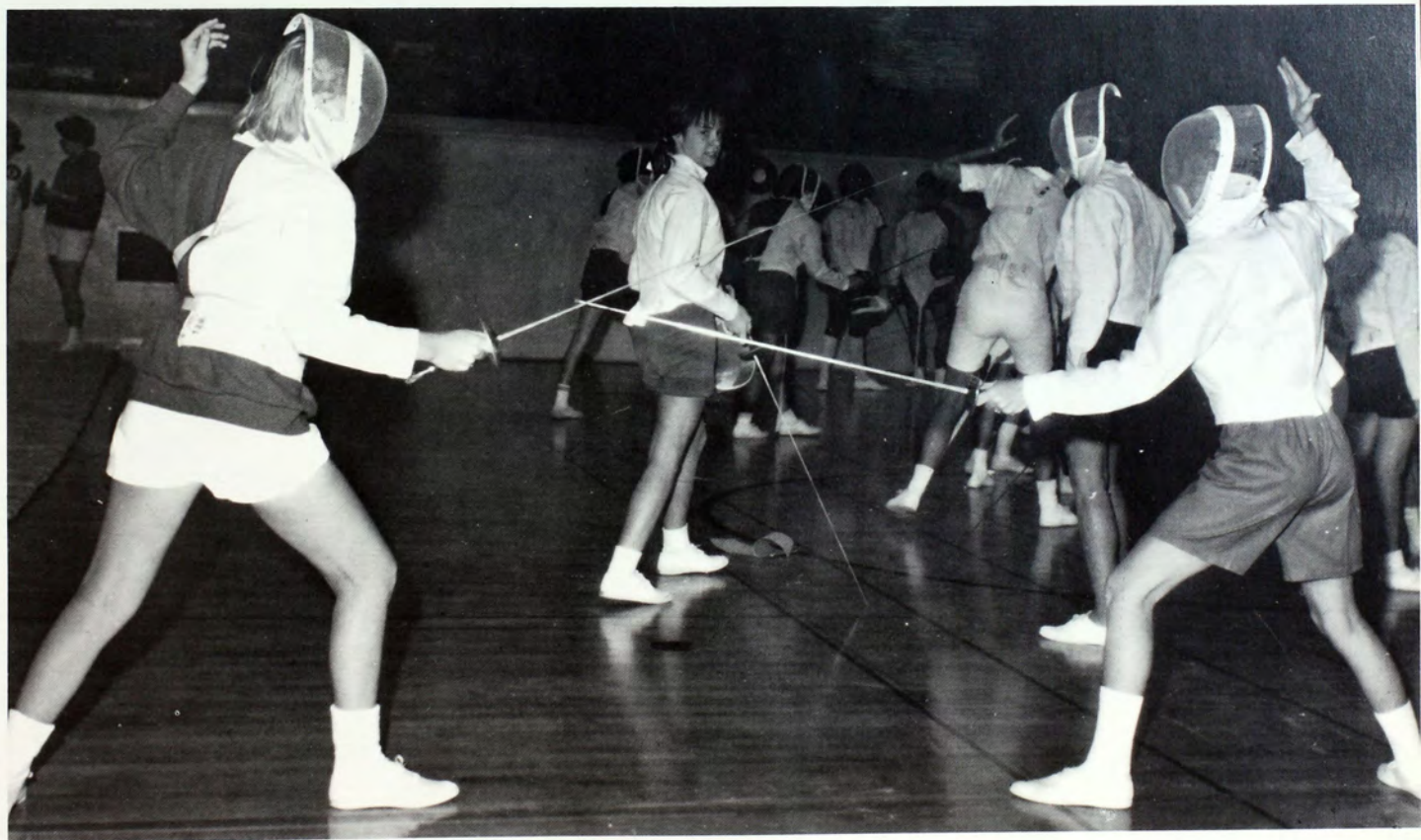



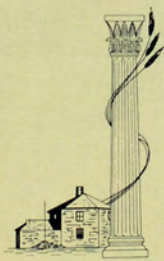

Groups

Paralleling the growth of Fort Hays State, campus groups have encompassed college housing units, Greek social fraternities and sororities, academic and service organizations, and a wide variety of others.

Oldest of the host of campus groups, the State College Leader, student newspaper, was founded in 1906. The names of such organized groups as Seventh Cavalry and Custer Hall reflect the college's heritage.

In group participation lies the challenge to learn to manage one's time wisely, to increase one's versatility, to mature socially and to grow intellectually.



Placing their bets, collegians try their luck at the Memorial Union Casino Party. Introduced this year by the Program

Council, the project offered prizes to participants, who purchased play money with which to gamble.

Program Council Ups Number of Committees

Expanding from three committees to nine, Memorial Union Program Council, a student service organization, coordinated Union activities. Program Council sponsored a Casino Party, a French gourmet dinner, two Tiger Hops, the Sweetheart Ball and aided with preparations for the annual Madrigal Dinner.

Members attended the regional conference of the Assn. of College Unions and the national conference in Philadelphia. Tom Baxter served as chairman, and O. Z. Bizzell sponsored the council.



Memorial Union Program Council—BACK ROW: Tom Baxter, Fred Bongo, Cray McDonald, O. Z. Bizzell (sponsor), Jim Baxter. FRONT ROW: Lynne Bradley, Shirlene Burrows, Sherry Powers, Dee Perkins, Judy Haigler, Barb Nichol.

With the servers waiting, Memorial Union workers prepare plates for the banquet at the annual Madrigal Dinner.



Tribunal Alters Rules, Recommends New Lot

As its main project, Traffic Tribunal tackled the job of revising campus traffic regulations. The organization also was responsible for the recommendation of the new parking lot which was opened just west of Malloy Hall during the year.

Under the direction of Traffic Tribunal, the restricted parking area on campus was enlarged in order to accommodate additional faculty members and handicapped students. A number of appeals from violations were handled weekly by the group. Merwin Colburn served as chairman of Traffic Tribunal.



Traffic Tribunal—BACK ROW: Michael Stewart, Wendell Wyatt, Mark Giese. FRONT ROW: Jean Stouffer, Gail McWhirter.

Spotting a car which has violated a regulation, a campus policeman making his rounds fills out a traffic ticket.

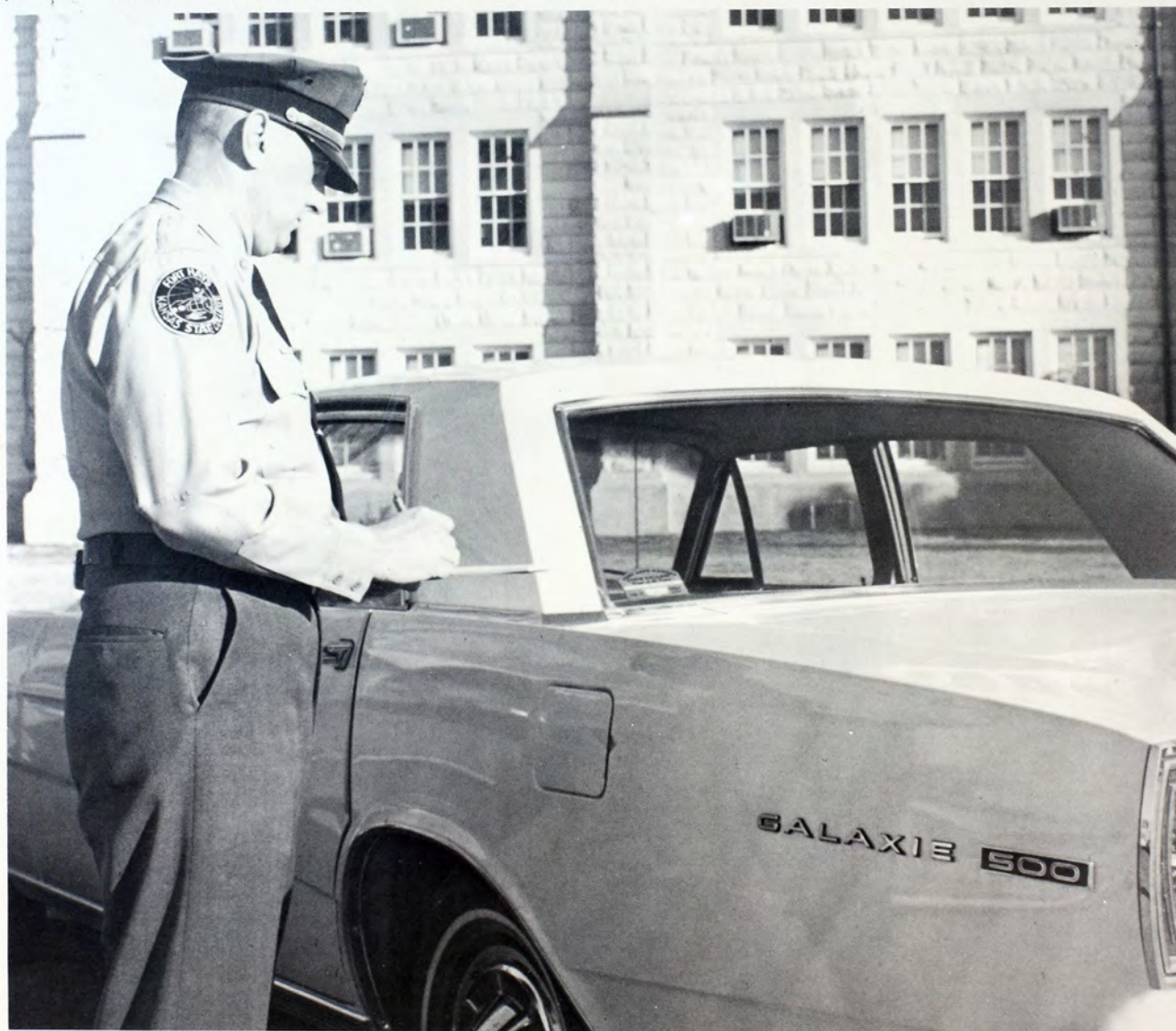



All-Student Council—BACK ROW: Jerry Stapleton, Nelson Krueger, Randy Bane, Fred Bongo, Gene Buinger, Keith Bunselmeyer, Randy Larsen. SECOND ROW: Lynda Schmidt, David Zwink, Dave Aday, Mike Finnin, Ken Havner, Gary Vernon, Glen Degenhardt, Keith Ogburn,

Mimi DeLay. FRONT ROW: Dixie Westervelt, Lois Ruder, Pam Alspaw, Marla Bass, Trudy Holler, Nancy Ward, Faye Gilchrist, Jo Anne Murphy, Sharon Daniels.



Student Court—BACK ROW: Richard Heil, Jean Stouffer, Dr. Richard Burnett, Michael Stewart. FRONT ROW: Sharla Barber, David Agnew.

ASC Invites Rockwell For FHS Appearance

In order to introduce students to controversial ideas and to establish a fund for organizational expenses, All-Student Council brought George Lincoln Rockwell, head of the American Nazi Party to campus and charged admission to his speech. The council also re-introduced its Professor of the Month election after several months' suspension.

Reversing former procedure, a bill was passed to allow seniors to vote in campus elections.

Court Handles Cases; Legal Board Enlarged

Comprising the judicial branch of student government, Student Court handled cases referred to it by its legal board or by other campus judicial bodies. The Student Court was revised during the year with the enlargement of the legal board.

Four faculty members served on the court. Officers included three justices, a chief justice and an attorney general. For the second consecutive year, Clark Chipman served as attorney general.



Student Organizations Committee—BACK ROW: Benito Carballo, Richard Burnett, Gordon Price, Michael Stewart. FRONT ROW: Jean Stouffer, Gene Buinger, Dave Aday.

SOC Evaluates, Okays Campus Organizations

As a coordinating council, Student Organizations Committee evaluated the plans and purpose of each campus organization. The group approved new organizations, off-campus money-making projects and renewed recognition of existing clubs. Certificates of recognition were presented to approved groups.

Students and faculty made up the committee. Jean Stouffer was selected to serve as chairman.



Home Economics Chapter—BACK ROW: Marlene Odle, Bernice Dreiling, Rhoda Dansel, Linda Swayze, Denise Bamberger, Margaret Hogan, Shirley Keller, Melva Perryman, Arleta Lohmann. SECOND ROW: Dedria Ashworth, Lenna Woods, Nancy Herrington, Fran Hayse, Martha

Bullock, Janice Curtis, Linda Kahmeyer, Ivalee Smith, Linda Grant, Donna Graves, Nancy Koochel. FRONT ROW: Rosemary Hlaus, Vickie Wright, Alfreda Herman, Linda Thalheim, Georgiana Hayse, Joyce Douthit, Anita Laas, Vicki Cohen, Cindy Parsons.

Home Economics Groups Back Service Projects

As a service project, Home Economics Chapter made Easter favors for residents of Hillcrest Manor Nursing Home. The chapter sent delegates to the National Home Economics Assn. Convention.

Kappa Omicron Phi, home economics honorary, sent coupons to Crossmore School in North Carolina, which

enabled the institution to buy foodstuffs. Delegates attended a conclave in Washington, D.C.

Vicki Wright served as chairman of Home Economics Chapter, and June Krebs sponsored the group. Kathalie Dortland was elected president of Kappa Omicron Phi. Alice Beesley served as club sponsor.

Kappa Omicron Phi—BACK ROW: Shirley Keller, Diana Dietz. THIRD ROW: Marlene Odle, Denise Bamberger, Janice Piland, Linda Kahmeyer, Nellie Walter, Nancy Herrington. SECOND ROW: Rosemary Hlaus, Linda Swayze, Judy Tyson, Martha Bullock, Rosa Jones. FRONT ROW: Dedria Ashworth, Kathalie Dortland, Patty Stewart, Nancy Koochel, Phyllis Iorger, Eileen Wine-land.





Industrial Arts Club—BACK ROW: Bryan Bachkora (sponsor), John Bandel, Gary Tobias, Fred Ruda, Dr. Richard Cain, Karl Hilgers, Dennis McKee, Bill Rueb, Jesse Garetson, Glenn Ginther. SECOND ROW: Hank Neufeld, Leslie Gould, Robert Ashworth, Ralph Pitner, Rodney Applegate, John Armstrong, Ronnie Swenson, Deloyd Sander, Stephen Albright. FRONT ROW: Ellis McIntyre, Richard Sparks, Donald Blazek, Terry Miller, William Roland, Paul Lawrence, Ronald Harkrader, Richard Porter, Edward Spangenberg. BACK ROW: Don Klish, Dale Klish, Jim

Nixon, Edward Westerman, Jerry Brown, Dan Johnson, Vernon Kraus, Arthur Saylor, Lee Scott, Dale Wagner, George Steele. SECOND ROW: Steve Cranston, Ed Edgington, Wayne Dempsey, Ken Feist, Vernon Lovin, Tom Button, Delbert Martin, Jack Howerton, Merlin Gagelman, Dwight Dunham. FRONT ROW: Ralph Barnett, Ken Ruder, Rick Metts, Glen Teel, Nick Thielen, Maurice Haberman, Charles Eaton, Marvin Cain, Ed Votruba, John Tweed.



Epsilon Pi Tau—BACK ROW: Bryan Bachkora, Wayne Dempsey, Jerry Brown, Dan Johnson, Dale Wagner, Glenn Ginther, George Steele. SECOND ROW: John Bandel, Gary Tobias, Dr. Richard Cain (sponsor),

Karl Hilgers, Dennis McKee, Terry Miller. FRONT ROW: Ellis McIntyre, Robert Ashworth, Delbert Martin, Lee Scott, William Roland, Edward Spangenberg, Ronald Harkrader.

Fair, Alumni List Are Industrial Arts Projects

Drawing more than 1,500 projects from 41 junior high and high schools, Industrial Arts Club sponsored the annual Western Kansas Industrial Arts Fair. The best entry earned the Ed Davis trophy.

Epsilon Pi Tau, industrial arts honorary, maintained a follow-up program on all industrial arts

graduates since 1914. Each month members served on a Research Coordination Committee.

Lee Scott was elected president of Industrial Arts Club. Bryan Bachkora sponsored the organization. Delbert Martin headed Epsilon Pi Tau, and Dr. Richard Cain served as faculty adviser.

Delta Tau Alpha—BACK ROW: Robert Brejcha, Lorn Schmidt, Kenneth Stewart, Richard Mentzer. THIRD ROW: Dan Sanneman, Larry Keyser, Richard Schallansky, Loren Weeks. SECOND ROW: Darrell Davis, Steven Nolan, Frederick Schmidt, Clyde Goodman. FRONT ROW: Bill Smith, Norman O'Neill, J. R. Wells (sponsor).



Beta Beta Beta—BACK ROW: Jerrold Dodd, George Capp, Larry Zavesky, Donald Kaufman, Rodney Heitschmidt, Clair Sloan. SECOND ROW: Robert Gesink, Tom Keyse, Dwight Ittner, Keith Sexson, Robert

Todd, Clyde Goodman. FRONT ROW: Ken Hladek, Delbert Acheson, Barbara J. Smith, Donna Kaufman, Larry Anthony, Joe Thomasson, Dr. Howard Reynolds (sponsor).

Delta Tau Alpha Tabs Poster Contest Winner

Choosing a winner, Delta Tau Alpha, national agriculture honorary, judged conservation posters submitted by persons throughout Ellis County. Delegates attended the national Delta Tau Alpha conference at Arizona State University. The group presented a plaque to the outstanding freshman agriculture student. Frederick Schmidt headed Delta Tau Alpha. J. R. Wells sponsored the organization.

Students Request Help From Tri-Beta Tutors

Offering assistance in the area of the biological sciences to those students who requested it, members of Beta Beta Beta, national biology honorary, volunteered themselves for tutoring services. A member of the group was named to Phi Kappa Phi, national scholastic honorary. Members elected Clair Sloan president of Beta Beta Beta. Dr. Howard Reynolds served as sponsor for the organization.

Chemistry Club Assists With Conference Plans

Chemistry Club assisted with plans for the Science Open House and the Undergraduate Research Conference. At the group's banquet the outstanding freshman and senior chemistry students were named. A member of the club was elected to Phi Kappa Phi, national scholastic honorary. Alfred Holstein was president. Sponsor was Robert Richards.



Chemistry Club—BACK ROW: Alfred Holstein, Charles Adams, William Ledbetter, Palmer Meek, Alan Klusener. SECOND ROW: Robert

Representatives Attend National Math Meeting

Fort Hays State delegates journeyed to Atchison to attend the national convention of Kappa Mu Epsilon, honorary mathematics fraternity. Six members of the group were named for inclusion in *Who's Who in American Colleges and Universities*. Stephen Tebo was chosen president of Kappa Mu Epsilon. Robert Gum served as sponsor for the organization.

Richards (sponsor), Sung Yong Tark, Richard Wood, Mansukh Patel, Ronald Morford. FRONT ROW: Cynthia Jacobs, Sylvia Brockmeier.

Kappa Mu Epsilon—BACK ROW: Alfred Holstein, Armond Smith, Richard Bieber, Darwin Brown, Stephen Tebo, Jim Ontjes, William Ledbetter, Donald Forgue. THIRD ROW: Larry D. Smith, Eugene Mason, Anthony Wu, Leslie Wilson, Khosrow Rahaman, Leslie Dreiling, Dennis Bangert. SECOND ROW: Marvin Rolfs, Robert Gumm (sponsor), Hilary Scully,

Bijan Chafiiian, Gary Schmidt, O. E. Etter, E. L. Marshall, Jim Hudson. FRONT ROW: Gail McWhirter, Donna Rogers, Dorothy Gross, Sharon Whipple, Marjorie Fast, Marilyn Wilson, Ima Lee Heier, Robin Parker, Sandra Smith, Gaylene Hayden.



Pi Omega Pi Delegates Attend National Meeting

Pi Omega Pi, honorary for business education teachers, sent delegates to the national convention in Chicago. Members served lunch at the Kansas State Teachers Assn. meeting and assisted with Career Day. The club presented a Book Award and National Business Education Assn. Award of Merit. Robert Schlaefli was president. Sponsor was Dale Gust.

Alpha Kappa Psi Men Travel to Kansas City

Touring the commodity exchange and the Federal Reserve Bank, members of Alpha Kappa Psi, professional business fraternity, traveled to Kansas City. Completing its second year on campus, Alpha Kappa Psi awarded honorary membership to local businessmen and sponsored a scholarship. Jack Sidwell was president. Sponsor was Richard Osborne.



Pi Omega Pi—BACK ROW: Donna Norden, Judy Handley, Laura Black, Karlene Meckfessel, Lucille Houser, Janet Bryant, John Willett. SECOND ROW: Dedria Ashworth, Barbara Ittner, Elaine Burg, Joy

Georg, Tari Marietta, Vickie Wright, Dave Dennis. FRONT ROW: Lois Weeks, Marilyn Bouche, Roberta Schlaefli, Karen Gilchrist, Mary Robison, Sue Ingram.

Alpha Kappa Psi—BACK ROW: Jerry Shields, Randy Bane, Dave Coursen, Curtis Fossett, Alfred Zimmerman, Larry Noffsinger, Cleatus Doyel, Clyde Phillips, Eugene Konzem, Dave Hendrickson, Mervin Poore, William Turner, Dennis Reese. THIRD ROW: Edward Allen, Dennis Befort, Dwight Wiehl, Dick Jarvis, Lawrence Brungardt, Steve Olson, Delwin Grau, Robert Wagner, Maynard Estes, James Drees, Donald

Korbe, Blake Hempler, Rodney Moore. SECOND ROW: Ronald Harkness, Jack Sidwell, John Trapp, Stephen Wondra, Delbert Stout, Roland Nuss, Bill Mangels, Gary Pogue, Raymond Whistler, Gary Hicks, Joseph Fox. FRONT ROW: Richard Osborne (sponsor), George Wall, Archie Thomas, Dr. M. J. Little, Rodger DeGarmo, Douglas Hickman, Joseph Ryan, Thomas Befort, Monte Lareau, Dennis Bollig.





Student National Education Assn.—
BACK ROW: Arlie Haymond, Dr. Gordon Price (sponsor), Lawrence Wendelin, Eldon Meckfessel, Harry Long. **FRONT ROW:** Janet Enfield, Dr. Edith Dobbs (sponsor), Coreen Lillich.



Phi Beta Lambda—BACK ROW: Dr. John Bale (sponsor), Ralph Hartman, Eugene Vap, Don Meckfessel, David Miller, Richard Farmer, Ronald Horne, Howard Reece, Vic Flegler, Donald D. Korbe, James Prinsen, Mary Schreiber, Donna Norden, Cherry L. Close. **THIRD ROW:** Jim Baxter, Suzanne Wolters, Charlene Flagler, Sharon Flagler, Cathy Prusa, Jack Humburg, Connie Van Kooten, Michael Downs, Erryn Landis, Vickie Wright, Darrell Ehrlich, Gregory Gleason, Alan Atwater (sponsor).

SECOND ROW: Janet Hladek, Sharon Vlasak (sponsor), Ronda Sidman, Lorene Reese, Aneta Ruff, Judy Leiker, Marilyn Blehm, Carol Dreher, Merrie Rolland, Joyce Puckett, Elaine Rynerison, Mickey Albin. **FRONT ROW:** Linda Bliss, Janice Cyr, Wilma Michaelis, Roberta Schlaefli, Lois Weeks, Janet Hankins, Carol Kayartz, Sharon Steponick, Jo Ann Dietz, Janice Overmiller, Merilee Schmidt, Sarabeth Kerr, Mary Lou Schwarz.

Local Members Handle State SNEA Positions

FHS members served as state president and secretary of Student National Education Assn. The FHS chapter sponsored a caroling party at Larned State Hospital during the holiday season.

Annual W. C. Wood awards were presented to two outstanding Kansas educators at the club's banquet. Members attended a workshop and the student KSTA convention. Lawrence Wendelin was president. Dr. Edith Dobbs and Dr. Gordon Price were sponsors.

New Business Group Organizes on Campus

Organized this year, Phi Beta Lambda, national honorary for persons preparing for careers in business and industry, sent delegates to area, state and national conventions. The groups presented Mr. and Miss Future Business Leader awards.

Representatives entered state competition in various areas of business. James Prinsen was Phi Beta Lambda president. Sponsors were Dr. John Bale Jr., Alan Atwater and Sharon Vlasak.



K-Club—BACK ROW: Cade Suran (sponsor), Emery Hart, Ron Darst, Larry Noffsinger, Maynard Estes, Terry Claycamp, Charles Myers, Fred Andregg. SECOND ROW: Robert (Stormy) Johnson, Charles

Toedman, William Hudson, Jim Erickson, John Mason, Robert Niles, Alan Billinger. FRONT ROW: Dean Stein, Robert Wilburn, Lee Albert, Mark Giese, Doug Opdycke, Tom Stevens, Bob Gregg.



Women's Recreation Assn.—BACK ROW: Monice Somers (sponsor), Andrea Kirk, Linda McHenry, Louise Redger, Lois Fagerquist, Rose Willhaus, Charlotte Stithem, Margaret Hogan, Beverly Ritter. SECOND ROW: Wilma Michaelis, Pam Albert, Wava Ward, Ivalee Smith,

Karen Snay, Jane Goodrow, Danis McWhirter, Barbara Brooks, Carole Converse, Paulette Hunter. FRONT ROW: Donna Gump, Mary Capps, Shirley Arneson, Eloise Cowan, Linda Jennings, Patsy Horner, Gail McWhirter, Luana Randels, Carolyn Horner.

Award Funds Boosted By K-Club Pop Sales

Selling pop at Tiger athletic contests, K-Club contributed to the Busch Gross Award, presented each year to an outstanding Fort Hays State athlete. The club also donated money to the Athletic Awards and Scholarship Funds. As is customary, the group maintained the "K" on College Hill west of campus. Larry Noffsinger was elected president of K-Club. Cade Suran sponsored the organization.

WRA Members Take Ski Trip During Break

Heading for the snowy mountain slopes of Colorado, Women's Recreation Assn. took a ski trip during semester break. Proceeds from concessions sold at football games financed a camping trip and an awards banquet. The group invited high school girls to campus for Play Day, Volleyball Sports Day and Softball Sports Day. Linda McHenry headed WRA. Monice Somers served as sponsor for the group.



Getting the feel of the trampoline, Kansas high school girls gather in Sheridan Coliseum on Play Day. The project was

one of a series of such recreational days planned for secondary schools by Women's Recreation Assn.



Chopsticks and Far Eastern dress add spice to the Oriental banquet attended by Nurses' Club members and their guests.

Members concentrated on issues pertaining to nurses and strove to improve their organization, formed in 1957.

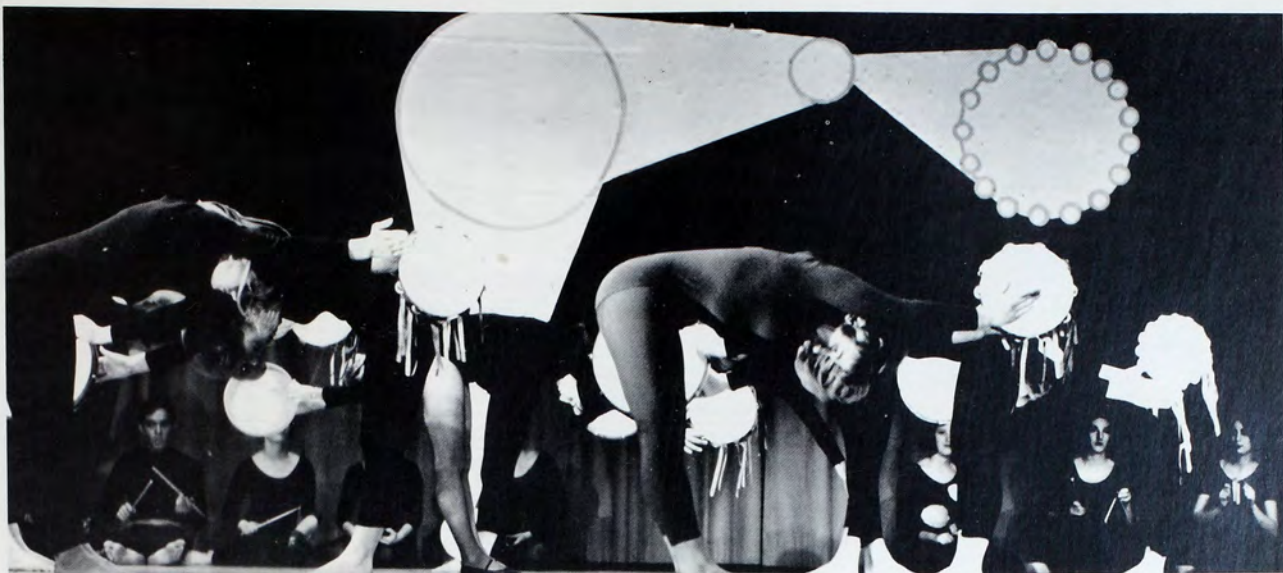

Orchesis members perform in the finale of Choreuti, a modern dance concert presented to foster appreciation

of dance as an art. Dancers practiced regularly once a week and held several special practices to prepare for the show.

Original Dance Show Produced by Orchesis

To stimulate an interest in artistic and creative dancing, Orchesis presented an original modern dance concert, Choreuti. Dance club members participated in various dance workshops, the Madrigal Dinner and other activities. Sponsor DiAnne Damro and the officers were presented awards at the group's banquet. Ann Drescher was elected president.

Nurses' Club Honored For Group Enthusiasm

At the Kansas Student Nurses Convention, Nurses' Club received special recognition for increased membership and interest. Three FHS student nurses were elected to state offices. Advised by Elinor Trosin, the club sponsored a Christmas party for patients at Hadley Memorial Hospital and three money-making projects. Cathy Brindle was president.

Nurses' Club—BACK ROW: Louise Redger, Charlotte Highland, Cheryl Doyle, Pam Thurman, Julia Smith, Georgetta Wiens, Jean Ann Quinn, Sharon Miller, Anita Roemer, Jean Danner, Betty McMulin, Perry Comeau, Susan Karst, Mrs. Elinor Trosin (sponsor). THIRD ROW: Dean Zerr, Shirley Quint, Margaret Vesecky, Nancy McColm, Jennie Carlson, Mary Jones, Gloria Carpenter, Judy Linenberger, Shirley Schmidt, Sherry Peterson, Sandra Nebel, Kathy Swonger, Karla Conner,

Rodney Brunson. SECOND ROW: Meredith Million, Barbara Kats, Donita Herring, Kathy Heublein, Ann Bettenbrock, Jo Agnew, Charlene Fenwick, Peggy Rhoades, Mona Shamburg, Shirley McDonald, Jackie Fleharty, Jolene Donart, Linda Knight. FRONT ROW: Barbara Boyd, Susan Hays, Susan Rauscher, Susan Swank, Janis Hawkins, Cathy Brindle, Carol Henderson, Linda Poulignot, Tammy Wheeler.



New Campus Groups Include History Club

Initiated this year, History Club became one of several new organizations on campus. The club worked closely with Phi Alpha Theta, history honorary. Members attended all Phi Alpha Theta programs in addition to planning separate meetings for the future. At these meetings, student papers will be presented and discussed. Larry Henry was president of the group. H. J. Schmeller was sponsor.

History Club—BACK ROW: H. J. Schmeller (sponsor), Gary Smith, Richard Stahl, Larry Henry, John Kessler, John Markley. FRONT ROW: Robert Heier, Lewis Williams, Lynda Bongartz, Russell Herrick, Donald Facklam.



Honorary Hears Ideas Of Several Speakers

Speakers from the college, Kansas State Historical Society and Hays spoke at meetings of Phi Alpha Theta, national history honorary. During the year the group presented the annual Welty awards to the undergraduate student and graduate scholar who had written outstanding historical papers.

Deviating from normal scholastic activities, members of the organization socialized at a picnic. Glenn Pettengill was elected president of Phi Alpha Theta. Dr. Gordon Davidson, sponsor, assisted with organizational plans for the group.

Phi Alpha Theta—BACK ROW: Kevin Hase, Dr. Gordon Davidson (sponsor), Ralph Voss, Gary Kisner, Doug Hurt, Carl Starkey, Robert Osborn, Gary Lamb, Dr. Leo Oliva. SECOND ROW: Dan Gish, Karen Schueler, Gene Buinger, Glenn Pettengill, Bud Elliott, Bob Leaming,

Elaine Boedeker, Mike Gintzler. FRONT ROW: Jo Anne Murphy, Sharon Daniels, Kerry Thalheim, Carol McCarthy, Jo Anne Brown, Rita Juno, Mary Kay Mapes.





Spanish Club—BACK ROW: Geraldine Henderson, Margaret Hulstine, Jeannine Dalton, Karen Schueler, Arlyn Smith, David Moody, Richard Stahl, Larry Henry, Lynda Bongartz, Nelson Krueger, Jim Burns, Diane Morel. FOURTH ROW: John Dasenbrock, Jane Goodrow, Linda Keeley, Mary Schreiber, Nicki Soice, Mike Page, Barbara Hand, Nancy Aust, Terry Shane, Theresa Lambert, Debbie Daily, Elaine Rabenseifner, Sue Votapka. THIRD ROW: Grace Carballo, Linda Moxter, Henry Collier,

Gerald Condra, Doug Hurt, Juan Jimenez Jr., Linda Steitz, Zeld Neely, Lynette Wahrman, Roslyn Jones. SECOND ROW: Karla Sheffer, Margaret Sherwood, Alma Lozano, Dianne Gum, Judy Hartsell, Carol O'Hara, Mary Stapleton, Cherri Ruder, Georgann Toot, Ellen Biays. FRONT ROW: Dr. Benito Carballo (sponsor), Graciella Carballo, Alice Axelsson, Pat Shane, Pat Grover, Peg Grover, Dr. Juan Jimenez.



German Club—BACK ROW: Thomas Hoffman, Erich Harfmann, Alvin Hagermann, Kim Gottschalk. SECOND ROW: Dr. Roman Kuchar (sponsor), Mark Stuart, Galen Schmidtberger, Paul Graber. FRONT ROW: Arlene Bohm, Marjorie Weber, Sigrid Hagermann.

Spanish Club Members Total More Than 100

With an increased membership of 115, Spanish Club presented speakers from Cuba and Argentina. The group attended the annual Cervantes Day celebration, where members presented Spanish poetry and prose. A Spanish film, "Dona Barbara," was shown for members and area high schools. Arlyn Smith was chosen president. Dr. Benito Carballo was sponsor.

Club Members Learn About German Culture

Music, lectures and films sponsored by German Club helped students to increase their knowledge of German customs. Members attended a conference of the American Assn. of Teachers of German and assisted with German tests given on campus. Book awards were made to active club members. Mark Stuart served as president. Dr. Roman Kuchar was sponsor.



French Club—BACK ROW: Robert Gieber (sponsor), Arden Kobler, Charles Vachal, Jeannine Dalton, Barbara Bold, Sharon Adece, Sandra King, Harold Fanshier, Mike Tate. SECOND ROW: Linda Leiker, Marilyn Hartness, Elaine Rynerson, Elizabeth Rowland, Debbie Daily, Sylvia

Krueger, Cheryl Schoenthaler, Francis Pechanec. FRONT ROW: Marwan N. Nahas (sponsor), Eldene Forney, Barbara Bickford, Sherry Ihrig, Anne Marie Bobst, Mike Gintzler, Loel Brooks.

Chatting Sessions Help French Club Members

Chatting sessions twice a week were added to the activities of French Club to give students an opportunity to practice speaking French. The club sponsored a French Christmas party, and club members presented three plays in French dialogue.

Outstanding students in French classes were presented with Certificates de Merite en francais near the end of the year. Loel Ann Brooks was elected president of the organization. Robert Gieber and Marwan Nahas served as sponsors for the group.

New Psychology Club Eyes National Affiliation

As a new organization on campus, Psychology Honor Fraternity concentrated on developing a strong club and planning activities. The group discussed possible future affiliation with Psi Chi, national honor society in the field of psychology. J. E. Benoit was elected as the first president of the club. Irving Rawlins advised the new group.

Psychology Honor Fraternity—BACK ROW: Wayne Schon, James Benoit, Randolph Brull, John Morgan, Shirley Masat. FRONT ROW: Larry Dawes, Mary Yilk, Bernie Mermis, Carol Sinclair, Norma Wagner.



Sociology Enthusiasts Launch Organization

Devoting bi-monthly programs to such social issues as poverty and civil rights, interested persons organized a Sociology Club. The group sent delegates to meetings of the Rocky Mountain Sociological Assn. and the Midwest Sociological Society. As a professional club one of its main concerns was broadening vocational opportunities. James Green served as president. Terry Carlson was sponsor.



Sociology Club—BACK ROW: Dennis Petrus, Richard Brook, James Green, Stormy Johnson, Harvey Fisher, Randy Brull, James Morford, Bill Barr. SECOND ROW: Jean Kelly, Mary Burnett, Rosalie Sweat,

Sigma Alpha Eta Aids Handicapped Children

Providing help and encouragement for handicapped children, Sigma Alpha Eta, national speech therapy honorary, prepared Christmas cookies and bought puzzles and games for youngsters receiving help in Hays. The group presented nine awards to students with outstanding scholarship and participation. Two women, Carol Barnett and Cynthia Pahls, served as president. Dr. Geneva Herndon was sponsor.

Sigma Alpha Eta—BACK ROW: Barbara Russell, Rita Pollnow, Anne Schroder, Karen Mills, Glenn Hladek, Dick Lopes, Glenda Gay, Janice Joy, Helen Youngdahl, Janet Walters. SECOND ROW: Geneva Herndon (sponsor), Sue Stackhouse, Mary Lou Smith, Cindy Trout, Carol

Cherri Ruder, Vera Weltz, Theresa Lambert, Maclyn Pettengill, Virginia Fink, Sondra Murphy. FRONT ROW: Marie Woods, Terry Carlson (sponsor), Gerald Condra, Carol Miller, Mike Giftzler, Brent Merydith.

Ingersoll, Jan Thurlow, Diana Larson, Janet Venneberg, Joyce Lupton. FRONT ROW: Mary Adsit, Jane Hamman, Carol Barnett, Muriel Walters, Cynthia Pahls, Janet Kuiper, Kathleen Dreiling, Kay Clark.





In an attempt to enter "the system," Emile unsuccessfully approaches a young woman in the comedy "The Egg."



Being accused of having a lover, Amelia is reprimanded by her husband in the opera "Amelia Goes to the Ball."

Little Theatre Stages Numerous Productions

Presenting a one-act play, Little Theatre participated in the Marymount Drama Festival. The special interest organization in the field of dramatics staged four major productions—"The Egg," "Antigone," "Orpheus Descending" and two one-act plays, "The

Zoo Story" and "The Bald Soprano." The organization aided the music department with the production of the opera "Amelia Goes to the Ball."

Awards were presented for the best performances by an actor and actress and for technical achievement. Calene Bomgardner served as president. Sponsors were Perry Schwartz and Robert Reinecke.

Little Theatre—BACK ROW: Steve Larson, Elwood Dowd, David Long-fellow, John Junger, Walter Charter, Wayne Sipe. THIRD ROW: Robert Drake, Kenneth Bauer, Doug Teel, Michael Stinemetz, Joe Frazier, Calene Bomgardner. SECOND ROW: Kathleen Price, Pat Riner, Janice Oshel, Linda Mulch, Laura Scott, Barbara Pullin. FRONT ROW: Sue Ostrander, Elaine Thomas, Judy Morgan, Tammy Wheeler, Vicky Boswell.





Using modern radio facilities in Malloy Hall, a KFHS disc jockey plays music to be piped to residence halls.

In order to inform students of upcoming campus events, KFHS broadcasters deliver a report of the latest news.

Residence Halls Hear KFHS Radio Offerings

Completing their second full year in Malloy Hall, staffers of KFHS, campus radio station, beamed programs to the residence halls. From a supply of more than 2,000 albums, music to suit various tastes was selected. KFHS presented talk programs from the National Aeronautics and Space Administration and from the Hays Chamber of Commerce.

To air student opinions, interviews were taped in the residence halls. KFHS also recorded interviews with personalities who visited the campus.

Using facilities costing more than \$25,000, KFHS personnel had access to the latest in radio equipment. Dale Shields and Doug Teel served as station managers. Jack Heather sponsored KFHS.





Rick Schwein—Assistant News Editor



Gary Kisner—Editor-in-Chief

Under the guidance of Jim Collier, who became newspaper adviser in 1965, the Leader has snared two A+ ratings.

Marla Bass—Managing Editor



Leader Sports New Flag; Staffers Travel to Denver

To help modernize the appearance of the newspaper, the Leader staff introduced a new flag (name plate). Leader staffers and other journalists utilized the extra working space made available by a new journalism lab.

During the first semester staff members journeyed to Denver, where they toured an advertising agency and the plant of the *Denver Post*. Snaring its second top award, the Leader won an A+ rating from National Newspaper Service.



J. D. Goodwin—Circulation Manager

Les Anderson—Sports

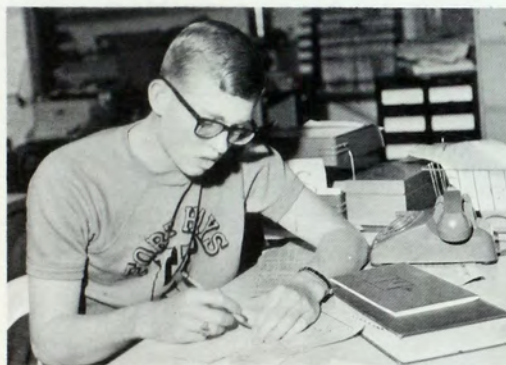

Dan Gish—Business Manager

Dennis Pearce—News Editor



Leader Staffers—TOP ROW: Jim Flavin, editorial assistant; Duane Kraft, editorial assistant; Connie Parish, copy editor. BOTTOM ROW: Scott Spreier, sports; Pat Stuart, society news; Kathy Walters, society news.





Now in her 10th year as adviser, Mrs. Katherine Rogers has guided staffs to one A+ award and two All-Americans.

Largest Reville Uses Seven Color Pictures

Adding eight pages, the yearbook staff produced a 360-page Reville, the largest to date. Seven full-color pictures were employed to carry out the theme, which honored the centennial of Hays.

Breaking tradition, the staff abandoned the Reville Ball and announced the Reville Queen at halftime of the final basketball game of the season. Formerly chosen on the basis of beauty alone, the queen was selected with regard to beauty, poise, personality, activities, honors and talents.

One of 33 yearbooks throughout the nation to gain the honor, the 1966 Reville garnered an All-American rating from Associated Collegiate Press—the highest award granted by the organization.

Friends surround Nancy Ann Ward to extend congratulations shortly after she has been named 1967 Reville Queen.





Deanna Miller—Assoc. Editor Ron Fischli—Editor



Wayne and Damaris Claassen—Index and Circulation



Edward Allen—Business Manager



Pam Alspaw and Henry Krueger—Advertising Managers

Pam Ison and Ella Rayburn—Organizations Editors



Reveille Staff Members—TOP ROW: Mary Burnett, senior class editor; Martha Daniel, Greek editor; Ken Ross, sports; Merilee Schmidt, opening section. BOTTOM ROW: Herb Schwartzkopf, sports; Pat Stuart, Greeks; Kathy Walters, academics; Janice Wheatcroft, housing.



Forensics Organizations Arrange Oratory Contest

Debate Club and Pi Kappa Delta, honorary forensics fraternity, cooperated to host the Women's Christian Temperance Union Oratory Contest, in which FHS students competed. Debate Club held a debate retreat at Ellis for the purpose of analyzing and gath-

ering evidence on the topic for the year—Resolved: that the United States should substantially reduce its foreign policy commitments.

Traveling from coast to coast to compete in tournaments, the debate squad had an especially heavy schedule. Sharla Barber headed both Debate Club and Pi Kappa Delta. D. L. Miller was sponsor.

Debate Club—BACK ROW: D. L. Miller (sponsor), Craig Thomas, Kim Gottschalk, Henry Wolf, Kirk Musselman. FRONT ROW: Dixie Westervelt, Linda Werth, Bev Claassen, Pat Smith, Sharla Barber.



Pi Kappa Delta—BACK ROW: Bill Gilbert, Craig Thomas, Kirk Musselman, Sharla Barber. SECOND ROW: John Harrison, Walter Charter,

Corrine Sidener, Bev Claassen. FRONT ROW: D. L. Miller (sponsor), Mark Maxson, Henry Wolf, Dixie Westervelt, Lola Loving.





Lambda Iota Tau—BACK ROW: Ron Fischli, Ted Baine, Lynn DeVore, Marion Tomson, Dr. S. J. Sackett (sponsor), David Ison (sponsor). SECOND ROW: Sandra Shipek, Nicki Soice, Kathleen Walters, Marlys

Anderson. FRONT ROW: Kathy Clark, Susan Conard, Pat Sheets, Kathy Eisenhour, Roslyn Moran.



Men's Glee Club—BACK ROW: Barrett Halderman, Jerry Lippold, Lawrence Carter, Ronald Leitner, Tim Murphy, Bob Blackburn, Gary Miller, Thomas Murphy, Edward Westerman, William Kemp, David Norton, Ron Cramer. SECOND ROW: Richard Higert, Brian Brooks, Ken Munson, Ed Votruba, James Stambaugh, Don Meckfessel, Bob Ward,

Robb Eaton, Larry Gerber, Larry Klaus, Pete Shull, Stephan Kadel. FRONT ROW: Patrick Goesser (director), Thomas Franke, Kenny Price, Larry Westhoff, James Burns, Everett DeHaven, Lee Phillips, Ron Straight, Darrel Howell, Richard Parter, Elmer Ward, Les Jensen.

Lambda Iota Tau Ups Membership Invitations

As a newly adopted project, Lambda Iota Tau agreed to help edit a script for a promotional film on Fort Hays State. In an attempt to increase membership, the national language and literary honorary offered additional bids. Speakers from the college and community discussed literary topics at club meetings. Lynn DeVore was elected president. Sponsors were David Ison and Dr. Samuel Sackett.

New Director Takes Charge of Men's Glee

Under the supervision of the new director Patrick Goesser, Men's Glee Club joined Concert Choir in presenting the annual spring concert. The club also offered a set of carols for Christmas Vespers, the traditional contribution of Fort Hays State College to holiday festivities. Open to all male students, membership in the vocal group totaled more than 35. Members performed special solos.



Band Leaders—Marilyn Query, majorette; Jim Stambaugh, drum major; Carol Henderson, head twirler; Jon Sims, drum major; Janet Harvey, majorette.

Band Activities Include Tour of High Schools

Under the direction of Lyle Dilley, the band performed from the first football game until Commencement. During a three-day tour the group presented programs at various Kansas high schools.

Different groups within the band—Symphony Band, Marching Band, Tiger Pep Band, Varsity Band—fulfilled different entertainment needs and provided professional musicianship. Band members assisted with Band Day, an annual event at which numerous high school marching bands performed.

With spats flashing, the all-male Fort Hays State Marching Band progresses along the Homecoming parade route.

Leading the band in the College Appreciation Days parade, a Fort Hays State drum major sets the marching pace.





Top Vocalists Perform In Fort Hays Singers

Including some of Fort Hays State's top vocal talent, the Fort Hays Singers filled many requests for entertainment at the college and in the community and surrounding area. The group took a two-day tour of high schools in North-Central Kansas and climaxed the year by presenting a concert in May. Dr. Donald Stout directed the Fort Hays Singers.



Fort Hays Singers—BACK ROW: Thomas Argo, Donna Synovec, John Buehler, Vicki Steen, Ron Lindberg. SECOND ROW: Cray McDonald, Kathy Georg, Galen Olson, Jeannette Evans, Terry Mai, Candi Hoover.

Concert Choir Sings During Commencement

Selective in membership, Concert Choir performed at Commencement exercises. The group also entertained with two concerts—one in January and one in April. On a tour of several Kansas high schools, the group performed for students and personnel. Composed of 50 members chosen by audition, the choir was under the direction of Dr. Donald Stout.

Concert Choir—BACK ROW: Terry Mai, Dennis Michaelis, Ron Lindberg, Cray McDonald, Robert Helm, John Buehler, Brad Ayres, Bruce Wilkins, Charles Rouse, Galen Olson, Thomas Argo, Lavern Million. THIRD ROW: Vicki Steen, Judy Patterson, William Walter, Rick Schwein, Ed Votruba, Don Meckfessel, Jim Stambaugh, Judson Murphy, David Bauer, Arthur Gribben, Carolyn Horner, Betty Converse. SECOND

ROW: Ulku Camlibel, Connie Cody, Shiela Schmidt, Mary Pfeifer, Jeannette Evans, Rita Rasmussen, Freda Brauer, Donna Synovec, Luanna Leichter, Melva Barlow, Kathy Georg, Candi Hoover, Rosemary Bagby, Evelyn Root. FRONT ROW: Margaret Long, Brenda McCallum, Barbara Krehbiel, Judy Seuser, Barbara Ochs, RoAnn Harmon, Shirley Woodson, Ann Siefkes, Virginia Cofer, Onalee Beer, Mary Mapes.





Brass Choir—BACK ROW: David Dudley, Jon Sims, Charles Rouse, Terry Karlin, Gary Merklein. SECOND ROW: Warren Hixengaugh, Robert Regier, Connie Cody, Ruby Boedeker, Kenneth Faulk. FRONT ROW: Charles Willis, Robert Salm, John Burley, David Foley.



Clarinet Choir—BACK ROW: Sharon Nagel, Dennis West, Janice Bendel, Clinton Raynes, Mike Tate, Ron Frank, Joe Gilbert. FRONT

ROW: Peggy Osthoff, RoAnn Harmon, Nancy Thiele, Jacklyn McWhirter, Don Urban, Carolyn Preedy, Shareen Perry.

Brass Choir Journeys To Secondary Schools

On a tour of seven high schools in North-Central Kansas, the Brass Choir presented a variety of numbers. In a January concert the instrumental group performed with Concert Choir. The Brass Choir was directed by Dr. Leland Bartholomew.

Clarinet Choir Helps With Spring Concert

Joining forces with Collegian Chorale and the Men's and Women's Glee Clubs, the Clarinet Choir performed in the spring concert. With the director Harold Palmer serving as guest speaker, the instrumental group performed at a banquet at Logan.

Recitals Draw Women Of Sigma Alpha Iota

Participating in contemporary and pledge recitals, members of Sigma Alpha Iota, professional music fraternity for women, furthered their interest in music. Other activities included a bake sale, a Halloween party with Phi Mu Alpha, a caroling party and a buffet dinner. Jeannette Evans was president of SAI. Joan Henry served as sponsor for the organization.

Phi Mu Alpha Backs Jazz Ensemble Show

Promoting music on campus, Phi Mu Alpha, honorary music fraternity, sponsored the Jazz Ensemble in the spring. Proceeds from the ensemble were used to start a scholarship fund for the most outstanding freshman pledge. The group also participated in a caroling party for music faculty. John Burley was president. Robert Brown was sponsor.



Sigma Alpha Iota—BACK ROW: Freda Brauer, Joan Henry (sponsor), Donna Synovec, Vicky Meyer, Donna Thompson. THIRD ROW: Shirley Woodson, Ruby Boedeker, Susan Gooch, Marianne Kats, Barbara Ochs.

SECOND ROW: Judith Seuser, Rita Rasmussen, Joleen Novotny, Judy Ahrens, Tamara Sebaugh. FRONT ROW: Sandra Befort, Barbara Mustoe, Linda Michaelis, Jeannette Evans, Layne Kumberg.

Phi Mu Alpha—BACK ROW: Terry Mai, Larry Stetler, Charles Rouse, Gerald Brown, Robert Brown (sponsor). SECOND ROW: Galen Olson, Cray McDonald, John Buehler, Jon Sims, David Dudrey, Allaire Hom-

burg. FRONT ROW: Jim Mullen, Gary Merklein, Jim Kuhlman, John Burley, Robert Salm, Richard Ellis.



Chorale Goes on Tour, Helps Produce Concert

Joining the Men's and Women's Glee Clubs, Collegian Chorale helped produce the annual spring concert. The group toured area high schools for performances. During the holidays Collegian Chorale supplied numbers for the customary Christmas Vespers program. The more than 60 singers in the group were under the direction of Patrick Goeser.



Collegian Chorale—BACK ROW: Ron Straight, Alan Klusener, Ken Munson, Barrett Halderman, Terry Krob, Darryl Gleason, Tom Farney, Tim Murphy, Dave Pfanenstiel, Edward Westerman, David Norton, Dennis Powell, Mike Springfieldt, Gale Scanlon, William Kemp, Jerriid Schubert, Jo Hallagin. THIRD ROW: Jerry Peterson, David Eppinger, Dale Sekavec, Darrel Bowell, Steven Heiman, Donald Urban, Everett DeHaven, Gary Zimbelman, Richard Porter, Elmer Ward, Larry Gerber, Pete Shull, Jim Reinert, Carol Shriver, Donna Thompson, Richard Ellis, Layne Kumberg. SECOND ROW: Lee Phillips, Sally Denison, Vivian Bray,

New 4-H Club Fulfills Social, Service Needs

Formed as a social and service organization, 4-H Club, a new group on campus, sponsored a variety of projects. Members judged at county 4-H days, served as tabulators at judging schools and helped with clean-up days at 4-H camps. James Trapp served as first president of the club. Barbara Garton and Don Kneck sponsored the organization.

Karla Novotny, Pat McIntosh, Ann Baugher, Karla Bose, Carolyn Preedy, Sharis Frack, Vicky Meyer, Carol Ingersoll, Barbara Mustoe, Marian Shaw, Linda Altenbaumer, Lois Smith, Bronwen Smith, Sue Touslee, Diana Luckey. FRONT ROW: Patrick Goeser (director), Richard Higerd, Linda Middleton, Laah Hachmeister, Arlen Van Galder, Janice Thornton, Penny Pruter, Gloria Mitchell, Connie Morris, June Robinson, Maridell Goings, Judy Ahrens, Mary Stapleton, Marsha Merritt, Eldonna Dyche, Patsy Horner, Tamara Sebaugh.

4-H Club—BACK ROW: Don Kneck (sponsor), Richard Van Winkle, James Trapp, Robert Fallier, Terry Lindner, Randy Bane, Dennis Dryden, Lee Phillips. SECOND ROW: Arleta Lohmann, Fran Hayse, Peggy Moomaw, Louise Redger, Barbara Garton (sponsor), Barbara Bolt,

Vicki Giles, Karen Moore. FRONT ROW: Jo Browning, Margaret Vesecky, Sylvia Harbaugh, Joyce Douthit, Carolyn Gassner, Susan Hays, Linda Thompson, Linda Patchen.





Alpha Lambda Delta—BACK ROW: Arlene Morgenstern, Joyce Graf, Carol Ingersoll, Deanna Beal, Kay Lynn Philip, Judy Patterson, Jean Stouffer (sponsor). SECOND ROW: Dr. Geneva Herndon, Carolyn

Gribben, Shereen Perry, Janice Blank, Janet Hladek, Sandra Nebel. FRONT ROW: Dr. Edith Dobbs, Catherine Merrill, Katherine Swonger, Diane Wilson, Linda Poppen, Gloria Lockhart.



Phi Eta Sigma—BACK ROW: Gary Leikam, Jim Allen, Kenneth Smith, Kenneth Frahm, Randy Bane, Robert Purdy, Wendell Nicholas. SECOND ROW: Ronald Weber, John Eck, R. L. Watkins, Richard Bear,

John Trapp, Jon Sims, Kenton Nicholas. FRONT ROW: Ron Fischli, Bob Leiter, Warren Young, Alan Piper, Richard Dietz, Jim Hudson.

Group Supplies Guides For FHS Muster Day

Alpha Lambda Delta, national honorary for freshman women who have obtained a 2.5 grade index, helped with freshman orientation, provided guides for Muster Day and promoted scholastic achievement.

Senior members with a cumulative grade average of 2.5 were given special awards. Nancy Ann Ward acted as president. Jean Stouffer was sponsor.

13 Scholars Welcomed To Academic Honorary

Thirteen new members were initiated into Phi Eta Sigma, freshman men's honorary fraternity. To qualify the men must have a 2.5 grade average for their first semester of college work. On Muster Day the group served as tour guides and hosts for the high school seniors. Wendell Nicholas was elected president. Michael Stewart served as sponsor.

Who's Who—TOP ROW:
Anderson, Leota; Anglin,
Judy; Betlach, Yvonne;
Boedecker, Elaine; Bray,
Carol; Brickey, Mildred.



SECOND ROW: Brooks,
Bettie; Brull, Randolph;
Converse, Betty; Darst,
Ronald; Frost, Rita; Gil-
christ, Karen.



BOTTOM ROW: Gish,
Daniel; Graber, Lois; Hol-
stein, Alfred; Hoss, Sam-
mye; Jacobs, Corliss;
Koentopp, Anne.



Faculty Members Name 34 Seniors to Who's Who

Thirty-four Fort Hays State seniors were chosen for inclusion in the 1966-67 edition of *Who's Who Among Students in American Universities and Colleges*.

Faculty members selected students with regard to academic achievement, qualities of leadership, participation in campus activities and potential contributions to society. A minimum grade average of 2.0 and senior

class standing comprised the basic requirements for membership in the elite group.

Who's Who honors top seniors from 750 colleges and universities yearly. The number chosen from each is limited to not more than 10 per cent of the institution's graduating class. Darwin Brown was among those chosen but is not pictured.



Who's Who—TOP ROW:
Leiker, Judy; Meek, Pal-
mer; Oliver, Barbara;
Ontjes, James; Osthoff,
Peggy; Parish, Connie.

SECOND ROW: Parker,
Robin; Pechanec, Janet;
Poore, Mervin; Rubottom,
Avonne; Smith, William
D.; Sullivan, Michael.

BOTTOM ROW: Tramel,
Stephen; Trapp, John;
Wright, Vickie.



Phi Kappa Phi—TOP ROW: Anglin, Judy; Betlach, Yvonne; Boedeker, Elaine; Brooks, Bettie; Brull, Randolph.

SECOND ROW: Buinger, Gene; Clothier, Hazel; Darst, Ronald; Fischli, Ron; Fleharty, Jackie.

BOTTOM ROW: Frost, Rita; Gilchrist, Karen; Gottschalk, Kim; Graber, Lois; Hoss, Sam-mye.

33 Undergraduates Initiated Into Phi Kappa Phi

Academic achievement, character and potential contribution to society comprised standards considered for electing new members to Phi Kappa Phi, national scholastic honorary fraternity. Initiated in the spring, new members included 33 undergraduates, 15 graduate students, 4 alumni and 6 faculty members.

Two juniors, Kim Gottschalk and Ron Fischli, were elected. Gottschalk received a scholarship for compiling the highest grade average in the junior class and was named Junior Scholar.

Seniors elected but not pictured are Darwin Brown, Donald Forgue and Mary Lou Ruud.

Phi Kappa Phi—TOP ROW: Jacobs, Corliss; Koentopp, Anne; Meek, Palmer; Oliver, Barbara; Ontjes, James.

SECOND ROW: Osthoff, Peggy; Parish, Connie; Parker, Robin; Petty, Bonnie; Rubottom, Avonne.

BOTTOM ROW: Schlaefli, Roberta; Sullivan, Michael; Tramel, Stephen; Trapp, John; Woodson, Cheryl.



WLO Seeks Link With Mortar Board

Seeking national standing, Women's Leadership Organization investigated possible affiliation with Mortar Board. Main projects of the group included ushering at Artists and Lectures programs, serving a breakfast at Homecoming and decorating the Christmas tree in Forsyth Library.

WLO helped Student National Education Assn. gather Christmas gifts to be sent to Larned State Hospital. For a money-making project the organization conducted a bazaar during the state teachers meeting.

Cooperating with the Field Service office and Seventh Cavalry, WLO helped select guides for Career Day. Members of the organization also co-hosted a Smarty Party for those students who had a first-semester grade average of 2.5 or better.

Late in the spring the group awarded a scholarship to a junior woman. Selection was made on the basis of scholarship, leadership, character and personality. Nine WLO members were named to Who's Who and/or Phi Kappa Phi. One member earned an NDEA Fellowship. Avonne Rubottom was president. Sponsor was Alice McFarland.



In cooperation with Student National Education Assn., WLO members prepare Christmas gifts for delivery to Larned State Hospital.



Women's Leadership Organization—TOP ROW: Judy Anglin, Diana Bailey, Patricia Bale, Phyllis Berens, Elaine Boedeker.

SECOND ROW: Carol Bray, Betty Converse, Mimi DeLay, Karen Gilchrist, Sammye Hoss.

BOTTOM ROW: Robin Parker, Janet Pechanec, Avonne Rubottom, Barbara Smith.

NOT PICTURED: Bonnie Brandenburg, Janice Deal, Linda Satchell, Kathleen Stein.



At a Tiger basketball encounter, Bengal fans patronize the Seventh Cavalry popcorn stand. The sale of popcorn has

long been a project of the men's leadership organization, which is limited to no more than 21 active members.

Seventh Cavalry Sells Popcorn, Backs Directories

Contributing to the Endowment Assn., members of Seventh Cavalry, honorary men's leadership organization, sold popcorn at football and basketball games. The group was also responsible for financing and assembling campus directories. Attempting to spark interest in state election races, the organization helped with a get-out-to-vote campaign.

Seventh Cavalry aided with plans for Career Day and campaigned for the March of Dimes. As is customary in the Homecoming parade, the group provided horseback riders in uniforms similar to those of Gen. George Custer's Seventh Cavalry regiment, for which the organization is named. Palmer Meek was president. Sponsor was Standlee Dalton.

Seventh Cavalry—TOP ROW: David Aday, Gene Buinger, John Burley, Richard Clinkenbeard, Michael Farrell, Ron Fischli, Daniel Gish.

SECOND ROW: Kim Gottschalk, Kenneth Havner, Jeffery Hill, Alfred Holstein, Robert (Stormy) Johnson, Palmer Meek, William Neal.

BOTTOM ROW: Kenton Nicholas, Glenn Pettengill, Gary Schmidt, Jon Sims, William D. Smith, Jerry Stapleton.

NOT PICTURED: Donald Forgue, Larry Stetler.





Alpha Phi Omega—BACK ROW: Jim Prinsen, Jack Humburg, Kenneth Abendshien, Thomas Murphy, Jack Heather (sponsor), Eugene Leitner, Stephen Humburg, John Carmichael, Stephen Paynter. SECOND ROW: John Bergman, Michael Stewart (sponsor), Thomas Franke, Ronald

Leitner, Lavern Schulte, Gerald Stone, Ron Cramer, Scott Midgorden, Kenneth Albers, Ronald Schulte. FRONT ROW: Kirk Musselman, Thomas Bullock, Selby Batty, Dennis Ernst, Joseph Clements, Jerry Lippold, Jim Montgomery, Hubert Deines, Jerry Peterson.

Alpha Phi Omega Conducts Campus Blood Drive

Presenting awards to the campus organization supplying the largest percentage of its membership as donors, Alpha Phi Omega, service fraternity, conducted a campus blood drive for the Red Cross Bloodmobile. The group sponsored the traditional penny-a-vote Ugly Man on Campus Contest. Proceeds from the project went to the Endowment Assn.

Other projects of Alpha Phi Omega included ushering at campus activities, sponsorship of a leadership training program for officers of campus groups and assistance with financial drives for charitable organizations. Jim Prinsen was elected president of the organization. Sponsors were Michael Stewart, Jack Heather and Dr. Richard Burnett.

Solicited by members of Alpha Phi Omega, a student turns out to contribute blood to the Red Cross Bloodmobile.





Dames Club—BACK ROW: Lois Koenigsman, Bonnie Wagner, Nancy Estes, Sandie Gustin, Judy Abbey, LaVerna Thompson, Beverly Lowen (sponsor), Judith Moody, Janie Hamby, Noel Cromwell. SECOND ROW: Kathie Prinsen, Delores Mollhagen, Melva Perryman, Sonja Kough, Janet Weber, Helen Jungel, Susan Mayo, Janice Swenson, Marcia Pinkham. FRONT ROW: Judy Heitschmidt, Karen DeVore, Judy Boedeker, Carol Baker, Karen Capp, Kathy Schmidt, Marietta Mason, Cheri

Parks, Jody Kepka. BACK ROW: Marilyn Galligos, Judi Farmer, Bev Connally, Janet Schueler, Pat Doyel, Lynda Ward, Betty McGavran, Cheryl Smith, Dianna Stapleton. SECOND ROW: Vicki Cohen, Pam Folbre, Carol Smiley, Sue Sander, Velma Andregg, Marleen Wendel, Jan Liesveld, Roxanna Felbush. FRONT ROW: Phyllis Harmon, Nancy St. Aubyn, Lorraine Merydith, Linda Getty, Eileen Kunz, Deana Coffey, Jacque Mohler, Janet Bird.

Dames Club Projects Include Bazaar, Sale

Money-making projects of Dames Club included a bazaar and a white elephant sale. Members sold sandwiches at football and basketball games and celebrated Washington's birthday with a cherry pie sale. As a service project, the women helped decorate a house for the Mental Health Clinic. Jan Liesveld was president. Beverly Lowen served as sponsor.

Women's Group Plans New Snowball Dance

For the first time, Associated Women Students, governing body for campus women, sponsored a Snowball dance during the holidays. To aid new women on campus, AWS distributed a booklet to answer possible questions. Members and sponsor Jean Stouffer attended a bi-state convention. Kathy Weigel was elected president of Associated Women Students.

Associated Women Students—BACK ROW: Charlotte Stithem, Ruth Brockel, Lynn Tschanz, Linda Griffith, Pam Giles, Judi Sipe, Sue Nielsen, Laura Lang, Georgetta Wiens, Pat McIntosh. SECOND ROW: Jean Stouffer (sponsor), Linda Sheets, Virginia Wood, Jan Papes, Fawne

Winter, Edith Beatty, Kathy Cory, Sandra Fuller, Kaye Swank. FRONT ROW: Nancy Peterson, Tonya Biggs, Kathi Weigel, Barbara Wilken, Candita Owen, Janis Schiedeman, Diana Dietz, Vergie Dean.



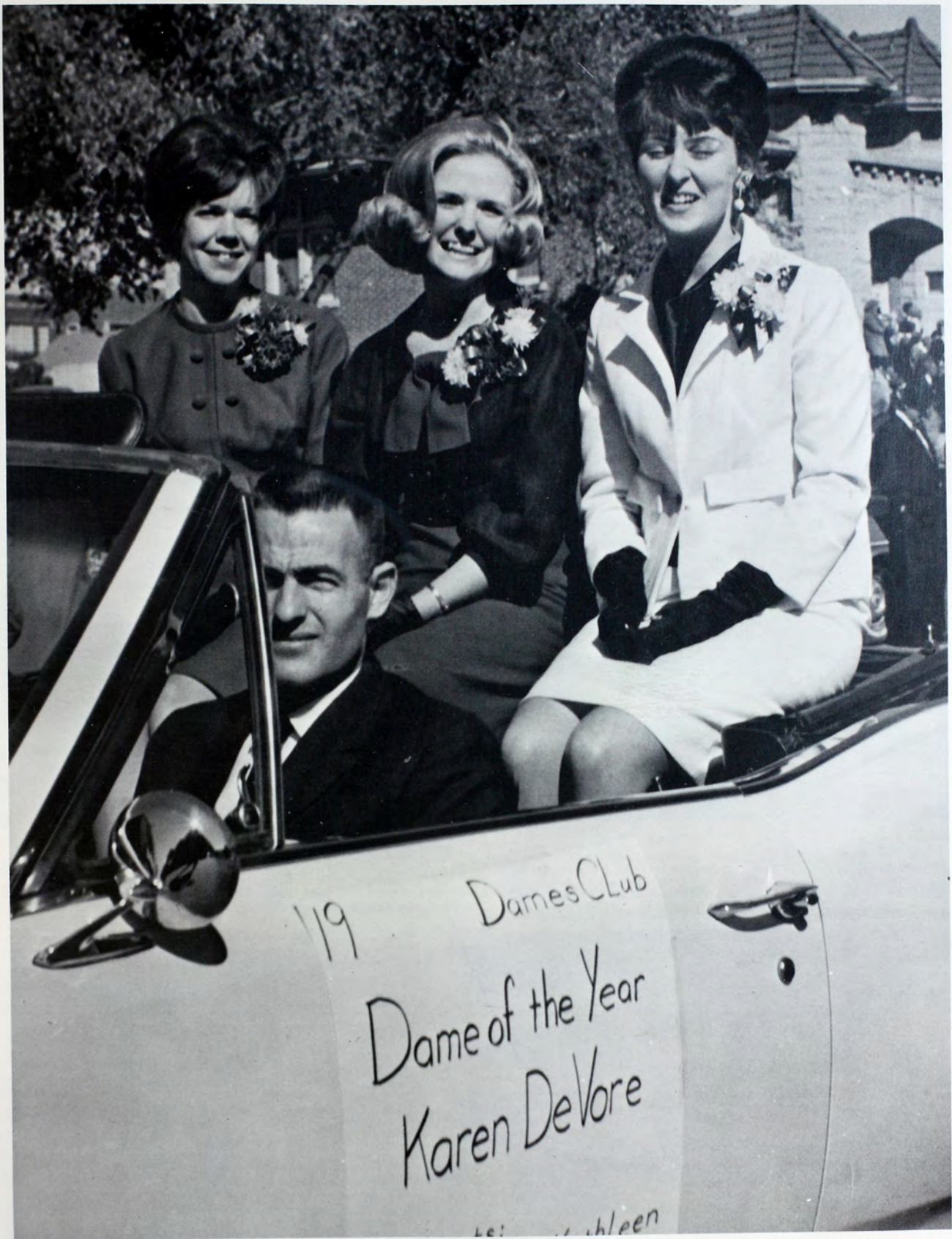

Representing Dames Club in the Homecoming parade, Dame of the Year, Karen DeVore (center), and her two attendants

greet students and alumni. Dames Club is a national service organization composed of the wives of college men.



Tiger's Roar—BACK ROW: Gloria Lamia, Phyllis Weigel, Barbara Bickford, Janet Barnett, Sammie Hoss. SECOND ROW: Terry Shoemaker, Bernice Polifka, Mary Beth Mulch, Rebecca Diehl, Pam Alspaw,

Nancy Lesseig, Richard Burd. FRONT ROW: Madeline Shaw, Joy Lawrence, Martha Daniel, Jill Smith, Kent Weigel.





Cheerleaders—Sammye Hoss, Janet Barnett, Barbara Bickford, Rebecca Diehl, Martha Daniel, Phyllis Weigel, Gloria Lamia.

Tiger's Roar Presents Awards to Boost Spirit

Tiger's Roar, campus booster club, awarded annual Spirit Awards to the Greek group and residence hall earning the greatest number of points on an enthusiasm-evaluation system. Tau Kappa Epsilon and Custer Hall garnered top honors. The club also financed a scholarship for the athletic department.

Besides promoting spirit and attendance at athletic events, Tiger's Roar supported worthwhile campus activities. Ted Tow sponsored the group.

Getting a sales pitch from the FHS mascot during orientation, a collegian is encouraged to join Tiger's Roar.



New Arena Provides Site for Second Rodeo

Held in Rodeo Club's new arena, financed by funds from the 1966 rodeo, the second annual FHS Intercollegiate Rodeo occurred in the spring. Rodeo Club presented a scholarship to a top high school senior. Larry Kumle was president. Sponsors were Robert Lowen, Leon Maxson and Nancy Cotham.

Veterans Treat Elderly To Party at Christmas

Journeying to Ellis, Veterans Club members arranged a Christmas party for residents of the Good Samaritan Old Folks Home. The group won an award for donating blood to the Red Cross Bloodmobile. Jay Deines was elected president of Veterans Club. James Gruber was sponsor for the organization.



Rodeo Club—BACK ROW: Van Lewis, Ronald Chester, Richard Norman, Mike Miller, Tom Symns, Ed Woods, Mike Womacks, Larry Kumle, Harry Trosin, Terry Collins, Doug Philip. FOURTH ROW: Robert Partridge, Donald Seuffer, Clifford Alexander, Joel Franz, Lonnie Kent, Kirk Ottaway, Terry Lindner, Dale Jacobsen, Joe Hedrick. THIRD ROW: Leon Maxson (sponsor), Warren Petty, Linda Amerine, Glenda Rudolph,

William Moore, Sue Trimmer, Gloria Eiler, Judy Morgan, Wes Bartlett, Rita Smith, Janice Berquist, Pansy Callaway. SECOND ROW: Robert Lowen (sponsor), Kathleen Fischer, Pat Riner, Faye Gilchrist, Jean Oberg, Conna Bingaman, Cheryl Scott, Vickie Dickson, Sharon Heidemann, Sheila Mosher, Kay Lynn Philip, Debbie Sramek. FRONT ROW: Dennis Swayze, Johnny Rohrbough, Roy Turley, Monte Lareau, Lonnie Murphy.

Fighting to stay on top, a Rodeo Club member takes a practice ride to prepare for upcoming rodeo competition. After

introducing an intercollegiate rodeo to FHS students in 1966, the club backed the event again this year.





Representing the branches of the armed forces, Veterans Club members lead the Homecoming parade. Striving to

improve their organization, Veterans Club officers attended the leadership conference sponsored by Alpha Phi Omega.

Veterans Club—BACK ROW: Marion Tomson, Barry Walker, Dennis Vonnfeldt, Errol Glaze, James Deines, Bill Walter. SECOND ROW: Jim Martin, Joseph Kirkman, Gary Anschutz, Jay Thielen, Lon Palmer, Don

Palmer. FRONT ROW: Leon Brungardt, Jay Deines, Herbert Petracek, Duane Kraft, Harold Grubb.





Collegiate Young Republicans—BACK ROW: Ray Lewis, Roger Carr, Terry Donahey, Greg Heinze, Mike Finnin. THIRD ROW: Ken Havner, John Strella, Martin Myers, Bill Rogers, David Zwick. SECOND ROW: Judi Sipe, Jennie Carlson, Gene Buinger. FRONT ROW: Maridel Goings, Marie Woods, Peggy Pancake, Sylvia Harbaugh, Barbara Ochs, Sharon

Daniels. BACK ROW: Clair Brown, John Eck, Bob Blackburn, Bob Deeds, John Trapp, William Turner. SECOND ROW: Kirk Musselman, Kenneth Ahn, Gary Hicks, James Trapp, Bob Reed. FRONT ROW: Kathy Schultz, Ruth Eickbush, Linda Michaelis, Sue Schenewerk, Joyce Douthit, Karen Ochsner, Barbara Bolt.

Setting up a table on campus during enrollment, CYR members attempt to interest collegians in the organization.



Vote Campaign Backed By Young Republicans

In a joint effort with Seventh Cavalry, Collegiate Young Republicans backed a get-out-to-vote campaign. Delegates attended state, regional and national conventions. Awards were presented to the most active man and woman CYR members. Kirk Musselman was elected president of CYR. Dr. William Moreland served as sponsor for the group.

CYD Registers Voters In Support of Docking

Helping register voters, Collegiate Young Democrats supported the election of Robert Docking for the Kansas governorship. The group also sent delegates to the state convention. Changes in the organization included framing a new constitution and acquiring a new sponsor, Dr. Gordon Davidson. Denny Keenan was elected president of Collegiate Young Democrats.



Collegiate Young Democrats—BACK ROW: Dr. Gordon Davidson (sponsor), Charles Cummings, Mike Billinger, Denny Keenan, John Kessler.

People-to-People Holds International Art Show

Conducting the International Arts Festival, People-to-People showed graphic arts, films and entertainment representative of foreign nations. The group sent welcome letters to foreign students, helped them find housing and held a reception. Parties were also arranged during the year. Mary Schreiber was president. Sponsor was Mrs. Barbara Mulch.

People-to-People—BACK ROW: Bijan Chafian, Mary Adsit, Nematollah Tabrizi, Iraj Sharifi, Fred Bongo, Kirk Musselman, Doug Hurt, George Huang, SECOND ROW: Mary Wohlford, Nora Jennings, Ulku Camlibel, Kathryn Schultz, Mohammed Naeem Khan, Sung Yong Tark,

FRONT ROW: Terry Keenan, Sally Wernet, Beth Canfield, Gail McWhirter, Frederick Schmidt.

Eduard Quiko. FRONT ROW: Barbara Mulch (sponsor), Mary Schreiber, Arlene Van Galder, Nasser Anissy, Mansukh Patel, Sung Hae Chung, Ahmadullah Donto.





At a Greek social function, sorority women and fraternity men don "Roaring 20's" garb for one of the year's informal

dances. The party was one of numerous social activities conducted by the four sororities and seven fraternities.



Inter-Fraternity Council—BACK ROW: Phillip Elder, James Baxter, Nelson Krueger, Bob Blackburn, Keith Ogburn, Gary Vernon. FRONT

ROW: Michael Stewart (sponsor), Dave Aday, Bob Murphy, Les Jensen, Steve Fox, Loren Pepperd.

Councils Support Greek Week, Centennial Drive

Working together, Inter-Fraternity Council and Panhellenic Council, Greek coordinating bodies, backed Greek Week activities and conducted a fund-raising drive for the Hays Centennial.

Both groups sponsored rush programs and recognized Greek organizations having the pledge and active classes with the highest semester grade averages. In cooperation with the Memorial Union Program Coun-

cil, IFC helped organize an intra-collegiate College Bowl in which Greek and housing organizations competed for honors. Panhellenic Council planned a carnival for the Fort Hays Furlough.

IFC president was Keith Ogburn. Michael Stewart was sponsor. Barbara Bickford headed Panhellenic Council. Jean Stouffer was sponsor.

Panhellenic Council—BACK ROW: Tari Mariette, Phyllis Berens, Jean Stouffer (sponsor), Mary Beth Mulch, Christina O'Donnell. FRONT ROW: Wanda Cook, Nancy Ann Ward, Barbara Bickford, Martha Daniel.





During Rush Week activities, Alpha Gams present the skit "Alice in Alpha Gam Land" for prospective pledges.

Alpha Gams Capture Several Royalty Titles

Alpha Gamma Delta coeds copped royalty honors. Alpha Gams were named Homecoming Queen, Snowball Queen, Pledge Queen and Best-Dressed Girl on Campus. One Alpha Gam was a Reveille Queen finalist and another was Miss Kansas Heart Fund Girl.

Alpha Gamma Delta had a good representation in campus groups with a cheerleader, Panhellenic Council president, senior and sophomore class vice-presidents, French Club president and a Student Council representative. An Alpha Gam was awarded the Wooster Scholarship. Members of the sorority were named to Who's Who and Phi Kappa Phi.

For projects Alpha Gams conducted a rummage sale and made favors to take to Hadley Memorial Hospital during the Christmas season. The sorority socialized with an informal and the Rose Formal.



Epsilon Mu Chapter of Alpha Gamma Delta. Number of chapters: 176. Founded at Syracuse University, N. Y., 1904. Epsilon Mu Chapter established in 1959. President: Betty Converse. Housemother: Mrs. Dorothy Denk. Color of suits: camel brown.

Arnhold, Marilyn A.; Arnhold, Roselyn K.; Aust, Nancy J.; Barnett, Janet G.; Beckley, Beverly L.; Beyer, Linda M.; Bollig, Mary S.



Bollig, Reatha M.; Brinkoeter, Rae Jean; Brooks, Loel A.; Brubaker, Elizabeth J.; Brubaker, Marilyn R.; Converse, Betty K.; Cook, Wanda L.



Corry, Beth A.; Daily, Debra A.; Denison, Sally A.; Dietz, Diana K.; Dinkel, Patricia A.; Ehrlich, Judy L.; Eickbush, Ruth E.



Ferguson, Teryl L.; Folkerts, Karen Y.; Gribben, Carolyn S.; Hand, Barbara S.; Harbaugh, Cheri L.; Hladak, Janet K.; Holzmeister, Sherri A.



Knight, Linda K.; Krueger, Sylvia J.;
Low, Marlene S.; McBride, Bonita R.;
McDougal, Jeri J.; Menzie, Jill; Morrison,
Julie F.



O'Donnell, Christina P.; Pechanec, Jan-
et; Rickard, Georgia A.; Rockwell, Sue
A.; Rowland, Elizabeth A.; Schiedeman,
Janis C.; Schmidt, Lynda K.



Schroeder, K. Anne; Shaw, Madeline
K.; Sheets, Naomi N.; Shriver, Carol L.;
Sothers, Judith A.; Springer, Carol A.;
Stephenson, Linda S.



Thomas, Sherry J.; Walt, JoAnn; Wess,
Patricia R.; Wiens, Georgetta K.; Win-
ter, Fawne L.



Providing accommodations for between 15 and 20 Alpha
Gamma Delta members, the sorority's house is located at 409

W. Eighth St. The building is the center for deciding and
planning the various activities of the group.





Home of 30 Delta Zeta members, the DZ house, located at 210 W. Sixth St., provides a meeting place for the sorority.

Lattice work on the porch carried signs ranging from support for the Tigers to a welcome on Parents Day.

National Award Goes To Delta Zeta Woman

Sammye Hoss, Delta Zeta member, won recognition when she was awarded the national Arlene Davis Aviation Award presented to an outstanding DZ.

For a money-making project, the Delta Zetas sponsored a hat sale just before Easter. The sorority took pumpkins to Greek houses as Halloween gifts and participated in the Heart Fund Drive.

Social activities of Delta Zeta ranged from a Brand-

ing Party informal to the Rose Formal.

Members won recognition in WLO, Who's Who and Phi Kappa Phi. DZs were cheerleaders and finalists for Homecoming Queen. The sorority participated in basketball, bowling and archery intramurals.



Delta Omega Chapter of Delta Zeta. Number of chapters: 174. Founded at Miami University, Oxford, Ohio, 1902. Delta Omega Chapter established in 1925. President: Mimi DeLay. House-mother: Mrs. Rea Marshall. Color of blazers: white.

Adams, Marsha J.; Alden, Nanette; Alspaw, Pamela K.; Armstrong, Tonya L.; Beebe, Teresa G.; Berens, Phyllis D.; Bickford, Barbara I.



Biggs, Tonya R.; Brening, Elizabeth A.; Brenzikofer, Diane M.; Burrows, Shir-lene A.; Danner, Jean K.; Davis, Janis L.; DeLay, Mimi.

Denning, Maxine E.; Diehl, Rebecca S.;
Eberhart, Marva S.; Emery, Barbara J.;
Faulkner, Barbara E.; Fell, Diana C.;
Fountain, Dian R.



Hansen, Mary M.; Henderson, Carol A.;
Hendrixson, Julie A.; Herrington, Nancy
L.; Holler, Trudy A.; Holiday, Cynthia
J.; Hoskinson, Venita L.



Hoss, Paula S.; Hoss, Sammie J.; Hunck-
er, Diane C.; Ingram, Deborah K.; Kes-
ler, Karen A.; Lamia, Gloria J.; Mar-
cotte, Judy A.



Millard, Sandra K.; Moman, Kaye; Mus-
toe, Judyanne; Ostrander, M. Susan;
Parsons, Tanis K.; Peter, Kathy J.; Poll-
now, Rita K.



Querry, Marilyn J.; Rogers, Donna K.;
Schippers, Donna L.; Sexsmith, Cheryl
S.; Shelledy, Mary L.; Steincamp, Mar-
tha R.; Tedesco, JoAnne F.



Thomas, E. Elaine; Thompson, Linda F.;
Weigel, Phyllis E.



Delta Zeta coeds help a prospective customer choose her
Easter hat. Held in the basement of the Hays National Bank,

the hat sale was a sorority money-making project. DZs served
refreshments to those who came to shop.





Making hats from kitchen goods, rushees are entertained at a Sigma Kappa rush party, called Kitchen Kapers. Approxi-

mately 100 women participated in formal rush activities of the four sororities late in the fall semester.

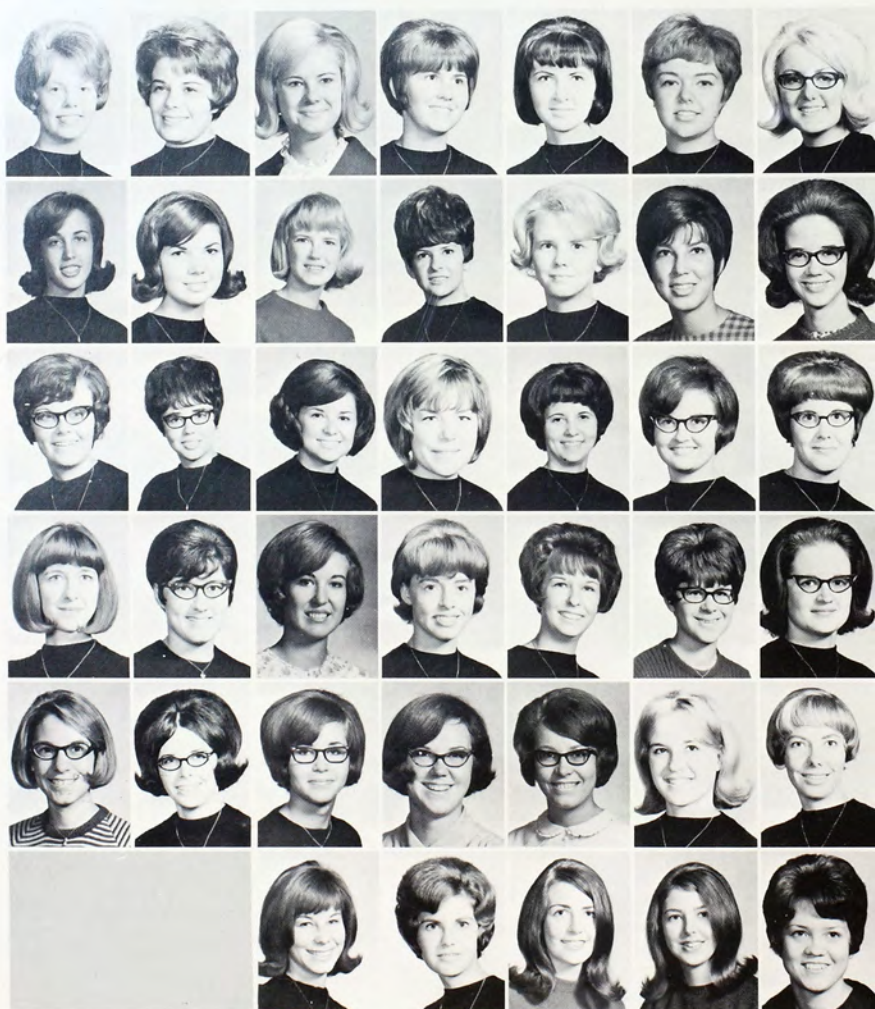

Allen, Martha A.; Beeler, Ann E.; Blank, Janice J.; Bray, Carol A.; Bryant, Janet E.; Conard, Susan K.; Depe, Janet L.

Dietz, Vicki L.; Donahey, Linda I.; Ebright, Beverly A.; Gilchrist, Rachel F.; Goetz, Becky A.; Hamburg, Arlene W.; Jones, Mary R.

Kern, Gloria J.; Klein, Diane R.; Krehbiel, Barbara J.; Lesseig, Nancy A.; Marietta, Tari F.; McCarthy, Carol F.; McColey, Roma L.

Monteith, Frandal; Musselwhite, Patricia I.; Nichol, Barbara S.; Quinn, Jean A.; Reising, Gretchen L.; Robinson, Mary A.; Ruff, Aneta N.

Scott, Laura J.; Smith, Barbara J.; Smyres, Sharie S.; Stewart, Carol A.; Todd, Yvonne J.; Tomanek, Walta J.; Trimmer, Sue A.

Wall, Ruth Ann; Ward, Nancy A.; Westphal, LaVetta L.; Westphal, Valerie J.; Wheeler, Tamara.

Sigma Kappa Snares Reveille Queen Crown

Selected on the basis of beauty, poise, personality, activities, talents, honors and academic standing, a member of Sigma Kappa sorority snared the Reveille Queen title in competition with 14 other candidates. Coeds from the sorority also vied for Homecoming Queen, Best-Dressed Girl on Campus and various other campus royalty honors.

For money-making projects Sigma Kappas sold mum corsages on Parents Day and conducted a rummage sale in the spring. Opportunities for socializing came with the sorority's pledge informal and the Pearl and Triangle Formal. Active in campus sports, Sigma Kappas competed in intramural bowling.

Delta Omicron Chapter of Sigma Kappa. Number of chapters: 111. Founded at Waterville, Maine, 1874. Delta Omicron Chapter established in 1959. President: Janet Depe. Housemother: Mrs. Elsie Veatch. Color of blazers: black.



At halftime of the final basketball game, Sigma Kappa Nancy Ann Ward is presented the Reveille Queen's trophy.

Sigma Kappa sorority house, located at 200 W. Sixth St., is the center for the numerous activities of the group.



Tri-Sigs Pave Way Toward New House

Anticipating new living quarters, Sigma Sigma Sigma sorority purchased property on which a new sorority house will be built. The Tri-Sigs sponsored a Valentine's Day project at the Hays hospitals and participated in Christmas caroling.

"Tigers in the CIC," the Homecoming float built by the group, came away with first place honors in the women's division of parade competition.

Mrs. A. J. Farias, national officer of Sigma Sigma Sigma, visited the Alpha Gamma chapter on her inspection of chapters throughout the nation. The sorority held a reception in her honor.

Members and pledges participated in social functions with the various fraternities and sponsored an informal and a Deep Purple spring formal.

Members of Tri-Sigma were nominated for Homecoming Queen, Reveille Queen, Snowball Queen and IFC Pledge Queen. Two members of Fort Hays Singers, a cheerleader, Greek editor of the Reveille and members of honoraries belonged to Tri-Sigma.

Alpha Gamma Chapter of Sigma Sigma Sigma. Number of chapters: 61. Founded at Farmville, Va., 1898. Alpha Gamma Chapter established in 1925. President: Virginia Gilmore. House-mother: Mrs. Agnes Townley. Color of blazers: navy blue.



Located at 417 W. Eighth St., Tri-Sig house, home of about 20 coeds, is the site of the sorority's activities.

Broach, Doris W.; Daniel, Martha J.; Frack, Sharis L.; Georg, Kathlyn M.; Gilmore, Virginia K.; Hachmeister, Lash M.; Hayes, M. Susan.



Holt, V. Kay; Kundred, Jacqueline A.; LeClair, Carolyn J.; Legleiter, M. Lynn; Leiker, Doris M.; Loomis, Sharon K.; McCallum, Brenda M.



McIntosh, Patricia J.; Meckenstock, Lea A.; Morris, Jan L.; Mulch, Mary B.; Newcomer, Sandra D.; Novotny, Karla J.; Papes, Janet A.



Parsons, Cynthia L.; Perkins, Dee L.;
Perry, Shereen S.; Polifka, Bernice A.;
Pruter, Penny S.; Schoenthaler, Cheryl
E.; Schon, Wilma J.

Schreiber, Barbara J.; Simminger, Sheryl
L.; Shannon, Joyce E.; Sipe, Judith A.;
Smiley, Connie L.; Steen, Vicki L.;
Strauss, JoAnn.

Stuart, Patricia L.; Swank, Kaye L.;
Thiele, Nancy E.; Thielen, Kay S.; Thur-
man, Pamela D.; Tyson, Judy L.; Werth,
Agnes C.

White, Dana K.; Zerfas, Sidney K.



One of 21 floats competing in the Homecoming parade, a
gigantic octopus constructed by Sigma Sigma Sigma coeds

snared first place in the women's division. The caption "Tigers
in the CIC" (see I see) accompanied the float.

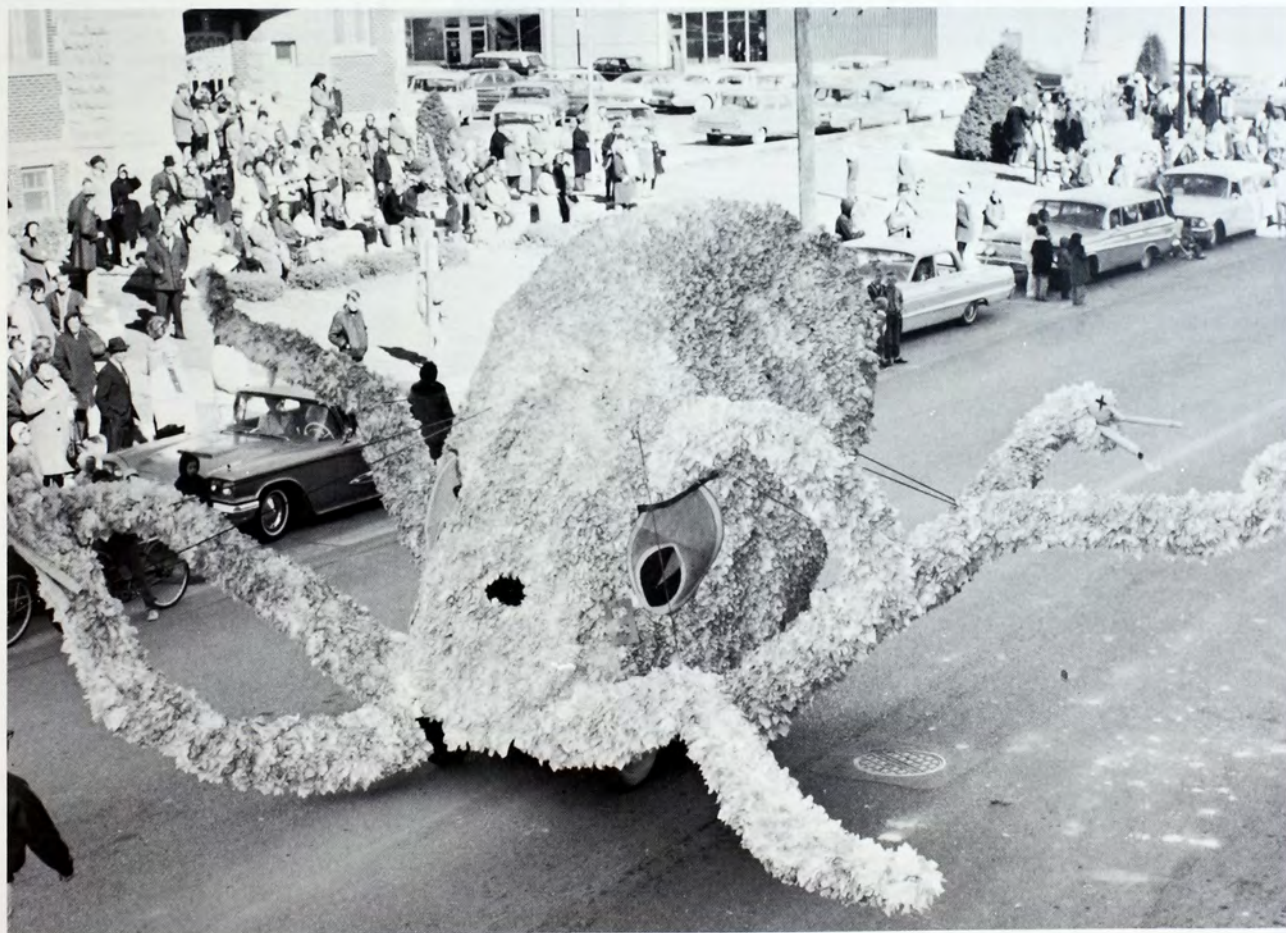



Drumming up support for the football squad's upcoming game, AKLs ride in the College Appreciation Days parade.

With maximum accommodations for 21 men, Alpha Kappa Lambda fraternity house is situated at 317 W. Seventh St.

AKLs Have Top Float; Victory String to Four

For the fourth consecutive year, Alpha Kappa Lambda's float entry in the Homecoming parade nabbed sweepstakes honors. In keeping with the parade theme of "Great Books," the idea for the float, entitled "Bounty-ful Victory," was inspired by the title of the novel *Mutiny on the Bounty*. Adding spice to Alpha Kappa Lambda's Homecoming honors, the fraternity's candidate was Homecoming Queen.

AKLs served as sophomore class and Inter-Fraternity Council officers and as Student Council representatives. An AKL was Snowball King.

Among the fraternity's social activities were exchange functions with sororities, an informal Go-to-Hell Party and a spring formal. Alpha Kappa Lambda competed in all intramural sports.



Alpha Delta Chapter of Alpha Kappa Lambda. Number of chapters: 35. Founded at University of California, Berkeley, 1914. Alpha Delta Chapter established in 1962. President: John Kreighbaum. Housemother: Mrs. Lillian Gennette. Color of Blazers: antique gold.





Garnering top honors in the Homecoming parade, Alpha Kappa Lambda's float depicts life on an ocean-going vessel.

The sweepstakes award received by the AKLs, their fourth in a row, set a new record for consecutive victories.

Adams, Dennis M.; Baxter, Randall W.;
Beymer, Gary C.; Blecha, Stephen V.;
Brent, Edward E.; Charter, Walter L.;
Clotfelter, Cortland Q.



Depperschmidt, Keith E.; Dibble, Max
L.; Feldkamp, Bruce R.; Getty, Carlton
A.; Giese, Mark L.; Glaze, Errol R.;
Hund, Edward J.



Kemp, William J.; Krueger, Nelson L.;
Meckel, Vernon E.; Meckfessel, Donald
L.; Michel, Jerry D.; Niernberger, Gary
R.; Roberson, Mike C.



Schlichting, Russell W.; Schoeni, Arden
W.; Sim, Stephen C.; Slopansky, Paul E.;
Springfeldt, Mike; Sullivan, Michael L.;
Twarogowski, Robert J.



VanDoren, David A.; Weigel, Leo K.;
Westhoff, Larry W.



Bieker, Gerald F.; Billinger, Thomas W.;
Blackburn, Robert L.; Blazek, Donald L.;
Boor, Leon J.; Buchheister, William R.;
Campbell, Douglas P.

Cole, Richard C.; Coup, Curtis D.; Cyr,
Gail A.; Dale, Owen E.; Deines, Dan S.;
Eck, P. John; Grizzell, Dennis E.

Hays, David M.; Heble, Leo D.; Hemp-
ler, Blake G.; Hendrickson, David L.;
Hewett, Dana S.; Horton, Louis E.; Jor-
dan, John E.



Delta Sigma Phi Grabs Royalty Contest Honors

Garnering campus royalty honors, the Delta Sigma Phi candidate snared the crown of Snowball Queen, and a Delta Sig captured the title of Ugly Man on Campus. A member of the fraternity was elected president of Inter-Fraternity Council.

For service projects Delta Sigma Phi planned a Christmas party for children at Larned State Hospital and donated money to the institution.

Two informal dances, the Sphinx Ball and the Sailors' Ball, and the formal Carnation Ball highlighted the fraternity's social activities.

Participating in intramural sports competition, Delta Sig teams grabbed championships in football and golf and finished second in swimming.



Gamma Omicron Chapter of Delta Sigma Phi. Number of chapters: 94. Founded at New York, N. Y., 1899. Gamma Omicron Chapter established in 1953. President: Louis Horton. Housemother: Mrs. Esther Steinle. Color of blazers: green.

On a pleasant day Delta Sigma Phi men chat on the porch of the fraternity house, located at 429 W. 11th St.



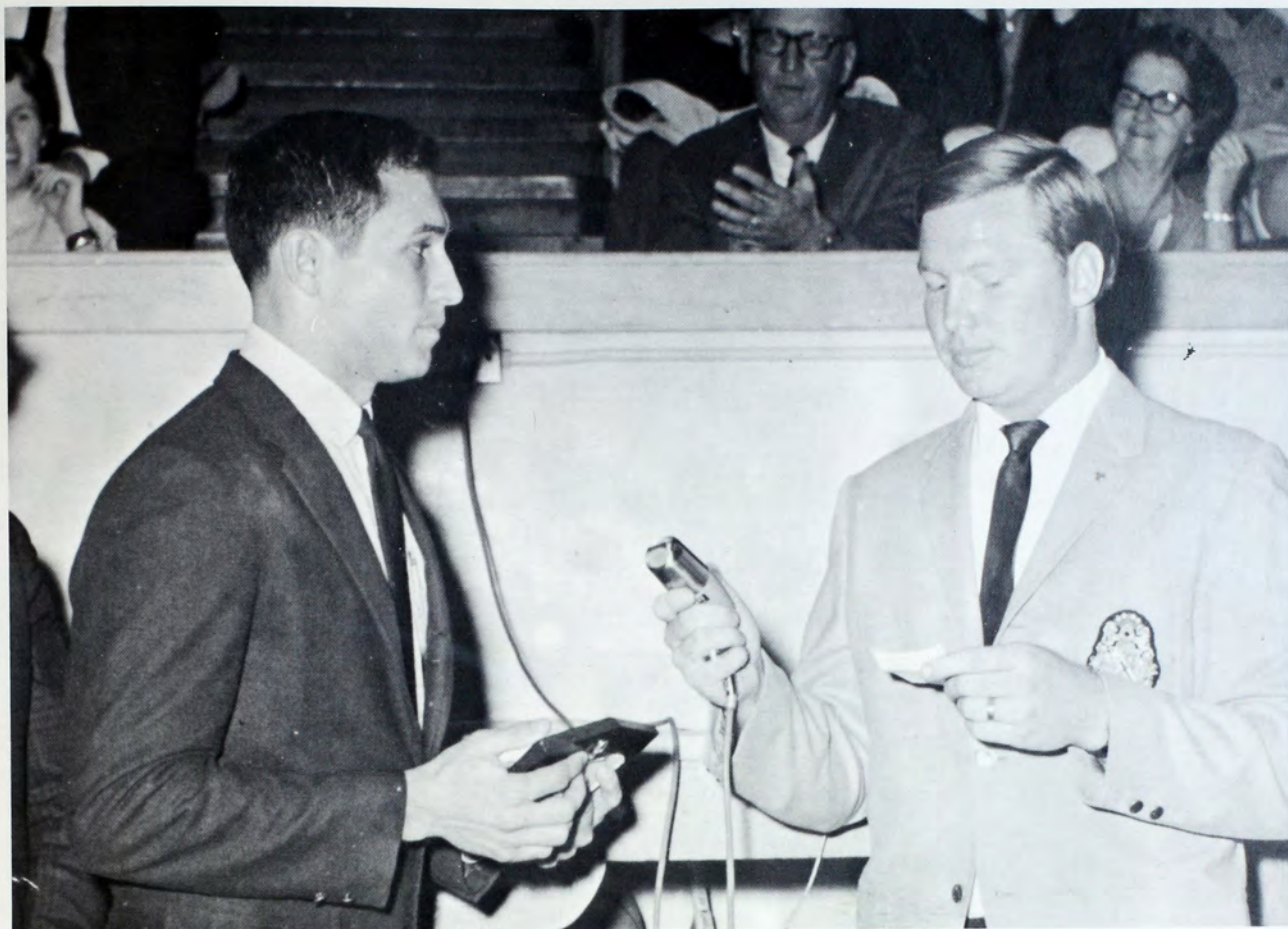

At halftime of a Tiger basketball game, Delta Sig Louis Horton (left) receives a plaque honoring his victory in the

contest for Ugly Man on Campus. Ugly Man was chosen by the students, who purchased votes at a penny each.



Kessler, John C.; King, Carroll W.; Kline, Terry M.; Lanum, W. George; Leiker, Richard D.; Lynch, Durward D.; Mans, Leonard A.

Meckenstock, David L.; Miller, David L.; Miller, Kenneth L.; Mills, William E.; Morton, Jim L.; Murphy, Robert L.; Myers, James E.

Neuschafer, Darrel R.; Ogburn, Keith D.; Olson, Victor J.; Patterson, Fred D.; Pearce, Dennis K.; Reese, C. Dennis; Sehl, Thomas E.

Spalsbury, Arthur L.; Spencer, Harry W.; Straight, Ronald E.; Teasley, Warren B.; Vincent, J. Ray.



Berger, Ronald D.; Dechant, Jerome;
Dey, Robert H.; Dutcher, Bob; Estes,
Maynard L.; Fehrenbach, Joseph T.;
Frank, Ronald E.; Frazier, Joe A.

Greenway, Tom L.; Insley, Ronald L.;
Johnson, Robert W.; Juno, James F.;
Larson, Stephen J.; Leiter, Robert J.

Maxson, Mark A.; Peterson, Patrick C.;
Petty, Bruce A.; Schafer, Ronald L.;
Schaffer, James R.; Simmons, Glenn G.;
Young, Robert J.

New Phi Sig Wagon Makes Campus Scene

Sporting a new fraternity wagon, Phi Sigma Epsilon completed the project of renovating a 1923 Buick fire engine. The raffling of a stereo on campus constituted the group's money-making project.

Highlights on the agenda of social functions were the Alumni Homecoming party, formal and informal

pledge parties, the White Tea Rose formal, a hayrack ride and get-togethers with sororities.

Phi Sigs participated in athletics and in various campus organizations. Competing in all intramural sports, the fraternity snared first place honors in tennis competition and second in golf.



Zeta Chapter of Phi Sigma Epsilon. Number of chapters: 43. Founded at Emporia, Kan., 1910. Zeta Chapter established in 1930. President: Bob Young. House-mother: Miss Fanny Riley. Color of blazers: black

Between 15 and 20 men reside at Phi Sigma Epsilon fraternity house, which is situated at 207 W. Seventh St.





Braving the chill of Homecoming, Phi Sigma Epsilon members and the Fort Hays State cheerleaders pile into the Phi Sig

wagon and join in parade festivities. Renovation of the old fire engine was one of the fraternity's projects.

Prometheans Continue To Petition Sigma Chi

With word expected in 1967, Prometheans continued to petition for Sigma Chi affiliation.

Members helped build a fence around the Day Care Center, caroled at the hospitals at Christmas time and conducted an auto safety check.

Prometheans held class offices, All-Student Council membership and offices in various organizations. A Promethean was named Sweetheart King.

Social activities included an informal, a formal and exchange parties with the sororities.

Local chapter of Prometheans. Founded at Fort Hays Kansas State College in 1962. President: Dave Aday. Housemother: Mrs. Nina Stuart. Color of blazers: navy blue.



Located at 213 W. 11th St., the Prometheans fraternity house is the home base for the only local social chapter.

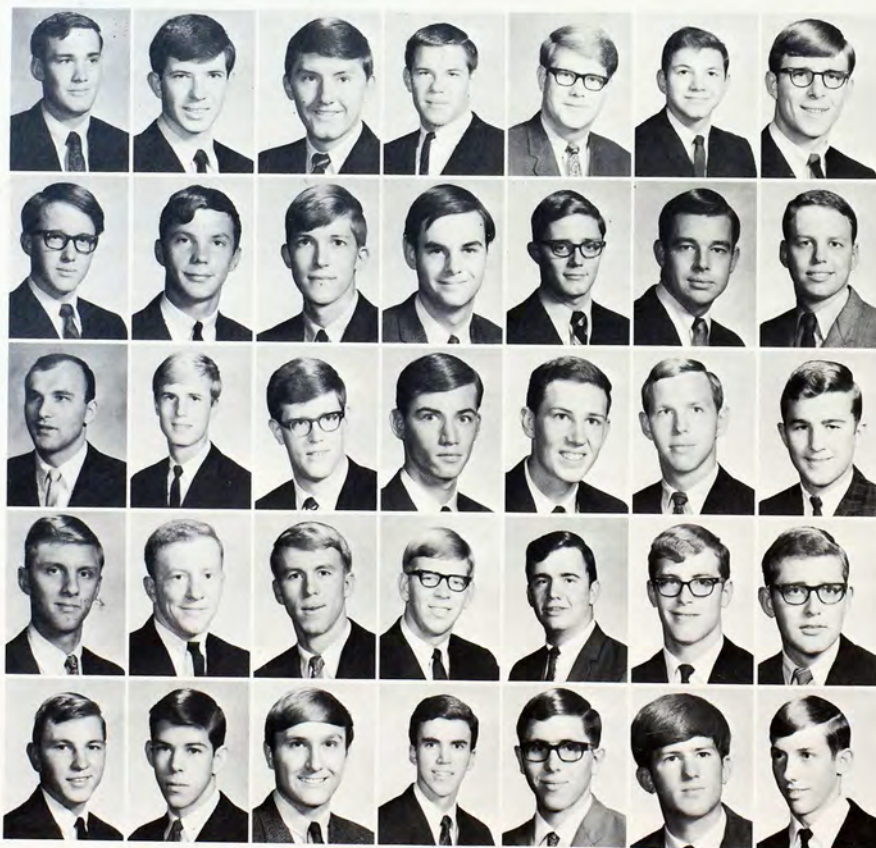

Adams, Charles E.; Adams, Joseph; Aday, David P.; Bainter, Lyman N.; Bestgen, James H.; Bieberly, John S.; Bunselmeyer, Keith W.

Burke, Larry B.; Coker, Fred L.; Cook, Rodney J.; Coulson, Bruce W.; Cousland, Craig R.; Creathbaum, David M.; Dodd, Frank P.

Drees, Larry J.; Eklund, Kenneth G.; Eneff, Darrel L.; Eubank, Charles D.; Farrel, Michael K.; Flanders, Richard L.; Hake, William J.

Hargrave, Stanley E.; Hill, Kent A.; Hussey, Merlin C.; Ingersoll, David L.; Jennings, David L.; Johnson, Thomas M.; Kelley, Joseph W.

Kelty, John R.; Moore, Michael W.; Niedens, Stanley D.; Norris, Joseph M.; Puyear, Scott A.; Rice, Dennis E.; Scantlin, William M.



Boning up on his studying, the Promethean mascot, a St. Bernard puppy, shows an uncanine zest for knowledge. Purchased

during the year by the fraternity, the pup soon became quite at home and a favorite with the members.

Schiels, Dale A.; Sears, Robert E.;
Shields, Ron D.; Slankard, Jonroy; Smith,
Spencer L.; Streit, Jerome G.; Sweat,
Michael.



Vernon, Gerald A.; Watson, Stephen J.;
Windscheffel, Jan A.





Aust, Eddie W.; Bahr, Kenneth E.; Belfort, James I.; Cannon, Michael; Clinkenbeard, Richard A.; Crabbs, C. Wayne; Critchfield, Stephen N.

Denning, Larry W.; Deutscher, Steven J.; Drach, W. Tearel; DuBois, Leo J.; Etrick, Joseph F.; Fox, Steven L.; Heckman, Jay D.

Helm, Robert W.; Helman, Stephen W.; Hendrixon, Gary L.; Hladek, Glenn A.; Holopirek, Rick D.; Hunley, Rodney D.; Johnson, Michael J.

Josserand, Michael W.; Lewis, Van B.; Lowdermilk, John C.; Martin, Robert E.; Mayo, Stephen B.; McFarland, Gary J.; McNeely, W. D.

Neal, William L.; Nemecek, Lawrence D.; Nicholas, Kenton C.; Nicholas, Wendell R.; Palmer, Roy E.; Partridge, Robert E.; Peck, Douglas A.

Pepperd, Loren J.; Price, Gregory L.; Scanlon, Gale E.; Shoemaker, Terry C.; Stapleton, Jerry W.; Teel, Douglas W.; Tucker, Glenn J.

Watkins, Sheldon L.; Weber, J. Scott; Webring, Gary L.

Placed on the field during the Homecoming football game, Sigma Phi Epsilon's float adds color to festivities. The giant

eagle, with the title "Profiles in Courage," won first place in the men's division of float competition.



Intramural Honors Go To Sigma Phi Epsilon

Active in intramural sports, Sigma Phi Epsilon snared first in swimming and bowling and garnered second in football and basketball.

Opportunities for socializing came with the informal Blue Mountain Blast and the formal Golden Heart Ball. Sig Eps raised money by sponsoring a spaghetti feed and sold tickets for the Lincoln Grade School carnival. Members of various campus organizations came from the group, and a Sig Ep was elected vice-president of Seventh Cavalry.

Zeta Chapter of Sigma Phi Epsilon. Number of chapters: 163. Founded at Richmond College, Richmond, Va., 1901. Zeta Chapter established in 1956. President: Loren Pepperd. House-mothers: Mrs. Ester Eslinger and Mrs. Grace Wilson. Color of blazers: red.



Sigma Phi Epsilon members live in two similarly styled fraternity houses, located at 402 and 404 W. Seventh St.

Dynamic noise maker at home football contests, the Sigma Phi Epsilon cannon is displayed by fraternity members.

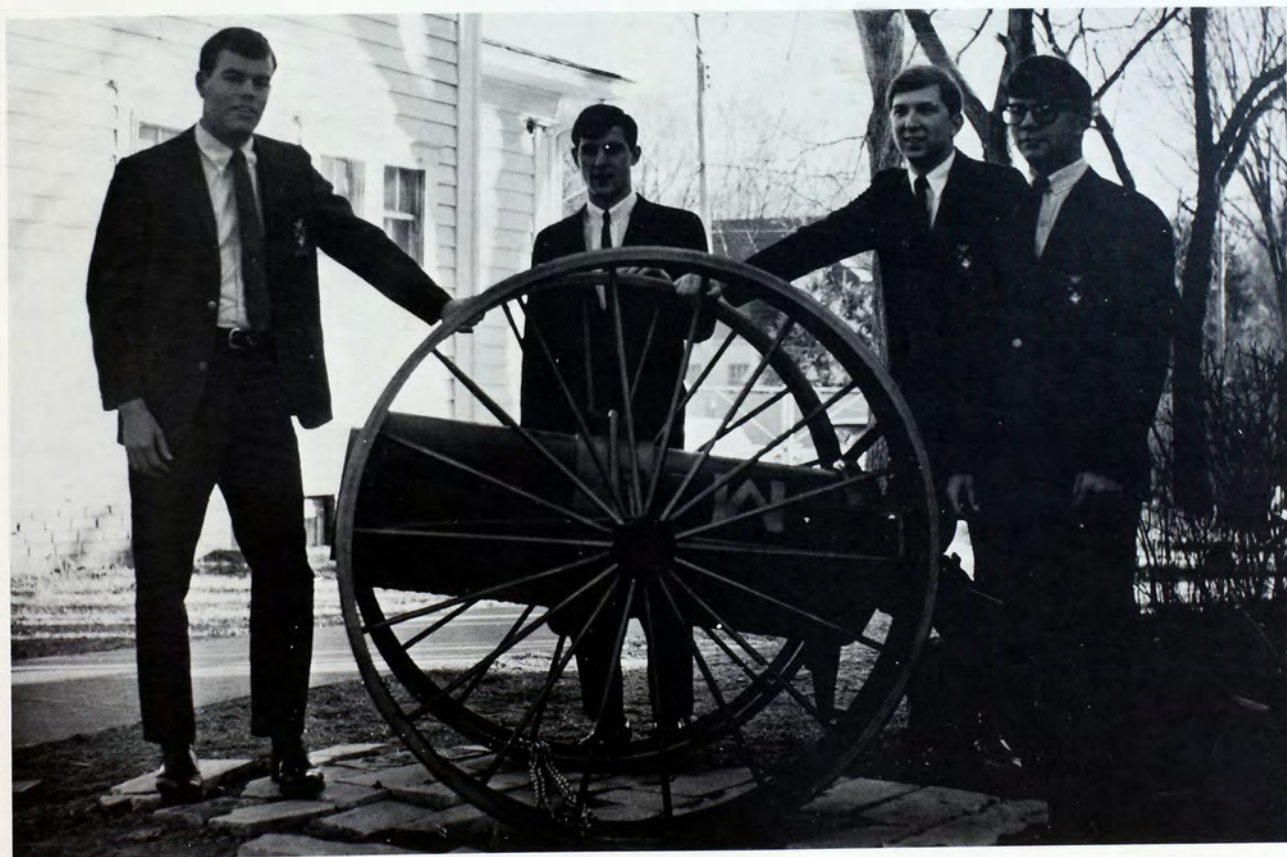



Site of the oldest existing fraternity on campus, the Sig Tau house, located at 518 W. 21st St., provides residence for

from 20 to 25 members. The house served as a planning center for social activities during the year.

Sig Taus Win Awards For Donation of Blood

Producing a large turnout of members, Sigma Tau Gamma men earned awards for donating blood to the Red Cross Bloodmobile during the fall semester. In competition with other campus organizations, the fraternity won two trophies for having the highest percentage of members who donated blood.

Competing in intramural athletics, Sig Tau teams garnered first place in horse shoes singles and doubles

and third place in football.

Sig Tau social activities included a pledge class informal and a formal in the spring. A member of the fraternity served on the Student Court.



Eta Chapter of Sigma Tau Gamma. Number of chapters: 62. Founded at Central Missouri State College, Warrensburg, Mo., 1924. Eta Chapter established in 1926. President: Richard Miller. Housemother: Mrs. Ina Thomas. Color of blazers: French blue.



Aschenbrenner, Stephen A.; Barta, Roger L.; Baxter, James D.; Baxter, Thomas A.; Borth, Perry M.; Bullock, Thomas M.; Buser, Gabriel J.

Carlisle, E. Clair; Davidson, Tom D.; Depperschmidt, Ken; Depperschmidt, Lester E.; Downs, Michael K.; Elder, Philip L.; Ellis, Richard W.

Eppinger, David R.; Fuller, Brad A.; Hallagin, Garry L.; Hartman, Ralph M.; McGavran, Fred L.; McGavran, Thomas D.; Meredith, Danny L.

Miller, Richard P.; Palmberg, Edgar G.;
Palmberg, John E.; Pearson, Dennis D.;
Pickett, Eldon E.; Porter, Troy L.; Rogers,
Rick L.



Rueb, William J.; Shull, Peter W.; Side-
ner, Ronald L.; Smith, Arlyn E.; Terry,
Bill L.; VanDonge, Jerry P.; Worden,
Charles E.; Yeager, Donald V.



Working to repair a bicycle tire, a Sig Tau member helps
with the fraternity's Christmas project. Bicycles were collect-

ed and repaired by the fraternity and given to underprivi-
leged children as Christmas gifts.





Donning Togas, Tau Kappa Epsilon men and their dates swing to modern music at the Roman Holiday informal.

Clean-up Projects Held By Tau Kappa Epsilon

As a community service, Tau Kappa Epsilon fraternity conducted two clean-up campaigns.

On Parents Day members of the fraternity entertained their parents with a picnic. Other social activities of the group included the informal Roman Party, the Red Carnation Ball formal and a variety of get-togethers with women from the four sororities. Tau Kappa Epsilon candidates competed for honors in the various campus royalty contests.



Alpha Upsilon Chapter of Tau Kappa Epsilon. Number of chapters: 221. Founded at Bloomington, Ill., 1899. Alpha Upsilon Chapter established in 1942. President: Danny England. Housemother: Mrs. Marguerite Thompson. Color of blazers: burgundy.

Climbing aboard the official fraternity wagon, a revamped fire truck, TKEs prepare for a spin around town.





Home of the nation's outstanding Tau Kappa Epsilon chapter for 1959-60, the TKE house is located at 406 W. Eighth St.

In addition to providing eating and sleeping facilities, the house serves as a place to entertain friends.

Ashley, Larry A.; Brown, Stephen J.; Christianson, Paul; Corder, Joseph R.; Cox, Edward D.; Cunningham, Gerald R.; Deal, Terry D.



Dempsey, John R.; Divil, Larry R.; Giddings, Bradley K.; Harkrader, Ronald K.; Jensen, Lester C.; Jones, Rick D.; Kelley, Thomas C.



Mazzetta, Rick; Moody, David J.; Neufeld, Hank L.; Odle, Stanley L.; Regier, Robert D.; Robinson, David H.; Simmons, Calvin L.



Swenson, Ed L.; Treu, Michael B.; Veazey, Thomas A.; Ward, Elmer M.; Ward, Robert C.; Young, Robert J.





Cars fill the parking lots of residence halls on days set aside for moving in. Boxes, suitcases, clothes racks and helpful par-

ents were used to transport the students' belongings from cars to the rooms which became home.

Foreign Students Join Agnew Hall Managers

For the first time on campus, Agnew Hall had as resident managers international students from Tehran, Iran—Mr. and Mrs. Manouchehr Sharifi.

Agnew Hall coeds socialized with a hall formal in the spring and a pizza party for the residents at Christmas time. Hosting parents, friends, alumni and Hays residents, the women held open house on Parents Day and during Homecoming activities.

Residents sponsored candidates for royalty contests. The hall added to student aids by sending two students to the Wooster Dinner.

Mrs. Esther Biays was housemother for Agnew women. Mary Stapleton acted as hall president.



Converted from a men's to a women's residence hall this year, Agnew Hall furnishes housing for 180 coeds.



Adsit, Mary L.; Alexander, Birdie; Arnold, Phyllis J.; Arpin, Rebecca J.; Avery, Catherine A.; Babcock, Dorothy M.; Ballard, Connie J.; Barnett, Carol L.

Barron, Rose Mary; Bayless, Mernie F.; Beggs, Linda D.; Bellerive, Kathryn A.; Biggs, Tonya; Bittel, Elaine A.; Blair, Connie J.; Bliss, Linda.

Bobbitt, Sherylene; Boyd, Nancy J.; Brenzikofer, Diane M.; Brinkoeter, Rae Jean; Brooks, Peggy; Brown, Jo Anne; Burg, Elaine; Bushnell, Sheryl.

Carr, Kay E.; Carswell, Terry R.; Christenson, Suellin; Christian, Mary E.; Chung, Sung H.; Colyer, Linda J.; Corn, Lynn; Corry, Beth A.

Crittenden, Mary K.; Daniel, Linda; Davidson, Lynann; Davis, Cynthia A.; Davis, Sandra K.; Depperschmidt, Jean G.; Donart, Marilyn S.; Ebright, Beverly.

Feist, Connie; Feist, Mary A.; Fluharty, Joyce L.; Forney, Eldene; Froelich, Margie A.; Frusher, Jo Ann; Garrett, Charla R.; Gilchrist, Karen D.

Giles, Pam; Glick, Sondra A.; Goings, Mari-dell; Graves, Patricia; Griese, Joan; Haddock, Sandra K.; Halbleib, Kay A.; Halling, Janice E.



Agnew Hall

Hayse, Frances J.; Hedges, Sonja K.; Hirsch, Kathleen; Hladek, Janet K.; Holmes, Sonja S.; Hoover, Candi R.; Hrabe, Paulette M.; Hrabe, Susan M.

Hubbs, Karen; Hunt, Connie F.; Imm, Jean E.; Inloes, Charlotte S.; Irvin, Susan P.; Jensen, Linda J.; Jones, Mary R.; Jorgensen, Charlotte E.

Juno, Rita M.; Keeley, Linda A.; Kennedy, Anne E.; Klepper, Anita L.; Kohman, Anne M.; Krueger, Sylvia J.; Lambert, Donetta S.; Leon, Nancy.

Lovelace, Carol J.; Low, Marlene S.; Lowry, Linda J.; Lowry, Shirley A.; Maag, Janet M.; Mai, Alondra U.; Mai, Delma M.; Malsom, Karen R.

Mapes, Mary K.; McCartee, Ellen M.; McKain, Ruth A.; Mock, Janet M.; Moore, Karen S.; Moran, Rosemary; Moreland, Vicki J.; Murphy, Ruth A.

Nagel, Connie B.; Naylor, Joleen; Ozmun, Iris R.; Patchen, Linda S.; Percy, Karen; Penka, Janice E.; Peter, Sondra J.; Peterson, Carolyn M.

Shaking a package placed under the Agnew Hall Christmas tree, a coed wonders what the box contains. Residence halls

decorated for Christmas with lights, trees, mistletoe, holly and individual messages on windows of the rooms.





Gathering around the piano, Agnew Hall women sing Christmas carols. Caroling was popular not only in the residence

halls but also among clubs and organizations which went from place to place to spread the holiday spirit.

Agnew Hall

Pfeifer, Linda E.; Piland, Janice E.; Powers, Sherry L.; Price, Kathleen C.; Puckett, Joyce M.; Ragsdale, Donna J.; Reisig, Shirley A.; Roberts, Rose M.



Robinson, Nancy J.; Rogers, Shelley A.; Roland, Merrie L.; Ruda, Lucille A.; Ryan, Ruth A.; Rynerson, Elaine K.; Salm, Elizabeth A.; Schenewerk, Sue Ann.



Schippers, Donna L.; Schmidt, Sheila K.; Schmidtberger, Joleen; Schreibvogel, Beverly; Schultz, Kathryn M.; Seyb, Marilyn K.; Shamburg, Carol A.; Shanley, Cynthia D.



Smith, Mary L.; Sova, Diana L.; Stackhouse, Sue A.; Stapleton, Mary A.; Steele, Marlene A.; Stewart, Patty S.; Stutterheim, Rebecca; Svaty, Linda E.



Thacker, Margaret E.; Thompson, Barbara A.; Turner, Linda K.; Walker, Arliss J.; Whipple, Charlyn F.; Whipple, Sharon L.; Wolfe, Lillian; Wood, Barbara A.



Woods, Marie A.; Youngdahl, Helen E.



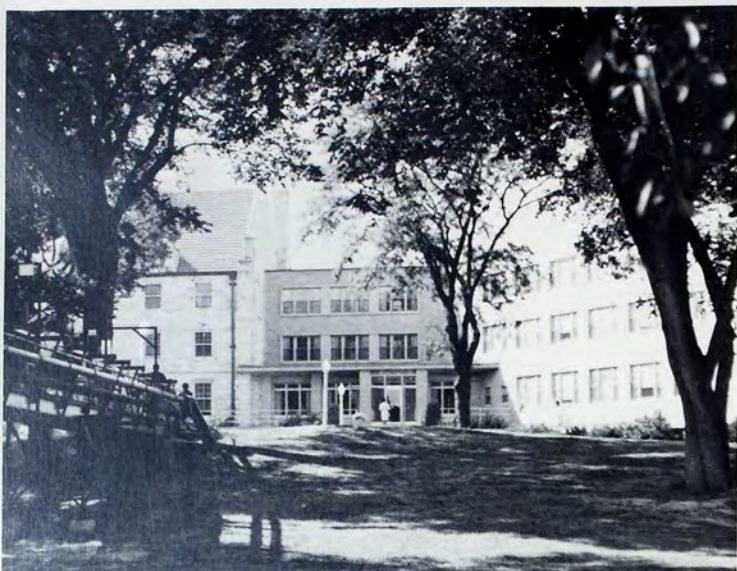

Oldest campus housing unit, Custer Hall is named for Mrs. George Armstrong Custer. The hall serves 200 women.

Remodeling of Custer Cramps Living Space

Remodeling of a section of Custer Hall during the first semester forced 35 residents to move to other rooms of the hall or to other housing units.

Informal get-together dances brought in men from McGrath and Wiest Halls for evenings of socializing. The Christmas Formal highlighted the year's social activities. Residents who attained the honor roll for the fall semester were guests at a special scholarship dinner sponsored by the hall.

Custer Hall coeds were named Leader Lasses of the month by the campus newspaper. Hall candidates also competed for other campus royalty spots.

Mrs. Ollie Harris was housemother for Custer Hall. Residents elected Julia Smith president.



Adamson, Elaine; Adee, Sharon M.; Albin, Mickey M.; Andregg, Patricia I.; Baker, Rita K.; Barber, Sharla J.; Baumann, Marlene R.; Baumann, Marilyn K.

Berscheidt, Jayne A.; Bettenbrock, Ann M.; Billings, Dixie R.; Bingaman, Conna M.; Boeding, Colleen A.; Bohm, Arlene M.; Bomgardner, Calene B.; Borthwick, Mary H.

Brockel, Ruth A.; Burrell, Julia L.; Burrows, Shirlene A.; Callaway, Pansy B.; Camlibel, Ulku; Cofer, Virginia M.; Coffman, Ruth R.; Cook, Margaret A.

Cramm, Terri L.; Cranston, Ramona L.; Criswell, Janice G.; Depperschmidt, Linda W.; Dodge, Myrna J.; Drescher, Mary T.; Drew, Lynn R.; Dye, Judy E.

Elliott, Vicki L.; Elniff, Marlene K.; Everett, Frances E.; Fast, Marjorie A.; Ferguson, Teryl L.; Fountain, Dian R.; Franklin, Becky L.; Gilbert, Doris L.

Gilchrist, Rachel F.; Giles, Sheila M.; Giles, Vicki L.; Gilg, Carol S.; Gilmer, Kay C.; Glaze, Gwen N.; Goddard, Gloria A.; Goddard, Terrie L.

Grauerholz, Jo Ann; Graves, Donna M.; Haage, Deborah A.; Hamburg, Arlene W.; Hamilton, Jo; Hankins, Janet D.; Harper, Dixie Lee; Harper, Mariel L.

Custer Hall

Harper, Rita J.; Hartness, Marilyn R.; Hayse, Georgiana B.; Hedge, Jo Ann; Heidemann, Sharon R.; Henderson, Geraldine R.; Highley, Tonda S.; Hiitter, Vera M.

Horlick, Theresa L.; Jantz, Carol E.; Jones, Mary C.; Jones, Roslyn A.; Kashka, Threse M.; Keller, Shirley D.; Kelley, Sandra R.; Knight, Linda K.

Laas, Anita A.; Lackey, Judy L.; Landis, Eryn E.; Leiker, Linda R.; Lesovsky, Terry K.; Lewis, Linda K.; Locker, Patricia J.; Loker, Lila M.

Loving, Lola K.; Mai, Sheila K.; Marietta, Jari K.; Mattke, Marcia L.; McWhirter, Jacklyn S.; Mendell, Beatrice I.; Mesa, Isabel I.; Michaelis, Wilma D.

Middleton, Linda K.; Miller, Cherie E.; Miller, Lela J.; Money, Susan; Moran, Roslyn A.; Musselwhite, Patricia I.; Neidhart, Barbara A.; Norvell, Nancy E.

Ochs, Barbara A.; Osborne, Marsha R.; Pankow, Tonia C.; Pearce, Colette; Peters, Patricia K.; Petterson, Linda A.; Phlieger, Sharon M.; Plett, Ramona L.

Plymesser, Delene J.; Quint, Shirley A.; Rands, Luana J.; Rauscher, Jane A.; Reeves, Connie J.; Reif, Susan J.; Robinson, Mary A.; Robinson, Susan K.



Ruckert, Yvonna L.; Rufenacht, Della B.; Schreiber, Barbara J.; Schreiber, Mary M.; Schwarz, Mary Lou; Shafer, Joyce D.; Sheets, Linda L.; Shoemaker, Elaine M.

Shoemaker, Laura A.; Simmelink, Lillie M.; Smith, Julia I.; Smyres, Sharie S.; Sramek, Debby L.; Steponick, Alane L.; Suiter, Donna J.; Thalheim, Kerry A.

Thibault, Marion M.; Tschanz, E. Lynn; Vesecky, Margaret A.; Weber, Marjorie D.; Werts, Vicki L.; Wheeler, Tamara L.; White, Mary G.; Wilken, Karen S.

Willhaus, Rose M.; Wilson, Ann L.; Winkler, Connie J.; Wohlford, Mary L.; Yilk, Mary D.



Creating Christmas spirit, McMIndes Hall residents decorate their rooms and windows for the holiday season.

McMindes Hall Cops Homecoming Honors

McMindes Hall's float in the Homecoming parade, "The King and I," snared second place in the women's division, and the hall's candidate for Homecoming Queen was named an attendant. Other candidates were sponsored for campus royalty honors.

To provide coeds with a break from the daily routine, the hall entertained with a spring formal, an informal dance, the KFHS Battle of the Bands and a Christmas party for residents.

Mrs. Mary Redd, Mrs. Adah Churchill and Mrs. Virginia Wright served as housemothers for the 600 women. Linda Malone was president first semester, and Darlene Linder the second term.



Acker, Linda K.; Ahrens, Judy L.; Alden, Nanette; Altenbaumer, Linda D.; Amsberry, Lynette; Ankenman, Teresa A.; Annis, Marjorie C.; Appel, Denise M.

Arneson, Shirley; Augustine, Mary L.; Ayers, Pam E.; Ayres, Karen S.; Bagby, Rosemary A.; Bangs, Constance M.; Barricklow, Deanna L.; Barry, Shirley K.

Barta, Phyllis J.; Bass, Janis K.; Bassett, Joyce E.; Batchman, Kathleen A.; Baugher, Anna M.; Beal, Deanna K.; Beatty, Edith E.; Beckman, Lynda L.

Beer, Onalee E.; Benda, Christine L.; Bendel, Janice L.; Bergman, Betty R.; Bergren, Judith E.; Berquist, Janice L.; Beyer, Ellen K.; Biays, Ellen M.

Bieber, Marcia A.; Billinger, Mary J.; Birney, Lorna A.; Blank, Janice J.; Blehm, Marilyn A.; Blessing, Becky M.; Bliss, Marilyn N.; Boland, Sharleen K.

Bolt, Barbara I.; Boman, Liz A.; Bose, Karla K.; Boswell, Vicky L.; Bouchey, Carla J.; Bouchey, Marilyn K.; Boudreau, Y. Kay; Bowden, Rita L.

Boyd, Barbara K.; Bradley, Lynne S.; Brass, Carolyn E.; Bray, Linda C.; Bray, Vivian J.; Bremser, Katherine R.; Brening, Elizabeth A.; Bridge, Edith A.

McMindes Hall

Briney, Rebecca B.; Brookhouser, Deanna C.; Brooks, Barbara J.; Brown, Nora F.; Brownell, Royanne L.; Browning, Emma J.; Brubaker, Elizabeth J.; Brubaker, Marilyn R.

Brunell, Diane M.; Burdge, Linda S.; Buster, Janis M.; Cain, Cheryl Y.; Caldwell, Linda L.; Callaway, Christine M.; Canfield, Beth; Carlson, Donna G.

Carlson, Jennie; Carlson, Susan J.; Carpenter, Gloria J.; Carter, Nancy L.; Catlin, Sharon S.; Chambers, Cathy S.; Chandler, Sheryl S.; Chappel, Ronda L.

Childers, Patricia A.; Clark, Nelda I.; Clark, Pamela M.; Coady, Janet F.; Coady, Mary A.; Coady, Patricia A.; Conard, Barbara A.; Conaway, Eve M.

Connor, Karla J.; Connor, Katha J.; Converse, Carole R.; Cooper, Lana G.; Cordel, Jolene S.; Cory, Kathy A.; Couture, Audrey E.; Cowan, Eloise A.

Cox, Beverly J.; Cox, Roseann E.; Craven, Teresa J.; Daily, Debra A.; Dalrymple, Cynthia R.; Dean, Vergie D.; Dearden, Janet E.; Deatrick, Geneva J.

Deines, Bonnie E.; Dennett, Linda J.; Denning, Maxine F.; Dennison, Jana S.; Desaire, Arlinda J.; Dewees, Martha A.; Dewey, Carolyn J.; DeYoung, Martha K.



In an attempt to complete her studies, a McMindes Hall coed concentrates in the solitude of her room. In the evening

residents also study in the cafeteria, where a tutor is provided for those who need academic help.



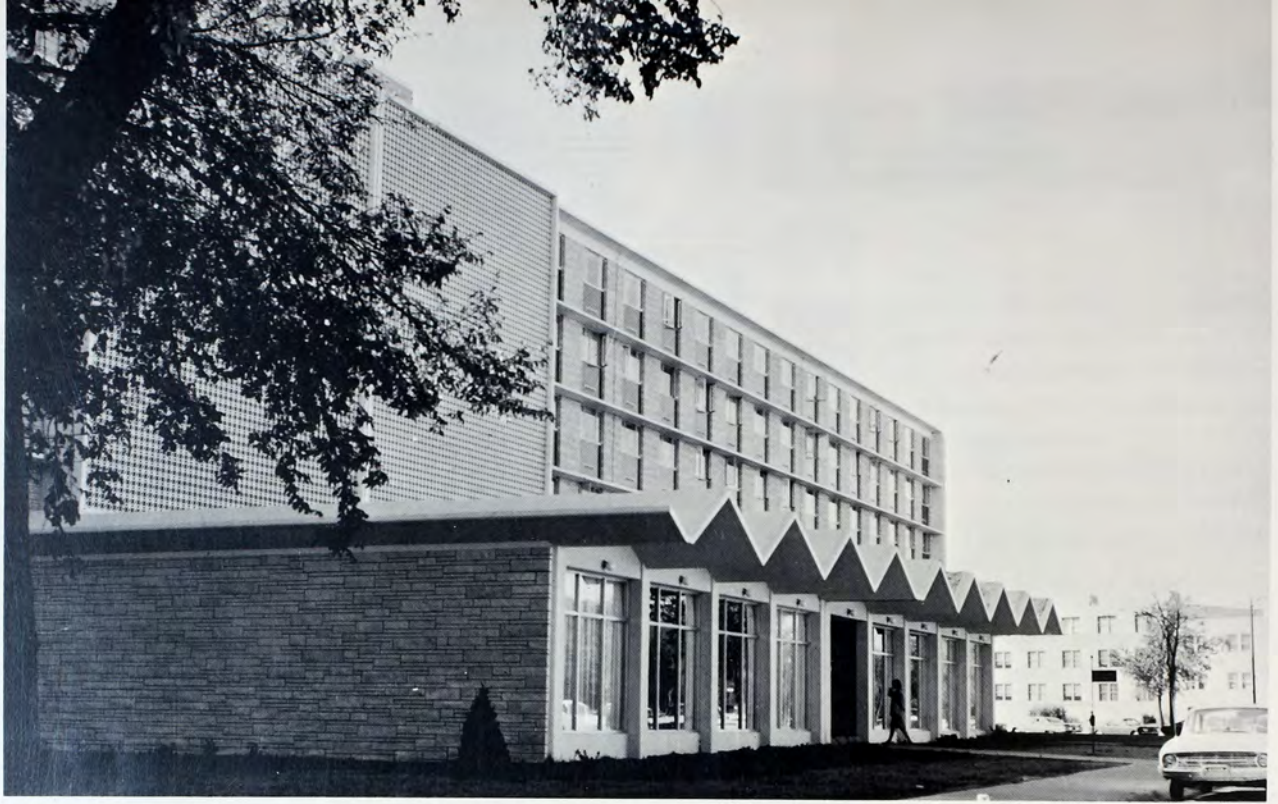

With the completion of a second wing in the fall of 1965, McMIndes Hall houses 600 women. The building's food serv-

ice, most extensive of the housing units, provides meals for residents of both McMIndes and Wiest Halls.



McMIndes Hall

Dick, Dona L.; Dietz, Diana K.; Dietz, JoAnn J.; Dixon, Nancy J.; Doerfler, Tonya G.; Dougherty, Mary L.; Douthit, Joyce M.; Doxon, Cynthia K.

Doyle, Cheryl A.; Dreher, Carol A.; Dreiling, Carol J.; Dreiling, Carol J.; Dresher Ann; Dryden, Elizabeth R.; Duell, Dorothy; Dumler, Donna K.

Duncan, Susan G.; Eberhart, Marva S.; Ellis, Judith K.; Emery, Barbara J.; Emory, Lena M.; Enfield, Janet S.; Engleman, Pam A.; Enstrand, Cynthia K.

Engwall, Susan C.; Erickson, Anne M.; Essmiller, Barbara A.; Evans, Marsha L.; Everett, Phyllis L.; Eye, Cynthia S.; Fawcett, Cynthia L.; Fink, Donalea.

Fisher, Ruth E.; Foltz, Jacqueline S.; Fouts, Linda S.; Frack, Sharis L.; Freeborn, Kathryn G.; Frink, Bobbett D.; Frye, D. Lou; Funk, Victoria R.

Gardinier, Janice E.; Gardner, Linda L.; Garetson, Chloe R.; Garman, Karen S.; Gasper, Carol S.; Gates, Patricia L.; Geering, Ruth E.; Gibeau, Carolyn R.

McMindes Hall

Ginther, Connie S.; Ginther, Jane M.; Goodman, Marcia R.; Goodrow, Uarda I.; Gordon, Michele K.; Gouldie, Judy E.; Graham, Vicki L.; Grandstaff, Kitty J.

Green, Jennifer L.; Griffin, Barbara J.; Grusing, Linda B.; Gustin, Sherrie M.; Guyer, Linda S.; Hagerman, Judith S.; Hale, Betty D.; Hall, Annelle J.

Hamann, Twylla N.; Hamman, E. Jane; Hanson, Oalga T.; Harbaugh, Cheri L.; Harbaugh, Sylvia A.; Hardy, Sharon K.; Harmon, Jewell M.; Harris, Carol L.

Harrison, Diane J.; Harrison, Sharon I.; Hartsell, Judy K.; Harvey, Kathleen A.; Hays, Susan E.; Hayward, Linda M.; Heckert, Gloria J.; Hedge, Judy L.

Heier, Eileen M.; Heitschmidt, Jann E.; Helget, Joyce E.; Helin, Daryl A.; Hendrixson, Julie A.; Hennigh, Kathleen A.; Herbel, Kathy D.; Herrenbruck, Joan E.

Hewett, Evelyn K.; Highland, Charlotte A.; Hildebrand, Ronda G.; Hill, Margaret M.; Hilyard, Cynthia J.; Hoagland, Sandra L.; Hockersmith, Janice K.; Hodges, Shirley A.

Holler, Trudy A.; Hopson, Sharon J.; Horner, Carolyn M.; Horner, Patsy L.; Horton, Shirley J.; Hoskinson, Venita L.; Hoss, Paula S.; Houston, Carol J.



Howland, Clelia K.; Huffman, Glennis C.; Hughes, Mary C.; Hunter, Paulette E.; Ingersoll, Carol L.; Ingram, Deborah K.; Iorg, Phyllis R.; Ison, Pamela L.

Jacobs, Judith A.; Jeffery, Beverly B.; Jenkins, Susan M.; Johnson, Janis J.; Johnson, Linda M.; Jones, Linda L.; Jones, Melva J.; Jones, Muriel M.

Jorg, Karen S.; Kahler, Mary Ann; Kane, Evelyn A.; Karst, Susan P.; Kats, Barbara A.; Kayartz, Carol J.; Keating, Wylma J.; Keepers, Mary A.

Keller, Karen L.; Kelly, Jean L.; Kendall, Peggy J.; Kerr, Sarabeth; Kilbourn, Bonnie J.; Kindler, Linda S.; Kingen, Patricia G.; Kirk, Andrea S.

McMindes Hall



Kirkham, Rebecca J.; Kitchen, Kathleen S.; Klaus, Ladona M.; Kleysteuber, Jerra L.; Koch, Marcy; Koehn, Judy F.; Koetkemeyer, Judy A.; Kootz, Ruby A.

Koulas, Barbara S.; Kuiper, Janet K.; Kumberg, I. Laynne; Lahey, Vana J.; Lambert, Theresa A.; Lane, Pamela A.; Lang, Laura F.; Langdon, Linda K.

Lawrence, Joy S.; LeClair, Carolyn J.; LeClerc, C. Michelle; Legere, Rebecca A.; Letourneau, Charlene C.; Lindenman, Doreen L.; Linder, M. Darlene; Link, Barbara E.

Locke, Twyla C.; Lockhart, G. Jean; Lohmann, Arleta A.; LoVette, Sharon K.; Lozano, Alma; Luckey, Diana G.; Mabry, Ann M.; Magill, Diane L.

Maier, Judy L.; Major, Linda S.; Malone, Linda J.; Marcell, Marilyn K.; Marchand, Mary A.; Margheim, Mary R.; Marks, Mallory F.; Martin, Janice M.

Martinez, Linda C.; Martins, Carol Ann; Mastin, A. Jolene; Mayer, R. Lavon; Mayhew, Linda K.; McBride, Bonita R.; McBride, Cathy; McCartney, Judy M.

McColm, Nancy C.; McDonald, Shirley A.; McEwen, Virginia K.; McHugh, Orva L.; McIntosh, Patricia J.; McLain, Mary B.; McMillan, Donna D.; McMulin, Betty J.

Mead, Audry A.; Meek, Peggy A.; Meenen, Dena B.; Menzie, Jill; Merrill, Catherine M.; Merritt, Marsha L.; Metz, Linda R.; Meyer, Vicky L.

Michaelis, Arla K.; Michaelis, Linda M.; Miller, Carolyn S.; Miller, Deanna D.; Miller, Judith A.; Miller, Kay A.; Miller, Suzanne; Mills, Karen K.

Mize, Lila M.; Moomaw, Peggy J.; Moore, Madonna A.; Moore, Paula J.; Morel, Diane E.; Morford, Betty J.; Morgan, Judith E.; Morgenstern, Arlene.

Morrison, Julie F.; Motzkus, Carolyn A.; Mountford, Dixie L.; Mulch, Linda K.; Murphy, JoAnne; Mustoe, Barbara S.; Neal, Linda K.; Neeley, Rowena O.





Hit by a car, Chester, a small black dog, becomes the ward of McMIndes Hall coeds who raised money for his care.



Held on the lawn of McMIndes Hall, the all-dorm picnic gives residents a chance to have fun and make friends.

McMIndes Hall

Nelson, Cynthia K.; Nelson, Delores E.; Nemecek, Trudy L.; Nichol, Barbara S.; Nicoll, Sandra S.; Niedenthal, Ada M.; Nielsen, Sue A.; Nolan, Susan R.

Norris, Jerilynn D.; Novak, Evelyn R.; Novotny, Karla J.; Ochsen, Karen K.; O'Dell, Linda D.; Odle, Marlene K.; Omlor, Jeanine S.; Opdycke, Peggy A.

Osborn, Susan E.; Oshel, Janice K.; Oswald, Karen F.; Oswald, Sharon K.; Ott, Paula J.; Otta, Wava V.; Overmiller, Janice C.; Owen, Candita S.

Owen, Jill A.; Paintin, Barbara S.; Pancake, Peggy L.; Panzer, Nancy L.; Parsons, Cynthia L.; Parsons, Sydney D.; Patrick, Jayn; Paynter, Janet A.

Perkins, Dee L.; Perry, Fern K.; Perry, Sheleen S.; Pesicka, Gila A.; Pirott, Eileen K.; Pollnow, Rita K.; Poppen, Linda R.; Porter, Nancy J.

Post, Cecelia A.; Preedy, Carolyn L.; Prochaska, Linda L.; Prosser, Elaine J.; Pruter, Penny S.; Pullin, Barbara L.; Querry, Marilyn J.; Raburn, Geanene R.



McMindes Hall



Rafferty, Clydell; Rall, Connie J.; Randall, Berneice; Rassmussen, Rita B.; Ratliff, Joyce E.; Rauscher, Susan D.; Rayburn, Ella Sue; Reager, Barbara L.

Redd, Cheryl A.; Redger, Louise; Reed, Janis E.; Remler, Adlen C.; Richards, Georgia A.; Rickard, Georgia A.; Rife, Rebecca J.; Ringle, Carla J.

Ritter, Beverly J.; Robinson, June A.; Robinson, Mary L.; Rogers, Donna K.; Rogers, Mary J.; Rolf, Leslie L.; Ross, Linda L.; Ross, Marilyn Kay.

Rouse, Marsha A.; Rowan, Judi; Rowley, Joann; Rucker, Jacqueline G.; Ruda, Peggy L.; Rundell, Carolyn K.; Rusco, Angela M.; Sadtler, Donna K.

Samuelson, Bonnie L.; Sanger, Carol S.; Saum, Connie S.; Savolt, Linda R.; Scanlan, Patricia M.; Schaller, Leona A.; Scheib, Linda D.; Schmidt, Lynda K.

Schmidt, Merilee R.; Schmitt, Sandy A.; Schneider, Susan A.; Schnoebelen, Sara J.; Schoen, Norma J.; Schoeni, Anne H.; Schreuder, Shari L.; Schrott, Sharon J.

Schugart, Janice C.; Schultz, Freya K.; Scott, Laura J.; Seamans, Coni J.; Seamans, Donna L.; Sebaugh, Tamara L.; Seeman, Jane A.; Seeman, Joyce M.

Seidl, Barbara L.; Seuser, Judith A.; Sexson, Sherrill A.; Shay, Cynthia A.; Shean, Constance M.; Sheffer, Karla J.; Shinkle, Darla L.; Shriver, Carol L.

Shriver, Prudence L.; Sidener, Linda M.; Siebert, Janice S.; Siemers, Erma R.; Sigle, Jolletta R.; Simmons, Sheryl J.; Sipe, Judith A.; Sleichter, Sheryl L.

Slipsager, Barbara L.; Smeltzer, Pat L.; Smith, Beverly A.; Smith, Carol A.; Smith, Ivaloe G.; Smith, Jill C.; Smith, LaRita M.; Smith, Marilyn S.

Smith, Patricia A.; Smith, Rita M.; Snell, Janet D.; Sproul, Sally A.; Steele, Susan L.; Steen, Vicki L.; Steffan, Marilyn; Steffen, Constance J.



McMindes Hall

Steitz, Linda K.; Stephen, Katherine M.;
Steponick, Sharon K.; Stevens, Deanna J.;
Stewart, Carol A.; Stithem, Charlotte L.;
Stithem, Scharleen H.; Stricker, Diana L.

Stull, S. Jean; Swank, Kaye L.; Swank, Susan
K.; Swonger, Kathy L.; Taska, Michelle L.;
Taylor, Cheryl L.; Taylor, Yvonne E.; Thal-
heim, Linda S.

Thiele, Marcia A.; Thielen, Kay S.; Thomas,
Pamela L.; Thompson, Donna L.; Thompson,
Kathy P.; Thompson, Linda F.; Thornton, Jan-
ice A.; Thurlow, Janet M.

Thurman, Pamela D.; Tittel, Barbara A.; Tit-
tel, Joyce C.; Tittle, Linda S.; Todd, Yvonna
J.; Toot, Georgann M.; Trout, Cindy M.;
Van Kooten, Connie K.



McMindes Hall women join other residence hall students at the all-dorm picnic. Held near the beginning of the fall

semester, the picnic afforded an opportunity for the mem-
bers of the various residence halls to get acquainted.





McMIndes Hall

Van Pelt, Renee L.; Ven John, Karen; Venneberg, Janet K.; Vernon, Diana G.; Vint, Janice M.; Vodraska, Judith A.; Vomberg, Theresa A.; Von Fange, Donna L.

Wagner, Franc E.; Wahrman, Lynette M.; Wall, Ruth Ann; Wallert, Deborah R.; Ward, Kathleen E.; Ward, Wava J.; Wark, Gloria A.; Watson, Rachel S.

Weber, Linda J.; Wernet, Sally L.; Wertz, Beverly A.; Westervelt, Dixie L.; Westphal, Valerie J.; Wheatcroft, Janice L.; Wheeler, Cynthia R.; White, Connie L.

White, Dana K.; Whitney, Neva J.; Wiens, Georgetta K.; Wilson, Diane K.; Wilson, Donna D.; Wilson, Teri L.; Winter, Fawne; Witt, Linda K.

Wolters, Suzanne I.; Wolting, Linda L.; Wood, Virginia L.; Woods, Wanda; Yeager, Patricia A.; Zander, Katharina M.; Zerr, Patricia A.

On a quiet evening McMIndes Hall residents make use of one of five pajama lounges. During the year the women also re-

laxed and entertained friends in two downstairs parlors, a recreation room and a music listening room.



McGrath Hall Holds Open House Twice

Providing an opportunity for parents and Fort Hays State alumni to inspect the hall and visit with the residents, McGrath Hall sponsored open houses on both Homecoming Day and Parents Day.

Get-together dances with Agnew, Custer and McMindes Hall women afforded change-of-pace breaks. Candidates sponsored by the hall competed for honors in various campus royalty contests. The hall's candidate for Homecoming Queen was a finalist.

Boosting Wooster Fund proceeds, McGrath Hall contributed to the annual student-aids project.

Mrs. Beulah Lamb served as housemother for McGrath Hall. John Wheeler was president.



Larger and older of the two men's residence halls, McGrath Hall provides housing and meals for 174 students.

Ables, Tracy A.; Albers, Leslie; Amos, Donald R.; Anderson, Les W.; Asbill, Randy E.; Atkisson, Robert S.; Austin, Norman P.; Bahr, Kenneth E.



Bainter, Everet L.; Bainter, Lyman N.; Bane, Randy P.; Barker, William F.; Bartoski, Robert F.; Bear, Richard E.; Beatty, Thomas L.; Behan, James R.



Berry, David V.; Betsworth, Michael M.; Bieber, Richard A.; Booth, David T.; Borger, Ronald E.; Bowell, Darrell D.; Brin, Larry J.; Brown, Clair W.



Brown, Robert G.; Brown, Stewart A.; Bunselmeyer, Leonard F. Jr.; Burke, Larry B.; Button, Thomas H.; Carlson, Robert G.; Carr, Roger J.; Chan, David W.



Channell, Albert B.; Chlumsky, Michael L.; Clarke, Kirby J.; Colborn, Terry L.; Conyac, Alby L.; Cook, Rodney J.; Cooper, Ken G.; Cordel, David C.



Critchfield, Stephen N.; Dailey, John L.; Davidson, Tom D.; Dawson, Joe L.; DeBey, Gary G.; Denning, Dan M.; Dryden, Dennis K.; Dumler, Dennis W.



Echard, Dennis W.; Engel, John E.; Ernst, Dennis D.; Etrick, Joseph F.; Eubank, Charles D.; Evans, Gerald J.; Farnley, Thomas E.; Gabel, Dale L.





McGrath Hall

Gayer, Robert L.; Gleason, Darryl W.; Grizzell, Dennis E.; Haberman, Maurice J.; Hanna, Robert J.; Hansen, Morris D.; Heimer, Robert I.; Hibbs, Gary L.

Holt, Robert M.; Hooper, J. Curtis; Hudson, James M.; Hudson, Thomas E.; Hurt, Ray D.; Jackson, Allan L.; Jacobs, Ronald L.; Johnson, Charles E.

Johnson, Maurice E.; Johnson, Thomas M.; Josserand, Michael W.; Keating, Warren J.; Kerr, Gaylen P.; King, Rodney W.; Kliewer, Lonnie W.; Koster, Don N.

Law, M. Alvin; Lewis, Francis R.; Lewis, Ronald L.; Lindberg, Roger C.; Litson, Lawrence H.; Lowdermilk, John C.; McCarty, Dennis R.; McChristian, Douglas C.

McNeely, W. D.; Meier, Kenneth G.; Meschke, Larry J.; Mickey, Charles A.; Montgomery, Michael W.; Moore, Rodney L.; Munsch, Stanley J.; Murphy, Tim L.

Nagel, Darrel D.; Nelson, Ronald C.; Nicholas, Kenton C.; Nicholas, Wendell R.; Nields, Stanley D.; Nolan, Steven N.; Noone, Thomas C.; Norris, Joseph M.

Nuss, Jerry A.; Nutsch, Donald E.; Ohnmacht, Norbert L.; Olson, Steve C.; Orchard, Gary R.; Osborn, Robert W.; Palmer, Roy E.; Pechanec, Gregg E.

Settling down with a book, McGrath Hall residents look forward to a quiet evening of relaxation. Rooms provide a place

of seclusion for studying, visiting with friends, listening to records or being alone with thoughts.

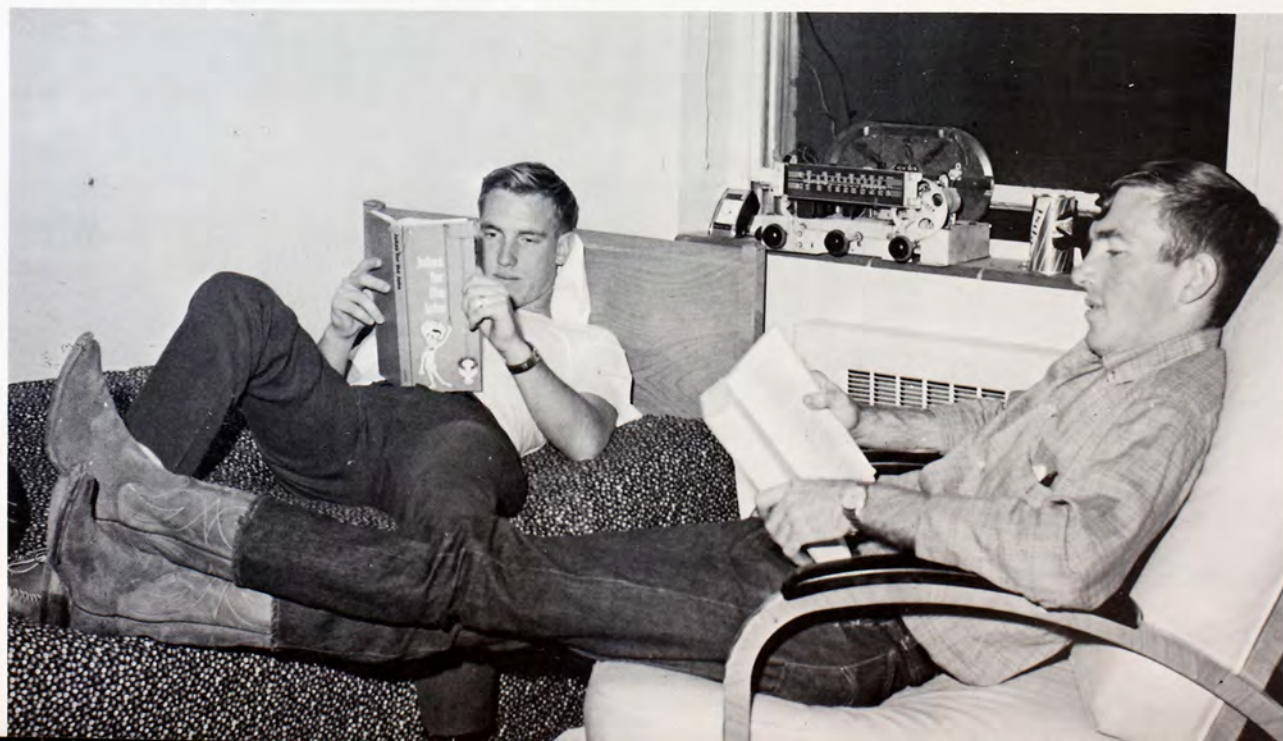

McGrath Hall

Phillips, Lee A.; Phye, Fred R.; Potter, Joe P.; Price, Kenneth D.; Puyear, Scott A.; Remus, Jack Y.; Riekenberg, John M.; Riffel, Jerris L.

Riley, James W.; Ringler, Glenn P.; Robertson, Larry E.; Ropp, Dan L.; Rusco, Steve R.; Satter, Gary D.; Schertz, Steven K.; Schneider, James R.

Schumacher, Carl J.; Scott, Lee E.; Sekavec, Dale A.; Sipes, Donald E.; Sprick, Roger G.; Stecklein, Franklin D.; Stites, Martin D.; Stubbs, John H.

Suelter, Dennis D.; Sutton, Roddy D.; Thiel, Nick C.; Thompson, Phillip D.; Tuggle, John A.; Tull, Don E.; Turner, Gary E.; Vaughan, Earle H.

Walton, William S.; Warkentine, Terry L.; Wetz, Mark S.; Wheeler, John P.; Williams, Robert E.

Willis, Charles E.; Wilson, William R.; Ziegler, Delbert D.; Zwink, David R.



Taking time for a Coke break, McGrath Hall residents enjoy services of vending machines in the recreation room.



Making a date for the weekend, a McGrath Hall man talks on the telephone, a vital tool of college social life.

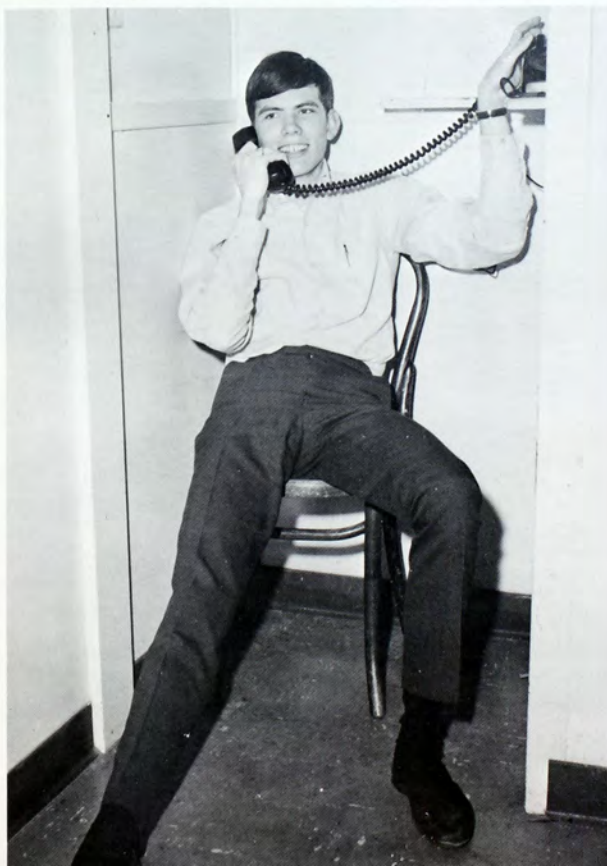



Providing a mixer to break the ice, Wiest Hall holds an all-dorm dance in the McMIndes Hall recreation room.

Wiest Men Spark Fun With All-Dorm Dance

To help residents of the various halls get acquainted, Wiest Hall sponsored an all-dorm dance. Residents and their dates were invited to participate in the fun. The dance was held in the McMIndes Hall recreation room to provide adequate space.

Wiest Hall sponsored candidates for honors in campus royalty contests. The hall contributed to student aid proceeds by buying tickets to send representatives to the Wooster Dinner.

Alumni and families of residents were guests at open houses on Parents Day and Homecoming Day.

Wiest Hall's housemother was Mrs. Marguerite Walters. Richard Joyce was elected president.



Allen, Dennis; Applebee, Monty D.; Applegate, Rodney L.; Barnes, Larry F.; Barnett, David G.; Boyce, Gleen W.; Brooks, Brian W.; Buehler, John M.

Button, Robert D.; Call, Jack D.; Call, Jerry R.; Christensen, Dane E.; Cleveland, Terry L.; Cole, Douglas L.; Dasenbrock, John B.; DeHaven, Everett D.

Dennis, David T.; Dieckhoff, Foster G.; Dinkle, David P.; Doerschlag, James L.; Dooley, Thomas L.; Dougherty, D. Eric; Dubbert, Steven D.; Dunning, Earl L.

Durham, Jerry; Ehmke, Clifford D.; Frick, James R.; Fuller, Brad A.; Giddings, Bradley K.; Graham, Larry W.; Graver, Robin E.; Harbaugh, Ronald W.

Harmon, Richard A.; Harting, Harold D.; Haymond, Arlie V.; Heinen, Ross H.; Higerd, Richard L.; Hilton, Dean A.; Isbell, Dennis L.; Joyce, Richard M.

Koehn, Arden M.; Larsen, Randall E.; Lenherr, Richard A.; Livengood, Rodney D.; Logan, Leon C.; Long, Keith E.; Long, Kelsey E.; Martin, George D.

McFall, Michael R.; McKay, David L.; McLain, Tom R.; Meek, Milo B.; Miller, Gary R.; Mize, Phillip B.; Moos, Alfred D.; Neeley, Paul G.

Wiest Hall

Nicholson, Harry W.; Niermeier, Everett N.; Nuss, Roland E.; Okeson, Donald T.; Okeson, Warren K.; Painter, Jeffrey C.; Pearson, Dennis D.; Powell, Charles W.

Rey, Ross C.; Rietscheck, Roger L.; Rist, Jarrold W.; Saddler, John M.; Saylor, Arthur M.; Schweitzer, Phillip E.; Seirer, Stephen R.; Shanline, Steve J.

Shelly, Gerald E.; Shirk, Layne C.; Shogren, Richard E.; Shriver, Raymond G.; Slattery, Richard E.; Sparks, Richard D.; Stamey, Stephen L.; Stewart, Dennis E.

Stinemetz, Michael P.; Streit, Jerome G.; Streit, Ronald L.; Teter, Jerry W.; Thornburg, Ronald R.; Timken, Steve W.; Toland, Frederick A.; Tomson, Marion.

Treu, Michael B.; Van Dorn, Roger L.; Wendelin, Lawrence F.; Wolf, Henry G.; Young, William K.; Zimbleman, Gary L.



Constructed in 1961, Wiest Hall provides air-conditioned housing for 120 men. Newer of the two men's halls, Wiest

Hall was named to honor C. F. Wiest, who was a long-time professor of philosophy at the college.

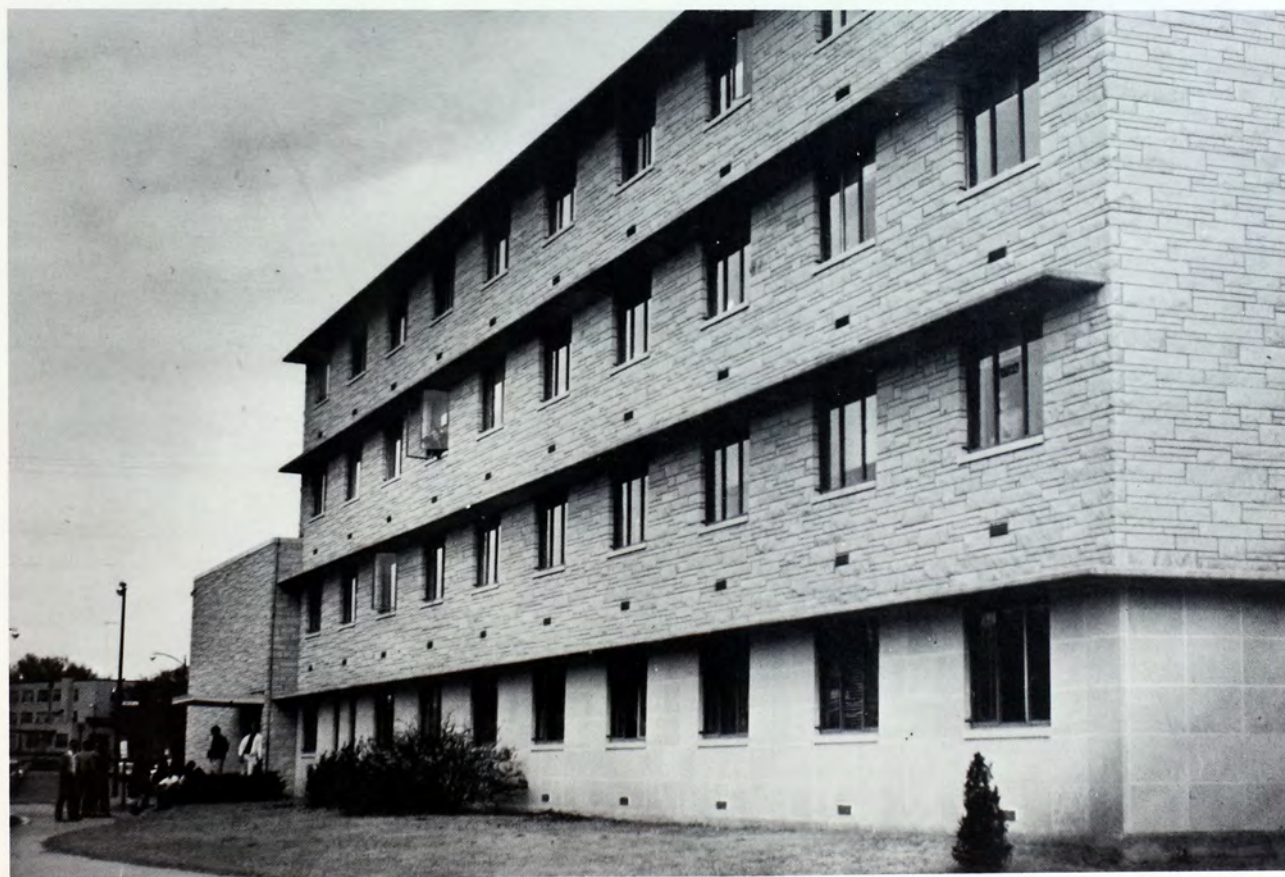



Capitalizing on the relaxed pace of the weekend, two college men tackle the chore of doing their washing. Dur-

ing the year many students journeyed from their apartments to utilize conveniences of do-it-yourself laundries.

Apartments Are Home for Majority of Students

Whether for reasons of economy, freedom, privacy or marriage, nearly three-fourths of the student population lived in apartments both on and off campus, in trailer houses and in sleeping rooms.

College officials and Hays townspeople cooperated to provide sufficient living space for students. Several new privately owned housing units sprang up during the

year. Providing living facilities for some of the married students, 84 Wooster Place apartments helped fulfill the need for housing. Several Lewis Field apartments, carry-overs from World War II, also provided low-cost housing accommodations for students.

Married students and single off-campus residents elected representatives to Student Council.



Taking time out from her studies, a coed enjoys the light entertainment afforded by evening television shows.



Bringing out the ironing board, an apartment resident takes part of an evening to press out her weekly washing.

With four units completed in 1961 and two in 1964, a total of 84 Wooster Place apartments serve married students.





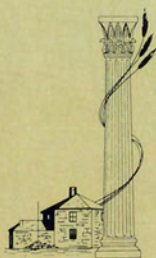
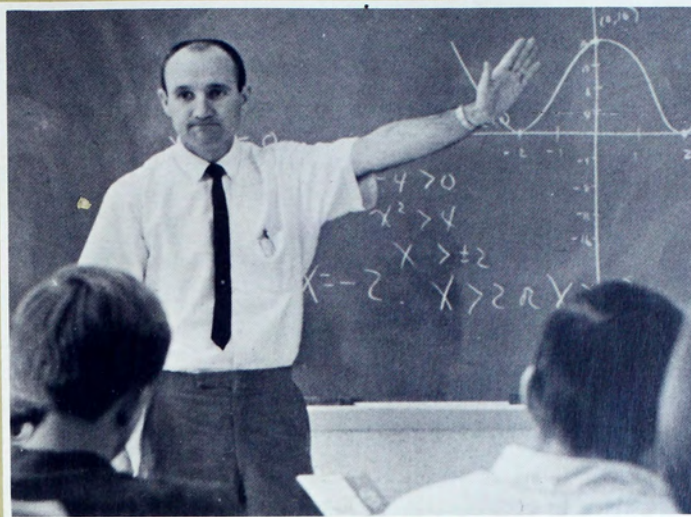

Classes

In 1902, 34 students beginning classes at the Fort Hays Normal School were greeted by two faculty members and a campus of two classroom buildings. Today nearly 5,000 students attend classes on a spacious campus which has 11 classroom buildings, employs about 250 faculty members and offers almost a thousand different courses.

Authorities predict that such growth will continue. As future enrollments climb and then climb again, FHS personnel and students will face the challenge of meeting the lightning-fast demands of growth while maintaining high scholastic standards.

Graduate Students



Blackwood, Donna L., Elkins, W. Va. Elem. Educ.; Brook, Richard K., Burr Oak, Educ.; Brown, Jerry C., Dodge City, Ind. Arts; Bull, Jeffery R., Central City, Neb., Psych.; Carrola, Virginia E., Rolla, Mo., Elem. Educ.

Cooley, Sidney A., Salina, History; DeVore, C. Lynn, Hays, Eng.; Dodd, Jerrold L., Morland, Botany; Earley, Roger A., Quinter, Chem.; Frink, Jeannette A., Dodge City, Educ.

Goodman, Clyde, Beeler, Botany; Green, Shirley R., Hays, Educ.; Hakimian, Farokh, Iran, Math.; Hamilton, Robert K., El Dorado, Bus.; Hayavi, Reza, Iran, Art.

Horton, John W., Hays, Guidance and Counseling; Ittner, Dwight R., Wichita, Zool.; Kemper, Sharon V., Logan, Math.; Lillich, Coreen, Hays, Elem. Educ.; Lundgrin, Larry D., Russell, Ind. Arts.

Martin, Delbert W., Tribune, Ind. Arts; McClain, Ernest E., Portis, Educ.; Rice, Daniel B., Osborne, Guidance and Counseling; Robben, Rodger H., Denver, Colo., Ind. Arts; Roland, Jean R., Hays, Speech.

Roland, William H., Hays, Ind. Arts; Ruangmethanon, Supote, Bangkok, Bus.; Sallee, Terry L., St. John, Chem.; Sander, John C., Hays, Psych.; Scanlon, Jarold D., Collyer, Math.

Sedgi, Sabah, Iraq, Bus.; Sissel, Dallas P., Palco, Eng.; Smith, Galen P., Topeka, Econ.; Smith, Ralph A., Wichita, Psych.; Springfield, Martha L., Bushton, Bus.

Tarlton, H. Max, Hoisington, Educ.; Voss, Ralph F., Hays, Eng.; Vratil, Ronald D., Radium, Bus.; Wilson, Marilyn J., Great Bend, Math.; Youmans, Marian S., Hays, Elem. Educ.





During the 1966 summer session, students drink in the atmosphere of a balmy summer day while completing assign-

ments for classes. Many graduate students were included in the more than 2,000 students who enrolled for summer work.



Providing leadership for the seniors, class officers are Gary Vernon, president, and Betty Converse, vice-president. Chosen

in 1966 spring elections, both candidates ran as members of the Democratic-Justice Party.

Guide to Abbreviations Used in Senior Section

AAHPER—American Association of Health, Physical Education and Recreation; A.B.—Bachelor of Arts; Adv.—Advertising; Agric.—Agriculture; AKL—Alpha Kappa Lambda; A&L—Artists and Lectures; ASC—All-Student Council; Assn.—Association; Assoc.—Associate; AWS—Associated Women Students; B.M.—Bachelor of Music; B.S.—Bachelor of Science; Bus.—Business.

CEC—Council of Exceptional Children; Chem.—Chemistry; Chrm.—Chairman; Comm.—Committee; Cor.—Corresponding; CYD—Collegiate Young Democrats; CYR—Collegiate Young Republicans; D-J—Democratic-Justice; DZ—Delta Zeta; Econ.—Economics; Educ.—Education; Eng.—English; Gen.—General; Hist.—History.

ICF—Inter-Varsity Christian Fellowship; IFC—Inter-Fraternity Council; Ind.—Industrial; IRC—International Relations Club; KAHPER—Kansas Association

of Health, Physical Education and Recreation; KFHS—Campus Radio Station; KMEA—Kansas Music Educators Association; KSSNA—Kansas State Student Nurses Association; KSTA—Kansas State Teachers Association.

Math—Mathematics; MENC—Music Educators National Conference; Mgr.—Manager; NEA—National Education Association; NSNA—National Student Nurses Association; PEMC—Physical Education Majors Club; Phil.—Philosophy; Phys.—Physical; Pol.—Political; Pres.—President; Psych.—Psychology; P-t-P—People-to-People; Rec.—Recording; Rep.—Representative.

Sec.—Secretary; SOC—Student Organizations Committee; Sociol.—Sociology; SNEA—Student National Education Association; TKE—Tau Kappa Epsilon; Treas.—Treasurer; UCCF—United Campus Christian Fellowship; UCF—United Christian Fellowship; UN—United Nations; V-Chrm.—Vice-Chairman; V-Pres.—Vice-President; Who's Who—Who's Who in American Universities and Colleges; WLO—Women's Leadership Organization; WRA—Women's Recreation Association; Zool.—Zoology.

Seniors Ach-Bar

Acheson, Delbert W.: Morland, B.S., Biol., Beta Beta Beta, Chi Alpha, KSTA; **Adams, Charles E.:** Colby, B.S., Chem., Prometheans (V-Pres.), Football, Chem. Club (V-Pres.); **Adams, Dennis M.:** Colby, B.S., Art, AKL, UCF Rep., Intramurals, Delta Phi Delta, Kay Award for Intramurals, Concert Choir, Collegian Chorale; **Adams, Larry L.:** Belpre, B.S. in Ind. Arts, Ind. Arts Club; **Albert, Lynlie L.:** Wichita, B.S. in Phys. Educ.

Albright, Stephen B.: Pretty Prairie, B.S. in Ind. Arts, Ind. Arts Club, SNEA; **Alcorn, Marion E.:** Concordia, B.S., Math, Physics, Sigma Pi Sigma (V-Pres.), Alpha Phi Omega; **Alexander, James E.:** Hill City, B.S. in Phys. Educ.; **Allen, R. Edward:** WaKeeney, B.S. in Bus., Alpha Kappa Psi (V-Pres.), Reveille (Bus. Mgr.), CYR; **Amerine, Linda M.:** Satanta, B.S. in Home Econ., Home Econ. Club, SPURS, Alpha Xi Delta, SNEA, Kappa Omicron Phi.

Anderson, Leota L.: Russell, A.B., Eng., Graduate With Distinction, Alpha Lambda Delta, WLO, Lambda Iota Tau, SNEA, KSTA, Kansas Assn. of Teachers of Eng., Phi Kappa Phi, Who's Who; **Anglin, Judy M.:** Gove, B.S. in Educ., Graduate With Distinction, SNEA, Alpha Lambda Delta, WLO, Phi Kappa Phi, Who's Who; **Anissy, Nasser:** Tehran, Iran, B.S., Math; **Anthony, Larry W.:** Satanta, B.S. in Biol., Beta Beta Beta, SNEA, KSTA; **Archer, Philip S.:** Russell, B.S. in Bus.

Armstrong, John M.: Hays, B.S. in Ind. Arts, Ind. Arts Club; **Armstrong, Tonya L.:** Goodland, B.S. in Educ., DZ, Little Theatre, SNEA, Leader Lass; **Arneson, Harvey J.:** Lebanon, B.S. in Phys. Educ., Football, Intramurals; **Aschenbrenner, Stephen A.:** Brewster, A.B., Hist., Sigma Tau Gamma, Newman Club, SNEA; **Ashworth, Dedria A.:** Larned, B.S. in Home Econ., SPURS, Kappa Omicron Phi (Cor. Sec.), Pi Omega Pi (V-Pres.), SNEA, Home Econ. Club.

Ashworth, Robert A.: Larned, B.S. in Ind. Arts, Ind. Arts Club, Epsilon Pi Tau; **Aust, Eddie W.:** Hays, B.S. in Bus., Sigma Phi Epsilon; **Aziz, Mousa:** Iran, B.S., Math; **Bachus, Kay E.:** Abbyville, B.S., Gen. Sci., Nurses' Club; **Baier, Daniel E.:** Abilene, B.S. in Educ., Newman Club, Delta Sigma Phi, Intramurals.



Baier, Nancy L.: Abilene, B.S. in Educ., DZ, SNEA; **Bailey, Diana R.:** Russell, B.S. in Educ., AWS, SNEA, Alpha Lambda Delta (Sec.), WLO (V-Pres.); **Bailey, Thurman L.:** Dodge City, B.S. in Bus.; **Baker, Kenneth B.:** Clay Center, B.S. in Bus., CYR, Tennis; **Bale, Patricia E.:** Sublette, A.B., Art, Hist., Alpha Gamma Delta (V-Pres.), Alpha Lambda Delta, Phi Alpha Theta, WLO, Union Program Council, Union Board.

Ballard, Rodney D.: Delphos, B.S. in Bus.; **Balloun, Randy D.:** Liberal, B.S. in Bus.; **Bangert, Dennis R.:** Russell, B.S., Math, Kappa Mu Epsilon; **Banister, James R.:** McDonald, B.S. in Agric.; **Barlow, James B.:** Holcomb, B.S., Math.

Barlow, Melva J.: Holcomb, B.M., Music; **Barnes, Jerry T.:** Protection, A.B., Eng.; **Barnett, Carol L.:** Natoma, B.S. in Educ., Sigma Alpha Eta (Pres., V-Pres.), CEC; **Barnett, Ralph W.:** Gem, B.S. in Ind. Arts, Ind. Arts Club (Treas., V-Pres.), Football; **Barnhart, Michael R.:** Coldwater, B.S., Botany.



Seniors Bar-Bon

Barta, Roger L.: Plainville, B.S., Math, Sigma Tau Gamma (V-Pres.); **Bauer, David A.:** Clay Center, B.M., Music; **Baxter, Thomas D.:** Stockton, B.S., Math, Union Program Council; **Bean, Sharon K.:** Beloit, B.S. in Phys. Educ., WRA, Eta Rho Epsilon, Intramural Chrm.; **Bechard, Robert D.:** Hays, B.S. in Bus., Newman Club.

Beeler, Ann E.: Beloit, A.B., Eng., Sigma Kappa (Pres., V-Pres.), SNEA, Newman Club, ASC, Tiger's Roar, WRA; **Befort, Betty A.:** Hays, B.S. in Educ., Sigma Sigma Sigma, Newman Club; **Befort, Dennis L.:** Hays, B.S. in Bus., Alpha Kappa Psi (Sec.), Intramurals; **Belcher, Juanita C.:** Kinsley, B.S. in Gen. Sci., Nurses' Club (Pres.); **Bell, Donald G.:** Liberal, B.S. in Ind. Arts, AKL, SNEA, Intramurals, Ind. Arts Club.

Berens, Phyllis D.: Hays, A.B., Eng., Alpha Lambda Delta, CYD, Newman Club, WRA, DZ, WLO; **Bestgen, James H.:** Manhattan, A.B., Psych., Prometheans, Men's Glee Club, Impromptuos; **Betlach, Yvonne M.:** Marienthal, B.S. in Educ., Newman Club, WRA, SNEA, Intramurals, Who's Who, Phi Kappa Phi; **Bieker, Eugene:** Hays, B.S. in Bus., Phi Sigma Epsilon; **Billinger, Alan L.:** Hays, B.S. in Phys. Educ., Basketball, Most Inspirational Player Award.

Billinger, Thomas W.: Hays, A.B., Psych., Delta Sigma Phi (Pres.); **Billings, Frances M.:** Hays, B.S. in Educ.; **Birkenbaugh, Judith A.:** Kingman, B.S. in Home Econ., Home Econ. Club, AWS; **Blew, Ellis D.:** Ford, B.S. in Bus.; **Boedeker, Elaine M.:** Natoma, A.B., Hist., Alpha Lambda Delta, SPURS, WLO, Phi Alpha Theta (Sec.-Treas.), SNEA, Gamma Delta, Phi Kappa Phi, Who's Who.

Bongo, Frederic: Kinshasa, Congo, A.B., Pol. Sci., ASC, IRC, Soccer Club, P-t-P, Student Forum Comm. (Chrm.).

Creating enthusiasm for the evening football game, coeds ride in the first College Appreciation Days parade. The

event, a joint effort of Hays and FHS officials, encouraged co-operation between the city and college.



Seniors Bon-Cod

Bonnerlin, Barbara J.: Dodge City, A.B., Psych., French Club, CYR; **Boor, Raymond B.:** Liberal, B.S. in Bus.; **Borth, Perry M.:** Englewood, A.B., Pol. Sci., Sigma Tau Gamma, Intramurals; **Bower, Randy W.:** Liberal, B.S. in Bus., Math; **Brainard, Rick L.:** Colby, A.B., Psych., AKL.

Branson, Shirley A.: Stafford, B.S. in Educ.; **Brauer, Freda R.:** Nekoma, B.M., Music, Sigma Alpha Iota (Treas.); **Bray, Carol A.:** Miltonvale, A.B., Chem., Sigma Kappa, Newman Club, CYD, Chem. Club, Kappa Mu Epsilon, WLO, Union Board, Who's Who; **Brickey, Mildred I.:** Arkansas City, A.B., Spanish, WRA, Spanish Club, IRC, Who's Who; **Brindle, Catherine L.:** Fredonia, B.S., Gen. Sci., Nurses' Club (Pres., First V-Pres.), KSSNA, NSNA.

Brockel, Donald J.: Hoisington, B.S., Zool.; **Brockmeier, Sylvia E.:** Hope, A.B., Chem., Chem. Club, Math Club (Sec., Treas.), WRA, Gamma Delta; **Broeckelman, Judith C.:** Grinnell, B.S. in Home Econ., Home Econ. Club; **Brooks, Bettie J.:** Ellsworth, B.S. in Educ., Graduate With Distinction, SNEA, Alpha Lambda Delta, SPURS, Dames Club, Who's Who, Phi Kappa Phi; **Brooks, Bonnie M.:** Densmore, B.S. in Agric., Phys. Educ., WRA, CYR, Eta Rho Epsilon, Ind. Arts Club.

Brown, C. Janeen: Liberal, B.S. in Educ., SNEA, Canterbury Club (Treas.), French Club; **Brown, Gerald A.:** Hays, B.M., Music, Phi Mu Alpha (Pres.), Malloy Music Award, Concert Choir, Choral Union, Recorder Ensemble; **Brown, Janis A.:** Oberlin, B.S. in Educ., Concert Band, Concert Choir, Orchestra, Stage Band, SNEA; **Brown, William R.:** Delphos, B.S., Math, Newman Club, SNEA; **Brull, Randolph F.:** Hays, A.B., Psych., Graduate With Distinction, Newman Club, Sociol. Club, Phi Kappa Phi, Who's Who.

Brumitt, James E.: Hays, B.S., Art; **Buinger, Gene A.:** Prairie Village, A.B., Hist., Model UN, IRC (Pres.), ASC, CYR, Phi Kappa Phi, Phi Alpha Theta, Phi Theta Kappa, Seventh Cavalry; **Bullock, Ronald W.:** Salina, B.S. in Bus., TKE; **Bullock, Thomas M.:** Jetmore, B.S. in Bus., Sigma Tau Gamma, Alpha Phi Omega (V-Pres.); **Bunker, Gerald R.:** LaCrosse, B.S. in Phys. Educ., PEMC.



Burris, Raymond D.: Garden City, B.S. in Bus., Gun Club, CYR; **Buser, Gabriel J.:** Cawker City, B.S., Math, Sigma Tau Gamma, Kappa Mu Epsilon; **Cain, Marvin L.:** Palco, B.S. in Ind. Arts, Ind. Arts Club; **Cainfield, Sharon L.:** Sataanta, B.S. in Educ., DZ, WLO (Historian), SNEA, AWS, Spanish Club; **Carlisle, E. Clair:** Coldwater, B.S. in Agric., Sigma Tau Gamma, Rodeo Club.

Carpenter, Melvin G.: Colby, B.S. in Phys. Educ., TKE, PEMC; **Charles, Richard L.:** Hoisington, B.S., Botany; **Cheggidden, Dennis L.:** Bunker Hill, B.S. in Art; **Cheggidden, Douglas D.:** Bunker Hill, B.S. in Phys. Educ., KAHPER; **Chipman, Clark:** Hill City, A.B., Eng.

Clark, A. Kay: Hill City, A.B., Speech, Educ., Sigma Alpha Eta, CEC (Sec.); **Clarkin, Michael J.:** Greensburg, A.B., Psych., Newman Club, Spanish Club, CEC; **Clothier, Hazel M.:** Lewis, B.S. in Home Econ., Graduate With Distinction, Home Econ. Club, Phi Kappa Phi; **Cobb, Charles V.:** Russell, B.S. in Bus.; **Cody, Connie E.:** Oberlin, B.M., Music, Fort Hays Singers, Concert Choir, Concert Band, Brass Choir, Sigma Alpha Iota.





Seniors Cof-Dor

Coffey, Roger D.: Hays, B.S. in Gen. Sci.; **Coffin, Allene:** Herndon, A.B., Eng., Lambda Iota Tau, SNEA; **Cohen, Richard B.:** Dodge City, B.S. in Educ., SNEA, Band, Chorus; **Cole, Kenneth R.:** Jetmore, B.S. in Agric.; **Colglazier, Ronald E.:** Monument, B.S. in Agric., Delta Tau Alpha.

Conard, John W.: Coolidge, B.S., Zool., Beta Beta Beta, NEA, SNEA; **Condra, Gerald D.:** Protection, A.B., Psych., IRC, Spanish Club, Sociol. Club; **Condra, Lois D.:** Glasco, B.S. in Educ.; **Connally, Richard D.:** Collyer, B.S. in Ind. Arts, Bus., Ind. Arts Club, Epsilon Pi Tau; **Converse, Betty K.:** Pawnee Rock, A.B., German, Graduate With Distinction, Alpha Gamma Delta (Pres.), Concert Choir, Fort Hays Singers, Alpha Lambda Delta (Pres.), SPURS, WLO, Phi Kappa Phi, Who's Who, Wooster Scholarship, Senior Class V-Pres., Reveille Queen Finalist.

Craig, Johnnie V.: Hays, B.S. in Phys. Educ., SNEA, PEMC, Ind. Arts Club; **Cronin, Jon K.:** Pierceville, B.S. in Art; **Cronin, Sylvia A.:** Johnson, B.S. in Art, SNEA, Dames Club; **Cummings, Charles L.:** Morland, A.B., Sociol., CYD (Pres.), Sociol. Club, Choral Union; **Curtis, Janice K.:** St. John, B.S. in Home Econ., Kappa Omicron Phi (Treas.), SNEA, Home Econ. Club.

Cyr, Gail A.: Glasco, B.S. in Phys. Educ., Delta Sigma Phi; **Dale, Richard H.:** Scott City, B.S. in Bus.; **Daniels, Sharon J.:** Ness City, A.B., Pol. Sci., Sigma Alpha Iota, Phi Alpha Theta, Model UN, IRC (V-Pres.), Impromptuos, Sigma Sigma Sigma, Newman Club, ASC; **Dansel, Rhoda J.:** Jetmore, B.S. in Home Econ., Kappa Omicron Phi, Home Econ. Club, SNEA; **Darst, Ronald L.:** Bucklin, B.S. in Phys. Educ., Phi Kappa Phi, SNEA, K-Club, PEMC, Football, Who's Who.

Davidson, Dale A.: Claflin, B.S., Geology, Sigma Tau Gamma; **Davis, Roger C.:** Pratt, B.S. in Educ., CYR, SNEA; **Dawes, Marilyn J.:** Morland, B.S. in Home Econ., SNEA; **Dean, Larry M.:** Tribune, A.B., Psych., TKE, CYD, Intramurals; **DeGarmo, Rodger C.:** Belpre, B.S. in Bus., Alpha Kappa Psi.

Deges, Virgil L.: Grainfield, B.S. in Art, Newman Club; **Deines, James A.:** WaKeeney, A.B., Hist., Intramurals, Veterans Club (Treas.); **Deines, Robert M.:** WaKeeney, B.S. in Bus.; **DeLay, Mimi:** Oakley, A.B., Eng., WRA, SNEA, ASC, SOC, WLO, DZ (Treas., Pres.), Reveille Staff, Tiger's Roar, IRC; **Dempsey, John R.:** Jewell, B.S., Math, TKE, Phi Eta Sigma, Kappa Mu Epsilon.

Denk, Annette L.: Agenda, A.B., Eng., CYR; **Denny, Charles A.:** Colby, B.S. in Agric.; **Depperschmidt, Ken:** Park, B.S. in Ind. Arts, Sigma Tau Gamma, Ind. Arts Club, Newman Club, Intramurals; **Dick, P. Beth:** Garden City, B.S. in Educ.; **Dick, Phillip R.:** Garden City, B.S. in Bus.

Diehl, Rebecca S.: Dodge City, B.S. in Educ., DZ, Cheerleader, Sweetheart Queen Attendant, Tiger's Roar, Homecoming Queen Attendant, SNEA; **Dinkel, Gary P.:** Victoria, B.S., Math, Newman Club, SNEA; **Doggett, Robert H.:** Hays, B.S., Math, Chem., CYD; **Donto, Ahmadullah:** Tibet, A.B., Hist., IRC, P-t-P, Speaker on Campus for All-American Conference; **Dorland, Kathalie A.:** Gorham, B.S. in Home Econ., Kappa Omicron Phi (Pres.).





Seniors Dow-Giv

Downs, Michael K.: Scott City, B.S. in Bus., Sigma Tau Gamma (V-Pres.), Phi Beta Lambda; **Drake, Robert D.:** Lyons, B.S. in Phys. Educ., TKE; **Drees, James H.:** Hays, B.S. in Bus., Alpha Kappa Psi; **Drees, Larry J.:** Hays, A.B., Hist., Track, Prometheans (Sec.), Newman Club; **Dreiling, Gerald G.:** Plainville, A.B., Hist., Eng., Spanish Club, Newman Club, IRC.

DuBois, Leo J.: Newton, B.S. in Art, Rodeo Club, Reveille (Circulation Mgr.), Sigma Phi Epsilon; **Dunham, Dwight J.:** Copeland, B.S. in Ind. Arts, Ind. Arts Club; **Dutcher, Bob M.:** Hugoton, B.S., Geology, Phi Sigma Epsilon; **Ehrlich, Darrell R.:** Jetmore, B.S. in Bus., K-Club, Phi Beta Lambda; **Eichenaue, Casey:** Scott City, B.S., Math, Sigma Tau Gamma, All-Greek Pledge King.

Elliott, Bud: Richland Center, Wis., A.B., Pol. Sci., ASC, A&L Comm., Campus Christian Council, CYR, CYD, Delta Sigma Phi (Cor. Sec.), Phi Alpha Theta; **Ellis, Richard W.:** Stockton, B.M., Music, Sigma Tau Gamma, Phi Mu Alpha (Alumni Sec.), Band (Pres.); **Enfield, Janet S.:** Hutchinson, B.S. in Educ., SNEA (Sec.), Tiger's Roar; **Engleman, Pam A.:** Hill City, B.S. in Phys. Educ., WRA, Eta Rho Epsilon, Leader Lass, Sweetheart Queen Attendant, Homecoming Queen Attendant; **Erb, Marie F.:** Bazine, B.S. in Educ., SNEA.

Erickson, Jim L.: Scandia, B.S. in Bus., K-Club, Football; **Farr, Lonnie R.:** Great Bend, A.B., Psych.; **Faulkner, Barbara E.:** Santa Barbara, Calif., A.B., Spanish, DZ (V-Pres.), Model UN, Panhellenic Council (Treas.), Deseret Club; **Feldkamp, Bruce R.:** Ellis, A.B., Speech, AKL (Pres.), IFC (V-Pres.), Little Theatre (Pres.), Alpha Psi Omega, KFHS Staff; **Fisher, Karon K.:** Bucklin, A.B., Eng., SNEA.

Fleharty, Jackie A.: Scott City, B.S., Gen. Sci., Phi Kappa Phi, Nurses' Club, KSSNA; **Foelgner, Ronald D.:** Great Bend, B.S. in Bus.; **Folbre, Pamela S.:** Oakley, B.S. in Educ.; **Folkerts, Karen Y.:** Rush Center, B.S. in Educ., Alpha Gamma Delta (Cor. Sec.); **Fossett, William C.:** Osborne, B.S. in Bus., Agnew Hall Treas., Alpha Kappa Psi.

Foster, Alton R.: Garden City, B.M., Music; **Frahm, Sheila G.:** Colby, B.S. in Bus., SNEA; **Franz, Joel L.:** Kanorado, B.S. in Agric., Ind. Arts, Ind. Arts Club, Rodeo Club; **Frazier, Mary C.:** Fowler, B.S. in Educ., ICF, CYR, Sociol. Club; **Freeman, Leslie A.:** Ellis, B.S., Math, SNEA, Kappa Mu Epsilon.

Frost, Rita C.: Esbon, B.S., Gen. Sci., Alpha Lambda Delta, Who's Who, Phi Kappa Phi; **Fullen, Dale G.:** Hill City, B.S. in Bus.; **Gagelman, Merlin D.:** Great Bend, B.S. in Ind. Arts, Ind. Arts Club; **Geiger, Larry E.:** Stockton, B.M., Music, Newman Club; **Gerstner, Robert W.:** Victoria, A.B., Hist., Newman Club, CYD, SNEA.

Gesink, Robert W.: Downs, B.S., Botany, Beta Beta Beta (Pres.); **Gilchrist, Karen D.:** Rexford, B.S. in Bus., Graduate With Distinction, Outstanding Senior Woman Award, Alpha Lambda Delta, SPURS, Pi Omega Pi, WLO, AWS, SNEA, Phi Kappa Phi, Who's Who; **Gintzler, Mike L.:** Liberal, A.B., Sociol., Hist., French Club, Sociol. Club, Phi Alpha Theta; **Gish, Daniel C.:** Enterprise, A.B., Hist., Seventh Cavalry (Pres.), Phi Alpha Theta, Phi Eta Sigma, Who's Who, Leader (Bus. Mgr.); **Givens, Donald R.:** Phillipsburg, B.S. in Bus., Phys. Educ., Football, Basketball, Baseball.

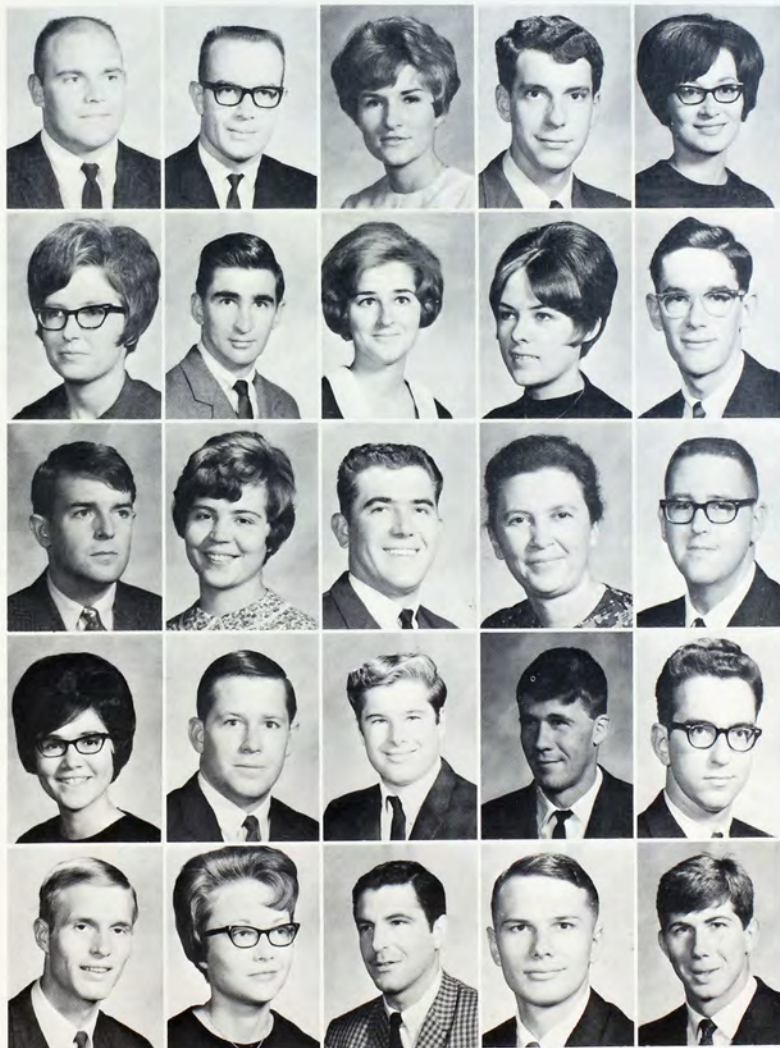

Seniors Giv-Har

Givens, Nancy J.: Phillipsburg, A.B., French, French Club; **Glaze, Eldon W.:** Larned, B.S. in Bus., AKL, IRC (Treas.); **Goodwin, J. D.:** Great Bend, A.B., Pol. Sci.; **Gould, Leslie W.:** Pratt, B.S. in Ind. Arts, Ind. Arts Club; **Gould, Mary M.:** Pratt, B.S., Art.

Grabbe, Patricia J.: Hays, B.S. in Educ., Newman Club, SNEA; **Graber, Lois J.:** Hays, B.S. in Educ., Graduate With Distinction, Alpha Psi Omega (Historian), Little Theatre, Alpha Lambda Delta, SPURS, SNEA, IRC, P-t-P, UCCF, UCF, Honors Program, Phi Kappa Phi; **Grau, Delwin C.:** Phillipsburg, B.S. in Bus., Alpha Kappa Psi; **Graves, Connie P.:** Rozel, A.B., Hist.; **Green, John V.:** Garden City, B.S. in Ind. Arts, TKE, Ind. Arts Club, SNEA.

Griffith, Linda D.: Arkansas City, B.S. in Educ., SNEA, AWS; **Grimley, Carole S.:** Garden City, B.S. in Educ.; **Hale, Lucinda M.:** McPherson, A.B., Eng.; **Hampton, Richard J.:** Larned, B.S. in Bus.; **Hand, Barbara S.:** Spearman, Tex., A.B., Eng., Spanish Club, Alpha Gamma Delta (Sec.).

Hansen, Mary M.: Hutchinson, B.S. in Educ., SNEA, DZ, Tiger's Roar, Women's Glee Club; **Hanson, Edward C.:** Atwood, B.S. in Phys. Educ., K-Club, PEMC, SNEA, TKE, Wrestling; **Harfmann, Carol J.:** Ness City, B.S. in Bus.; **Harkness, Marie A.:** Great Bend, B.S. in Educ., SNEA; **Harkrader, Ronald K.:** Lyons, B.S. in Ind. Arts, TKE, Epsilon Pi Tau.

Inspecting the ruins, students survey the remains of the art annex building, which was destroyed by fire early in March.

The building was a total loss, and many art works of faculty members and students were consumed in the blaze.

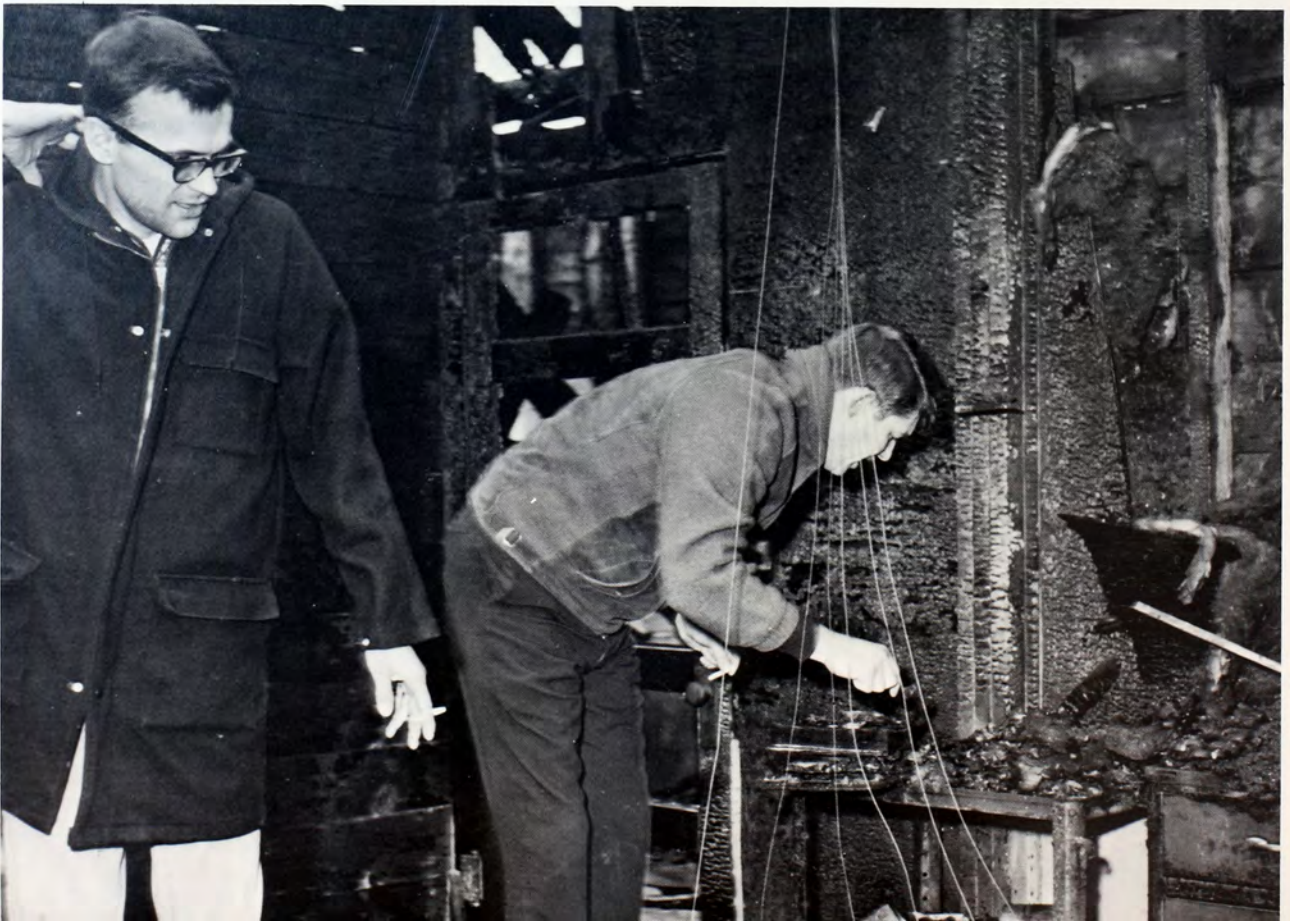

Seniors Har-Hun

Harmon, Robert K.: Hugoton, B.S. in Educ.; **Harms, Ronald E.:** Jetmore, B.S. in Bus., Intramurals; **Hartman, Ralph M.:** Grainfield, B.S. in Bus., Sigma Tau Gamma, Newman Club, Alpha Kappa Psi, Phi Beta Lambda; **Haskins, David L.:** Scottsville, B.S. in Agric.; **Hayden, Gaylene J.:** Ruleton, B.S., Math, SNEA, Kappa Mu Epsilon, AWS (Council, Board of Standards).

Hays, David M.: Ellis, B.S. in Phys. Educ., Delta Sigma Phi, Rodeo Club, Football; **Hays, Sharon K.:** Nekoma, B.S. in Educ., SNEA; **Hedrick, Joe D.:** Nickerson, B.S. in Ind. Arts, Rodeo Club, Ind. Arts Club; **Heimer, Robert I.:** Gypsum, B.S. in Ind. Arts, Ind. Arts Club; **Heitschmidt, Rodney K.:** Paradise, B.S., Botany, Beta Beta Beta.

Helin, Kent R.: Dodge City, B.S., Gen. Sci.; **Hendrixson, Gary L.:** Buhler, B.S. in Ind. Arts, Sigma Phi Epsilon, Ind. Arts Club; **Hennigh, Barry W.:** Englewood, B.S. in Agric., Delta Tau Alpha; **Henry, Larry L.:** Minneapolis, A.B., Hist., Hist. Club (Pres.), Spanish Club; **Herdman, Terry L.:** McCracken, B.S., Math.

Herman, Alfreda M.: Morland, B.S. in Home Econ., Newman Club, Home Econ. Club, SNEA; **Herrick, Russell W.:** Phillipsburg, A.B., Hist., Hist. Club; **Hess, O. James:** Alma, B.S., Botany; **Hewett, Beryle L.:** Almena, B.S. in Home Econ., Kappa Omicron Phi, Home Econ. Club, Pi Lambda Theta, Theta Epsilon; **Hickman, Donald D.:** Lucas, B.S. in Bus., Alpha Kappa Psi.



Hicks, Gary F.: Plainville, B.S. in Bus., CYR (Treas.), Alpha Kappa Psi; **Higgason, Don L.:** Oakley, B.S. in Bus.; **Hilgers, F. Karl:** Russell, B.S. in Ind. Arts, Ind. Arts Club (V-Pres., Treas.), Epsilon Pi Tau (Treas.); **Hill, Jeffrey A.:** Fowler, B.S., Physics, A.B., Phil., Seventh Cavalry (Sec.); **Hinz, Philip R.:** Longmont, Colo., B.S. in Educ., CEC (Treas.).

Hockett, Donnie R.: Ulysses, B.S., Math; **Hoffman, Thomas J.:** Victoria, A.B., German, German Club, Newman Club; **Hogan, Margaret J.:** Kinsley, B.S. in Phys. Educ., Home Econ. Club, WRA (Sec. Treas.), Eta Rho Epsilon (Pres.), AWS; **Holstein, Alfred H.:** Leoti, B.S., Math, Chem., Gamma Delta, Sigma Pi Sigma, Kappa Mu Epsilon, Chem. Club (Pres.), Seventh Cavalry, Who's Who; **Holt, V. Kay:** Liberal, B.S., Math, Sigma Sigma Sigma (Treas.), Panhellenic Council, SNEA, Student Endowment Comm. (Co-Chrm.), Sigma Pi Sigma, Honors Program, Wooster Dinner Comm., Furlough Steering Comm. (Chrm.).

Homburg, Allaire T.: Ellis, B.M., Music; **Homewood, Benton W.:** Luray, A.B., Hist.; **Horne, Ronald G.:** Hays, B.S. in Bus., Phi Beta Lambda; **Horning, Laura A.:** B.S. in Bus., Pi Omega Pi (Historian), SNEA; **Hoss, Sammye J.:** Hays, A.B., French, German, Women's Glee Club, Alpha Lambda Delta, French Club, WLO (Treas.), DZ, Cheerleader, Reveille (Assoc. Editor), MASCOM, Phi Kappa Phi, Who's Who.

Howland, Linda K.: Hugoton, B.S., Gen. Sci., Sigma Kappa, Nurses' Club; **Hulse, Gerald L.:** Marquette, B.S. in Ind. Arts, Ind. Arts Club; **Hulstine, Margaret E.:** Ashland, A.B., Hist., SNEA, Spanish Club, WRA; **Humburg, Jack A.:** Hays, B.S., Math, Delta Sigma Phi, Alpha Phi Omega, Phi Beta Lambda; **Hund, Edward J.:** Beloit, A.B., Pol. Sci., AKL (Treas.), CYR.

Seniors Hun-Kli

Hunter, Tonia J.: Salina, B.S., Math, SNEA; Ingersoll, David L.: Claflin, B.S., Geology, Prometheans, K-Award for Intramurals; Insley, Murl: Hays, B.S. in Ind. Arts, Epsilon Pi Tau; Jacobs, Corliss G.: Norton, A.B., Eng., Graduate With Distinction, Phi Kappa Phi, Lambda Iota Tau, Who's Who; Jantz, Barbara L.: Haviland, B.S. in Educ.

Jantz, Jack W.: Greensburg, B.S. in Bus.; Jarvis, Basil G.: Arnold, B.S. in Bus.; Jarvis, Richard D.: Almena, B.S. in Bus., Alpha Kappa Psi, Intramurals; Jennings, Linda L.: Nekoma, B.S. in Phys. Educ.; Jennings, Nora L.: Codell, A.B., Eng., SNEA, German Club, P-T-P.

Jensen, Linda J.: Kinsley, B.S. in Phys. Educ., Eta Rho Epsilon, WRA, SNEA; Johnson, Edwin R.: Hugoton, B.S. in Phys. Educ., PEMC (Pres.), Gymnastics; Johnson, Robert G.: Logan, B.S. in Phys. Educ., Football, Track, K-Club, PEMC; Jones, Bernard G.: Garden City, A.B., Hist.; Jones, John H.: Herington, B.S. in Agric., Ind. Arts Club.

Jones, Marsha K.: Hays, B.S. in Educ.; Jones, Rosa L.: Herington, B.S. in Home Econ., Kappa Omicron Phi (Sec.), Dames Club, Home Econ. Club; Jones, William M.: Copeland, Degree in Gen. Sci., TKE; Jordan, John E.: Hutchinson, B.S. in Ind. Arts, Delta Sigma Phi, Ind. Arts Club; Joy, Janice L.: Hays, A.B., Speech, Sigma Alpha Eta (Cor. Sec.), CEC, Canterbury Club.



Jungel, Carroll D.: New Cambria, B.S. in Agric.; Juno, Rita M.: Otis, B.S. in Educ., Newman Club, AWS, SPURS (Sec.), Agnew Hall Sec., SNEA, Phi Alpha Theta; Kahmeyer, Linda S.: Medicine Lodge, B.S. in Home Econ., Gamma Delta, Home Econ. Club, Kappa Omicron Phi (V-Pres.), SNEA; Kaiser, Karen K.: Hoisington, B.S. in Educ., Newman Club, SNEA; Kaspar, Allan L.: Jennings, B.S. in Agric., Bus.

Keeley, Barbara O.: Larned, B.S. in Gen. Sci.; Kelly, Benny J.: Goodland, A.B., Pol. Sci., Sigma Phi Epsilon, CYR, CYD; Kelly, Donald R.: El Dorado, B.S., Art; Kent, Lonnie R.: Hutchinson, B.S. in Agric., Rodeo Club, Track; Kophart, Robert L.: Collyer, B.S. in Educ., Rodeo Club (Pres.), SNEA, Veterans Club, Intramurals.

Kessler, Duane E.: A.B., Phil.; Kessler, John C.: Shumway, Ill., A.B., Hist., Delta Sigma Phi, Hist. Club, CYD; Keyser, Larry D.: WaKeeney, B.S. in Agric., Bus., Delta Tau Alpha (V-Pres.); Kilgore, Martha L.: Kinsley, B.S. in Home Econ., Home Econ. Club (V-Chrm.), Kappa Omicron Phi (Sec.), SNEA; Kindsvater, Candy G.: Wichita, B.S. in Educ., DZ, Reveille (Editor), Leader Staff, MASCOM (Sec.), Women's Glee Club, SNEA.

King, Carroll W.: Satanta, B.S., Math, Delta Sigma Phi; Kisner, Gary J.: Great Bend, A.B., Eng., Sigma Tau Gamma, Leader (Editor), Phi Alpha Theta, MASCOM (V-Pres.); Kitchen, Kathleen S.: Kanorado, A.B., Hist.; Klein, Ronald L.: Bison, B.S. in Ind. Arts, Ind. Arts Club; Klish, Dale E.: Mulvane, B.S. in Ind. Arts, Ind. Arts Club.



Seniors Kli-Lee

Klish, Don E.: Plainville, B.S. in Ind. Arts, Ind. Arts Club; **Koch, Kenton D.:** Scott City, B.S. in Art; **Koentopp, Anne E.:** Plainville, B.M., Music, Graduate With Distinction, Malloy Music Award, Concert Band (Pres.), CYR, Woodwind Ensemble, MENC, Phi Kappa Phi, Who's Who; **Konzem, Eugene F.:** Tipton, B.S. in Bus., Alpha Kappa Psi, Newman Club; **Koochel, John T.:** Albert, B.S. in Ind. Arts, Epsilon Pi Tau, Ind. Arts Club.

Korf, Lawrence D.: Hanston, B.S. in Ind. Arts; **Kraus, Linda S.:** Pretty Prairie, B.S., Biol.; **Kraus, Vernon J.:** Pretty Prairie, B.S. in Ind. Arts, Ind. Arts Club, Basketball; **Kumberg, I. Layne:** Sawyer, B.M., Music, Collegian Chorale, Band, MENC, Sigma Alpha Iota; **Kumle, Larry L.:** Marquette, B.S. in Ind. Arts, Rodeo Club (Pres.), Ind. Arts Club.

Kvasnicka, Roger K.: Lucas, B.S., Math; **LaBarge, Marvin E.:** Damar, B.S. in Educ., Newman Club; **Lakin, Rita J.:** Sawyer, B.S. in Phys. Educ., Eta Rho Epsilon, Intramurals; **Lamoreux, Ruth E.:** Longmont, Colo., B.S. in Gen. Sci., KSSNA, Nurses' Club; **Lanum, W. George:** Englewood, Colo., B.S. in Educ., Delta Sigma Phi, SNEA, CYR, Tiger's Roar, Alpha Phi Omega.

Lareau, Monte W.: Rosston, Okla., B.S. in Bus., Alpha Kappa Psi, Intramurals, Rodeo Club; **Lawrence, Kerry M.:** Ellis, A.B., Hist., Reveille (Adv. Mgr.), Tennis; **Lawson, Pat:** Atwood, B.S., Math, Alpha Lambda Delta; **Ledbetter, William C.:** Codell, B.S., Chem., Math, Kappa Mu Epsilon, Sigma Pi Sigma, Chem. Club; **Lee, Richard F.:** Harlan, B.S., Botany.

In response to a move by All-Student Council to bring the controversial George Lincoln Rockwell, leader of the American

Nazi Party, to campus for a speech, banners protest his coming. Rockwell's visit was without incident.

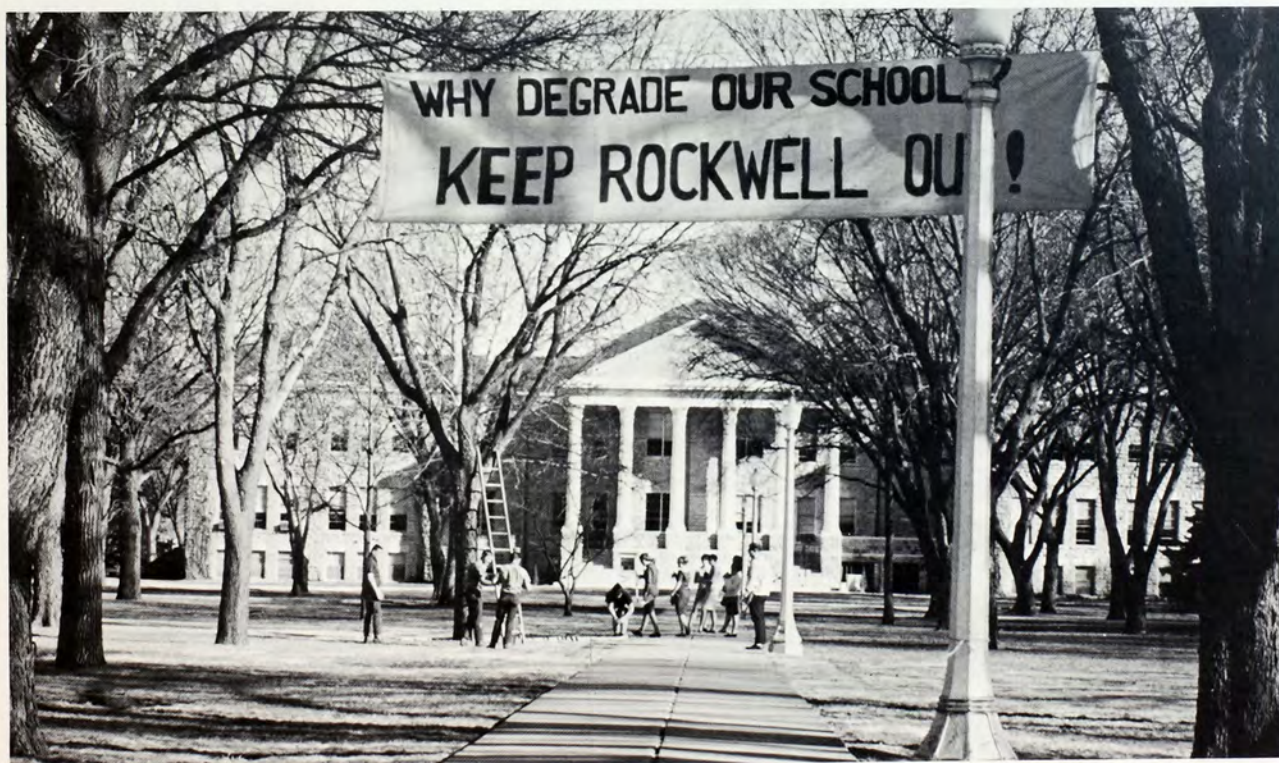

Seniors Lei-Men

Leichter, Luanna R.: Hays, B.M., Music, MENC (Sec.), Concert Choir; **Leiker, Doris M.:** Hays, B.S. in Bus., Sigma Sigma Sigma, Tiger's Roar (Executive Council), Newman Club, Cheerleader, Homecoming Queen Attendant, Furlough Queen Attendant, Reveille Queen Attendant; **Leiker, Judy K.:** Great Bend, B.S. in Bus., Graduate With Distinction, Newman Club; **Lewis, Van B.:** Kinsley, B.S. in Bus., Sigma Phi Epsilon; **Lillie, Carol S.:** Hays, B.S. in Phys. Educ.

Lillie, Ted W.: Hays, A.B., Hist., NEA, SNEA, KSTA; **Lindner, Terry L.:** Kendall, B.S. in Ind. Arts, Rodeo Club, Intramurals; **Lippoldt, Patricia J.:** Kinsley, B.S. in Educ., SNEA; **Livingston, Mary L.:** Plainville, B.S. in Bus., Newman Club, CYD; **Locke, Marilyn L.:** Natoma, B.S. in Art.

Lohofener, William W.: Oberlin, A.B., Sociol., AKL; **Lohmeyer, Gerald E.:** Palco, B.S. in Ind. Arts, Delta Sigma Phi (Pres., Sec.), Newman Club, Ind. Arts Club; **Lopes, Richard:** Copiague, N. Y., B.S. in Educ., SNEA, Sigma Alpha Eta, Men's Glee Club, CYR, Newman Club; **Lozey, Betsy E.:** Hugoton, B.S. in Educ.; **Lovestein, Charles M.:** Oakley, B.S. in Educ., CEC.

Lupton, Joyce M.: Dodge City, A.B., Speech, Sigma Alpha Eta; **Lynn, Vyril D.:** WaKeeney, B.S., Math; **Mader, Connie R.:** Garden City, B.S. in Educ.; **Mallory, Larry R.:** Ellis, A.B., Pol. Sci., CYD; **Marcus, Peter E.:** Ness City, B.S. in Educ.

Martin, Nancy J.: Tribune, B.S. in Educ., SNEA; **Martin, Richard A.:** Ulysses, A.B., Pol. Sci.; **Martin, Robert E.:** Larned, B.S. in Bus., Sigma Phi Epsilon, Reveille (Adv. Mgr.), Accounting Internship; **McCandless, William D.:** St. John, B.S. in Bus., Intramurals; **McConnell, Maurilyn D.:** Hays, B.S. in Phys. Educ.



McCullough, Jimmie D.: Medicine Lodge, B.S. in Agric., Rodeo Club; **McFarland, Gary J.:** Almena, B.S. in Bus., Sigma Phi Epsilon (Pres.); **McIver, Lynne E.:** Abbeville, A.B., Eng.; **McLain, Tom R.:** Salina, B.S. in Ind. Arts, Epsilon Pi Tau, Ind. Arts Club, SNEA, Newman Club, ASC, Band, Men's Glee Club, Alpha Phi Omega; **McLean, Christine F.:** Lewis, B.S. in Educ., Alpha Gamma Delta, SNEA.

McWhirter, Danis G.: Dighton, B.S. in Phys. Educ., Intramurals, WRA, Eta Rho Epsilon, Band, Women's Glee Club; **Mead, William D.:** Pawnee Rock, A.B., Pol. Sci., Bus., CYD; **Meckenstock, David L.:** Hays, B.S. in Bus., Freshman Class Pres., ASC, Alpha Phi Omega, Alpha Kappa Psi, Delta Sigma Phi, Homecoming Comm., A&L Comm., Human Relations Comm., Student-Faculty Retreat Comm., Student Court (Chief Justice); **Meckfessel, Donald L.:** Garfield, B.S. in Bus., AKL (V-Pres.), Concert Choir, Men's Glee Club, Phi Beta Lambda; **Meckfessel, Eldon E.:** Garfield, B.S. in Educ., SNEA.

Meckfessel, Karlene K.: Larned, B.S. in Bus., Phi Omega Pi (Sec.-Treas.), SPURS (Historian), SNEA, WRA; **Meek, Palmer F.:** Idana, A.B., Chem., Chem. Club (Sec.), Phi Eta Sigma (Pres.), Seventh Cavalry (Pres.), Who's Who, Phi Kappa Phi; **Mendell, Beatrice I.:** Hutchinson, B.S. in Educ., SNEA; **Mendenhall, Agnes M.:** Hays, B.S. in Educ., Sigma Alpha Iota, Alpha Lambda Delta, Newman Club; **Mendenhall, Arnold G.:** Mankato, B.S., Botany.

Seniors Men-NoF

Mentzer, Richard N.: Ensign, B.S. in Agric., Rodeo Club; **Merklein, Gary A.:** Prairie View, B.M., Music, Phi Mu Alpha (V-Pres.); **Merydith, Brent S.:** Hays, A.B., Sociol., Intramurals, Sigma Phi Epsilon, Sociol. Club; **Michel, Jerry D.:** Russell, A.B., Psych., Biol., AKL; **Mick, David L.:** Tipton, B.S. in Educ., SNEA.

Miller, David L.: Agra, B.S. in Bus., Delta Sigma Phi (Treas.), SNEA, Phi Beta Lambda; **Miller, Jenette K.:** Weskan, B.S. in Educ., Lutheran Student Assn. (Treas.), SNEA; **Miller, Kenneth L.:** Moscow, B.M., Music, Delta Sigma Phi, Phi Mu Alpha, MENC-KMEA (Pres.); **Miller, Richard P.:** Norton, A.B., Pol. Sci., Sigma Tau Gamma, Newman Club, CYD; **Miller, Terry L.:** Moscow, B.S. in Ind. Arts, Epsilon Pi Tau, Ind. Arts Club, Gun Club.

Miller, William F.: Mill Hall, Pa., B.S. in Bus.; **Million, Lavern C.:** Dodge City, B.M., Music; **Mills, Bill L.:** Russell, B.S., Biol., Golf; **Minneman, Joseph C.:** Salina, B.S. in Bus.; **Mohr, Darrell D.:** Timken, B.S. in Bus.

Moman, H. Kaye: Great Bend, B.S. in Educ., DZ (Rec. Sec.), Tiger's Roar, SNEA, AWS; **Montford, Gary W.:** Turon, B.S. in Bus.; **Moore, Michael F.:** Grinnell, B.S., Math, Newman Club; **Moore, Rodney L.:** Bazine, B.S. in Bus., Alpha Kappa Psi; **Moore, Samuel J.:** Otis, B.S. in Educ.

Morrill, Larry M.: Lurey, B.S. in Agric.; **Moyer, Lairen H.:** Ellsworth, A.B., Pol. Sci., Sigma Tau Gamma; **Mullen, James W.:** LaCrosse, B.S. in Educ., Phi Mu Alpha; **Murphy, Judson E.:** Dighton, B.S. in Educ., Concert Choir, Collegian Chorale, SNEA, Little Theatre; **Murphy, Lonnie D.:** Natoma, B.S. in Agric., Rodeo Club.



Musselman, Kirk P.: Ransom, B.S. in Bus., Alpha Phi Omega, CYR (Pres.), IRC, P-I-P; **Mustoe, Judyanne:** Norton, A.B., Spanish, Women's Glee Club, Choral Union, Alpha Lambda Delta, DZ, Tiger's Roar, Spanish Club, Homecoming Queen Finalist, Miss Hays Finalist; **Nagel, Sharon R.:** LaCrosse, B.S. in Educ., SNEA; **Nairn, George W.:** Buffalo, N. Y., B.S. in Educ., SNEA, Men's Glee Club, Football; **Neely, Don C.:** Scott City, A.B., Sociol., AKL, CYR, D-J Party (Chrm.).

Neubauer, Dennis R.: Belleville, A.B., Speech; **Neufeld, Hank L.:** Hutchinson, B.S. in Ind. Arts, Ind. Arts Club (V-Pres.), TKE; **Newcomer, Sandra D.:** Scott City, B.S. in Home Econ., Sigma Sigma Sigma (V-Pres.), Tiger's Roar (Executive Council), Home Econ. Club; **Newell, Bernard F.:** Damar, B.S. in Educ., SNEA, Newman Club, Spanish Club, Intramurals; **Newell, Dale L.:** Stafford, B.S. in Bus.

Newell, Donald: Damar, B.S. in Educ., Newman Club; **Newell, LeRoy A.:** Damar, B.S., Math, Newman Club, SNEA; **Nicholson, Robert A.:** Morland, B.S., Botany, CYR; **Nixon, James A.:** Pratt, B.S. in Ind. Arts, Ind. Arts Club; **Noffsinger, Larry D.:** Phillipsburg, B.S. in Bus., K-Club (Pres.), Alpha Kappa Psi, Football.



Seniors Nof-Pan

Noffsinger, Vicki J.: Elkhart, B.S. in Bus.; **Nuss, Roland E.:** Great Bend, B.S. in Bus., Alpha Kappa Psi (Sec.); **Oberg, Jeanne R.:** Hutchinson, B.S. in Educ., SNEA, Rodeo Club; **Ochs, Joyce A.:** Hill City, B.S. in Educ., DZ, Rodeo Club, Sweetheart Queen; **Oetken, Rita L.:** Albert, A.B., Hist.

Ogburn, Keith D.: Ellsworth, A.B., Psych., IFC (Pres.), Delta Sigma Phi, ASC, Union Program Council, Union Board; **Ohmes, Ramona T.:** Garden City, B.S. in Home Econ., Newman Club; **Oliver, Barbara J.:** Garden City, B.S. in Educ., Graduate With Distinction, Phi Kappa Phi, Who's Who, SNEA; **Oliver, Gloria C.:** Damar, B.S. in Educ., Spanish Club, SNEA; **O'Neill, Norman E.:** Lyons, B.S. in Agric., Delta Tau Alpha.

Ontjes, James L.: Geneseo, B.S., Math, Kappa Mu Epsilon, Sigma Pi Sigma, Who's Who, Phi Kappa Phi; **Osborn, Robert W.:** Stockton, A.B., Hist., CYR, McGrath Hall Pres., Phi Alpha Theta; **Osborne, Phillip C.:** Blue Rapids, B.S. in Bus.; **Osthoff, Peggy A.:** Athol, B.M., Music, Alpha Lambda Delta, Phi Kappa Phi, KMEA, Who's Who; **Ostrander, M. Susan:** Hays, A.B., Speech, DZ, Little Theatre, Tiger's Roar.

Otte, Gary L.: Great Bend, B.S. in Bus.; **Page, Michael V.:** Plainville, A.B., Spanish, Spanish Club, CYR, Intramurals; **Palmberg, John E.:** Palco, A.B., Eng., Intramurals, Leader Staff, Furlough Comm. (Chrm.), Sigma Tau Gamma (Pres.); **Palmer, Kent E.:** Lucas, B.S. in Ind. Arts, Ind. Arts Club; **Pankow, Tonia C.:** Hutchinson, B.S. in Educ., KSTA, NEA, WRA.

On the day of an upcoming college dance, coeds shine shoes in Memorial Union to earn money for their organization. Oc-

curing before many of the year's big dances, such shoe shines were one of many organizational projects.



Seniors Par-Rey

Parish, Connie L.: Minneola, A.B., Eng., Leader Staff, Alpha Gamma Delta, Alpha Lambda Delta, Lambda Iota Tau, Phi Kappa Phi, Who's Who; **Parker, Robin A.:** Osborne, B.S., Math, Alpha Lambda Delta, Kappa Mu Epsilon, WLO, Leader Staff, Reveille (Editor), Women's Glee Club, Who's Who, Phi Kappa Phi; **Parks, Leland H.:** Langdon, B.S., Biol.; **Partridge, Robert E.:** Hutchinson, B.S. in Phys. Educ., Sigma Phi Epsilon, PEMC, Rodeo Club, Sweetheart King, Track; **Pastine, Maureen D.:** Hays, A.B., Eng.; **Patterson, Fred D.:** Copeland, B.S. in Bus., Delta Sigma Phi; **Pearce, Dennis K.:** Moscow, A.B., Eng., Delta Sigma Phi, MASCOM, Leader Staff, Veterans Club; **Pearson, LuElla M.:** Hays, B.S. in Educ.; **Pechanec, Janet:** Timken, A.B., Speech, WLO, Panhellenic Council (Pres.), Little Theatre (V-Pres.), KFHS Staff, Alpha Gamma Delta, Who's Who; **Pekarek, M. Kay:** Hoisington, B.S., Math, Sigma Sigma Sigma.

Pepperd, Loren J.: Kinsley, A.B., Pol. Sci., K-Club, Men's Glee Club, Wrestling, Junior Class Pres., Sigma Phi Epsilon (Pres.), SOC, IFC, ASC; **Perkins, Thomas O.:** El Dorado, B.S. in Educ., Wrestling; **Peter, Sally J.:** Goodland, B.S. in Bus., Sigma Sigma Sigma; **Peterson, Davida L.:** Hays, A.B., Psych., Sociol., CYR (Third V-Chrm.); **Peterson, Patrick C.:** Clyde, B.S. in Bus., Phi Sigma Epsilon, Newman Club, CYR, Wrestling, Fellowship of Christian Athletes.

Petryszyn, Yaroslav: Ulysses, B.S., Biol., Newman Club; **Pettengill, Glenn N.:** Lawrence, A.B., Hist., Graduate With Distinction, UCCF (Pres.), Seventh Cavalry (Sec.), Football, Phi Alpha Theta (Historian, Pres.), Who's Who, Phi Kappa Phi; **Pettengill, Maclyn D.:** Lawrence, A.B., Sociol., Sociol. Club; **Petty, Bonnie C.:** Hays, B.S. in Educ., WLO, DZ, CYR, SNEA, Union Publicity Chrm., AWS, Phi Kappa Phi; **Petty, Bruce A.:** Hays, Phi Sigma Epsilon (Pres.), SNEA.



Pfannenstiel, Don J.: Hays, B.S. in Art, Newman Club (Pres.); **Pfeifer, Carole J.:** Garden City, A.B., Eng., Newman Club (Pres.), Tiger's Roar, SNEA, AWS, Alpha Gamma Delta; **Pfeifer, Mary E.:** Bogue, B.M., Music, Sigma Alpha Iota, Concert Choir; **Pfortmiller, Roger D.:** Natoma, B.S., Physics, Math; **Phifer, Sally M.:** Palco, A.B., Eng.

Phillips, Lawrence W.: Liberal, B.S. in Agric.; **Pickett, Eldon E.:** McDonald, B.S., Biol., Sigma Tau Gamma (Pres.), Beta Beta Beta; **Pitner, Ralph F.:** Atwood, B.S. in Ind. Arts, Newman Club, Ind. Arts Club; **Poore, Mervin L.:** Woodston, B.S. in Bus., Track, Alpha Kappa Psi, Phi Kappa Phi, Who's Who; **Powell, Janet S.:** Liberal, B.S. in Home Econ., Panhellenic Council, ASC, Student Body V-Pres., Alpha Gamma Delta.

Price, Kenneth D.: Nekoma, A.B., Eng., German; **Prinsen, James:** Prairie View, B.S. in Bus., Alpha Phi Omega, Phi Beta Lambda; **Prose, Ruby D.:** Alamota, B.S. in Home Econ.; **Pugh, Walter E.:** Bloom, A.B., Eng., SNEA; **Pywell, Brian S.:** Zurich, B.S. in Agric.

Rankin, Carolyn K.: Ashland, B.S. in Home Econ., Home Econ. Club, SNEA; **Reese, C. Dennis:** Logan, A.B., Econ., Delta Sigma Phi, Alpha Kappa Psi, Intramurals; **Reese, Lorene L.:** Logan, B.S. in Bus., Phi Beta Lambda; **Rein, Pamela R.:** Ness City, B.S. in Educ.; **Reynolds, Joanne J.:** Hays, B.S. in Educ., SNEA, Newman Club.



Seniors Ric-Sch

Richardson, Donald J.: LaCrosse, A.B., Speech, Eng., Little Theatre, Alpha Psi Omega, Concert Choir, Choral Union; **Rife, Harold E.:** LaCrosse, B.S., Math, Sigma Pi Sigma (Pres.); **Riley, Keith L.:** Dighton, B.S. in Phys. Educ., Ind. Arts Club, Basketball, Baseball; **Riner, Patricia J.:** Protection, A.B., Speech, Alpha Gamma Delta, Rodeo Club, Little Theatre (Sec.); **SNEA; Riner, Ronnie R.:** Scott City, B.S. in Agric.

Riner, D. Sue: Scott City, B.S., Gen. Sci., Nurses' Club; **Rintoul, Dwayne L.:** Garden City, A.B., Bus.; **Roberts, J. Esther:** Larned, B.S. in Educ.; **Roeder, Dean A.:** Goodland, B.S. in Agric., CYR; **Rohleder, George M.:** Garden City, B.S. in Ind. Arts.

Rubottom, Avonne M.: Woodston, A.B., Eng., Graduate With Distinction, Leader Staff, SNEA, WLO (Pres.), Phi Kappa Phi, Who's Who; **Rubottom, Darrell G.:** Woodston, A.B., Pol. Sci., SNEA, Rodeo Club; **Ruckert, Yvonna L.:** Chase, B.M., Music; **Rudolph, Glenda L.:** Scott City, B.S. in Educ., SNEA, Rodeo Club (Sec.), Rodeo Queen; **Rueschhoff, Kathleen A.:** Oakley, B.S. in Educ., SNEA, Rodeo Club.

Ryan, Joseph V.: Colby, B.S. in Bus., Intramurals, Alpha Kappa Psi; **Salm, Robert L.:** Dodge City, B.M., Music, Phi Mu Alpha; **Satchell, Linda D.:** Bunker Hill, A.B., Eng., SPURS, Alpha Lambda Delta, WLO, French Club, Home Econ. Club, Lambda Iota Tau, SNEA; **Scanlon, Gale E.:** Collyer, B.M., Music, Sigma Phi Epsilon; **Schildts, Dale A.:** Goodland, A.B., Speech, Prometheans (V-Pres.).

Schlaefli, James F.: Cawker City, B.S. in Agric.

Scores of fraternity and sorority members line the Custer Hall bridge to watch the canoe race competition at annual

Greek Week activities. Greek men and women participated in numerous contests to climax the week of fun.





Seniors Sch-Sne

Schlaefli, Roberta A.: Cawker City, B.S. in Bus., Pi Omega Pi (Pres.), Phi Beta Lambda, Phi Kappa Phi; **Schmidt, Frederick J.:** Ellinwood, B.S. in Agric., Bus., Delta Tau Alpha (Pres.), CYD; **Schmidtberger, Galen F.:** Victoria, A.B., German, Newman Club; **Schneider, Leon K.:** Osborne, B.S. in Bus., K-Club; **Schoeni, Arden W.:** Kensington, A.B., Sociol., AKL.

Schreiner, Eugene: Collyer, B.S., Math, Sigma Pi Sigma, Newman Club, CYD, SNEA; **Schrum, Steven D.:** Norton, B.S. in Educ.; **Schueler, Lawrence R.:** Hays, B.S. in Ind. Arts, MASCOM, Ind. Arts Club; **Scott, Cheryl L.:** Norton, B.S. in Educ., Home Econ. Club, Women's Glee Club, Rodeo Club (Historian), SNEA, WRA; **Scott, Lee E.:** Rozel, B.S. in Ind. Arts, Ind. Arts Club (Pres., Sec.), Epsilon Pi Tau (V-Pres.).

Scott, Nancy L.: Osborne, B.S. in Educ., SNEA; **Scott, Roger L.:** Ellsworth, A.B., Sociol., TKE, IFC (V-Pres.); **Scott, Terry W.:** Saunemin, Ill., A.B., Econ., P-T-P, IRC, Baptist Student Movement, Spanish Club; **Scott, William M.:** Osborne, B.S., Gen. Sci., Sigma Pi Sigma, Baseball, SNEA, Intramurals, K-Club; **Sellens, Carol J.:** Russell, B.S. in Bus.

Seltmann, Terry L.: Nekoma, A.B., Chem.; **Seltmann, William D.:** Nekoma, B.S. in Bus.; **Seuser, Judith A.:** Bison, B.M., Music, Sigma Alpha Iota, Collegian Chorale, Concert Choir, Band; **Sexsmith, Cheryl S.:** Salina, B.S. in Educ., DZ, AWS, SNEA, Second Generation Club, Tiger's Roar, Panhellenic Council (Sec.), Women's Glee Club; **Sexson, Keith E.:** Weskan, B.S., Zool., Beta Beta Beta (V-Pres.).

Shea, James F.: Great Bend, B.S. in Bus., Intramurals; **Sheets, Naomi N.:** Las Vegas, Nev., B.S., Math, Alpha Gamma Delta, Homecoming Queen; **Shelley, Mary L.:** Hugoton, B.S. in Educ., DZ; **Shoemaker, Terry C.:** Hays, B.S. in Bus., Sigma Phi Epsilon (V-Pres.), Tiger's Roar (Treas.); **Shogren, Richard E.:** Assaria, B.S. in Ind. Arts, Ind. Arts Club, Intramurals.

Sidener, Ronald L.: Ada, A.B., Eng., Sigma Tau Gamma (V-Pres.), SNEA; **Sidwell, Jack D.:** Hays, B.S. in Bus., Alpha Kappa Psi (Pres.); **Sipe, Judith A.:** Denver, Colo., B.S. in Educ., Sigma Sigma Sigma, Panhellenic Council (Pres.), ASC (Sec.), Sophomore Class Pres., Student Court, Homecoming Queen Attendant, Traffic Tribunal, Second Generation Club (Pres.), AWS, SNEA, CYR, Model UN; **Slopansky, Paul E.:** Belleville, B.S. in Ind. Arts, AKL, Ind. Arts Club; **Smiley, Connie L.:** Hays, B.S. in Educ., Sigma Sigma Sigma, Reveille Queen Attendant, Cheerleader, Tiger's Roar (Executive Council), SNEA.

Smiley, John D.: Hays, B.S. in Phys. Educ., TKE; **Smith, Arlyn E.:** Radium, A.B., Spanish, Spanish Club (Pres.), Sigma Tau Gamma; **Smith, Barbara J.:** Phillipsburg, B.S., Zool., Sigma Kappa, Alpha Lambda Delta, Beta Beta Beta (Sec.), Newman Club, WLO, WRA; **Smith, Carlyle H.:** Lawrence, B.S. in Art, TKE; **Smith, Gary W.:** Liberal, B.S. in Bus.

Smith, Sandra J.: Russell Springs, B.S., Math, Alpha Lambda Delta, Kappa Mu Epsilon; **Smith, Sharon K.:** Ashland, B.S. in Educ., SNEA, AWS, Band; **Smith, William D.:** Miltonvale, B.S., Math, Seventh Cavalry, Kappa Mu Epsilon, SNEA (Treas., Pres.), Who's Who; **Snay, Karen J.:** Plevna, B.S. in Phys. Educ.; **Snell, Janet D.:** Ellinwood, B.S. in Educ., SNEA, Newman Club, Intramurals.





With the arrival of balmy spring weather, books are forgotten momentarily in favor of capitalizing on the high spirits

inspired by the climate. The banks of Big Creek frequently provide spots for fun and relaxation.



Seniors Soi-Twe

Soice, Larry E.: Montezuma, B.S. in Bus., Basketball; **Spencer, Harry W.:** Lakin, B.S., Math, Delta Sigma Phi (Pres., Sec.); **Spohr, Norman L.:** Dodge City, B.S. in Educ.; **Springer, Carol A.:** Lyons, B.S. in Bus., Alpha Gamma Delta; **St. Aubyn, James S.:** Russell, B.S. in Bus., Sigma Phi Epsilon.

Stecklein, Alan M.: Hays, B.S. in Ind. Arts; **Steffen, Donald D.:** Burdett, B.S. in Bus., TKE; **Steinle, Francis D.:** Dorrance, B.S. in Bus., Phi Beta Lambda, CYR; **Stevens, Tommy F.:** Winchester, B.S. in Agric., K-Club; **Stewart, Stephen R.:** Courtland, B.S. in Phys. Educ., Track (Mgr., Trainer).

Stockdale, Richard G.: Humbolt, Iowa, A.B., Psych.; **Stos, Charles J.:** Otis, Degree in Biol.; **Stout, Delbert B.:** Morland, B.S. in Bus., Alpha Kappa Psi; **Stout, Gordon L.:** Alden, B.S., Biol., TKE, K-Club, Tiger's Roar (V-Pres.), CYR, Basketball; **Strait, Renus D.:** Concordia, A.B., Econ.

Stull, Gordon B.: Turon, A.B., Hist.; **Sullivan, Michael L.:** Phillipsburg, A.B., Graduate With Distinction, Pol. Sci., AKL, Phi Eta Sigma, Student Court, Phi Kappa Phi, Who's Who; **Sutphen, George H.:** Plainville, B.S., Biol.; **Swayze, Dennis T.:** Coldwater, B.S. in Agric., Bus., AKL, Rodeo Club (Treas.), CYR; **Sweat, John:** Cedar, B.S. in Agric., Ind. Arts.

Sweat, Michael: Kensington, B.S., Botany, Prometheans; **Sweat, Rosalie R.:** Smith Center, A.B., Sociol., Newman Club, Sociol. Club; **Swenson, Ed L.:** Jewell, A.B., Econ., TKE, Alpha Kappa Psi; **Swenson, Ronald D.:** Dodge City, B.S. in Ind. Arts, Ind. Arts Club; **Tark, Sung Y.:** Korea, B.S., Chem., Chem. Club, P-t-P, IRC.

Tauscher, Charles L.: Schoenchen, B.S. in Bus., Newman Club; **Tebo, Stephen D.:** Hill City, B.S., Math, Kappa Mu Epsilon (Pres.), Fort Hays Singers, Concert Choir, Intramurals; **Teel, Douglas W.:** Russell, A.B., Speech, Sigma Phi Epsilon, Alpha Psi Omega, Little Theatre (Pres.), CYR, KFHS Staff; **Teel, Glen A.:** Penokee, B.S. in Ind. Arts, Ind. Arts Club; **Thalheim, Kerry A.:** Great Bend, A.B., Pol. Sci., ASC (Chrm., Sec.), CYD, CYR, Phi Alpha Theta, Model UN.

Thomas, E. Elaine: Hays, B.S. in Educ., Women's Glee Club, Little Theatre, Baptist Student Union, Tiger's Roar, SNEA, CEC, DZ (Pres.), Union Board (V-Chrm.); **Thuman, Kathy J.:** Oberlin, B.S. in Educ., DZ, SNEA, CYD, Women's Glee Club; **Tirone, Carmin A.:** Lyndhurst, N. J., B.S. in Phys. Educ.; **Todd, Robert O.:** Goodland, Degree in Biol., Beta Beta Beta, SNEA; **Tramel, Stephen G.:** Atchison, A.B., Phil., Graduate With Distinction, Debate, Phi Kappa Phi, Who's Who.

Trapp, Charlene J.: Geneseo, A.B., Eng., Gamma Delta (Sec.), SNEA, Alpha Lambda Delta, Lambda Iota Tau; **Trapp, John L.:** Waldo, B.S. in Bus., Graduate With Distinction, Phi Eta Sigma, Alpha Kappa Psi (Historian), CYR, Phi Kappa Phi, Who's Who; **Turner, William G.:** Otis, B.S. in Bus., Alpha Kappa Psi, CYR; **Twarogowski, Robert J.:** Chicago, Ill., B.S. in Ind. Arts, AKL, Ind. Arts Club; **Tweed, Jo Ann:** Norton, B.S. in Educ., Women's Glee Club, Collegian Chorale, WRA, SNEA.





Seniors Twy-Win

Twyman, Joe W.: Overland Park, B.S. in Phys. Educ., K-Club, Cross Country, Track; **Tyson, Judy L.:** Haysville, B.S. in Home Econ., Sigma Sigma Sigma, Kappa Omicron Phi, Home Econ. Club, SNEA; **Unrein, Judith A.:** Hays, B.S. in Educ., Newman Club, SNEA; **Van Galder, Arlene L.:** Hudson, B.S. in Educ., Collegian Chorale, P-T-P (Sec.), SNEA; **Vernon, Gerald A.:** Colby, A.B., Psych., Senior Class Pres., Prometheans (Pres., V-Pres.), IFC (Sec.), CYD, IRC.

Vesecky, Rosalee J.: Timken, B.S. in Educ., Newman Club, SNEA; **Vonfeldt, Dennis A.:** Gorham, A.B., Pol. Sci., Veterans Club, Newman Club, Phi Beta Lambda, Alpha Phi Omega; **Vonfeldt, G. L.:** Gorham, B.S. in Bus.; **Vossman, Kenneth L.:** Beloit, A.B., Hist., Newman Club, Intramurals, CYD, Phi Kappa Theta; **Wagner, Robert B.:** WaKeeney, B.S. in Bus., Alpha Kappa Psi.

Wait, Lynn D.: Natoma, A.B., Hist., Veterans Club, Phi Alpha Theta; **Walker, Claressa B.:** Lamar, Colo., B.S. in Educ., SNEA, P-T-P; **Walker, Susan J.:** Weskan, B.S. in Home Econ., Kappa Omicron Phi; **Walter, Dorothy A.:** Catherine, B.S. in Educ., Newman Club, SNEA; **Walters, Muriel L.:** Hays, A.B., Speech, Sigma Alpha Eta (Rec. Sec.).

Ward, Bruce G.: Natoma, B.S. in Phys. Educ.; **Ward, Robert C.:** Alden, B.S. in Phys. Educ., TKE (Treas.), AAHPER, Intramurals; **Warren, Douglas L.:** Hays, B.S. in Bus.; **Wasinger, Michaelita J.:** Chase, B.S. in Phys. Educ., WRA, Intramural Chrm., Eta Rho Epsilon; **Waters, Robert D.:** Satanta, B.S. in Art.

Watkins, Sheldon L.: Wellington, A.B., Pol. Sci., Sigma Phi Epsilon (Treas.), IFC, Phi Eta Sigma (V-Pres.); **Webring, Gary L.:** Stafford, B.S. in Bus.; **Webster, Robert K.:** Hays, B.S. in Bus.; **Weeks, Lois J.:** Esbon, B.S. in Bus., Pi Omega Pi; **Wendelin, Lawrence F.:** Herndon, B.S. in Educ., CYR, Gamma Delta, P-T-P, SNEA (Local Pres., State Historian, State Pres.).

Wess, Mary E.: Great Bend, B.S. in Educ., SNEA, Newman Club; **Whipple, Sharon L.:** Jetmore, B.S., Math, SNEA, Kappa Mu Epsilon; **Whistler, Raymond G.:** Great Bend, A.B., Econ., Bus. and Econ. Club, Newman Club, Alpha Kappa Psi; **Whitaker, Marlene L.:** Cullison, B.S. in Educ., SNEA; **Whitney, Derry M.:** Hays, B.S. in Bus.

Whitney, John W.: Phillipsburg, B.S., Botany, Alpha Phi Omega (Sec.); **Wilken, Barbara J.:** Modoc, B.S. in Educ., SNEA, AWS; **Willett, John E.:** Junction City, B.S. in Bus., Pi Omega Pi; **Williams, Jerry E.:** Alexander, B.S. in Art; **Williams, Richard B.:** Newton, B.S. in Bus.

Wilson, Ann L.: Goodland, B.S. in Educ.; **Wilson, Rodney E.:** Beloit, B.S. in Bus., TKE (Pres.), Intramurals; **Winder, Rogene L.:** Great Bend, B.S. in Educ., DZ, Reveille Queen; **Winder, Wayne A.:** Natoma, B.S. in Agric.; **Wineland, Eileen K.:** Natoma, B.S. in Home Econ., Kappa Omicron Phi.

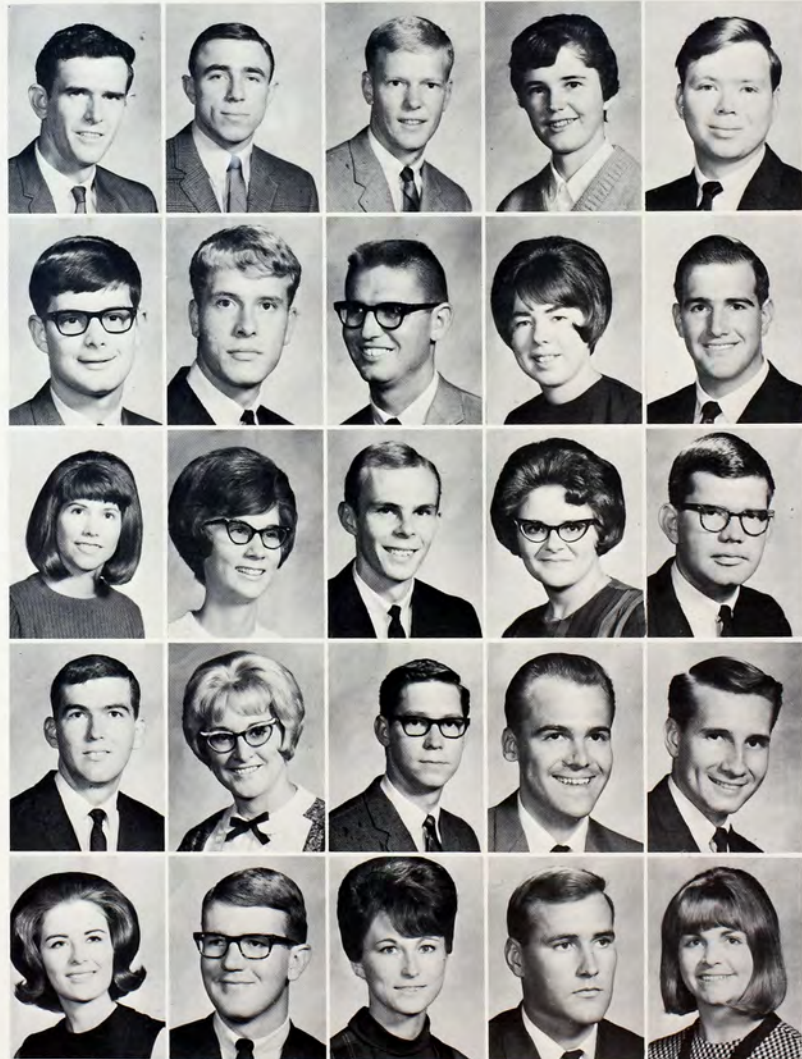

Seniors Win-Zim

Winklepleck, Carol M.: Hays, B.S. in Educ., SNEA;
Woelk, John C.: Russell, A.B., Econ., CYR, Union
 Board, ASC, Sigma Phi Epsilon; **Wolfe, Leanna K.:**
 Norton, B.S. in Educ., Collegian Chorale, Twirler;
Womacks, David M.: Lake City, B.S. in Phys. Educ.,
 Phi Delta Theta, Rodeo Club; **Woodson, Cheryl A.:**
 Penaloza, B.S. in Art, SNEA, Phi Kappa Phi.



Wright, David K.: Westbury, N. Y., B.S. in Phys.
 Educ.; **Wright, Vickie J.:** Kiowa, B.S. in Bus., SNEA,
 Pi Omega Pi, Kappa Omicron Phi, Home Econ.
 Club (Treas., Pres.), Phi Beta Lambda (Sec.), AWS,
 Who's Who; **Wynn, James F.:** Geneseo, B.S., Zool.;
Yeradi, Alene: LaCrosse, B.S. in Educ.; **Yilk, Mary D.:**
 Hastings, Neb., A.B., Psych.



Ziller, Lorna L.: Hugoton, A.B., Eng., Alpha Lambda
 Delta, Lambda Iota Tau; **Zimmerman, Alfred F.:**
 Hays, B.S. in Bus., Alpha Kappa Psi; **Zimmerman,
 Janice L.:** Arlington, Vt., B.S. in Educ., SNEA;
Zimmerman, Sharon K.: Mullinville, A.B., Math,
 WRA (Pres., Rec. Sec.); **Zimmerman, Virginia A.:**
 Jetmore, B.S., Art.



Singing a number in her native Turkish language, Ulku Camlibel is filmed for a television appearance. Miss Camlibel was

one of several Kansas college and university students auditioned for the program "Campus Talent '67."





Taking advantage of the fountain in front of Picken Hall, students fill out registration cards during fall enrollment. En-

rollment figures neared the 5,000 mark as 4,962 collegians poured onto campus to register for the fall term.



Underclassmen Abe-Ams

Abendshien, Kenneth P., Turon sophomore; Ables, Tracy A., Maple Hill sophomore; Abram, Robert L., Jewell sophomore; Acker, Linda K., Otis freshman; Adams, David V., Phillipsburg freshman.

Adams, Donna J., Dodge City junior; Adams, James A., Great Bend junior; Adams, Joseph, Atwood sophomore; Adams, Marsha J., Holcomb sophomore; Adams, Reba M., Larned junior.

Adamson, Elaine S., Salina freshman; Adamson, Thomas C., Lincoln freshman; Aday, David P., Wellington junior; Adeo, Sharon M., Great Bend freshman; Adrian, Gary L., Norton sophomore.

Adsit, Mary L., Valley Center junior; Agin, James E., Salina sophomore; Agnew, Josephine C., Hays sophomore; Ahlvers, Rodney L., Glen Elder sophomore; Ahrens, Judy L., Pratt junior.

Albers, Leslie, Ransom sophomore; Albert, Pamela J., Salina freshman; Albin, Mickey M., Quinter sophomore; Albright, Jacqueline K., Arlington junior; Albright, Kay F., Hays junior.

Alden, Nanette, Smith Center freshman; Alexander, Birdie L., Coldwater sophomore; Alexander, Clifford G., Satanta junior; Alford, Hazel D., Hays freshman; Allen, Dennis E., Scott City freshman.

Allen, Glen D., Plainville freshman; Allen, James N., Ellis freshman; Allen, Kenneth W., Lebanon sophomore; Allen, Martha A., Concordia sophomore; Allen, Ralph E. Jr., Plainville sophomore.

Allen, Warren D., Ellis sophomore; Alloway, Sharon K., Ellis sophomore; Almquist, Sandy K., Hays freshman; Als-paw, Pamela K., Hays junior; Altenbaumer, Linda D., Chase freshman.

Amerine, Clyde D., Great Bend sophomore; Amerine, Glen B., Great Bend junior; Amos, Donald R., Plainville freshman; Amos, Ronald R., Goodland freshman; Amsberry, Lynnette, Bird City sophomore.



Underclassmen And-Bab



Anderson, Danny W., Great Bend sophomore; Anderson, Les W., Valley Center freshman; Anderson, Pamela R., Hays junior; Anderson, Susan E., Woodston junior; Anderson, Warren R., Clifton junior.

Andregg, Fred W., Hoxie junior; Andregg, Patricia I., Hoxie freshman; Andrews, Veronica, Atlanta, Ga., freshman; Ankenman, Teresa A., Norton freshman; Annis, Marjorie C., Oakley sophomore.

Appel, Denise M., Russell sophomore; Applebee, Monty D., Beloit freshman; Applegate, George L., Utica sophomore; Applegate, Rodney L., Norton freshman; Archer, James B., Almena sophomore.

Archer, Terry D., Almena freshman; Argo, Tom L., Vliets junior; Arias, Elsa, Colombia, S.A., junior; Arneson, Shirley A., Red Cloud, Neb., freshman; Arnett, Donald O., Lebanon freshman.

Arnhold, Marilyn A., Hays freshman; Arnhold, Roselyn K., Russell sophomore; Arnold, Phyllis J., Larned freshman; Arnott, James M., Zurich junior; Arpin, Allen A., Damar freshman.

Arpin, Rebecca J., Damar freshman; Arthaud, Gary L., McPherson sophomore; Asbill, Randy E., Otis freshman; Ashley, Larry A., Selden sophomore; Atcheson, David B., Shawnee Mission junior.

Ater, Jim L., Topeka freshman; Atkisson, Robert S., Stockton freshman; Augustine, Gerald F., Lenora junior; Augustine, Mary L., Hutchinson junior; Ault, Connie R., Hays sophomore.

Aust, Nancy J., Palco junior; Austin, Eric, Cawker City junior; Austin, Norman P., Cawker City freshman; Austin, Patrice D., Cawker City junior; Avery, Catherine A., Larned sophomore.

Ayers, Pam E., Wichita sophomore; Ayres, Brad L., Smith Center freshman; Ayres, Karen S., Smith Center freshman; Baalman, John P., Grinnell freshman; Babcock, Dorothy M., Utica freshman.



Underclassmen Bag-Bax

Bagby, Rosemary A., Dodge City sophomore; **Bahm, Daryl L.**, Dighton sophomore; **Bahr, Kenneth E.**, Olmitz freshman; **Bailey, John A.**, Phillipsburg freshman; **Bainter, Everet L.**, Jennings freshman.

Bainter, Lyman N., Jennings sophomore; **Baker, Rita K.**, Salina freshman; **Baldwin, Marvin R.**, Zurich sophomore; **Ballard, Connie J.**, Kiowa freshman; **Ballard, Robert A.**, Stockton sophomore.

Bamberger, Chris R., Jetmore sophomore; **Bane, Randy P.**, Rolla sophomore; **Bangs, Constance M.**, Liberal sophomore; **Banks, Sue A.**, Liberal junior; **Barber, Sharla J.**, Sharon Springs sophomore.

Barker, Roger L., Salina sophomore; **Barker, William F.**, Clay Center sophomore; **Barnes, Jesse L.**, Wichita freshman; **Barnes, Larry F.**, Goodland freshman; **Barnes, Merle M.**, Lincoln junior.



Barnett, David G., Goodland freshman; **Barnett, Gerald W.**, Haviland junior; **Barnett, Janet G.**, Garden City sophomore; **Barr, Marita J.**, Hoxie junior; **Barr, William D.**, Freedom, Okla., junior.

Barricklow, Deanna L., Ness City freshman; **Barron, Rose Mary**, Rush Center freshman; **Barrows, Charles W.**, Ness City junior; **Barry, Shirley K.**, Wellington sophomore; **Barta, Larry R.**, Ellsworth freshman.

Barta, Phyllis J., Plainville freshman; **Bartkoski, Robert F.**, Hartman, Colo., freshman; **Bartlett, Wesley L.**, Hutchinson sophomore; **Barton, James R.**, Colby freshman; **Basgall, Kay F.**, Bison freshman.

Basgall, Sylvia A., Bison freshman; **Bashford, Jerilyn S.**, Morland sophomore; **Bass, Janis K.**, Jewell freshman; **Bassett, Joyce E.**, Hill City freshman; **Batchman, Kathleen A.**, Ellinwood freshman.

Bauer, Judy J., Great Bend junior; **Baughner, Anna M.**, WaKeeney freshman; **Baumann, Marilyn K.**, Smith Center freshman; **Baumann, Marlene R.**, Smith Center freshman; **Baxter James D.**, Hays junior.



Underclassmen Bax-Bey

Baxter, Kinney R., Stockton sophomore; Baxter, Randall W., Stockton junior; Baxter, Thomas A., Hays junior; Bayless, Mernie F., Topeka sophomore; Beal, Deanna K., Plainville freshman.

Bealby, Steven A., Paradise sophomore; Bear, Richard E., Waldo freshman; Beatty, Edith E., Manhattan freshman; Beatty, Thomas L., Luray freshman; Beckley, Beverly L., Scott City sophomore.

Beckley, Glen E., Osborne sophomore; Beckman, Lynda L., Oakley freshman; Beckman, Paul A., Phillipsburg freshman; Beebe, Teresa G., Hays freshman; Beer, Onalee E., Larned sophomore.

Beery, Benson L., Cimarron freshman; Beery, Charles B., Gorham junior; Beezley, Curtis R., Kinsley junior; Befort, Ernest F., Lebanon sophomore; Befort, James I., Hays junior.

Befort, Sandra M., Hays sophomore; Befort, Sharon L., Hays sophomore; Befort, Thomas T., Hays junior; Beggs, Linda D., Ensign freshman; Behan, James R., Oakley freshman.

Bellerive, Kathryn A., Stockton freshman; Benda, Christine L., Colby junior; Bendel, Janice L., St. John freshman; Bennett, David L., WaKeeney sophomore; Bennett, Ronnie, Ellsworth sophomore.

Berger, Joe C., Hays freshman; Berger, Ronald D., Bucklin junior; Bergling, David A., Ludell freshman; Bergman, Betty R., Lebanon sophomore; Bergman, John C., Lebanon sophomore.

Bergren, Judith E., Kansas City sophomore; Berquist, Janice L., Bridgeport freshman; Berry, David V., Russell freshman; Berry, Richard M., Ransom freshman; Berry, Stuart M., Russell junior.

Berscheidt, Jayne A., Belpre sophomore; Betsworth, Michael M., Hugoton freshman; Bettenbrock, Ann M., Holyrood sophomore; Beyer, Ellen K., Great Bend freshman; Beyer, Linda M., Belleville junior.





Underclassmen Bey-Bie

Beymer, Gary C., Lakin junior; Biays, Ellen M., Hays junior; Bickford, Barbara I., Dallas, Tex., junior; Bieber, Marcia A., Alma sophomore; Bieber, Richard A., Bison sophomore.

Bieberly, John S., Manhattan junior; Bieker, Fred L., Salina freshman; Bieker, Gerald F., Ellis sophomore; Bieker, Richard L., Ellis freshman; Bieker, Richard L., Hays freshman.

Passing through Memorial Union, students stop to purchase campus directories. Sold during the first semester, the direc-

tories provided a guide to student and faculty addresses and phone numbers, and to organized groups.



Underclassmen Big-Bou

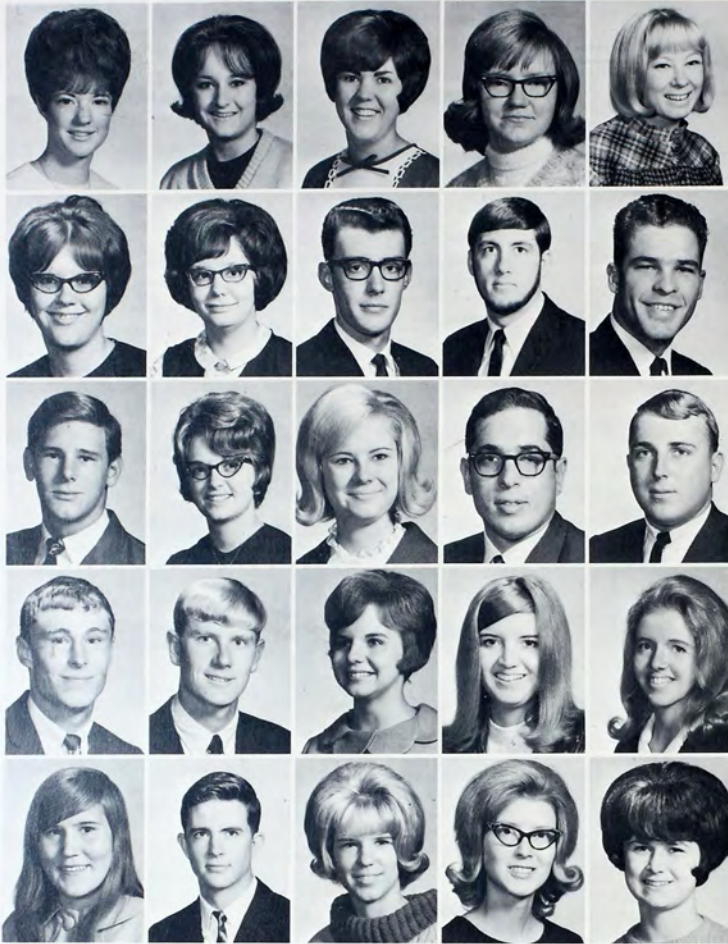

Biggs, Tonya R., Phillipsburg sophomore; Billinger, Mary J., Collyer freshman; Billinger, Rita A., WaKeeney junior; Billings, Dixie R., Portis freshman; Bingaman, Conna M., Marion freshman.

Birney, Lorna A., Satanta freshman; Bittel, Elaine A., Ellis freshman; Bitter, Jerry L., Hoisington junior; Blackburn, Robert L., Leoti junior; Blackwelder, Kenneth D., Isabel junior.

Blackwood, Charles R., Belleville sophomore; Blair, Connie J., Mankato junior; Blank, Janice J., Natoma freshman; Blauer, Jack D., Stockton junior; Blazeck, Donald L., Claflin junior.

Blazer, Bob L., Hays freshman; Blecha, Stephen V., Woodston sophomore; Blehm, Marilyn A., Russell freshman; Blessing, Becky M., Russell freshman; Bliss, Linda R., Osborne sophomore.

Bliss, Marilyn N., Atwood freshman; Blount, Richard T., Coldwater sophomore; Bobbitt, Sherylene S., Stockton freshman; Boedeker, Ruby E., Hays sophomore; Boeding, Colleen A., Manhattan freshman.

Boeding, Thomas L., Manhattan junior; Boehner, Ernest D., Glen Elder junior; Bohm, Arlene M., Athol sophomore; Bolland, Sharleen K., Almena sophomore; Bollig, Mary S., Hays freshman.

Bollig, Reatha M., WaKeeney sophomore; Bollig, Robert J., Hays freshman; Bolt, Barbara I., Goodland freshman; Boman, Liz A., Belpre sophomore; Bomgardner, Calene B., Hill City sophomore.

Bongartz, Lynda L., Ellis junior; Boor, Leon J., Hoxie junior; Booth, David T., Lebo freshman; Borger, Ronald E., El Dorado freshman; Borgeson, Dennis D., Ellis freshman.

Borgmann, Lonnie B., Goodland junior; Borthwick, Mary H., Beeler sophomore; Bose, Karla K., Cedar freshman; Boswell, Vicky L., Great Bend freshman; Bouchev, Carla J., Stockton freshman.



Underclassmen Bou-Bro

Bouchey, Marilyn K., Palco junior; Boudreau, Yvonne K., Brewster sophomore; Bowden, Rita L., St. John freshman; Bowell, Darrel D., Abilene freshman; Bowen, Denny K., Salina freshman.

Bowker, Warren C., Richfield freshman; Bowman, Gerald D., Larned junior; Boyce, Glenn W., Haysville sophomore; Boyd, Barbara K., Ashland freshman; Boyd, Nancy J., Wright sophomore.

Boyle, Michael L., Great Bend junior; Bradley, Lynne S., Lawrence freshman; Brass, Carolyn E., Coldwater sophomore; Braun, James L., Victoria sophomore; Bray, Bill G., Glasco freshman.

Bray, Linda C., Salina freshman; Bray, Vivian J., Great Bend sophomore; Breen, Dennis L., Hays sophomore; Bremser, Katherine R., Colby sophomore; Brening, Elizabeth A., LaCrosse freshman.

Brent, Edward E., Alton sophomore; Brenzikofer, Diane M., Phillipsburg sophomore; Bretton, Darrell D., Glade sophomore; Bricker, Sherrill R., Russell freshman; Bridge, Edith A., Russell freshman.



Briggs, Alan J., Beatrice, Neb., junior; Brin, Larry J., Plainville sophomore; Briney, Rebecca B., Smith Center freshman; Brinkoeter, Rae, Wichita junior; Broach, Doris W., Bowling Green, Ky., junior.

Brockel, Ruth A., Hoisington sophomore; Brodbeck, John L., Great Bend junior; Broky, Kenneth A., Blue Rapids freshman; Brookhouser, Deanna L., Hutchinson junior; Brooks, Barbara J., Clayton freshman.

Brooks, Bart, Clayton sophomore; Brooks, Brian W., Healy freshman; Brooks, Loel A., Hays sophomore; Brooks, Michael M., Plainville junior; Brooks, Peggy L., Oakley freshman.

Brown, Clair W., Brewster sophomore; Brown, Dan M., Liberal freshman; Brown, Elton B., Hoisington junior; Brown, Jack L., Salina freshman; Brown Jo Anne, Dodge City junior.



Underclassmen Bro-Cai

Brown, Larry G., Hill City junior; Brown, Michael S., Hoisington sophomore; Brown, Nora F., Prairie View freshman; Brown, Robert G., Salina freshman; Brown, Stephen J., Oberlin freshman.

Brown, Stewart A., Gorham freshman; Brown, Tommy E., Gorham freshman; Brownell, Royanne L., Glasco freshman; Browning, Emma J., Ensign sophomore; Brubaker, Elizabeth J., Bird City freshman.

Brubaker, Marilyn R., Bird City sophomore; Bruce, Delbert M., Gem sophomore; Brunell, Diane M., Aurora freshman; Brungardt, Earl J., Hays junior; Brungardt, Lawrence J., Hays junior.

Brungardt, Pamela J., Hays freshman; Brungardt, Rosalee, Hays freshman; Bruns, Timothy K., Dighton freshman; Brunson, Rodney A., Stockton sophomore; Bryant, Janet E., Rozel junior.

Buchanan, Kay D., Healy sophomore; Buchheister, Wanda M., Hays sophomore; Buchheister, William R., Hays sophomore; Buehler, John M., Claflin sophomore; Buehler, Richard D., Scott City junior.

Bunker, Shirley M., Hays freshman; Bunselmeyer, Keith W., Hudson junior; Bunselmeyer, Leonard, Hudson freshman; Burch, David L., Salina sophomore; Burdge, Linda S., Long Island freshman.

Burg, Elaine F., Oberlin junior; Burke, Larry B., Greensburg freshman; Burley, John M., Smith Center junior; Burnett, Mary C., Concordia junior; Burns, James B., Clayton sophomore.

Burrell, Julia L., Arnold freshman; Burris, Mary A., Russell junior; Burrows, Shirlene A., Hugoton freshman; Busch, Robert C., Russell sophomore; Bushnell, Sheryl S., Phillipsburg sophomore.

Buster, Janis M., Larned freshman; Button, Robert D., Rozel freshman; Button, Thomas H., Rozel junior; Byford, Flanders, Great Bend junior; Cain, Cheryl Y., Hoisington freshman.





Underclassmen Cai-Car

Cain, Thomas M., Belpre junior; Caldwell, Linda L., Portis freshman; Call, Jack D., Ulysses freshman; Call, Jerry R., Ulysses freshman; Callaway, Christine M., Liberal freshman.

Callaway, Howard D., Esbon freshman; Callaway, Pansy B., Protection sophomore; Calnan, Craig A., Ellsworth junior; Camlibel, Ulku, Istanbul, Turkey, junior; Campbell, Douglas P., Valley Center sophomore.

Campbell, Lawrence W., Russell sophomore; Canfield, Beth A., Hutchinson junior; Cannon, Michael P., WaKeeney junior; Carlisle, Philip L., Coldwater freshman; Carlson, Donna G., Salina freshman.

Carlson, James A., Hays sophomore; Carlson, Jennie L., Russell sophomore; Carlson, Linda F., Hays sophomore; Carlson, Robert G., Formoso freshman; Carlson, Susan J., Salina freshman.

Putting the drill into operation, workmen tackle the task of sinking a new well to provide additional water for irrigation

of the campus grounds. A dry 1966 summer had kept the grounds keepers busy with the sprinkling system.



Underclassmen Car-Cla

Carmichael, John B., Stockton sophomore; Carpenter, Gloria J., Scott City sophomore; Carpenter, Robert L., Levent sophomore; Carr, Kay E., Larned sophomore; Carr, Roger J., Oakley freshman.

Carroll, Janice J., Dodge City junior; Carswell, Terry R., Selden sophomore; Carter, Kenneth R., St. John junior; Carter, Nancy L., Stockton sophomore; Case, Jon B., Phillipsburg sophomore.

Casteel, Steve M., Kensington sophomore; Catlin, Sharon S., Liberal freshman; Chaffin, Betty I., Morland junior; Chaffin, Robert G., Woodston junior; Chafian, Bijan, Iran junior.

Chain, James S., Ellinwood freshman; Chain, William O., Ellinwood sophomore; Chambers, Cathy S., Minneapolis freshman; Chan, David W., Hong Kong freshman; Chandler, Sheryl S., Almena sophomore.

Channell, Albert B., Goodland freshman; Chappel, Ronda L., Lyons freshman; Charter, Walter L., Abbeyville freshman; Chester, Ronald W., Glade freshman; Childers, Patricia A., Bird City sophomore.

Childers, Steven R., Agra junior; Chlumsky, Judy K., Hays sophomore; Chlumsky, Michael L., Rush Center sophomore; Christensen, Bill L., Concordia sophomore; Christensen, Dane E., Long Island freshman.



Christensen, Delwin W., Phillipsburg junior; Christenson, Suellin, Tescott sophomore; Christian, Mary E., Lindsborg sophomore; Christiansen, Kay A., Brewster freshman; Christianson, Paul, Hutchinson freshman.

Chung, Sung H., Sharon Springs sophomore; Claassen, C. Wayne, Richfield sophomore; Claassen, Damaris P., Medicine Lodge sophomore; Clark, Ivan L., Palco freshman; Clark, Kathleen R., Barnard junior.

Clark, Nelda I., Great Bend sophomore; Clark, Pamela M., Natoma freshman; Clark, Richard M., Jewell junior; Clarke, Kirby J., Great Bend freshman; Claudel, Paul E., Oakley sophomore.



Underclassmen Cla-Cor

Claycamp, Edward L., Goff sophomore; Clayton, Max A., Stockton junior; Cleaves, Neil E., Johnson junior; Clements, Joseph E., Dodge City junior; Cleveland, Terry L., Garden City junior.

Cline, Rex O., Hays junior; Clinkenbeard, Richard A., Colby sophomore; Clotfelter, Cortland Q., Ellis freshman; Cloutman, Donald G., Minneola junior; Coady, Janet F., Russell freshman.

Coady, Mary A., Russell sophomore; Coady, Patricia A., Gorham freshman; Cobb, Hubert L., Ford junior; Cofer, Virginia M., Ransom sophomore; Coffman, M. Ruth, Minneapolis freshman.

Cohen, Vicki S., Dodge City junior; Coker, Fred L., Great Bend freshman; Colborn, Terry L., Lake City freshman; Cole, Douglas L., Great Bend sophomore; Cole, Richard C., Larned junior.

Coleman, Richard M., Rozel freshman; Collier, Henry E., Hays sophomore; Colyer, Linda J., Hays freshman; Comeau, Perry J., Plainville junior; Conard, Barbara A., Coolidge freshman.

Conard, Susan K., Almena junior; Conaway, Eve M., Athol freshman; Condra, Junior, Glasco freshman; Conn, Martha J., Stockton junior; Connor, Karla J., Collyer freshman.

Connor, Katha J., Collyer sophomore; Constable, Steve K., Minneapolis junior; Converse, Carole R., Larned freshman; Conyac, Alby L., Stockton freshman; Cook, Kenneth J., Hays sophomore.

Cook, Margaret A., McPherson sophomore; Cook, Rodney J., Great Bend freshman; Cook, Wanda L., Hays junior; Cooper, Galen A., Grainfield freshman; Cooper, Rex G., Hoxie sophomore.

Cooper, Lana G., Goodland freshman; Coover, Kenneth W., Kinsley sophomore; Cordel, David C., Tipton sophomore; Cordel, Jolene S., Osborne freshman; Corder, Joseph R., Selden freshman.





Underclassmen Cor-Dan

Corder, Michael A., Selden junior; Corn, Lynn, Lawrence freshman; Corry, Beth A., Great Bend sophomore; Cory, Kathy A., Concordia sophomore; Costello, William C., Shawnee Mission freshman.

Cott, P. Su, Hays sophomore; Coulson, Bruce W., Hays freshman; Coup, Curtis D., Talmage junior; Coupal, Mona R., Hays junior; Cousland, Craig R., Liberal junior.

Couture, Audrey E., Palco freshman; Cowan, Eloise A., Clyde sophomore; Cowgill, Laurel E., Garden City junior; Cox, Beverly J., Atwood freshman; Cox, Edward D., Buffalo freshman.

Cox, Larry G., Gove sophomore; Cox, Roseann E., Long Island freshman; Crabbs, C. Wayne, Hutchinson junior; Craig, Donald L., Bazine junior; Cramer, Gerald J., Kanorado sophomore.

Cramer, P. Lea, Kanorado sophomore; Cramm, Terri L., Great Bend freshman; Cranston, Ramona L., Ness City freshman; Cranston, Steve C., Ness City sophomore; Craven, Teresa J., Russell freshman.

Crawford, Peggy L., Healy sophomore; Creathbaum, David M., Liberal freshman; Cress, Donald C., Council Grove sophomore; Crist, Judith J., Ellis junior; Criswell, Janice G., Hill City sophomore.

Critchfield, Stephen N., Hill City freshman; Crittenden, Mary K., Plains freshman; Cromwell, Ronald E., Dodge City junior; Cunningham, Gerald R., Hutchinson junior; Cunningham, Marianne, Hays junior.

Cyr, Janice F., Glasco junior; Dailey, John L., Garden City freshman; Daily, Debra A., Ellis freshman; Daise, Gerald W., Goodland junior; Dale, Owen E., Liberal junior.

Dalrymple, Cynthia R., Rochester, Mich., sophomore; Daniel, Linda B., Great Bend freshman; Daniel, Martha J., Denver junior; Daniels, Craig A., Larned freshman; Daniels, Daryl L., Scott City junior.

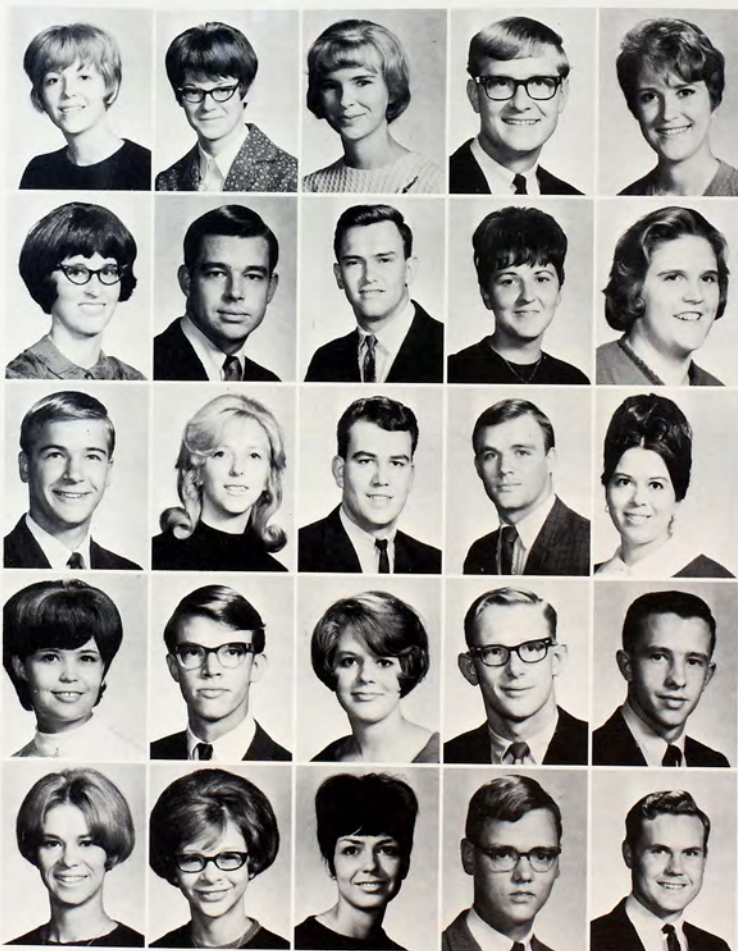



Underclassmen Dan-Deb

Danner, Jean K., Abilene junior; Dasenbrock, John B., Stratton, Colo., freshman; Davenport, Douglas R., Salina freshman; Davidson, Homer M., Simpson sophomore; Davidson, Lynann J., Claflin sophomore.

Davidson, Tom D., LaCrosse sophomore; Davignon, Ronnie G., Hill City sophomore; Davis, Carol S., Russell sophomore; Davis, Cynthia A., Salina sophomore; Davis, Dona J., Deerfield junior.

Davis, Janis L., Russell junior; Davis, Lewis E., Lakin junior; Davis, Sandra K., Phillipsburg freshman; Dawson, Joe L., Norcatat freshman; Deal, Terry D., Lyons freshman.

Dean, Vergie D., Great Bend junior; Dearden, Janet E., Scott City sophomore; Deatrich, Geneva J., WaKeeney junior; Debes, Robert L., Claflin freshman; DeBey, Gary G., Cawker City sophomore.

Collegians line up before the mobile van of Christopher Studios of Topeka to have their pictures taken for news service

and the Reveille. The photographer snapped more than 3,000 underclass, senior, graduate and faculty portraits.



Underclassmen Dec-Die



Dechant, Jerald F., Hays junior; Dechant, Jerome, Hays freshman; DeDonder, William, St. Mary freshman; Dedrickson, Gordon R., Clay Center freshman; Deeds, Robert J., Montezuma freshman.

DeGarmo, Larry R., Rolla junior; DeHaven, Everett D., Solomon freshman; Deines, Bonnie E., Collyer freshman; Deines, Dan S., WaKeeney sophomore; Deines, Ernest J., WaKeeney junior.

Deines, Hubert D., WaKeeney sophomore; Deines, Larry D., WaKeeney junior; Deisher, Douglas W., Liberal freshman; DeMay, Robert J., Oberlin junior; Denio, Earl D., Penokee freshman.

Denison, Sally A., Hays freshman; Dennett, Linda F., Palco freshman; Denning, Dan M., Russell freshman; Denning, Larry W., Ellis junior; Denning, Maxine F., Ellis freshman.

Denning, Russell A., Salina junior; Dennis, David T., Great Bend junior; Dennison, Jana S., Wichita freshman; Denny, Karla S., Colby sophomore; Depe, Janet L., Page City junior.

Depperschmidt, D. L., Park sophomore; Depperschmidt, Jean G., Park freshman; Depperschmidt, Keith, Ellis sophomore; Depperschmidt, Lester E., Park sophomore; Deperschmidt, Linda W., Park freshman.

Desaire, Arlinda J., Salina sophomore; Deutscher, Steven J., Ellis junior; Dewees, Martha A., Prairie Village freshman; Dewey, Carolyn J., Great Bend freshman; Dey, Robert H., Olathe sophomore.

DeYoung, Marsha K., Palco freshman; Dibble, Max L., Woodston freshman; Dible, David J., Rexford sophomore; Dick, Dona L., Garden City freshman; Dickson, Vickie L., Stafford junior.

Dieckhoff, Foster G., Phillipsburg freshman; Dietz, Diana K., Russell junior; Dietz, JoAnn J., Russell freshman; Dietz, Raydene G., Collyer sophomore; Dietz, Richard E., Lebanon sophomore.



Underclassmen Die-Dre

Dietz, Vicki L., WaKeeney sophomore; Dillon, Fred G., Lebanon freshman; Dimond, Sheryl K., Little River junior; Dinkel, Carol J., Ellis sophomore; Dinkel, Darrell F., Victoria junior.

Dinkel, David P., Oakley freshman; Dinkel, James A., Victoria junior; Dinkel, Patricia A., Victoria junior; Dirks, Arthur L., WaKeeney junior; Divel, Larry R., Jewell sophomore.

Dixon, Nancy J., Great Bend freshman; Dobkins, Robert L., Abilene freshman; Dodd, Frank P., Manhattan junior; Dodge, Myrna J., Manhattan freshman; Doeffler, Tonya G., Alexander, Va., freshman.

Doerschlag, James L., Dighton freshman; Dolechek, Larry, Wilson sophomore; Dolezal, Charles R., Ellsworth freshman; Dome, Laura J., Pfeifer freshman; Donahey, Linda I., Logan junior.

Donart, Jolene K., Lamar, Colo., junior; Donart, Marilyn S., Lamar, Colo., sophomore; Donovan, Dan N., Tribune sophomore; Dooley, Thomas L., Great Bend freshman; Doubrava, David M., Wilson freshman.



Dougherty, D. Eric, Downs freshman; Dougherty, Dale, Pratt sophomore; Dougherty, Mary L., Great Bend freshman; Douthit, Joyce M., St. Francis freshman; Dowden, Christopher J., Ulysses sophomore.

Doxon, Cynthia K., Gove freshman; Doyle, Cheryl A., Leoti sophomore; Drach, W. Tearel, Hudson junior; Dragoo, Doris A., Hays freshman; Drake, Larry K., Larned freshman.

Drake, Robert B., Great Bend freshman; Dreher, Carol A., Russell freshman; Dreher, Marion F., Hays sophomore; Dreiling, Carol J., Ellis sophomore; Dreiling, Carol J., Plainville freshman.

Dreiling, Diane, Hays freshman; Dreiling, Joanne, Gorham junior; Dreiling, Judy A., Victoria sophomore; Dreiling, Kathleen A., Hays junior; Dreiling, Larry D., Gorham freshman.

Underclassmen Dre-Emo

Dreiling, Leslie A., Hays junior; Dreiling, Lynda S., Russell sophomore; Drescher, Ann, Great Bend junior; Drescher, Mary T., Great Bend sophomore; Drew, Lynn R., Great Bend sophomore.

Drosselmeyer, Wesley L., Kingman sophomore; Dryden, Dennis K., Stockton sophomore; Dryden, Elizabeth R., Stockton freshman; Dubbert, Steven D., Cawker City freshman; Dudley, David L., Kismet junior.

Duell, Dorothy, Ruleton sophomore; Dumler, Dennis W., Russell freshman; Dumler, Donna K., Russell freshman; Duncan, Susan G., St. John freshman; Dunning, Earl L., Hill City sophomore.



Duran, John E., Johnson junior; Durham, Jerry, Beloit freshman; Dutcher, Connie L., Oberlin junior; Dye, Judy E., Ness City freshman; Earle, William M., Beloit sophomore.

Eaton, Charles R., Manhattan junior; Eaton, Robb W., Fowler freshman; Eberhart, Marva S., Great Bend freshman; Ebright, Beverly A., Lyons sophomore; Echard, Dennis W., Garfield sophomore.

Echer, Steven J., Lucas freshman; Eck, P. John, Sharon freshman; Edgington, Wilbur L., Ulysses freshman; Edmonds, Darrel L., Clifton freshman; Eggleston, Gary V., Scott City sophomore.

Ehmke, Clifford D., Healy sophomore; Ehrlich, Judy L., Dodge City sophomore; Eickbush, Ruth E., Hays junior; Eilers, Gloria J., Larned junior; Eilert, Stanley R., Harlan freshman.

Eisenhour, Katharine N., LaCrosse junior; Eklund, Kenneth G., Natoma freshman; Elder, Phillip, Beloit sophomore; Eller, Stephen, Phillipsburg sophomore; Elliott, Vicki L., Paradise sophomore.

Ellis, Judith K., Hutchinson junior; Elniff, Marlene K., Randall freshman; Emery, Barbara J., Dodge City junior; Emert, Larry L., Russell freshman; Emory, Lena M., Overland Park freshman.



Underclassmen Ene-Eva

Eneff, Darrel L., Great Bend sophomore; Engel, John E., Liberal sophomore; Engstrand, Cynthia K., Ellis freshman; Engwall, Susan C., Salina freshman; Eppinger, David R., Norton junior.

Erickson, Anne M., Salina freshman; Ernst, Dennis D., Enterprise sophomore; Essmiller, Barbara A., Great Bend freshman; Esterl, Richard J., Salina sophomore; Estes, Maynard L., Bucklin junior.

Etrick, Joseph F., Garden City freshman; Eubank, Charles D., Coats sophomore; Evans, Gerald J., Russell sophomore; Evans, Jeannette M., Bethlehem, Pa., junior; Evans, Marsha L., Rose Hill sophomore.

Building enthusiasm, the sophomore tug of war team strikes up an antagonistic yell to taunt the freshmen, located on the

other side of Big Creek. Actions spoke louder than words, however, as the freshman team won the battle.





Underclassmen Eve-Fou

Everett, Frances E., Scott City sophomore; Everett, Phyllis, Scott City freshman; Eye, Cynthia S., Larned freshman; Facklam, Donald D., Abilene junior; Fagerquist, Lois N., Dighton junior.

Faimon, Gary L., McDonald junior; Fanshier, Harold J., Great Bend freshman; Farmer, Richard K., Colby junior; Farney, Thomas E., Kiowa freshman; Farrell, Michael K., Manhattan junior.

Fast, Marjorie A., Haviland junior; Faulkner, Kathryn, Hays freshman; Faurot, Robert A., Sublette freshman; Fawcett, Cynthia L., Norton freshman; Fehrenbach, Joseph T., Oakley freshman.

Feist, Connie R., Ellinwood freshman; Feist, Kenneth L., Ellinwood junior; Feist, Mary A., Ellinwood freshman; Fell, Diana C., Larned sophomore; Feltes, Allan J., Hoisington junior.

Fenwick, Charlene R., Inman junior; Ferguson, Teryl L., Lincoln sophomore; File, Daniel J., Beloit freshman; Fink, Donalea, Downs freshman; Fink, Virginia L., Salina sophomore.

Fischli, Ron D., Kirwin junior; Fisher, Harvey L., McDonald junior; Fisher, James D., Nickerson junior; Fisher, Ruth E., Albuquerque, N.M., junior; Fisher, Stephen D., Norton sophomore.

Flagler, Charlene L., Quinter junior; Flagler, Sharon L., Quinter sophomore; Flaherty, Stephen L., Lincoln junior; Flanders, Richard L., Great Bend freshman; Fleharty, Lynn A., Hays junior.

Flick, John G., Pawnee Rock freshman; Fluharty, Joyce L., McCracken freshman; Foley, Dave D., Phillipsburg junior; Foltz, Jacqueline S., Great Bend freshman; Foran, Roger E., Ellsworth sophomore.

Ford, Susan E., Hays sophomore; Forney, Eldene, Bunker Hill sophomore; Forristal, David W., Salina sophomore; Foulk, Connie L., Turon junior; Fountain, Dian R., Arlington sophomore.





Underclassmen Fou-Ger

Fouts, Linda S., Beloit freshman; Fox, David G., Burdett freshman; Fox, Steven L., Ulysses sophomore; Frack, Sharis L., Ingalls freshman; Frahm, Kenneth L., Colby junior.

Francis, D. Clifton, Ellinwood sophomore; Frank, Ronald E., Hays freshman; Franke, Thomas J., Herndon sophomore; Franklin, Becky L., Atwood sophomore; Frazier, Joe A., Hill City freshman.

Freeborn, Kathryn G., Smith Center sophomore; Freeman, Corliss L., Ellinwood junior; Freitag, Lila J., Hays freshman; Frey, Jon G., Oakley junior; Frick, James R., Ludell sophomore.

Frieling, Allen L., Athol sophomore; Frink, Bobbett D., St. John sophomore; Fritzemeier, Don L., Stafford junior; Fritzemeier, Jo C., Stafford junior; Froelich, Margie A., Walker freshman.

Froelich, Randolph A., Gorham freshman; Frost, Jill L., Hays freshman; Frownfelter, Mickey L., Larned junior; Frusher, JoAnn, Jetmore freshman; Frydendall, Larry M., Portis freshman.

Frye, D. Lou, Kanorado freshman; Fuller, Brad A., Beloit freshman; Funk, Janet J., Russell junior; Funk, Victoria R., Russell sophomore; Gabel, Dale L., Ness City freshman.

Gardinier, Janice E., Tescott freshman; Gardner, Linda L., Smith Center freshman; Garetson, Chloe R., Copeland sophomore; Garetson, Jesse J., Copeland junior; Garman, Karen S., Mankato freshman.

Garrett, Charla R., Oakley sophomore; Gasper, Carol S., Lenora freshman; Gassner, Carolyn S., Hays freshman; Gates, James E., Anthony junior; Gates, Patricia L., Downs freshman.

Gayer, Robert L., Derby sophomore; Geering, Ruth E., Hunter sophomore; Georg, Kathlyn M., Alexander junior; Georgeson, John D., Lenora freshman; Gerber, Larry J., Fowler freshman.





Underclassmen Ger-Goi

Gere, Mary M., Garden City junior; Gerhard, Paul F., Victoria freshman; Germany, Walter C., Palco sophomore; Getty, Allen S., Phillipsburg sophomore; Getty, Carlton A., Phillipsburg junior.

Gibeau, Carolyn R., Logan freshman; Gibson, Charles H., Russell sophomore; Giddings, Bradley K., Beloit freshman; Gieber, Philip T., Linn freshman; Giebler, Harold J., Hays freshman.

Giebler, Marlene M., Hays freshman; Giebler, Nadine, Hays freshman; Giese, Mark L., Bismarck, N.D., junior; Giess, Rodney A., Arnold junior; Gilbert, Doris L., Gem freshman.

Gilbert, Harry D., Plainville junior; Gilbert, Norlan J., Lebanon sophomore; Gilbert, William K., Hugoton freshman; Gilchrist, Rachel F., Coldwater sophomore; Giles, Pam M., Great Bend sophomore.

Giles, Sheila M., Hoisington sophomore; Giles, Vicki L., Hopewell sophomore; Gilg, Carol S., Smith Center sophomore; Gill, Cynthia Y., Phillipsburg junior; Gilmer, Kay C., Kansas City freshman.

Gilmore, Virginia K., Hays junior; Gingraux, John D., Derby sophomore; Ginther, Connie S., Gem freshman; Ginther, Jane M., Atwood freshman; Girvan, Bruce A., Plainville freshman.

Gish, Rodney W., Hill City junior; Glassman, John T., Hays freshman; Glassman, Robert E., Hays sophomore; Glaze, Errol R., Larned junior; Glaze, Gwen N., Larned freshman.

Gleason, Darryl W., St. John freshman; Gleason, Gregory J., Kinsley freshman; Gleason, Nancy L., Great Bend freshman; Glick, Sondra A., Pratt junior; Gnad, Michael L., Ellis freshman.

Goddard, Gloria A., Stockton sophomore; Goddard, Terrie L., Stockton sophomore; Goetz, Becky A., LaCrosse sophomore; Goetz, Paulette M., Gorham freshman; Goings, Maridell I., Ruleton sophomore.

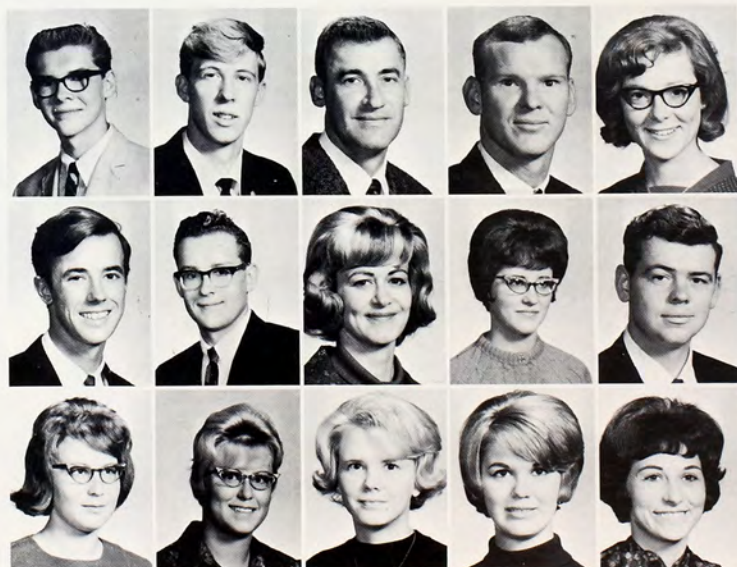



Landing by helicopter on the practice field for a surprise visit to a Fort Hays State football scrimmage, U. S. Sen. James

Pearson talks with Coach Wayne McConnell. Pearson was in Hays for a speaking engagement at the time.



Underclassmen Goo-Gru

Goodman, Marcia R., Clayton freshman; Goodman, Marla R., Stockton junior; Goodrow, Jane E., Morland junior; Goodrow, Uarda I., Morland freshman; Goodwin, Kent L., Hays junior.

Gordon, Michele K., Hoisington freshman; Gosser, Carolyn K., Hays junior; Gottschalk, Kim J., Hays junior; Gottschalk, Timothy E., Schoenchen freshman; Gouldie, Judy E., Lebanon freshman.

Grabbe, Paul P., Hays freshman; Graber, Forest D., Tribune junior; Graham, Larry W., Deerfield freshman; Graham, Vicki L., Russell freshman; Grandstaff, Kitty J., Salina freshman.

Grant, Linda E., Wichita freshman; Grauer, Eileen R., Wilson junior; Grauer, Paul F., Wilson junior; Grauerholz, Jo Ann, Kensington sophomore; Graver, Robin E., Rush Center freshman.

Graves, Donna M., St. Francis junior; Graves, Gerald E., Atwood sophomore; Graves, Patricia A., Larned sophomore; Graves, Roy D., Great Bend junior; Gray, Alan M., Clyde sophomore.

Green, Jennifer L., Minneapolis freshman; Green, Sammy D., Woodston freshman; Greenway, Tom L., Hugoton sophomore; Gregory, Richard L., Phillipsburg junior; Greiner, Harold D., Hunter freshman.

Gribben, Arthur L., Leoti junior; Gribben, Carolyn S., Hays freshman; Gribben, Ralph B., Hays freshman; Grice, Tommy M., Medicine Lodge freshman; Griesse, Joan L., Russell sophomore.

Griffin, Barbara J., Almena freshman; Griffin, Larry D., Ellinwood sophomore; Grimsley, Larry J., Garden City junior; Grizzell, Dennis E., Macksville freshman; Gronewoller, Francis L., Beloit sophomore.

Gross, Dorothy A., Hays junior; Gross, Harold D., Hays junior; Grover, Patricia S., Hays sophomore; Grover, Peggy A., Hays sophomore; Grubb, Larry W., Tribune freshman.

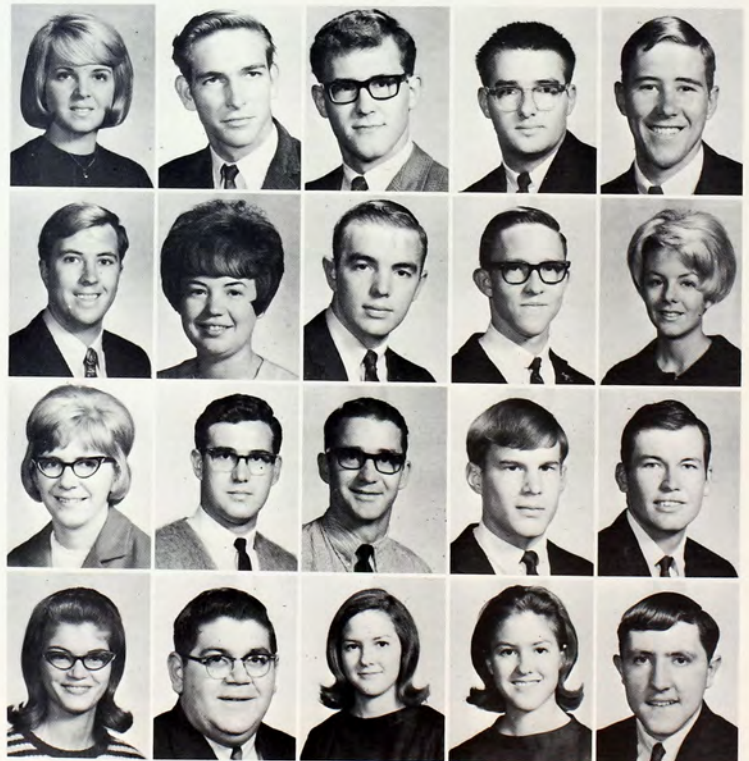

Underclassmen Gru-Han

Grubb, Richard D., Tribune freshman; Grusing, Linda B., Lakin freshman; Gum, Dianne L., Dodge City junior; Gump, Donna M., Carlton junior; Gustin, Sherrie M., Selden freshman.

Gutsch, Steven J., Goodland junior; Guyer, Linda S., Osborne freshman; Gwinner, Charles C., Ellsworth freshman; Haage, Deborah A., Phillipsburg freshman; Haas, Lorraine A., Hays sophomore.

Haberman, Maurice J., Great Bend freshman; Hachmeister, Bruce M., Codell freshman; Hachmeister, Laah M., Natoma sophomore; Haddock, Sandra K., Liberal freshman; Hagen, Richard P., Ellinwood freshman.

Hagerman, Judith S., Pawnee Rock freshman; Hagermann, Alvin L., Nekoma junior; Hague, Dennis N., Marion freshman; Haigler, Judith A., Hays sophomore; Haines, James M., St. Thomas, Ont., Canada, sophomore.

Hake, John M., Norton sophomore; Hake, William J., Plainville freshman; Halbleib, Kay A., Oakley freshman; Hale, Betty D., Ulysses freshman; Hale, Richard, Johnson junior.



Hall, Annette J., Garfield freshman; Hallagin, Garry L., McDonald junior; Hallagin, Jo A., McDonald junior; Halling, Janice E., Hanston sophomore; Hamann, Twylla N., Hutchinson junior.



Hamburg, Arlene W., Ogallah sophomore; Hamilton, Jo, Dodge City freshman; Hamman, E. Jane, Garden City junior; Hammerschmidt, James, Hays junior; Hanchett, Dale R., Phillipsburg freshman.



Hand, Norman R., Hays freshman; Handley, Judy L., Lee's Summit, Mo., junior; Hanken, Donald L., Larned junior; Hanken, Larry W., Great Bend sophomore; Hankins, Janet D., Salina freshman.



Hanna, Robert J., Derby freshman; Hansen, Morris D., Woodard, Iowa, freshman; Hanson, Charles W., Clifton junior; Hanson, Kent W., Medicine Lodge freshman; Hanson, Oalga T., Mankato freshman.

Underclassmen Han-Hay

Hanson, Peggy J., Atwood sophomore; Harbaugh, Cheri L., Medicine Lodge freshman; Harbaugh, Clark T., Russell freshman; Harbaugh, Ronald W., Great Bend sophomore; Harbaugh, Sylvia A., Russell freshman.



Hardy, Larry A., Long Island freshman; Hardy, Sharon K., Liberal freshman; Harfmann, Eric, Ness City junior; Hargrave, Stanley E., Hays sophomore; Harkness, Karen S., Hays freshman.



Harmon, Jewell M., Johnson freshman; Harmon, Richard A., Topeka freshman; Harper, Dixie L., Albert sophomore; Harper, Duane E., Albert junior; Harper, Mariel L., Scott City sophomore.



Harper, Rita J., Liberal freshman; Harrel, Robert L., Burlington, Colo., sophomore; Harris, Carol L., Ransom freshman; Harris, Glen E., Oberlin sophomore; Harrison, Diane J., Plainville freshman.



Harrison, Janet C., St. John freshman; Harrison, Jeffery L., Natoma sophomore; Harrison, Sharon I., Beloit sophomore; Hart, Tom, Hays freshman; Harting, Harold D., Norton freshman.



Hartness, Marilyn R., Hoisington sophomore; Hartsell, Judy K., Stafford freshman; Harvey, Janet L., Hays freshman; Harvey, Kathleen A., Chama, N. M., sophomore; Haselhorst, Cheryl A., Hays sophomore.



Haselhorst, Jane F., Hays freshman; Haslett, Jim J., Syracuse sophomore; Hatfield, Roger L., Sublette sophomore; Hatten, Roger L., Nebraska City, Neb., junior; Havel, Lynn B., Clyde junior.



Havner, Kenneth C., Spearville junior; Hawkins, Janis A., Atwood junior; Hawks, Jerry L., Almena sophomore; Hawley, Roy R., Dodge City junior; Hayes, Benjamin L., Scottsdale, Ariz., sophomore.



Hayes, M. Susan, Great Bend junior; Haymond, Arlie V., Salina sophomore; Hays, Susan E., Prairie View freshman; Hayse, Francis J., Mullinville freshman; Hayse, Georgiana B., Mullinville junior.

Underclassmen Hay-Hei

Hayward, Ivan L., Lebanon junior; Hayward, Linda M., Lebanon freshman; Heble, Leo D., Atwood sophomore; Heckert, Gloria J., Tribune sophomore; Heckman, Jay D., WaKeeney sophomore.



Heckman, Rick H., WaKeeney freshman; Hedge, Jo Ann, Hoxie freshman; Hedge, Judy L., Hill City freshman; Hedges, Sonja K., Offerle sophomore; Hedrick, Emmitt E., Bushton freshman.



Hegarty, William T., Ottawa sophomore; Heggemeier, Terry P., Great Bend sophomore; Heidemann, Sharon R., Alta Vista freshman; Heier, Edward, Park sophomore; Heier, Eileen M., Park freshman.



Heier, Robert L., Park junior; Heikes, Dennis R., Lenora freshman; Heim, William A., Hoxie freshman; Heimer, Nedra R., Jetmore junior; Heinen, Ross H., Downs freshman.



With the arrival of autumn comes the falling of leaves, and equipment is brought out to begin clearing the campus lawn.

Student workers were employed by the grounds department to help with maintenance jobs throughout the year.



Underclassmen Hei-Hig

Heinlein, Rodger D., Stafford junior; Heinze, Gregory A., Lincoln freshman; Heitschmidt, Jann E., Scott City freshman; Helget, Joyce E., Dighton freshman; Helin, Daryl A., Brewster sophomore.

Heller, Jim L., Monument junior; Helm, Robert W., Junction City freshman; Helman, Stephen W., Goodland sophomore; Hempler, Blake G., Almena junior; Henderson, Carol A., Hays junior.

Henderson, Geraldine R., Norton sophomore; Hendrickson, David L., Almena junior; Hendrickson, Roy L., Montezuma junior; Hendrixson, Julie A., Buhler junior; Hennigh, Kathleen A., Ulysses freshman.



Herbel, Kathy D., Great Bend freshman; Herbig, Mark M., Hays freshman; Herdman, Carol K., McCracken sophomore; Herl, Gerald L., Hays freshman; Herl, Lana L., Hays freshman.

Herl, Robert J., Great Bend freshman; Herman, Gerald E., Gorham sophomore; Herman, Mary M., Hays freshman; Herold, Ronald B., Great Bend sophomore; Herren, James W., Great Bend freshman.

Herrenbruck, Joan E., St. John junior; Herring, Donita K., Liberal junior; Herrington, Nancy L., Kanopolis junior; Herrman, Adam L., Hays freshman; Hertel, Brian J., Russell freshman.

Hertel, Gary W., Great Bend freshman; Hertel, Wesley R., Hays freshman; Herzog, Herb L., Quinter junior; Herzog, Maxine, Hays sophomore; Heublein, Kathryn A., Isabel junior.

Hewes, Dorothy B., Midland, Tex., freshman; Hewes, Michael A., Hays sophomore; Hewett, Dana S., Almena sophomore; Hewett, Evelyn K., Almena freshman; Hibbs, Gary L., Rexford freshman.

Hiebert, Harry L., Great Bend sophomore; Higerd, Richard L., Gem freshman; Higgins, Barry P., Hays freshman; Highland, Charlotte A., Beloit sophomore; Highley, Tonda S., Phillipsburg freshman.



Underclassmen Hii-Hoo

Hiitter, Vera M., Sylvan Grove freshman; Hildebrand, Ronda G., Stafford freshman; Hill, Donald E., Smith Center sophomore; Hill, Kent A., Kiowa sophomore; Hill, Margaret M., Bellaire freshman.

Hillan, James L., Salina freshman; Hillman, Donna L., WaKeeney junior; Hilton, Dean A., Salina freshman; Hilyard, Cynthia J., WaKeeney sophomore; Hine, Michael J., Salina freshman.

Hinkle, Max E., Wichita freshman; Hirsch, Kathleen, Ellinwood sophomore; Hirsch, Loretta A., WaKeeney sophomore; Hixenbaugh, Gail W., Beloit freshman; Hixon, Jerry L., Pawnee Rock freshman.

Hixon, Larry L., Pawnee Rock freshman; Hladek, Glenn A., WaKeeney sophomore; Hladek, Janet K., WaKeeney freshman; Hlaus, Rosemary J., Wilson junior; Hoagland, Sandra L., Dodge City junior.

Hockersmith, Janice K., Oakley junior; Hodges, Shirley A., Geneseo freshman; Hoener, Joe E., Great Bend sophomore; Hoffman, Bette K., Hays freshman; Hoffman, Pauline A., Hays junior.

Hoffman, Ronald J., Hays freshman; Hoffner, Larry W., Brewster freshman; Hogue, Stan, Mesa, Ariz., freshman; Hoke, Wanda E., Hays freshman; Holgerson, Joseph L., Jamestown junior.

Holiday, Cynthia J., LaCrosse sophomore; Holl, Steven C., Lincoln sophomore; Holler, Trudy A., Haysville freshman; Holliday, Paul R., Long Island sophomore; Holmes, Sonja S., Hanston freshman.

Holopirek, Rick D., Timken junior; Holston, Robert L., Salina freshman; Holt, Robert M., Liberal freshman; Holzmeister, Sherry A., Hays sophomore; Honderick, John W., LaCrosse sophomore.

Honomichl, Steve E., Hays sophomore; Hood, Ruth A., Hays sophomore; Hooper, J. Curtis, Smith Center sophomore; Hooper, Layton L., Smith Center sophomore; Hoover, Candi R., WaKeeney sophomore.





Underclassmen Hop-How

Hopson, Sharon J., Gem freshman; Horchem, Linda M., Ransom junior; Horlick, Theresa L., Brownell freshman; Horner, Carolyn M., Great Bend junior; Horner, Patsy L., Ellsworth freshman.

Horton, Louis E., Garden City junior; Horton, Shirley J., Junction City freshman; Horyna, Stanley E., Hanston freshman; Hosheit, Frances E., Phillipsburg sophomore; Hoskinson, Venita L., Satanta sophomore.

Hoss, Paula S., Great Bend freshman; Houser, Lucille J., Paradise junior; Houston, Carol J., Dodge City junior; Howard, Gerald W., Kismet sophomore; Howard, Ronald E., Kismet sophomore.

Howell, Beverly A., Larned sophomore; Howerton, Jack C., Pawnee Rock sophomore; Howerton, Michael C., Kinsley freshman; Howland, Clelia K., Formoso sophomore; Howland, Philip L., Abilene junior.

Clamoring for tickets for Harry Belafonte's performance on campus, students create a lengthy line in the Memorial Union

lobby. All available seats in Sheridan Coliseum were claimed only a few hours after the exchange opened.



Underclassmen Hra-Jac

Hrabe, Paulette M., Stockton freshman; Hrabe, Susan M., Plainville freshman; Hubbs, Karen S., Salina sophomore; Huck, John C., Protection junior; Hudson, James M., Macksville sophomore.

Hudson, Thomas E., Macksville freshman; Huebner, Dennis E., Bushton junior; Huebner Gloria R., Claflin freshman; Huffman, Glennis C., Sharon Springs freshman; Hufford, David C., Hutchinson junior.

Hughes, Craig, Dodge City junior; Hughes, Mary C., Haysville freshman; Huitt, Linda K., Cullison junior; Hull, Tom H., Hays freshman; Humphrey, E. Grace, Wichita junior.

Huncker, Diane C., Goodland junior; Hunley, Rodney D., Hudson junior; Hunt, Connie F., Phillipsburg sophomore; Hunt, Leslie L., Marquette freshman; Hunter, Paulette E., Lyons freshman.



Hunter, Russell R., Greensburg freshman; Hurst, B. Jill, Hays freshman; Hurt, Ray D., Ellis junior; Husa, Ivan D., Hutchinson freshman; Huser, Marie E., Hays sophomore.

Hussey, Merlin C., Goodland junior; Husted, Lester G., Liberal freshman; Hutton, Ustel G., Stockton junior; Imm, Jean E., Phillipsburg freshman; Ingersoll, Carol L., Claflin freshman.

Ingram, Deborah K., Beloit freshman; Ingram, Grant E., Beloit junior; Ingram, Roy W., Jennings freshman; Ingram, Sue D., Beloit junior; Inloes, Charlotte S., Quinter freshman.

Insley, Ronald L., Hays freshman; Ioerger, Phyllis R., Wichita junior; Irvin, Susan P., McCracken sophomore; Isbell, Dennis L., Beloit freshman; Isern, David J., Ellinwood junior.

Ison, Pamela L., Pratt sophomore; Ittner, Barbara J., Wichita sophomore; Jackson, Allan L., Logan freshman; Jacobs, Cynthia S., Hays junior; Jacobs, Judith A., Gorham sophomore.

Underclassmen Jac-Kah

Jacobs, Ronald L., Russell freshman; James, Donald L., Goodland freshman; James, Eugene E., Wichita junior; Jamison, Galen R., Quinter sophomore; Jantz, Carrol E., Tribune freshman.

Jeffers, Don A., Russell freshman; Jeffery, Beverly B., Burr Oak freshman; Jeffery, Sylvia D., Scott City sophomore; Jenkinson, Susan M., Meade sophomore; Jennings, Cheryl G., Rozel junior.

Jennings, David L., Oakley sophomore; Jensen, Lester C., Atwood junior; Jensen, Patricia A., Hays freshman; Jilg, Mickey F., Larned sophomore; Jimenez, Juan, Hays freshman.

Jimenez, Paul M., Garden City junior; Johnson, Charles E., Goodland freshman; Johnson, Janis J., Beloit freshman; Johnson, Linda M., Goodland junior; Johnson, Maurice E., Goodland freshman.

Johnson, Michael J., Larned freshman; Johnson, Robert W., Salina junior; Johnson, Terry D., Hays junior; Johnson, Thomas M., St. John freshman; Jones, A. Louise, Gorham sophomore.



Jones, Harry H., Smith Center freshman; Jones, Joyce, Lenora freshman; Jones, Linda L., Brewster freshman; Jones, Mary C., Ellis sophomore; Jones, Mary R., Formoso sophomore.

Jones, Melva J., Johnson sophomore; Jones, Muriel M., Lyons sophomore; Jones, Myrna J., Lenora junior; Jones, Rick D., Scott City freshman; Jones, Roger F., Norton sophomore.

Jones, Roslyn A., Sterling sophomore; Jorg, Karen S., New Cambria sophomore; Jorgensen, Charlotte E., Lincoln sophomore; Josserand, Michael W., Johnson sophomore; Joy, Allen L., Garden City junior.

Joy, Lee, Hays sophomore; Joyce, Richard M., Ulysses sophomore; Junger, John A., Medicine Lodge sophomore; Juno, James F., LaCrosse junior; Kahler, Mary Ann, Holyrood sophomore.

Underclassmen Kal-Ker

Kaltenbach, Mary K., Plainville sophomore; Kane, Evelyn A., Atchison freshman; Kantor, Daniel K., Atwood freshman; Karlin, Francis L., Victoria junior; Karlin, Patricia J., Hays sophomore.

Karlin, Terry L., Hays sophomore; Karst, Susan P., Plainville sophomore; Kashka, Threse M., Goodland freshman; Kaspar, Arlis G., Jennings junior; Kaster, Gary W., Natoma sophomore.

Kastle, Mike L., Kirwin junior; Kastle, Robert F., Kirwin freshman; Kats, Barbara A., Long Island freshman; Kats, Marianne G., Long Island junior; Katt, Bruce N., Ellis junior.

Kaufmann, Donna M., Blue Rapids junior; Kayartz, Carol J., Great Bend freshman; Keating, Warren J., Great Bend freshman; Keating, Wylma J., Liberal sophomore; Keegan, Linda D., Hays sophomore.

Keeley, Linda A., Radium sophomore; Keenan, Denny J., Seward junior; Keenan, Lane F., Seward freshman; Keepers, Mary A., Elkhart freshman; Keith, Edward L., Almena freshman.



Keith, Jo M., Almena junior; Keith, Mildred D., Penokee sophomore; Keller, Gene W., Victoria freshman; Keller, Karen L., Oakley freshman; Keller, Shirley D., Bushton junior.

Keller, Stanley D., St. Francis freshman; Kelley, Douglas L., Hays junior; Kelley, Joseph W., Worland, Wyo., sophomore; Kelley, Sandra R., Oakley freshman; Kelley, Thomas C., Beloit junior.

Kelly, Jean L., Scandia junior; Kelty, John R., Jetmore sophomore; Kemp, William J., Winona junior; Kendall, Peggy J., Stockton sophomore; Kennedy, Anne E., Honolulu, Hawaii, sophomore.

Kennedy, Karol L., Stockton junior; Kennedy, Max M., Hoxie sophomore; Kennis, Jesse L., Phillipsburg sophomore; Kenyon, Alan R., Bogue sophomore; Kerr, Gaylen P., Ness City freshman.

Underclassmen Ker-Koi



Kerr, Gloria J., Ness City sophomore; Kerr, Sarabeth, Lincoln freshman; Kesler, Karen A., Garden City junior; Khan, Mohammed N., Pakistan junior; Kiekel, Emma J., Hays freshman.

Kilbourn, Bonnie J., Garden City sophomore; Kindler, Linda S., Beloit sophomore; King, Rodney G., Clay Center freshman; King, Rodney W., Liberal freshman; Kingen, Patricia G., Keys, Okla., freshman.

Kirby, Susan D., Dodge City junior; Kirk, Andrea S., Salina junior; Kirk, Gary R., Goodland sophomore; Kirkendall, Joseph C., Phillipsburg freshman; Kirkham, Rebecca J., Wallace sophomore.

Kirkman, Joseph D., Great Bend sophomore; Kite, Floyd E., Great Bend freshman; Kitts, Robert D., Formoso junior; Klaus, Alberta T., Hays junior; Klaus, Ladona M., Lucas freshman.

Klaus, Larry J., Lucas junior; Klaus, Theresa A., Hays freshman; Klein, Diane R., Meade junior; Kleinsorge, Alice E., Oberlin sophomore; Klepper, Anita L., McDonald sophomore.

Kleweno, Patricia A., Hays freshman; Kleysteuber, Jerra L., Copeland freshman; Kliewer, Lonnie W., Ingalls freshman; Kline, Terry M., Satanta sophomore; Knight, Jerry M., Kensington freshman.

Knight, Linda K., Pratt sophomore; Knoeber, Margaret E., Hays junior; Knoll, Shirley A., Hays freshman; Koch, Elvin R., Great Bend sophomore; Koch, Marciana, Great Bend freshman.

Koehn, Arden M., Greensburg junior; Koehn, Judy F., Satanta freshman; Koelling, Donald L., Abilene freshman; Koenigsmann, James J., Tipton junior; Koerperich, Nicholas D., Selden freshman.

Koerperich, Robert C., Selden junior; Koetkemeyer, Judy A., Dorrance freshman; Kohart, Phil L., Great Bend freshman; Kohman, Anne M., Solomon sophomore; Koirth, Etta A., Hays junior.





Underclassmen Kol-Kru

Kollhoff, Michael L., Burdette junior; Kollman, Gary G., Stockton junior; Kolodick, Richard J., Punxsutawney, Pa., junior; Koochel, Nancy A., Albert junior; Kootz, Ruby A., Holyrood freshman.

Koss, Bernard O., Topeka freshman; Koster, Don N., Bennington freshman; Kough, Ronald L., Winona sophomore; Kough, Sonja K., Winona sophomore; Koulas, Barbara S., Overland Park freshman.

Kraft, Duane A., Park junior; Krasny, William F., Concordia sophomore; Kraus, Richard J., Grainfield junior; Krause, Sylvia J., Phillipsburg sophomore; Krehbiel, Barbara J., Dighton sophomore.

Krehbiel, Gary A., Bushton junior; Kreighbaum, John S., Olathe junior; Krob, Terry A., Liberal freshman; Krone, William T., Minneapolis freshman; Krueger, Nelson L., Hays sophomore.

Stirring up enthusiasm with a bit of clowning, the cheerleaders await the beginning of a special assembly honoring the foot-

ball team's tie for the CIC championship and the cross country team's third consecutive conference title.





Underclassmen Kru-Led

Krueger, Sylvia J., Natoma sophomore; Krug, Kenneth D., Terrington, Wyo., junior; Kruse, Ralph J., Oakley freshman; Kuebler, Linda S., Hays freshman; Kuhn, Benita M., Ellis freshman.

Kuhn, Donald L., Hays freshman; Kuhn, Roseann, Victoria freshman; Kuiper, Janet K., Prairie View sophomore; Kulp, Raymond H., Haddam sophomore; Kundred, Jacqueline A., Hays junior.

Kundred, John E., Hays junior; Kuntzsch Joann D., Gorham freshman; Kyle, Ted W., Greensburg freshman; Laas, Anita A., Brookville freshman; Lackey, Judy L., Inman sophomore.

Lacoss, Greg D., Wichita freshman; Ladd, Alton O., Phillipsburg sophomore; Lahey, Vana J., Satanta freshman; Laman, Stephen J., Portis sophomore; Lambert, Donetta S., Kismet freshman.

Lambert, Theresa A., Belleville sophomore; Lamia, Gloria J., Kanopolis sophomore; Landis, Erryn E., Courtland junior; Lane, Pamela A., Lincoln freshman; Lang, Laura F., Jetmore sophomore.

Lang, Lloyd F., Hays sophomore; Lang, Raymond W., Victoria freshman; Lang, Sametta A., Great Bend sophomore; Langdon, Linda K., Lucas freshman; Langvardt, Daryl R., Luray freshman.

Laprade, Doraleen M., Victoria sophomore; Laprade, Gerald P., Victoria sophomore; Larsen, Randall E., Norton sophomore; Larson, Diana L., Protection junior; Larson, Stephen J., Concordia junior.

Lashbrook, Lynn G., Kansas City freshman; LaRue, Don W., Kirwin sophomore; LaRue, Linda K., Kirwin freshman; Laverentz, Bernard D., Isabell freshman; Law, Marshall A., Hill City freshman.

Lawrence, Joy S., Dighton freshman; Lawrence, Paul E., Shields junior; LeClair, Carolyn J., Mankato freshman; LeClerc, C. Michelle, Lyons freshman; Ledbetter, Clint J., Codell freshman.



Underclassmen Lee-Lof

Lee, Dennis E., Minneola sophomore; Legere, Rebecca A., Hill City freshman; Legleiter, M. Lynn, LaCrosse sophomore; Lehman, Donald E., Gypsum junior; Lehman, Patrick T., Brewster freshman.

Leichliter, Homer H., Hays sophomore; Leighton, Karen J., Hays sophomore; Leikam, Gary E., Hays sophomore; Leiker, Linda R., Great Bend freshman; Leiker, Richard D., Hays sophomore.

Leiter, Robert J. Jr., Hays freshman; Leitner, Eugene A., Herndon sophomore; Leitner, Ronald E., Herndon junior; Lemuz, Robert D., Rozel freshman; Lenherr, Richard A., St. Mary's freshman.

Leon, Nancy, Bucklin freshman; Lesovsky, Terry K., Cuba sophomore; Lesseig, Nancy A., Hays junior; Letourneau, Charlene C., Aurora sophomore; Lewis, Francis R., Healy sophomore.

Lewis, Linda K., Beloit sophomore; Lewis, Ronald L., Johnson freshman; Lewis, William B., Scott City freshman; Lick, Jerald C., Hunter sophomore; Lightner, Lynn R., Garden City freshman.

Lillich, Wendell L., Hays freshman; Lindberg, Roger C., Courtland freshman; Lindberg, Ronald R., Sublette junior; Linden, Donald F., Lenora sophomore; Lindenman, Doreen L., Morland freshman.



Lindenman, John L., Morland sophomore; Linder, M. Darlene, Langdon sophomore; Lindner, Nina L., Kendall junior; Lindsley, Steve E., LaCrosse junior; Linenberger, Judith A., Hays sophomore.

Link, Albert R., Glasco freshman; Link, Barbara E., Chase junior; Lippold, Jerry L., Herndon junior; Litson, Lawrence H., Gove sophomore; Litzenberger, Denise A., Jetmore junior.

Livengood, Rodney D., Greensburg junior; Locke, Twyla C., Smith Center freshman; Locker, Patricia J., Ellis sophomore; Lockhart, Gloria J., Ellsworth freshman; Loflin, Edna L., Ellis junior.

Underclassmen Log-Map

Logan, Leon C., Scott City sophomore; Lohmann, Arleta A., Lincoln freshman; Loker, Lila M., McDonald freshman; Long, Harry L., Ellsworth junior; Long, Keith E., Leoti freshman.

Long, Kelsey E., Leoti freshman; Lonnberg, Robert L., Spearville freshman; Loomis, Sharon K., Mankato junior; Lorson, James R., Hope freshman; Lovelace, Carol J., Goodland sophomore.

LoVette, Sharon K., Lewis sophomore; Loving, Lola K., Pawnee Rock freshman; Lovitch, Frank J., Kansas City freshman; Low, Marlene S., WaKeeney sophomore; Lowdermilk, John C., Glen Elder freshman.



Lower, Guy W., Sublette junior; Lowry, Linda J., Stockton freshman; Lowry, Shirley A., Ulysses freshman; Loyd, Darrell D., Phillipsburg freshman; Lozano, Alma, Great Bend freshman.

Luckey, Diana G., WaKeeney freshman; Lundin, Linda G., St. Francis junior; Lunsford, Andrea N., Hays sophomore; Lynch, Durward D., Hays sophomore; Lynn, Connie M., WaKeeney junior.

Lynn, Ronald R., WaKeeney freshman; Maag, Janet M., Salina sophomore; Mabry, Ann M., Lincoln sophomore; Machart, Marie E., Oberlin sophomore; Maddy, Gloria A., Stockton sophomore.

Magill, Diane L., Scott City sophomore; Mai, Allan K., Protection junior; Mai, Alondra U., WaKeeney freshman; Mai, Daryl L., Great Bend junior; Mai, Delma M., Utica sophomore.

Mai, Pamela J., Great Bend sophomore; Mai, Sheila K., Phippsburg, Colo., sophomore; Maier, Judy L., Great Bend freshman; Majernik, Barbara J., Russell junior; Major, Linda S., Beloit freshman.

Malone, Linda J., Macksville sophomore; Malsom, Karen R., Collyer sophomore; Mangels, Bill V., Rolla junior; Mans, Leonard A., Sharon freshman; Mapes, Mary K., Natoma sophomore.



Underclassmen Marc-Mart

Marcell, Marilyn K., Palco freshman; Marchand, Mary A., Ellinwood freshman; Marcotte, Judy A., Hays junior; Margheim, Mary R., Great Bend sophomore; Marietta, Jari K., Esbon junior.

Marietta, Tari F., Esbon junior; Marine, Allen R., Copeland junior; Marine, Pauline L., Garden City junior; Markley, Johnny K., Lincoln sophomore; Marks, Mallory F., Kansas City freshman.

Marsh, Jerry L., Concordia sophomore; Martin, Douglas J., Salina junior; Martin, Elizabeth L., Hays freshman; Martin, George D., Larned freshman; Martin, James W., Chase sophomore.

Enjoying proceedings at the Fort Hays Furlough, spectators watch the faculty slave auction. The slave auction was one of

several activities providing fun at the annual Furlough. The event was sponsored by Veterans Club.





Underclassmen Mar-McH

Martin, Janice M., Osborne freshman; Martinez, Linda C., Mulvane freshman; **Martins, CarolAnn**, Carle Place, N. Y., junior; **Massaglia, Michael J.**, Hays freshman; **Mason, M. Eugene**, Stockton junior.

Mastin, A. Jolene, Beloit freshman; **Matheson, Alvin L.**, Natoma sophomore; **Mathews, Terry A.**, Kinsley freshman; **Matney, Kenneth M.**, Russell freshman; **Mattke, Marcia L.**, Ogallah freshman.

Maupin, Mary L., Natoma freshman; **Maupin, Michael J.**, Natoma freshman; **Maxson, Mark A.**, Hugoton freshman; **Mayer, R. Lavon**, Brewster sophomore; **Mayhew, Linda K.**, Phillipsburg freshman.

Mayo, Robert R., Garden City sophomore; **Mayo, Stephen B.**, Plainville freshman; **Mazzetta, Rick**, Highland Park junior; **McAtee, Terry A.**, Claflin freshman; **McBride, Bonita R.**, Lewis sophomore.

McBride, Cathy, Great Bend freshman; **McCallum, Brenda M.**, Great Bend sophomore; **McCance, Donald C.**, Salina junior; **McCartee, Ellen M.**, Utica freshman; **McCarthy, Carol F.**, Hays junior.

McCartney, Judy M., Lebanon freshman; **McCarty, Dennis R.**, Plains freshman; **McChristian, Douglas C.**, LaCrosse sophomore; **McClellan, Gary W.**, Zurich junior; **McClure, Jeanette R.**, Formoso junior.

McColey, Roma L., Smith Center junior; **McColm, Nancy C.**, Bucklin sophomore; **McDonald, Craydon D.**, Syracuse junior; **McDonald, Shirley A.**, Smith Center sophomore; **McDougal, Jeri J.**, Atwood sophomore.

McElhaney, Nancy K., Hays freshman; **McEwen, John J.**, Kansas City freshman; **McEwen, Virginia K.**, Norton freshman; **McFall, Michael R.**, Coats junior; **McGaughey, Donald D.**, Jetmore junior.

McGavran, Fred L., Ada junior; **McGavran, Thomas D.**, Ada junior; **McGuire, G. Carlene**, Greensburg junior; **McHenry, Linda G.**, Ulysses junior; **McHugh, Orva L.**, Larned freshman.

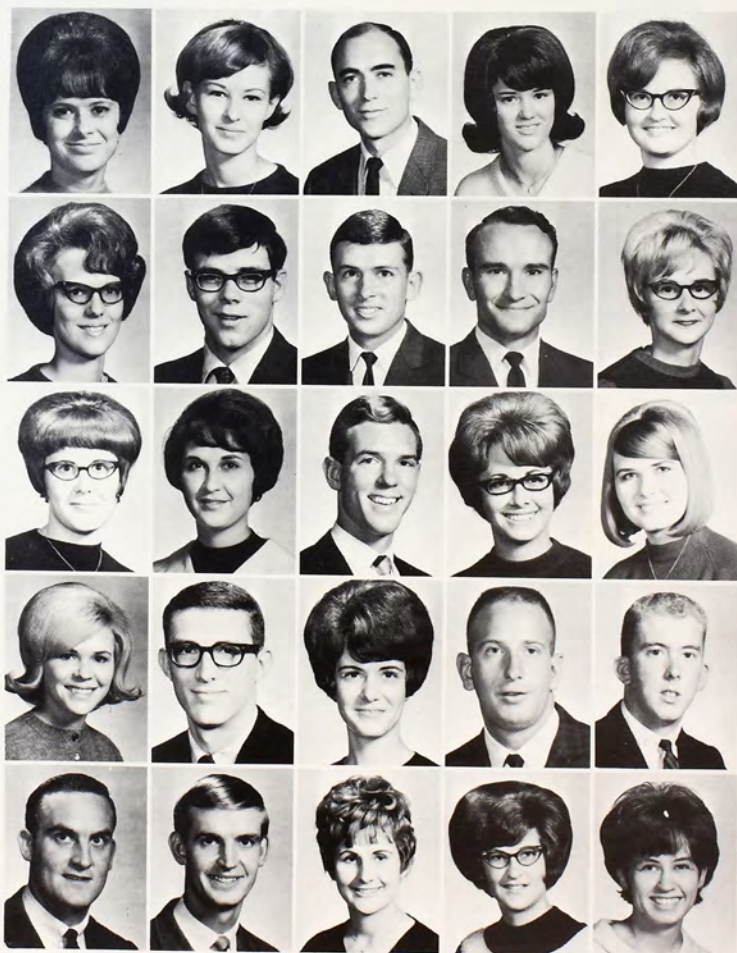



Underclassmen McI-Mic

McIntosh, Patricia J., Oak Hill freshman; McKain, Glendon E., Delphos sophomore; McKain, Ruth A., Delphos freshman; McKay, David L., LaCrosse freshman; McKim, John B., Moscow junior.

McLain, Mary B., Salina freshman; McLeland, Jennifer L., Great Bend freshman; McLeland, Joe D., Great Bend sophomore; McMillan, Donna D., St. John sophomore; McMulin, Betty J., Norton freshman.

McMullen, Donald J., Norton junior; McNeely, W. D., Colby freshman; McNerney, James A., Smith Center junior; McNulty, Marcia R., Norton junior; McPhail, Larry D., Salina sophomore.

McPhail, Rick L., Salina sophomore; McWhirter, Gail J., Dighton junior; McWhirter, Jacklyn S., Dighton sophomore; Mead, Audry A., Zurich junior; Meckel, Vernon E., Hays freshman.

Meckenstock, Lea A., Hays freshman; Meek, Milo B., Idana freshman; Meek, Peggy A., Claflin freshman; Meeks, Larry W., Otis sophomore; Meenen, Dena B., Clifton sophomore.

Meerian, Leroy F., Oakley junior; Meggers, Gary F., Sylvia sophomore; Meier, Kenneth G., Rozel sophomore; Melton, Steven J., Stockton sophomore; Menzie, Jill, Ulysses sophomore.

Meredith, Danny L., Viola junior; Mermis, Richard A., Hays sophomore; Merrill, Catherine M., Garden City freshman; Merritt, Hazel A., Ellis sophomore; Merritt, Marsha L., Lebanon freshman.

Merz, Dianne L., Goodland junior; Mesa, Isabel I., Kanopolis freshman; Meschke, Larry J., Garden City freshman; Messmore, Roy H., Salina sophomore; Metz, Linda R., Stafford freshman.

Meyer, Frank B., Russell freshman; Meyer, Vicky L., Big Bow freshman; Michaelis, Arla K., WaKeeney freshman; Michaelis, Dennis J., Great Bend junior; Michaelis, Jean L., Kinsley junior.



Underclassmen Mic-Moo

Michaelis, Linda M., Russell sophomore; Michaelis, Wilma D., Utica junior; Mickey, Charles A., Salina freshman; Middleton, Linda K., Hill City freshman; Midgorden, J. Scott, Great Bend sophomore.

Milburn, John E., Hays junior; Millard, Sandra K., Great Bend sophomore; Miller, Carol J., Weskan junior; Miller, Carolyn S., Mayfield freshman; Miller, Cherie E., Agra sophomore.

Miller, Darrel R., Hanston freshman; Miller, Deanna D., Ulysses sophomore; Miller, Gary R., Weskan freshman; Miller, Gayle D., Stockton freshman; Miller, Janice L., Hoxie junior.

Miller, John E., Rush Center freshman; Miller, Judith A., St. Francis junior; Miller, Kay A., Larned freshman; Miller, LaVerne C., Downs sophomore; Miller, Lela J., Albert junior.

Miller, Lynn K., Hoxie junior; Miller, Paul M., Liberal freshman; Miller, Suzanne, Russell freshman; Miller, Virginia, Larned sophomore; Million, Meredith A., Bloom junior.



Mills, Karen K., Sublette junior; Mills, Ricky L., Beloit sophomore; Mills, William E., Garden City junior; Milton, Dwight L., Basehor sophomore; Minor, Jimmie L., Hays junior.

Mitchell, Dennis L., Larned junior; Mize, Lila M., Holyrood freshman; Mize, Philip B., Turon freshman; Mock, Janet M., Denver, Colo., sophomore; Moeder, Leon J., Plainville freshman.

Mondero, Edward J., Hays freshman; Money, Susan, Hill City sophomore; Mongeau, Ronnie E., Zurich freshman; Monteith, Frandal, Hoxie sophomore; Montford, Virgene A., Turon sophomore.

Montgomery, James E., Ransom junior; Montgomery, Michael W., Greensburg freshman; Moody, David J., Lyons freshman; Moomaw, Peggy J., Ensign freshman; Moore, Alice J., Otis sophomore.



Packing into Sheridan Coliseum, hopeful Tiger fans turn out to cheer the basketball team on to victory. Drawing good

support, Bengal cagers played before near-capacity crowds in the majority of the home basketball encounters.



Underclassmen Moo-Mur

Moore, Daniel E., Monument junior; Moore, Elden J., Hays freshman; Moore, Gerald E., Oakley junior; Moore, Judy K., Oakley sophomore; Moore, Karen S., St. Francis sophomore.

Moore, Madonna A., Elkhart freshman; Moore, Michael W., Liberal junior; Moore, Paula J., Belpre freshman; Moore, William D., Scott City freshman; Moos, Alfred D., Grinnell freshman.

Moran, Rosemary, McCracken freshman; Moran, Roslyn A., LaCrosse junior; Morel, Diane E., Jennings freshman; Moreland, Vicki J., McDonald freshman; Morford, Betty J., Sharon Springs freshman.

Morford, James R., Hays junior; Morford, Ronald G., Hays sophomore; Morgan, Greg M., Hope freshman; Morgan, Judith E., Montezuma sophomore; Morgan, Lyle E., Smith Center sophomore.

Morgan, Stephen R., Salina junior; Morgenstern, Arlene, Denver, Colo., freshman; Morrill, George A., Larned freshman; Morris, Carole A., Hays junior; Morris, Devon L., Colby junior.

Morris, Jan L., Garden City junior; Morris, Roger D., Stockton sophomore; Morrison, Julie F., Overland Park freshman; Morton, Jim L., Seward junior; Morton, Marilyn L., Larned junior.

Most, Jeanine K., Atwood junior; Mothes, Jim G., Hugoton junior; Motzkus, Carolyn A., Russell freshman; Mounday, Donald R., Rozel sophomore; Mouden, Ward H., Kansas City junior.

Mountford, Dixie L., Smith Center freshman; Moxter, Linda A., Ellsworth sophomore; Mulch, Linda K., Scott City freshman; Mulch, Mary Beth, Scott City sophomore; Muller, John D., McCracken sophomore.

Mundhenke, James E., Glasco freshman; Munsch, Stanley J., Ness City freshman; Munson, Kenneth L., Moscow freshman; Murphy, James P., Colby freshman; Murphy, Jo Anne, Russell junior.



Underclassmen Mur-Nie

Murphy, Robert L., Hays sophomore; Murphy, Ruth A., Larned sophomore; Murphy, Sondra J., Osborne junior; Murphy, Thomas J., Gorham junior; Murphy, Tim L., Abilene freshman.

Musselwhite, Patricia I., Geneseo sophomore; Mustoe, Barbara S., Rexford sophomore; Myers, Charles A., Otis junior; Myers, James E., Smith Center junior; Myers, Leonard J., Barnard freshman.

Myers, Martin H., Russell junior; Myers, Phillip L., Great Bend junior; Myhra, Joseph H., Colfax, Iowa, junior; Nagel, Connie B., LaCrosse sophomore; Nagel, Darrel D., Kanorado freshman.



Naylor, Joleen K., Sylvan Grove freshman; Neal, Linda K., Salina freshman; Neal, William L., Hoxie junior; Nebel, Sandra K., Esbon freshman; Neeley, Paul G., Dighton freshman.

Neeley, Rowena O., Plainville freshman; Neely, Maylon K., Limon, Colo., sophomore; Neely, Zelda R., Hays junior; Neidhart, Barbara A., Hoisington sophomore; Nelson, Cynthia K., Lincoln freshman.

Nelson, Delores E., Glasco freshman; Nelson, Joel M., Marquette freshman; Nelson, Judith G., Ellis freshman; Nelson, Richard H., Great Bend freshman; Nelson, Ronald C., Tescott freshman.

Nelson, Vicki L., Luray junior; Nemecek, Lawrence D., WaKeeney sophomore; Nemecek, Trudy L., Tribune freshman; Neubauer, Karen S., Belleville junior; Neuschafer, Darrel R., Holyrood freshman.

Newell, Arlen L., Hays freshman; Newman, Gary E., Hoxie sophomore; Nichol, Barbara S., Logan freshman; Nicholas, Kenton C., Johnson sophomore; Nicholas, Wendell R., Johnson sophomore.

Nicholson, Harry W., Greensburg freshman; Nicoll, Sandra S., Russell sophomore; Niedens, Mike R., Larned sophomore; Niedens, Stanley D., Great Bend freshman; Niedenthal, Ada M., Russell sophomore.



Underclassmen Nie-Ols

Nielsen, Sue A., Russell freshman; Niermeier, Everett N., Ludell freshman; Niernberger, Gary R., Ellis freshman; Niles, Robert K., Richfield junior; Nodine, Loren D., Ulysses junior.

Noel, James R., Wichita junior; Nokes, Jimmy W., Sharon Springs junior; Nolan, Steven N., St. Francis sophomore; Nolan, Susan R., St. Francis freshman; Noone, Thomas C., Densmore freshman.

Norden, Donna J., Kensington junior; Norman, Michael B., Fowler junior; Norris, Jerilynn D., Natoma freshman; Norris, Joseph M., Coats sophomore; North, Daryl A., McCracken freshman.

Norton, David A., Abilene sophomore; Norvell, Nancy E., Lincoln freshman; Novak, Evelyn R., Lucas freshman; Novotny, Karla J., Luray freshman; Nulton, Neil A., Hays freshman.

Nuss, Jerry A., Great Bend freshman; Nutsch, Donald E., Hill City freshman; Nygaard, Lonell R., McDonald freshman; Obermueller, Evon L., Lincoln junior; O'Brien, Larry L., Ashland junior.

Oborny, Larry S., Hays junior; Ochs, Barbara A., Goodland freshman; Ochs, John L., Utica sophomore; Ochsner, Karen K., St. Francis freshman; O'Dell, Linda D., St. John sophomore.

Odle, Marlene K., Glen Elder junior; Odle, Stanley L., Glen Elder sophomore; O'Donnell, Christina P., Ellsworth sophomore; O'Hara, Carol R., Hays sophomore; Ohnmacht, Norbert L., Otis freshman.

Okeson, Donald T., Weskan junior; Okeson, Warren K., Weskan sophomore; O'Leary, Ronald A., St. Francis freshman; Ollek, Larry L., Hillsboro sophomore; Oller, D. Joe, Woodston sophomore.

Olson, Darlena L., Pratt freshman; Olson, Galen W., Oberlin junior; Olson, Richard E., Colby sophomore; Olson, Steve C., Russell sophomore; Olson, Terry R., Pratt junior.



Underclassmen Ols-Owe

Olson, Victor J., Dwight junior; Omlor, Jeanine S., Larned freshman; Opdycke, Douglas D., Hutchinson junior; Opdycke, Peggy A., Russell freshman; Orchard, Gary R., Kanorado sophomore.

Orr, Dennis F., Hoisington freshman; Osborn, Susan E., Goodland freshman; Osborne, Marsha R., Hanston sophomore; Oshel, Janice K., Holyrood freshman; Oswald, Karen F., Denver, Colo., freshman.

Oswald, Sharon K., Denver, Colo., freshman; Otis, David L., Agra freshman; O'Toole, Sharon M., Arnold junior; Ott, Paula J., Plainville freshman; Otta, Wava V., Morland freshman.

Ottaway, Kirk, Scott City freshman; Overmiller, Janice C., Smith Center freshman; Owen, Candita S., Dighton freshman; Owen, Jill A., Elkhart freshman; Owens, Gary D., LaCrosse freshman.



On Parents Day a Fort Hays State student takes the opportunity to give his family a tour of the college museum. Dur-

ing the traditional day parents saw a special program, visited living units and toured the campus at leisure.



Underclassmen Ozm-Pet

Ozmun, Iris R., Mankato sophomore; Paget, Kenneth S., Lebanon sophomore; Painter, Jeffrey C., Healy freshman; Paintin, Barbara S., Morland freshman; Palmberg, Edgar G., Palco junior.

Palmer, Ann E., Hays freshman; Palmer, Don M., Hays sophomore; Palmer, Lon R., Hays sophomore; Palmer, Roy E., Waldo freshman; Pancake, Peggy L., Sharon Springs sophomore.

Panter, Mark L., Athol sophomore; Panzer, Arthur J., Ellsworth sophomore; Panzer, Nancy L., Ellsworth freshman; Papes, Janet A., WaKeeney junior; Parker, William K., Sterling sophomore.

Parks, David R., Byers freshman; Parsons, Cynthia L., Hunter freshman; Parsons, Sydney D., Hugoton freshman; Parsons, Tanis K., El Dorado junior; Pasek, Ernie E., Dorrance sophomore.

Patchen, Linda S., Jetmore freshman; Patrick, Jayn, Liberal freshman; Patterson, Judy K., Hays freshman; Patterson, Kenneth J., Hill City junior; Paynter, Janet A., Otis freshman.

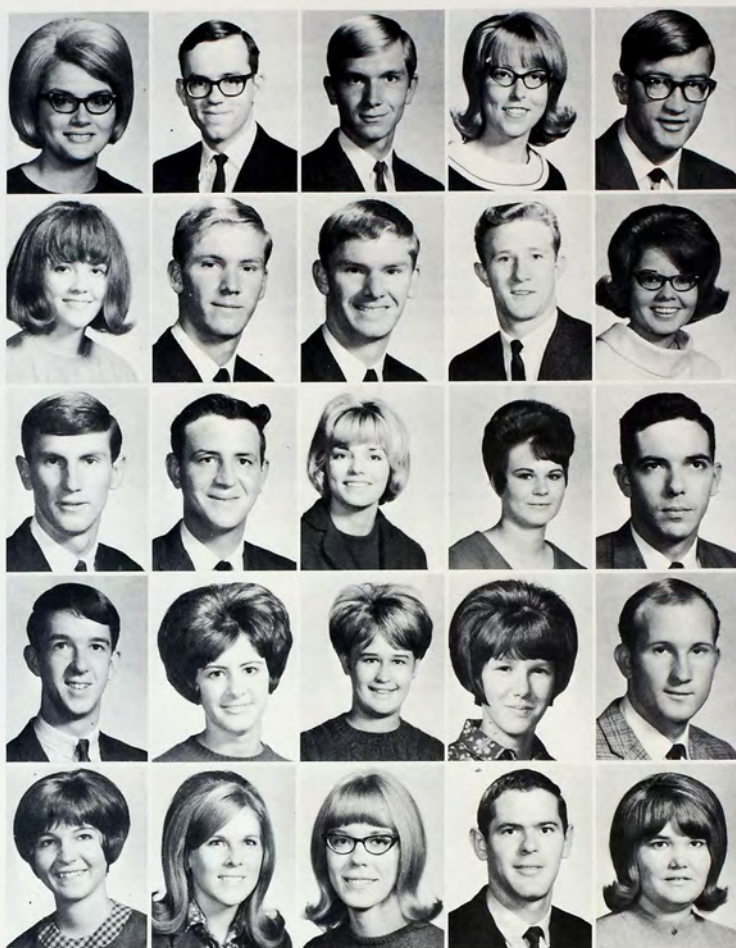

Paynter, Robert E., Otis sophomore; Paynter, Stephen D., Otis junior; Pearce, Colette, Beeler freshman; Pearcy, Eloise K., Elkhart freshman; Pearson, Dennis D., Asherville freshman.

Pechanec, Francis H., Timken freshman; Pechanec, Gregg E., Timken freshman; Pechanec, Mary, Timken freshman; Peck, Douglas A., Goodland junior; Peltzel, David, Hays sophomore.

Penka, Janice E., Healy freshman; Penland, Stanley J., Colby junior; Perkins, Dee L., Downs freshman; Perkins, Roger D., LaCrosse sophomore; Perry, Fern K., Oakley freshman.

Perry, Shereen S., Dodge City freshman; Perryman, Melva L., Mullinville sophomore; Pesicka, Gila A., Natoma sophomore; Peter, Kathy J., Goodland junior; Peter, Sondra J., Goodland sophomore.



Underclassmen Pet-Pow

Peters, Patricia K., Scott City sophomore; Peterson, Alan A., Hutchinson junior; Peterson, Carolyn M., Halstead freshman; Peterson, Sherry D., Hays junior; Petterson, Linda A., Beloit sophomore.

Petty, Warren L., Selman, Okla., junior; Pfanenstiel, David L., Leoti freshman; Pfanenstiel, Cora A., Hays freshman; Pfanenstiel, Imogene, Hays sophomore; Pfanenstiel, Mary K., Hays sophomore.

Pfeifer, Kenneth K., Hays junior; Pfeifer, Linda E., Hoxie sophomore; Phifer, Gary D., Hays junior; Philip, Kay Lynn, Hays freshman; Philippi, Michael J., Bushton freshman.

Phillips, Clyde W., Junction City junior; Phillips, Gary L., Kinsley sophomore; Phillips, Jolene K., Kinsley junior; Philip, Lee A., Liberal freshman; Phlieger, Sharon M., Park freshman.

Phye, Fred R., Coats sophomore; Piland, Janice E., Macks-ville junior; Piper, Alan G., Hays sophomore; Pirott, Eileen K., Cawker City freshman; Plattner, Earl E., Bucklin junior.

Plett, Ramona L., Sterling freshman; Plush, Kenneth J., Glasco junior; Plymesser, Delene J., Kirwin freshman; Polifka, Bernice A., Hays sophomore; Pollnow, Rita K., Oberlin freshman.

Pool, Robert A., Kinsley freshman; Poppe, Arthur L., Norton freshman; Poppen, Linda R., Downs freshman; Porter, John D., Glen Elder freshman; Porter, Nancy J., Little River sophomore.

Porter, Richard D., Little River junior; Porter, Troy L., Atwood freshman; Post, Cecelia A., Plainview freshman; Post, Phillip L., Bellaire junior; Potter, Joe P., Great Bend freshman.

Potter, Kathy A., Great Bend junior; Poulignot, Linda M., Phillipsburg junior; Powell, Charles W., Beloit freshman; Powell, Rex A., Hays freshman; Power, Robert J., Hays sophomore.



Underclassmen Pow-Rea

Powers, Leland W., Gove junior; Powers, Sherry L., Great Bend junior; Preedy, Carolyn L., Satanta sophomore; Price, Gregory L., Osborne sophomore; Price, Kathleen C., Garfield sophomore.

Prinsen, Kathleen K., Hays freshman; Prochaska, Linda L., Beloit freshman; Prosser, Elaine J., Claflin sophomore; Pruter, Penny S., Natoma freshman; Puckett, Joyce M., WaKeeney freshman.

Puckett, Margo F., WaKeeney junior; Pullin, Barbara L., Great Bend freshman; Pundsack, Diane M., Great Bend junior; Purinton, Charles M., Collyer freshman; Puyear, Scott A., Greensburg freshman.

Querrey, Marilyn J., Great Bend freshman; Quinn, Jean A., Almena junior; Quint, Shirley A., Hill City sophomore; Rabas, Gary C., Luray freshman; Rabenseifner, Edward C., Larned freshman.



Rabenseifner, Elaine L., Olmitz sophomore; Raburn, Geanene R., Oberlin sophomore; Rafferty, Clydell, Russell freshman; Rafferty, Curtis M., Mankato junior; Ragsdale, Donna J., Agra freshman.

Rahimian, Nasser, Iran sophomore; Rahmanan, Khosrow, Iran sophomore; Railsback, Thomas C., Oberlin sophomore; Rall, Connie J., Rexford freshman; Ralstin, Roy H., Wichita junior.

Ramsey, Bill E., Colby junior; Ramsey, Jerry B., Colby freshman; Randall, Berneice J., Ransom freshman; Randels, Luana J., Pratt sophomore; Rankin, Riley C., Clay Center junior.

Rash, LeRoy C., Albany, Ore., sophomore; Rasmussen, Rita B., Grand Island, Neb., sophomore; Ratliff, Joyce E., Kensington freshman; Rauscher, Jane A., Goodland freshman; Rauscher, Susan D., Edson freshman.

Ray, Ross C., Leavenworth freshman; Rayburn, Ella S., Shawnee Mission freshman; Raynes, Clinton A., Great Bend sophomore; Reager, Barbara L., Stafford freshman; Reager, William M., Mankato sophomore.

Underclassmen Red-Rem

Redd, Cheryl A., St. John sophomore; Redelberger, Mark L., Great Bend junior; Redger, Louise, Ashland freshman; Reece, Howard T., Lancaster junior; Reed, Janis E., Jetmore freshman.

Reedy, Thomas A., Norton sophomore; Reese, James H., Natoma sophomore; Reeves, Connie J., Phillipsburg freshman; Regier, Robert D., Buhler junior; Reichenborn, Danny L., Dodge City junior.

Reid, Jerold W., Downs freshman; Reif, Susan J., Hoisington freshman; Reifschneider, Frank R., LaCrosse freshman; Reimer, Deana D., Albert junior; Rein, Ray A., Bazine sophomore.

Reinert, Dennis R., Esbon sophomore; Reinert, Jim D., Ensign junior; Reising, Shirley A., Russell junior; Reising, Gretchen L., Hays junior; Remler, Adlen C., Overland freshman.



Policemen stand watch as a train causes a slight delay in the Homecoming parade. Nippy but clear weather greet-

ed those who turned out to watch the parade, which included 21 floats and 22 bands and depicted the theme "Great Books."





Underclassmen Rem-Roc

Rempe, Francis L., Plainville freshman; Remus, Jack Y., Ft. Belvoir, Va., freshman; Renz, Allen E., Manhattan freshman; Resner, Darrell G., Russell junior; Reynolds, Dale W., Kensington freshman.

Reynolds, Marvin J., Natoma junior; Rhea, Duane E., Mankato freshman; Rhoades, David B., WaKeeney sophomore; Rhoades, Peggy J., WaKeeney junior; Rhoden, Kenneth K., WaKeeney sophomore.

Rhudy, Richard K., Lincoln junior; Rice, Dennis E., Osborne junior; Rice, Dennis R., Nickerson junior; Rice, Martha L., Hoisington junior; Richards, Georgia A., Oberlin sophomore.

Richards, Howard E., Ellis junior; Rickard, Georgia A., Medicine Lodge freshman; Riebel, Dennis D., Minneola freshman; Riedel, Robert E., Hays freshman; Riedel, William J., Hays sophomore.

Riekenberg, John M., Sylvan Grove sophomore; Rietscheck, Roger L., Oakley freshman; Rife, Rebecca J., Burrton sophomore; Riffel, Jerris L., Russell freshman; Riley, James W., Dighton freshman.

Ringle, Carla J., Wichita freshman; Ringler, Glenn P., Sylvan Grove freshman; Rist, Jarrold W., Norcatour freshman; Ritter, Beverly J., Norcatour freshman; Robben, Eugene W., Gorham sophomore.

Robben, Leroy, Walker freshman; Robben, Susan C., Hays sophomore; Roberson, Mike C., St. Francis freshman; Roberts, Donald E., Damar freshman; Roberts, Nancy J., Hays freshman.

Roberts, Richard R., Auburn freshman; Roberts, Rose M., Salina sophomore; Robertson, Larry E., Oberlin sophomore; Robinson, David H., Hays sophomore; Robinson, June A., Hays freshman.

Robinson, Mary A., Dodge City sophomore; Robinson, Nancy J., Cawker City sophomore; Robinson, Susan K., Dodge City freshman; Robison, Mary L., Oberlin sophomore; Rockwell, Sue A., Hays sophomore.





Underclassmen Roe-Rud

Roemer, Anita L., Grainfield junior; Rogers, Donna K., Atwood sophomore; Rogers, James R., Hoxie junior; Rogers, Janet E., Pretty Prairie junior; Rogers, Marilyn D., Hoxie sophomore.

Rogers, Mary J., Long Island freshman; Rogers, Rick L., Plainville freshman; Rogers, Ronald M., Ellsworth sophomore; Rogers, Shelby A., Claflin sophomore; Rogers, Thomas L., Pretty Prairie sophomore.

Rohr, Alfred F., Hays freshman; Rohr, Charles L., Hays freshman; Rohr, Gary L., Gorham freshman; Rohrbough, Johnny R., Scott City freshman; Rolf, Leslie L., Isabel sophomore.

Rolland, Merrie L., WaKeeney freshman; Rominger, Dennis L., Glen Elder sophomore; Roos, Leo D., Shawnee Mission freshman; Root, Edward D., Salina junior; Ropp, Dan L., Halstead sophomore.

Roskilly, James D., Stockton junior; Ross, Francis J., Ellinwood freshman; Ross, Geraldine M., Great Bend junior; Ross, Judie A., Hays freshman; Ross, Kenneth F., Hays sophomore.

Ross, Linda J., WaKeeney sophomore; Ross, Linda L., Burr Oak junior; Ross, Marilyn K., Jewell freshman; Roth, Allen P., Pfeifer sophomore; Roth, Cecil C., Bison sophomore.

Roth, Sharon K., Pfeifer freshman; Rothe, Jim M., Bison sophomore; Rounkles, Penny F., Paradise junior; Rouse, Marsha A., Ulysses freshman; Rowan, Judi, Lyons freshman.

Rowland, Elizabeth A., Lawrence sophomore; Rowley, Joann, Hoisington freshman; Roy, Gerry D., Syracuse junior; Rucker, Jacqueline G., Burdett freshman; Ruda, Lucille A., Atwood sophomore.

Ruda, Peggy L., Atwood freshman; Ruder, Cherri A., Oakley junior; Ruder, Earl F., Hays sophomore; Ruder, Ken J., Hays freshman; Ruder, Lois, Hays freshman.



Underclassmen Rud-Sch

Ruder, Sharon K., Hays sophomore; Rueb, Patrick D., Vona, Colo., freshman; Rueb, William J., Stratton, Colo., junior; Rufenacht, Della B., Ness City junior; Rufener, Larry J., Abilene junior.

Ruff, Aneta N., Logan junior; Rundell, Carolyn K., Ulysses freshman; Rundle, David C., Clifton junior; Rupp, Charles F., Greeley, Colo., freshman; Rupp, Charlotte L., Hays freshman.

Rupp, Jo Diane, Denver, Colo., freshman; Rusco, Angela M., St. John freshman; Rusco, Steve R., Great Bend freshman; Ryan, Ruth A., Nekoma sophomore; Rynerson, Elaine K., Jetmore sophomore.

Saddler, Donna K., Colby freshman; Saddler, Doyle E., Colby freshman; Saddler, John M., Colby freshman; Sallee, James K., St. John sophomore; Salm, Elizabeth A., Dodge City junior.



Samuelson, Bonnie L., Palco freshman; Samuelson, Harley R., Oakley freshman; Sander, Carolyn A., Victoria sophomore; Sander, Deloyd A., Victoria sophomore; Sander, James A., Hoisington freshman.

Sanders, Judy A., Hays sophomore; Sanger, Carol S., Great Bend freshman; Sanneman, Dudley D., Palmer sophomore; Satter, Gary D., Logan freshman; Sauer, Thomas L., Antonio freshman.

Saum, Connie S., Natoma freshman; Savolt, Linda R., Garden City freshman; Saylor, Arthur M., Albert freshman; Scanlan, Patricia M., Salina freshman; Scantlin, William M., Liberal sophomore.

Schafer, Ronald L., LaCrosse junior; Schaffer, James R., LaCrosse junior; Schalansky, Richard D., Alton junior; Schaller, Leona A., Kinsley freshman; Scheib, Linda D., Great Bend freshman.

Scheibmeir, Alan J., Salina junior; Schenewerk, Sue Ann, New Cambria freshman; Scheopner, Robert E., Bowie, Md., freshman; Schertz, Steven K., Winona freshman; Scheufler, Lyle R., Ellinwood freshman.



Underclassmen Schi-Schm

Schiedeman, Janis C., LaCrosse sophomore; Schields, Ron D., Goodland freshman; Schiewe, Ronald E., Preston sophomore; Schiltz, Barbara J., Selden sophomore; Schippers, Donna L., Oakley freshman.

Schissler, Dan C., Herndon junior; Schlageck, John L., Hoxie sophomore; Schlichting, Russell W., Beatrice, Neb., freshman; Schlick, David L., Salina freshman; Schmeidler, Neal F., Hays freshman.

Schmidt, Anita L., Hays junior; Schmidt, Gary E., Hays junior; Schmidt, Gerald A., Hoisington sophomore; Schmidt, John A., LaCrosse junior; Schmidt, Lynda K., Russell freshman.

Schmidt, Merilee R., Greensburg freshman; Schmidt, Michael P., Hays freshman; Schmidt, Mike C., McPherson sophomore; Schmidt, Pamela K., Victoria freshman; Schmidt, Ramon J., Catherine freshman.

Visiting the home of Mrs. Nita Landrum, long-time supervisor of correspondence study at FHS, Iranian students

enjoy an American meal. Such dinners were held for foreign students by Hays families just before Christmas vacation.



Underclassmen Schm-Schw



Schmidt, Robert D., Hays freshman; Schmidt, Russell D., Syracuse sophomore; Schmidt, Sheila K., Pawnee Rock freshman; Schmidt, Shirley A., Hays sophomore; Schmidtberger, Joleen, Atwood freshman.

Schmidtberger, Randall L., Victoria freshman; Schmitt, Denny J., Sterling sophomore; Schmitt, Sandy A., Kinsley sophomore; Schnatterly, Arthur D., Hays freshman; Schneider, David L., WaKeeney freshman.

Schneider, James R., Albert freshman; Schneider, Susan A., Ellsworth freshman; Schnider, Diana L., Hutchinson junior; Schnoebelen, Sara J., Lewis freshman; Schnoor, William F., Bouton, Iowa, sophomore.

Schoen, Norma J., Lenora freshman; Schoeni, H. Anne, Kensington freshman; Schoenthaler, Cheryl E., Ellis sophomore; Schon, Wayne E., Gorham sophomore; Schon, Wilma J., Gorham junior.

Schreiber, Barbara J., Hoisington freshman; Schreiber, Mary M., Ransom junior; Schreibvogel, Beverly, Lakin freshman; Schreiner, Donald K., Hays junior; Schreiner, Roger, Collyer freshman.

Schreuder, Shari L., Cawker City freshman; Schrock, Dennis R., Mankato junior; Schroeder, K. Anne, WaKeeney junior; Schrott, Sharon J., Albert freshman; Schubert, Jerid M., Hays freshman.

Schugart, Janice C., Hoisington freshman; Schulte, Clair R., Victoria freshman; Schulte, Kenneth A., Cawker City freshman; Schulte, LaVern J., Gorham junior; Schulte, Regis D., Victoria freshman.

Schulte, Ronald L., Cawker City sophomore; Schultz, Freya K., Trousdale freshman; Schultz, Kathryn M., Russell junior; Schumacher, Carl J., Hinckley, Ill., freshman; Schumacher, Phyllis J., Hays sophomore.

Schupman, Marilyn D., Hays sophomore; Schwartzkopf, Herbert G., Ransom freshman; Schwarz, Mary Lou, Oakley freshman; Schwein, Richard R., Atchison sophomore; Schweitzer, Phillip E., Osborne freshman.



Underclassmen Sco-Shi

Scott, Dwayne L., Oberlin sophomore; Scott, Laura J., Garden City freshman; Scott, Stephen M., WaKeeney freshman; Seago, Diane G., Russell junior; Seago, George W., Russell sophomore.

Seamans, Coni J., Jewell freshman; Seamans, Donna L., Burr Oak freshman; Sears, Robert E., Goodland junior; Seba, Larry R., Garfield freshman; Sebaugh, Tamara L., Norcatur sophomore.

Seeman, Jane A., Larned freshman; Seeman, Joyce M., Larned freshman; Sehl, Thomas E., Alexander sophomore; Seidl, Barbara L., St. John freshman; Seirer, Stephen R., Luray freshman.

Sekavec, Dale A., Bazine sophomore; Sell, Kathryn J., LaCrosse sophomore; Selley, Charla J., Oakley junior; Selley, Samuel J., Oakley junior; Service, William P., Kansas City junior.

Sexson, Sherrill A., Weskan freshman; Seyb, Marilyn K., Johnson sophomore; Shafer, Joyce D., Lakin sophomore; Shamburg, Carol A., WaKeeney sophomore; Shamburg, Ramona L., WaKeeney junior.



Shank, Harold D., Ness City freshman; Shanley, Cynthia D., Smith Center sophomore; Shanline, Mary C., Turon junior; Shanline, Steve J., Turon freshman; Shannon, Joyce E., Lincoln sophomore.

Sharifi, Mohammad R., Iran sophomore; Shaul, James B., Dodge City sophomore; Shaver, Betty V., Hays freshman; Shaw, Madeline K., Liberal sophomore; Shay, Cynthia A., St. Francis freshman.

Shean, Constance M., Spearville junior; Sheets, Linda L., Phillipsburg junior; Sheets, Patricia K., Lincoln junior; Sheffer, Karla J., Stockton freshman; Shelly, Gerald E., Ford freshman.

Sherwood, Donald R., Ulysses sophomore; Sherwood, Margaret C., Ulysses sophomore; Shields, Ron D., Goodland freshman; Shinkle, Darla L., Goodland freshman; Shirk, Layne C., Friend freshman.



Underclassmen Shi-Smi

Shirley, Michael S., Colby freshman; Shoemaker, Elaine M., Lenora freshman; Shoemaker, Laura A., Lenora freshman; Shriver, Carol L., Pratt freshman; Shriver, Prudence L., Coats junior.

Shriver, Raymond G., Salina freshman; Shubert, Greg A., Ellis freshman; Shull, Peter W., Glasco sophomore; Sians, Moussa, Iran freshman; Sidener, Corrine J., Ada junior.

Sidener, Linda M., Ada freshman; Siebert, Janice S., Ulysses freshman; Siefkes, Ann L., Sylvia junior; Siefkes, Verlin K., Hudson junior; Siemer, Gary N., Bushton freshman.

Siemers, Erma R., Utica freshman; Siemers, Kurtis G., Luray freshman; Sigle, Joletta R., Luray freshman; Siglinger, Stanley J., Bird City freshman; Sim, Stephen C., Lakin junior.

Simmelink, Lillie M., Osborne freshman; Simminger, Sheryl L., Ellis junior; Simmons, Calvin L., Russell sophomore; Simmons, Glenn G., Hays junior; Simmons, Sheryl J., Beloit freshman.

Sims, Jon R., Smith Center sophomore; Sims, Margaret J., Plainville freshman; Sipes, Donald E., Russell freshman; Sipes, James S., Abilene sophomore; Slankard, Jonroy, Great Bend sophomore.

Slattery, Richard E., Dodge City sophomore; Slavik, Dale E., Kensington sophomore; Sleichter, Sheryl L., Palco freshman; Slimmer, Virginia N., Plainville sophomore; Slip-sager, Barbara L., Clifton freshman.

Sloan, Howard R., Norton freshman; Small, Gary G., Russell sophomore; Small, Leon G., Great Bend freshman; Smarsh, John A., Great Bend junior; Smeltzer, Pat L., Dighton freshman.

Smetana, Jerry M., Phillipsburg sophomore; Smith, Alvin F., Norton sophomore; Smith, Beverly A., Rozel freshman; Smith, Bronwen M., Offerle junior; Smith, Carol A., Natoma freshman.





Underclassmen Smi-Smy

Smith, D. Kay, Clay Center sophomore; Smith, Gary W., Courtland junior; Smith, Harry L., Miltonvale sophomore; Smith, Ivalee G., Osborne sophomore; Smith, Jill C., Phillipsburg freshman.

Smith, Julia I., Arrington sophomore; Smith, Kenneth W., Natoma sophomore; Smith, LaRita M., Kinsley freshman; Smith, Larry D., Bison junior; Smith, Margaret E., Hays junior.

Smith, Marilyn S., Great Bend sophomore; Smith, Mary L., Garden City sophomore; Smith, Mick R., Smith Center sophomore; Smith, Patricia A., Goddard freshman; Smith, Rita M., Larned freshman.

Smith, Ronald D., Clay Center junior; Smith, Ronald L., Coldwater sophomore; Smith, Spencer L., Hazelton junior; Smith, William H., Sun City junior; Smyres, Sharie S., Little River freshman.

Although hours of work are required, Fort Hays State coeds make progress in building a Homecoming float. Many rolls

of chicken wire and tissue paper went into the creation of 21 floats which competed for prizes in the parade.



Underclassmen Sod-Ste

Sodamann, Arlene L., Hays freshman; Sodamann, David C., Hays freshman; Soice, Nicki J., Dodge City junior; Soice, Verle P., Montezuma freshman; Songer, Robert W., Lincoln sophomore.

Sothers, Judith A., Scandia junior; Sova, Diana L., Great Bend sophomore; Spalsbury, Arthur L., Norton sophomore; Spangenberg, Edward L., Hudson junior; Sparks, Richard D., Oakley freshman.

Speier, Kenneth R., Hays freshman; Spicer, Jay A., Glade freshman; Spiess, Joseph M., Hays freshman; Spillman, Mel D., Garfield freshman; Splitter, Larry R., Geneseo sophomore.

Sprick, Roger G., Prairie View junior; Springfieldt, Michael H., Bushton freshman; Springsted, Karen S., Dodge City junior; Sproul, Sally A., Edmond sophomore; Sramek, Debby L., McDonald sophomore.

Staab, Joyce A., Hays junior; Stackhouse, Sue A., Kirwin junior; Stagner, Gene H., Fowler sophomore; Stahl, Theresa C., Hays freshman; Stamey, Stephen L., Norton freshman.

Stanton, Delbert W., Logan junior; Stanton, Loren P., Abilene sophomore; Stanton, Richard L., Abilene freshman; Stapleton, Jerry W., Belpre junior; Stapleton, Mary A., Jewell sophomore.



Stech, Terence V., Cawker City junior; Stecklein, Cynthia L., Munjon freshman; Stecklein, Daniel R., Hays freshman; Stecklein, Franklin D., Ness City freshman; Steele, Marlene A., Halstead sophomore.

Steele, Susan L., Junction City freshman; Steen, Vicki L., Smith Center sophomore; Steffan, Marilyn, Great Bend sophomore; Steffen, Constance J., Burdett freshman; Steimel, Robert L., Claflin junior.

Stein, Dean L., Plainville sophomore; Steinbring, Terry G., Hanston freshman; Steincamp, Martha R., Larned sophomore; Steinert, Dennis N., Hoisington junior; Steinert, Elton E., Hoisington freshman.



Underclassmen Ste-Sui

Steitz, Linda K., Bison sophomore; Stephen, Katherine M., Tribune freshman; Stephenson, Linda S., Hutchinson junior; Steponick, Alane L., Russell sophomore; Steponick, Sharon K., Russell freshman.

Stevens, Deanna J., Goodland sophomore; Stewart, Carol A., Coldwater sophomore; Stewart, Dennis E., Barnard freshman; Stewart, Kenneth T., Beloit junior; Stewart, Patty S., Healy sophomore.

Stewart, Rick K., Hill City sophomore; Stewart, Wayne S., Shields junior; Stinemetz, Michael P., Ulysses freshman; Stites, Martin D., WaKeeney freshman; Stites, Wayne A., Hill City freshman.

Stithem, Charlotte L., Zurich freshman; Stithem, Scharleen H., Zurich sophomore; Stockman, Keith B., Kirwin junior; Stoller, James R., Smith Center sophomore; Stone, Kathryn A., Hays freshman.

Stoppel, Joan M., Garden City freshman; Stos, Carol J., Olmitz junior; Stout, Judy L., Liberal sophomore; Stout, Ronald D., Bushton freshman; Straight, Ronald E., Abilene freshman.

Stranathan, Sidney W., Kiowa sophomore; Strauss, Jo Ann, Webster City, Iowa, junior; Strecker, Stanley R., Bazine freshman; Streit, Donald L., Tipton freshman; Streit, James M., Clayton sophomore.

Streit, Jerome G., Downs freshman; Streit, Ronald L., Tipton freshman; Strella, John E., Ellsworth junior; Stricker, Diana L., Hoisington freshman; Stuart, Mark W., Herington junior.



Stuart, Patricia L., Dodge City junior; Stuart, Steven E., Downs freshman; Stubbs, John H., Grainfield freshman; Stull, Lary D., Natoma freshman; Stull, S. Jean, Natoma freshman.

Stutterheim, Rebecca S., Prairie View sophomore; Suelter, Dennis D., Tescott freshman; Suelter, Robert G., Ellsworth sophomore; Suiter, Charles F., Macksville sophomore; Suiter, Donna J., Hoxie freshman.

Underclassmen Sul-Tho

Sulzman, Jolene M., Oberlin junior; Sunley, Robert L., Brownell freshman; Suppes, Carol J., Bison freshman; Sutton, Roddy D., Greensburg junior; Svaty, Linda E., Ellsworth sophomore.

Swank, Kaye L., Osborne sophomore; Swank, Susan K., Dodge City freshman; Swenson, Janice K., Dodge City sophomore; Swigert, Rudy V., El Dorado freshman; Swonger, Kathy L., Almena freshman.

Symas, Thomas C., Hutchinson junior; Tabrizi, Nematollah H., Iran junior; Tacha, Warren L., Jennings freshman; Tagtmeyer, Larry L., Goodland junior; Tappan, Benjamin F., Lyons freshman.

Taska, Michelle L., Mankato freshman; Tate, Michael J., Hugoton freshman; Tatkenhorst, Kenneth L., Natoma freshman; Taylor, Cheryl L., Norton freshman; Taylor, Yvonne E., Junction City freshman.

Teasley, Warren B., Topeka sophomore; Tedesco, Jo Anne F., Lake Mahopac, N.Y., junior; Terada, Kozo, Japan junior; Terry, Bill L., Goodland sophomore; Terry, Douglas M., Great Bend junior.

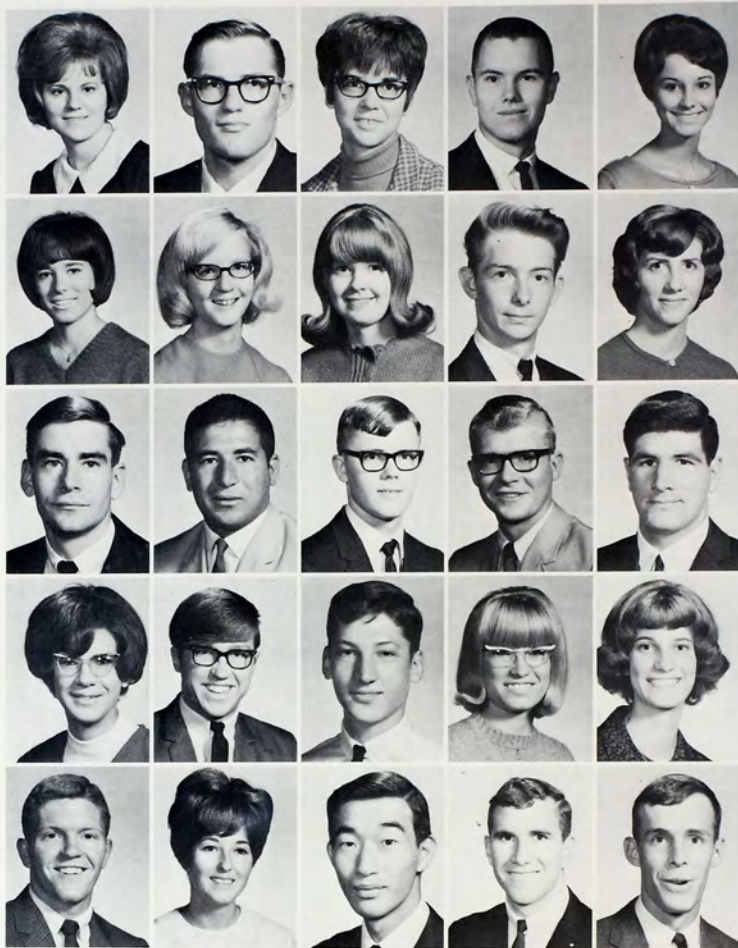

Teter, Jerry W., Protection freshman; Thacker, Margaret E., Luray sophomore; Thalheim, Linda S., Long Island freshman; Thelander, Larry R., Salina sophomore; Thibault, Gary L., Osborne freshman.

Thibault, Marion M., Osborne freshman; Thiele, Marcia A., Norton freshman; Thiele, Nancy E., Scott City junior; Thielen, Jay B., Dorrance junior; Thielen, Joseph P., Dorrance junior.

Thielen, Kay S., Dorrance freshman; Thielen, Nick C., Dorrance freshman; Thiessen, Cecilia M., Garden City freshman; Thiessen, Lauren K., Peabody freshman; Tholen, Clare J., Hays freshman.

Thomas, Pamela L., Norton freshman; Thomas, Ralph W., Turon junior; Thomas, Sherry J., Logan junior; Thomasson, Paul A., Hays freshman; Thompson, Barbara A., Russell junior.

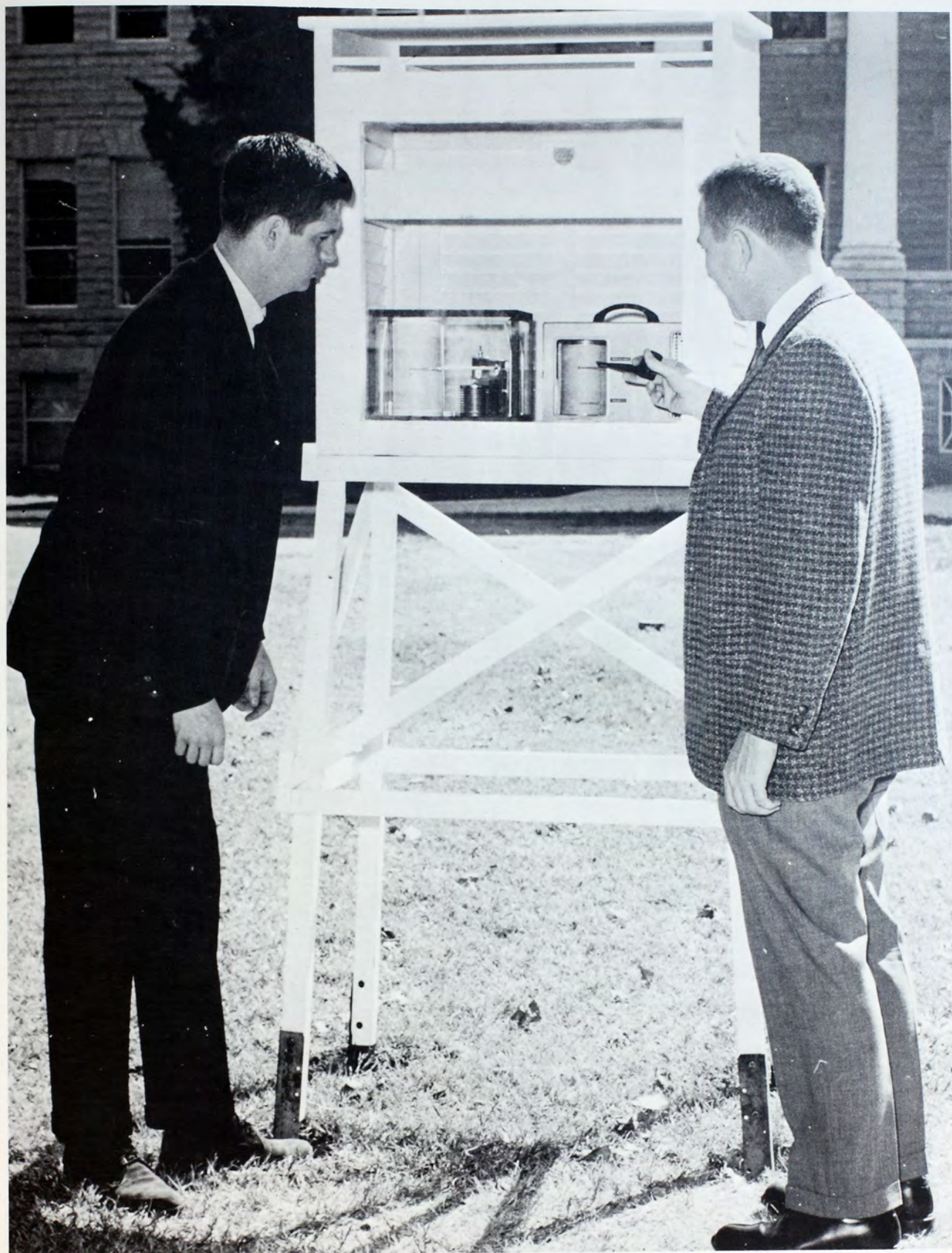

Onlookers examine carefully the newly constructed weather station placed in the center of the campus. The station

provided a variety of information which helped the campus meteorologists predict weather variabilities.



Underclassmen Tho-Tur

Thompson, Donna L., Russell freshman; Thompson, Kathy P., Ulysses sophomore; Thompson, Linda F., Great Bend freshman; Thompson, Mary A., Greensburg junior; Thompson, Phillip D., Greensburg freshman.

Thornburg, Ronald R., Osborne freshman; Thornton, Janice A., Republic freshman; Thurlow, Janet M., Hill City junior; Thurman, Pamela D., Great Bend sophomore; Tichenor, Steven R., Russell sophomore.

Tillberg, Leland W., Salina sophomore; Timken, Alpha J., Lenora junior; Timken, Steve W., Cimarron freshman; Timm, Arthur W., Woodbine freshman; Timm, Rodney W., Woodbine sophomore.

Tittel, Barbara A., Bazine freshman; Tittel, Cynthia J., Russell freshman; Tittel, Joyce C., Bazine freshman; Tittel, Raymond L., Russell freshman; Tittle, Linda S., Liberal freshman.

Todd, Yvonna J., Elkhart freshman; Toedman, Charles L., Newton junior; Toland, Frederick A., Salina freshman; Tomanek, Walta J., Hays sophomore; Tomson, Marion, Syracuse junior.

Tonne, Larry E., Lincoln sophomore; Toot, Georgann M., Great Bend freshman; Topliff, Harold J., Jewell sophomore; Torline, Galen J., Spearville junior; Trahan, Carmen F., Miltonvale sophomore.

Trapp, James N., Waldo sophomore; Tregellas, W. Michael, Great Bend sophomore; Treu, Michael B., Webster City, Iowa, freshman; Trimmer, Sue A., Hays junior; Trout, Cindy M., Rush Center freshman.

Tschanz, E. Lynn, Protection sophomore; Tsui, Daniel C., Hong Kong freshman; Tucker, Glenn J., Ogallah sophomore; Tucker, Martha J., Seward junior; Tuggle, John A., Manter freshman.

Tull, Don E., Jetmore sophomore; Turley, Roy A., Modoc freshman; Turner, Gary E., Fowler sophomore; Turner, Gary L., Smith Center freshman; Turner, Linda K., Brownell freshman.





Underclassmen Two-Vot

Tweed, John C., Norton junior; Tymer, Dennis C., Kanopolis sophomore; Tyrell, David L., Mankato junior; Ulin, Larry R., Hunter junior; Umscheid, Thomas E., Wamego freshman.

Underwood, Ronald D., Agra freshman; Unruh, Earl E., Montezuma freshman; Unruh, Helen L., Halstead junior; Urban, Daniel J., Topeka sophomore; Urban, Donald J., Bison freshman.

Urban, Gerald L., Hays freshman; Urban, Ronald J., Bison sophomore; Van Donge, Jerry P., Goodland junior; Van Doren, David A., Hays freshman; Van Dorn, Roger L., Protection sophomore.

Van Dyke, Dale A., Prescott, Ariz., junior; Vanek, James F., Wilson junior; Van Kooten, Connie K., Long Island freshman; Vanover, Jane E., Jennings freshman; Van Pelt, Renee L., Salina freshman.

Van Winkle, Kenneth R., St. John freshman; Vap, Eugene F., Atwood junior; Vaughan, Earle H., Ellsworth freshman; Vavricka, Robert L., Oakley freshman; Veazey, Thomas A., Newton freshman.

Veeh, Thomas L., Phillipsburg freshman; Vehige, Kenneth D., Logan sophomore; Ven John, Karen L., Garden City sophomore; Venneberg, Janet K., Plainville freshman; Vernon, Diana G., Russell sophomore.

Vesecky, Margaret A., Timken freshman; Vessey, Donald E., Oberlin junior; Vessey, Ronald D., Hays junior; Vestal, Ronald E., Lincoln freshman; Vetter, Kenneth L., Beloit sophomore.

Vignery, Ronald J., Clifton junior; Vincent, J. Ray, Hays sophomore; Vint, Janice M., Glen Elder junior; Vodraska, Judith A., Wilson freshman; Vomberg, Kurt A., Kinsley junior.

Vomberg, Theresa A., Kinsley freshman; Von Fange, Donna L., Salina freshman; Vopat, Eugene O., Plainville sophomore; Vopat, Harry J., Wilson junior; Votruba, Edward J., Wilson junior.



Underclassmen Vrb-Wei

Vrbas, Ronald D., Atwood sophomore; Vyzourek, Leonard L., McDonald freshman; Wade, Bruce K., Mayfield sophomore; Wagner, Arthur F., Victoria freshman; Wagner, Dale E., Russell junior.

Wagner, Donald L., Osborne sophomore; Wagner, Franc E., Franklin, Neb., freshman; Wagner, Norma J., Hays junior; Wahrman, Lynette M., Herndon sophomore; Walker, Arliss J., Lincoln sophomore.

Walker, Barry V., Sharon Springs sophomore; Walker, Danny N., Penalosa freshman; Walker, Denzil D., McCracken junior; Walker, Gary L., Shallow Water freshman; Walker, Judith L., Weskan junior.

Wall, Ruth A., Clay Center sophomore; Waller, William L., Stockton junior; Wallert, Deborah R., Russell freshman; Walt, Jo Ann, Collyer sophomore; Walter, William K., Lincoln junior.



Walters, Janet, Hays freshman; Walters, Janice M., Hays sophomore; Walters, Kathleen A., Hays junior; Walters, Mary L., Hays sophomore; Walton, William S., Liberal freshman.



Waltz, Donald G., Great Bend sophomore; Ward, David R., Clayton freshman; Ward, Elmer M., Lebanon freshman; Ward, Kathleen E., Natoma freshman; Ward, Nancy A., Pratt sophomore.



Ward, Wava J., Norcatat sophomore; Warden, Neil R., Lakin freshman; Wark, Gloria A., Rexford sophomore; Warkentine, Terry L., Oakley freshman; Warnken, Gordon L., Great Bend junior.



Wasinger, Darrell E., Hays freshman; Watson, Rachel S., Manter freshman; Watson, Stephen J., Liberal sophomore; Watson, Warren W., Irwin, Pa., junior; Weber, J. Scott, Junction City freshman.



Weber, Joseph C., Claflin freshman; Weber, Linda J., Lebanon freshman; Weber, Marjorie D., Hoxie sophomore; Weber, Ronald J., Ellis freshman; Weigel, Kathryn E., WaKeeney junior.



Underclassmen Wei-Wes

Weigel, Leo K., Oakley junior; Weigel, Phyllis E., Hays junior; Weimer, Donna M., Ellis freshman; Weise, Barbara A., Hoisington sophomore; Weisensee, Charles A., Larned junior.

Wendel, Thomas L., Great Bend sophomore; Werner, Duane S., Kinsley sophomore; Werner, Dwight E., Kinsley sophomore; Wernet, Sally L., Burrton junior; Werth, Agnes C., Hays junior.

Werth, Linda A., Hays freshman; Werts, Vicki L., Minneapolis junior; Wertz, Beverly A., Sharon Springs freshman; Wertz, David E., Ellis freshman; Wess, Patricia R., Great Bend sophomore.

West, Daryl L., Ruleton junior; Westbrook, Robert L., Kirwin freshman; Westerman, Edward L., Lorraine junior; Westervelt, Dixie L., Oberlin freshman; Westhoff, Larry W., Morrowville sophomore.

Expressions of students reveal many emotions during fall enrollment. Enrollment lines create the usual confusion and

exhaustion, but also provide a chance to see old friends, make new ones, and acquire the necessary class cards.





Underclassmen Wes-Win

Westphal, Carl R., Isabel freshman; Westphal, LaVetta L., Hays sophomore; Westphal, Valeria J., The Dalles, Ore., sophomore; Wetz, Mark S., Kiowa freshman; Wheatcroft, Janice L., Shields junior.

Wheeler, Cynthia R., Ellis sophomore; Wheeler, John P., Garden City sophomore; Wheeler, Tamara L., Onago sophomore; Whipple, Charlyn F., Jetmore freshman; White, Charles H., Pawnee Rock freshman.

White, Connie L., Sublette freshman; White, Dana K., Great Bend sophomore; White, Gary L., Colby sophomore; White, Mary G., Colby sophomore; Whitney, Neva J., Norton freshman.

Wiehl, Connie S., Smith Center junior; Wiehl, Dwight A., Smith Center junior; Wiens, Georgetta K., Monument sophomore; Wiens, Karen J., Hutchinson junior; Wilborn, Keith R., Hoisington freshman.

Wilken, Karen S., Modoc sophomore; Wilkens, Ardene R., McDonald freshman; Willey, Herald L., Leoti freshman; Willhaus, Rose M., Lyons junior; Williams, Cathy J., Hays sophomore.

Williams, Robert E., Stockton freshman; Williamson, John R., Glasco sophomore; Williamson, John T., Great Bend sophomore; Willis, Charles E., Syracuse freshman; Willmeth, Darrel J., Smith Center freshman.

Willmeth, Philip L., Smith Center freshman; Wilson, Daniel W., Kansas City junior; Wilson, Dennis E., Kinsley freshman; Wilson, Diane K., Mankato freshman; Wilson, Donna D., Ellinwood sophomore.

Wilson, Kenneth E., Lawrence junior; Wilson, Teri L., McPherson freshman; Wilson, Wanda B., Ford junior; Wilson, William R., Ashland freshman; Wiltshire, William R., Pratt junior.

Windholz, Agnes, Victoria freshman; Windholz, Brian J., Hays junior; Windholz, Catherine, Hays freshman; Windscheffel, Jan A., Smith Center freshman; Wineinger, Barry A., Beloit sophomore.



Underclassmen Win-Zwi

Winkler, Connie J., Hill City sophomore; Winter, Fawne L., Great Bend sophomore; Witt, Linda K., Hudson freshman; Witthuhn, Eldon D., Bazine freshman; Witthuhn, Larry K., Bazine freshman.

Wohlford, Mary L., Geneseo freshman; Wolf, Henry G., Ellinwood sophomore; Wolfe, Lillian, Dodge City junior; Wolters, Suzanne I., Ludell sophomore; Wolting, Linda L., Lincoln freshman.

Womack, Richard D., St. John junior; Wondra, Stephen A., Burdett junior; Wood, Barbara A., Liberal freshman; Wood, Virginia L., Geneseo sophomore; Woods, Lena L., Lebanon junior.

Woods, Marie A., Lebanon sophomore; Woods, Wanda R., Tribune freshman; Woodworth, Walter L., Kinsley freshman; Worden, Charles E., Norton sophomore; Wycoff, Linda C., Great Bend junior.

Yeager, Donald V., Tescott junior; Yeager, Patricia A., Larned freshman; York, Forrest M., Healy freshman; Yost, James D., LaCrosse freshman; Young, Bradley E., Chapman sophomore.



Young, Douglas A., Ellis junior; Young, Robert J., Lyons sophomore; Young, Warren P., Hays freshman; Young, William K., Coldwater freshman; Youngdahl, Helen E., Salina freshman.

Zamrta, Bruce A., Salina sophomore; Zander, Katharina M., Dodge City freshman; Zeigler, Trean W., Wilmore sophomore; Zellner, Joe W., Marienthal freshman; Zervas, Sidney K., Hays sophomore.

Zerr, Alfred P., Quinter sophomore; Zerr, Dean A., Atwood freshman; Zerr, Patricia A., Grainfield freshman; Ziegler, Delbert D., Grainfield freshman; Ziegler, Richard D., Collyer junior.

Zier, James A., Lincoln junior; Zimbelman, Gary L., St. Francis freshman; Zink, David A., Bushton freshman; Zvolanek, Phillip J., Bogue junior; Zwink, David R., Macksville sophomore.



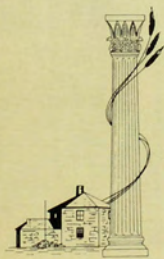

Advertising

Supplying Fort Hays State's thousands of personnel requires genuine community support. Hays meets the test. The city's many businesses offer those connected with the college up-to-date goods and services.

Indicative of the cooperation which the community lends to Fort Hays State is the help it rendered toward making the first College Appreciation Days a success.

Mutual efforts of the community and its college have been a major factor in sparking Hays to prominence in Western Kansas. Continued cooperation will make possible the realization of tomorrow's potential.

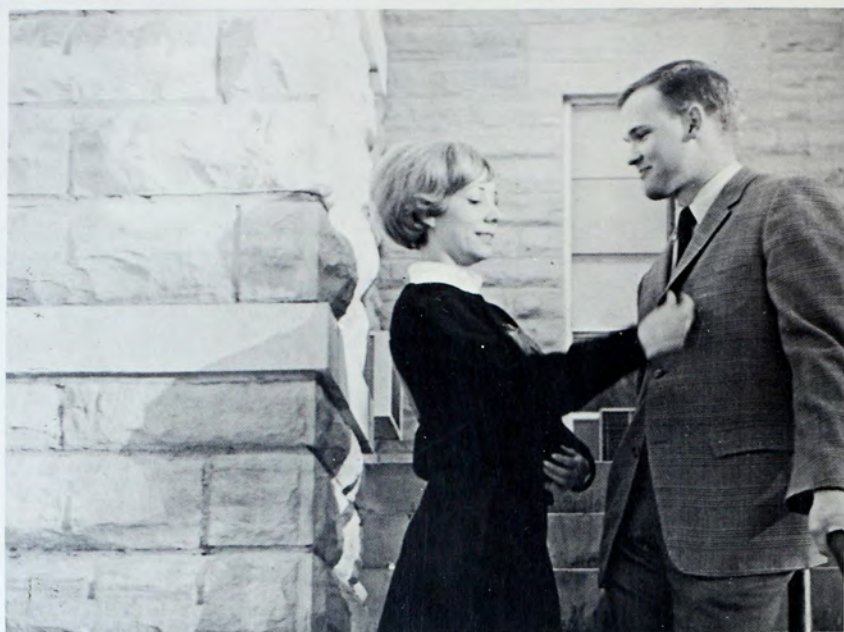

**Men's Clothing
Ladies' Sportswear
Shoes for Everyone**

1102 Main St.

Ladies' Shop MA 8-8317

Men's Department MA 5-9732

Donning Village Shop fashions, Phyllis Weigel and Hank Krueger "dress to win."

The Village Shop



**Say It
With Flowers**
MA 8-8513
705 Main St.



Pink Pony Flower Shop



**Hadley Memorial Hospital
and
Rehabilitation Center**

201 E. Seventh St. MA 5-3441

Complete Printing Service



Printcraft Printers

Phone MA 5-2576
230 W. Ninth St.
Hays, Kansas 67601

Modern Printing
Charles Goetz, Owner

Sammy's

ADMIRAL: TV, Stereo, Radio

WOLLENSAK: Tape Recorders

See Us for a Complete Stock of Tapes
and Other Accessories.

We Take Pride in Our Fine Selection
of Classical LP Albums.

Thank You, Students, for Your Patronage.

7-Up — First Against Thirst



A cheerleader stirs spirit at the Homecoming bonfire.

7-Up Bottling Co.

Hays, Kansas

Visit Our New Bakery

109 W. Seventh St.

Grocery Department MA 5-5656

Meat Department MA 5-6013



Dillon's Food Market



Highway 40 By-Pass

MA 5-9429

Dan's Drive-In Cafe

Food You Will Enjoy at Prices You Can Afford



A paste-up is prepared for the camera.

Subscription
Rates:
\$3 Per Year
Ellis and
Adjoining Co.
\$4 Per Year
Elsewhere

Ellis County Star

Published Weekly by

Star Communications, Inc.



Barbara Brungardt gets ideas on the latest hair styles.

Sidney's Beauty College, Inc.

121 E. 11th St.

MA 5-6528

Steaks, Chicken

Sea Food, Meats

Lawson's Golden Ox Restaurant

Located at

I-70



Station
Jct. 183 and I-70

Complete Car Care and Truck Stop

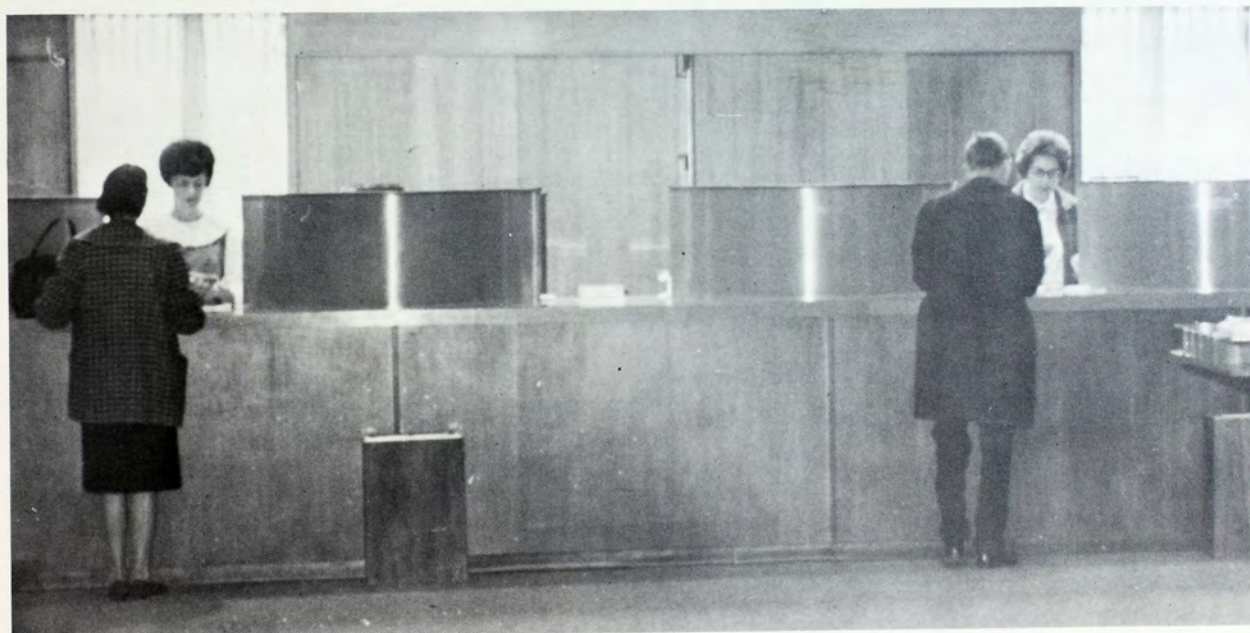

1108 Main St.

MA 8-8211

Hays National Bank

Hays, Kansas

Complete
Restaurant
and
Banquet
Facilities
Rose Room
Memberships
Available



Holiday Inn

Won't You Plan Your Next Party With Us?

MA 5-7371

Jct. 183 and I-70



Master Cleaners

Pick Up and Delivery Service
Complete A and A Tuxedo Rental
After-Six Black and White Dinner Jackets
Alterations Department

MA 5-2211

201 W. Eighth St.



Radio 1400 KC
Carries FHS Sports and News
to Western Kansas

MA 5-2578

2450 Hall St.



We'll Give You the Smartest.
Petites to Half-Sizes

1012 Main St.

MA 5-9727

Neuburger's Bakery

Special Attention Given
to Special Orders
Cakes of All Kinds

MA 5-2016

209 W. 10th St.



Vernon's Jewelers

MA 5-3810

1009 Main St.



MA 5-6215
Located at
Eighth and Fort

Ron's



Service

Your Authorized
Plymouth
Chrysler
Imperial
Dealer

Move Up to a Chrysler.

MA 5-3481

200 E. Eighth St.



James Motor Co., Inc.



Steelcase Office Furnishings
Exclusive Royal Typewriters
Sales and Service
Electric, Standard, Portable
Victor Adding Machines
Calculators
Bookkeeping Machines
Wood Office Furnishings
by
Stow and Davis

MA 5-7323

800 Main St.

Northwestern Typewriter Co.

*Fabulous Collection
of the
Latest Fashions*

In the Ready-to-Wear
and Sportswear Shop

and

in the Bridal Shop

The Four Seasons

MA 5-9713

802 Main St.

Hays, Kansas 67601



The Burger Shack

At Our Library:

Charcoal-Broiled Hamburgers, Cheeseburgers
Bar-BQ Burgers, Charcoal-Broiled Book Burgers
Grilled Cheese, Fishburgers
French Fries, Onion Rings
Beverages, Pizza

At the Burger Shack:

Cheeseburgers, 19c Hamburgers
Drinks, Shakes



Paying for purchases, Kathy Herbel and Mallory Marks pick up a few supplies at Walburn College Grocery.

The Convenient Place to Purchase

Walburn College Grocery

507 W. Seventh St.

MA 5-9886



Before a youngster's very eyes, a new hair style is shaped by the Coed Beauty Salon hair dresser.

Coed Beauty Salon

702 Park St.

MA 5-2250

Supply Locations:

Hill City
West Highway 24
674-2119

Hays
300 E. Eighth St.
MA 5-7363

Plainville
Third and Jefferson
GE 4-4583

Colby
185 W. Fifth St.
HO 2-3373

Member A. S. I. A.



S & W Supply Co., Inc.

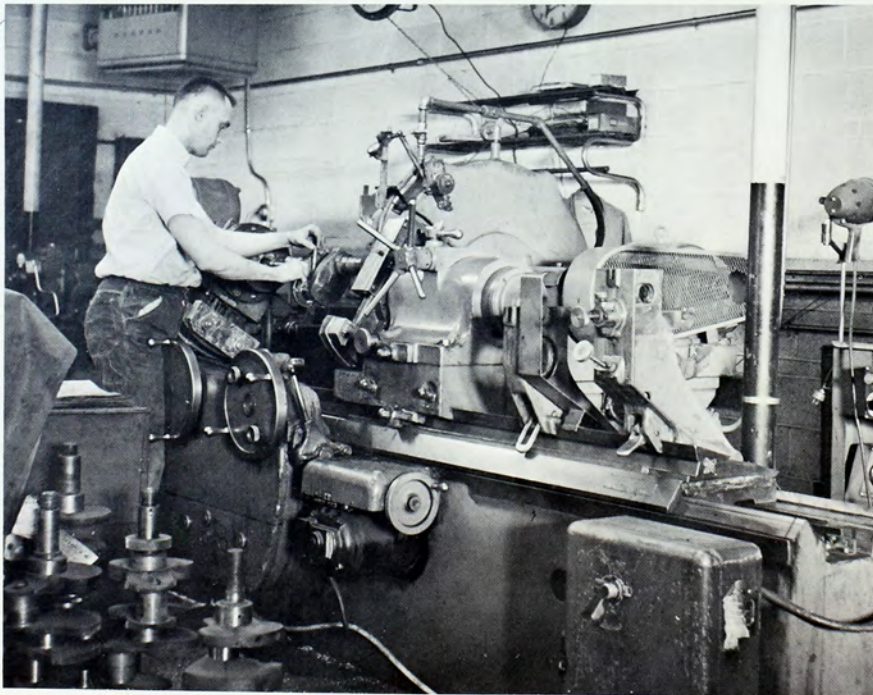

Machine Locations:

Hill City
West Highway 24
674-2119

Hays
300 E. Eighth St.
MA 5-7363

Plainville
Third and Jefferson
GE 4-4583

Colby
185 W. Fifth St.
HO 2-3373

Member
Automotive Engine Rebuilders
Assn.

Your Men From Equitable

in Northwest Kansas

R. J. Smiley, Hays, FHS '65
Tom Mock, Hays, FHS '63
Roger E. Franke, Hays, FHS '51
Carl Reeder, WaKeeney

Max Terrill, Gaylord, FHS '53
R. D. Brent, Alton
Robert L. Jones, Bird City
Robert J. Gordon, Colby

Clair E. Law, District Manager

With Living Insurance by

The **EQUITABLE** Life Assurance Society of the United States
HOME OFFICE NEW YORK, NEW YORK



Your Meckel House of Melody

710 Main St.



Phone MA 5-3418

The Hays Music Co.



MA 5-3429

126 W. Ninth St.

Suburban Dry Cleaners and Launderers, Inc.



MA 5-2574

219 W. 10th St.

Wilson's IGA Store

Fine Food for Fine People



Thinking about a purchase, Jo Anne Tedesco views the latest fashions on display at Ann's Dress Shop.

Ann's
DRESS SHOP

1301 Main St.

MA 5-3116



Varied Selection
of Cosmetics, Colognes, Gifts

1007 Main St.

MA 5-2523

ABC Drug

Hays Building and Loan Assn.

Complete Loan Service at Lowest Rates

MA 5-3413 1011 Fort St.

It Pays to Live in Hays.

Quality Cleaners

Complete Tux Rental
New Style Coats
White Dinner Jackets in Stock

Free Pick-Up and Delivery

MA 5-3225
711 Main St.



Pizza Hut

Eat-in or Carry-out Delivery

Located on E. Eighth St.
MA 5-7511



DZ's ride in the College Appreciation Days Parade.

For taste that beats the others cold,
Pepsi pours it on.

Pepsi Cola Bottling Co.

MA 5-2613

East Highway 40

**Tender, Juicy Steaks
Pan-Fried Chicken, Shrimp**

Any Order May Be Boxed to Go.

Open Six Days a Week

11:30 a.m.—10:00 p.m.

Closed Fridays

Phone MA 5-9933 for Reservations.

Ted's Steak House

Fort Hays Pharmacy

MA 5-3469

217 W. 10th St.

Hays, Kansas



Midwest Tobacco and Candy Co.

MA 5-3712

811 Fort St.



Audry Mead selects an album.

600 S. Main St.

MA 5-6593

Giant Value Discount Store

Housewares
Auto Supplies
Sporting Goods
Paint
Appliances
Hardware

Drugs
Sundries
Beauty Aids
Toys
Clothing
School Supplies



2414 Vine St.

Hays, Kansas

Boogaart's One-Stop Shopping

Fine Foods, Housewares, Beautyaids, Shoes, Records
Greeting Cards, Appliances, Clothing, Stationery

Complete
Building Service
and Supplies

Headquarters
for Bridge Planks
and Timbers

Home Lumber Co.

MA 5-2216

Eighth and Vine



News Publishing Co.

Featuring
The Hays Daily News

MA 5-3421

112 E. 11th St.



MA 5-9411

801 Main St.

Wiesner's Department Store





Flowers and decorations combine for an eye-catching display.

Hays Floral Shop

Designed Especially for You

MA 5-2223 115 W. Eighth St.

Bernard's Men's Wear



Suiting Gentlemen of Distinction

1011 Main St.

MA 5-3913



Judy Haigler discovers that customers always win at . . .

The Home Furniture Company



George Gottschalk
Manager

229 W. 10th St.—Phone MA 5-2589

Free Home Decorating Service

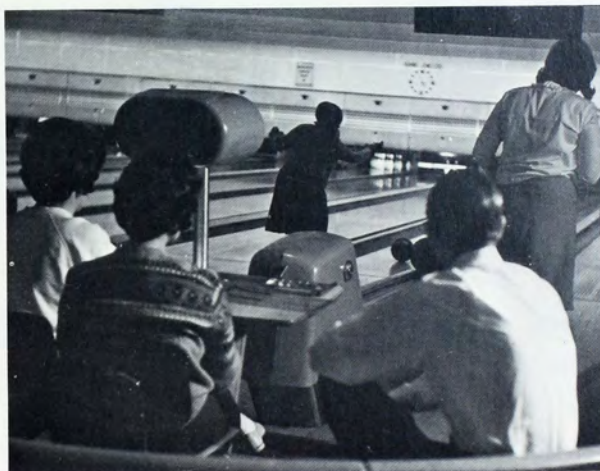

Centennial Lanes

Free Lessons

League and Open Play

Sell Bowling Balls

MA 5-2916

2400 Vine St.

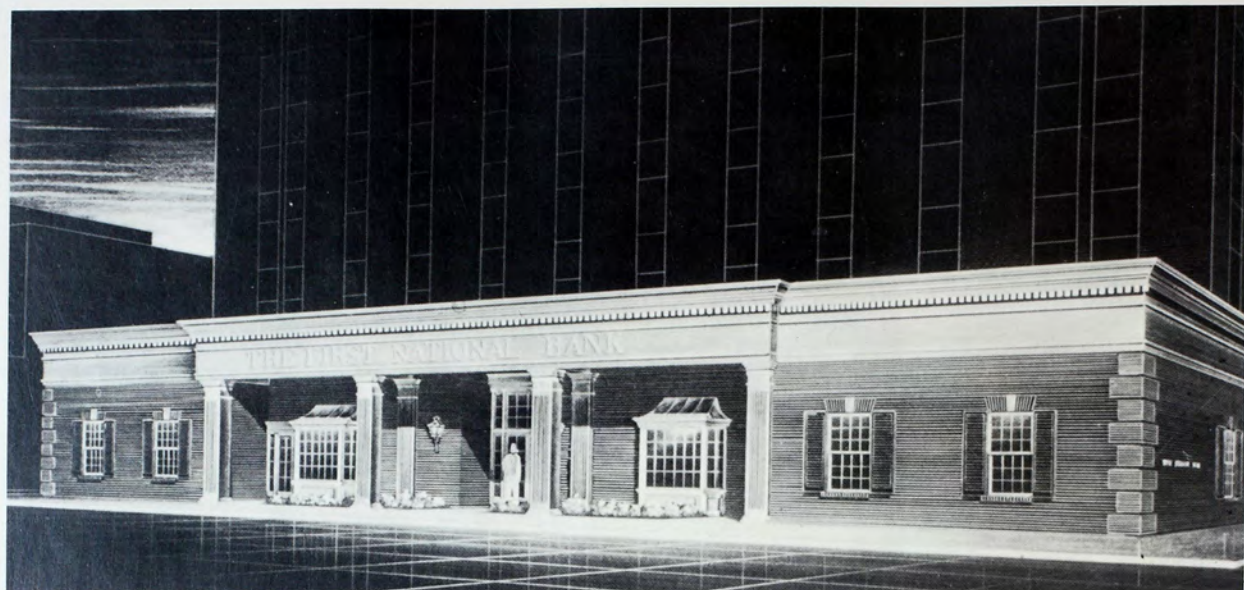

With construction undertaken this year, the new First National Bank building is located at 1200 Main St.

The First National Bank of Hays



Cougar—1967

The Man's Car

Fort Hays Lincoln-Mercury, Inc.

Located at 12th and Vine

MA 8-8243



Located Just East of Campus

For Your College Books and Supplies

Campus Book Store



Just North of Campus

Campus Apartments

Two Bedrooms
Air-Conditioned
Furnished

See Bob Finch



MA 5-5601

900 Walnut St.

Fort Hays Insurance

"Mack" and Dave Meckenstock



Wanda Cook helps finance her education by clerking at Duckwall's.

MA 5-2812

Duckwall's

1103 Main St.



Schwaller's

Centennial Shopping Center



Hays City Travel Agency

MA 8-8000
1305 Main St.



Jep's Super Service — Hays Oil Co.

MA 5-2715

Quality Phillips 66 Products

1300 Main St.

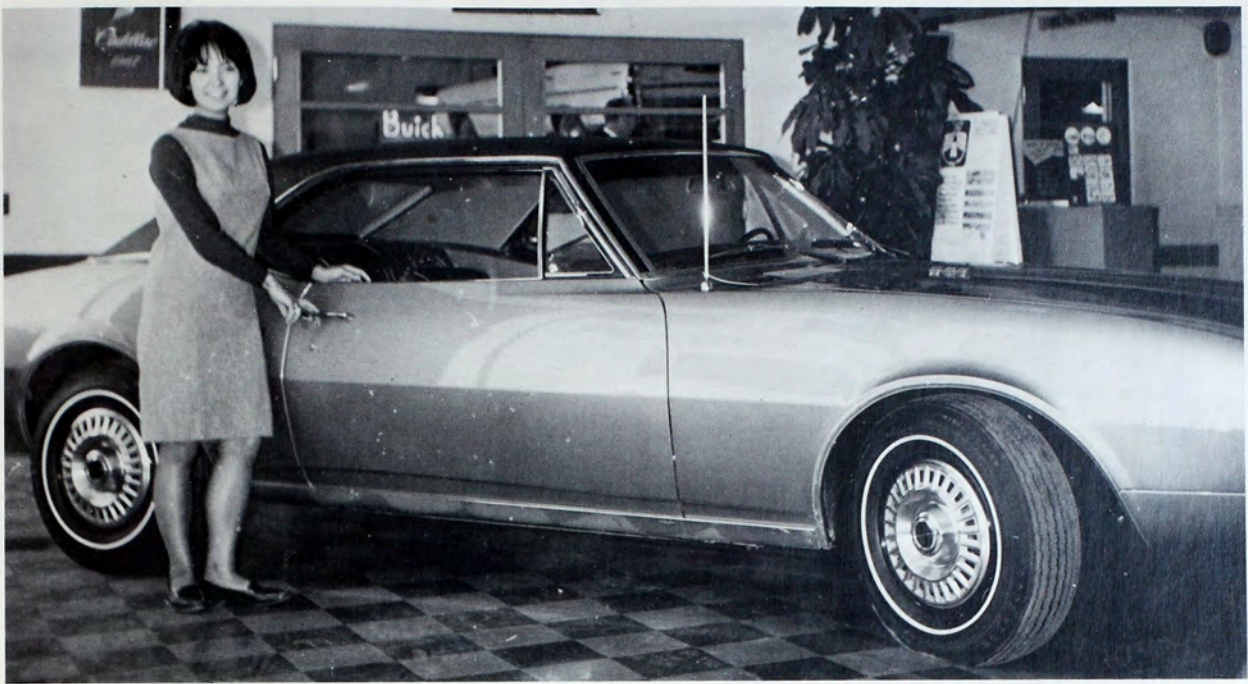

Homecoming Queen Naomi Sheets stops in to look over the latest models.

Jensen-Lungren

MA 8-8231

Buick, Pontiac, Cadillac, GMC Trucks

108 E. 13th St.



The Tiger Shop

Located Just Across From Campus

Sportswear for Guys and Gals



MA 5-2011

806 Main St.



For All Your Camera Needs

Hays City Drug

MA 5-9414

1013 Main St.



Gagelman Motor Co.

MA 5-3411

Authorized Ford Sales and Service

528 E. Eighth St.



Fox Theater

MA 5-9567

Show Place of the Midwest

1202 Main St.

Tiger Grill

Close to Campus
for Your Convenience

704 Park St.

MA 5-7112

Rohr Jewelry



Diamonds—Our Specialty
Columbia and Cosmic

709 S. Main St.

MA 5-9327



George Philip Hardware

Lawn Supplies, Appliances, Paints, Glass

MA 5-3611 Located at Eighth and Main



Barbara Bickford looks over the selection.

Arnie's Dress Shop

You'll Find Just What You Want.

MA 8-8616 2410 Vine St.

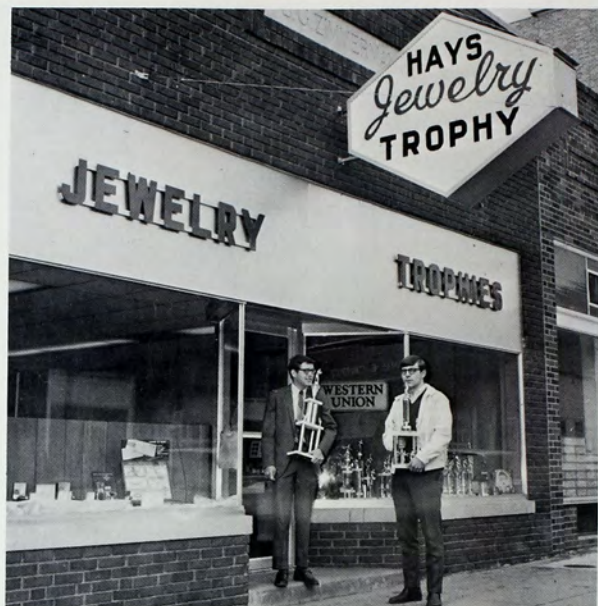

Joe Kelly and Keith Bunselmeyer display trophies from . . .

Hays Jewelry and Trophy

The Best in Trophy and Jewelry Selection

116 W. 11th St. MA 5-9218



Al's Bootery

Foremost in Ladies' Shoe Fashions

MA 5-2123 809 Main St.



Harkness Store

Visit Our Gift Shop.

MA 5-2521 715 Main St.

1107 MAIN
THE *Cross* SHOP

Varsity Barber Shop

The College Man's
Barber Shop

Open 7:30 a.m.—6 p.m.

MA 5-9987
705 Fort St.

A Nice Place to Stay
Completely Remodeled
Reasonable Rates

810 E. Eighth St.
MA 5-2563

Villa Motel



A & W Root Beer

Located on E. Eighth

Featuring Mama, Papa, Baby, Teen Burgers

MA 8-8241



The Farmers State Bank

**Serving Fort Hays State
and the Community of Hays**

Drive-In, Walk-Up
and TV Windows

Customer Parking
Night Depository

Located Close to Campus
718 Main St.
Phone MA 5-6542



Markwell Stationery Supply Co.

for All Your School Supplies and Needs

MA 5-9611 1010 Main St.



Allen Travel Agency

See Georgia and Ed for All Your Travel Needs.

Hays National Bank
Suite 206

MA 5-7515



Music Manor

119 W. 10th

MA 5-6324



Dreiling's Men's Wear

106 W. Ninth St.

MA 5-6716

Vine Park Motel

Dial MA 5-6537 for Reservations

We Honor American Express Credit Cards

Try Our Red Carpet Service

1308 Vine St.

Hartman Champlin Service Centers

2 Convenient Locations

Eighth and Ash

MA 5-6211

27th and Vine

MA 5-2569

Your Campus Location

Your Authorized Firestone Dealer



The Varsity Bowl Drive-In

Fourth and Main

MA 5-9955



**Serving
Fort Hays State
and the Community**

MA 5-3437
111 E. 11th St.

Central Kansas Power Co.

Hillcrest Manor, Inc.

Heated Swimming Pool
Two Bedrooms, Kitchen
Furnished, Air-Conditioned
Sound-Proof Walls
Maid Service
Laundry Facilities
Spanish Contemporary
Bills Paid
Paved Parking Area
Located Close to Campus



Buddy Butler takes a look at the comfortable Hillcrest Manor apartments, available to Fort Hays State students.



Vagabond Motel

2524 Vine St.

MA 5-2511

Vagabond Restaurant

2522 Vine St.

MA 5-5914



Christopher's MOBILE STUDIO

Thank You
for Your Smiles

Frantz
Mobile Studio Photographer



Advertising Directory

A & W Root Beer	335	First National Bank of Hays	328	Home Furniture Co.	327	Rohr Jewelry	333
ABC Drug	323	Fort Hays Insurance	329	Home Lumber Co.	325	Ron's Apco Service	317
Allen Travel Agency	337	Fort Hays Lincoln-Mercury, Inc.	328	James Motor Co., Inc.	318	S & W Supply Co., Inc.	320
Al's Bootery	334	Fort Hays Pharmacy	324	Jensen-Lungren	331	Sammy's	313
Ann's	322	Four Seasons	319	Jep's Super Service—Hays Oil Co.	330	Schwallier's	330
Arnie's Dress Shop	334	Fox Theater	333	KAYS TV	316	7-Up Bottling Co.	313
Bernard's Men's Wear	327	Gagelman Motor Co.	332	Lawson's Golden Ox Restaurant	315	Sidney's Beauty College, Inc.	314
Boogaart's One-Stop Shopping	325	George Philip Hardware	333	Markwell Stationery Supply Co.	337	Suburban Dry Cleaners and Launderers, Inc.	322
Burger Shack	319	Giant Value Discount Store	324	Master Cleaners	316	Sweetbriar	317
Campus Apartments	329	Hadley Memorial Hospital and Rehabilitation Center	312	McDonald's	332	Ted's Steak House	324
Campus Book Store	328	Harkness Store	334	Midwest Tobacco and Candy Co.	324	Tiger Grill	333
Centennial Lanes	327	Hartman Champlin Service Centers	338	Music Manor	337	Tiger Shop	331
Central Kansas Power Co.	339	Hays Building and Loan Assn.	323	Neuburger's Bakery	317	Vagabond Motel and Restaurant	340
Christopher's Mobile Studio	341	Hays City Drug	332	News Publishing Co.	325	Varsity Barber Shop	335
Coed Beauty Salon	319	Hays City Travel Agency	330	Northwestern Typewriter Co.	318	Varsity Bowl Drive-In	338
Cross Shop	335	Hays Floral Shop	327	Pepsi Cola Bottling Co.	324	Vernon's Jewelers	317
Dan's Drive-In Cafe	314	Hays Jewelry and Trophy	334	Pink Pony Flower Shop	312	Villa Motel	335
Dillon's Food Market	313	Hays Music Co.	321	Pizza Hut	323	Village Shop	312
Dreiling's Men's Wear	338	Hays National Bank	315	Printcraft Printers	313	Vine Park Motel	338
Duckwall's	329	Hillcrest Manor, Inc.	339	Quality Cleaners	323	Walburn College Grocery	319
Ellis County Star	314	Holiday Inn	316			Wiesner's Department Store	326
Equitable Life Assurance	321					Wilson's I.G.A. Store	322
Farmers State Bank	336						

Faculty Index

Adams, Seth Jr.	66	Dechant, Dr. Emerald V.	66	Ketchum, Harriet V.	71	Reinecke, Robert E.	71
Artman, Ethel V.	58	Dillely, Lyle	75	King, Dr. John D.	66	Reynolds, Dr. Howard	62, 132
Atkins, Alison	74, 75	Dion, Grace	70	Kitzman, George H.	71	Rice, Dr. Jimmy	78
Atwater, Alan M. Jr.	65, 135	Dobbs, Dr. Edith	66, 135, 158	Krebs, June L.	60	Richards, Robert C.	78, 133
Babb, Judith	77	Dryden, Laurence	78	Kuchar, Dr. Roman V.	71, 141	Riegel, Andrew D.	62
Bachkora, Bryan	60, 131	Duncan, Patricia L.	68	Kuhn, Dr. Jeanne M.	66	Riley, Esta Lou	73
Bale, Dr. John T. Jr.	65, 135	Edwards, Dr. Clifford D.	70	Kurtz, Dr. Ray	66	Robinson, Dr. William N.	66
Bartholomew, Dr. Leland	74	Ely, Dr. Charles A.	62	Kutner, Dr. Samuel J.	66	Rogers, Katherine	71, 148
Bastin, Ernest E.	75	Etter, Orville E.	78, 113	Liemohn, Wendell P.	68, 86, 115	Rogers, R. Lynn	58
Batty, Elizabeth M.	70	Faulkner, Keith	65	Little, Dr. Milburn J.	14, 64, 134	Rolfs, Marvin E.	78, 133
Baxter, Inez	68	Ficken, Dale	60	Lojka, Glen F.	68	Ruckman, Jo Ann	81
Baxter, Vivian	78	Fleaharty, Dr. Eugene D.	62	Lounsberry, Elinor J.	77	Rumpel, Dr. Max	78
Beardslee, Carroll L.	58	Francis, Alex	68, 94, 112, 113	Lowen, Robert L.	71, 168	Sackett, Marjorie	71
Beesley, Alice	60	Gangwer, Connie	77	Lyon, Rozeene	66	Sackett, Dr. Samuel J.	71, 151
Belisle, Dr. James J.	69	Garner, Naomi	70	Marshall, Everett L.	78, 133	Sayed, Dr. M. Q.	62
Bizzell, O. Z.	58, 127	Garton, Barbara	81, 157	Maxson, Leon	71, 168	Schenk, Ronald L.	65
Bogart, Katherine	70	Garwood, Dr. John D.	56	Maxwell, Robert	71	Schleich, Phyllis A.	75
Bonner, Orville	78	Gay, Robert M.	65	McCaas, B. Boykin	66	Schmeller, H. J.	81, 140
Brehm, Charles G.	68, 96, 98	Gentry, Ruff L.	62	McCartney, Dr. E. R.	65	Schmidt, Fred	73
Brooks, Doyle K.	78	George, David L.	78	McConnell Wayne J.	21, 68, 86, 92, 263	Schroder, Elton K.	62
Brooks, R. U.	60	Gieber, Robert L.	70, 131, 142	McCullick, Jack J.	65	Schwartz, Perry	71
Brown, Robert H.	75, 156	Ginther, Glenn G.	60	McFarland, Alice	71, 161	Sidman, Ronda J.	65, 135
Burnett, Dr. Richard	56, 129, 130	Goeser, Patrick H.	75, 151, 157	McFarland, Henry	62	Sievers, Wayne L.	78
Cain, Dr. C. Richard	61, 131	Graber, Dr. Paul A.	70	McGinnis, Darrell D.	60	Simons, Kenneth W.	62
Caldwell, Dr. Eleanor	60	Gross, Erna	73	McGregor, J. D.	78	Slecht, Donald B.	81
Calvin, W. Kenneth	81	Gruber, James D.	78	McKee, Dennis D.	60, 131	Smith, Robert D.	73
Campbell, Marc	73	Gumm, Robert D.	78, 133	McMechan, Dr. James H.	78	Smith, Dr. Wilda M.	81
Carballo, Dr. Benito	70, 130, 141	Gust, Dale D.	65	McNeil, Edgar F.	68, 86, 105	Sodemann, Harold L.	66
Carlson, Terry R.	81, 143	Halpern, William	78	Miller, Danny L.	71, 150	Somers, Monice LaRay	68, 136
Chan, Jennie Mae	75, 156	Hamilton, Dr. Samuel M.	66	Miller, Dr. Lewis M.	75	Stansbury, James	66
Chogguill, Dr. Harold S.	79	Harbin, Dr. Calvin E.	67	Moreland, William D.	81	Staven, Dr. LaVier L.	66
Christopher, Rachel	73	Harkness, Margery	73	Morrison, Alice	71	Stewart, Michael O.	56, 128, 129, 130, 163, 173
Clark, Thaine A.	62	Harsh, Donna	66	Moss, Dr. Joel C.	60	Stones, Harold A.	56
Coder, Dr. Ralph V.	56	Harwick, Eugene	60	Moyers, E. Edwin	75	Stouffer, Jean	42, 57, 128, 129, 130, 158, 164, 173
Cole, Dr. Blaine L.	66	Hastings, Corazon R.	78	Mulch, Barbara	81, 171	Stout, Dr. Donald E.	74, 75
Cole, Dr. Jerry J.	78	Heather, Jack R.	70, 163	Mulch, Merrill F.	81	Stout, Dr. Roberta C.	71
Collier, James R.	70, 146	Heil, Richard R.	81, 129	Myerly, Lois Lee	65	Stroup, Leora B.	77
Collier, Kent	58	Herrndon, Dr. Geneva	70, 143, 158	Nahas, Marwan N.	71, 142	Suran, Cade	68, 119, 136
Converse, Dr. Harold D.	66	Higgins, Neal	65	Oliva, Dr. Leo E.	81, 140	Taylor, Dr. George	81
Cook, Frances E.	68	Hinkhouse, James	60	Osborne, Richard L.	65, 134	Thomas, Dollie B.	56
Cook, Kenneth W.	65	Hodge, Patricia	81	Osterhoudt, Peter G.	71	Thomas, Dr. Archie C.	65, 134
Cornwell, M. Rex	66	Hoffman, Maxine	60	Palmer, Harold	75	Thompson, Dr. Leonard W.	65
Costigan, James	70	Hollister, Dr. Albert V.	68, 109	Parish, Dr. Verna M.	71, 83	Thompson, Dr. William R.	70
Cotham, Nancy	68	Huffman, Ralph	58	Peier, J. Dale	65	Thorns, John C.	60
Coulson, Marion F.	70	Hulet, Dr. Gary K.	62	Petersen, Albert J.	65	Tilly, Gary	66
Crissman, Robert S.	65	Ison, David L.	70, 151	Pfeifer, Leona	71	Toalson, Wilmont	78
Crites, Carl	65	Jellison, Dr. Bill D.	57	Pierson, Dr. David W.	62	Tobias, Gary G.	60, 131
Cunningham Pres. M. C.	15, 54, 55	Jimenez, Dr. Juan A.	70, 141	Powell, Bettie	73	Tomanek, Dr. Gerald W.	63
Curtis, Nancy	78	Johnson, Arris M.	66	Premezzi, Renato	75	Tomlinson, John	81
Daley, Dr. Billy C.	66	Johnson, Daniel H.	60, 131	Price, Dr. Gordon W.	66, 130, 135	Tow, Ted C.	71
Dalton, Stanlee V.	56	Johnson, Sidney E.	70	Ramsdell, Leslie	68, 103	Trosin, Elinor	77, 139
Damro, DiAnne M.	68	Jones, James R.	65	Rawlings, Dr. Edna	66	Tupper, Dr. Janet	75
Davidson, Eleanor	70	Jones, Thomas A.	81	Rawlings, Irving L.	66	Twaragowski, Leroy	60
Davidson, Gordon	81, 140, 171	Keating, W. E.	56	Reed, Lawrence Mac	73	Valanne, Olli Peter	60
Day, R. Paul Jr.	70			Reeves, Oscar Erik	31, 71		

Veed, Ellen 78
 Vlasak, Sharon 65, 135
 Vogel, Nancy S. 71
 Volk, Mary Ellen 71

Walker, Myrl V. 78
 Walker, Dr. Neil A. 62
 Wall, George 65, 134
 Wells, James R. 62, 132

Wenke, Dr. Thomas L. 62
 Wilkins, Dr. William D. 75
 Winter, David H. 68, 106, 107
 Winterlin, DeWayne 71

Witt, Robert 81
 Witten, Maurice H. 78
 Wood, Dr. W. Clement 66
 Youmans, Dr. Raymond E. 66

General Index

A

Abbey, Judith L. 164
 Abendshien, Kenneth P. 163, 243
 Ables, Tracy Alan 211, 243
 Abram, Robert Lynn 243
Academic Section 52-83
 Acheson, Delbert W. 132, 223
 Acker, Linda Kay 202, 243
 Adams, Charles E. 86, 133, 188, 223
 Adams, David Vaun 243
 Adams, Dennis Mason 183, 223
 Adams, Donna J. 243
 Adams, James A. 243
 Adams, Joseph 188, 243
 Adams, Larry L. 223
 Adams, Marsha Jean 176
 Adams, Reba Mae 243

Adamson, Elaine S. 200, 243
 Adamson, Thomas C. 243
 Aday, David P. 129, 130, 162, 173, 188, 243
 Adee, Sharon Marie 142, 200, 243
 Adrian, Gary L. 243
 Adsit, Mary Louise 143, 171, 197, 243
Advertising Section 310-341
 Agnew, David T. 129
 Agnew, Josephine C. 139, 243
Agnew Hall 197-199
 Ahlvers, Rodney L. 243
 Ahn, Kenneth 170
 Ahrens, Judy L. 156, 157, 202, 243
 Albers, Albert Leslie 211, 243
 Albers, Kenneth W. 86, 163
 Albert, Lynlie Lee 136, 223
 Albert, Pamela J. 136, 243

Albin, Mickey Moyne 135, 200, 243
 Albright, Jacqueline 243
 Albright, Kay F. 243
 Albright, Stephen B. 131, 223
 Alcorn, Marion E. 223
 Alden, Nanette 176, 202, 243
 Alexander, Birdie L. 197, 243
 Alexander, Clifford G. 168, 243
 Alexander, James E. 113, 223
 Alford, Hazel D. 243
 Allen, Dennis Edwin 214, 243
 Allen, Glen Dale 243
 Allen, James Newcomb 158, 243
 Allen, Kenneth Wayne 94, 113, 243

Allen, Martha A. 178, 243
 Allen, R. Edward 134, 149, 223
 Allen, Ralph E. 243
 Allen, Warren D. 243
 Alloway, Sharon Kay 243
All-Student Council 129
 Almquist, Sandra K. 243
Alpha Gamma Delta 174, 175
Alpha Kappa Lambda 182-183
Alpha Kappa Psi 134
Alpha Lambda Delta 158
Alpha Phi Omega 163
 Alspaw, Pamela Kay 129, 149, 166, 176, 243
 Altenbaumer, Linda D. 157, 202, 243
 Amerine, Clyde Duane 243
 Amerine, Glen B. 243

Working to conserve time, fraternity men aid sorority women with a change-off during Greek Week bicycle races.



- Amerine, Linda M. 168, 223
 Amos, Donald R. 211, 243
 Amos, Ronald R. 243
 Amsberry, Lynnette 202, 243
 Anderson, Danny W. 244
 Anderson, Judy 48
 Anderson, Leota L. 159, 223
 Anderson, Les W. 147, 211, 244
 Anderson, Marlys J. 48, 151
 Anderson, Pamela R. 244
 Anderson, Susan E. 244
 Anderson, Warren R. 244
 Andregg, Fred W. 96, 102, 136, 244
 Andregg, Patricia L. 200, 244
 Andregg, Velma 165
 Andrews, Veronica 244
 Anglin, Judy M. 159, 160, 161, 223
 Anissy, Nasser 171
 Ankenman, Teresa A. 202, 244
 Annis, Marjorie C. 202, 244
 Anschutz, Gary E. 169
 Anthony, Larry W. 132, 223
Apartment 216-217
 Appel, Denise M. 202, 244
 Applebee, Monty D. 103, 214, 244
 Applegate, George L. 244
 Applegate, Rodney L. 131, 214, 244
 Archer, James B. 244
 Archer, Philip S. 223
 Archer, Terry Sean 244
 Argo, Tom L. 154, 244
 Arias, Elsa 244
 Armstrong, John M. 131, 223
 Armstrong, Tonya L. 176, 223
 Arneson, Harvey J. 223
 Arneson, Shirley A. 136, 202, 244
 Arnett, Donald O. 244
 Arnhold, Marilyn 174, 244
 Arnhold, Roselyn Kay 174, 244
 Arnold, Phyllis J. 197, 244
 Arnott, James M. 244
 Arpin, Allen A. 244
 Arpin, Rebecca Joan 197, 244
 Arthaud, Gary L. 94, 113, 244
Artists and Lecture Presentations 24-25, 39
 Asbit, Randy Edward 211, 244
 Aschenbrenner, S. A. 192, 223
 Ashley, Larry A. 175, 244
 Ashworth, Dedria A. 130, 134, 223
 Ashworth, Robert A. 131, 223
Associated Women Students 164
 Atcheson, David B. 244
 Ater, James Leon 96, 244
 Atkisson, Robert S. 211, 244
 Augustine, Mary L. 202, 244
 Augustine, Gerald 244
 Ault, Connie Rae 244
 Aust, Eddie W. 190, 223
 Aust, Nancy J. 141, 174, 244
 Austin, Eric L. 244
 Austin, Norman Perry 211, 244
 Austin, Patrice D. 244
 Avery, Catherine Ann 197, 244
 Axelson, Alice 411
 Ayers, Pamela Eileen 202, 244
 Ayres, Brad L. 154, 244
 Ayres, Karen Sue 202, 244
 Aziz, Moussa 223
- B**
- Baelman, John P. 244
 Babcock, Dorothy M. 197, 244
 Bachus, Kay E. 223
 Bagby, Rosemary A. 154, 202, 245
 Bahm, Daryl L. 245
 Bahr, Kenneth E. 190, 211, 245
 Baier, Daniel E. 223
 Baier, Nancy L. 223
 Bailey, Diana R. 161, 223
 Bailey, John A. 245
 Bailey, Thurman L. 223
 Baine, Ted 151
 Bainter, Everett L. 211, 245
 Bainter, Lyman N. 86, 188, 211, 245
 Baker, Carol 165
 Baker, Kenneth B. 223
 Baker, Rita K. 200, 245
 Baldwin, Marvin R. 245
 Bale, Patricia E. 161, 223
 Ballard, Connie J. 197, 245
 Ballard, Robert A. 245
 Ballard, Rodney D. 223
 Balloun, Randy D. 223
 Bamberger, Chris R. 245
 Bamberger, Denise 130
Band 152-153
 Bandel, John H. 131
 Bane, Randy Paul 129, 134, 157, 158, 211, 245
 Bangert, Dennis R. 133, 223
 Bangs, Constance M. 202, 245
 Banister, James R. 223
 Banks, Sue A. 245
 Barber, Sharla J. 129, 150, 200, 245
 Barker, Roger L. 245
 Barker, William F. 211, 245
 Barlow, James B. 223
 Barlow, Melva J. 154, 223
 Barnes, Jerry Ted 223
 Barnes, Jesse Lee 106, 107, 245
 Barnes, Larry F. 214, 245
 Barnes, Merle M. 245
 Barnett, Carol L. 143, 197, 223
 Barnett, David G. 214, 245
 Barnett, Gerald Wayne 245
 Barnett, Janet Gail 28, 166, 167, 174, 245
 Barnett, Ralph W. 131, 223
 Barnhart, Michael R. 223
 Barr, Marita J. 245
 Barr, William 143
 Barrett, James P. 109
 Barricklow, Deanna L. 202, 245
 Barron, Rose Mary 197, 245
 Barrows, Charles W. 245
 Barry, Shirley K. 202, 245
 Barfa, Larry Ray 245
 Barfa, Phyllis Jane 202, 245
 Bartlett, Wesley L. 117, 168, 245
 Bartkoski, Robert F. 211, 245
 Barton, James R. 106, 245
Baseball 116-118
 Basgall, Kay F. 245
 Bashford, Jerilyn Sue 245
Basketball 96-103
 Bass, Janis Kay 202, 245
 Bass, Marla Morgan 129, 146
 Bassett, Joyce E. 202, 245
 Batchman, Kathleen A. 202, 245
 Batty, Selby S. 168
 Bauer, David A. 154, 224
 Bauer, Judy J. 245
 Bauer, Kenneth L. 144
 Baugher, Anna Marie 157, 202, 245
 Baumann, Marilyn K. 202, 245
 Baumann, Marlene R. 200, 245
 Baxter, James D. 127, 135, 173, 190, 245
 Baxter, Kinney Ray 245
 Baxter Randall W. 183
 Baxter, Thomas Alan 127, 190, 246
 Baxter, Thomas D. 224
 Bayless, Mernie F. 197, 246
 Beal, Deanna Kay 158, 202, 246
 Bealby, Steven A. 246
 Bean, Sharon K. 224
 Bear, Richard E. 158, 211, 246
Bearded Joe 35
 Beatty, Edith Ellen 164, 202, 246
 Beatty, Thomas L. 86, 211, 246
 Bechard, Robert D. 224
 Beckley, Beverly Lynn 174, 246
 Beckman, Lynda L. 202, 246
 Beckman, Paul A. 246
 Beebe, Teresa G. 176, 246
 Beeler, Ann E. 178, 224
 Beer, Onalee Ellen 154, 202, 246
 Beery, Benson Lee 246
 Beery, Charles Burton 246
 Beezley, Curtis R. 246
 Befort, Betty A. 224
 Befort, Dennis L. 134, 224
 Befort, Ernest F. 246
 Befort, James I. 190, 246
 Befort, Sandra M. 156, 246
 Befort, Sharon L. 246
 Befort, Thomas T. 134, 246
 Beggs, Linda D. 197, 246
 Behan, James R. 211, 246
 Belcher, Juanita C. 224
 Bell, Donald G. 224
 Bellerive, Kathryn A. 197, 246
 Benda, Christine L. 202, 246
 Bendel, Jancie L. 155, 202, 246
 Bennett, David Loren 246
 Bennett, Ronnie M. 246
 Benoit, James 142
 Berens, Phyllis D. 161, 173, 176, 224
 Berger, Joe C. 246
 Berger, Ronald D. 186, 246
 Bergling, David A. 246
 Bergman, Betty Rae 202, 246
 Bergman, John C. 163, 246
 Bergren, Judith E. 202, 246
 Berquist, Janice L. 168, 202, 246
 Berry, David V. 211, 246
 Berry, Richard M. 246
 Berry, Stuart M. 246
 Berscheidt, Jayne Ann 200, 246
Best-Dressed Girl on Campus 35
 Bestgen, James H. 188, 224
Beta Beta Beta 132
 Betlach, Yvonne M. 159, 160, 224
 Betsworth, Michael M. 211, 246
 Bettenbrock, Ann M. 139, 200, 246
 Beyer, Ellen Kay 202, 246
 Beyer, Linda Mae 174, 246
 Beymer, Gary C. 183, 247
 Biays, Ellen M. 141, 202, 247
 Bickford, Barbara L. 36, 142, 166, 167, 173, 176, 247, 329
 Bieber, Marcia Ann 202, 247
 Bieber, Richard Allen 133, 211, 247
 Bieberly, John S. 188, 247
 Bieker, Eugene 224
 Bieker, Fred L. 247
 Bieker, Gerald F. 184, 247
 Bieker, Richard L. (Ellis) 247
 Bieker, Richard L. (Hays) 247
 Biggs, Tonya R. 164, 176, 197, 248
 Billinger, Alan L. 96, 97, 101, 136, 224
 Billinger, Mary 202, 248
 Billinger, Mike 171
 Billinger, Rita 248
 Billinger, Thomas W. 184, 224
 Billings, Dixie R. 200, 248
 Billings, Frances 224
 Bingham, Conna M. 168, 200, 248
 Bird, Janet 165
 Birkenbaugh, Judith A. 224
 Birney, Lorna Ann 202, 248
 Bittel, Elaine A. 197, 248
 Bitter, Jerry L. 248
 Black, Laura 134
 Blackburn, Robert L. 151, 170, 173, 184, 248
 Blackwelder, Kenneth 248
 Blackwood, Charles R. 248
 Blackwood, Donna Lynn 220
 Blair, Connie J. 197, 248
 Blank, Janice Jean 158, 178
 Blankenship, Dennis 117
 Blauer, Jack D. 248
 Blazek, Donald L. 131, 184, 248
 Blazer, Robert Lee 86, 248
 Blecha, Stephen V. 183, 248
 Blehm, Marilyn A. 135, 202, 248
 Blessing, Becky M. 202, 248
 Blevins, Bernard M. 86, 113, 114
 Blew, Ellis Duane 224
 Bliss, Linda R. 135, 197, 248
 Bliss, Marilyn N. 202, 248
 Blount, Richard T. 248
Board of Regents 59
 Babbitt, Sherylene S. 197, 248
 Bobst, Anne Marie 142
 Boedeker, Elaine M. 140, 159, 160, 161, 224
 Boedeker, Judy 165
 Boedeker, Ruby Elaine 155, 156, 248
 Boeding, Colleen A. 200, 248
 Boeding, Thomas L. 248
 Boehner, Ernest D. 248
 Bohm, Arlene Mae 141, 200, 248
 Boland, Sharleen Kay 202, 248
 Bollig, Dennis J. 134
 Bollig, Mary Sue 174, 248
 Bollig, Robert J. 248
 Bolt, Barbara I. 142, 157, 170, 202, 248
 Boman, Liz A. 202, 248
 Bomgardner, Calene B. 144, 200, 248
 Bongartz, Lynda L. 140, 141, 248
 Bongo, Frederic 127, 129, 171, 224
 Bonnerlin, Barbara J. 225
 Boor, Leon J. 184, 248
 Boor, Raymond B. 120, 225
 Booth, David Thomas 211, 248
 Borge, Ronald E. 94, 113, 211, 248
 Borgeson, Dennis D. 248
 Borman, Lonnie B. 248
 Borth, Peary M. 192, 225
 Borthwick, Mary Helen 200, 248
 Bose, Karla Kaye 157, 202, 248
 Boswell, Vicky Lee 202, 144, 248
 Bouchey, Carla Jean 202, 248
 Bouchey, Marilyn K. 134, 202, 249
 Boudreau, Yvonne K. 202, 249
 Bowden, Rita Lynn 202, 249
 Bowell, Darrel Dean 151, 157, 211, 249
 Bowen, Denny Kay 249
 Bower, Randy W. 225
 Bowker, Warren C. 249
 Bowman, Gerald Dean 86, 249
 Boyce, Glenn Wilford 214, 249

Boyd, Barbara K. 139, 202, 249
 Boyd, Nancy J. 179, 249
 Boyle, Michael L. 249
 Bradley, Lynne S. 127, 202, 249
 Brainard, Rick L. 225
 Branson, Shirley A. 225
 Brass, Carolyn E. 202, 249
 Brauer, Freda R. 154, 225
 Braun, James L. 249
 Bray, Bill G. 96, 249
 Bray, Carol A. 159, 161, 178, 225, 249
 Bray, Linda Carol 202
 Bray, Vivian Jane 157, 202, 249
 Breeden, Dennis L. 249
 Brejcha, Robert 132
 Bremser, Katherine R. 202, 249
 Brening, Elizabeth A. 176, 202, 249
 Brent, Edward Eugene 183, 249
 Brenzikofer, Diane M. 176, 197, 249
 Bretton, Darrell D. 249
 Bricker, Sherril Rae 249
 Brickey, Mildred I. 159, 225
 Bridge, Edith Ann 202, 249
 Briggs, Alan J. 105, 249
 Brin, Larry Joe 211, 249

Brindle, Catherine 139, 225
 Briney, Rebecca B. 203, 249
 Brinkoeter, Rae J. 174, 197, 249
 Broach, Doris 181, 249
 Brockel, Donald J. 225
 Brockel, Ruth Ann 164, 200, 249
 Brockmeier, Sylvia E. 133, 225
 Brodbeck, John L. 249
 Broeckelman, Judith 225
 Broky, Kenneth A. 249
 Brook, Richard K. 143, 220
 Brookhouser, Deanna L. 203, 249
 Brooks, Barbara J. 136
 Brooks, Barton W. 249
 Brooks, Bettie J. 159, 160, 225
 Brooks, Bonnie M. 225
 Brooks, Brian W. 150, 214, 249
 Brooks, Loel Ann 142, 174, 249
 Brooks, Micheal M. 249
 Brooks, Peggy Lynn 197, 249
 Brown, C. Janeen 225
 Brown, Clair William 170, 211, 249
 Brown, Dan Miller 249
 Brown, Darwin W. 133
 Brown, Elton Benson 249
 Brown, Gerald A. 156, 225

Brown, Jack Leroy 249
 Brown, Janis A. 225
 Brown, Jerry C. 131, 220
 Brown, Jo A. 140, 249
 Brown, Larry G. 250
 Brown, Michael Steven 250
 Brown, Nora Floyde 203, 250
 Brown, Robert Gene 211, 250
 Brown, Stephen James 195, 250
 Brown, Stewart A. 211, 250
 Brown, Tommy E. 250
 Brown, William R. 225
 Brownell, Royanne L. 203, 250
 Browning, Emma J. 157, 203, 250
 Brubaker, Elizabeth J. 174, 203, 250
 Brubaker, Marilyn R. 174, 203, 250
 Bruce, Delbert Max 250
 Bruin, Theodorus 94
 Brull, Randolph F. 142, 143, 159, 160, 225
 Brummitt, James E. 225
 Brunell, Diane M. 203, 250
 Brungardt, Earl 250
 Brungardt, Kenneth L. 117

Brungardt, Lawrence J. 134, 250
 Brungardt, Leon John 169
 Brungardt, Pamela J. 250
 Brungardt, Rosalee 250
 Bruns, Timothy K. 250
 Brunson, Rodney Alan 139, 250
 Bryant, Janet E. 134, 178, 250
 Buchanan, Kay D. 250
 Buchheister, Wanda 250
 Buchheister, William 184, 250
 Buehler, John M. 154, 156, 214, 250
 Buehler, Richard D. 250
 Buinger, Gene A. 129, 130, 140, 160, 162, 225
 Bull, Jeffery R. 220
 Bullock, Martha 130
 Bullock, Ronald W. 225
 Bullock, Thomas M. 163, 192, 225
 Bunker, Gerald R. 225
 Bunker, Shirley Mae 250
 Bunselmeyer, Keith 120, 129, 188, 250, 334
 Bunselmeyer, Leonard 211, 250
 Burch, David L. 250
 Burd, Richard R. 166

Sawing lumber to be used in the construction of a float for Homecoming, collegians work to ready their entry.



Burdge, Linda Sue 203, 250
 Burg, Elaine F. 134, 197, 250
 Burke, Larry Bruce 188, 211, 250
 Burley, John M. 155, 156, 162, 250
 Burnett, Mary C. 143, 149, 250
 Burns, James Byron 141, 151, 250
 Burrell, Julia L. 200, 250
 Burris, Mary Ann 250
 Burris, Raymond D. 225
 Burrows, Shirlene A. 127, 176, 200, 250
 Busch, Robert Carl 250
 Buser, Gabriel J. 192, 225
 Bushnell, Sheryl Sue 197, 250
 Buster, Janis Mary 203, 250
 Butler, Ralph Waldo 339
 Button, Robert D. 214, 250
 Button, Thomas H. 131, 211, 250
 Byford, Flanders 250

C

Cain, Cheryl Yvonne 203, 250
 Cain, Marvin L. 131, 225
 Cain, Thomas M. 251
 Caldwell, Linda Lee 203, 251
 Call, Jack Dean 214, 251
 Call, Jerry R. 215, 251
 Callaway, Christine 203, 251
 Callaway, Howard D. 251
 Callaway, Pansy Beth 168, 200, 251
 Calnan, Craig A. 251
 Camlibel, Ulku 154, 171, 200, 241, 251
 Campbell, Douglas P. 184, 251
 Campbell, Lawrence W. 251
 Canfield, Beth A. 171, 203, 251
 Canfield, Sharon 225
 Cannon, Michael P. 190, 251
 Capp, George L. 132
 Capp, Karen 165
 Capps, Stella M. 136
 Carballo, Grace 141
 Carballo, Graciella 141
 Carlisle, E. Clair 192, 225
 Carlisle, Philip L. 251
 Carlson, Donna Gail 203, 251
 Carlson, James A. 251
 Carlson, Jennie L. 139, 170, 203, 251
 Carlson, Linda Faye 251
 Carlson, Robert G. 211, 251
 Carlson, Susan J. 203, 251
 Carmichael, John B. 163, 252
 Carpenter, Gloria J. 139, 252
 Carpenter, Melvin G. 225
 Carpenter, Robert L. 252
 Carr, Roger Jay 109, 170, 211, 252
 Carr, Kay E. 197, 252
 Carroll, Janice J. 252
 Carroll, Virginia E. 220
 Carswell, Terry Ruth 197, 252
 Carter, Kenneth 252
 Carter, Lawrence W. 151
 Carter, Nancy L. 203, 252
 Castell, Steve M. 252
 Cates, Jerry G. 113
 Catlin, Sharon Sue 203, 252
 Caywood, Kenny D. 86
 Chaffin, Betty I. 252
 Chaffin, Robert G. 252
 Chapiian, Bijan 133, 252
 Chain, James S. 252
 Chain, William Orin 252
 Chambers, Cathy Sue 203, 252
 Chan, Tze Chung 211, 252

Chandler, Sheryl Sue 203, 252
 Channell, Albert B. 211, 252
 Chapman, Timothy S. 113
 Chappel, Ronda L. 34, 203, 252
 Charles, Richard L. 225
 Charlton, Ronald 120
 Charter, Walter L. 144, 150, 183, 252
Cheerleaders 166-167
 Chegwiddden, Dennis L. 225
 Chegwiddden, Douglas 225
Chemistry Club 133
 Chester, Ronald Wayne 168, 252
 Childers, Patricia A. 203, 252
 Childers, Steven R. 252
 Chipman, Clark D. 225
 Chlumsky, Judy Kay 252
 Chlumsky, Michael Lee 252
 Christensen, Dane E. 214, 252
 Christensen, Delwin 252
 Christensen, William 252
 Christenson, Suellin 197, 252
 Christian, Mary E. 197, 252
 Christiansen, Kay Ann 252
 Christiansen, Paul E. 195, 252
Christmas Activities 30-31
 Chung, Sung Hae 197, 252
 Claassen, Beverly A. 150
 Claassen, C. Wayne 149, 252
 Claassen, Damaris P. 149, 252
Clarinet Choir 155
 Clark, April K. 143, 225
 Clark, Ivan Lee 86, 252
 Clark, Kathleen R. 151, 252
 Clark, Nelda Irene 203, 252
 Clark, Pamela Mae 203, 252
 Clark, Richard M. 252
 Clarke, Kirby Joe 211, 252
 Clarkin, Michael 225
 Clasen, Dennis Ray 106
 Claudel, Paul Ernest 252
 Claycamp, Edward L. 253
 Claycamp, Terry A. 86, 136
 Clayton, Max Ardelle 253
 Cleaves, Neil E. 94, 113, 115
 Clements, Joseph E. 163, 253
 Cleveland, Terry L. 110, 214, 253
 Cline, Rex Owen 253
 Clinkenbeard, R. A. 162, 190, 253
 Close, Cherry Louise 135
 Close, Dennis F. 108, 109
 Clotfelter, Cortland 183, 253
 Clothier, Hazel Marie 160, 225
 Cloutman, Donald G. 253
 Coady, Janet Faye 203, 253
 Coady, Mary Ann 203, 253
 Coady, Patricia Anne 203, 253
 Cobb, Charles 225
 Cobb, Hubert L. 253
 Cody, Connie E. 154, 155, 225
 Cofer, Virginia M. 154, 200, 253
 Coffey, Deana 165
 Coffey, Roger D. 225
 Coffin, Allene 225
 Coffman, Maudine R. 200, 253
 Cohen, Richard B. 226
 Cohen, Vicki Sue 130, 164, 253
 Coker, Fred Levi 188, 253
 Colborn, Terry L. 105, 211, 253
 Cole, Douglas Leon 214, 253
 Cole, Kenneth R. 226
 Cole, Richard C. 117, 184, 253
 Colglazier, Ronald E. 226
Collegian Chorale 157
Collegiate 4-H 157
Collegiate Young Democrats 171

Collegiate Young Republicans 170
 Collier, Henry E. 141, 253
 Collins, Terry S. 168
 Colyer, Linda J. 197, 253
 Comeau, Perry J. 139, 253
Commencement 50-51
 Conard, Barbara A. 203, 253
 Conard, John W. 226
 Copard, Susan K. 151, 178, 253
 Conaway, Eve Marie 203, 253
Concert Choir 154
 Condra, Gerald D. 141, 143, 226
 Condra, Junior 253
 Condra, Lois D. 226
 Conn, Martha J. 253
 Connally, Bev 165
 Connally, Richard D. 225
 Connor, Karla Jo 139, 203, 253
 Connor, Katha Jill 203, 253
 Constable, Steve K. 253
 Converse, Betty K. 36, 154, 159, 161, 174, 225
 Converse, Carole 136, 203, 253
 Conyac, Alby Lawrence 211, 253
 Cook, Kenneth Joe 253
 Cook, Margaret Ann 200, 253
 Cook, Rodney John 188, 211, 253
 Cook, Wanda L. 173, 174, 253, 329
 Cooley, Sidney A. 220
 Cooper, Galen A. 253
 Cooper, Lana Gale 203, 253
 Cooper, Rex Grover 211, 253
 Coover, Kenneth Wynn 106, 253
 Cordel, David C. 211, 253
 Cordel, Jolene Sue 203, 253
 Corder, Joseph R. 195, 253
 Corder, Michael A. 254
 Corn, M. Lynn 36, 197, 254
 Corry, Beth Anne 174, 197, 254
 Cory, Kathleen Anne 164, 203, 254
 Costello, William C. 254
 Cott, Phyllis 254
 Coulson, Bruce W. 188, 254
 Coup, Curtis D. 184, 254
 Coupal, Mona R. 254
 Coursen, John David 134
 Coutsland, Craig R. 188, 254
 Couture, Audrey E. 203, 254
 Cowan, Eloise Ann 136, 203, 254
 Cowgill, Laurel 254
 Cox, Beverly Jo 203, 254
 Cox, Edward D. 86, 113, 195, 254
 Cox, Larry G. 254
 Cox, Roseann E. 203, 254
 Crabbs, Clarence W. 190, 254
 Craig, Donald L. 254
 Craig, Johnnie V. 225
 Cramer, Gerald J. 254
 Cramer, P. Lea 254
 Cramer, Ronnie Lee 151, 163
 Cramm, Terri Lee 200, 254
 Cranston, Ramona L. 200
 Cranston, Steve Craig 131, 254
 Craven, Teresa Jean 203, 254
 Crawford, Peggy Lou 254
 Creathbaum, David M. 188, 254
 Cress, Donald C. 254
 Crist, Judith J. 254
 Criswell, Janice G. 200, 254
 Critchfield, Stephen 190, 211, 254

Crittenden, Mary K. 197, 254
 Cromwell, Noel 165
 Cromwell, Ronald E. 254
 Cronin, Jon K. 225
 Cronin, Sylvia A. 226
Cross Country 94-95
 Cummings, Charles L. 171, 226
 Cunningham, Gerald 195, 254
 Cunningham, Marianne 254
 Curtis, Janice K. 130, 226
Custer Hall 200-201
 Cyr, Gail A. 184, 226
 Cyr, Janice Faye 135, 254

D

Dailey, John Leslie 211, 254
 Daily, Debra Ann 141, 142, 174, 203, 254
 Daise, Gerald W. 254
Daisy Mae 35
 Dale, Owen E. 184, 254
 Dale, Richard H. 226
 Dalrymple, Cynthia R. 203, 254
 Dalton, Lela J. 141, 142
Dames Club 164
 Daniel, Linda Bea 254, 197
 Daniel, Martha J. 149, 166, 167, 173, 180, 254
 Daniels, Craig A. 254
 Daniels, Daryl L. 254
 Daniels, Sharon J. 129, 140, 170, 226
 Danner, Jean K. 139, 176, 255
 Dansel, Rhoda J. 130, 226
 Darst, Ronald L. 86, 136, 159, 160, 226
 Dasenbrock, John B. 141, 214, 255
 Davenport, Douglas R. 255
 Davidson, Dale A. 226
 Davidson, Homer M. 255
 Davidson, Lynann J. 197, 255
 Davidson, Tom Darwin 192, 211, 255
 Davignon, Ronnie Gale 255
 Davis, Burnell E. 86
 Davis, Carol Sue 255
 Davis, Cynthia A. 197, 255
 Davis, Darrell E. 132
 Davis, Dona J. 255
 Davis, Janis L. 176, 255
 Davis, Lewis E. 255
 Davis, Roger C. 226
 Davis, Sandra Kay 197, 255
 Dawes, Marilyn J. 226
 Dawson, Joe L. 142, 211, 255
 Deal, Janice Marie 161
 Deal, Terry D. 195, 255
 Dean, Larry M. 226
 Dean, Virgie D. 164, 203, 255
 Dearden, Janet E. 203, 255
 Deatrlich, Geneva J. 203, 255
Debate 150
 Debes, Robert Leon 255
 Debey, Gary Gene 211, 255
 Dechant, Jerald F. 256
 Dechant, Jerome 186
 Dedonder, William E. 256
 Deeds, Robert J. 170, 256
 Dedrickson, Gordon R. 256
 DeGarmo, Larry R. 256
 DeGarmo, Rodger C. 134, 226
 Degenhardt, Glen R. 129
 Deges, Virgil L. 226
 DeHaven, Everett D. 151, 157, 215, 256
 Deines, Bonnie E. 203, 256
 Deines, Dan S. 109, 184, 256
 Deines, Ernest J. 169, 256

Deines, Hubert D. 163, 256
 Deines, James A. 169, 226
 Deines, Larry D. 256
 Deines, Robert M. 226
 Deisher, Douglas W. 256
 DeLay, Marian 129, 161, 176, 226
Delta Sigma Phi 184-185
Delta Tau Alpha 132
Delta Zeta 176-177
 DeMay, Robert James 256
 Dempsey, John R. 195, 226
 Dempsey, Wayne R. 131
 Denio, Earl D. 256
 Denk, Annette L. 226
 Dennett, Linda Faye 203, 256
 Denning, Dan Michael 211, 256
 Denning, Larry W. 190, 256
 Denning, Maxine F. 177, 203, 256
 Denning, Russell A. 256
 Dennis, David T. 134, 214, 256
 Denny, Charles A. 226
 Denison, Sally Ann 157, 174, 256
 Dennison, Jana S. 203, 256
 Depe, Janet L. 178, 256
 Depperschmidt, D. T. 256
 Depperschmidt, Gloria J. 197, 256
 Depperschmidt, Ken 120, 192, 226
 Depperschmidt, Keith 183
 Depperschmidt, Lester 49, 192, 256
 Depperschmidt, Linda 49, 200, 256
 Desaire, Arlinda J. 203, 256
 Deutscher, Steven J. 190, 256
 DeVore, Karen 164, 165
 DeVore, Charles L. 151, 220
 Dewees, Martha Ann 203, 256
 Dewey, Carolyn J. 203, 256
 Dey, Robert Harold 106, 186, 256
 DeYoung, Marsha Kay 203, 256
 Dibble, Max Linn 183, 256
 Dible, David James 256
 Dick, Dona Lou 204, 256
 Dick, Phillip R. 226
 Dickson, Vickie L. 168, 256
 Dieckhoff, Foster G. 214, 256
 Diehl, Rebecca 166, 167, 177, 226
 Dietz, Diana K. 164, 170, 174, 204, 256
 Dietz, Joann Joyce 135, 204, 256
 Dietz, Raydene Glen 256
 Dietz, Richard Elwood 158, 256
 Dietz, Vicki Lynn 178, 257
 Dillon, Fred Galan 257
 Dimond, Sheryl K. 257
 Dinkel, Carol Jean 257
 Dinkel, Darrell F. 257
 Dinkel, David P. 214, 257
 Dinkel, Gary P. 226
 Dinkel, James A. 117, 257
 Dinkel, Patricia A. 257
 Dirks, Arthur Lee 257
 Divel, Larry Ray 195, 257
 Dixon, Nancy Jane 257
 Dobkins, Robert L. 257
 Dodd, Frank Preston 188, 257
 Dodd, Jerrold 132, 220
 Dodge, Myrna Jeanne 200, 257
 Doerfler, Tanya G. 204, 257
 Doerschlag, James L. 214, 257
 Doggett, Robert H. 226
 Dolechek, Larry 257
 Dolezal, Charles R. 257
 Dome, Laura Jean 257

Donahey, Linda I. 178, 257
 Donahey, Terry Ralph 170
 Donart, Jolene K. 139, 257
 Donart, Marilyn Sue 197, 257
 Donovan, Danny Neil 257
 Donto, Ahmadullah 171, 226
 Dooley, Thomas Lee 214, 257
 Dortland, Kathalie A. 130, 226
 Doubrava, David M. 257
 Dougherty, Delwin D. 257
 Dougherty, Don E. 214, 257
 Dougherty, Mary Lu 204, 257
 Douthit, Joyce M. 130, 157, 170, 204, 257
 Doxon, Cynthia Kay 204, 257
 Dowden, Christopher 257
 Dows, Michael K. 135, 192, 227
 Doyel, Cleatus W. 134
 Doyel, Pat 165
 Doyle, Cheryl Ann 139, 204, 257
 Drach, W. Tearel 190, 257
 Dragoo, Doris Ann 257
 Drake, Robert D. 227
 Drake, Robert B. 144, 257
 Drees, James H. 134, 227
 Drees, Larry J. 188, 227
 Dreher, Carol Ann 135, 204, 257
 Dreher, Marion F. 257
 Dreiling, Bernice A. 130
 Dreiling, Carol J. (Ellis) 204, 257
 Dreiling, Carol J. (Plainville) 204, 257
 Dreiling, Gerald G. 227
 Dreiling, James R. 116, 117
 Dreiling, Joanne 257
 Dreiling, Judy Ann 257
 Dreiling, Kathleen A. 143, 257
 Dreiling, Larry Dean 103, 257
 Dreiling, Leslie A. 133, 258
 Dreiling, Lynda Sue 258
 Dreiling, Richard Lee 86, 93
 Drescher, Charlotte 204, 258
 Drescher, Mary T. 200, 258
 Drew, Lynn Rene 200, 258
 Drosselmeyer, Wesley 258
 Dryden, Dennis K. 157, 211, 258
 Dryden, Elizabeth R. 204, 258
 Dubbert, Steven Dale 214, 258
 Dubois, Leo J. 190, 227
 Dudley, David L. 155, 156, 258
 Duell, Dorothy Ann 204, 258
 Dumler, Dennis Wayne 258
 Dumler, Donna Kay 204, 258
 Duncan, Susan Gayle 204, 258
 Dunham, Dwight John 131, 227
 Dunning, Earl Lynn 214, 258
 Duran, John E. 106, 258
 Durham, Jerry 214, 258
 Dutcher, Connie L. 258
 Dutcher, Robert M. 186, 227
 Dyche, Eldonna 157
 Dye, Judy Elaine 200, 258

E

Eberhart, Marva Sue 177, 204, 258
 Ebright, Beverly Ann 178, 197, 258
 Echard, Dennis W. 211, 258
 Echer, Steven J. 258
 Eck, P. John 158, 170, 184, 258
 Edgington, Wilbur L. 131, 258
 Edmonds, Darrel L. 258
 Eggleston, Gary Van 258
 Ehmke, Clifford Duane 214, 258
 Ehrlich, Darrell F. 135, 227
 Ehrlich, Judy L. 174, 258
 Eichenauer, Casey 227

Eickbush, Ruth E. 170, 174, 258
 Eilers, Gloria J. 258
 Eilert, Stanley R. 258
 Eisenhour, Katharine 151, 258
 Eklund, Kenneth Grant 188, 258
 Elder, Phillip Lee 173, 192, 258
Elections 40
 Eller, Stephen Cecil 258
 Elliott, Clyde C. 140, 227
 Elliott, Vicki 200, 258
 Ellis, Judith K. 204, 258
 Ellis, Richard W. 156, 157, 192, 227
 Elniff, Marlene 200, 258
 Emery, Barbara J. 177, 204, 258
 Emmert, Larry Lee 258
 Emory, Lena Mae 204, 258
 Eneff, Darrell Lee 188, 259
 Enfield, Janet Sue 168, 204, 227
 Engel, John E. 109, 211, 259
 Engleman, Pamela A. 19, 204, 227
 Engstrand, Cynthia K. 204, 259
 Engwall, Susan C. 204, 259
Enrollment 14-15
 Eppinger, David R. 192, 259
Epsilon Pi Tau 131
 Erb, Marie F. 157, 227
 Erickson, Anne Marie 204, 259
 Erickson, James L. 86, 136, 227
 Ernst, Dennis Dean 163, 211, 259
 Essmiller, Barbara A. 204, 259
 Esterl, Richard John 259
 Estes, Maynard L. 86, 134, 136, 186, 259
 Estes, Nancy 165
 Estrick, Joseph F. 190, 211, 259
 Eubank, Charles D. 188, 211, 259
 Evans, Gerald Jeffrey 211, 259
 Evans, Jeannette M. 154, 156, 259
 Evans, Marsha Lynne 204, 259
 Everett, Frances E. 200, 260
 Everett, Phyllis Lyn 204, 260
 Eye, Cynthia Sue 204, 260

F

Facklam, Donald D. 140, 260
 Fagerquist, Lois 136, 260
 Faimon, Gary L. 260
 Fallier, Robert M. 157
 Fanshier, Harold J. 142, 260
 Farmer, Judi 165
 Farmer, Richard K. 135, 260
 Farney, Thomas E. 157, 211, 260
 Farr, Lonnie R. 227
 Farrell, Michael K. 162, 188, 260
 Fast, Marjorie A. 133, 200, 260
 Faulk, Kenneth W. 155
 Faulkender, Roger L. 86
 Faulkner, Barbara E. 177, 227
 Faulkner, Kathryn F. 260
 Faurot, Robert A. 103, 260
 Fawcett, Cynthia L. 204, 260
Features Section 13-51
 Fehrenbach, Joseph T. 186, 260
 Feist, Connie R. 197, 260
 Feist, Kenneth L. 86, 131, 260
 Feist, Mary A. 197, 260
 Felbush, Rosana 165
 Feldkamp, Bruce R. 183, 227
 Fell, Diana Christina 177, 260

Feltes, Allen J. 260
 Fenwick, Charlene R. 139, 260
 Ferguson, Teryl Leigh 174, 200, 260
 File, Daniel J. 260
Final Examinations 32-33
 Fink, Donalea 260
 Fink, Virginia Lee 143, 266
 Finnin, Mike L. 103, 129, 170
 Fischer, Kathleen O. 168
 Fischli, Ronald D. 149, 151, 158, 160, 162, 260, 360
 Fisher, James Dale 260
 Fisher, Karan K. 227
 Fisher, Ruth E. 204, 260
 Fisher, Stephen D. 260
 Flagler, Charlene L. 135, 260
 Flagler, Sharon 135, 260
 Flaherty, Stephen L. 260
 Flanders, Richard L. 188, 260
 Flavin, James P. 147
 Flegler, Victor Otto 135
 Fleharty, Jackie A. 139, 160, 227
 Fleharty, Lynn A. 260
 Flick, John G. 260
 Flint, Larry L. 113
 Fluaharty, Joyce L. 197, 260
 Foelgner, Ronald D. 227
 Folbre, Pamela S. 227
 Foley, Dave D. 155, 260
 Folkerts, Karen Y. 174, 227
 Foltz, Jacqueline S. 204, 260
Football 86-93
 Foran, Roger E. 260
 Foran, Thomas J. 86
 Ford, Susan E. 260
 Forgue, Donald R. 133, 162
 Forney, Eldene 142, 197, 260
 Forristal, David W. 260
 Forsberg, Roger E. 94
Fort Hays Singers 154
 Fossett, Curtis 134
 Fossett, William 227
 Foster, Alton R. 227
 Fould, Constance L. 260
 Fountain, Charles W. 109
 Fountain, Dian Ruth 177, 200, 260
 Fouts, Linda Sue 204, 261
 Fox, David Giles 261
 Fox, Joseph L. 134
 Fox, Steven L. 173, 190, 261
 Frack, Sharis L. 157, 180, 204, 261
 Frahm, Kenneth L. 158, 261
 Frahm, Sheila G. 227
 Francis, D. Clifton 261
 Frank, Ronald E. 155, 186, 261
 Franke, Thomas J. 151, 163, 261
 Franklin, Becky L. 200, 261
 Franz, Joel L. 168, 227
Fraternities 182-195
 Frazier, Joe Allen 144, 186, 261
 Frazier, Mary Claire 227
 Freeborn, Kathryn G. 204, 261
 Freeman, Corliss L. 261
 Freeman, Leslie A. 227
 Freitag, Lila J. 261
French Club 142
 Frey, Jon G. 261
 Frick, James Ronald 214, 261
 Frieling, Allen L. 261
 Frink, Bobbett Diane 204, 261
 Frink, Jeannette Ann 220
 Fritzemeier, Don L. 261
 Fritzemeier, Jo C. 261
 Froelich, Margie A. 197, 261
 Froelich, Randolph A. 261
 Frost, Jill Louise 261
 Frost, Rita C. 159, 160, 227
 Frownfelter, Mickey 261
 Frusher, Joann 197, 261

Frydendall, Larry M. 261
 Frye, Dianna Lou 204, 261
 Fullen, Dale G. 227
 Fuller, Brad Alan 192, 214, 261
 Fuller, Sandra S. 164
 Funk, Janet J. 261
 Funk, Victoria Rae 204, 261
 Furlough 42
 Furlough Queen 43
 Fussell, Robert D. 104, 105

G

Gabel, Dale Leon 211, 261
 Gagelman, Merlin Dale 131, 227
 Galligos, Marilyn 165
 Gardiner, Janice E. 204, 261
 Gardner, Linda L. 204, 261
 Gareston, Chloe R. 204, 261
 Garrett, Jesse J. 131
 Garman, Karen Sue 204, 261
 Garman, Robert E. 86
 Garrett, Charla Rae 197, 261
 Gasper, Carol S. 204, 261
 Gassner, Carolyn S. 157, 261
 Gates, James E. 110, 261
 Gates, Patricia Lee 204, 261
 Gay, Glenda I. 143
 Gayer, Robert L. 212, 261
 Geering, Ruth Ellen 204, 261
 Geiger, Larry E. 227
 George, Joy M. 134
 George, Kathryn M. 154, 180, 261
 Georgeson, John D. 96, 261
 Gerber, Larry J. 151, 157, 261
 Gere, Mary M. 262
 Gerhardt, Paul F. 262
 German Club 141
 Germany, Walter D. 262
 Gerstner, Robert W. 227
 Gesink, Robert W. 132, 227
 Getty, Allen S. 262
 Getty, Carlton A. 173, 262
 Getty, Linda 165
 Gibeau, Carolyn R. 204, 262
 Gibson, Charles H. 262
 Giddings, Bradley K. 195, 214, 262
 Gieber, Philip Terry 262
 Giebler, Harold J. 262
 Giebler, Marlene M. 262
 Giebler, Nadine 262
 Giese, Mark L. 65, 105, 128, 136, 183, 262
 Giess, Rodney A. 262
 Gilbert, Doris L. 200, 262
 Gilbert, Harry D. 262
 Gilbert, Norlan Joe 155, 262
 Gilbert, William K. 150, 262
 Gilchrist, Karen D. 134, 159, 160, 161, 197, 227
 Gilchrist, Rachel F. 129, 167, 178, 200, 262
 Giles, Pamela Marie 164, 197, 262
 Giles, Sheila M. 200, 262
 Giles, Vicki Lynn 157, 200, 262
 Gilg, Carol Sue 200, 262
 Gill, Cynthia Y. 262
 Gilmer, Kay Candis 200, 262
 Gilmore, Virginia K. 180, 262
 Gingraux, John D. 262
 Ginther, Connie Sue 205, 262
 Ginther, Jane Marie 205, 262
 Gintzler, Michael L. 140, 142, 143, 227
 Girvan, Bruce A. 262
 Gish, Daniel C. 140, 147, 159, 162, 227
 Gish, Rodney Wayne 262
 Givens, Donald R. 86, 117, 227
 Givens, Nancy Jane 228

Glassman, John T. 103, 262
 Glassman, Robert E. 262
 Glaze, Eldon W. 228
 Glaze, Errol R. 169, 183, 262
 Glaze, Gwen N. 200, 262
 Glazier, Jack D. 94
 Gleason, Darryl W. 157, 212, 262
 Gleason, Gregory J. 135, 262
 Gleason, Nancy Leah 262
 Glick, Sondra A. 197, 262
 Gnad, Michael Lee 262
 Goddard, Gloria A. 200, 262
 Goddard, Terrie Lea 200, 262
 Goetz, Becky Ann 178, 262
 Goetz, Paulette M. 262
 Goings, Maridell I. 157, 197, 262
 Golf 59
 Gooch, Gina S. 156
 Goodman, Clyde L. 132, 220
 Goodman, Marcia R. 264
 Goodman, Marla Kay 264
 Goodrow, Jane Ellen 136, 141, 264
 Goodrow, Uarda I. 264
 Goodwin, J. D. 147, 228
 Goodwin, Kent L. 264
 Gordon, Michele K. 205, 264
 Gossner, Carolyn K. 264
 Gottschalk, Kim J. 110, 141, 150, 160, 162, 264
 Gottschalk, Timothy E. 264
 Gould, Leslie W. 131, 228
 Gould, Mary M. 227
 Gouldie, Judy E. 205, 264
 Governor 50, 59
 Grabbe, Patricia J. 228
 Grabbe, Paul P. 141, 264
 Graber, Forest D. 264
 Graber, Lois JoAnn 159, 160, 228
 Graduate Student Section 220-221
 Graf, Joyce P. 158
 Graham, Larry Wayne 214, 264
 Graham, Vicki L. 205, 264
 Grandstaff, Kitty J. 205, 264
 Grant, Linda E. 130, 264
 Grau, Delwin Carl 134, 228
 Grauer, Paul F. 264
 Graver, Eileen R. 264
 Graver, Robin E. 214, 264
 Grauerholz, Jo Ann 220, 264
 Graves, Connie L. 228
 Graves, Donna Mae 130, 200, 264
 Graves, Patricia Ann 197, 264
 Graves, Gerald E. 264
 Graves, Roy D. 264
 Gray, Alan M. 264
 Greek Week 41
 Green, James Clayton 143
 Green, Jennifer Lynn 205, 264
 Green, John Vernon 228
 Green, Sammy Darrell 264
 Green, Shirley R. 220
 Greenway, Tom L. 186, 264
 Gregg, Robert L. 86, 136
 Gregory, Richard L. 264
 Greiner, Harold D. 264
 Gribben, Arthur L. 154, 264
 Gribben, Carolyn S. 158, 174, 264
 Gribben, Ralph B. 264
 Grice, Tommy M. 264
 Griesse, Joan 197, 264
 Griffie, Charles G. 96, 102
 Griffin, Barbara J. 205, 264
 Griffin, James H. 120
 Griffin, Larry Dean 264
 Griffith, Linda D. 228
 Grimsley, Carole S. 228
 Grimsley, Larry J. 264

Grizzell, Dennis E. 184, 212, 264
 Gronewoller, Francis 96, 264
 Gross, Dorothy A. 133, 264
 Gross, Harold D. 264
 Groups Section 124-217
 Grover, Patricia Sue 141, 264
 Grover, Peggy Ann 141, 264
 Grubb, Larry Wayne 264
 Grubb, Richard Duane 103, 265
 Grusing, Linda Beth 205, 265
 Gum, Dianne L. 141, 265
 Gump, Donna M. 136, 265
 Gustin, Ron Eugene 86
 Gustin, Sandie 165
 Gustin, Sherrie M. 205, 265
 Gutsch, Steve J. 265
 Guyer, Linda Sue 205, 265
 Gwinner, Charles C. 113, 265
 Gymnastics 104-105

H

Haage, Deborah A. 200, 265
 Haas, Lorraine A. 265
 Haberman, Maurice J. 131, 212, 265
 Hachmeister, Bruce M. 265
 Hachmeister, Laah M. 157, 180, 265
 Haddock, Sandra Kay 197, 265
 Hagen, Richard Perry 94, 265
 Hagerman, Judith S. 265
 Hagermann, Alvin L. 141, 265
 Hagermann, Sigrid 141
 Hague, Dennis Neil 86, 265
 Haigler, Judith Ann 127, 265, 327
 Haines, James M. 95, 265
 Hake, John M. 265
 Hake, William Joseph 188, 265
 Hakimian, Farrokh 220
 Halbleib, Kay Ann 197, 265
 Halbleib, Kay Ann 197, 265
 Halderman, Barrett G. 151, 157
 Hale, Betty Dee 205, 265
 Hale, Lucinda M. 228
 Hale, Richard 265
 Hall, Annette J. 205, 265
 Hallagin, Garry L. 192, 265
 Hallagin, Jo Ardis 157, 265
 Halling, Janice E. 197, 265
 Hamann, Twylla N. 205, 265
 Hamburg, Arlene Wilma 178, 200, 265
 Hamby, Janie 165
 Hamilton, Mary J. 200, 265
 Hamilton, Robert K. 220
 Hamman, E. Jane 143, 205, 265
 Hammerschmidt, James 265
 Hampton, Richard J. 228
 Hanchett, Dale Ray 265
 Hand, Barbara S. 141, 174, 228
 Hand, Norman R. 265
 Handley, Judy L. 134, 265
 Hanken, Donald L. 265
 Hanken, Larry Wayne 265
 Hankins, Janet Diane 135, 200, 265
 Hanna, Robert J. 212, 265
 Hansen, Mary M. 177, 228
 Hansen, Morris Dean 212, 265
 Hanson, Charles W. 265
 Hanson, Edward C. 228
 Hanson, Kent Wayne 265
 Hanson, Olga Tehl 205, 265
 Hanson, Peggy Jo 266
 Harbaugh, Cheri Lee 35, 174, 205, 266

Harbaugh, C. Timothy 266
 Harbaugh, Ronald W. 214, 266
 Harbaugh, Sylvia Ann 157, 170, 205, 266
 Hardy, Larry Allen 266
 Hardy, Sharon Kay 205, 266
 Harfmann, Carol J. 228
 Harfmann, Eric 141, 266
 Hargrave, Stanley E. 188, 266
 Harkness, Karen S. 266
 Harkness, Marie A. 228
 Harkness, Mary C. 142
 Harkness, Ronald D. 134
 Harkrader, Ronald K. 131, 195, 228
 Harmon, Jewell Marie 205, 266
 Harmon, Phyllis A. 164
 Harmon, Richard A. 214, 266
 Harmon, Ro Ann Marie 154, 155
 Harmon, Robert K. 229
 Harms, Ronald E. 229
 Harper, Dixie Lee 200, 266
 Harper, Duane E. 94, 266
 Harper, Mariel Lee 200, 266
 Harper, Rita Jean 201, 266
 Harris, Carol L. 205, 266
 Harris, Glen Edwin 266
 Harrison, Diane Jean 205, 266
 Harrison, Janet C. 266
 Harrison, Jeffery L. 266
 Harrison, John R. 150
 Harrison, Sharon I. 205, 266
 Hart, Emery L. 136
 Hart, Thomas B. 266
 Harting, Harold D. 117, 214, 266
 Hartman, Ralph M. 135, 192, 229
 Hartness, Marilyn R. 201, 266
 Hartsell, Judy Kay 141, 205, 266
 Harvey, Janet L. 152, 266
 Harvey, Kathleen Ann 205, 266
 Hase, Kevin B. 140
 Haselhorst, Cheryl A. 266
 Haselhorst, Jane F. 266
 Haskins, David Lyle 229
 Haslett, Tim J. 266
 Hatfield, Roger Lee 266
 Hatten, Roger L. 266
 Havel, Lynn B. 94, 113, 266
 Haverick, Joe 133
 Havner, Kenneth C. 129, 162, 170, 266
 Hawkins, Janis A. 139, 266
 Hawks, Jerry L. 266
 Hawley, Roy R. 266
 Hayavi, Reza 220
 Hayden, Gaylene J. 133, 229
 Hayden, John L. 86
 Hayes, Benjamin L. 266
 Hayes, Michelle S. 266
 Haymond, Arlie Vernon 135, 214, 266
 Hays, David M. 184, 229
 Hays, Sharon K. 229
 Hays, Susan E. 139, 157, 180, 205, 266
 Hayse, Frances J. 130, 157, 198, 266
 Hayse, Georgiana 130, 201, 266
 Hayward, Ivan L. 267
 Hayward, Linda M. 205, 267
 Heble, Leo David 184, 267
 Heckert, Gloria Jean 205, 267
 Heckman, Jay Douglas 190, 267
 Heckman, Richard H. 267
 Hedge, Jo Ann 201, 267
 Hedge, Judy Lee 205, 267

Hedges, Sonja Kay	198, 267	Higgins, Barry P.	268
Hedrick, Emmitt E.	267	Highland, Charlotte A.	139, 205, 268
Hedrick, Joe D.	168, 229	Highley, Tonda Sue	201, 268
Hegarty, William T.	267	Hiitter, Vera M.	201, 269
Heggemeier, Terry P.	267	Hildebrand, Ronda G.	205, 269
Heidemann, Sharon R.	168, 201, 267	Hilgers, F. Karl	131, 229
Heier, Edward	267	Hill, Donald E.	269
Heier, Eileen Marie	205, 267	Hill, Jeffrey A.	162, 229
Heier, Robert L.	140, 267	Hill, Kent Alyn	188, 269
Heikes, Dennis R.	267	Hill, Margeret M.	205, 269
Heim, William A.	267	Hillan, James L.	269
Heiman, Steven E.	157	Hillman, Donna L.	269
Heimer, Nedra R.	267	Hilton, Dean Alan	214, 269
Heimer, Robert I.	212, 229	Hilyard, Cynthia Jean	205, 269
Heinen, Ross H.	214, 267	Hine, Michael J.	269
Heinlein, Rodger D.	268	Hinkle, Max Edward	269
Heinze, Gregory A.	170, 268	Hinz, Philip R.	229
Heitschmidt, Jann E.	205, 268	Hirsch, Kathleen	198, 269
Heitschmidt, Judy	165	Hirsh, Loretta Ann	269
Heitschmidt, Rodney	132, 229	History Club	140
Helget, Joyce E.	205, 268	Hixengaugh, Gail W.	155, 269
Helin, Daryl Ann	205, 268	Hixon, Jerry L.	269
Helin, Kent Ray	229	Hixon, Larry L.	269
Heller, Jimmy L.	268	Hladek, Glenn Allen	143, 190, 269
Helm, Robert W.	154, 190, 268	Hladek, Janet Kay	135, 158, 174, 198
Helman, Stephen W.	190, 268	Hladek, Kenneth L.	132
Hempler, Blake G.	134, 184, 268	Hlaus, Rosemary J.	130, 269
Henderson, Carol A.	139, 152, 177, 268	Hoagland, Sandra	205, 269
Henderson, Geraldine	141, 201, 268	Hobbs, Earl	117, 118
Hendrickson, David L.	134, 184, 268	Hockersmith, Janice	205, 269
Hendrickson, Roy L.	268	Hockett, Donnie R.	110, 111, 229
Hendrixson, Gary	190, 229	Hodges, Shirley Anne	205, 269
Hendrixson, Julie A.	177, 205, 268	Hoener, Joseph E.	269
Hennigh, Barry	229	Hoffman, Bette Kay	269
Hennigh, Kathleen A.	205, 268	Hoffman, Pauline A.	269
Henry, Joan	156	Hoffman, Ronald J.	269
Henry, Larry Laverne	140, 141, 229	Hoffman, Thomas J.	141, 229
Herbel, Kathy D.	205, 268, 319	Hoffner, Larry Wayne	269
Herbig, Mark M.	268	Hogan, Margaret J.	130, 136, 229
Herdman, Carol K.	268	Hogue, H. Stanley	103, 269
Herdman, Terry L.	229	Hoke, Wanda E.	269
Herr, Gerald L.	268	Holgerson, Joseph L.	269
Herr, Lana L.	268	Holiday, Cynthia Jane	177, 269
Herr, Robert J.	268	Holl, Steven Crandell	269
Herman, Alfreda M.	130, 229	Holler, Trudy Ann	129, 177, 205, 269
Herman, Gerald E.	268	Holliday, Paul R.	269
Herman, Mary Margaret	268	Holmes, Sonja S.	198, 269
Herold, Ronald B.	268	Holopirek, Rick D.	190, 269
Herren, James W.	268	Holstein, Alfred H.	133, 159, 162, 229
Herrenbruck, Joan E.	205, 268	Holston, Robert L.	113, 269
Herrick, Russell W.	229	Holt, Robert Mack	212, 269
Herring, Donita K.	139, 268	Holt, Veda K.	180, 229
Herrington, Nancy L.	130, 177, 268	Holthus, Judith L.	229
Herrman, Adam L.	268	Holzmeister, Sherri I.	174, 269
Hertel, Brian J.	268	Homburg, Allaire T.	154, 156
Hertel, Gary W.	268	Home Economics Chapter	130
Hertel, Wesley R.	268	Homecoming	20-21
Herzog, Herbert L.	268	Homecoming Queen	18
Herzog, Maxine	268	Homewood, Benton W.	229
Hess, O. James	229	Honderick, John W.	269
Heublein, Kathryn A.	139, 268	Honomichl, Stephen E.	269
Hewes, Dorothy B.	268	Hood, Ruth Ann	269
Hewes, Michael Alvin	268	Hooper, J. Curtis	212, 269
Hewett, Beryle	229	Hooper, Layton Lynn	269
Hewett, Evelyn Kay	205, 268	Hoover, Candice Rae	154, 198, 269
Hewett, Dana Sherman	184, 268	Hopson, Sharon Jane	205, 270
Hibbs, Gary Lee	212, 268	Horchem, Linda Marie	270
Hickman, Donald D.	229	Horlick, Theresa L.	201, 270
Hickman, Douglas	134	Horne, Ronald G.	135, 229
Hicks, Gary F.	134, 170, 229	Horner, Carolyn M.	136, 154, 205, 270
Hiebert, Harry Lynn	268	Horner, Patsy Lynn	136, 157, 205, 270
Higerd, Richard L.	151, 157, 214, 268	Horning, Laura A.	229
Higgason, Don L.	229		



Molding the clay into the desired shape, an art student prepares a piece of pottery for firing in the kiln.

Horton, John W. 220
 Horton, Louis E. 26, 121, 184, 185, 270
 Horton, Shirley Jean 270
 Horyna, Stanley E. 270
 Hosheit, Frances E. 270
 Hoskinson, Venita L. 177, 205, 270
 Hoss, Paula Sue 177, 205, 270
 Hoss, Sammie J. 159, 160, 161, 166, 167, 177, 229
 Houser, Lucille J. 134, 270
 Houston, Carol J. 205
 Howard, Gerald W. 270
 Howard, Ronald Edward 270
 Howell, Beverly A. 270
 Howerton, Jack 131, 270
 Howerton, Michael C. 270
 Howland, Clelia K. 205, 270
 Howland, Linda Kay 229
 Howland, Philip L. 270
 Hrabe, Paulette M. 198, 271
 Hrabe, Susan Marie 198, 271
 Huang, Chen Ching 171
 Hubbs, Karen Sue 198, 271
 Huck, John C. 271
 Hudson, James M. 133, 158, 212, 271
 Hudson, Thomas E. 212, 271
 Hudson, William C. 86, 136
 Huebner, Dennis E. 271
 Huebner, Gloria R. 271
 Huffman, Glennis C. 205, 271
 Hufford, David C. 271
 Hughes, Jack C. 271
 Hughes, Mary C. 205, 271
 Huitt, Linda K. 271
 Hull, Thomas H. 271
 Hulse, Gerald Leon 229
 Hulstine, Margaret E. 141, 229
 Humburg, Jack A. 135, 163, 229
 Humburg, Stephen R. 163
 Humphrey, Darrel K. 117
 Humphrey, E. Grace 271
 Huncker, Diane C. 177, 271
 Hund, Edward J. 183, 229
 Hunley, Rodney D. 190, 271
 Hunt, Connie Fay 198, 271
 Hunt, Leslie L. 271
 Hunter, Paulette E. 136, 205, 271
 Hunter, Russell R. 271
 Hunter, Tonia J. 230
 Hurst, B. Jill 271
 Hurt, Ray Douglas 140, 141, 171, 212, 271
 Husa, Ivan Dale 271
 Huser, Marie Evette 271
 Hussey, Merlin C. 188, 271
 Husted, Lester G. 271
 Hutchins, Sondra E. 44
 Hutton, Ustel G. 271

I

Ihrig, Sheryl Sue 142
 Imm, Jean Elaine 198, 271
Industrial Arts Club 131
 Ingersoll, Carol L. 143, 157, 158, 205, 271
 Ingersoll, David L. 188, 230
 Ingram, Deborah K. 177, 205, 271
 Ingram, Grant Earle 271
 Ingram, Sue 134, 271
 Ingram, Roy W. 271
 Inloes, Charlotte S. 198, 271
 Insley, Murl L. 230
 Insley, Ronald L. 186, 271
Inter-Fraternity Council 173
 Iorger, Phyllis R. 130, 205, 271

Irvin, Susan 198, 271
 Isbell, Dennis Lee 214, 271
 Isern, David J. 271
 Ison, Pamela Lynne 149, 205, 271
 Ittner, Barbara Jean 134, 271
 Ittner, Dwight R. 132, 220

J

Jacobs, Ronald Lee 212, 272
 Jackson, Allan Lynn 212, 271
 Jackson, Ruby Grace 230
 Jacobs, Corliss G. 159, 160
 Jacobs, Cynthia S. 133, 271
 Jacobs, Judith A. 205, 271
 Jacobsen, Dale J. 168
 James, Donald Lee 272
 James, Eugene Earl 272
 Jamison, Galen Rex 272
 Jantz, Barbara L. 230
 Jantz, Carol E. 201, 272
 Jantz, Jack W. 230
 Jarvis, Basil G. 230
 Jarvis, Richard D. 134, 230
 Jeffers, Don Alan 272
 Jeffery, Beverly B. 272
 Jeffery, Sylvia Dawn 272
 Jenkinson, Susan Mary 205, 272
 Jennings, Cheryl G. 272
 Jennings, David L. 188, 272
 Jennings, Linda L. 136, 201, 230
 Jennings, Nora L. 171, 230
 Jensen, Lester C. 151, 173, 195, 272
 Jensen, Linda J. 198, 230
 Jensen, Patricia A. 272
 Jilg, Mickey F. 272
 Jimenez, Juan 272
 Jimenez, Paul M. 272
 Johnson, Cecil D. 94
 Johnson, Charles E. 212, 272
 Johnson, Eddie M. 105
 Johnson, Edwin R. 230
 Johnson, Jack R. 28, 86, 113
 Johnson, Janis J. 205, 272
 Johnson, Linda M. 205, 272
 Johnson, Maurice E. 212, 272
 Johnson, Michael J. 190, 272
 Johnson, Robert G. 86, 87, 90, 92, 106, 112, 230
 Johnson, Robert W. (Stormy) 106, 136, 143, 162, 186, 272
 Johnson, Terry D. 272
 Johnson, Thomas Mark 188, 212, 272
 Jones, Alvetta L. 272
 Jones, Bernard G. 230
 Jones, Harry H. 272
 Jones, James R. 86, 87
 Jones, John H. 230
 Jones, Linda Lee 205, 272
 Jones, Marsha K. 230
 Jones, Mary C. 201, 272
 Jones, Mary Ruth 139, 178, 198, 272
 Jones, Melva Jane 205, 272
 Jones, Muriel Maureen 205, 272
 Jones, Myrna J. 272
 Jones, Rick D. 195, 272
 Jones, Roger F. 272
 Jones, Rosa L. 130, 230
 Jones, Roslyn A. 141, 201, 272
 Jones, Vera Joyce 272
 Jones, William M. 230
 Jordan, John E. 184, 230
 Jorg, Karen Sue 205, 272
 Josseland, Michael 190, 212, 272
 Joy, Allen L. 272

Joy, Erma Lee 272
 Joy, Janice L. 143, 230
 Joyce, Richard Morris 214, 272
 Jungel, Carroll D. 230
 Jungel, Helen 165
 Junger, John A. 144, 272
 Juno, James Francis 186, 272
 Juno, Rita M. 140, 198, 230

K

K-Club 136
 Kadel, Stephen R. 151
 Kahler, Mary Ann 205, 272
 Kahmeyer, Linda S. 130, 230
 Kaiser, Karen K. 230
 Kalivoda, Phil L. 109
 Kaltenbach, Mary K. 273
 Kane, Evelyn A. 205, 273
 Kantor, Daniel K. 273
Kappa Mu Epsilon 133
Kappa Omicron Phi 130
 Karlin, Francis L. 273
 Karlin, Patricia Joan 273
 Karlin, Terry L. 155, 273
 Karst, Susan Pearl 139, 205, 273
 Kashka, Threse M. 201, 273
 Kaspar, Allan L. 230
 Kaspar, Arlis Gail 273
 Kaster, Gary Wayne 273
 Kastle, Michael L. 273
 Kastle, Robert F. 273
 Kats, Barbara Ann 139, 205, 273
 Kats, Marianne G. 156, 273
 Katt, Bruce N. 273
 Kaufman, Donald W. 132
 Kaufmann, Donna M. 132, 273
 Kayartz, Carol J. 135, 205, 273
 Keating, Wylma Jane 205, 273
 Keating, Warren J. 212, 273
 Keegan, Linda Diane 273
 Keeley, Barbara O. 230
 Keeley, Linda Ann 141, 198, 273
 Keenan, Denny J. 273, 171
 Keenan, Lane F. 272
 Keenan, Terry L. 171
 Keepers, Mary Ann 205, 273
 Keith, Edward L. 205, 273
 Keith, Josephine M. 273
 Keith, Mildred Dale 273
 Keller, Gene W. 273
 Keller, Karen Lee 205, 273
 Keller, Shirley Darl 130, 201, 273
 Keller, Stanley D. 273
 Kelley, Douglas L. 273
 Kelley, Joseph W. 188, 273, 334
 Kelley, Sandra R. 201, 273
 Kelley, Thomas Chas. 195, 273
 Kelley, Benny J. 230
 Kelly, Donald R. 230
 Kelly, Jean Louise 143, 205, 273
 Keltz, John R. 188, 273
 Kemp, William J. 151, 157, 183, 273
 Kemper, Sharon V. 220
 Kendall, Peggy Jane 205, 273
 Kennedy, Anne E. 198, 273
 Kennedy, Karol L. 273
 Kennedy, Max Michael 273
 Kennis, Jesse L. 273
 Kent, Lonnie R. 133, 168, 230
 Kenyon, Alan Robert 273
 Kephart, Robert L. 230
 Kepka, Jody 165
 Kerr, Gaylen Pete 212, 273
 Kerr, Gloria Jane 178, 274

Kerr, Sarabeth 135, 205, 274
 Kesler, Karen A. 177, 274
 Kessler, Duane Edwin 230
 Kessler, John C. 140, 185, 230
 Keyse, Thomas B. 132
 Keyser, Larry D. 132, 230
KFHS (Campus Radio Station) 145
 Khan, Mohammed Maem 171, 274
 Kiekel, Emma J. 274
 Kilbourn, Bonnie J. 205, 274
 Kilgore, Martha L. 230
 Kindler, Linda Sue 205, 274
 Kindsvater, Alice G. 230
 King, Carroll W. 185, 230
 King, Rodney Gail 274
 King, Rodney Wayne 212, 274
 King, Sandra E. 142
 Kingen, Patricia G. 205, 274
 Kirby, Susan D. 274
 Kirk, Andrea S. 136, 205, 274
 Kirk, Gary R. 274
 Kirkendall, Joseph C. 274
 Kirkham, Rebecca J. 206, 274
 Kirkman, Joseph D. 169, 274
 Kisel, James A. 113
 Kisner, Gary J. 146, 230
 Kitchen, Kathleen S. 206, 230
 Kite, Floyd E. 274
 Kitts, Robert Dean 117, 274
 Klaus, Alberta T. 274
 Klaus, Ladona Marie 206, 274
 Klaus, Larry J. 150, 274
 Klaus, Theresa A. 274
 Klein, Diane R. 178, 274
 Klein, Ronald L. 230
 Kleinsorge, Alice E. 274
 Klepper, Anita L. 198, 274
 Kleweno, Patricia A. 274
 Kleysteuber, Jerra L. 206, 274
 Kliever, Lonnie W. 212, 274
 Kline, Terry Morris 185, 274
 Klish, Dale E. 131, 230
 Klish, Don Eldon 131, 231
 Klusener, Alan R. 133, 157
 Knight, Jerry M. 274
 Knight, Linda K. 139, 175, 201, 274
 Knoeber, Margaret E. 274
 Knoll, Shirley Ann 274
 Kobler, Arden L. 142
 Koch, Elvin R. 274
 Koch, Kenton D. 231
 Koch, Marciana H. 206, 274
 Koehn, Arden M. 214, 274
 Koehn, Judy Faye 205, 274
 Koelling, Donald L. 274
 Koenigsman, James J. 274
 Koenigsman, Lois 165
 Koentopp, Anne E. 159, 160, 231
 Koerperich, Nicholas 274
 Koerperich, Robert C. 274
 Koetkemeyer, Judy 206, 274
 Kohart, Phil Lee 274
 Kohman, Anne Marie 198, 274
 Koirth, Etta A. 274
 Kollhoff, Michael L. 275
 Kollman, Gary G. 275
 Kolodick, Richard J. 86, 275
 Konzem, Eugene F. 134, 231
 Koochel, John T. 231
 Koochel, Nancy A. 130, 275
 Kootz, Ruby Ann 206, 275
 Korb, Donald D. 134, 135
 Korf, Lawrence D. 231
 Koster, Don Nick 212, 275
 Kough, Ronald L. 275
 Kough, Sonja Kay 164, 275
 Koulas, Barbara S. 206, 275
 Kraft, Duane Anthony 147, 169, 275
 Krasny, William F. 275
 Kraus, Linda Sue 231

Kraus, Richard J. 275
 Kraus, Vernon 131, 231
 Krause, Sylvia J. 275
 Krehbiel, Barbara J. 154, 178, 275
 Krehbiel, Gary A. 275
 Kreighbaum, John S. 275
 Krob, Terry Allan 157, 275
 Krone, William T. 275
 Krueger, Henry A. 149
 Krueger, Nelson L. 129, 141, 173, 183, 275
 Krueger, Sylvia J. 142, 174, 198, 276
 Krug, Kenneth D. 276
 Kruse, Ralph J. 276
 Kuebler, Linda S. 276
 Kuhlman, James Dean 156
 Kuhn, Benita Marie 276
 Kuhn, Donald Lee 276
 Kuhn, Roseann 276
 Kuiper, Janet Kay 143, 206, 276
 Kulp, Raymond H. 276
 Kumborg, I. Layne 156, 157, 206, 231
 Kumle, Larry Lavern 168, 231
 Kundred, Jacqueline A. 180, 276
 Kundred, John 276
 Kunz, Eileen 165
 Kunz, Robert A. 105
 Kuntzsch, Joann Dee 276
 Kvasnicka, Roger K. 231
 Kyle, Ted W. 276

L

Laas, Anita Ann 130, 201, 276
 Labarge, Marvin E. 231
 Lackey, Judy L. 201, 276
 Lacoss, Greg Dean 106, 276

Ladd, Alton Oliver 276
 Lahey, Vana June 206, 276
 Lakin, Rita J. 231
 Laman, Stephen Jesse 276
 Lamb, Gary L. 140
Lambda Iota Tau 151
 Lambert, Doneta S. 198, 276
 Lambert, Theresa Ann 141, 143, 206, 276
 Lamia, Gloria Jean 166, 167, 177, 276
 Lamoreux, Ruth E. 231
 Lampe, Anthony L. 94
 Landis, Erryn E. 135, 201, 276
 Lane, Pamela Ann 206, 276
 Lang, Laura Frances 164, 206, 276
 Lang, Lloyd Francis 276
 Lang, Raymond Wayne 276
 Lang, Sametta Ann 276
 Langdon, Linda K. 206, 276
 Langvardt, Daryl R. 276
 Lanum, W. George 185
 Laprade, Gerald P. 276
 Laprade, Doraleen M. 276
 Lareau, Monte W. 134, 168, 231
 Larsen, Randall E. 129, 214, 276
 Larson, Diana 143, 276
 Larson, Stephen J. 144, 186, 276
 Larue, Don W. 276
 Larue, Linda Kay 276
 Lashbrook, Lynn 86, 276
 Laubhan, Michael M. 94
 Laverentz, Bernard D. 276
 Lavielle, Lewis D. 113
 Law, Marshall A. 212, 276
 Lawson, Pat 231
 Lawrence, Joy Sue 166, 206, 276
 Lawrence, Kerry M. 231
 Lawrence, Paul E. 131, 276

Leader 146-147
Leader Lass 120-121
 Leaming, Bobby L. 140
 Leclair, Carolyn J. 180, 206, 276
 Leclerc, C. Michelle 206, 276
 Ledbetter, Clint J. 276
 Ledbetter, William C. 133, 231
 Lee, Dennis E. 277
 Lee, Richard F. 231
 Legere, Rebecca A. 206, 277
 Legleiter, M. Lynn 180, 277
 Lehman, Donald E. 277
 Lehman, Patrick T. 277
 Leichter, Homer H. 277
 Leichter, Luanna R. 154, 232
 Leighton, Karen J. 277
 Leikam, Gary Eugene 158, 277
 Leiker, Dennis E. 117
 Leiker, Doris M. 180, 232
 Leiker, Judy K. 135, 159, 232
 Leiker, Linda R. 142, 201, 277
 Leiker, Richard Dean 110, 185
 Leiter, Robert J. 158, 186, 277
 Leitner, Eugene A. 173, 277
 Leitner, Ronald E. 151, 163, 277
 Lemuz, Robert D. 277
 Lenherr, Richard A. 214
 Leon, Nancy 198, 277
 Lesovsky, Terry Kaye 201, 277
 Lesseig, Nancy A. 166, 178, 277
 Letourneau, Charlene 206, 277
 Lewis, Francis R. 170, 212, 277
 Lewis, Linda Kay 201, 277
 Lewis, Ronald L. 212, 277
 Lewis, Van B. 168, 190, 232
 Lewis, William B. 277
 Lick, Jerald C. 277

Liesveld, Jan 165
 Lightner, Lynn R. 277
 Lillich, Dorian C. 135, 220
 Lillich, Wendell L. 277
 Lillie, Carol 232
 Lillie, Ted W. 232
 Lindberg, Roger Carl 212, 277
 Lindberg, Ronald R. 154, 277
 Linden, Donald F. 277
 Lindenman, Doreen L. 206, 277
 Lindenman, John 277
 Linder, M. Darlene 206, 277
 Lindner, Nina L. 277
 Lindner, Terry L. 157, 168, 232
 Lindsley, Steve E. 277
 Linenberger, Judith 139, 277
 Link, Albert Ray 277
 Link, Barbara E. 206, 277
 Lippold, Jerry L. 151, 163, 277
 Lippold, Patricia J. 232
 Litson, Lawrence H. 212, 277
Little Theatre 144
 Litzenger, Denise 277
 Livengood, Rodney 214
 Livingston, Mary L. 232
 Locke, Marilyn L. 232
 Locke, Twyla Coleen 206, 277
 Locker, Patricia J. 201, 277
 Lockhart, Gloria J. 158, 206, 277
 Loflin, Edna L. 277
 Logan, Leon C. 214, 278
 Lohmann, Arleta A. 130, 157, 206, 278
 Lohofener, William 232
 Lohmeyer, Gerald E. 232
 Loker, Lila M. 201, 278
 Long, Harry L. 135, 278
 Long, Keith E. 214, 278
 Long, Kelsey E. 214, 278

Students passing to and from classes and meeting at the crosswalks of the campus comprise a familiar scene.



Long, Margaret J. 154
 Longfellow, David K. 144
 Lonnberg, Robert L. 278
 Loomis, Sharon Kay 180, 278
 Lopes, Richard 143, 232
 Lorson, James R. 103, 278
 Losey, Betsy E. 232
 Lovelace, Carol Jean 198, 278
 Lovenstein, Charles 232
 Lovette, Sharon Kay 206, 278
 Lovin, Vernon F. 131
 Loving, Lola Kay 150, 201, 278
 Lovitch, Frank J. 96, 101, 278
 Low, Marlene Sue 174, 198, 278
 Lowdermilk, John C. 86, 190, 212, 278
 Lowen, Beverly 165
 Lower, Guy William 278
 Lowry, Linda Joyce 198, 278
 Lowry, Shirley A. 198, 278
 Loyd, Darrell Dee 278
 Lozano, Alma 141, 206, 278
 Luckey, Diana Gween 157, 206, 278
 Lundgrin, Larry D. 220
 Lundin, Linda G. 278
 Lunsford, Andrea N. 278
 Lupton, Joyce M. 143, 232
 Lynch, Durward Dean 185, 278
 Lynn, Connie M. 278
 Lynn, Ronald R. 278
 Lynn, Vyril D. 232

M

Maag, Janet Mae 198, 278
 Mabry, Ann Marie 206, 278
 Machart, Marie E. 278
 Maddy, Gloria Ann 278
 Mader, Connie Rose 232
 Magill, Diane L. 206, 278
 Mai, Allan K. 110, 120, 278
 Mai, Alondra 198, 278
 Mai, Daryl L. 278
 Mai, Delma Marie 198, 278
 Mai, Pamela Jo 278
 Mai, Sheila Kay 201, 278
 Mai, Terry Arthur 154, 156
 Maier, Judy L. 206, 278
 Majernik, Barbara J. 278
 Major, Linda Sue 206, 278
 Mallory, Larry R. 232
 Malone, Linda Jane 206, 278
 Malsom, Karen Rose 198, 278
 Mangels, Bill V. 134, 278
 Manning, William W. 113
 Mans, Leonard A. 185, 278
 Mapes, Mary Kay 140, 154, 198, 278
 Marcell, Marilyn K. 206, 279
 Marchand, Mary Ann 206, 279
 Marcotte, Judy A. 19, 177, 279
 Marcus, Peter E. 232
 Margheim, Mary R. 206, 279
 Marietta, Jari K. 201, 279
 Marietta, Tati F. 134, 173, 178, 279
 Marine, Allen R. 279
 Marine, Pauline L. 279
 Markley, Johnny K. 140, 279
 Marks, Mallory F. 206, 279, 319
 Marsh, Jerry Lee 279
 Martin, Delbert W. 131, 220
 Martin, Douglas J. 279
 Martin, Elizabeth L. 279
 Martin, George D. 214, 279
 Martin, James Woodrow 169, 279
 Martin, Janice M. 206, 280
 Martin, John Alfred 105
 Martin, Nancy 232

Martin, Richard A. 232
 Martin, Robert E. 190, 232
 Martins, Carolann 206, 280
 Martinez, Linda C. 206, 280
 Masat, Shirley A. 142
 Masat, John A. 94, 113, 136
 Mason, M. Eugene 133, 280
 Mason, Marietta 165
 Massaglia, Michael J. 280
 Mastin, A. Jolene 206, 280
 Mastin, Jon Michael 117
 Matheson, Alvin Lee 280
 Mathews, Terry A. 280
 Matney, Kenneth M. 280
 Matke, Marcia L. 201, 280
 Maupin, Mary L. 280
 Maupin, Michael J. 280
 Maxson, Mark Alan 150, 186, 280
 May (Hoss), Sammie J. 159, 160, 161, 166, 167, 177, 229
 Mayer, Rae Lavon 206, 280
 Mayhew, Linda Kay 206, 280
 Mayo, Robert R. 280
 Mayo, Stephen B. 180, 280
 Mayo, Susan 165
 Mazzetta, Richard A. 195, 280
 Mazzetta, Stanley J. 109
 McAtee, John M. 96, 110
 McAtee, Terry Allan 109, 280
 McBride, Catherine L. 206, 280
 McBride, Bonita R. 175, 206, 280
 McCallum, Brenda M. 154, 180, 280
 McCance, Donald C. 280
 McCandless, William D. 232
 McCarthy, Carol F. 140, 178, 280
 McCartee, Ellen Mae 198, 280
 McCartney, Judy M. 206, 280
 McCarty, Dennis R. 212, 280
 McChristian, Douglas 202, 280
 McClain, Ernest E. 220
 McClellan, Gary W. 280
 McClure, Jeanette R. 280
 McColey, Roma L. 178, 280
 McCole, Nancy C. 139, 206, 280
 McConnell, Maurilyn D. 232
 McCord, Dan Alan 105
 McCullough, Jimmie D. 232
 McDonald, Craydon D. 127, 154, 156, 280
 McDonald, Shirley Ann 139, 206, 280
 McDougal, Jeri J. 175, 280
 McElhaney, Nancy K. 280
 McEwen, John Thomas 96, 280
 McEwen, Virginia K. 206, 280
 McFall, Michael R. 214, 280
 McFarland, Gary J. 190, 232
 McGaughey, Donald D. 280
 McGavran, Betty 165
 McGavran, Fred L. 192, 280
 McGavran, Thomas D. 192, 280
McGrath Hall 211-213
 McGuire, Glenda C. 280
 McHenry, Linda G. 136, 280
 McHugh, Orva Lee 206, 280
 McIntosh, Patricia J. 157, 164, 180, 206, 281
 McIntyre, Ellis E. 131
 McIver, Lynne E. 232
 McKain, Glendon E. 281
 McKain, Ruth A. 198, 281
 McKay, David L. 214, 281
 McKim, John B. 281
 McLain, Mary 206, 281
 McLain, Thomas R. 214, 232
 McLean, Christina F. 232
 McLeland, Joe D. 281
 McMillan, Donna Dean 206, 281

McMindes Hall 202-210
 McMullin, Betty J. 139, 206, 281
 McMullen, Donald J. 281
 McNeely, W. D. 190, 212, 281
 McNerney, James A. 281
 McNulty, Marcia Rae 281
 McPhail, Larry Dean 281
 McPhail, Ricki L. 281
 McWhirter, Danis G. 136, 232
 McWhirter, J. Gail 128, 133, 136, 171, 281
 McWhirter, Jacklyn S. 155, 201, 281
 Mead, Audry A. 206, 281, 324
 Mead, William D. 232
 Meckel, Vernon E. 183, 281
 Meckenstock, David L. 185, 232
 Meckenstock, Lea A. 180, 281
 Meckfessel, Donald L. 135, 151, 154, 183, 232
 Meckfessel, Eldon E. 168, 232
 Meckfessel, Karlene 134, 232
 Meek, Milo Ben 214, 281
 Meek, Palmer F. 159, 160, 232
 Meek, Peggy Ann 206, 281
 Meeks, Larry Wayne 281
 Meenen, Dena B. 206, 281
 Meerian, Leroy F. 281
 Meggers, Gary F. 281
 Meier, Kenneth Gene 212, 281
 Melton, Steven J. 281
Memorial Union Program Council 127
 Mendell, Beatrice I. 201, 232
 Mendenhall, Agnes Mae 232
 Mendenhall, Arnold G. 232
Men's Glee Club 151
Men's Intramurals 120-121
 Mentzer, Richard N. 132, 233
 Menzie, Jill 175, 206, 281
 Meredith, Danny L. 192, 281
 Merklein, Gary A. 155, 156, 233
 Mermis, Bernie J. 142
 Mermis, Richard A. 281
 Merrill, Catherine M. 158, 206, 281
 Merritt, Hazel A. 281
 Merritt, Marsha L. 157, 206, 281
 Merydith, Brent W. 143, 233
 Merydith, Lorraine 165
 Merz, Dianne L. 281
 Mesa, Isabel I. 201, 281
 Meschke, Larry J. 212, 281
 Messmore, Roy H. 281
 Metz, Linda Rae 206, 281
 Meyer, Frank B. 281
 Meyer, Vicky Lynn 156, 157, 206, 281
 Michaelis, Arla 281
 Michaelis, Dennis J. 154, 281
 Michaelis, Jean 281
 Michaelis, Linda M. 156, 170, 206, 282
 Michaelis, Wilma D. 135, 136, 201, 282
 Michel, Jerry D. 183, 233
 Mick, David L. 233
 Mickey, Charles A. 212, 282
 Middleton, Linda K. 157, 201, 282
 Midgorden, Julian S. 163, 282
 Milburn, John E. 282
 Millard, Sandra Kay 177, 282
 Miller, Carol J. 143, 282
 Miller, Carolyn S. 206, 282
 Miller, Cherie E. 201, 282
 Miller, Darrel R. 282
 Miller, David L. 135, 185, 232
 Miller, Deanna Dee 149, 206, 282
 Miller, Gary L. 151

Miller, Gary Ray 214, 282
 Miller, Gayle D. 282
 Miller, Janice L. 282
 Miller, Jannette K. 233
 Miller, John E. 282
 Miller, Judith A. 206, 282
 Miller, Kay Ann 206, 282
 Miller, Kenneth L. 185, 233
 Miller, Laverne C. 282
 Miller, Lela J. 201, 282
 Miller, Lynn K. 282
 Miller, Michael A. 96, 98, 168
 Miller, Paul M. 282
 Miller, Richard P. 193, 233
 Miller, Sharon A. 139
 Miller, Suzanne 206, 282
 Miller, Terry L. 131, 233
 Miller, Virginia 282
 Miller, William 233
 Million, Lavern Craig 154, 233
 Million, Meredith A. 139, 282
 Mills, Bill L. 233
 Mills, Karen K. 143, 206, 282
 Mills, Ricky L. 282
 Mills, William E. 185, 282
 Milton, Dwight Louis 282
 Miner, Jimmie L. 282
 Minneman, Joseph C. 233
Miss Hays 48
 Mitchell, Dennis Lee 282
 Mitchell, Gloria 157
 Mize, Lila May 206, 282
 Mize, Philip B. 214, 282
 Mock, Janet M. 198, 282
 Moeder, Leon J. 282
 Mohler, Jacque 165
 Mohr, Darrell D. 233
 Mollhagen, Delores 165
 Moman, Helen K. 177, 233
 Mondero, Edward J. 282
 Money, Susan 201, 282
 Mongeau, Ronnie E. 282
 Monteith, Frandal 178, 282
 Montford, Gary W. 232
 Montford, Virgene A. 282
 Montgomery, James E. 163, 282
 Montgomery, Michael 212, 282
 Moody, David John 141, 195, 282
 Moody, Judith 165
 Moomaw, Peggy Jane 157, 206, 282
 Moore, Alice J. 282
 Moore, Daniel Eugene 284
 Moore, Elden Jay 284
 Moore, Gerald E. 284
 Moore, Judy K. 284
 Moore, Karen Sue 157, 198, 284
 Moore, Madonna Ann 206, 284
 Moore, Michael F. 233
 Moore, Paula Jo 206, 284
 Moore, Rodney L. 134, 212, 233
 Moore, Samuel J. 233
 Moore, William Duane 168, 233
 Moos, Alfred D. 214, 284
 Moran, Rosemary 198, 284
 Moran, Roslyn Anne 151, 201, 284
 Morel, Diane E. 141, 206, 284
 Moreland, Vicki J. 188, 284
 Morford, Betty Jo 206, 284
 Morford, James R. 143, 284
 Morford, Ronald Gene 133, 284
 Morgan, Greg M. 284
 Morgan, John Vergil 142
 Morgan, Judith E. 144, 168, 206, 284
 Morgan, Lyle E. 284
 Morgan, Stephen R. 284

Morgenstern, Arlene 158, 206, 284
 Morrill, George A. 284
 Morrill, Larry M. 232
 Morris, Carole A. 284
 Morris, Devon Leon 284
 Morris, Connie M. 157
 Morris, Jan Lisbeth 180, 284
 Morris, Roger Dean 284
 Morrison, Julie F. 175, 206, 284
 Morton, James L. 284
 Morton, Marilyn L. 284
 Mosher, Sheila G. 168
 Most, Jeanine K. 284
 Mothes, Jim G. 284
 Motzkus, Carolyn A. 206, 284
 Mouden, Ward Hewitt 284
 Mounday, Donald Ray 284
 Mountford, Dixie L. 206, 284
 Moxter, Linda Ann 141, 284
 Moyer, Lauren H. 233
 Mulch, Linda Kay 144, 206, 284
 Mulch, Mary Beth 166, 173, 180, 284
 Mullen, James W. 156, 233
 Muller, John David 284
 Mundhenke, James E. 284
 Munsch, Stanley J. 212, 284
 Munson, Kenneth L. 151, 157, 284
 Murphy, James P. 284
 Murphy, Jo Anne 129, 140, 206, 284
 Murphfy, Judson E. 154, 233
 Murphy, Lonnie D. 168, 233
 Murphy, Robert L. 173, 185, 285
 Murphy, Ruth Ann 198, 285
 Murphy, Sandra J. 143, 285
 Murphy, Timothy L. 35, 151, 157, 212
 Murphy, Thomas J. 151, 163, 285
 Musselman, Kirk P. 150, 163, 170, 171, 223
 Musselwhite, Patricia 178, 201, 285
 Mustoe, Barbara Sue 156, 157, 206, 285
 Mustoe, Judyanne 177, 233
 Myers, Charles A. 34, 86, 90, 136, 285
 Myers, James Edward 185, 285
 Myers, Leonard J. 285
 Myers, Martin H. 170, 285
 Myers, Phillip L. 285
 Myhra, Joseph H. 285

N

Nagel, Connie Beth 198, 285
 Nagel, Darrel David 212, 285
 Nagel, Sharon Ruth 155, 232
 Naylor, Joleen Kay 198, 285
 Neal, Linda Kay 206, 285
 Neal, William L. 162, 190
 Nebel, Sandra K. 139, 158, 285
 Neeley, Paul G. 214, 285
 Neeley, Rowena O. 206, 285
 Neely, Don C. 233
 Neely, Maylon Kay 285
 Neely, Zelda R. 141, 285
 Negley, Dwight Leon 86, 117
 Neidhart, Barbara Ann 201, 285
 Nelson, Cynthia K. 207, 285
 Nelson, Delores E. 207, 285
 Nelson, Joel M. 285
 Nelson, Judith Gay 285
 Nelson, Richard H. 285
 Nelson, Ronald Clay 212, 285
 Nelson, Vicki L. 285

O

Nemecek, Lawrence D. 190, 285
 Nemecek, Trudy L. 207, 285
 Neubauer, Dennis R. 233
 Neubauer, Karen Sue 285
 Neufeld, Henry L. 195, 253
 Neuschaefer, Darrel R. 185, 285
 Newcomer, Sandra D. 180, 233
 Newell, Arlen L. 285
 Newell, Bernard F. 233
 Newell, Dale Lynn 233
 Newell, Donald L. 233
 Newell, LeRoy A. 233
 Newman, Gary Eugene 285
 Newsom, Robert S. 113
 Nichol, Barbara S. 127, 178, 207, 285
 Nicholas, Kenton C. 158, 162, 190, 212, 285
 Nicholas, Wendell R. 158, 190, 212, 285
 Nicholson, Harry W. 215, 285
 Nicholson, Robert A. 233
 Nicoll, Sandra Sue 207, 285
 Niedens, Mike R. 285
 Niedens, Stanley D. 188, 212
 Niedenthal, Ada M. 207, 285
 Nielsen, Sue Anne 164, 207, 286
 Niernberger, Gary R. 183, 286
 Niermeier, Everett N. 215, 286
 Niles, Robert K. 86, 136, 286
 Nixon, James A. 131
 Nodine, Loren D. 286
 Noel, James R. 286
 Noffsinger, Larry D. 86, 134, 136, 233
 Noffsinger, Vicki J. 234
 Nokes, Jimmy W. 286
 Nolan, Steven N. 132, 212, 286
 Nolan, Susan Rose 207, 286
 Noone, Thomas C. 212, 286
 Norden, Donna J. 134, 135, 286
 Norman, Michael B. 286
 Norris, Jerilynn D. 207, 286
 Norris, Joe M. 286
 North, Daryl A. 286
 Norton, David A. 151, 157, 286
 Norvell, Nancy Ellen 201, 286
 Novak, Evelyn Ruth 207, 286
 Novotny, Karla J. 156, 157, 180, 207, 286
 Nulton, Neil A. 286
 Nurses' Club 139
 Nuss, Jerry Allen 212, 286
 Nuss, Roland E. 134, 215, 234
 Nutsch, Donald E. 212, 286
 Nygaard, Lonell R. 286

Ohmes, Ramona T. 234
 Ohnmacht, Norbert L. 212, 286
 Okeson, Donald T. 215, 286
 Okeson, Warren K. 215, 286
 O'Leary, Ronald A. 286
 Oliver, Barbara J. 159, 160, 234
 Oliver, Gloria 234
 Ollek, Larry L. 86, 90, 286
 Oller, D. Joe 286
 Olson, Darlene L. 286
 Olson, Galen W. 154, 156, 286
 Olson, Richard E. 286
 Olson, Steve Craig 134, 212, 286
 Olson, Terry R. 286
 Olson, Victor J. 185, 387
 Omlor, Jeannine S. 207, 287
 O'Neill, Norman E. 132, 234
 Ontjes, James L. 133, 159, 160, 234
 Opdycke, Douglas D. 86, 136, 287
 Opdycke, Peggy Ann 207, 287
 Orchard, Gary R. 212, 287
 Orchesis 139
 Organizations 126-173
 Orr, Dennis F. 287
 Osborn, Robert W. 140, 212, 234
 Osborn, Susan E. 207, 287
 Osborne, Marsha Rae 201, 287
 Osborne, Phillip C. 234
 Oshel, Janice Kay 144, 207, 287
 Osthoff, Peggy A. 155, 234
 Ostrander, Margery S. 144, 177, 234
 Oswald, Karen Faye 207, 287
 Oswald, Sharon Kaye 207, 287
 Otta, Wava Verlee 207, 287
 Otis, David Lee 94, 287
 O'Toole, Sharon M. 287
 Ott, Paula Jean 207, 287
 Ottaway, Clifton K. 168, 287
 Otte, Gary L. 234
 Overmiller, Janice C. 135, 207, 287
 Owen, Candita Sue 164, 207, 287
 Owen, Jill Arlene 207, 287
 Owens, Gary D. 287
 Ozmun, Iris Ruth 288

P

Page, Michael 141, 234
 Paget, Kenneth S. 288
 Paintin, Barbara Sue 207, 288
 Pahls, Cynthia 143
 Painter, Jeffrey C. 215, 288
 Palmberg, Edgar C. 193, 288
 Palmberg, John E. 193, 234
 Palmer, Ann E. 288
 Palmer, Dick Dale 86
 Palmer, Don Michael 109, 169, 288
 Palmer, Kent E. 234
 Palmer Lon Robert 109, 169, 288
 Palmer, Roy E. 190, 212, 288
 Pancake, Peggy Lee 170, 207, 288
 Panhellenic Council 173
 Pankow, Tonia C. 201, 234
 Panter, Mark Lane 288
 Panzer, Arthur Jon 288
 Panzer, Nancy L. 207, 288
 Papes, Janet A. 164, 180, 288
 Parish, Connie L. 147, 159, 160, 235
 Parker, David R. 151
 Parker, Robin A. 133, 159, 160, 161, 235
 Parker, William K. 288
 Parks, Cheri 165
 Parks, David R. 288
 Parks, Leland H. 235
 Parsons, Cynthia L. 139, 181, 207, 288
 Parsons, Sydney D. 207, 288
 Parsons, Tanis K. 177, 288
 Partridge, Robert E. 168, 190, 235
 Pasek, Ernest E. 288
 Pastine, Maureen D. 235
 Patchen, Linda Sue 157, 198, 288
 Patel, M. M. 133, 171
 Patrick, Jayn 207, 288
 Patterson, Fred D. 185, 235
 Patterson, Judy K. 154, 158, 288
 Patterson, Kenneth J. 288
 Paynter, Janet Ann 207, 288
 Paynter, Robert E. 288
 Paynter, Stephen D. 163, 288
 Pearce, Carmen Marie 288
 Pearce, Colett 201, 288
 Pearce, Dennis Keith 147, 185, 235
 Pearcy, E. Karen 198, 288
 Pearson, Dennis D. 193, 215, 288
 Pearson, Luetta M. 235
 Pechanec, Francis H. 288
 Pechanec, Gregg E. 212, 288
 Pechanec, Janet S. 159, 161, 175, 235
 Pechanec, Mary A. 288
 Peck, Douglas A. 190, 288
 Pekarek, Mark K. 235
 Penka, Janice E. 198, 288
 Penland, Stanley Joe 288
 People-to-People 171
 Pepperd, Loren J. 173, 190, 235
 Perkins, Deedra L. 127, 181, 207, 288
 Perkins, Roger D. 288
 Perkins, Thomas O. 235
 Perry, Fern Kay 207, 288
 Perry, Shereen Sue 155, 158, 181, 207, 288
 Perryman, Melva L. 130, 164, 288
 Pesicka, Gila Alene 207, 288
 Peter, Kathy J. 177, 288
 Peter, Sally J. 235
 Peter, Sandra Jill 198, 288
 Peters, Patricia Kay 201, 288
 Peterson, Alan Neale 289
 Peterson, Carolyn M. 198, 289
 Peterson, Davida L. 235
 Peterson, Jerry L. 157, 163
 Peterson, Nancy A. 164
 Peterson, Patrick C. 186, 235
 Peterson, Sherry D. 139, 289
 Petracek, Herb F. 169
 Petrus, Dennis Paul 143
 Petruszyn, Yaroslav 235
 Pettengill, Glenn N. 140, 162, 235
 Pettengill, Maclyn D. 143, 235
 Petterson, Linda Ann 201, 289
 Petty, Bonnie 160, 235
 Petty, Bruce A. 186, 235
 Petty, Warren L. 168, 289
 Pezel, David 289
 Pfannenstiel, Cora A. 289
 Pfannenstiel, David L. 157, 289
 Pfannenstiel, Don J. 235
 Pfannenstiel, Imogene 289
 Pfannenstiel, Mary K. 289
 Pfeifer, Carole J. 235
 Pfeifer, Kenneth 289
 Pfeifer, Linda 199, 289
 Pfeifer, Mary E. 154, 235

Pfortmiller, Roger D. 235
 Phi Alpha Theta 140
 Phi Beta Lambda 135
 Phi Eta Sigma 158
 Phi Kappa Phi 160
 Phi Mu Alpha 156
 Phi Sigma Epsilon 186-187
 Phifer, Gary D. 289
 Phifer, Sally Marie 235
 Philip, Doug 168
 Philip, Kaylynn 158, 168, 289
 Philippi, Michael J. 289
 Phillips, Clyde W. 134, 289
 Phillips, Gary Lynn 289
 Phillips, Jolene K. 289
 Phillips, Lawrence W. 235
 Phillips, Lee A. 151, 157, 213, 289
 Phlieger, Sharon M. 201, 289
 Pbye, Fred Robert 213, 289
 Pi Kappa Delta 150
 Pi Omega Pi 134
 Pickett, Eldon E. 193, 235
 Piland, Janice 139, 199, 289
 Pinkham, Marcia 165
 Piper, Alan Gene 158, 289
 Pirott, Eileen Kay 207, 289
 Pitner, Ralph F. 131, 235
 Plattner, Earl E. 289
 Plays 22-23, 29, 46-47
 Plett, Ramona Lee 201, 289
 Plush, Kenneth Joe 289

Plymesser, Deleñe J. 201, 289
 Poque, Gary Lavern 134
 Polifka, Bernice 166, 181, 289
 Pollnow, Rita Kay 143, 177, 207, 289
 Pool, Robert Allen 289
 Poore, Mervin L. 134, 159, 235
 Poppe, Arthur Lee 289
 Poppen, Linda Rae 158, 207, 289
 Porter, John Dean 103, 289
 Porter, Nancy J. 207, 289
 Porter, Richard D. 131, 157, 289
 Porter, Try L. 86, 113, 193, 289
 Post, Cecelia A. 207, 289
 Post, Phillip L. 289
 Potter, Joe P. 213, 289
 Potter, Kathleen Ann 289
 Poulignot, Linda M. 139, 289
 Powell, Charles W. 215, 289
 Powell, Dennis D. 157
 Powell, James A. 86
 Powell, Janet S. 235
 Powell, Rex Allen 289
 Power, Rober J. 117, 289
 Powers, Leland W. 290
 Powers, Ronald L.
 Powers, Sherry Lynn 127, 199, 290
 Preedy, Carolyn Lea 155, 157, 207, 290

Price, Gregory Lyle 190, 290
 Price, Kathleen 144, 199, 290
 Price, Kenneth D. 213, 235
 Price, Kenneth L. 151
 Prinsen, James 135, 163, 235
 Prinsen, Kathleen Kay 164, 290
 Price, Kenneth L. 151
 Prometheans 188-189
 Psychology Honorary Fraternity 142
 Puckett, Joyce M. 135, 199, 290
 Puckett, Margo F. 290
 Pugh, Walter Ellis 235
 Pullin, Barbara Lee 144, 207, 290
 Pundsack, Diane M. 290
 Purdy, Robert W. 158
 Purinton, Charles M. 290
 Puyear, Scott Alan 188, 213, 290
 Pywell, Brian F. 235

Quiko, Edward 171
 Quinn, Jean A. 139, 178, 290
 Quint, Shirley A. 139, 201, 290

R

Rabas, Gary Curtis 290
 Rabenseifner, Edward 290
 Rabenseifner, Elaine 141, 290
 Raburn, Geanene R. 207, 290
 Rafferty, Clydell 208, 290
 Rafferty, Curtis M. 290
 Ragsdale, Donna J. 199, 290
 Rahimian, Nasser 290
 Rahmanan, Khosrow 133, 290
 Railsback, Thomas C. 290
 Rall, Connie Jean 208, 290
 Ralstin, Roy H. 96, 117, 118, 290
 Ramsey, Bill E. 106, 290
 Randall, Berneice J. 208, 290
 Ramsey, Jerry Bear 290
 Randels, Luana J. 136, 201, 290
 Randle, Randy A. 86
 Rankin, Carolyn K. 235
 Rankin, Riley C. 290

Q

Querry, Marilyn J. 152, 177, 207, 290

During the hectic period of examinations, fatigue overtakes a coed and the comfortable feeling of sleep ensues.



Rash, Leroy Charles 290
 Rasmussen, Rita Belle 154,
 156, 208, 290
 Ratliff, Joyce E. 208, 290
 Rauscher, Jane Ann 201, 290
 Rauscher, Susan D. 139, 208,
 290
 Ray, Ross C. 215, 290
 Rayburn, Ella Sue 149, 208,
 290
 Raynes, Clinton Arlis 155, 290
 Reager, Barbara L. 290
 Reager, William M. 290
 Redd, Cheryl Ann 208, 291
 Redger, G. Louise 136, 139,
 157, 208
 Redelberger, Mark L. 291
 Reece, Howard T. 135, 291
 Reed, Janis E. 208, 291
 Reed, Robert James 170
 Reedy, Thomas Arthur 291
 Reese, Calvin D. 134, 185, 235
 Reese, James H. 291
 Reese, Lorene L. 135, 235
 Reeves, Connie J. 201, 291
 Regier, Robert D. 155, 195,
 291
 Reifschneider, F. R. 291
 Reichenborn, Danny L. 291
 Reid, Jerold W. 291
 Reif, Susan Jane 201, 291
 Rein, Pamela R. 235
 Rein, Ray A. 291
 Reinert, Dennis R. 291
 Reinert, Jimmie D. 157, 291
 Reisig, Shirley A. 199, 291
 Reising, Gretchen L. 178, 291
 Reimer, Deana D. 291
 Remler, Adlen C. 291
 Rempe, Francis L. 292
 Remus, Jack Y. 213, 292
 Renz, Allen E. 292
 Resner, Darrell G. 292
Reveille 148-149
 Reynolds, Dale W. 292
 Reynolds, Joanne J. 235
 Reynolds, Marvin J. 292
 Rhea, Duane Eugene 292
 Rhoades, David Bruce 110, 292
 Rhoades, Peggy J. 139, 292
 Rhoden, Kenneth K. 94, 113,
 292
 Rhudy, Richard K. 292
 Rice, Daniel B. 220
 Rice, Dennis E. 188, 292
 Rice, Dennis R. 292
 Rice, Martha L. 292
 Richards, Georgia A. 208, 292
 Richards, Howard E. 292
 Richards, Ronald C. 133
 Richardson, Donald J. 236
 Rickard, Georgia A. 175, 208,
 292
 Riebel, Dennis D. 292
 Reidel, Robert E. 292
 Reidel, William J. 292
 Riekenberg, John M. 213
 Rietchek, Roger L. 215, 292
 Rife, Harold E. 236
 Rife, Rebecca J. 208, 292
 Riffel, Jerris Lynn 213, 292
 Riley, James William 213
 Riley, Keith L. 117, 236
 Riner, Diana S. 236
 Riner, Patricia J. 144, 168, 236
 Riner, Ronnie R. 236
 Ringle, Carla Jo 208, 292
 Ringler, Glenn P. 213, 292
 Rintoul, Dwane L. 236
 Rist, Jarrold W. 215, 292
 Ritter, Beverly J. 136, 208, 292
 Robben, Eugene W. 292
 Robben, Leroy 292
 Robben, Rodger Henry 220

Robben, Susan C. 292
 Roberson, Mike C. 183, 292
 Roberts, Donald E. 292
 Roberts, Joanna Esther 236
 Roberts, Nancy Jo 292
 Roberts, Richard R. 292
 Roberts, Rose Marie 199, 292
 Robertson, Larry E. 213, 292
 Robinson, June Ann 157, 208,
 292
 Robinson, David H. 195, 292
 Robinson, Mary Ann 178, 201,
 292
 Robinson, Nancy Jane 199,
 292
 Robinson, Susan J. 201, 292
 Robison, Mary L. 134, 208,
 292
 Rockwell, Sue A. 175, 292
Rodeo Club 168
 Roeder, Dean Alan 236
 Roemer, Anita L. 139, 293
 Rogers, Donna Kay 133, 177,
 208, 293
 Rogers, James R. 293
 Rogers, Janet E. 293
 Rogers, Jill 35
 Rogers, Marilyn Dee 293
 Rogers, Mary Jill 35, 208, 293
 Rogers, Rick L. 193, 293
 Rogers, Shelby Anne 199, 293
 Rogers, Thomas L. 293
 Rogers, William E. 170
 Rohleder, George 236
 Rohr, Alfred Francis 293
 Rohr, Charles L. 293
 Rohr, Gary L. 293
 Rohrbough, Johnny R. 168, 293
 Roland, William H. 131, 220
 Rolf, Leslie Lynn 208, 293
 Rolland, Merrie L. 135, 199,
 293
 Rominger, Dennis Lee 293
 Roos, Leo Dennis 293
 Root, Edward D. 293
 Ropp, Dan L. 213, 293
 Roskilly, James D. 293
 Ross, Francis J. 94, 293
 Ross, Geraldine Marie 293
 Ross, Judith Ann 293
 Ross, Kenneth F. 149, 293
 Ross, Linda Jean 293
 Ross, Linda L. 208, 293
 Ross, Marilyn Kay 208, 293
 Roth, Allen Paul 293
 Roth, Cecil C. 293
 Roth, Sharon K. 293
 Rothe, Jimmy Max 293
 Rounkles, Penny F. 293
 Rouse, Charles C. 154, 155,
 156
 Rouse, Marsha Ann 208, 293
 Rowan, Judith L. 208, 293
 Row, Jay Allen 120
 Rowland, Elizabeth A. 142,
 175, 293
 Rowley, Roberta J. 208, 293
 Roy, Gerry Dean 293
 Ruangmethanon, Supote 220
 Rubottom, Avonne M. 159,
 161, 236
 Rubottom, Darrell G. 236
 Rucker, Jacqueline G. 208,
 293
 Ruckert, Yvonne L. 201, 236
 Ruda, Fred R. 131
 Ruda, Lucille Anne 199, 293
 Ruda, Peggy L. 208, 293
 Ruder, Cheryl A. 141, 293
 Ruder, Earl 293
 Ruder, Kenneth J. 293
 Ruder, Lois 129, 293
 Ruder, Sharon K. 131, 143,
 294

Rudolph, Glenda L. 168, 236
 Rueb, Patrick D. 294
 Rueb, William Joseph 131,
 193, 294
 Rueschhoff, Kathleen 236
 Rufenacht, Della B. 201, 204
 Rufener, Larry J. 294
 Ruff, Aneta N. 135, 178, 294
 Rundell, Carolyn K. 208, 294
 Rundle, David C. 294
 Rupp, Charles F. 294
 Rupp, Charlotte L. 294
 Rupp, Jo Diane 49, 294
 Rusco, Angela M. 208, 294
 Rusco, Steve Ross 213, 294
 Russell, Barbara E. 143
 Ryan, Joseph V. 134, 206
 Ryan, Ruth Ann 199, 294
 Rynerson, Elaine Kay 135, 142,
 199, 294

S

Saddler, Donna K. 208, 294
 Saddler, Doyle E. 294
 Saddler, John M. 215, 294
 Sallee, James Keith 220
 Salm, Elizabeth A. 199, 294
 Salm, Robert Lee 155, 156,
 236
 Salter, Steve G. 96
 Samuelson, Bonnie L. 208, 294
 Samuelson, Harley R. 294
 Sander, Carolyn Ann 294
 Sander, Deloyd A. 131, 294
 Sander, James A. 294
 Sander, John C. 220
 Sander, Sue 165
 Sanders, Judith Ann 294
 Sanger, Carol Sue 208, 294
 Sanneman, Danny D. 132
 Sanneman, Dudley Dean 294
 Satchell, Linda D. 161, 236
 Satter, Gary Dean 213, 294
 Sauer, Thomas L. 294
 Saum, Connie Sue 208, 294
 Savolt, Linda Rae 208, 294
 Sayer, Arthur M. 131, 215, 294
 Scanlan, Patricia M. 208, 294
 Scanlon, Gale E. 157, 190, 236
 Scanlon, Jarold D. 220
 Scantlin, William 188, 294
 Schafer, Ronald L. 186, 294
 Schaffer, James R. 186, 294
 Schalsky, Richard 132, 294
 Schaller, Leona Ann 208, 294
 Scheib, Linda D. 208, 294
 Scheibmeir, Alan J. 294
 Schenewerk, Sue A. 170, 199,
 294
 Schertz, Steven K. 213, 294
 Scheufler, Lyle R. 294
 Schiedeman, Janis C. 164,
 175, 295
 Shields, Dale A. 189, 236
 Shields, Ronald D. 295, 296
 Schiewe, Ronald E. 295, 296
 Schippers, Donna L. 177, 199,
 295, 296
 Schiltz, Barbara J. 295, 296
 Schissler, Dan C. 295, 296
 Schlaefli, James F. 236
 Schlaefli, Roberta A. 134, 135,
 160, 237
 Schlageck, John L. 295
 Schlichting, Russell 105, 183,
 295, 296
 Schlick David L. 295, 296
 Schmeidler, Neal F. 295, 296
 Schmidt, Anita L. 295, 296
 Schmidt, Frederick J. 132, 171,
 237
 Schmidt, Gary E. 133, 162,
 295, 296
 Schmidt, Gerald A. 295, 296
 Schmidt, John A. 120, 295,
 296
 Schmidt, Kathy 165
 Schmidt, Lorn J. 132
 Schmidt, Lynda K. 129, 175,
 208, 295, 296
 Schmidt, Merilee R. 135, 149,
 208, 295, 296
 Schmidt, Michael C. 295, 296
 Schmidt, Michael Paul 295,
 296
 Schmidt, Pamela K. 295, 296
 Schmidt, Ramon James 295,
 296
 Schmidt, Robert D. 296
 Schmidt, Russell D. 296
 Schmidt, Shiela K. 154, 199,
 296
 Schmidt, Shirley Ann 139, 296
 Schmidtberger, Galen 141,
 237
 Schmidtberger, Joleen 199,
 296
 Schmidtberger, Randal 103,
 117, 296
 Schmitt, Denny Joe 296
 Schmitt, Sandy Ann 208, 296
 Schnatterly, Arthur D. 296
 Schneider, David L. 296
 Schneider, James R. 213, 296
 Schneider, Leon K. 237
 Schneider, Susan A. 208, 296
 Schneider, Steve B. 103
 Schnider, Diana L. 296
 Schnoebelen, Sara J. 49, 208,
 296
 Schnoor, William F. 296
 Schoen, Norma Joyce 208, 296
 Schoeni, Arden 183, 237
 Schoeni, Hattie A. 208, 296
 Schoenthaler, Cheryl 142, 181,
 296
 Schon, Wayne E. 142, 296
 Schon, Wilma J. 181, 296
 Schreiber, Barbara J. 181, 201,
 296
 Schreiber, Mary M. 135, 141,
 171, 201, 296
 Schreibvogel, Beverly 199, 296
 Schreiner, Donald K. 296
 Schreiner, Eugene 237
 Schreiner, Roger 296
 Schreuder, Shari L. 208, 296
 Schriock, Dorothy C. 296
 Schrock, Dennis R. 296
 Schroeder, Kathryn A. 175,
 296
 Schrott, Sharon J. 208, 296
 Schrum, Steven D. 237
 Schrum, William Dean 119
 Schubert, Jerrid M. 157, 296
 Schueler, Janet 165
 Schueler, Karen M. 140, 141
 Schueler, Lawrence R. 237
 Schugart, Janice C. 208, 296
 Schulte, Clair R. 296
 Schulte, Kenneth A. 296
 Schulte, Lavern J. 163, 296
 Schulte, Regis D. 296
 Schulte, Ronald Lynn 163, 296
 Schultz, Freya K. 208, 296
 Schultz, Kathryn 170, 171,
 199, 296
 Schumacher, Carl J. 213, 296
 Schumacher, Phyllis 296
 Schupman, Marilyn D. 296
 Schwartz, Mary Lou 135, 201,
 296
 Schwartzkopf, Herbert 149, 296
 Schwein, Richard Rex 146,
 154, 296
 Schweitzer, Phillip 215, 296

- Scott, Cheryl L. 168, 237
 Scott, Don L. 106
 Scott, Dwayne L. 296
 Scott, Laura J. 144, 178, 208, 297
 Scott, Lee E. 131, 213, 237
 Scott, Nancy L. 237
 Scott, Roger L. 237
 Scott, Stephen M. 297
 Scott, Terry W. 237
 Scott, William M. 117, 237
 Scully, Hilary M. 133
 Seago, Diana G. 297
 Seago, George W. 297
 Seamans, Coni J. 208
 Seamans, Donna Lee 208, 297
 Sears, Robert E. 189, 297
 Seba, Larry Roger 297
 Sebaugh, Tamara Lynn 156, 157, 208, 297
 Sedgi, Sabah 220
 Seeman, Jane A. 208, 297
 Seeman, Joyce Marie 208, 297
 Sahl, Thomas E. 185, 297
 Seidl, Barbara L. 208, 297
 Seirer, Stephen R. 86, 215, 297
 Sekavec, Dale A. 157, 213, 297
 Sell, Kathryn Jane 297
 Sellens, Carol J. 237
 Selley, Charla J. 297
 Selley, Samuel 297
 Selfmann, Terry L. 237
 Selfmann, William D. 237, 297
 Senior Section 222-241
 Seuser, Donald G. 168
 Seuser, Judith A. 154, 156, 208, 237
 Seventh Cavalry 162
 Sexsmith, Cheryl S. 177, 237
 Sexson, Sherrill A. 208, 297
 Sexson, Keith E. 132, 237
 Seyb, Marilyn Kay 199, 297
 Shamburg, Carol Ann 199, 297
 Shamburg, Ramona L. 139, 297
 Shane, Terrance L. 89, 113, 141
 Shank, Harold Dean 297
 Shanley, Cynthia Dee 199, 297
 Shanline, Mary C. 297
 Shanline, Steve J. 215, 297
 Shannon, Joyce E. 181, 297
 Sharifi, Iraj 171
 Sharifi, Mohammad R. 297
 Shaull, J. Bruce 297
 Shaver, Betty Viola 297
 Shaw, Madeline Kay 157, 166, 175, 297
 Shay, Cynthia Ann 297
 She, James F. 237
 Shean, Constance M. 208, 297
 Sheets, Linda L. 164, 201, 297
 Sheets, Naomi N. 18, 20, 175, 237, 331
 Sheets, Patricia K. 151, 297
 Sheffer, Karla J. 141, 208, 297
 Shelledy, Mary L. 177, 237
 Shelly, Gerald E. 94, 113, 215, 297
 Sherwood, Donald R. 297
 Sherwood, Margaret C. 141, 297
 Shields, Jerry C. 134
 Shields, Ron D. 189, 287
 Shinkle, Darla L. 208, 297
 Shipke, Sandra S. 151
 Shirk, Layne C. 215, 297
 Shirley, Michael S. 298
 Shoemaker Elaine M. 201, 298
 Shoemaker, Laura A. 201, 298
 Shoemaker, Terry C. 166, 190, 237
 Shogren, Richard E. 215, 237
 Shriver, Prudence L. 208, 298
 Shriver, Carol L. 157, 175, 208, 298
 Shubert, Greg Adair 298
 Shriver, Raymond G. 215, 298
 Shull, Peter W. 151, 157, 193, 298
 Shutts, Kathy Ann 298
 Siens, Moussa 298
 Sidener, Corrine J. 150, 298
 Sidener, Linda M. 208, 298
 Sidener, Ronald L. 193, 237
 Sidwell, Jack D. 134, 237
 Siebert, Janice S. 208, 298
 Siefkes, Ann L. 154, 298
 Siefkes, Verlin K. 86, 298
 Siemer, Gary Nolan 298
 Siemers, Erma Rogene 208, 298
 Siemers, Kurtis G. 298
 Sigle, Jolietta Rae 208, 298
 Siglinger, Stanley J. 298
 Sigma Alpha Eta 143
 Sigma Alpha Iota 156
 Sigma Kappa 178-179
 Sigma Phi Epsilon 190-191
 Sigma Sigma Sigma 180-181
 Sigma Tau Gamma 192-193
 Sim, Stephen C. 183, 298
 Simmelink, Lillie M. 201, 298
 Simminger, Sheryl L. 181, 298
 Simmons, Calvin L. 195, 298
 Simmons, Glenn G. 186, 298
 Simmons, Sheryl J. 208, 298
 Sims, Jon Reed 152, 155, 156, 158, 162, 298
 Sims, Margaret J. 298
 Sinclair, Carol F. 142
 Sipe, Judith A. 19, 164, 170, 181, 208, 237
 Sipe, Wayne Alan 144
 Sipes, Donald E. 213, 298
 Sipes, James Stuart 298
 Sissel, Dallas P. 220
 Slankard, Jonroy 189, 298
 Slattery, Richard E. 215, 298
 Slavik, Dale Eugene 298
 Sleichter, Sheryl L. 208, 298
 Slimmer, Virginia N. 298
 Slipsager, Barbara L. 208, 298
 Sloan, Clair D. 132
 Sloan, Howard R. 86, 298
 Slopansky, Paul E. 183, 237
 Small, Gary G. 298
 Small, Leon Gene 298
 Smarsh, John A. 298
 Smeltzer, Patricia L. 208, 298
 Smetana, Jerry M. 86, 88, 298
 Smiley, Carol 165
 Smiley, Connie L. 181, 237
 Smiley, John D. 237
 Smith, Alvin F. 298
 Smith, Arlyn E. 141, 164, 237
 Smith, Armond D. 133
 Smith, Barbara J. 132, 161, 178, 237
 Smith, Beverly A. 208, 298
 Smith, Beverly A. 208, 298
 Smith, Bronwen M. 157, 298
 Smith, Carlyle H. 237
 Smith, Carol Ann 208, 298
 Smith, Cheryl 165
 Smith, Dorothy K. 299
 Smith, Galen Perkins 220
 Smith, Gary P. 140
 Smith, Gary W. 237, 299
 Smith, Harry Lee 299
 Smith, Ivalee Gayle 130, 136, 208, 299
 Smith, Jill C. 166, 208, 299
 Smith, Julia Irene 139, 299
 Smith, Kenneth Warren 158, 299
 Smith, Larita M. 208, 299
 Smith, Larry D. 133, 299
 Smith, Lois Jane 157
 Smith, Margaret E. 299
 Smith, Marilyn Sue 208, 299
 Smith, Mary Lou 143, 199, 299
 Smith, Mick Reed 299
 Smith, Patricia A. 150, 208, 299
 Smith, Ralph Anthony 220
 Smith, Rita M. 168, 208, 299
 Smith, Ronald D. 299
 Smith, Ronald L. 299
 Smith, Sandra J. 133, 237
 Smith, Sharon K. 237
 Smith, Spencer L. 189, 299
 Smith, William Duane 132, 159, 162, 237
 Smith, William H. 299
 Smyres, Sharie S. 178, 201, 299
 Snay, Karen J. 136, 237
 Snell, Janet D. 208, 237
 Snowball King 28
 Snowball Queen 28
 Sociology Club 143
 Sodamann, Arlene L. 300
 Sodamann, David C. 300
 Soice, Larry E. 239
 Soice, Verle P. 300
 Soice, Nicki Jean 141, 151, 300
 Songer Robert W. 300
 Sororities 174-181
 Sothers, Judith A. 175, 300
 Sova, Diana Lee 199, 300
 Spalsburg, Arthur L. 185, 300
 Spangenberg, Edward 131, 300
 Spanish Club 141
 Sparks, Richard D. 131, 215, 300
 Speier, Kenneth R. 300
 Spencer, Harry W. 185, 239
 Spicer, Jay Allen 300
 Spiess, Joseph M. 300
 Spillman, Mel D. 300
 Spohr, Norman Lee 239
 Sports Section 84-123
 Spreier, Scott Wilson 48, 147
 Sprick, Roger G. 213, 300
 Springer, Carol A. 175, 239
 Springfield, Martha L. 220
 Springfield, Michael 157, 300, 183
 Springsted, Karen S. 300
 Sproul, Sally Ann 208, 300
 Sramek, Debby Lynn 168, 201, 300
 St. Aubyn, James S. 239
 St. Aubyn, Nancy 165
 Staab, Joyce A. 300
 Stackhouse, Sue A. 143, 199, 300
 Stahl, Theresa C. 300
 Stagner, Gene H. 300
 Stahl, Richard J. 140, 141
 Stamey, Stephen L. 215, 300
 Stambaugh, James F. 115, 152, 154
 Stanton, Delbert W. 300
 Stanton, Loren P. 300
 Stanton, Richard L. 300
 Stapleton, Dianna 165
 Stapleton, James Wm. 300
 Stapleton, Jerry W. 129, 162, 190
 Stapleton, Mary A. 141, 157, 199, 300
 Starkey, Carl 140
 Stech, Terence V. 300
 Stecklein, Alan M. 239
 Stecklein, Daniel R. 300
 Stecklein, Franklin 213, 300
 Stecklein, Cynthia L. 300
 Steele, George W. 131
 Steele, Marlene Ann 199, 300
 Steele, Susan L. 208, 300
 Steen, Vicki Lynn 154, 181, 208, 300
 Steffan, Marilyn 208, 300
 Steffen, Constance J. 208, 300
 Steffen, Donald D. 239
 Steimel, Robert L. 300
 Stein, Dean Leroy 117, 136, 300
 Steinbring, Terry G. 300
 Steincamp, Martha R. 177, 300
 Steinert, Dennis N. 300
 Steinert, Elton E. 300
 Steinle, Francis D. 239
 Steitz, Linda Kay 141, 209, 301
 Stephen, Katherine M. 209, 301
 Stephenson, Linda S. 175, 301
 Steponick, Alane L. 201, 301
 Steponick, Sharon K. 135, 209, 301
 Stetler, Larry E. 156, 162
 Stevens, Deanna Jo 209, 301
 Stevens, Tommy F. 86, 136, 239
 Stewart, Carol Ann 178, 209, 301
 Stewart, Dennis E. 103, 215, 301
 Stewart, Kenneth T. 132, 301
 Stewart, Patty Sue 130, 199, 301
 Stewart, Ricke K. 301
 Stewart, Stephen R. 94, 239
 Stewart, Wayne S. 301
 Stien, Kathleen 161
 Stinemetz, Micheal P. 144, 215, 301
 Stites, Martin D. 213, 301
 Stites, Wayne A. 301
 Stithem, Charlotte L. 136, 164, 209, 301
 Stithem, Scharleen H. 209
 Stockdale, Richard G. 239
 Stockman, Keith B. 301
 Stoller James R. 301
 Stone, Gerald D. 163
 Stone, Kathryn Ann 301
 Stoppel, Joan M. 301
 Stos, Carol Jean 301
 Stos, Charles J. 239
 Stout, Delbert B. 134, 239
 Stout, Gordon L. 239
 Stout, Judy Lynn 301
 Stout, Ronald Dee 301
 Straight, Ronald E. 157, 185, 301
 Strait, Renus D. 239
 Stranathan, Sidney W. 301
 Strauss, Joann 181, 301
 Strecker, Stanley Ray 301
 Streit, Donald L. 301
 Strella, John E. 170, 301
 Streit, James M. 301
 Streit, Jerome G. 189, 215, 301
 Streit, Ronald L. 151, 215, 301
 Stricker, Diana L. 209, 301
 Stuart, Mark W. 141, 301
 Stuart, Patricia L. 147, 149, 181, 301
 Stuart, Steven E. 301
 Stubbs, John H. 213, 301
 Student Court 129
 Student National Education Assn. 135
 Student Organizations Committee 130
 Stull, Gordon B. 239
 Stull, Lary Dale 301
 Stull, Sheryl J. 209, 301
 Stutterheim, Rebecca 199, 301
 Suelter, Dennis D. 213, 301

Suelter, Robert G. 301
 Suiter, Donna Jo 201, 301
 Sullivan, Michael L. 159, 160,
 183, 239
 Sulzman, Mary J. 302
 Sunley, Robert L. 302
 Suppes, Carol Jean 302
 Sutphen, George H. 239
 Sutton, Roddy D. 212, 302
 Svaty, Linda E. 199, 302
 Swank, Kaye Lorraine 164, 181,
 209, 302
 Swank, Susan Kay 139, 209,
 302
 Swayze, Dennis T. 168, 239
 Swayze, Linda 130
 Sweat, John 239
 Sweat, Michael T. 189, 239
 Sweat, Rosalie R. 143, 239
Sweetheart King 34
Sweetheart Queen 34
 Swenson, Ed L. 195, 239
 Swenson, Janice Kay 164, 302
 Swenson, Ronald D. 131, 239
 Swonger, Katherine 139, 158,
 209, 302
 Symms, Thomas C. 168, 302
 Synovec, Donna Jean 154

T

Tabrizi, Nematollah H. 171,
 302
 Tacha, Warren L. 302

Tagtmeyer, Larry L. 302
 Tappan, Benjamin F. 86, 302
 Tark, Sung Yong 133, 171, 239
 Tarlton, Harold Max 220
 Taska, Michelle L. 209, 302
 Tate, Michael J. 142, 155, 302
 Tatkenhorst, Kenneth 302
Tau Kappa Epsilon 194-195
 Tauscher, Charles L. 239
 Taylor, Cheryl L. 209, 302
 Taylor, Yvonne Elaine 209, 302
 Teasley, Warren B. 104, 105,
 185, 302
 Tebo, Stephen D. 133, 239
 Tedesco, Jo Anne F. 177, 302,
 322
 Teel, Douglas W. 29, 144, 190,
 239, 302
 Teel, Glen A. 131, 239
Tennis 110-111
 Terada, Kozo 302
 Terry, Bill Lee 193, 302
 Terry, Douglas M. 302
 Terry Johnny B. 86
 Teter, Jerry Wayne 215
 Thacker, Margaret E. 199, 302
 Thalheim, Kerry A. 140, 201,
 239
 Thalheim, Linda S. 130, 209,
 302
 Thelander, Larry R. 302
 Thibault, Delmer H. 302
 Thibault, Marion M. 201, 302
 Thiele, Marcia Ann 209, 302
 Thiele, Nancy E. 155, 181, 302

Thielen, Jay B. 169, 302
 Thielen Joseph P. 302
 Thielen, Kay S. 181, 209, 302
 Thielen, Nick Carl 131, 213,
 302
 Thiessen, Cecilia M. 302
 Thiessen, Lauren K. 302
 Tholen, Clare J. 302
 Thomas, E. Elaine 144, 177,
 239
 Thomas, J. Craig 113, 150
 Thomas, Pamela Lou 209, 302
 Thomas, R. Wayne 302
 Thomas, Sherry Joyce 175, 302
 Thomasson, Joseph R. 132
 Thomasson, Paul A. 302
 Thompson, Barbara 199, 302
 Thompson, Donna L. 156, 157,
 209, 304
 Thompson, Gary M. 105
 Thompson, Katherine 209, 304
 Thompson, LaVerna 165
 Thompson, Linda F. 157, 177,
 209, 304
 Thompson, Mary A. 304
 Thompson, Phillip D. 213, 304
 Thornburg, Ronald R. 215, 304
 Thornton, Janice A. 157, 209,
 304
 Thuman, Kathy 239
 Thurlow, Janet M. 43, 143, 209,
 304
 Thurman, Pamela D. 139, 181,
 209, 304

Tichenor, Steven R. 304
Tiger's Roar 166
 Tillberg, Leland W. 304
 Timken, Alpha J. 304
 Timken, Steve Wayne 215, 304
 Timm, Arthur W. 304
 Timm, Rodney W. 96, 117, 304
 Tirone, Carmine A. 239
 Tittel, Barbara Ann 209, 304
 Tittel, Cynthia Jean 304
 Tittel Joyce C. 209, 304
 Tittel, Raymond L. 304
 Tittle, Linda Sue 209, 304
 Todd, Robert O. 132, 239
 Todd, Yvonne J. 178, 209, 304
 Toedman, Charles L. 136, 304
 Toland, Frederick A. 106, 215,
 304
 Tomanek, Walta Jean 178, 304
 Tomson, Marion 151, 169, 215,
 304
 Tonne, Larry E. 304
 Toot, Georgann M. 141, 209,
 304
 Topliff, Harold J. 304
 Torline, Galen J. 304
 Touselee Sue Ella 157
Track 112-115
Traffic Tribunal 128
 Tahan, Carmen F. 304
 Tramel, Stephen G. 159, 239,
 160

At a symposium backed by the Leader, students and faculty air views on provincialism and paternalism at FHS.



Trapp, Charlene J. 239
 Trapp, James Nelson 157, 170, 304
 Trapp, John L. 134, 158, 159, 160, 170, 239
 Tregellas, William M. 304
 Treu, Michael B. 195, 215, 304
 Trimmer, Sue A. 168, 178, 304
 Trosin, Harry David 168
 Trout, Cindy Marie 143, 209, 304
 Tschanz, Ema Lynn 164, 201, 304
 Tsui, Daniel Chun-Nam 304
 Tucker Glenn J. 190, 304
 Tuggle, John A. 213, 304
 Tucker, Martha J. 304
 Tuley, Ronald Frank 86
 Tull, Don Eugene 213, 304
 Turley, Roy A. 168, 304
 Turner, Gary E. 213, 304
 Turner, Gary Lee 304
 Turner, Linda Kay 199, 304
 Turner, William G. 134, 170, 239
 Twarogowski, Robert J. 183, 239
 Tweed, Jo Ann 239
 Tweed, John C. 131, 305
 Twyman, Joe W. 240
 Tyher, Dennis Clair 305
 Tyrell, David Lynn 305
 Tyson, Judy L. 181, 240

U

Ugly Man on Campus 26
 Ulin, Larry R. 181, 240
 Umscheid, Thomas E. 305
Underclass Section 242-309
 Underwood, Ronald D. 305
 Unrein, Judith A. 240
 Unruh, Earl Edward 305
 Unruh, Helen L. 305
 Urban, Daniel J. 305
 Urban, Donald J. 155, 157, 305
 Urban, Gerald L. 305
 Urban, Ronald J. 305

V

Vachal, Charles E. 147
 Van Dorn, Roger L. 305
 Van Kooten, Connie K. 135, 209, 305
 Van Pelt, Renee L. 210, 305
 Van Winkle, Kenneth R. 157, 305
 VanDonge, Jerry P. 193, 305
 VanDoren, David A. 183, 305
 VanDyke, Dale A. 305
 Vanek, James F. 305
 VanGelder, Arlene L. 157, 240
 VanLaningham, Max L. 86
 Vanover, Jane E. 305
 Vap, Eugene F. 135, 305
 Vaughan, Earle H. 213, 305
 Vavricka, Robert L. 305
 Veazey, Thomas A. 195, 305
 Veeh, Thomas Lee 305
 Vehige, Kenneth D. 305
 Ven John, Karen L. 210, 305
 Venneberg, Janet K. 210, 305
 Vernon, Diana Grace 210, 305
 Vernon, Gerald A. 129, 173, 189, 240
 Vescecky, Margaret A. 139, 157, 201, 305
 Vescecky, Rosalee J. 240
 Vessey, Donald E. 305
 Vessey, Ronald D. 305

Vestal, Ronald E. 305
Veterans Club 159
 Vetter, Kenneth L. 305
 Vignery, Ronald J. 305
 Vincent, James Ray 185, 305
 Vint, Janice M. 210, 305
 Vodraska, Judith A. 210, 305
 Vomberg, Kurt Arnould 305
 Vomberg, Theresa Ann 210, 305
 Von Fange, Donna L. 210, 305
 VonFeldt, Dennis A. 169, 240
 VonFeldt, G. L. 240
 Vopat, Eugene O. 305
 Vopat, Harry J. 305
 Voss, Ralph F. 140, 220
 Vossman, Kenneth L. 240
 Votapka, Mary Sue 141
 Votruba, Edward J. 131, 151, 305
 Vratil, Ronald D. 220
 Vyzourek, Leonard 306

W

Wade, Bruce Kent 306
 Wagner, Arthur F. 306
 Wagner, Bonnie 165
 Wagner, Dale E. 131, 306
 Wagner, Donald Lee 306
 Wagner, Franc E. 210, 306
 Wagner, Norma J. 142, 306
 Wagner, Robert B. 134, 240
 Wahrman, Lynette M. 141, 210, 306
 Wait, Lynn D. 240
 Walker, Arliss J. 199, 306
 Walker, Barry Vohn 169, 306
 Walker, Claressa B. 240
 Walker, Danny N. 306
 Walker, Denzil D. 306
 Walker, Gary Lee 306
 Walker, Judith L. 306
 Walker, Susan Jean 240
 Wall, Ruth Ann 178, 210, 306
 Waller, William L. 131, 151, 305
 Wallert, Deborah R. 210, 306
 Walt, Jo Ann 175, 306
 Walter, Dorothy A. 240
 Walter, Nellie L. 130
 Walter, William K. 154, 169, 306
 Walters, Clara J. 143
 Walters, Janet 306
 Walters, Janice M. 306
 Walters, Kathleen A. 147, 149, 151, 306
 Walters, Mary Lee 306
 Walters, Muriel L. 143, 240
 Walton, William S. 213, 306
 Walts, Donald Gene 306
 Ward, Bruce Gail 240
 Ward, David Ross 306
 Ward, Elmer M. 151, 157, 195, 306
 Ward, Kathleen E. 210, 306
 Ward, Linda 165
 Ward, Nancy Ann 35, 37, 129, 148, 173, 178, 179, 306
 Ward, Robert C. 151, 195, 240
 Ward, Wava Jean 136, 210, 306
 Warden, R. Neil 306
 Wark, Gloria Ann 210, 306
 Warkentine, Terry L. 213, 306
 Warnken, Gordon Lee 306
 Warren, Douglas L. 240
 Wasinger, Darrell E. 306
 Wasinger, Michaelita 240
 Waters, Robert D. 240
 Watson, Warren W. 86, 306
 Watkins, Robert L. 158
 Watkins, Sheldon L. 190, 240
 Watson, Rachel S. 210, 306
 Watson, Stephen Jay 189, 306
 Weber, J. Scott 190, 306
 Weber, Janet 165
 Weber, Joseph C. 306
 Weber, Linda J. 210, 306
 Weber, Marjore Dawn 141, 201, 306
 Weber, Ronald J. 158, 306
 Webring, Gary L. 190, 240
 Webster, Robert K. 240
 Weeks, Lois J. 134, 135, 240
 Weigel, Kathryn 164, 306
 Weigel, Leo K. 166, 183, 307
 Weigel, Phyllis E. 19, 166, 167, 177, 307
 Weimer, Donna M. 309
 Weise, Barbara Ann 307
 Weisensee, Charles A. 307
 Wells, Dennis M. 117
 Weltz, Vera 143
 Wendel, Marleen 165
 Wendel, Thomas L. 307
 Wendelin, Lawrence F. 135, 215, 240
 Werner, Duane S. 106, 307
 Werner, Dwight E. 106, 307
 Wernet, Sally L. 171, 210, 307
 Werth, Agnes C. 181, 307
 Werts, Vicki L. 201, 307
 Werth, Linda Anne 150, 307
 Wertz, Beverly A. 210, 307
 Wertz, David E. 307
 Wess, Mary E. 240
 Wess, Patricia Rae 175, 307
 Wessling, Gerald John 103
 West, Daryl L. 307
 West, Dennis Lynn 155
 Westbrook, Robert L. 307
 Westerman, Edward L. 131, 157, 159, 307
 Westervelt, Dixie L. 129, 150, 210, 307
 Westhoff, Larry W. 151, 183, 307
 Westphal, Carl R. 308
 Westphal, Lavetta L. 178, 308
 Westphal, Valeria J. 178, 210, 308
 Wetz, Mark S. 213, 308
 Wheatcroft, Janice L. 149, 210, 308
 Wheeler, Cynthia Rae 210, 308
 Wheeler, John P. 213, 308
 Wheeler, Tamara Lou 139, 144, 178, 201, 308
 Whipple, Charlyn F. 199, 308
 Whipple, Sharon L. 133, 199, 240
 Whistler, Raymond G. 134, 240
 Whitaker, Marlene L. 240
 White, Connie L. 308
 White, Charles H. 308
 White, Dana Kay 181, 210, 308
 White, Gary Lynn 308
 White, Mary Gertrude 201, 309
 Whitney, Derry 240
 Whitney, John W. 240
 Whitney, Neva J. 210, 308
Who's Who 159
 Wiehl, Connie S. 308
 Wiehl, Dwight A. 134, 308
 Wiens, Georgetta Kay 139, 164, 175, 210, 308
 Wiens, Karen J. 308
West Hall 214-215
 Wilborn, Keith R. 308
 Wilburn, Robert E. 105, 136

Wilken, Barbara J. 164, 240
 Wilken, Karen Sue 201, 308
 Wilkens, Arlene R. 308
 Wilkens, Bruce E. 154
 Willett, John E. 134, 240
 Willey, Harold L. 308
 Willhaus, Rose M. 136, 201, 308
 Williams, Cathy J. 308
 Williams, Jerry E. 240
 Williams, Lewis M. 140
 Williams, Richard B. 240
 Williams, Robert E. 213, 308
 Williamson, John R. 308
 Williamson, John T. 308
 Willis, Charles E. 155, 213, 308
 Willmeth, Darrell J. 308
 Willmeth, Philip L. 308
 Willome, Thomas C. 94
 Wilson, Ann L. 201, 240
 Wilson, Daniel W. 308
 Wilson, Dennis Eugene 308
 Wilson, Diane Kay 158, 210, 308
 Wilson, Donna D. 210, 308
 Wilson, Kenneth E. 308
 Wilson, Leslie D. 133
 Wilson, Marilyn 133, 220
 Wilson, Rodney Erwin 240
 Wilson, Teri Lynn 210, 308
 Wilson, Wanda B. 309
 Wilson, William R. 213, 308
 Wiltshire, William R. 308
 Winder, Rogene L. 240
 Winder, Wayne A. 240
 Windholz, Agnes 308
 Windholz, Brian J. 308
 Windholz, Judith M. 308
 Windscheffel, Jan A. 308
 Wineinger, Barry A. 308
 Wineland, Eileen 130, 240
 Winkler, Connie Jean 201, 309
 Winklepleck, Carol 241
 Winter, Fawne Lynn 164, 175, 210, 309
 Witt, Linda Kay 210, 309
 Witthuhn, Eldon D. 309
 Witthuhn, Larry K. 309
 Woelk, John C. 240
 Wohlford, Mary L. 171, 201, 309
 Wolf, Henry Glen 150, 215, 309
 Wolfe, Leanna 240
 Wolfe, Lillian R. 199, 309
 Wolters, Suzanne I. 135, 210, 309
 Wolting, Linda L. 210, 309
 Womack, Richard D. 309
 Womacks, David M. 168, 240
Women's Athletics 122-123
Women's Leadership Organization 161
Women's Recreation Assn. 136
 Wondra, Stephen A. 134, 309
 Wood, Barbara A. 199, 309
 Wood, Harold Richard 133
 Wood, Virginia Lee 164, 210, 309
 Woods, Ed R. 168
 Woods, Lenna L. 130, 309
 Woods, Marie Ann 143, 170, 199, 309
 Woods, Wanda Rae 210, 309
 Woodson, Cheryl 160, 240
 Woodson, Shirley L. 154, 156
 Woodworth, Walter L. 309
 Worden, Charles E. 193, 309
 Wright, David K. 86, 113, 240
 Wright, Vickie J. 130, 134, 135, 159, 240
 Wu, Anthony Wai 133
 Wycoff, Linda C. 309

Y

Yeager, Donald V.	193, 309
Yeager, Patricia A.	210, 309
Yeradi, Alene	240
Yilk, Mary Donis	142, 201, 240
York, Forrest M.	309
Yost, James D.	309
Youmans, Marian	220
Young, Bradley E.	309
Young, Douglas A.	309
Young, William K.	215, 309
Young, Robert D.	86, 113
Young, Robert J.	186, 195, 309
Young, Warren P.	158, 309
Youngdahl, Helen E.	143, 199, 309

Z

Zamzla, Bruce A.	94, 113, 309
Zander, Katharina M.	210, 309
Zavesky, Larry D.	132
Zeigler, Trean W.	309
Zellner, Joe W.	309
Zerfas, Sidney Kay	181, 309
Zerr, Alfred P.	309
Zerr, Dean Adam	139, 309
Zerr, Patricia Ann	210, 309
Ziegler, Delbert D.	213, 309
Ziegler, Richard D.	309
Zier, James A.	309
Ziller, Lorna L.	240
Zimbelman, Gary L.	157, 215, 309
Zimmerman, Alfred F.	134, 240
Zimmerman, Sharon K.	240
Zimmerman, Virginia	240
Zimmermann, Janice L.	240
Zink, David A.	309
Zvolanek, Phillip J.	309
Zwink, David R.	86, 110, 129, 170, 213, 309

During the transfer of facilities to the new library, discarded materials prove interesting to youngsters.



And Finally . . .

In the heritage and traditions of Hays and Fort Hays State, the Reville holds a small but significant place. The book began with the publication of a 154-page, paperbound volume in 1914. The current volume's 360 pages, color photographs and modern typography contrast markedly with the appearance of the first book. Future physical, cultural and intellectual growth of FHS and the community will challenge successive yearbook staffs to further qualitative and quantitative improvement, for progress begets progress.

Many hands have helped produce the 1967 Reville. All persons who contributed to its publication have my thanks. Although it is impossible to mention everyone, it is inconceivable for me to close without giving special credit to Mrs. Katherine Rogers, adviser; Leon Maxson and his photography crew; Ralph Hormel, graphic artist; Bob Lowen, sports information director; Deanna Miller, associate editor; Ed Allen, business manager; Paul McClellan and Taylor Publishing Co.; Jack Ekey, who photographed the Reville Queen finalists; and Christopher Studio, which handled production of student and faculty portraits.

Having recorded another chapter in the story of Fort Hays State, the 1967 Reville will help recall the heritage that belongs to those connected with the college and community. It is my wish that the book will become an informative and valued possession of each owner.

Ron Fischli, editor



Ending three years of work on FHS yearbooks, Reville Editor Ron Fischli writes his closing remarks.

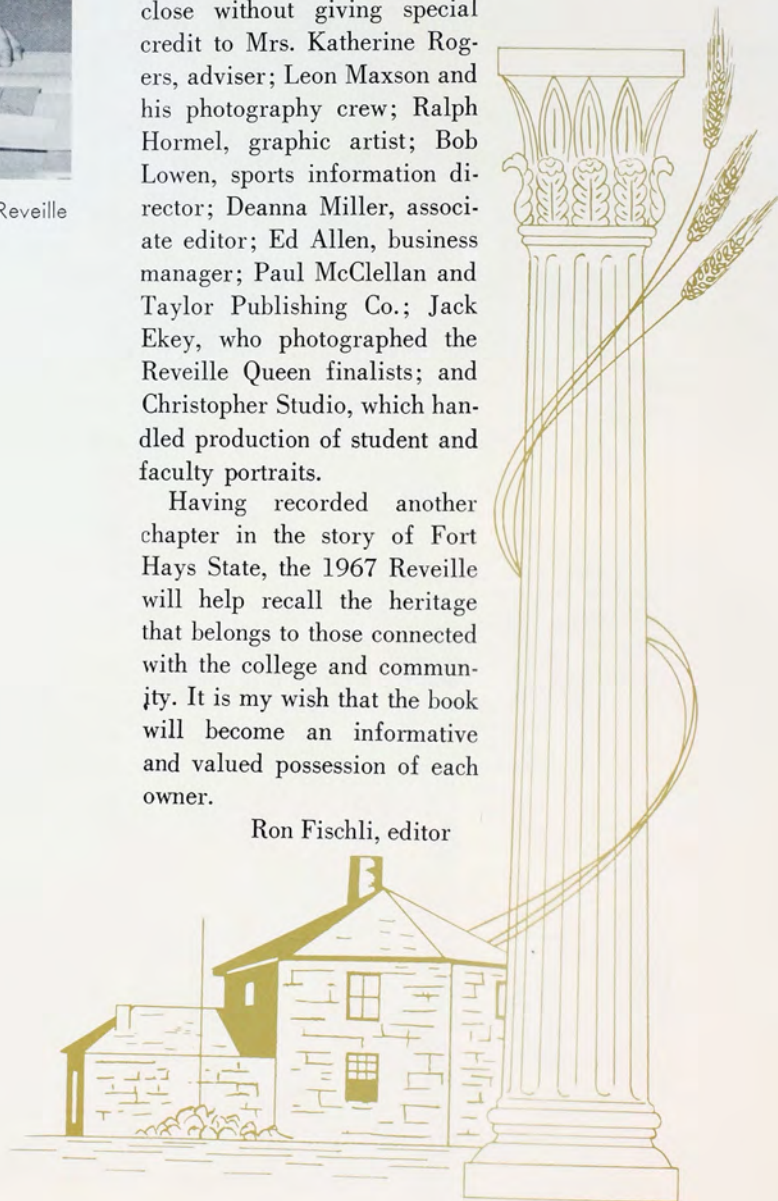



The Heritage

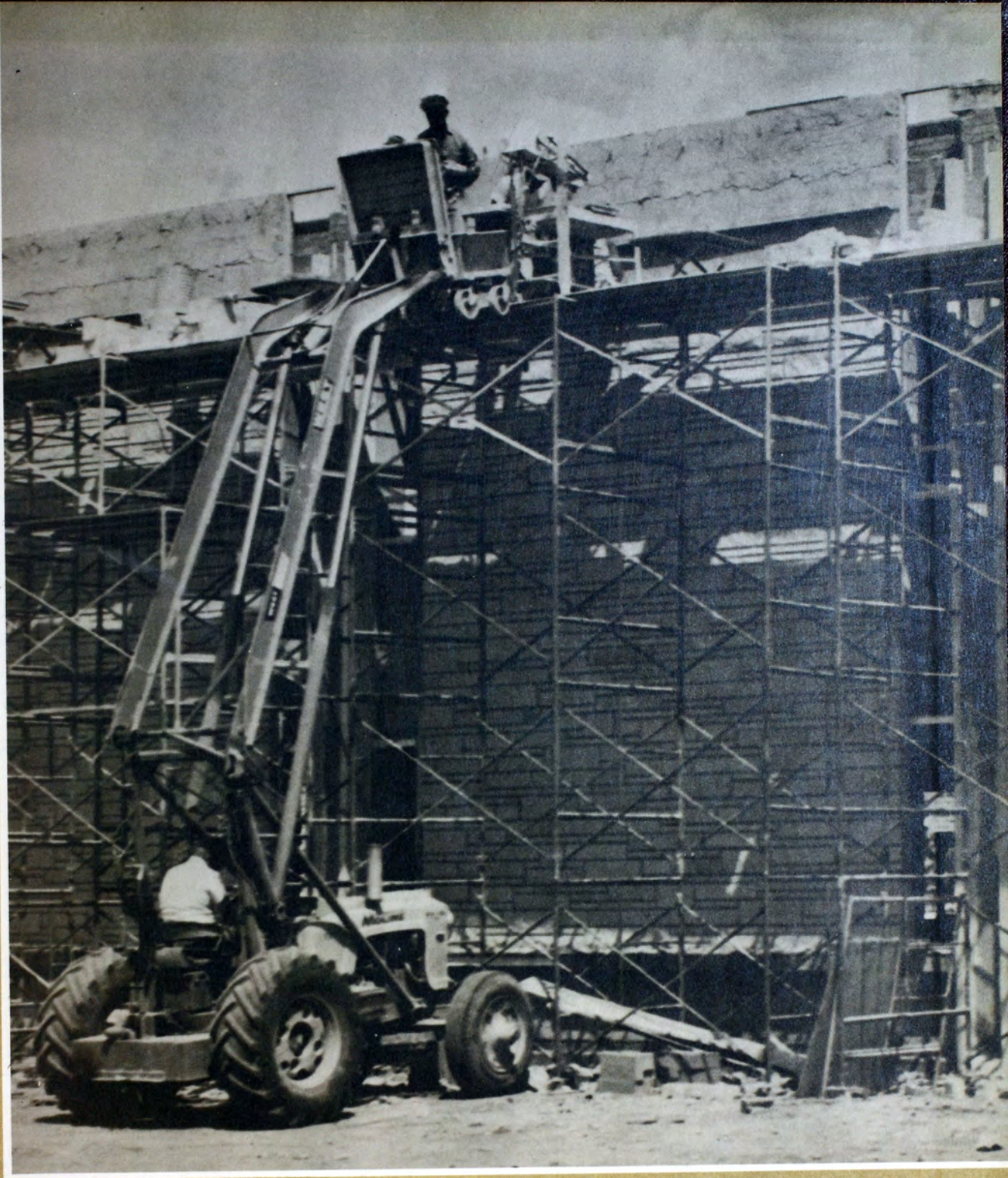

and the Challenge



