

1965

## Reveille - 1965

Fort Hays State University

Follow this and additional works at: <https://scholars.fhsu.edu/yearbooks>

### Content Disclaimer

The primary source materials contained in the Fort Hays State University Special Collections and Archives have been placed there for research purposes, preservation of the historical record, and as reflections of a past belonging to all members of society. Because this material reflects the expressions of an ongoing culture, some items in the collections may be sensitive in nature and may not represent the attitudes, beliefs, or ideas of their creators, persons named in the collections, or the position of Fort Hays State University.

---

### Recommended Citation

Fort Hays State University, "Reveille - 1965" (1965). *Reveille Yearbooks*. 51.  
<https://scholars.fhsu.edu/yearbooks/51>

This Book is brought to you for free and open access by the Student Experience Collections at FHSU Scholars Repository. It has been accepted for inclusion in Reveille Yearbooks by an authorized administrator of FHSU Scholars Repository. For more information, please contact [ScholarsRepository@fhsu.edu](mailto:ScholarsRepository@fhsu.edu).



1965 REVEILLE

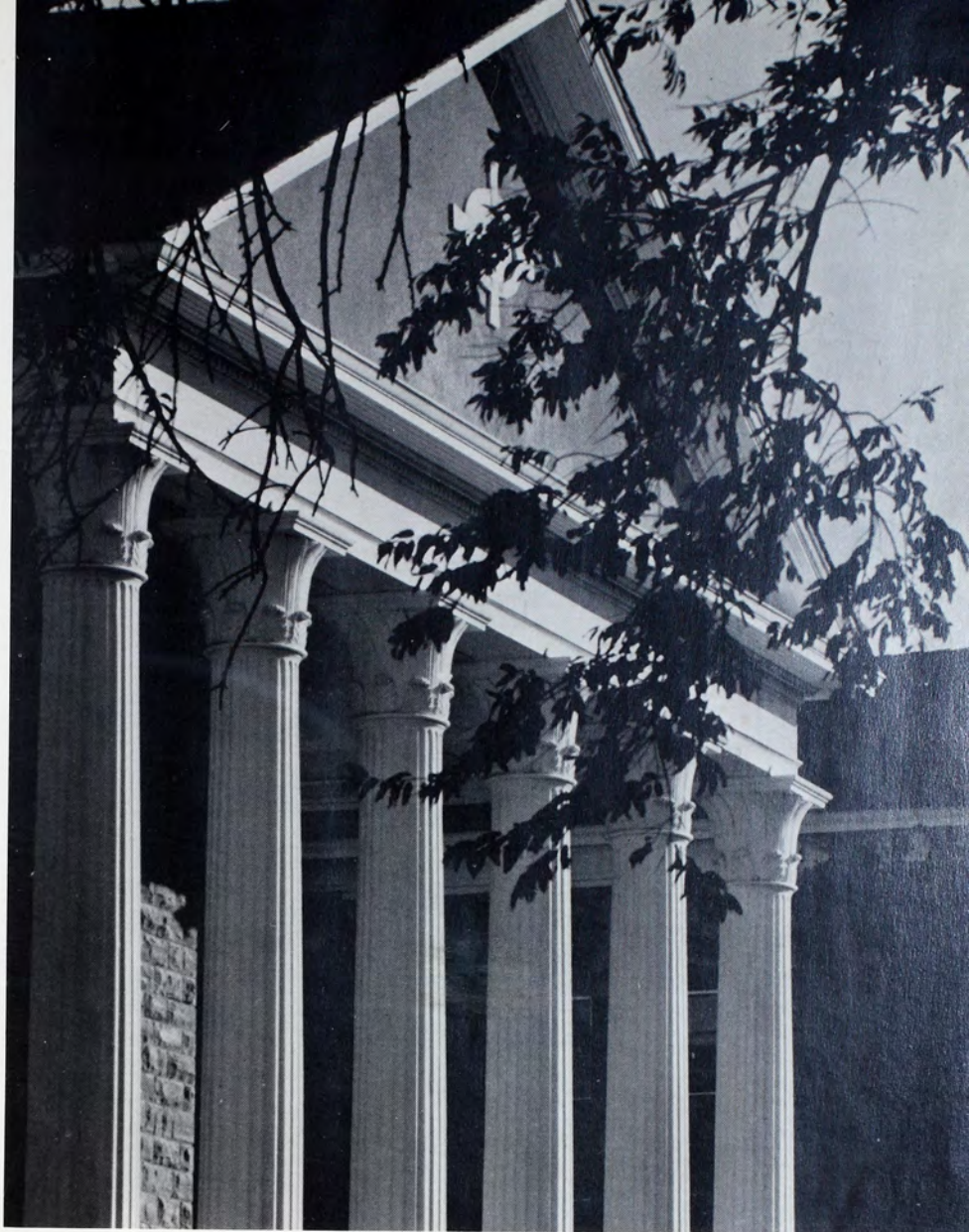

# The Reveille 1965

Fort Hays Kansas State College

Vol. 52

Hays, Kansas



# FOREWORD

This is Fort Hays State. Each person here has a concept of what that means. A partial explanation is that FHS is a liberal arts college in Western Kansas with a 1964-1965 enrollment of approximately 4,200. But of course there is more than that.

For Fort Hays State citizens, there is a deeper meaning of FHS, which changes every year.

This depth comes from the exchange of ideas and knowledge, as well as from the friendships bonded here. Every year a new crop of faces enters the realm of Fort Hays State, bringing an addition to the substance of the story that is already here. Each year is a new volume in the story of what FHS means.

The 1965 *Reveille* records 1964-1965 so that today's students may remember their college foundations, and so that future generations may know their heritage. The anthem of our Alma Mater lends itself to the telling of this story. Throughout these pages the anthem's words help interpret this year at Fort Hays State.





## TABLE OF CONTENTS

Story of the Year .....	14
Sports .....	64
Royalty .....	108
Organizations .....	122
Administration, Faculty, Classes.....	224
Advertising, Index.....	302



THIS IS FORT HAYS STATE



Davis Hall

Martin Allen Hall

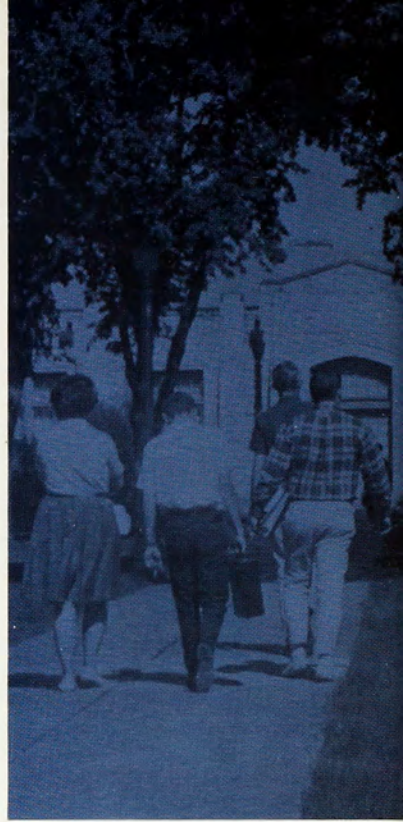
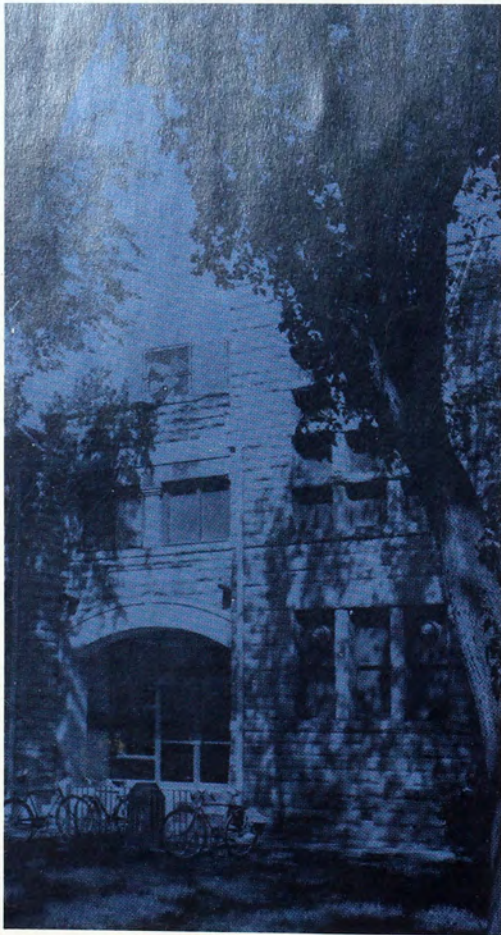

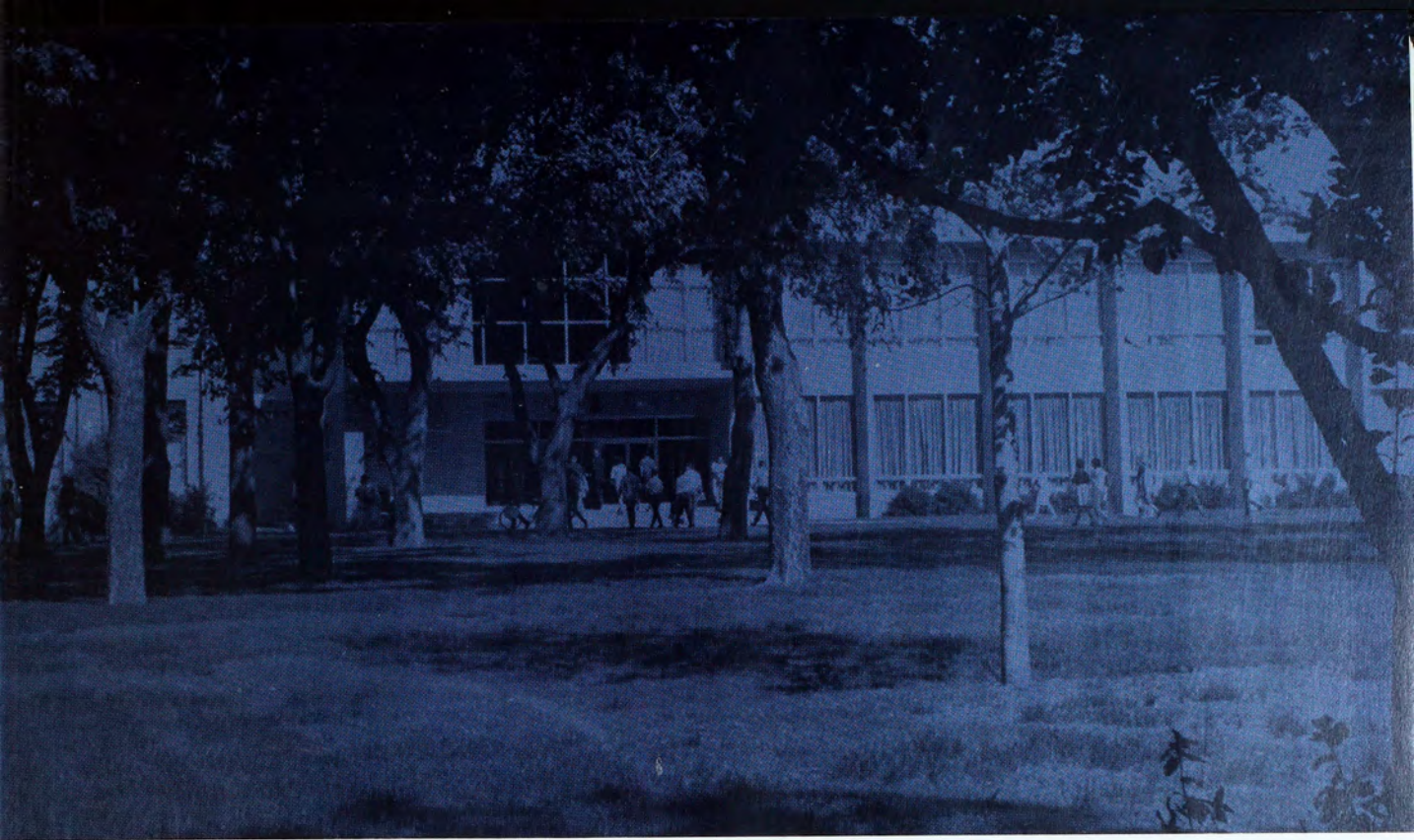

# Hail to Old Fort Hays State

Malloy Hall



Albertson Hall



# Let Your Voices Ring



Voices ring at political rallies . . .



at Spring Spiel . . .

and at Poise 'n Ivy.







Voices resound at athletic contests . . .

and at Greek activities.

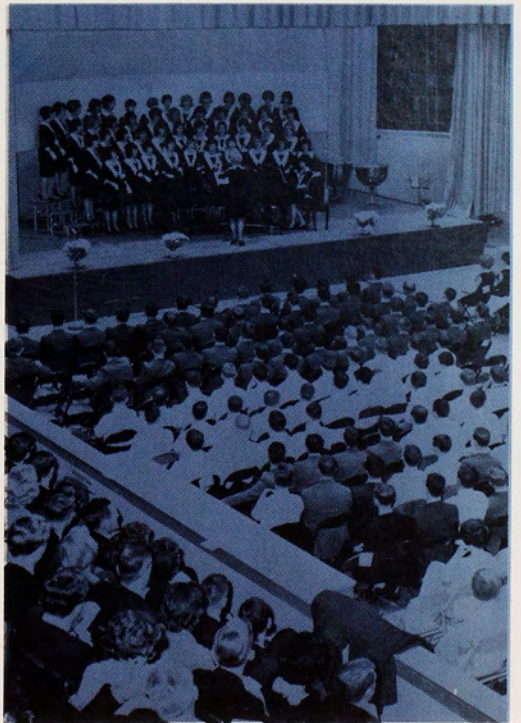

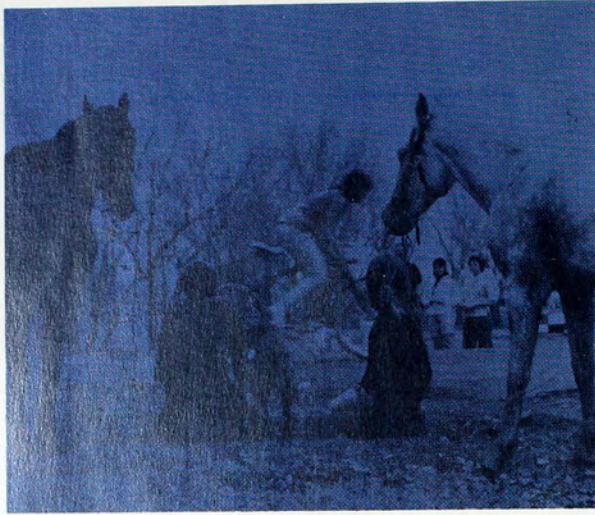

Praise to the Black and Gold, through competition . . .

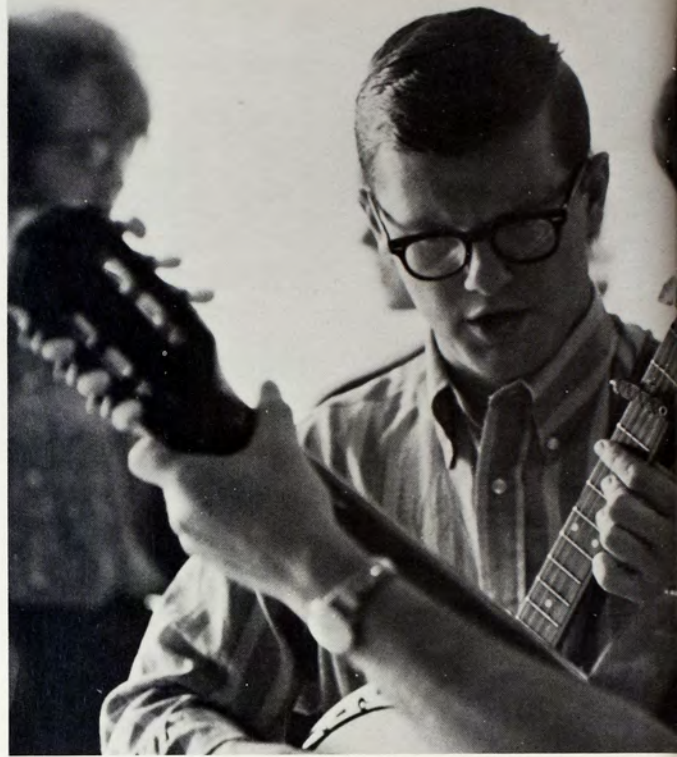

acclaim . . .

# Praise for the Black and Gold We Will Ever Sing

exchange of ideas . . .





fun . . .

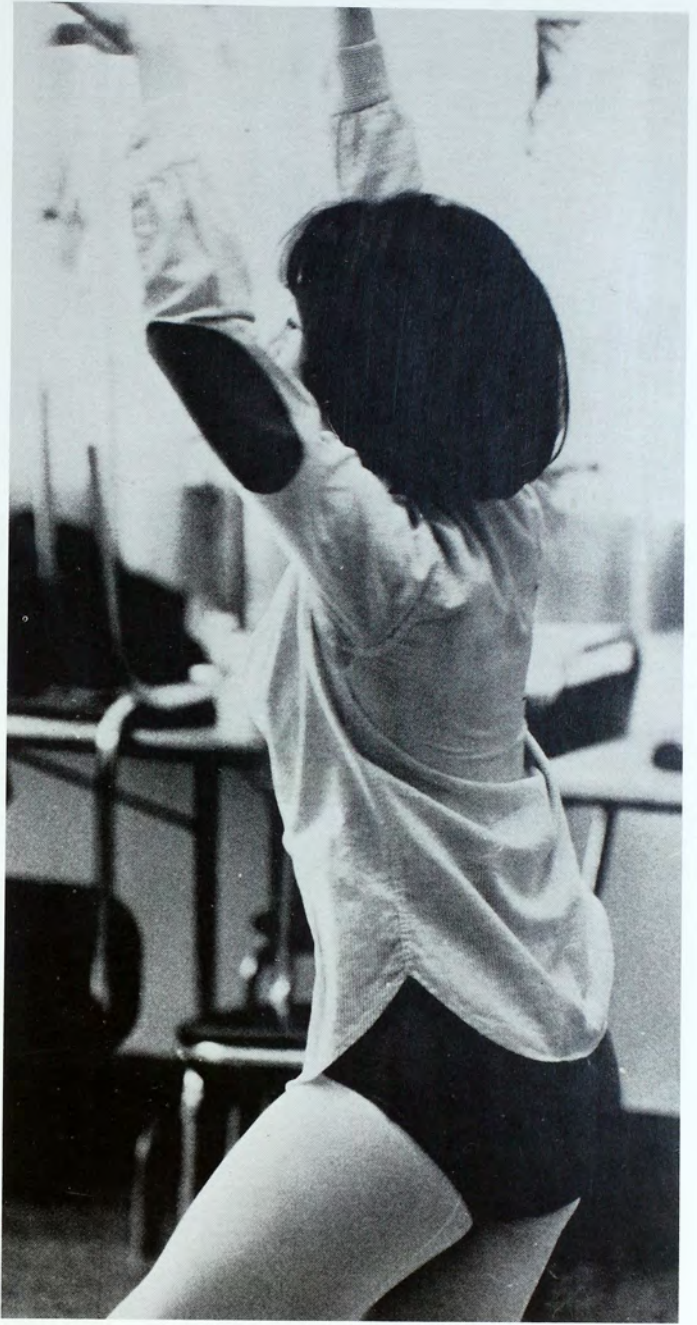
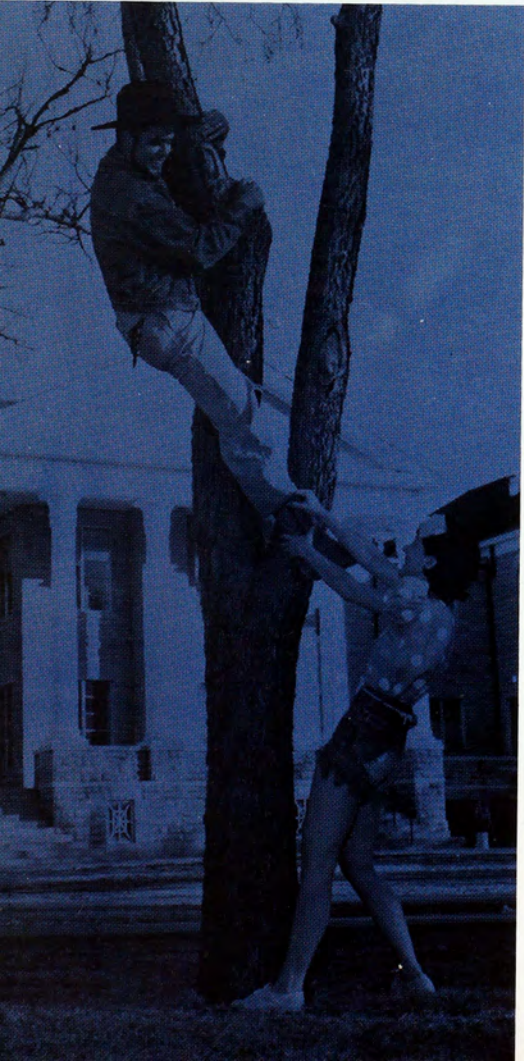

and self-expression.



Valor lasts, through knowledge . . .



endurance . . .

# Long May

athletic prowess . . .





# Our Valor Last Through the Future Days

and class spirit.





Honoring and praising, through retrospect . . .

Homecoming . . .



# Honoring and Praising Dear Fort Hays



and Tiger support.

academic achievement . . .



# S TORY OF THE YEAR



For a few hours a day, when academic study ceases, another form of learning surges to the foreground. Relieving tensions and refortifying the will to buckle down, social and cultural activities find their place in a student's education.

Ten or twenty years from now, one may not clearly remember the long hours of study, although benefits from that study will be evident. But the friendships established and fun shared will last in memories until no one is left to relive them.

Weekend parties, rush, sports events, Artists and Lectures programs, Homecoming, Furlough—these are the settings from which evolve the most all-student participation and fellowship. These are the times when the student discovers, through participation, the key to life in a social world.

Here is the story, socially and academically, of 1964-1965 at Fort Hays State.



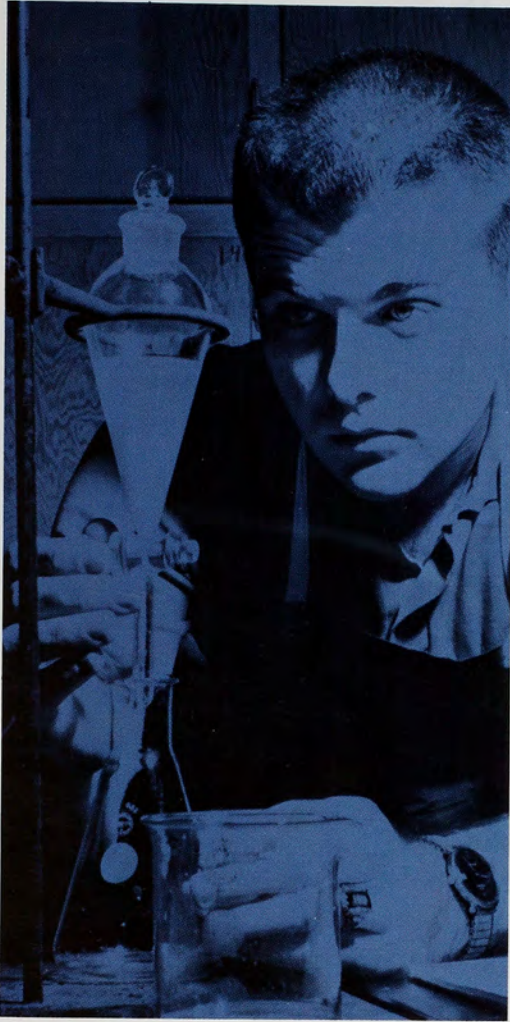

VOICES RING—THEN ECHO; AN IRREVERSIBLE CAVALCADE





Moving in is a room full of confusion for Judy Steiner.

## Summer Tans Fade as School Resumes



President and Mrs. Cunningham welcome freshmen and new students at their open house.

General thought: Will these lines never end?



# Distraught Freshmen Reinforce FHS Ranks

Those hectic first days! Getting acquainted with room-mates and the campus, freshmen moved into their new homes. Immediately they found themselves caught up in the orientation program—joining organizations at the activities merry-go-round and meeting Dr. and Mrs. Cunningham at the president's reception. With freshmen still unsure of their surroundings, upperclassmen swept in.

Enrollment confusion left everyone a little wiser, but thoroughly convinced some that they were hopelessly stupid and could never make it to the next enrolling ordeal. Most students did indeed learn how to sign names, addresses, classifications and majors and mastered the fine art of standing—patiently or perhaps not patiently—in lines.

After conferring with advisers, then invading bookstores, students diligently searched for classrooms. The everyday grind began.

"Is this basketweaving 205?" wonders Sue Garrett.



*Top:* Mrs. Katherine Rogers discusses a schedule with advisee Rick Brainard.

*Middle:* Susan Garden assists Janis Hawkins in buying books.

*Bottom:* After all the traumatic experiences enrollment involves, classes begin and life becomes humdrum.



# First Pre-School Rush Held Prior to Orientation



Phi Sigma Epsilon actives shoot the breeze with rushees. From left: Dennis Vrbas, Lambert Miller, Fred Deal, Bob Young and J. D. Beffort.



Pitches for AKL and free cigarettes are tactics Larry Jones and Linda Ohlemeier use on rushee Richard Erwin.

Janet Powell lends a rushing hand to the Sig Taus.



Van Lewis, Sig Ep, acquaints rushee Roger Bechtel with fraternity history.



# Campus Applies Ideas Discussed at Retreat

For the first time at FHS, Greek men held pre-school rush. The week prior to orientation, rushees lived in dorms and attended parties—one at every house and a final one at the favored house of each.

Then early each semester, fraternities entertained prospective members with smokers.

After summer rush, school opened, class rosters stabilized and students and faculty united to learn about each other.

To increase understanding among faculty, students and administration, and to put some of the ideas discussed into practice during the year was the purpose of the third annual Student-Faculty Retreat. Campus leaders and interested faculty members participated in the parley which met at Camp Pecusa near Lake Webster, September 19.

Also to promote understanding—this time between students and parents, All-Student Council and Second Generation Club sponsored Parents' Day, September 26. Special events throughout the day and the Colorado Western football game gave families a view of FHS life.



"And here's the dorm," a freshman shows her family.

Discussion continues while President Cunningham and retreaters snack.



# Well-Known Personalities Offer Cultural Excellence

Satire, concert and folk music, and informative lectures entertained audiences first semester.

Well-known personalities brought to campus by Artists and Lectures and the Pop Concert Series included John Ciardi, The Gaslight Singers, the New Christy Minstrels, Dutton Percussion Trio, Japan Philharmonic Symphony, architect Victor Christ-Janer, Broadway satire "Beyond the Fringe" and pianist Byron Janis.



Talent and humor blend in the folk singing of the Gaslight Singers.



The New Christy Minstrels belt out "Green, green."

The Japan Philharmonic Symphony warms up before opening its concert with American and Japanese National Anthems.





The Dutton Percussion Trio enlivens perspective on modern rhythm.

Eager to see the New Christy Minstrels, students line up in front of the Union at 4:30 a.m. for the ticket exchange.



Satire exposes weakness of society and government in "Beyond the Fringe."



World renowned pianist Byron Janis enchants audiences with his artistry.





Tina Martin and Tom Purer stroll through leaves of early fall.



A near record-breaking sized Kodiak bear and a polar bear, recent gifts to the college museum, capture the attention of all visitors.

## Students Enjoy Leisure

Many eyes see the campus many ways. Whether one spends free time in recreation or in pursuit of extra knowledge, varied opportunities extend themselves to FHS students. Nature, facilities for fun and relaxation, educational exhibits—each invites its own patrons.

Dreary days lend a forsaken air to campus.







Ed Hebrlee checks Darrell McGinnis' ceramic at the faculty art show.

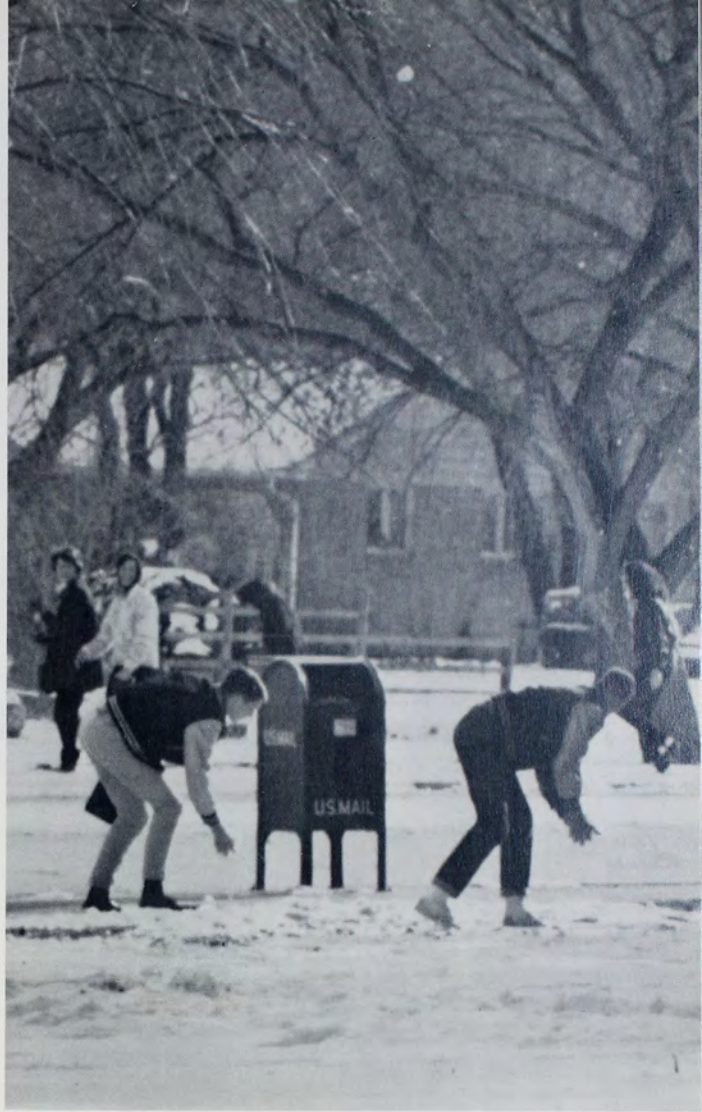

Walking girls, idle boys and ready snow equal one impromptu battle.

Usually a more peaceful part of the Union, the lounge attracts readers or quiet conversants.

Marla Morgan and Janet Pechanec survey "four thousand years of locks."





Overwhelmed, Ima Jean Atwood receives the traditional Homecoming Queen's robe from Student Council President Roger Rupp. Finalists

Carol Walters, Carol Lipp, Carol Smith, Sheila Halligan and the bonfire crowd register instant approval.

Tri Sigs Connie Leuty and Sandy Dirks enlist Carlos Revilla to paint the cornucopia of "Tigers Reap the Fruits of Victory."



Leo Hayden, right, congratulates defensive end Bill Chase who picked up a fumble and scored FHS's only touchdown.

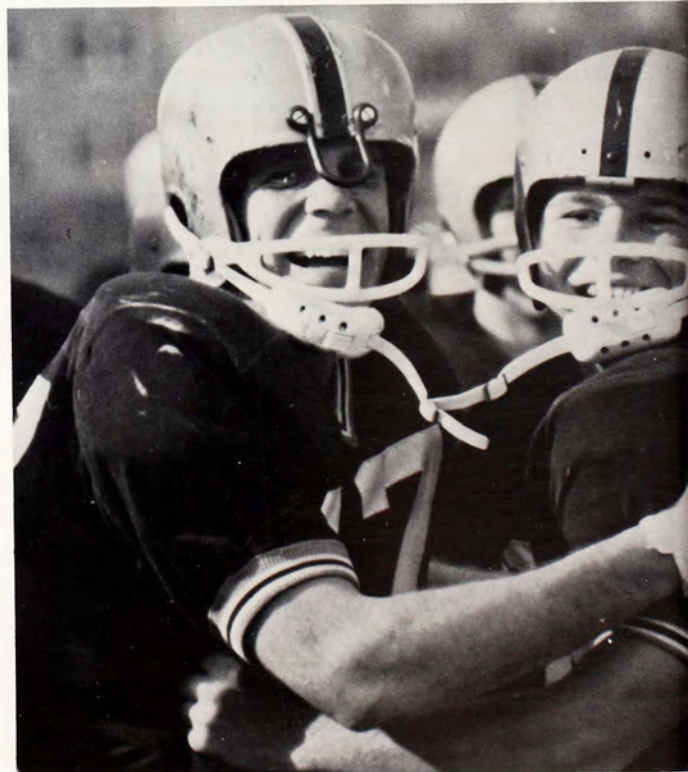

# Homecoming Climaxes Weeks of Preparation

For hours the week preceding Homecoming 1964, students stuffed napkins and crepe paper and sprayed paint for the theme, "Harvest Festival." Picken's pond took on the aura of a football field with yard lines and goal posts; Phi Sigs decorated their house.

Then, Friday evening, everyone pooled spirit in the snake dance, running, riding, and yelling to the bonfire and pep rally. Amid excitement and tension, Ima Jean Atwood was robbed as queen.

Saturday morning in the windy cold, alumni arrived, parade entries lined up and 19 floats were judged. Meanwhile, the class of '67 treated the freshmen to a chilly swim in Big Creek. Frosh, rebelling at losing the tug-of-war, threw in the sophomores.

Despite dust and wind, spectators overflowed Lewis Field Stadium for the game and queen's crowning, although Washburn's Ichabods won 14-7. A dance and the usual private parties culminated the weekend festivities.

For the second consecutive year, Alpha Kappa Lambda won sweepstakes. Their combine harvested Ichabods who were administered first aid by "nurses" from an ambulance.

An apple-chewing worm won first place in women's division for Delta Zeta.

First place in men's division went to Sigma Phi Epsilon whose float depicted the Headless Horseman pursuing Ichabod Crane.

Newman Club's float, "He who reaps," took first in open division.

Alumni, faculty and friends re-lived college days at the smorgasbord.



# Losers Dunk First Girl in Tug-O-War History



Mighty sophomores tug . . .



and—Oops! Frosh fall.



October 17 is a cold day for a swim . . .

Defeated freshmen turn the tables on sophomores . . .



—mighty cold!

and dunk even sophomore president Judy Sipe.



## 'Bessie Smith' Probes Racial Discrimination

"The Death of Bessie Smith," a modern drama concerning racial problems, was the fall production of Alpha Psi Omega. Miss Harriet Ketchum and Judi Vandergriff directed the six-night-run play.

In addition to those pictured, other actors were Mike Cotton and Vernon Cowan.



"Man, you've gotta go north if you want a break," Don Washington urges James Alexander. "You won't get one here."



"You sit down and cool your heels, boy," Sue Brown hatefully tells James Alexander when he tries to get aid for Bessie Smith.

In a rage, nurse Glenda Spicer threatens intern Bob Young.



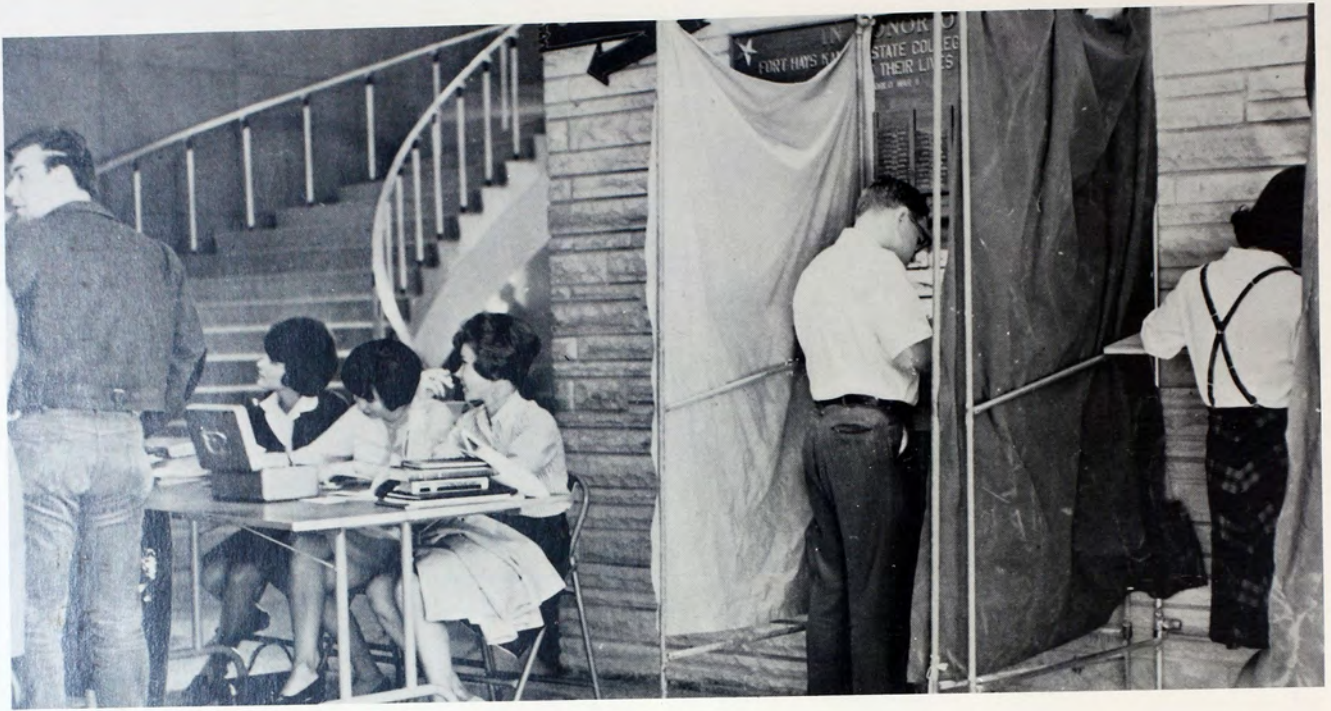

*The Leader's* mock election in mid-October predicts a landslide victory for Johnson.

With the consent of the Associated Press and the *Hays Daily News*, *The Leader* staff reads a teletype to find late election results.



Norman Brewer dummies up page one with "Mal" Applegate's help.

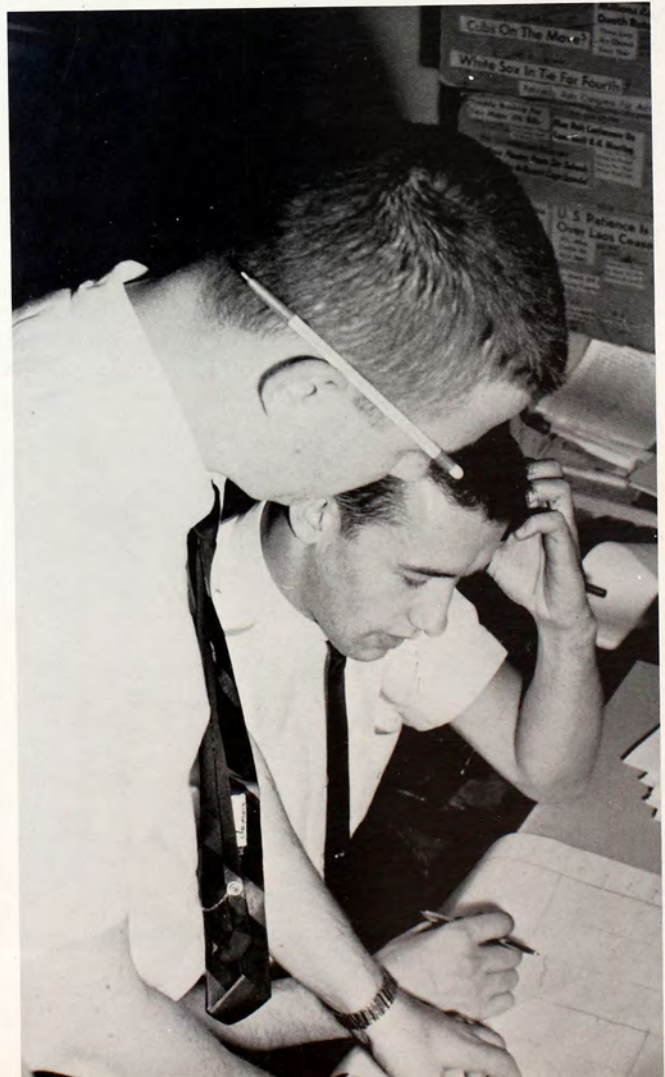

Linotype operator Jim Uht sets type from the copy submitted by reporters after it is edited by the editor, for the printing process in the backshop.



# Leader Scores Big Scoop With Election Special Edition

By sponsoring a mock election of national and state officers, then printing a special edition the morning of November 4, *The Leader* scooped Kansas dailies and gave staffers practical experience in production under pressure.

*Leader* reporters used facilities of the *Hays Daily News* for Associated Press teletype returns. After studying and editing returns and gathering local data, editor Norman Brewer and his crew returned to the campus to make up the paper and at 1 a.m. met their deadline with Big Jim and the backshop. The press started to roll at 3 a.m. and students picked up their papers as they went to 7:30 classes. Subscribers of area dailies found less complete returns at a later hour that morning.

Presses roll in the wee hours of the morning to meet delivery deadline.

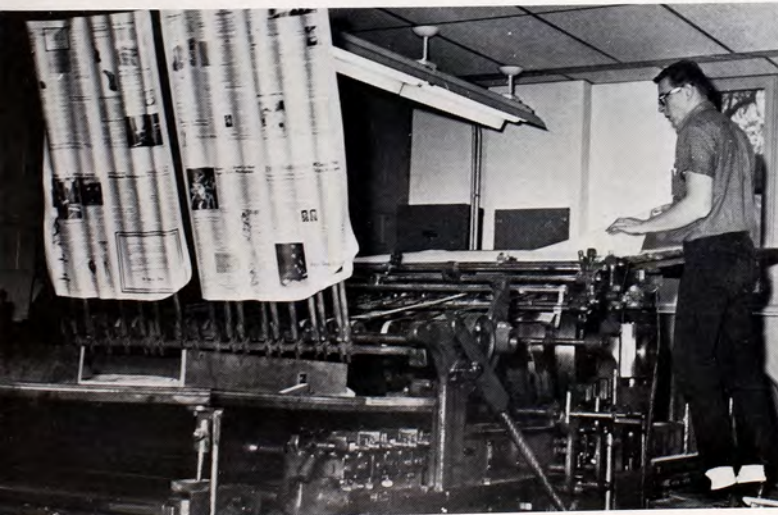

The finished product reaches students by 7:30 a.m., revealing Democratic landslide and local Republican upset victory.



# Sororities Welcome Most Rushees Ever!



Dauntlessly, coeds brave early winter weather.

Rushees Kathy Peter and Virginia Swann sit with Tri Sigma Sally Peter at the low Hellenic Holiday tables.



Kathy DeMay leads singing at one of the DZ rush teas.

The maintenance department opens the path to learning.







Sigma Kappas bid rushees good-night after a preferential party.

## First Snow, Sorority Rush Arrive Simultaneously

The first snow ushered in sorority rush, making shoes soggy, hair droopy and faces rosy. But personality bubbled at the parties as Greeks sought to impress rushees, and rushees sought to impress Greeks.

Themes for the preferential parties included Te-ke Botche, an oriental scheme; Hellenic Holiday; South Pacific; Pearl and Triangle; and Pink Rose.

Snow failed to hamper rushing and pledging new sorority members, and to prevent the majority of students from tromping to classes.

"Orientally speaking," says Alpha Gam Lynda Lynch to rushee Ruth Eichbush.



Gerry Fehrenbach and Don McElroy know snow won't stop class.



"Would you like to say a few words about being Reveille Queen?" Dean Garwood asks Carole Paustian at the Reveille Ball.



## Dances — Dinners — Festivities Mark Month of December

December hailed a flurry of activities, among them the annual *Reveille* Ball. Carole Paustian was selected *Reveille* Queen by actor Paul Newman and was crowned at the dance by Dean Garwood.

New this Christmas and slated to become tradition was the Madrigal Dinner introduced by the Memorial Union Variety Committee. The feast in 16th Century English style featured wassail, a boar's head, flaming plum pudding, decorations resembling a baronial banquet hall and Madrigal Singers garbed in medieval costume.

For the eighth year, Agnew Hall invited faculty children to a Christmas party. Many groups contributed time, energy and friendship to service projects—giving toys to children and visiting shut-ins.

Following tradition, campus organizations hung a tree with Christmas cards and gave it to President Cunningham.

A Christmas oratorio, "The Infancy of Christ" was presented December 20 by the combined glee clubs, Concert Choir, Choral Union and Collegian Chorale—accompanied by the College-Community Orchestra.

Dances, dinner and a round of parties crowded the schedule until classes closed December 22 and everyone went home.

The Lord of the Manor, Leon Tilbury lifts his cup in a toast to the Christmas season.





President Cunningham receives the traditional Christmas card tree.



Faculty children enjoy a Christmas party at Agnew Hall.

The pre-banquet ceremonial of the boar's head highlights the food processional.





Moving back into the dorm after Christmas vacation is a tedious undertaking.

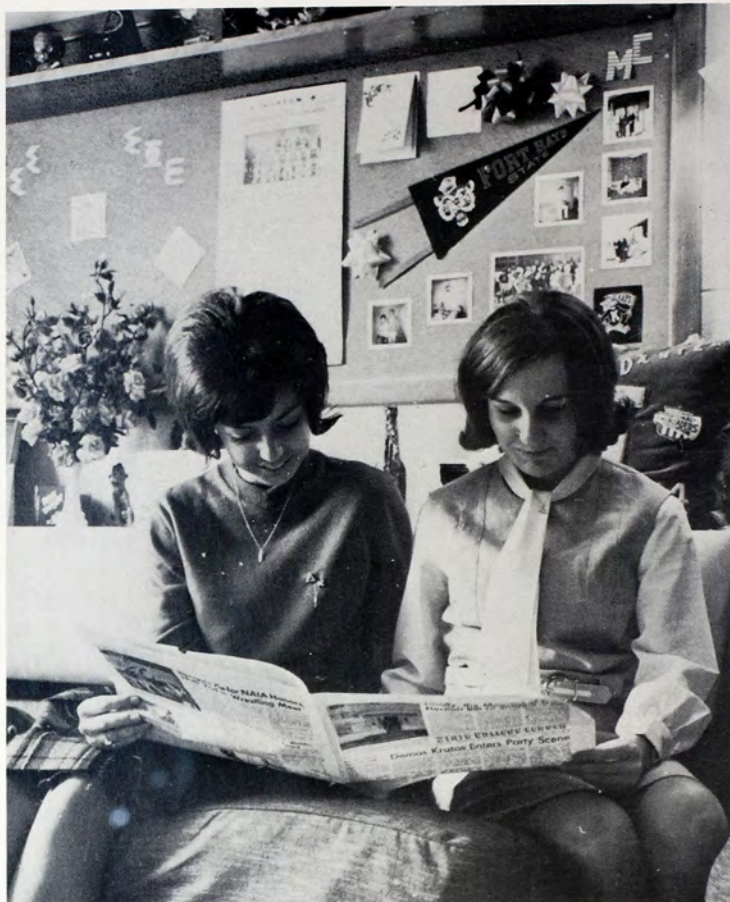

Martha Daniel and Geraldine Ross catch up on recent campus happenings by consulting the Leader.

McGrath Hall residents find a little time to relax in the parlor before finals begin.



# Final Week Means Study and Exhaustion

Following Christmas vacation, students returned to school rather reluctantly and while catching up on news, were again involved and engrossed in the routine of classes and a whirlwind of activities. Soon, however, they were plunged into dead week, the interval of minimal activity with emphasis on study which precedes finals.

As always, final week was a time of red eyes and frayed nerves, and no one was sorry to see the last test completed.



Students frequenting the library with armloads of books are a common sight during the ordeal of final tests.



During final week, the library becomes the busiest place on campus.



When the Reville deadline and finals coincide, staffers like Robin Parker sleep whenever the opportunity arises.

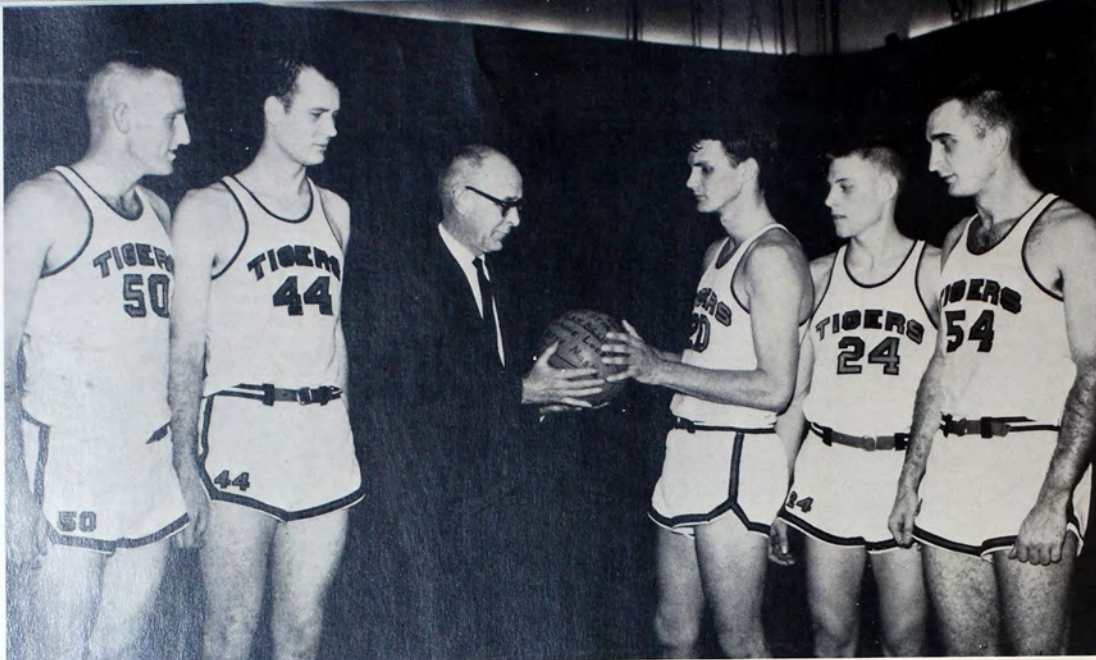

Cade Suran is presented a basketball signed by team members after the final game of his coaching career.

Martha Daniel fights cold feet during a heavy February snow.



## New Semester Brings Increase in Activity

After finals and a week of relaxation, school began with new classes, instructors, and a renewed interest in scholastic achievement. The spring semester also brought with it a flurry of athletic activities, dances and parties.

Delegates Chris Conklin, Judy Sipe, Rod Clausen, Linda Boschwitzki, Kerry Thalheim, and Carol Karle leave for the Model United Nations.





Dancers crowd the floor at the Tri-Dorm Formal, which was arranged through the efforts of the three women's residence halls.



Jerry Ruttman presides at the coronation of Sweetheart Queen Joyce Super and King Terry Schumacher.

Shelly Carlson takes Leap Week seriously, and dutifully serves Rex Hodge coffee in the Union.

Diane Teter and Max Brenner add authenticity to the Leap Week Dance by portraying Daisy Mae and Marryin' Sam.



# Greeks Dramatize Annual Spring Sing

Costumes, staging effects and a wide variety of instrumentation, added new life to Greek Sing this year. The program was presented March 10 with seven fraternities and four sororities participating.

Alpha Gamma Delta captured the first place trophy in the women's division, with Sigma Sigma Sigma taking second.

First place in the men's division was won by Sigma Phi Epsilon; second place went to Tau Kappa Epsilon.



Directors Janet Nelson and Jim Long accept Greek Sing trophies from Master of Ceremonies Brooks Kellogg.

*Right:* The Alpha Gams sing proudly of the "Pin of Pearls" which represents their sorority.

*Bottom:* Under the direction of Jim Long, the Sig Eps sing their way to the first place trophy for the fourth consecutive year.







Jose Greco and partner present an unusually good display of flamenco dancing.

## Campus Welcomes Quality Performers

During the spring semester the Artists and Lectures and Union Pops Programs continued the presentation of top quality performers.

The Artists and Lectures committee arranged the appearances of the National Ballet of Canada, NBC White House Correspondent Sander Vanocur and the internationally known author of *Black Like Me*, John Howard Griffin.

Tom Paxton, folk singer and song writer, and Leon Bibb, a balladeer and singer whose many recordings, television appearances and concert tours have brought him great critical acclaim, were presented by the Union Pops series.

*Top:* John Howard Griffin explains the intricate problems of the Southern Negro to a capacity audience in Sheridan Coliseum.

*Bottom:* Folk Singer Leon Bibb tells a tragic tale in ballad form.

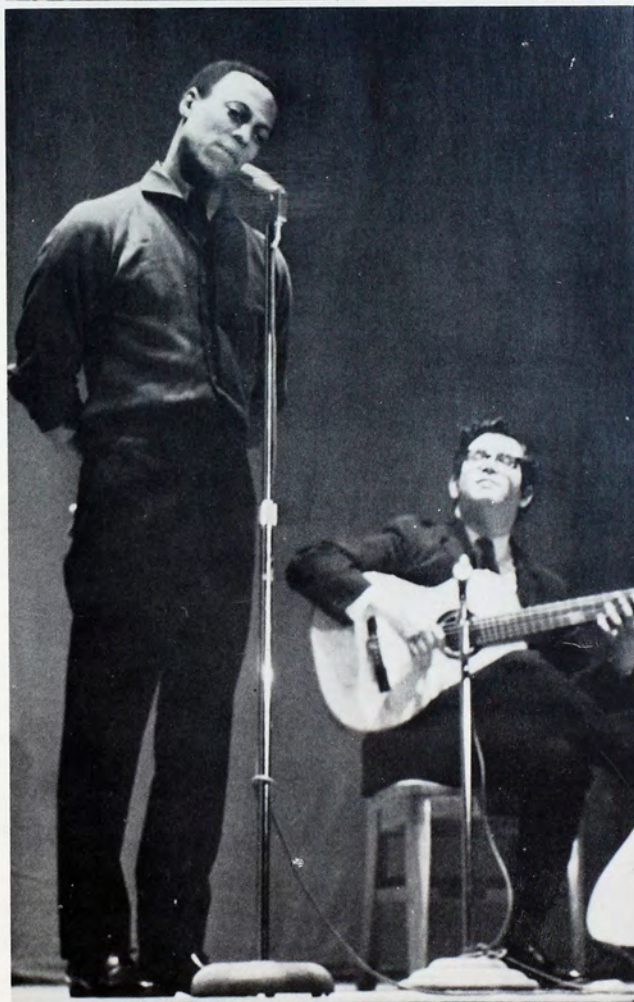



George Kay and Jerry Michaelis add a lively touch by singing "Dang Me" in their own inimitable fashion.



Mary Maude Moore joins the Impromptuos in the grand finale, an inspirational rendition of "People."





The lilting music of "Never On Sunday" provides the background for a modern dance by members of Orchesis.

## Poise 'n Ivy Combines Vocal Music, Dancing

The Impromptuos, the Men's and Women's Glee Clubs, and Orchesis combined talents to present Poise'n Ivy, April 15 and 16 in Sheridan Coliseum.

The groups presented a wide variety of selections ranging from "Walk on the Wild Side" and "Frankie an' Johnny" to "Beyond the Blue Horizon" and "It Might as Well Be Spring."

Mary Maude Moore directed the two and one-half hour show and Jerry Ruttman served as master of ceremonies.



Top: Excitement fills the air as the Impromptuos board the plane for their trip to the Far East.

Bottom: The bartender, Wayne Witwer, warns Frankie, Rita Saddler, of Johnny's faithless tendencies in the Impromptuos' version of "Frankie an' Johnny."



Malloy Hall's Felten-Start Theater is named for James R. Start and Lucille Felten, who, jointly, have served almost a century on the FHS faculty.

## Felten-Start Theater Honors Individuals

Felten-Start Theater is the only room named to honor individuals. Opened late in spring, the theater still lacked permanent seats and carpeting but provided suitable quarters for drama and music events with limited audiences.

The Fine Arts Festival early in May drew crowds to the student art show, Purple Onion Coffee House and Village Montmartre art sale. Meanwhile, Spring

Spiel, Readers' Theater and Little Theater presentations played to packed houses, and IRC stirred up a lively controversy in the annual Foreign Affairs Conference.

The Union's "Purple Onion" offered a series of student talent and outside attractions, headed by Kermit Bloomgarden, Broadway producer.

Diplomats from Russia, England, Germany and the United States discuss world affairs.





"Les Monsters" add a ghoulish touch to Fort Hays Singers' Spring Spiel.

Kermit Bloomgarden, Pulitzer Prize winning Broadway producer, conducts an informal discussion in conjunction with the Fine Arts Festival.

The Fort Hays Singers, directed by Donald Stout, sing "Laura."





A smooth, swift change of riders can easily mean the difference between winning and losing the race.



Prior to the Furlough, Eldon Palmberg and Bob Dutcher make the necessary adjustments and repairs on the bicycles to be used in the race.

President Cunningham crowned Furlough Queen Eulonda Schoeni at a Friday afternoon ceremony. JoAnne Dreiling and Doris Leiker were attendants.



# Fort Hays Furlough Clears \$500 for Scholarships

The second annual Fort Hays Furlough began with the Friday afternoon coronation ceremony of Furlough Queen Eulonda Schoeni and attendants JoAnne Dreiling and Doris Leiker. Friday evening the ten-mile women's bicycle race, in which fourteen teams participated, was won by the Wheeler Dealers, an independent team from McMIndes Hall. Later, as a climax to spring training, two Tiger teams battled in an inter-squad football game.

Saturday afternoon events included the thirty-mile men's bicycle race, won by McGrath Hall. A variety musical show, including the Fort Hays Singers and the Concert Choir ended the jam-packed weekend.

The Furlough cleared \$500 to be used for scholarships for FHS students next fall.

Sharon Bean rides hard to maintain the Wheeler Dealers' lead in the women's bicycle race.



Top: Wheeler Dealers are Mickey Wasinger, Lois Fagerquist, Jeannene Tucker, Sharon Bean, Sherry Adams.

Bottom. McGrath Hall team members are Jim Otis, Don Hockett, Rich Lebsack, Tom McLalin, Joe Miller, Dan Merrill.



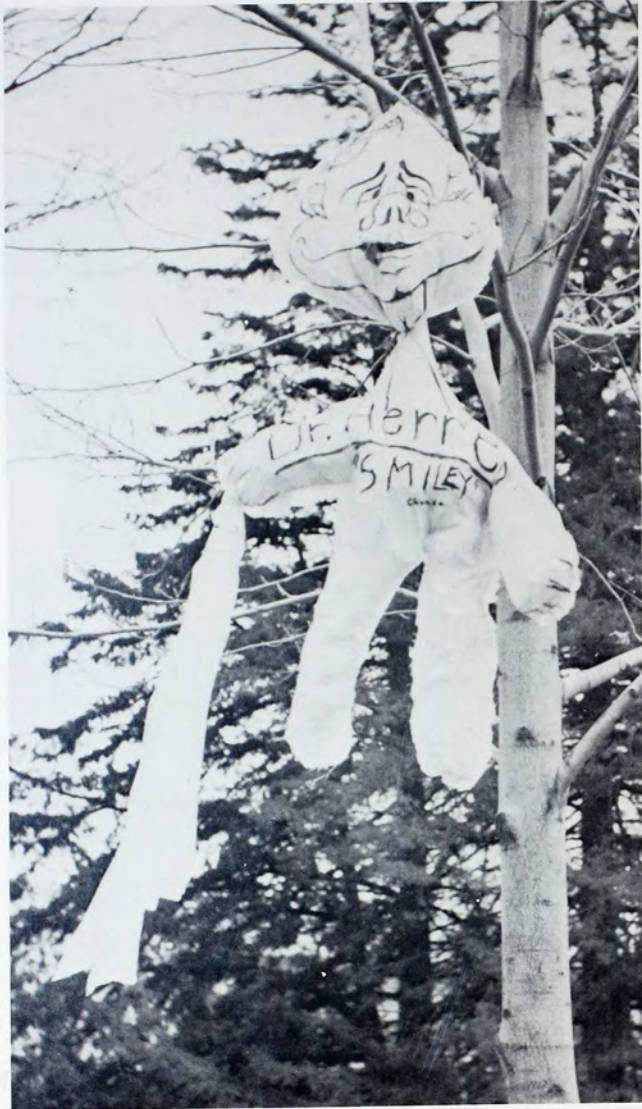

For no specific reason, an effigy of Dr. Lloyd Herren hangs from a tree east of the Memorial Union.

## Mishaps Help Create Unique Year at FHS

Mishaps also helped create the unique year 1964-65 at FHS.

After an effigy hanging in February, vandals struck the Sigma Phi Epsilon annex in March, painting red ZZZ's all over the place. Anonymous phone calls to the Sig Eps and Dean of Men Bill Jellison insisted that the banned drinking fraternity, Zeta Zeta Zeta, didn't do it.

A fire in Custer Hall, caused by drying lingerie in a hair dryer, resulted in criticism and review of procedures in case of fire.

And after gracing campus for about 43 years, the weathered stone of the fountain in front of Picken Hall, split from freezing and thawing.



Sig Eps examine the damage to their house, which was inflicted during the night by vandals.

Demonstrating one of the latest fads in hair styling, Rita Oetken uses a hot iron to straighten Donna Lietz's hair.







After a fire in a room of Custer Hall, a fireman surveys a pile of ruined bedding.

Passers-by observe breakage of the fountain, which was attributed to freezing and thawing.





Utilizing a short break, Jan Thurlow crams at the last minute.

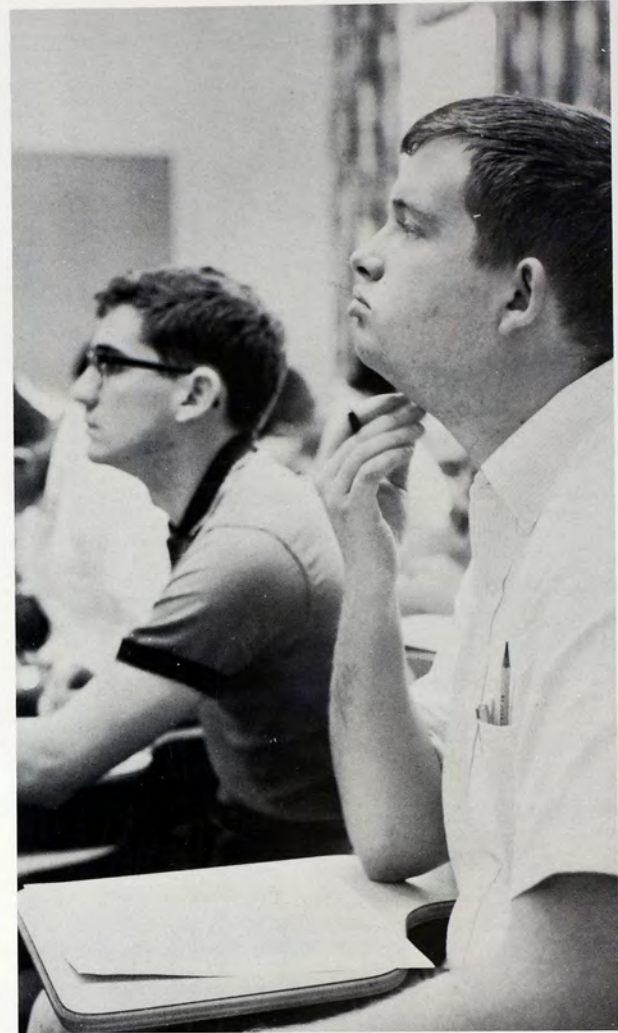

During a final test, students skeptically contemplate essay questions on the blackboard.

Dr. Lawrence Pugh passes out final tests to his human growth and development class.





Vernon Tillberg and Jim Eisenhower wonder which is the worse end-of-year ordeal—finals or packing.

## Finals Finally Finish, Moving Home Begins

Both dead week and final week passed quickly, and students began saying reluctant good-bys to their friends and moving out of dormitories, apartments, and fraternity and sorority houses.

Jim Heskett lends Darnell Keller a helping hand as she loads her car for the trip home.

Vernon Tillberg balances precariously to probe the depths of his cupboard.



# FHS Alumni Speak at 1965 Graduation



Dr. Lawrence Rarick delivers the sermon at baccalaureate ceremonies.

At commencement, Beatrice Jacquart gives the graduation address, entitled "Stand Tall—You Are a Kansan."

Dr. Lawrence Rarick, professor of physical education at the University of Wisconsin, and Beatrice Jacquart, Satanta editor-legislator, presented the baccalaureate sermon and the commencement address to 499 spring graduates. Both Dr. Rarick and Miss Jacquart have been selected to receive the annual Alumni Achievement Awards. Dr. Rarick, in addition to teaching and doing research, serves on the President's Council on Physical Fitness and has made notable contributions to the care and education of retarded children. Miss Jacquart, a veteran in the Kansas House of Representatives, is on the governing board of the FHS Endowment Association and the Kansas University Mineral Industries Council.

When torrential rains forced Baccalaureate and Commencement ceremonies indoors, only graduates and a limited number of ticket holders could share in the activities.

Parents and friends packed the halls and settled for a remote control program as they heard the speeches and presentations from comfortable seats in the Memorial Union.

Candidates receive degrees from Standlee V. Dalton, director of admissions, and congratulations from President M. C. Cunningham.



# ACADEMICS

The search for knowledge, the desire to comprehend and interpret, the need to progress in mental stature—these impulses prompt students to seek a college education.

Learning through classes, practical experience and individual research, and by experimentation, observation and analysis they pursue their quest to prepare themselves to meet the changing world and to help determine those changes yet to come.

While a student lives and learns, he gives a part of himself to his Alma Mater, and because of him, and what he seeks while he is there, the college progresses.

This is why Fort Hays State is here—to serve and be served, to grow with its ever-increasing family of students, faculty and alumni.



# Psychologists Survey Educational Problems

Education and psychology majors share a common goal—a better understanding of people and their behavior.

The education program is designed (1) to provide professional preparation for careers in elementary and secondary education; (2) to promote and direct research in problems of teaching, counseling, supervision, administration, curriculum and child development; (3) to extend research assistance to schools and related professional groups of Kansas; (4) to co-operate with state, regional and national agencies to improve education, professional organizations and lay groups.

One innovation in the education program this year was the launching of team teaching in an effort to give students more thorough and comprehensive instruction.

Beginning courses in psychology introduce the student to the major areas, such as child growth and development, social interaction, personality, learning and experimental and research methods. In these courses the student participates chiefly in lectures and discussions.

However, in advanced courses he is allowed to do independent library and laboratory research.



Recess supplies an opportunity for student instructor to become better acquainted with students and to create a more relaxed atmosphere.

Casting off any inhibitions she may have concerning rodents, a psychology student carefully checks a test rat's weight for a psychological experiment.



Young Tiger fan displays avid interest while seeking help of student instructor.

# FHS Meets Demand in Library Science

Graduates in the field of secondary education are discovering an increasing demand for qualified high school librarians. And the FHS library science program is helping to meet this demand by affording secondary education majors the opportunity to become qualified teacher librarians in Kansas schools.

Although the college offers no major in library science, a maximum of 25 hours credit can be earned in the field.

Dr. Jeanne Kuhn and Dr. Edith Dobbs, professors in education, are now promoting a program which would also give elementary education majors sufficient hours in library science to be school librarians.

Students interested in library science can anticipate brighter opportunities due to the expansion of the National Defense Education Act to include it.

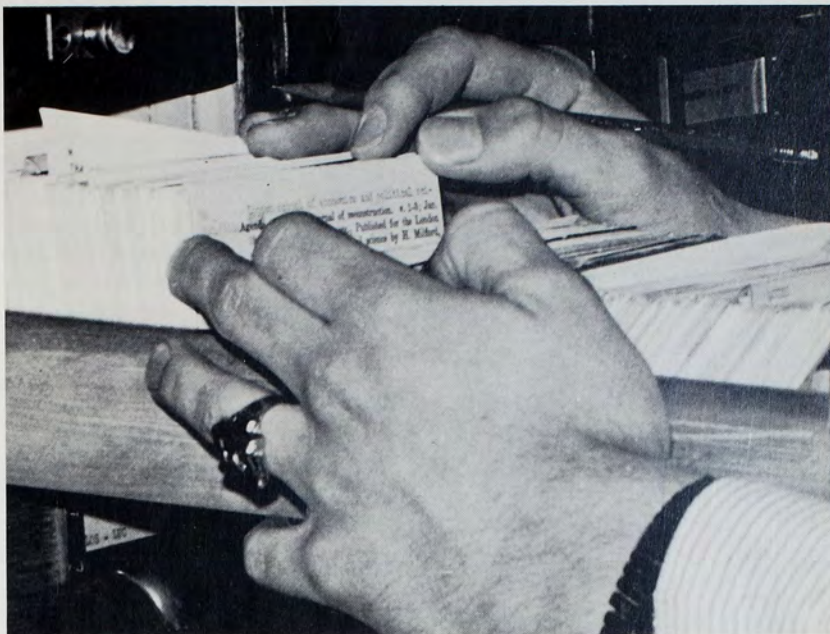

In Forsyth Library the quest for knowledge originates with two willing hands and an index card.

A student teacher experiences the long-awaited task of guiding a young mind.



Phyllis Berens explains proper operation of microfilm machine to Maureen Hillman.



# Outstanding Students Sought to Enter Honors Program

Superior students who possess an unsatiable desire to know are sought for participation in the honors program.

Only outstanding high school seniors and college students who maintain a grade average of 2.5 or above are invited to enter the program. Participants are expected to read widely and are given the opportunity to discuss the great ideas and issues which confront man.

Courses are offered in the humanities, social and natural sciences.



Francis Bailey, British judge and children's social worker, receives punch from Alice McFarland. Judge Bailey was sponsored by the honors program in March.



Dean Jellison visits with Glenda Cleveland and JoNelle Carley at a reception for honors program students.

Myrl V. Walker conducts a discussion on soil conservation in honors colloquium 32.







Working for exactness, Ken Dreiling and Dave Jones turn a piece of metal on the lathe.



Molten metal emits intense heat as it is poured into a casting.

## Creativity Is Encouraged in Applied Arts Division

Some of the best equipped departments on campus are in applied arts, where informal classroom situations, work areas and projects offer students an avenue for creativity and originality and allow them to establish close association with faculty members.

In addition to teacher preparation, applied arts train students for a multitude of careers in art, home economics and related fields and industrial arts.

The annual Industrial Arts Fair recognizes and challenges high school students and their instructors to fine craftsmanship.

Home economics students find outlet through local, state and national organizations and prepare for careers in extension work, dietetics, interior decorating and teaching.

The Art Show and Village Art Sale enable art students to gain recognition and market their creations.

Home economics teaches gracious living.



## Division Contributes Scientists to Area

Having as its primary objective the educating of qualified scientific personnel for positions in the national economy, the physical science division also promotes scientific careers by sending a number of its faculty members and students to act as visiting scientists in area high schools.

The division has contributed toward upgrading science and mathematics instructors by conducting institutes sponsored by the National Science Foundation.

Graduates in physical science enter fields in science and mathematics, obtain teaching positions or go on to graduate study.



Care and precision are vital ingredients in a chemistry experiment.

Physics students, Ron Bowman, and Rex Davis, experiment with sensitive equipment.



Kansas abounds with areas for geological study. Students investigate the region surrounding Cobra Rock near the Castle Rock chalk beds in Western Kansas.



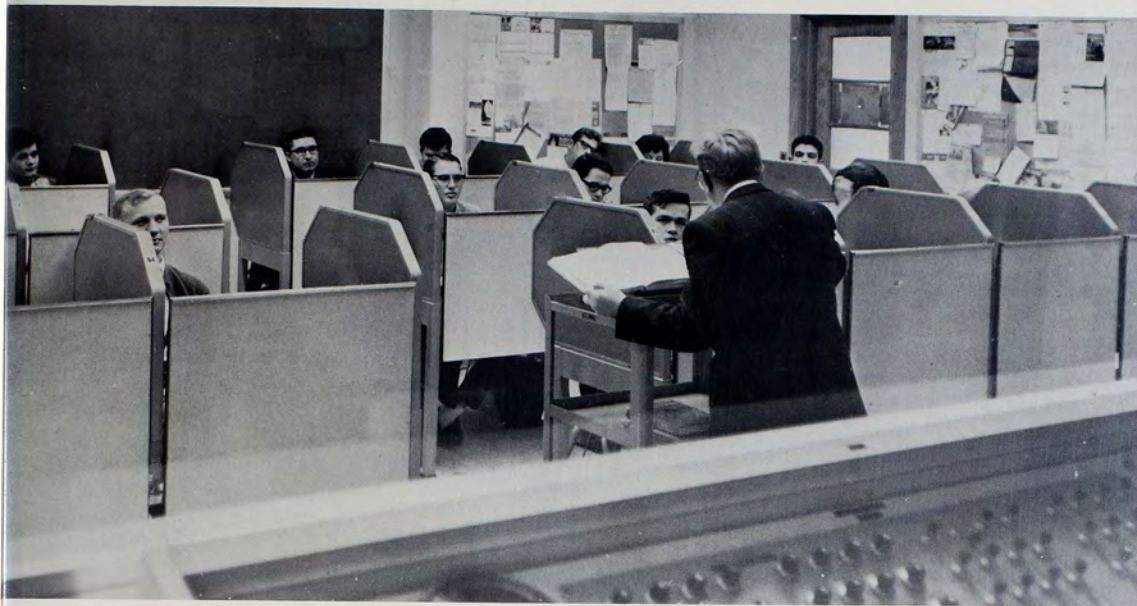

atory facilitates teaching German for Dr. Roman Kuchar.

## Malloy Opens New Vistas for Radio, Drama, Speech

It was a year of anticipating new quarters for speech faculty and students. With access to Malloy Hall in late March, the new Readers' Theater, radio and other groups had room for progress.

Inclusion of language faculty from German, Russian, French and Spanish-speaking countries lent authenticity to the language program. Multi-linguality among language teachers is now commonplace.



Dr. Geneva Herndon and speech correction students discuss and evaluate therapy techniques, while observing through a one-way mirror.

Radio students gain practical experience by working in campus station KFHS.



# Biological Research Strong Study Program

The ideal location in the central portion of the Great Plains for investigation of the grassland region, and a strong research program for study of the ecology and taxonomy of plants and animals vitalize the FHS biological science division.

The High Plains Zoological Museum, begun three years ago, now contains 4,000 specimens of mammals, 1,500 specimens of reptiles and amphibians and over 1,000 specimens of birds for study and research.

Over 30,000 plant specimens can be found in the herbarium.

Four general areas—agriculture, biology, botany and zoology—comprise the division.

Students in agriculture are trained to become better farmers or to enter the fields of industry and government service.

Those in the three other areas prepare for careers in teaching and applied science and for graduate work.

A number of students receive training in medicine and related fields.

Bachelor's degrees may be obtained in all areas and master's degrees in biology, botany, zoology and science education.



Larry Belcher carefully mounts a mammal to be added to the collection.

Three agriculture students help ration feed to steers on the college farm.

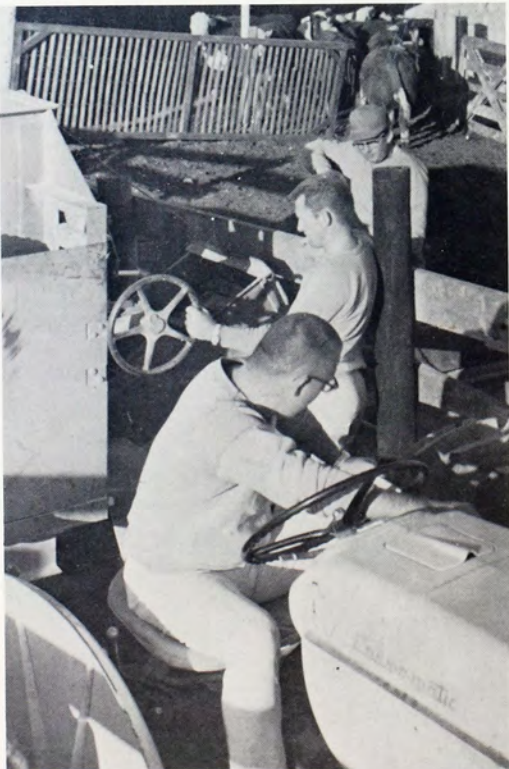

Fort Hays State's grass judging team of Jim Ochs, Clyde Goodman, Dale Kirkham and Norman Bamberger discuss grass specimens with Harold Nagel.



# All Phases of HPER Closely Coordinated

Selectivity keys the FHS health, physical education and recreation program. With the exception of one required course in fundamentals, men and women are free to choose from a wide variety of courses to fulfill the four-hour physical education requirement.

All phases of the program—(1) required activity for freshmen and sophomores, (2) intramurals, (3) intercollegiate competition, and (4) professional preparation—are closely coordinated.

Service and professional programs are continually evaluated and revised to render them more comprehensive.

The college's emphasis on gymnastics and its location were vital factors in its selection to host the second annual NAIA Gymnastics Meet. FHS also hosted the 1965 CIC Golf and Tennis Tournaments.



Camera catches Cheryl Koehler momentarily suspended high above the trampoline.

Mike Beims shows good form in executing a dive.



Orchasis dancers practice routine in preparation for Poise 'n' Ivy.



# Business Fraternities Chartered on Campus

To keep abreast of rapid expansion, the business and economics division established two national business fraternities this year.

Pi Omega Pi, fraternity for prospective business instructors, was re-established after a long absence from the campus dating back to World War II.

Alpha Kappa Psi, men's business fraternity which excludes prospective instructors, was also chartered.

The division added much equipment to accommodate the increasing number of business students.

Many students enroll in the one-year secretarial course, but an even larger share enroll in four-year business programs.



Keith Faulkner, who teaches IBM courses, explains advantages of IBM typewriter to Jim Erickson and Bev Garetson.

Business majors Larry Trussell and Walter Manteuffel gain practical experience by working in the business office.



Typists strive to improve speed during timed writing.





Dr. Leo Oliva talks with his class about the exploration and settlement of the West, emphasizing the development of the Great Plains.

## History Emphasizes Ideas of Mankind

Caked in clay, this Spanish chain mail is believed by Dr. Eugene Craine to have come from the Coronado Expedition of 1541. Kenneth F. Terry discovered it at the Saxman Site southeast of Lyons and donated it to the college museum.

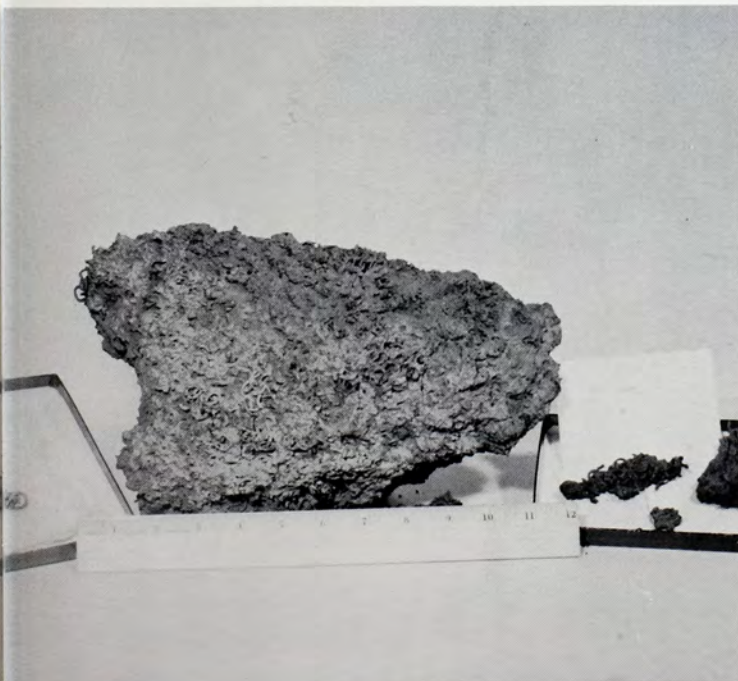

History courses offer an integrated survey of man and society with special emphasis on the development of the ideas of mankind. Political science and sociology deal with life as organized under society and government.

The history program has now moved beyond the idea of basic courses into a full curriculum with graduate work.

International Relations Club encourages the enrollment of foreign students by supplying at least one scholarship yearly for this purpose. Phi Alpha Theta, national honorary history fraternity, recognizes outstanding history students.

In political science, students study county, city, national and European governments. Courses furnish a foundation for citizenship, leadership, teaching and international understanding. They also give students a background for professional courses in law, social and government service.

Sociology courses enable the student to see himself in relation to those around him and help him to function more effectively in society. From sociology, students gain a useful background for social work, teaching, law, civil service, medicine, personnel work and business administration.

# Malloy Provides Impetus for More Student Effort

With the opening of Malloy Hall, FHS geared its music program to new surroundings. Spacious rooms and better facilities provided the impetus for more concentrated student effort.

The hall made available two and one-half times as many practice rooms, two rehearsal halls, better equipment and facilities to more than 700 music students. Felten-Start Theater, although small, provided fine facilities for small music and dramatic productions.

Placing emphasis on music education, the music division offers programs for bachelor's and master's degrees. The need for performance is also recognized, and numerous vocal and instrumental groups afford all music students the opportunity for development and expression.

Intent concentration is evident in the faces of these three bassoonists during a practice session.



*Top:* Doc Severinson of the "Tonight Show" demonstrates trumpeting ability to a group of students. Severinson visited the campus in November.

*Middle:* Malloy Hall provides students with 24 music library listening stations such as these, compared to eight before its opening.

*Bottom:* Pep Band strikes up a rousing number to urge the Tigers onward.





Mrs. Sherry Fehrenbacher, R. N., administers a tuberculin test to two children with the assistance of student nurse Karyl Brickey.

## Potential Nurses Work Toward R.N. License

The basic professional nursing program at FHS, fully accredited by the Kansas State Board of Nursing, offers potential nurses the unique opportunity to simultaneously attend college and work toward the R. N. license.

Since all courses in the program carry college credit, students save two years of college time. Students obtain basic medical and surgical nursing experience at Hadley Memorial Hospital in Hays. Through affiliations in Chicago, Denver and Topeka, students receive specialized training.



Student nurses familiarize themselves with the incubator by practicing with a doll.



A student health nurse draws blood from Allen Webster for the Red Cross Bloodmobile which came to FHS in March. One hundred students donated blood.

# S PORTS



Perhaps the most visible exhibition of singing praise for the Black and Gold occurs at sports events. When spectators unite to cheer for Tiger competitors, they realize a common loyalty seldom experienced elsewhere on campus.

This bond of loyalty develops into a lasting link between alumni and FHS. Wherever a graduate goes, he hears with interest and pride the reports of his Alma Mater.

In accordance with a standard of excellence, FHS athletes continue to achieve better marks. Many records were broken this year, only to be topped someday through the efforts of coming generations.

This is progress, moving time, poetry in action, a common loyalty—Tiger sports, 1964-1965.

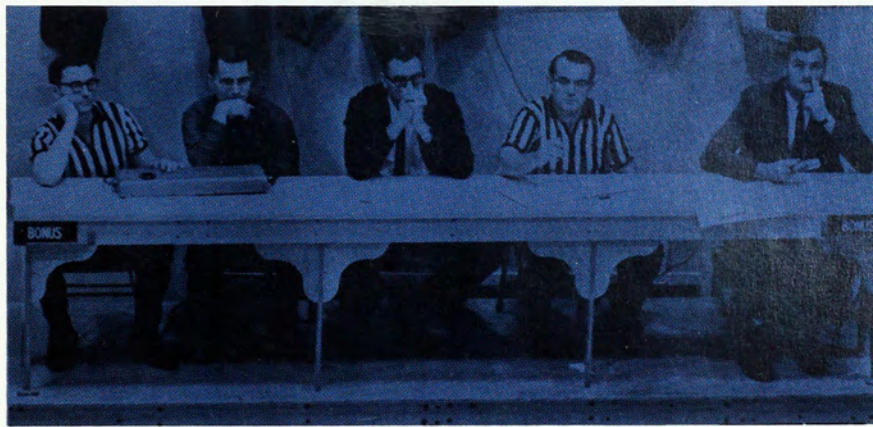
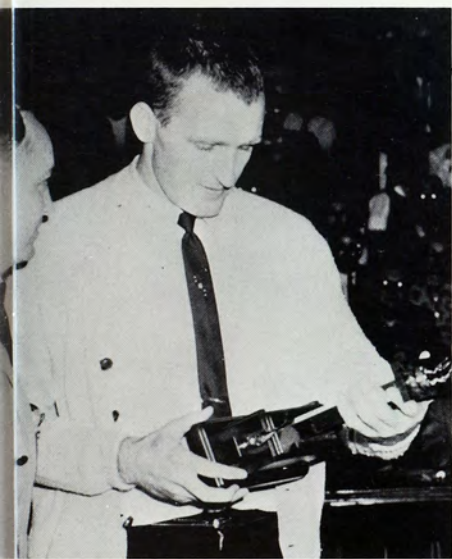

VALOR LASTS—ONLY THE SCORES CHANGE

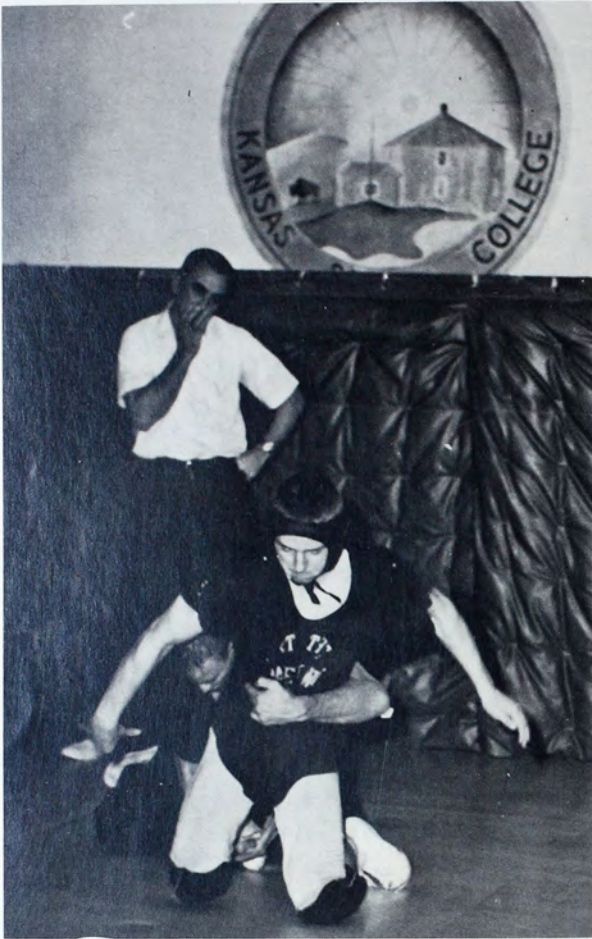

Could be better!



Sore muscles demand massaging.

... BLOCK ...





Strenuous workouts build stamina.

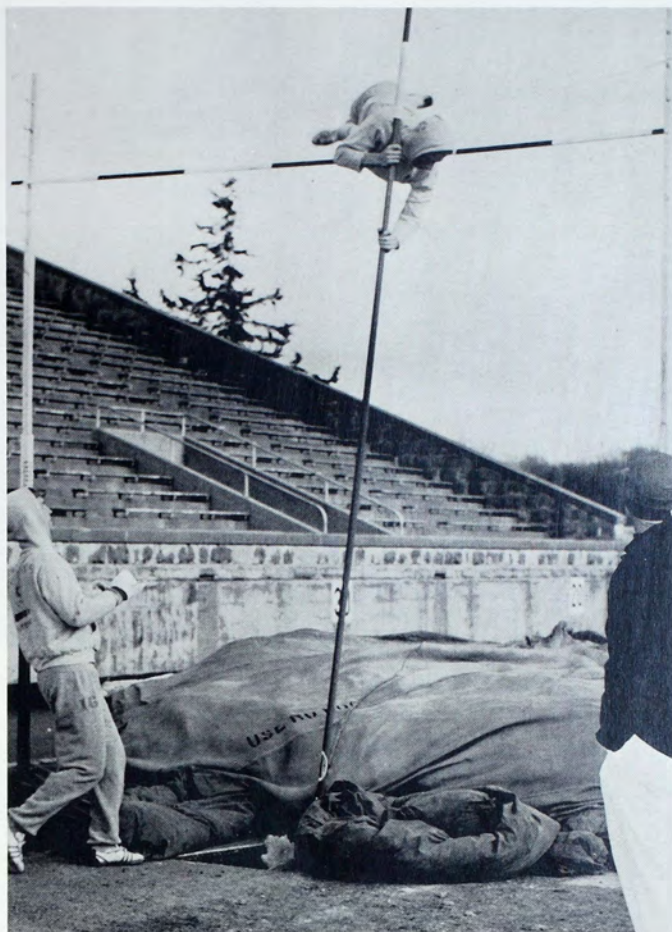

In 40° weather?

## The Sports Scene Viewed Backstage

Preparation prevents injuries.





Therapeutic whirlpool . . . relaxation for strained muscles.



Taping ankles is one of Coach Liemohn's tasks.

## Precaution, Practice Precede Performances

Numerous exercises are a part of each daily workout.



Coach Suran consoles forlorn players at halftime as he maps new strategy for second half.





Coach Suran in one of his more pensive moments.

Suran leaves behind  
19 years of coaching  
at FHS to become  
athletic director.

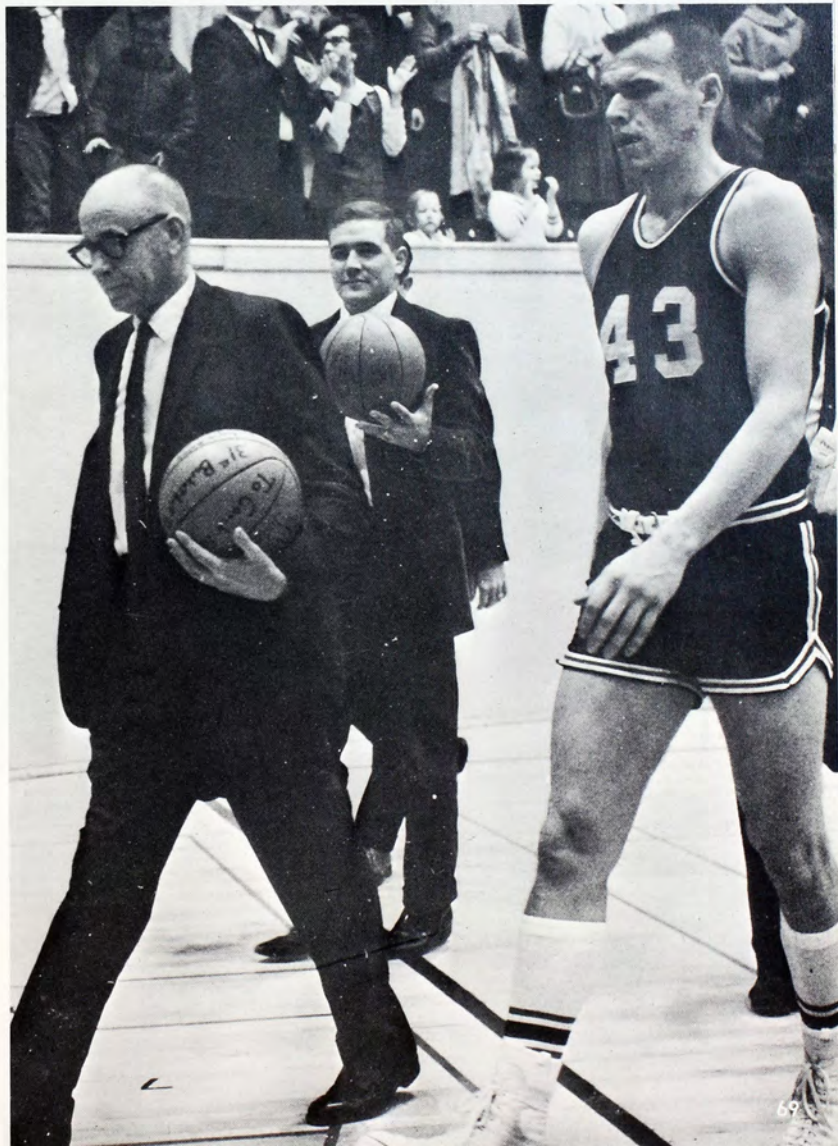







*Back row:* B. Estes, G. Leitner, E. Hart, J. Hibberd, E. McNeil, W. Liemohn, W. McConnell, D. Hildebrand, J. Hazlett, B. Getty, trainer, D. Washington, G. King, K. Vehige, J. Eisenhour. *Third row:* C. Myers, G. Lingle, T. Claycamp, J. Oberzan, L. Thurlow, S. Base, B. Van De Creek, D. Givens, F. Brungardt, B. Ham, J. Kilbourne, H. Sellers,

B. Barnett. *Second row:* F. Weers, C. Adams, D. Fryman, C. Engle, L. Noffinger, J. Erickson, P. Monty, B. Johnson, T. Stevens, J. Johnson, S. Worley, L. Hayden, D. Bean. *Front row:* B. Chase, R. Clark, R. Darst, B. Blevins, K. Dreiling, D. Jones, G. Mauch, D. Hays, R. Morel, B. Anthony, M. VanLaningham, B. Niles, D. Opydycke.

# Tigers Post 5-4-0 Season

The 1964 version of Wayne McConnell's Tigers compiled a winning and record-breaking season. The Tigers smashed 11 school grid records and tied six others while slating a 5-4 season and a second-place tie in CIC action.

Dave Jones, 200-pound veteran, ended his football career at FHS by earning a berth on the NAIA second team All-American squad as a defensive linebacker. Dave was also elected to the Associated Press Little All-American second defensive team, was awarded offensive and defensive positions on the All-CIC selections and earned a defensive berth on the All-District 10 NAIA squad.

Senior Ken Dreiling was placed on the honorable mention list of the NAIA All-American teams, and garnered first team honors on the All-CIC and All-District 10 defensive squads.

Four other Tigers earned positions on the All-CIC second team. Elected were Steve Worley, senior fullback; Bob Johnson, sophomore quarterback; Clark Engle, senior tackle; and Ron Morel, sophomore defensive back.

Selected by Tiger team vote as individual standouts were Jones and Engle, honorary co-captains; Dreiling, best lineman; Worley, best back; Jones, most inspirational player; and Roger Clark, rookie of the year.



E. McNeil, line coach; W. McConnell, head coach; W. Liemohn, end coach; L. Dreiling, assistant coach; D. Hildebrand, graduate assistant; J. Hazlett, graduate assistant.

## Junior Varsity Record

FHS	25	Kearney State .....	7
FHS	6	Kearney State .....	37
FHS	6	McCook Jr. College .....	45

## Season Record

FHS	35	Kearney State .....	14
FHS	27	Southwestern Oklahoma .....	19
FHS	7	Colorado Western .....	23
FHS	40	Central Missouri .....	6
FHS	7	Washburn University .....	14
FHS	20	Emporia State Teachers .....	19
FHS	19	Southern Colorado .....	34
FHS	40	Pittsburg State .....	7
FHS	15	Omaha University .....	35



**KEN DREILING**  
 NAIA All-American Honorable Mention Defense  
 All-District 10 Defense  
 All-CIC Defense  
 Lineman of the Year

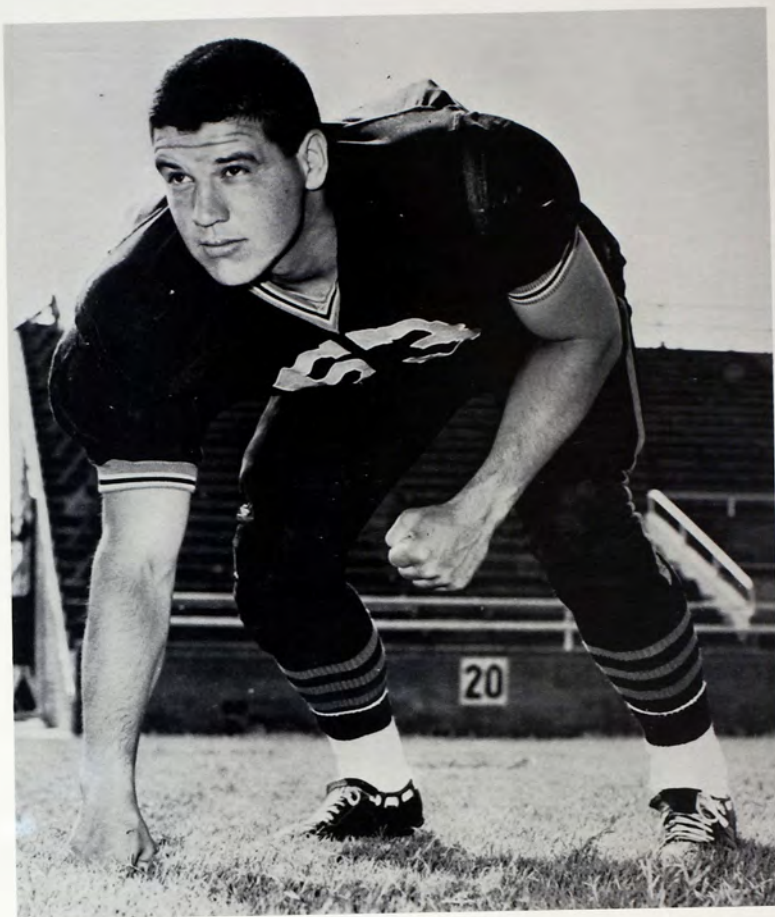

**DAVE JONES**  
 NAIA All-American Second Team Defense  
 Associated Press Little All-American Second Team Defense  
 All-District 10 Defense  
 All-CIC Offense and Defense  
 Honorary Tiger Co-Captain  
 Most Inspirational Player

## Jones, Dreiling Earn NAIA All-American Berths

Ron Morel, top CIC punter, gets away another ball while Steve Worley stalls Central Missouri defense.



*FHS 35—Kearney State 14* FHS launched the 1964 season with a 35-14 romp over a tough Kearney State squad. Excellent defensive pursuit by Dave Jones, Bernie Blevins and Dudley Fryman turned Antelope fumbles into Tiger touchdowns.

Senior Steve Worley drove for 131 yards to bring his career total to 1,502, which surpassed the mark set by Dave Parker in the 1961 and '62 seasons. Early in the second period Jack Johnson ran 56 yards for a Tiger touchdown, and Worley charged over for his first TD of the season.

Ron Morel caught two TD passes to tie the school record for the most TD passes caught by one man in a game.

The opening-game defeat was Kearney's only loss during the '64 season.



Fullback Steve Worley charges into the Kearney State secondary to break the school career rushing record.

## Tigers Smash Records

Tiger defenders Max VanLaningham, Doug Opdycke and Ron Morel close in on a Colorado Western halfback.



*FHS 27—Southwestern Oklahoma 19* The first home game of 1964 provided excitement and enthusiasm for Tiger fans. The Bengals shattered two school records and downed Southwestern Oklahoma 27-19.

Bob Johnson led his team to a total of 467 yards rushing, which surpassed the 1954 total of 443 yards. The Tigers totaled 25 first downs to break a record of 21 set in '62.

Francis Weers pulled down a pass from Bob Johnson and ran 34 yards for a Tiger TD. Bob Johnson ran the remaining three TD's while accumulating 215 yards total offense to tie Dave Parker's single-game total established in '62 against Washburn.

A bruising defense led by Jones, Ron Darst, Morel and Max VanLaningham limited Oklahoma to one TD until the final stanza.

Southwestern quarterback Mike Freeman passed for two of the Bulldogs' TD's and halfback Bill Taylor ran 22 yards for the remaining score.

*FHS 7—Colorado Western 23* The Tigers suffered their first loss of the season before a Parents' Day crowd of 6,000 fans.

Early in the game Colorado Western showed its powerful offensive ability by driving 94 yards in 20 plays for the first TD.

The only scoring in the second quarter was a field goal by Colorado's John Yankowich, which ended the first half with a 9-0 Colorado lead.

After intermission the Coloradoans marched for a second TD when Clyde Wilson went over from the five.

A slashing Colorado defense held the Tigers down until early in the fourth quarter when Bob Johnson passed to Jack Johnson for a 44-yard tally. VanLaningham's placement attempt was good and the score stood 16-7.

FHS's only chance for a comeback was to go to the air. The strategy failed when Larry Smith intercepted a Leo Hayden pass and ran 33 yards for another Colorado tally and the 23-7 victory.

Ken Dreiling's 17 tackles topped the Bengal defense.



Tackle Bill Chase scores after recovering fumble, returns to a welcoming sideline, and receives congratulations from teammate Leo Hayden.



CLARK ENGLE

All-CIC Second Team Offense and Defense  
Honorary Co-Captain

## Tigers Tie for Second in CIC

*FHS 40—Central Missouri 6* Tiger team spirit and enthusiasm stood out as offensive and defensive units worked together to bury Central Missouri State, 40-6.

The Tigers secured three TD's in the first 12 minutes of play. Leading Tiger scoring was Bob Johnson, who made three touchdowns and passed for another. Johnson gained a total of 129 yards. Halfback Jack Johnson gained 77 yards rushing and fullback Worley added 72 yards from scrimmage.

Blevins led Tiger tacklers with 10, followed by Darst with nine and Bob Anthony, who had seven. Anthony also intercepted two passes.

*FHS 7—Washburn University 14* Washburn's Ichabods spoiled the Tiger Homecoming with a 14-7 defeat. Washburn quickly scored two TD's in the first stanza and controlled the ball during much of the remaining time.

However, defensive end Bill Chase turned an Ichabod fumble on the two-yard line into a Tiger touchdown in the second period.

CHARGE!!



The Tiger secondary unit of Bob Niles, Morel and Anthony limited the Ichabods to only 23 yards passing.

Leading Tiger tackler against the Ichabods was Jones with 18, followed by Blevins and Morel with 16 each. The Ichabods had a 267 to 136 advantage in total offense, indicative of the strength that made WU the CIC champion.

*FHS 20—Emporia State 19* The Bengals defeated Emporia State on the Hornet field for the first time since 1952, spoiling Hornet enthusiasm by a narrow margin of 20-19.

Emporia's solid passing attack was led by quarterback Max Smith, who connected on 20 of 32 attempts for 177 yards. Jack Johnson led FHS in rushing with 79 yards, followed by Worley with 50 yards.

Tiger defensive standouts were Jones with 16 tackles, Anthony with 11 and freshman Terry Claycamp with 9 stops.

Morel brought down a pass from Bob Johnson for a 20-yard TD, and Jones was credited with another score on an 18-yard fumble return.

Bob Johnson scored next for the Tigers with a one-yard plunge, and VanLaningham brought Tiger scoring to 20 with two extra-point kicks.



Central Mo. defender closes in on Jack Johnson; Worley runs interference.

## Tigers Down Hornets at Emporia's Band Day

Dave Jones, Roger Clark, Gordon Mauch and Ken Dreiling tighten in on a Washburn halfback.





Doug Opdycke, with assistance from Ron Morel and Max VanLaningham, downs a Colorado Western halfback.

## Worley Exceeds Mile in Career Total Rushing

Bill Ham holds for Max VanLaningham's extra point attempt against Central Mo.

STEVE WORLEY  
All-CIC Second Team Offense  
Best Back





ROGER CLARK  
Rookie of the Year

## CIC Standings

	W	L	T
Washburn University .....	4	0	0
Fort Hays State .....	2	2	0
Omaha University .....	2	2	0
Pittsburg State .....	2	2	0
Emporia State .....	0	4	0

*FHS 19—Southern Colorado 34* The Bengals left CIC action and traveled to Southern Colorado to compete with a tough non-conference team. The Indians rolled over the Tigers for a 34-19 triumph.

Quarterback Bob Johnson was injured in the early part of the second quarter, and veteran Max VanLaningham was chosen to lead the Tigers. He completed seven of 15 passes for 115 yards, scored twice and passed for a third TD.

Leading rusher for the Tigers was Jack Johnson with 52 yards. The Bengal halfback also snared four aerials for 65 yards.

Defensive standouts were Blevins with 10 tackles, Dreiling with nine and Bob Niles with eight.

*FHS 40—Pittsburg State 7* A determined and spirited squad battered Pittsburg's favored Gorillas, 40-7, in the last home game. The win over Pittsburg was an excellent team performance and was considered the Tigers' best showing of the 1964 season.

Good blocking by offensive ends Charley Adams and Weers enabled backs to run either end. Quarterback Bob Johnson spearheaded the Tiger drive, gaining 182 yards rushing and scoring three touchdowns.

Sparking the Bengal defense in their final home game were Jones and Dreiling. Jones intercepted two aerials and was in on 16 tackles. Dreiling was FHS's "Johnnie-on-the-spot," as the scrappy guard made numerous key tackles. Worley totaled 87 yards rushing while VanLaningham added 32 yards to the Tiger attack.

*FHS 15—Omaha University 33* The last game of 1964 went to Omaha University's powerful Indians 33-15. The Tiger defensive unit was unable to halt the Indians' blitz offensive team. The Indians rolled over the Tigers for a total of 471 yards total offense, compared to FHS's 237.

Freshman Roger Clark recovered a fumble on the OU 10 to set up the Tigers' first TD. Then Omaha built up a 33-9 lead before Anthony nabbed a pass from VanLaningham for a 43-yard touchdown on the last play of the game.

Defensive leaders for FHS were Dreiling and Jones, each figuring in 14 tackles. Morel was in on 12 stops and Chase added 10. Morel also intercepted two passes and Dreiling blocked an extra-point attempt.

Worley led the Tiger rushers with 65 yards in 15 carries.

FHS and Omaha ended their season in a tie for second place in the CIC standings.

Quarterback Bob Johnson laterals to Steve Worley for a Tiger gain against Emporia State.





Back row: Jack Harms, Joe Twyman, Jerry Katz, Cecil Johnson. Front row: Charlie Rose, Lowell Smith, Don Lakin, Gerald Hertel.

## Cross Country Team Wins First CIC Title

Coach Alex Francis, in his 18th year at FHS and ninth as cross country mentor, led the Tiger thinclads to their first CIC championship since the conference and FHS added the sport in 1956. The Bengals swamped arch-rival Emporia State 22-44 to end the Hornet's eight-year reign.

Tiger harriers finished 2nd, 3rd, 4th, 6th, 7th, 11th and 12th. Leading the Tigers was junior Don Lakin, who finished six seconds off Hornet John Camien's pace to snare second. Lakin's time of 19:50 shattered his existing school record of 20:08, which he had set two weeks before.

The Bengals posted a 3-1 mark in dual meets and finished first and second in all other invationals.

Defending their 1963 NAIA championship, the Tigers had to settle for third place as a record number of teams and runners competed in the national meet at Omaha. Lakin again led the Tigers by capturing third place, the highest individual finish in the national meet in FHS history. Other Black and Gold finishers were Charlie Rose, 14th; Jerry Katz, 22nd; Gerald Hertel, 27th; Lowell Smith, 35th; Cecil Johnson, 50th; and Jack Harms, 57th.

Don Lakin and Charlie Rose set the pace at the FHS-Emporia dual.





## Season Record

FHS 23	Kearney State .....	36
FHS 28	Emporia State .....	29
FHS 37	Hutchinson JC (B Team)	22
FHS 19	Kearney State .....	40
FHS 19	Hutchinson JC (B Team)	36
FHS 32	Oklahoma City University ..	23

Wichita Invitational: 2nd  
 Oklahoma State: 2nd  
 Federation Invitational: 2nd  
 CIC Meet: 1st  
 Missouri Valley AAU: 1st  
 NAIA Meet: 3rd



COACH ALEX FRANCIS



Don Lakin earns third in NAIA meet.

Tiger thinclads take a practice jog around the track.



## CIC Standings

Fort Hays State .....	22
Emporia State .....	44
Pittsburg State .....	84
Omaha University .....	87

## Lakin Runs Third in NAIA; Matching FHS's Best

Tiger B Team: Earl Plattner, Charles Johnson, Flanders Byford, Duane Harper, Lynn Havel, Neil Cleaves.







Back row, from left: Ray McGavran, assistant; Larry Bates, graduate assistant; Johnnie Locke, Fred Andregg, Jude Gerstner, Richard Schur,

Cleat Doyel, Bill Strait, Cade Suran, head coach. Front row: Al Billinger, Jerry Maska, Doug Harris, Don Givens, Darrell Ehrlich, Bill Royer.

## Tigers Tie for Second in CIC Competition

FHS finished the 1964-1965 basketball season in a second-place tie with Washburn and Omaha in CIC standings. The Tigers won four and lost four in conference games and ended with a season tally of nine wins and 13 losses.

Coach Cade Suran's final Tiger squad started fast with three straight victories on the home court, upsetting a powerful St. Benedict's squad, 91-74. But several defeats on the road hampered the Bengals, and during the first semester the cagers lost eight of 13 games. All but two of the season's losses were on the road; the only losses on the home court were Pittsburg State, 83-79, and Southern Colorado, 88-83.

The Tigers bounced back early in the second semester, with their biggest improvement showing up in field goal accuracy. The Bengals compiled a hot 48.1 shooting percentage in their final eight games.

Five school records were changed during the season. The squad's final full-season shooting percentage of 43.6 was the top mark in the history of FHS, bettering last year's 43.5 chart. In the second half of the Emporia State contest, the Tigers poured in 66 points for the best single-half scoring performance in school history, bettering the 64 tallies against Kearney State in 1962.

Dick Schur earned the career field goal percentage record: The 6-6 forward tossed in 51.2 percent in two seasons, topping Herb Stange's 46.1 in the 1961-63 seasons.

Two less favorable school marks were 12 consecutive losses away from home, beginning in the 1963-64 season, and 110 points scored by Quincy College. The first figure broke the record of 10 straight road losses set in 1955-56, and the second tied the top score ever against FHS, 110 points by Southern Colorado State last season.

Cleat Doyel, junior center, was awarded first team All-CIC recognition. He led FHS with 15.1 points per game for the season and 19.3 per game in league play. Doyel was also the team leader in rebounding and assists, with an average of 9.0 rebounds per game.

Tiger captain Johnnie Locke earned a berth on the second team All-CIC squad. Johnnie averaged 11.2 points per game, trailing Schur who scored 11.5 per game. Schur and senior Jude Gerstner were named in the All-CIC honorable mention list.

Seniors Bill Royer, Gerstner and Schur ended their careers with FHS in the season finale against Washburn.

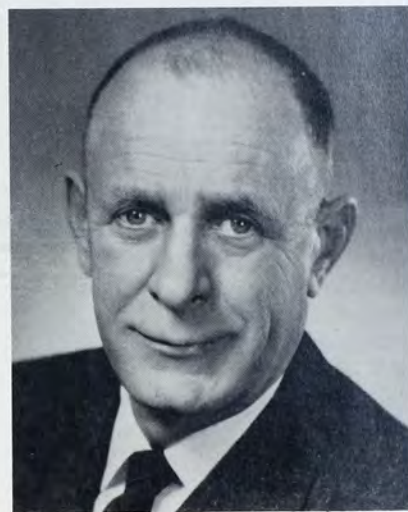

Coach Cade Suran finished his 19-year career as FHS's head basketball coach this season. He succeeded the late Paul "Busch" Gross as athletic director in January.

Suran, 53, has been on the coaching staff since 1946. A native of Saline County, he earned his bachelor's degree at Kansas Wesleyan University in 1934 and his master's at FHS in 1950.

As basketball coach, the genial mentor guided his Tiger teams to 264 victories and 151 losses in 19 seasons. That span included only four losing seasons, and one of those (1957-58) came when Suran was on leave due to ill health. His teams won the CIC championship in 1950, 1959, 1962 and 1963 and competed in the NAIA Tournament of Champions three times, finishing fourth in 1959 and 1963.

## Season Record

FHS 82	Southwestern Oklahoma	72
FHS 86	Southwestern College	62
FHS 91	St. Benedict's	74
FHS 67	Hastings College	82
FHS 80	Kearney State	83
FHS 104	Northwestern Oklahoma	88
FHS 80	Quincy College	110
FHS 65	Oklahoma Baptist	67
FHS 78	St. Cloud Minnesota	84
FHS 62	Pittsburg State	74
FHS 77	Lincoln University	86
FHS 92	Omaha University	63
FHS 75	Southern Colorado	88
FHS 83	Southern Colorado	88
FHS 79	Southern Colorado	71
FHS 74	Emporia State	60
FHS 75	Washburn University	95
FHS 103	Emporia State	72
FHS 79	Pittsburg State	83
FHS 57	Omaha University	58
FHS 79	St. Benedict's	86
FHS 98	Washburn University	75

*FHS 82—Southwestern Oklahoma 72* The Tigers survived a frigid second half to win their season opener for the seventh straight year, 82-72, over Southwestern Oklahoma State.

The Bengals broke an 18-18 tie on a fast-break layup by Gordon Stout with 12:35 left in the first half and never trailed after that. They steadily pulled away to earn a 10-point lead at halftime, with senior guard Neal Kinlund's 13 points setting the pace in the first half.

After intermission, the visiting Bulldogs closed the margin until they trailed by only three points, 63-60, with 8½ minutes left in the game. The Tigers bounced back to a 73-64 advantage with 3½ minutes left, but Southwestern State closed the gap again to 76-72 with a minute left.

Cleat Doyel, Bill Royer and Stout rolled in for successive layups during the final 57 seconds to preserve the decision. Center Doyel wound up with 17 points for top scoring honors, followed by Kinlund, who finished with 16 tallies.

*FHS 86—Southwestern College 62* Everyone on the team got into the act as the Tigers ran away from Southwestern College of Winfield, 86-62. All 15 Tigers in suit played and 14 made the scoring column.

Early in the first quarter, the home forces had a 17-10 advantage, and they were never headed after that.

After a 42-34 halftime lead, the Bengals pulled away steadily throughout the last half, including runs of eight and seven points while holding the visiting Moundbuilders scoreless.

It was the Bengal bench that did the damage. The starting five finished with a total of 23 points, as reserves poured in 63.

Tiger junior Bill Strait led both teams in scoring and rebounding. The tough Bengal dropped in 17 points and brought down 12 rebounds.

The Tigers hit 43.1 per cent from the field compared to Southwestern's 39.2 per cent.

*FHS 91—St. Benedict's 74* Sheridan Coliseum was filled with excitement as the Fort Hays Tigers staged a fantastic comeback to bury St. Benedict's 91-74 for the Tigers' third straight victory of the season.

St. Benedict's lived up to its fine reputation in the first half, blocking Tiger shots, breaking the Bengals' full-court press and hustling to a 42-32 halftime lead.

The Tiger comeback started after intermission, as junior Doyel banged in five straight points to cut the Raven lead to five points.

It was nip and tuck for the next 6½ minutes, and St. Benedict's held a 64-63 advantage with seven minutes to play. Then the roof fell in on the Ravens. Doyel hit four straight gift tosses and Schur drove in for a layup and then came back with a close fielder. That made it 71-64, and FHS was off and running.

Senior Kinlund took over, hitting 11 of his team's final 18 points. When the smoke lifted, FHS had outscored St. Benedict's 59-32 in the final 20 minutes.

Doyel wound up with 23 points; Schur finished with 21; Locke, who was "Johnnie-on-the-spot" throughout the game, tossed in 18, and Kinlund poured in 13 counters.

The Tigers shot 41.5 per cent from the field and St. Benedict's finished with a 39.7 per cent chart.

CLEAT DOYEL  
NAIA All-American Honorable Mention  
All CIC First Team



*FHS 67—Hastings College 82* FHS was faced with its first setback of the season against a powerful Hastings College squad at Hastings, Neb.

The Broncos front line duo, Bennie Crawford and Eddie Lorentzen, were too much for the Tigers. The pair scored 63 of the Broncos' 82 points.

Locke turned in his second straight fine showing for FHS with 19 points, followed by Schur who scored 12.

FHS jumped to an early 6-2 lead, but the home team went ahead for keeps midway in the first half. Hastings hit 43.5 per cent from the field while the Tigers managed an even 40 per cent.

*FHS 80—Kearney State 83* The Tigers lost their second game of the season when Kearney State slipped by the Bengals, 83-80, at Kearney, Neb.

The Tigers took the lead early in the first half when Don Givens hit a hot streak and dropped in 12 points in 5½ minutes of play. At intermission the Tigers were leading, 44-36.

In the last half the Kearney Antelopes closed the gap and kept Tiger shots to a minimum.

FHS could tally only 12 points in the final 10 minutes of play, while Kearney was charting 25 points in the same span, 13 of them on free throws.

Leading the Tigers in shooting was center Doyel, who poured in 18. Givens followed with 13 tallies.

The Tigers had a 45.2 shooting percentage while Kearney put in 41.5 per cent. But in the free throw column, the Antelopes meshed 29 of 42 attempts while the Bengals settled for 14 of 19 shots. The Tigers outscored Kearney 33 to 27 in field goals made.

JOHNNIE LOCKE  
All-CIC Second Team



Cleat Doyel out-maneuvers Washburn's Gordon Hibbard.

## Bengal Bench Pays Off

*FHS 104—Northwestern Oklahoma 88* It was back to the home court and another victory for the Tigers as they outscored Northwestern Oklahoma State, 104-88.

Squad depth paid off handsomely as reserves scored 74 of the Tigers' tallies.

FHS went ahead by one point, 19-18, midway in the first half and never trailed after that.

The Rangers fought hard and closed the gap to only a three-point deficit, 71-68, with 9:46 left.

Then Coach Suran put the reserves back in action and the Tigers won it going away.

Doyel and Bill Strait finished with 17 points each, Locke added 15 and Billinger poured in 12.

FHS had a good night, hitting 46.2 per cent from the field to 43 per cent for the Oklahomans.

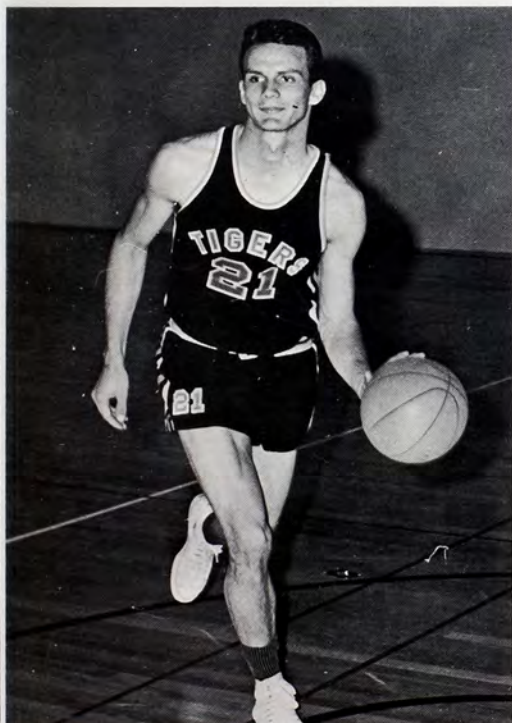

# Tigers Take Bottom Spot at Quincy Holiday Tourney

*Quincy Holiday Tournament* The Tigers dropped to the bottom spot in the 11th annual Quincy tournament, losing to Quincy College, 110-80; Oklahoma Baptist, 67-65; and St. Cloud of Minnesota, 84-78.

During the three-game spree, the Tigers' foes hit better than 50 per cent from the field. The Bengals' best field-shooting of the tourney was 47 per cent against St. Cloud State.

Tiger Cleat Doyel was awarded the Wally O'Day Sportsmanship Award from the Mort Heinen Club, sponsor of the annual winter cage classic.

*FHS 62—Pittsburg State 74* FHS lost to Pittsburg State, 74-62, on the foe's court.

Neither team was impressive and both were plagued with frequent errors. FHS compounded its problems with cold shooting.

The Gorillas connected on 41.2 per cent of their field goal attempts while the Tigers could mesh only 35.8 per cent.

Center Doyel led the Tigers with 12 points and nine rebounds. It was the conference opener for both teams.

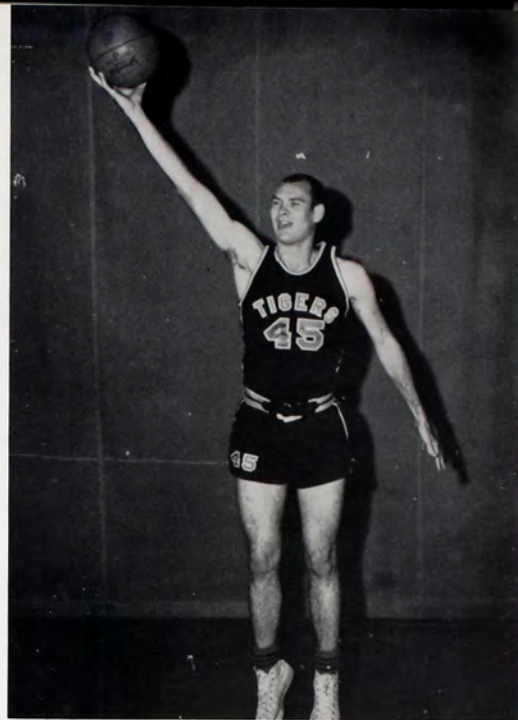

RICHARD SCHUR  
All-CIC Honorable Mention



Fighting Tiger Johnnie Locke struggles for the ball.

*FHS 62—Lincoln University 86* Lincoln University pulled away from the Tigers in the final 1:35 of play to earn an 86-77 victory and hand the Bengals their fifth straight loss.

FHS led at halftime, 47-43, as the Tigers tossed in 23 field goals and a single free throw. The Tigers poured in a hot 54.8 per cent in the first 20 minutes.

After intermission, the Tigers got only 27 shots from the field and hit just nine for a cool 33 per cent. The home team hit 44.7 per cent in the first half and 46 per cent in the second period.

Coach Suran returned to the all-senior lineup he used at the beginning of the season. The veterans responded with their best showing as guards Stout and Kinlund fired 21 and 19 points, respectively, Schur added 12 and Gerstner potted 10. Gerstner also led FHS in rebounding with nine.

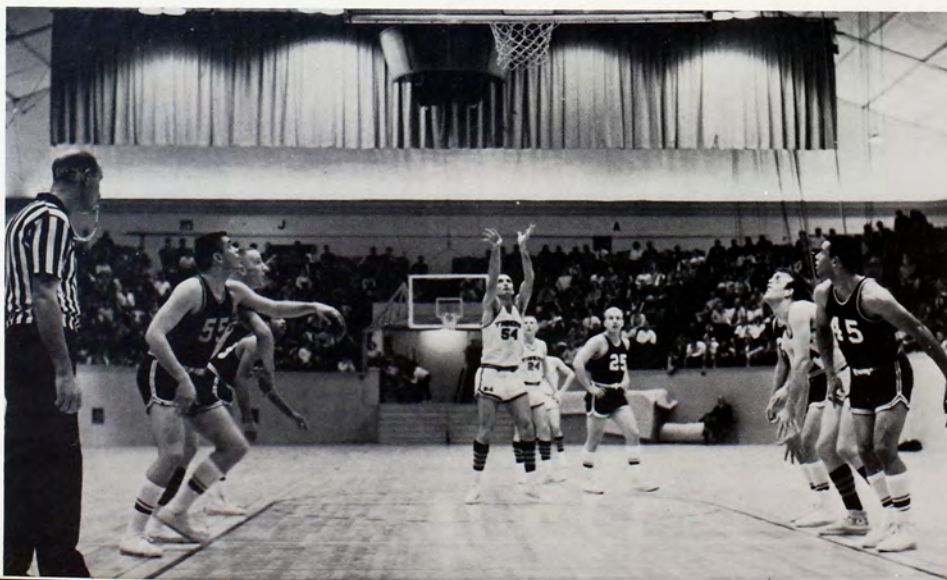

Jude Gerstner hits two gift shots.

*FHS 92—Omaha University 63* The Tigers broke their five-game losing string and handed Omaha University its first conference loss, 92-63, at Sheridan Coliseum.

The all-senior lineup was replaced early by Bengal underclassmen Jerry Maska, Al Billinger, Bill Strait, Johnnie Locke and Cleat Doyel.

The Tigers immediately slapped on a full court press, and by intermission the Bengals had an astounding 44-24 lead.

The second half was a continuing attack on the Indians and OU never got closer than 18 points.

FHS's domination of the game was complete. The Tigers hit 42.5 per cent from the field to Omaha's 36.0 per cent.

Kinlund led the Tigers in scoring with 20. Maska followed with 16 and Gerstner finished with 14.

*FHS 75—Southern Colorado State 88* Fort Hays State went 5½ minutes without a field goal early in the second half and lost an 88-75 decision to Southern Colorado State at Pueblo.

It was a tight battle throughout the first half, and at intermission the scoring was tied at 38-38.

The Tigers cooled off in the second half and in the first 5½ minutes FHS hit only two free throws while the home team ran in 18 points for a 58-42 lead. From that point the Indians opened up gaps as big as 20 points despite improved shooting by the Bengals.

Gerstner led the Tigers in scoring with 19, followed by Locke, who came off the bench to score 13.



Defensive specialist, Bill Strait, deflects a shot of St. Benedict's 6-4 Darryl Jones.

JUDE GERSTNER  
All-CIC Honorable Mention

## Colorado Indians Hand FHS First Home Loss

*FHS 83—Southern Colorado State 88* The Indians handed FHS their first home court loss of the season by earning an 88-83 victory at Sheridan Coliseum.

Colorado jumped out to a 14-3 lead in the first four minutes, tossing in seven of its first nine field attempts.

The fighting Tigers tied the score twice before intermission, but the Indians squeezed to a 43-36 halftime advantage.

The sharpshooting, smooth-passing Indians never let the Tigers within five points after intermission.

Colorado hit 44.6 per cent from the field while the Tigers settled for a cool 35.9 per cent.

Southpaw Johnnie Locke tallies two on the Tiger scoreboard.





Jerry Maska, is surrounded by the Southwestern College defense.

## Tigers Finally Break String of 12 Losses

*FHS 79—Southern Colorado State 71* The third time was the charm for the Tigers as they defeated Southern Colorado State, 79-71, at the Hutchinson Sports Arena.

The victory was the Tigers' first away from home win since December, 1963. The upset broke a two-season string of 12 consecutive losses away from home.

One of the most noticeable changes was the lack of substituting in the Tiger lineup. Suran used only six players. The only reserve was forward Strait, who replaced Doyel on the front line in the first 10 minutes and stayed in the rest of the way.

Dick Schur overcomes a shooting hazard and scores two.



BILL ROYER

The Tigers hit 45.1 per cent from the field, grabbed 43 rebounds and had only 10 turnovers. The losers hit 45.6 per cent, claimed 40 rebounds and were charged with 19 give-aways.

Schur was the Tigers' high scorer with 28 tallies. Gerstner, Locke and Billinger followed with 16, 15 and 15, respectively.

*FHS 74—Emporia State 60* Paced by an excellent individual performance by junior center Doyel, FHS rolled past Emporia State, 74-60 at Emporia.

Doyel directed the attack with 31 points and 18 rebounds. Maska aided the offense with 12 counters, and Locke followed with 11 points.

The Tigers dominated both boards, earning a 52-49 rebounding edge, and became the first team to outrebound the Hornets during the 1964-65 season.

*FHS 75—Washburn University 95* The Tigers were slapped with their second conference loss against the Washburn Ichabods, 95-75, on the foe's court.

The inspired Ichabods outrebounded the Tigers, 56-23. The Bengals seldom got more than one shot from the field and as a result got only 57 field goal attempts while Washburn shot 77 times.

Washburn was red-hot from the field, hitting 49.4 per cent for the game. The Tigers finished with a creditable 42.1 per cent.

The leading scorer for the Tigers was center Doyel, who poured in 30 points and pulled down eight rebounds. Doyel was followed by Locke, who tallied 12 points.



## Second Half Score Sets School Record

*FHS 103—Emporia State 72* An overflow crowd at Sheridan Coliseum watched the Tigers toss in 66 points in the last half for a school record and a 103-72 victory over the Emporia State Hornets.

Emporia grabbed early leads, but after 3:24 of play the home forces found the range when captain Locke scored on a layup.

Suran switched his charges from a zone to a full court press, and at intermission the Tigers led, 37-31.

In the last half, the Tigers lead fluctuated from nine to 14 points before they poured in 36 points in the final nine minutes of play.

The Bengals hit an even 50 per cent from the field to Emporia's 39.2 per cent. The Hornets were again outrebounded, 52-40, and at the free throw line the Tigers meshed 71.4 per cent to 52.6 for the losers.

Locke led the way with 20 tallies, Doyel and Schur followed with 17 each, Gerstner finished with 15, Billinger got 12 and Maska wound up with 10 in the awesome Black and Gold attack.



Forward Bill Strait widens the victory margin over a powerful St. Benedict's squad.

NEAL KINLUND

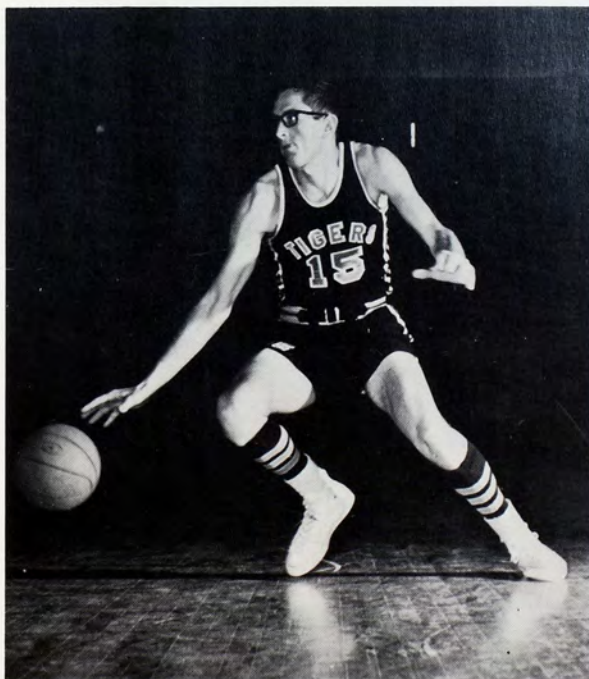

*FHS 79—Pittsburg State 83* Pittsburg State's Gorillas staged a fantastic second-half comeback to squeeze past the Tigers, 83-79, at Sheridan Coliseum. Pittsburg went on to win the CIC championship.

The Tigers put on a sparkling shooting performance in the first half, connecting on 56.8 per cent from the field for a 50-42 halftime lead.

The Gorillas shot a highly creditable 45.5 per cent the first half and came back with 48.6 per cent compared to the Tigers 40 per cent after intermission.

It was nip and tuck basketball the second half with the lead changing hands several times.

Doyel led all scorers with 24 points and also paced the rebounders with 15 caroms. Four other Tigers were in double figures in the scoring column, with Schur getting 14 and Locke, Maska and Strait each contributing 10.

*FHS 57—Omaha University 58* Tiger hopes of sharing the CIC crown were snuffed out at Omaha, as the Indians squeezed past the Tigers, 58-57.

The lead changed hands 13 times, and the score was knotted at three intervals.

With 34 seconds remaining, Indian Jim Vincent nailed a charity toss to supply the final margin. Seconds later Locke pounded the cords to cut Omaha's lead to 58-57 and end all scoring.

Senior Schur topped the Tigers' scoring with 17 points. Doyel and Gerstner followed with 13 tallies each.

# Tigers End Season With a Win

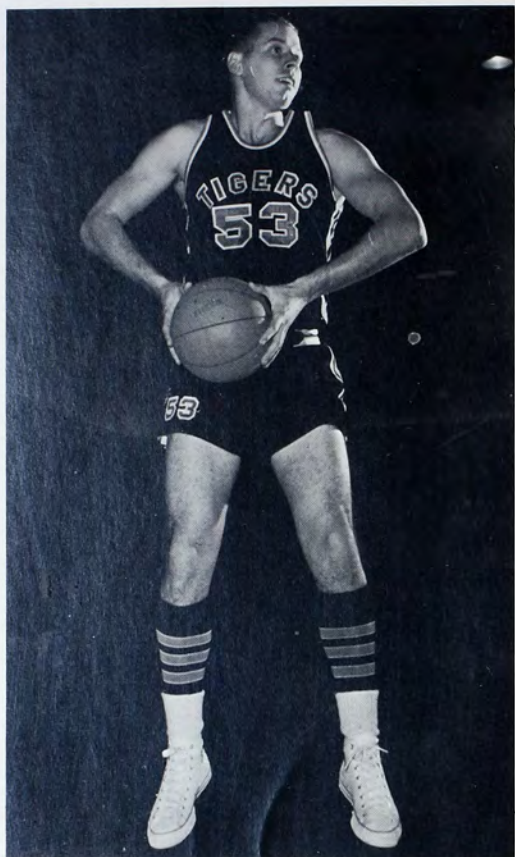

BILL STRAIT

*FHS 79—St. Benedict's 86* A powerful St. Benedict's squad defeated FHS, 86-79, at Atchison. The home team jumped to a 6-0 lead in the first 1:05 of play. FHS caught up and held its only lead at 9-8 on a set shot by Strait.

The Ravens grabbed a 46-38 lead at halftime, and the closest the Bengals came after intermission was six points.

The Tigers exhibited their best shooting percentage of the season with a sizzling 60.4 mark. The Ravens were able to hit 53.5 per cent, but garnered 19 additional shots.

Doyel was top scorer with 28 points. Following the husky center was captain Locke with 17 and Billinger with 11. St. Benedict's went on to win the NAIA District 10 title.

*FHS 98—Washburn University 75* The season finale gave the Tigers a second place tie in the CIC standings as FHS walloped Washburn University, 98-75.

Eight Tigers scored in the final nine minutes of play, hitting 11 field goals and eight free throws to wrap it up for the fighting Bengals.

The starting front line of Schur, Gerstner and Doyel combined for 67 of the Bengals' 98 points.

The Bengals pulled down 55 rebounds while Washburn got but 31. For the game FHS connected on 50.6 per cent from the field to 43.4 for the losers.

Senior forwards Schur and Gerstner finished their college careers with excellent performances. Schur poured in 25 points and Gerstner added 20.

Junior Doyel continued his fine showing in conference games with 22 points and 16 caroms.

Don Givens shoots a jump shot against St. Benedict's.

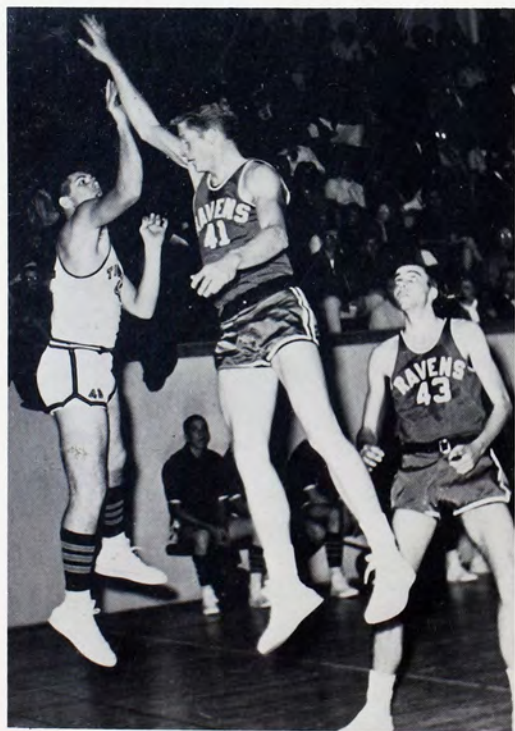

Freshman Fred Andregg dribbles around his opponent.





*Back row:* El DeForest, Bryan Pearce, John Kreighbaum, Harold Goodell, Dick Shogren, Gerald Bunker, Terry Kruse, Ferryl Locke, Coach Liemon.

*Front row:* Jim Miner, Terry Drach, Don Okeson, Mike Leas, Leonard Kreff, Tony Haas, Keith Riley, Rod Heitschmidt.

# Junior Varsity Compiles 1-7

Fort Hays State's junior varsity compiled only one win and seven losses in the 1964-65 season. The Tiger Cubs beat the Bethany reserves, 49-47, for their only victory of the season. Keith Riley, junior guard from Dighton, led the Cubs in scoring with 18.3 points per game. He led freshman forward Terry Kruse of Selden, who averaged 12.6 points per game.

Other Cubs averaging in double figures for the season were freshman guard Terry Haas, 10.6 per game; sophomore center Dick Shogren, 10.2 per game; and freshman forward Fred Andregg, who poured in 21 points in the only jayvee game he played.

The top rebounders for the season were Kruse and Shogren, each averaging 11.6 per game. Andregg had 16 rebounds in his lone jayvee contest.

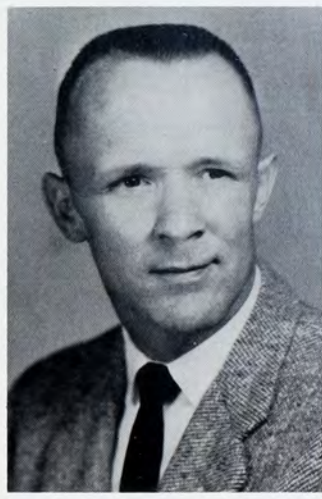

Wendell Liemohn, a newcomer to the Tiger staff, serves as assistant coach in football, basketball and track.

Liemohn returned from the Navy to serve as an assistant coach at Wartburg College, his Alma Mater, for two years. He was a graduate assistant at Iowa while working on a degree there. The past year he was on the faculty at Rice.

At Wartburg he earned football Little All-American honors in 1955. He also lettered in basketball and track.

## Junior Varsity Record

FHS 82	Pratt Junior College .....	110
FHS 77	Bethany College .....	87
FHS 83	Kearney State .....	92
FHS 61	Emporia State .....	99
FHS 68	Pratt Junior College .....	92
FHS 49	Bethany College .....	47
FHS 63	Emporia State .....	67
FHS 86	Kearney State .....	97

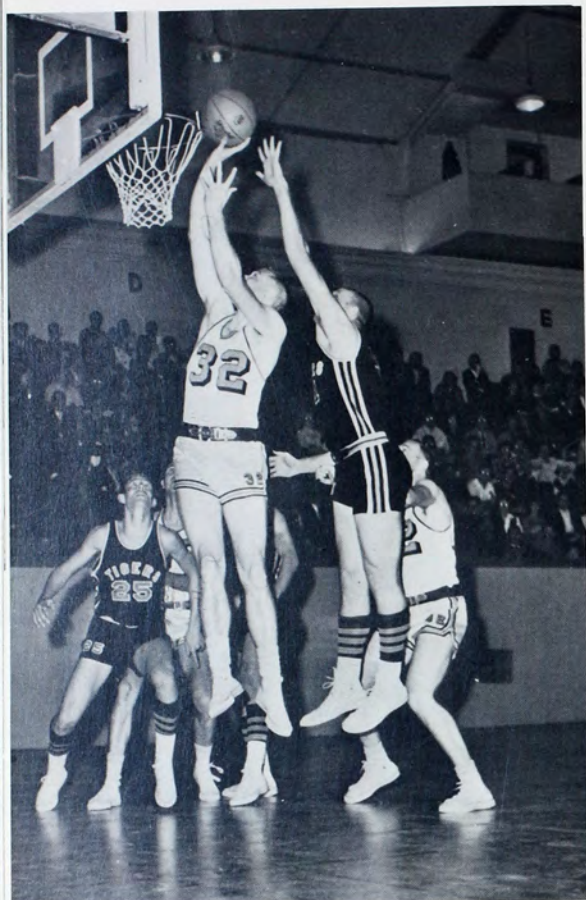

Player-coach Gary Casey lays in two points for a hard-fighting alumni team.

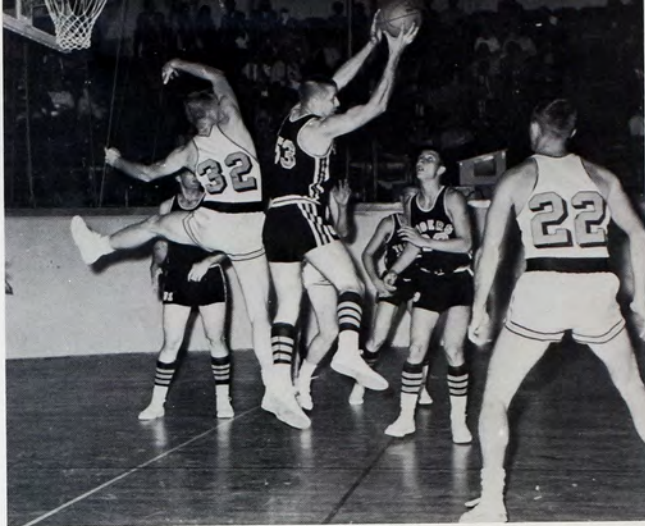

Junior Bill Strait snares another rebound for the winning Tigers.

## Loan Fund Established

Sixteen former cagers returned to oppose the 1964-65 Tiger varsity in a benefit basketball game to establish the Tom Ashleman-Ed Walters Loan Fund.

Returning starter Tom Ashleman, Hutchinson, and Ed Walters, Concordia, were killed in a one-car accident Sunday, October 11. Ashleman, 21, led the Tigers in rebounding and was third in scoring last season. Walters, 20, saw varsity action after becoming eligible second semester last season.

The game started with a 15-man Tiger varsity against a 16-member alumni squad from six past FHS teams. The marathon lasted 53 minutes and ended in a skyhigh 145-122 victory for the varsity cagers.

Profits from the benefit, \$750, were donated to the loan fund in memory of Ashleman and Walters.

FHS alumni take a breather and plot their next move.





Members of the wrestling team are, *back row:* Coach Dave Winter, Johnnie Edgmon, Rich Isernhagen, Fred Scott, Charley Toedman, Vic Lyczak, Bob Moberly, Bob Brown, Pat Schnee, Roger Buck, manager.

*Second row:* Lee Albert, Jerry Cunningham, Bob Ruda, Ed Hanson, Stormy Johnson, Bill Ramsey, Dennis Hupfer. *Front row:* Glenn White, Don Keller, Roy Graves, Sid Cooley, Rex Storer, Loren Pepperd.

## Wrestling Team Sets Dual Competition Record

Coach Dave Winter's impressive 1965 wrestling team compiled the best dual record in the history of the sport at FHS with 14 victories and three losses.

The Tigers began their season with seven returning lettermen and five returning squadmen.

Top individual honors went to Charley Toedman, who placed fourth in the 177-pound class in the NAIA National Wrestling Tournament at Terre Haute, Ind.

Four-year letterman Vic Lyczak ended his college career with 16 victories and a single defeat in dual competition this year. Lyczak also led the Bengals in victories by falls, pinning seven of his opponents.

Junior Lee Albert finished behind Lyczak with a 15-1-1 season mark. Albert led the Tigers in scoring with 63 team points.

Other Tiger leaders were Don Keller, with a 9-2-2 dual record and freshman Robert (Stormy) Johnson with a first year mark of 12-1-1.

Keller, Johnson and Lyczak all advanced to the quarterfinals in the NAIA Tournament. Albert was decisioned in his first match.



Dave Winter joined the FHS coaching staff in September, 1963, replacing Dr. Walter Kroll.

Winter coached at Newton High school for five years and in 62-63 he guided his team to the state wrestling championship.

He earned his B.S. in physical education at Kansas State University in 1956 and his M.S. in physical education at Indiana University in 1960.

Coach Winter's record for two seasons at FHS is 22-7.

## Dual Meet Scores

FHS 24	Denver University .....	6
FHS 17	Omaha University .....	8
FHS 24	Central Missouri State .....	10
FHS 34	Kearney State .....	0
FHS 41	Midland College (Neb.) .....	3
FHS 33	Graceland College (Iowa) .....	3
FHS 11	Kansas State University .....	21
FHS 11	Adams State (Colo.) .....	14
FHS 32	Trinidad College (Colo.) .....	0
FHS 30	Kearney State .....	0
FHS 19	Fort Lewis College (Colo.) .....	11
FHS 21	Nebraska University .....	12
FHS 30	Kansas University .....	0
FHS 20	St. John's (Minn.) .....	13
FHS 3	St. Cloud State (Minn.) .....	29
FHS 29	William Jewell (Mo.) .....	2
FHS 20	LeTourneau College (Tex.) .....	5

The Tigers also placed second in a quadrangular at Central Missouri State.



Don Keller receives two points for a reversal.

CHARLEY TOEDMAN  
NAIA Fourth Place  
177-Pound Class



## Winter's Matmen Compile Two Winning Seasons

Toedman maneuvers for the takedown.





Lee Albert works for the pin.

VIC LYCZAK

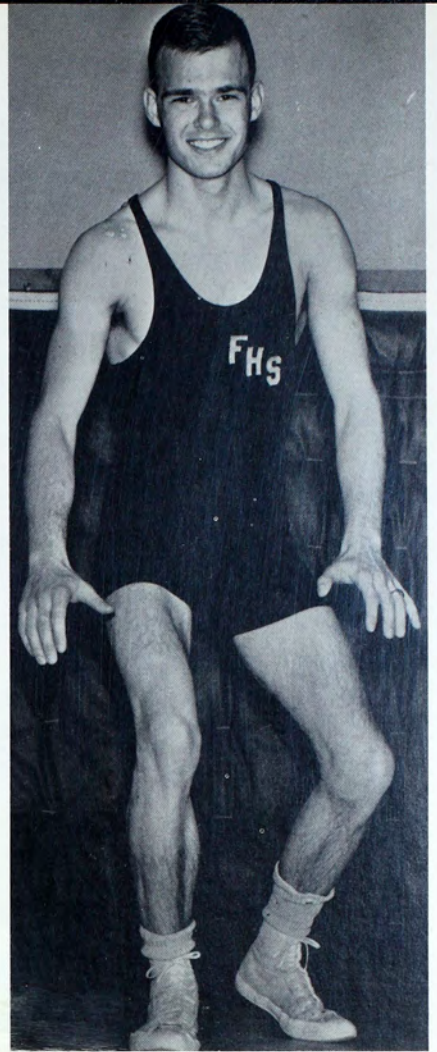
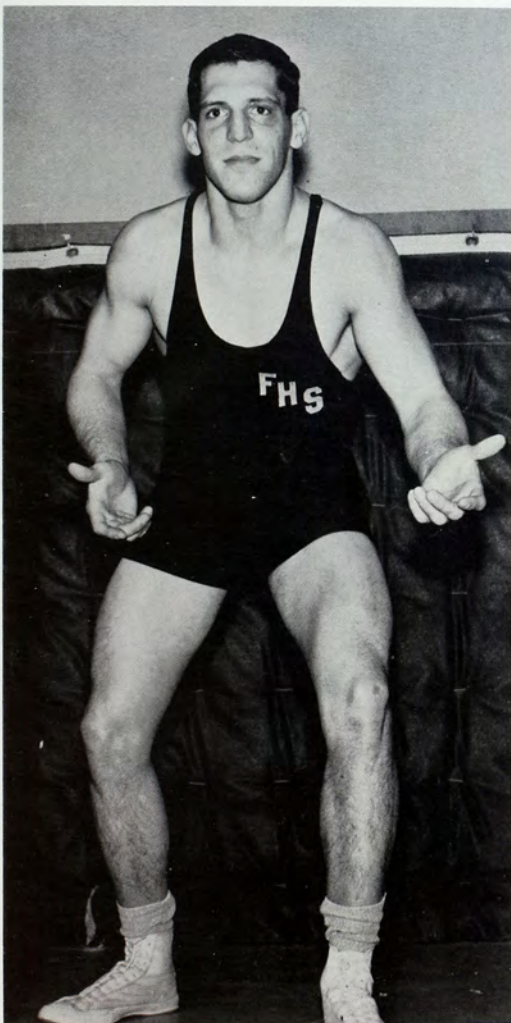

LEE ALBERT

Rich Isernhagen defeats Nebraska matman.





Back: Coach Ed McNeil, Gary Thompson, Bob Kunz, David Blackwell, Bob Wilburn. Front: Mark Giese, Joe Briggs, Alex Bieker, Ed Johnson, Gary Cooper.

## Gymnasts Host NAIA Tourney

For the second consecutive year, NAIA National Gymnastics Tournament was held on the FHS campus. The Tigers hosted 13 teams from coast to coast.

Western Illinois University won the meet for the second year in a row, claiming seven of the nine positions on the NAIA All-American first team.

Fort Hays State placed eighth with 25 points. Fort Hays State's Mark Giese, Bismarck, N.D., freshman, tied for second on the long horse. The performance gave him a second-team NAIA All-American berth in that event.

Coach Ed McNeil's squad compiled a dual record of six victories, six losses and one tie during the season.

Senior Gary Cooper was the individual standout with 250½ points, giving him a total of 480 for his four years as a Bengal gymnast.

MARK GIESE  
NAIA All-American Second Team



Ed McNeil, head gymnastics coach, is in his eighth year at FHS. McNeil also serves as assistant football coach and assistant professor of physical education.

He was assistant football coach for three years at College of Emporia and served on the coaching staff at the University of North Dakota for two years before joining the FHS staff.

McNeil earned both his B.S. and M.S. degrees at Kansas State U.

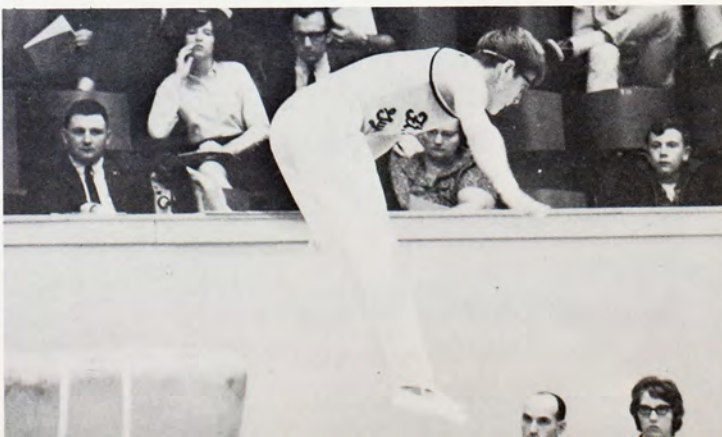



## Season Record

FHS	67½	New Mexico University .....	52½
FHS	35	Colorado University .....	85
FHS	40	Nebraska University .....	96
FHS	101½	Northwestern Oklahoma .....	31½
FHS	42	Colorado State University .....	94
FHS	94	Wichita State University .....	41
FHS	81	Fort Lewis Colorado .....	54
FHS	42	Colorado State University .....	94
FHS	44	New Mexico University .....	76
FHS	58	Kansas University .....	62
FHS	84½	Kansas State University .....	35½
FHS	80½	Central Missouri State .....	39½
FHS	60	Wichita State University .....	60

The Tigers placed 8th in NAIA National Gymnastics tournament.



Gary Cooper placed sixth on the still rings in the NAIA Gymnastics tournament.

## Gymnasts Post 6-6-1 Season

Alex Bieker addresses judges before his performance on the side horse.

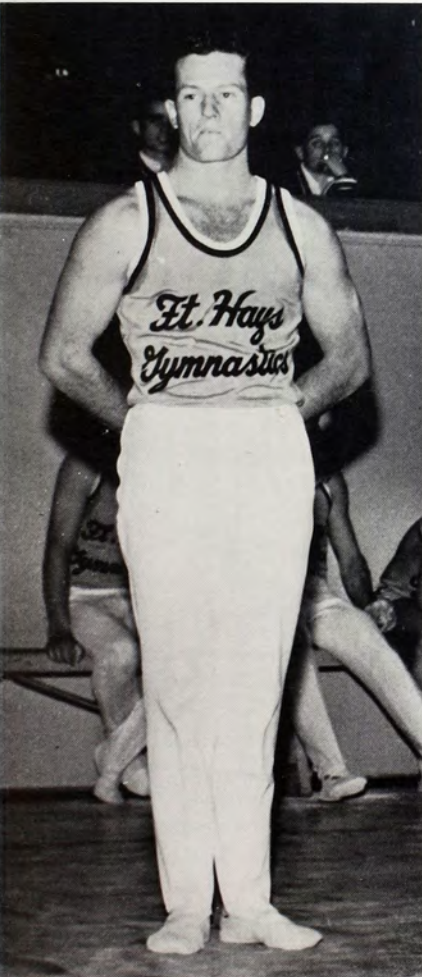

Strength and balance are essential to Bob Kunz during a performance on the side horse.





Gary Cooper maneuvers into the lever position on the parallel bars.



Eddie Johnson vaults over the long horse.

Freshman Joe Briggs reveals tumbling form in dual meet before he earned a ninth place in the NAIA Gymnastics tournament.

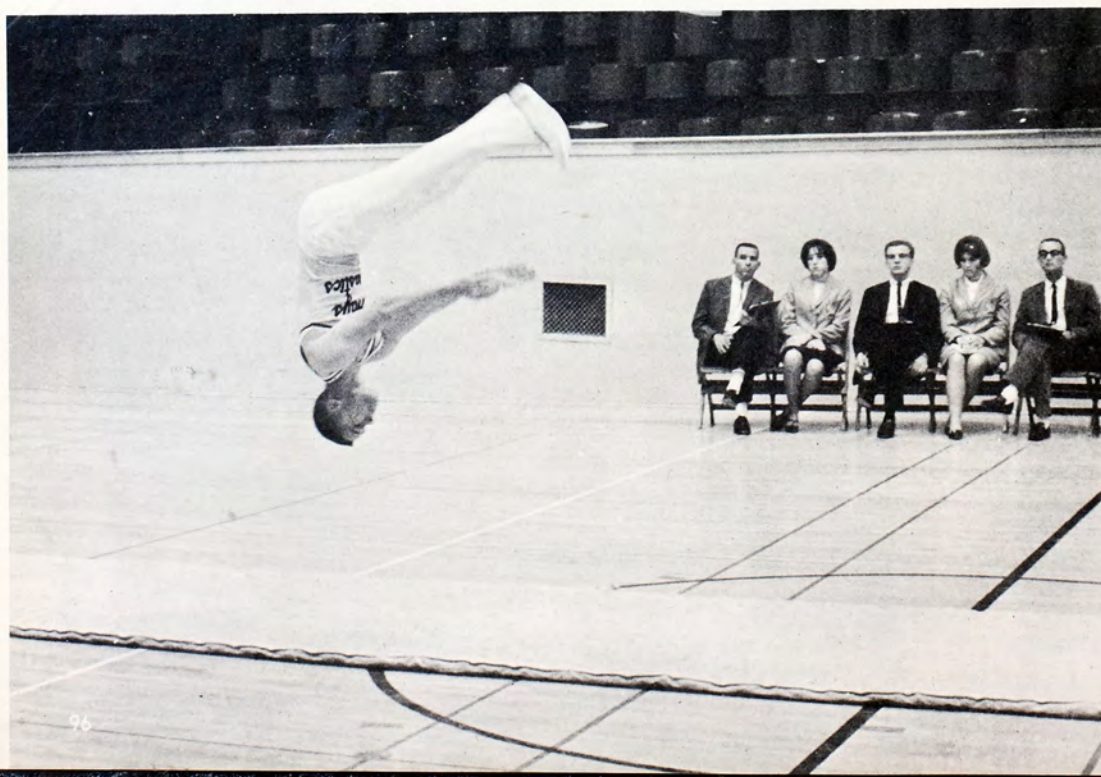



Front row: Mal Applegate, Don Hockett, Allan Mai, Jim Tieszen, Don Brookshire, James Gates, Terry Cleveland.  
 Back row: Pat McAtee, Rex Vonachen, Don Fry, Kim Gottschalk, Bob Allmon, Ted Lucas.



Don Fry and Rex Vonachen  
 CIC doubles champions

# Tennis Boasts Best Dual Record

A spirited Tiger tennis team enjoyed the best dual record in FHS tennis history, posting a 10-3 mark.

The Tiger netmen battled to a second-place finish in the Central Intercollegiate Conference tournament, giving them the highest finish on any FHS squad in the CIC tennis tourney.

Seniors Don Fry and Rex Vonachen ended their careers as Tiger netmen by capturing the CIC doubles championship. Fry and Vonachen's victory was the first time FHS has won a doubles title in the conference meet.

Pat McAtee, a four-year veteran from Ellsworth, led the Tigers for the regular season with a 11-2 singles mark and an 11-1 doubles chart. Other top FHS dual records included Allan Mai's 10-3, Jim Tieszen's 9-4, and Vonachen's 8-3.

## Season Record

FHS 7	Emporia State .....	2
FHS 3	Bethany College .....	6
FHS 6	Colorado State College .....	3
FHS 1	Denver University .....	8
FHS 7	Colorado Mines .....	2
FHS 2	Kearney State .....	5
FHS 7	Hutchinson Junior College .....	2
FHS 9	Kansas Wesleyan .....	0
FHS 7	Pittsburg State .....	2
FHS 8	Hutchinson Junior College .....	1
FHS 7	Emporia State .....	2
FHS 5	Kearney State .....	2
FHS 9	Kansas Wesleyan .....	0



Malcolm W. Applegate, in his third season as tennis coach and his fourth year on the college faculty, resigned this year to become assistant director of university relations at the University of Kansas.

His teams had a dual record of 17 victories and 16 defeats. This season, Mal led his team to its first winning season since 1960, charting a season dual record of 10 wins and only 3 losses.



Members of the track team are, *back row:* assistant coach Wendell Liemohn, Lonny Antrim, Jack Harms, Joe Twyman, Leon Schneider, Clifford Hobbs, Lynn Havel, Jerry Katz, Rod Williams, Bill Strait, Darrell Dodge, Clark Engle, Keith Riley, Jerry Maska. *Second row:* Coach Alex Francis, Larry Flint, Jerry Cates, Bob Newsom, Jerry

Hertel, John Mason, Lowell Smith, Craig Thomas, Don Lakin, Charlie Rose, Neil Cleaves, Roy Washington. *Front row:* Cecil Johnson, Dwight Gillespie, Riley Rankin, Larry Pickering, Ron Morel, Ignacy Justyna, Bernie Blevins, Lonnie Kent, Bob Johnson, Duane Harper, James Alexander.

## Thinclads Finish Third in NAIA; Down Emporia to Win CIC Crown

The Fort Hays State thinclads climaxed the successful 1965 season by capturing third in the NAIA Track and Field Championships. Highlighting the Tiger entries was junior Don Lakin, who won the 3,000-meter steeplechase in 9:24.5 and finished fourth in the three-mile in 14:13.0, establishing school records in both.

Other Tigers scoring in the meet included Bob Schmidt, third in the high jump; John Mason, third in the mile run; Jack Harms, sixth in the 880, and the mile relay team, which placed second.

In the regular season the Tigers downed Emporia State 90 1/5 to 87 to capture their first CIC crown since 1957. The thinclads won nine of 18 events to offset Emporia's domination of the hurdles and sprints. Three FHS records fell during the two-day meet. The mile relay team ran to a record 3:17.5 clocking. Don Lakin's three-mile time (14:16.4) was also a school record and junior Bill Strait threw the discus 156-3 for another FHS mark.

At the Texas Relays, Schmidt cleared 6-9 in the high jump for third place and Lakin ran fourth in the open three-mile. In the relay events the Tigers finished second in the two-mile, third in the distance medley and fourth in the sprint medley, setting FHS records in all three.

The Bengals won four events and placed in six others at the annual Emporia Relays. First place finishes came in the mile team race, high jump, distance medley relay and 3,000-meter steeplechase.

Kearney State downed FHS 88-87 in a dual meet at Kearney. The heartbreaking loss failed to dampen a good showing by FHS as the Tigers won 11 of 17 events.

Fort Hays State won its first event in the 40-year history of the Kansas Relays when the Tigers captured first place in the college distance medley relay. Schmidt placed fourth in the high jump, and the two-mile relay team ran fourth.

The Tigers placed in three events at the Colorado Relays and in one relay event at the Drake Relays. At Boulder, Jerry Cates earned first in the freshman javelin, Craig Thomas placed second in the freshman pole vault and Rod Williams took fourth in the open high jump. At Drake, FHS captured fourth in the distance medley relay with a time of 9:55.9, a school record.

The Bengals tromped Wichita State U. 105-40 in the last dual of the season. John Mason broke FHS records in the mile and two-mile, running 4:12.3 and 9:20.1, respectively. Bernie Blevins improved his own school mark in the shotput with a 52-113/4 toss.

At the Missouri Valley AAU meet, Schmidt leaped 6-9 1/2 for an FHS record and the highest jump in Kansas college or university history. The Tigers compiled seven other first places during the Kansas City meet.



Coach Alex Francis joined the FHS staff 19 years ago. His track and field teams have compiled an enviable record ever since he brought the college its first conference track championship in 1947.

Francis is associate professor of physical education and director of the intramurals program.

He is past president of the NAIA Track and Cross Country Coaches Assn., made two coaching trips abroad, is a member of the NAIA Track and Field Hall of Fame and his Tigers won the NAIA cross country championship in 1963.

## Indoor Trackmen Win Second Place in CIC

The Fort Hays State thinclads broke four school records and set marks in two new events during the 1965 indoor track season.

The Tigers opened their indoor season at Kearney, Neb., defeating the Antelopes 75-67. The meet was tied going into the last event, the 880-yard relay, but anchorman Larry Pickering came from 15 yards behind to give the Bengals first place and a team victory. Two weeks later FHS took second in a triangular at Kearney with South Dakota and Kearney.

The Tigers staged their sixth consecutive CIC indoor runner-up finish at Omaha. The Bengals fell to favored Emporia State 106-100.

At the Kansas State Invitational, the Tigers earned four first places and scored in 11 events. First place showings were in the college sprint medley relay, the freshman print medley relay, the freshman mile, and the high jump.

Pickering set a 220 record when he raced to a :22.5 clocking, beating the old record of :22.7 set by Tom Kindsvater in 1964.

Freshman Mason of Phillipsburg broke the FHS indoor mile record three times, his best a 4:17.0 mark in the conference meet. The old record was 4:22.5 by Lowell Smith in 1964.

Junior Lakin broke his own record for the two-mile grind running 9:07.0 in the K-State Invitational. His previous mark was 9:17.0.

Schmidt soared 6-8 in the high jump at the CIC meet to equal the best jump ever at conference schools. He held the old mark at 6-4 $\frac{1}{2}$ .

In the new events Jerry Katz, Garden City senior, ran the 600 in 1:13.5, and Smith, Clyde junior, stepped the 1,000 yards in 2:14.5.



JOHN MASON  
Middle Distance  
Distance

JACK HARMS  
Middle Distance



BERNIE BLEVINS  
Shot - Discus





Bob Schmidt leaps to a higher mark.



Jerry Katz brings the mile relay team in for another victory.



Top sprinter Larry Pickering warms up with an easy quarter.

Distance ace Don Lakin captures another victory in the two-mile.



Sprinters James Alexander and Bob Newsom practice starts for the 100-yard dash.





President Cunningham presents the first place CIC trophy to the golf team: R. J. Smiley, Bud Rfieden, Dennis Close, Bud Carlisle, Roger Peatling, Coach Moss.

## Golfers Win CIC Title; Smiley Is All-American

Coach Joel Moss's 1965 golf team ended its successful season by capturing 11th place in the NAIA Golf Tournament at Rockford, Ill. Tiger senior R. J. Smiley placed fifth among the 175 participants, earning a berth on the NAIA All-American squad.

The Tigers ended Washburn's three-year reign as CIC champion when Smiley parred the last hole of the conference tourney, giving FHS a one-stroke margin over Washburn and the CIC championship.

Early in the season the Tigers earned a second-place trophy in the NAIA district 10 meet. Golfers competing in varsity meets were Smiley, Dennis Close, Bud Carlisle, Bud Frieden, Roger Peatling and Jon Ficken.

R. J. Smiley putts on the final hole of the CIC tournament at Hays. Seconds later, another Smiley putt gave FHS a one-stroke victory.



## Season Record

FHS 14	Kansas Wesleyan	1
FHS 15	Sterling College	0
FHS 4 1/2	Wichita State Gold	10 1/2
FHS 11	Wichita State Black	4
FHS 12	Wichita State Frosh	3
FHS 6 1/2	Washburn University	8 1/2
FHS 13	St. Benedicts	2
FHS 11 1/2	Kearney State	3 1/2
FHS 13 1/2	Hastings College	1 1/2
FHS 7	Washburn University	8
FHS 13	Northwestern Okla. State	2
FHS 14	Panhandle A&M	1
FHS 14	Emporia State	1
FHS 11 1/2	Omaha University	3 1/2

Second NAIA District 10 Tourney.

First in CIC.



Dr. Joel C. Moss has been on the FHS faculty since 1946. He serves as head of the art department and is in his seventh year as golf coach.

Dr. Moss had led Tiger teams to the only three conference golf championships in FHS history. His seven golf teams have compiled a dual record of 53 victories, 23 losses and a single tie. The top season in that span was an undefeated 13-0 dual slate in 1960.



Intramural manager, Larry Pickering, schedules touch football games.

## 1964-65 Intramural Results

	Independents	Greeks	School
Football	P.A. Steelers	TKE-Delta Sigs	P.A. Steelers
Basketball	Roamers	Sig Eps	Roamers
Volleyball	Yankees	TKE	Yankees
Swimming		Sig Eps	Sig Eps
Softball	Sherwood Forest	TKE-Delta Sigs	TKE
Horseshoes			
Singles		Sig Eps	B. Merydith
Doubles		B. Merydith Delta Sigs T. Brown, D. Herron	
Tennis			
Singles	D. Brookshire	Sig Eps	D. Brookshire
Doubles		G. Kay TKE G. Stout, B. Ward	
Golf			
Singles	G. Kipp-G. Williams	Sig Taus	E. Palmberg
Doubles		E. Palmberg TKE B. Kellogg, M. Beims	
Track		TKE	TKE
Table Tennis			
Singles	D. Hockett	Delta Sigs	D. Hockett
Doubles		R. Kilbourne Delta Sigs C. King, M. Boling	
Bowling		Prometheans	Prometheans
Badminton			
Singles	J. Roskilly	TKE	H. Songer
Doubles		H. Songer Sig Eps M. Leas, L. Pepperd	

Sig Eps and AKL's battle it out in an afternoon touch football game.







HERB SONGER

K-Award Winner, the individual scoring the most points in intramural competition.



The all-school basketball champions *Back row:* Johnnie Richards, Owen Dutt, Larry Nofsinger, Steve Worley, Don Givens. *Front row:* J. C. Fuller, Jerry Grecian, Gary Boeve, Max VanLaningham, John Collins.

The Roamers defeat the Lakers in the finals of the independent basketball game.



## Tau Kappa Epsilon Wins Intramural Championship

Independents and Greeks clash in the all-school tourney.



# Greek All-Sports Scoring

1st	Tau Kappa Epsilon	982
2nd	Sigma Phi Epsilon	843 $\frac{2}{3}$
3rd	Delta Sigma Phi	822 $\frac{2}{3}$
4th	Sigma Tau Gamma	685
5th	Alpha Kappa Lambda	610
6th	Phi Sigma Epsilon	459 $\frac{5}{6}$
7th	Promethean	396 $\frac{5}{6}$



Jim Tieszen strikes and misses in the softball championship play-off.



Touch football provides vigorous action and excitement.

Up and over for one.



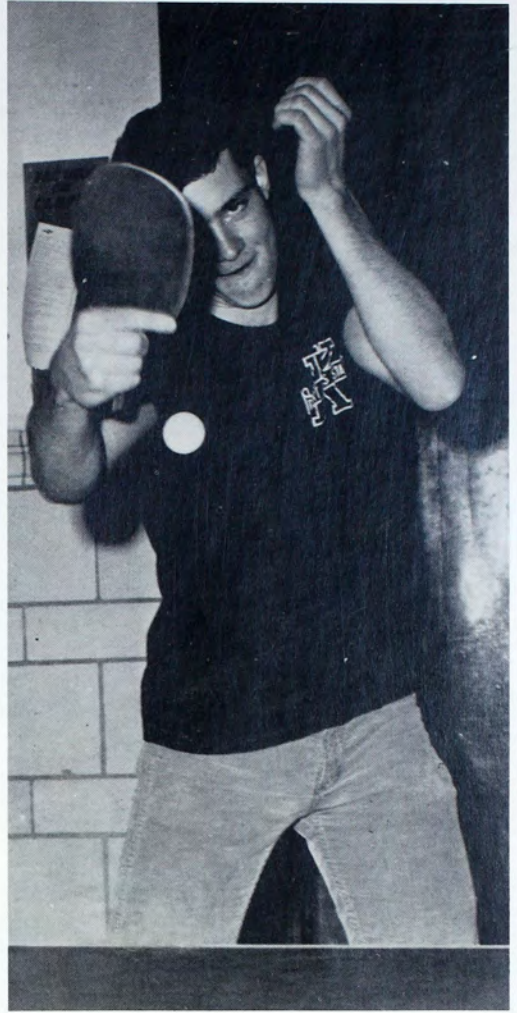

## International Relations Club Captures Volleyball Title

Donnie Hockett slams English on a ping pong ball.

Under the name of Yankees, the International Relations Club captured the all-school volleyball championship.





Bull's-eye! Another WRA carnival patron scores.

## Women's Intramurals Stress Physical Activity

Intramural basketball stimulates physical activity for college women.



Mickey Wasinger presents the first place trophies to members of the girls bowling team. *Left:* Cheryl Koehler, Jay Hamman, Janet Becker, Connie McCarty, Diana Dietz.





Paul "Busch" Gross, director of athletics, 1930-1964, "was a man whose unselfish interest was in the students who came to FHS," stated President Cunningham. "His high calling was a life devoted to young people. His interests, his enthusiasm and his smile will be missed on this campus, in this community and in the state. Fort Hays State was most fortunate to have had such a man so devoted to the college."

## FHS Wins All-Sports Crown

Fort Hays State used a steady balance of firsts and seconds to win the Central Intercollegiate Conference all-sports championship for the 1964-65 school year.

The Tigers copped three championships in cross country, outdoor track and golf; finished second in indoor track and tennis; and tied for second in football and basketball.



Athletic Director Cade Suran accepts an engraved desk set from K-Club president, Dave Jones.

Mrs. Erna Gross and Cade Suran accept a photograph of "Busch" Gross from Keith Cummings. The framed photograph was presented to the college on behalf of the KAYS Sports Booster Club.



# R OYALTY



Life in a democracy still needs a generous portion of queens to lend the aura of enchantment and elegance to everyday life.

No college is complete without its full quota of royal ladies to reign over special events.

The swish of the velvet robe, the perfume of the armful of roses, glitter of the crown and the inevitable peck of a kiss by someone especially apt in the art, are a part of the glamour attendant to each crowning of a favorite.

Selected for beauty, popularity or ability to win hearts of a fraternity, or as in the case of Daisy Mae, because of the diligent work of a sponsor, the queens are a vital part of Fort Hays State student life, and college traditions.

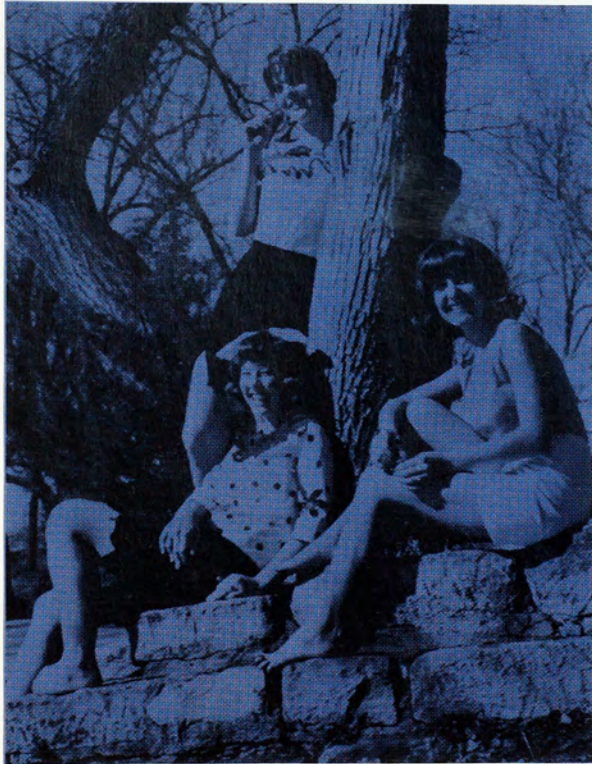

HONORING AND PRAISING THAT ALLURING SOMETHING CALLED BEAUTY



*Queen*  
*Ima Jean Atwood*

*Sponsored by*  
*Sigma Phi Epsilon*

Elected by the student body, Ima Jean Atwood radiates queenly charm at half-time crowning ceremonies. Candidates must be juniors or seniors.



*Queen Ima Jean and*  
*Attendants*

*Carol Lipp*

*Sponsored by*  
*Sigma Tau Gamma*

*Sheila Halligan*

*Sponsored by*  
*McGrath Hall*



## *Homecoming Royalty*



The queen, her court and campus dignitaries oversee the tug-o-war action below.



*Attendant*  
**Connie Crouch**

*Sponsored by*  
*Sigma Phi Epsilon*



*Attendant*  
**Doris Leiker**

*Sponsored by*  
*Alpha Kappa Lambda*



*Reveille Royalty*

*Queen  
Carole Paustian*

*Sponsored by  
Delta Zeta*





*Linda Amerine*

*Sponsored by  
Alpha Xi Delta*



*Martha Daniel*

*Sponsored by  
Wiest Hall*



*Karen Folkerts*

*Sponsored by  
Delta Sigma Phi*



*Bonnie Partin*

*Sponsored by  
Tau Kappa Epsilon*

*Barbara Reese*

*Sponsored by  
Alpha Gamma Delta*

*Naomi Sheets*

*Sponsored by  
Custer Hall*

Paul Newman selected the *Reveille* royalty.





*Lucinda Hale*

*Sponsored by  
Phi Sigma Epsilon*



*Janice Jones*

*Sponsored by  
McMindes Hall*



*Judy Marcotte*

*Sponsored by  
Agnew Hall*



*Martha Nelson*

*Sponsored by  
Prometheans*

*Delores Simpson*

*Sponsored by  
McGrath Hall*



*Virginia Smrcka*

*Sponsored by  
Sigma Sigma Sigma*



*Joyce Trogdon*

*Sponsored by  
Sigma Kappa*



*Tammy Weigel*

*Sponsored by  
Sigma Tau Gamma*



*First Attendants*  
**Andy Johnson**

*Sponsored by*  
*Sigma Sigma Sigma*

**Vae Jene Bowman**

*Sponsored by*  
*Delta Sigma Phi*



*Second Attendants*  
**Andy Nelson**

*Sponsored by*  
*Sigma Kappa*

**Tammy Weigel**

*Sponsored by*  
*Alpha Kappa Lambda*



*Sweetheart  
Royalty*

*King  
Terry Shoemaker*

*Sponsored by  
Delta Zeta*

*Queen  
Joyce Super*

*Sponsored by  
Rodeo Club*



Popular vote at the Sweetheart Ball determines Sweetheart Royalty. Any organization may sponsor a candidate.





## *Ugly Man On Campus*

*Larry Bates*

*Sponsored by  
Agnew Hall*

Ugly Man on Campus was selected by students at a penny a vote. The contest, sponsored by Alpha Phi Omega, national service fraternity, netted \$150 for the National Defense Loan program.

Daisy Mae and Bearded Joe were chosen in a contest sponsored by International Relations Club. Penny votes for the distinguished couple raised \$625 for scholarships for foreign students.

That horrible manifestation, Ugly Man on Campus, poses for a formal portrait.

Daisy Mae pursues her heart's desire, Bearded Joe, during Leap Week.



*Daisy Mae*

*Diana Teter*

*Sponsored by  
Sigma Kappa*

*Bearded Joe*

*Dennis Adams*

*Sponsored by  
Alpha Kappa  
Lambda*



# Fort Hays Furlough Queen

*Eulonda Schoeni*

*Sponsored by  
Delta Zeta  
and  
Delta Sigma Phi*

The first Fort Hays Furlough Queen, Eulonda Schoeni, reigned over the exciting events of the second Furlough weekend.

Each candidate was sponsored by a unit, which is comprised of a men's and a women's bicycle team. The student body then selected the queen and attendants by vote.



Second Attendant Joanne Dreiling, sponsored by Alpha Gamma Delta and Alpha Kappa Lambda, Queen Eulonda and First Attendant Doris Leiker, sponsored by Custer Hall and Sigma Phi Epsilon.

President Cunningham presents Eulonda her trophy.





*1964 Leader Lass  
Leslie Cheatum Tieszen*

Nine *Leader* Lasses were chosen, one each month throughout the school year, by the campus newspaper staff. Students then voted on the *Leader* Lass of the Year.

Due to early publication, the 1964 *Reveille* could not include the *Leader* Lass. She is featured here along with the 1965 Lass.

*Leader* Lass Leslie, Second Runner-up Tonya Armstrong and First Runner-up Jane Wood Stahl.



*1965 Leader Lass  
Julie McClaren*

*First Runner-up  
Naomi Sheets*

*Second Runner-up  
Glennis Carpenter*



Glennis Carpenter

Naomi Sheets



# ORGANIZATIONS



Leadership is one of the most valuable assets which accompanies a college diploma. FHS students are continually engaged in campus activities which develop this attribute.

Through participation in campus organizations, the individual obtains practical experience in organizing and managing student affairs. Those who don't wish to lead learn to cooperate in planned group effort.

Frequently, clubs supplement classroom instruction by discussing professional ethics and problems, or by presenting opportunity to utilize skills learned in classes.

Every organization teaches someone something; therefore, membership and participation are an integral part of education.

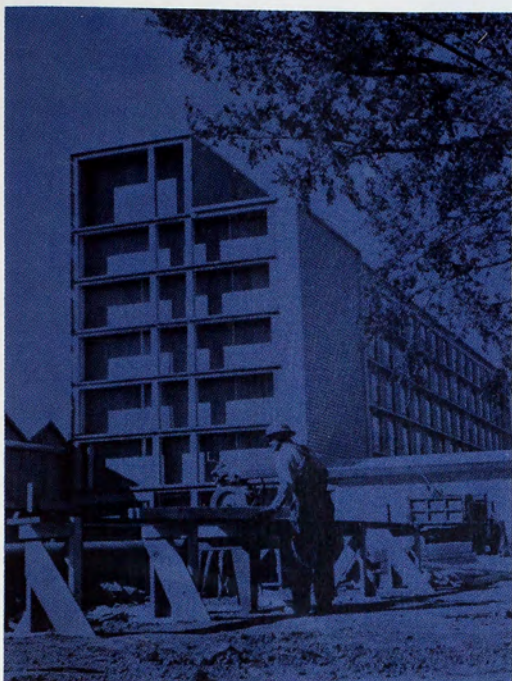

PRAISE—FINALLY, AFTER MUCH HARD WORK

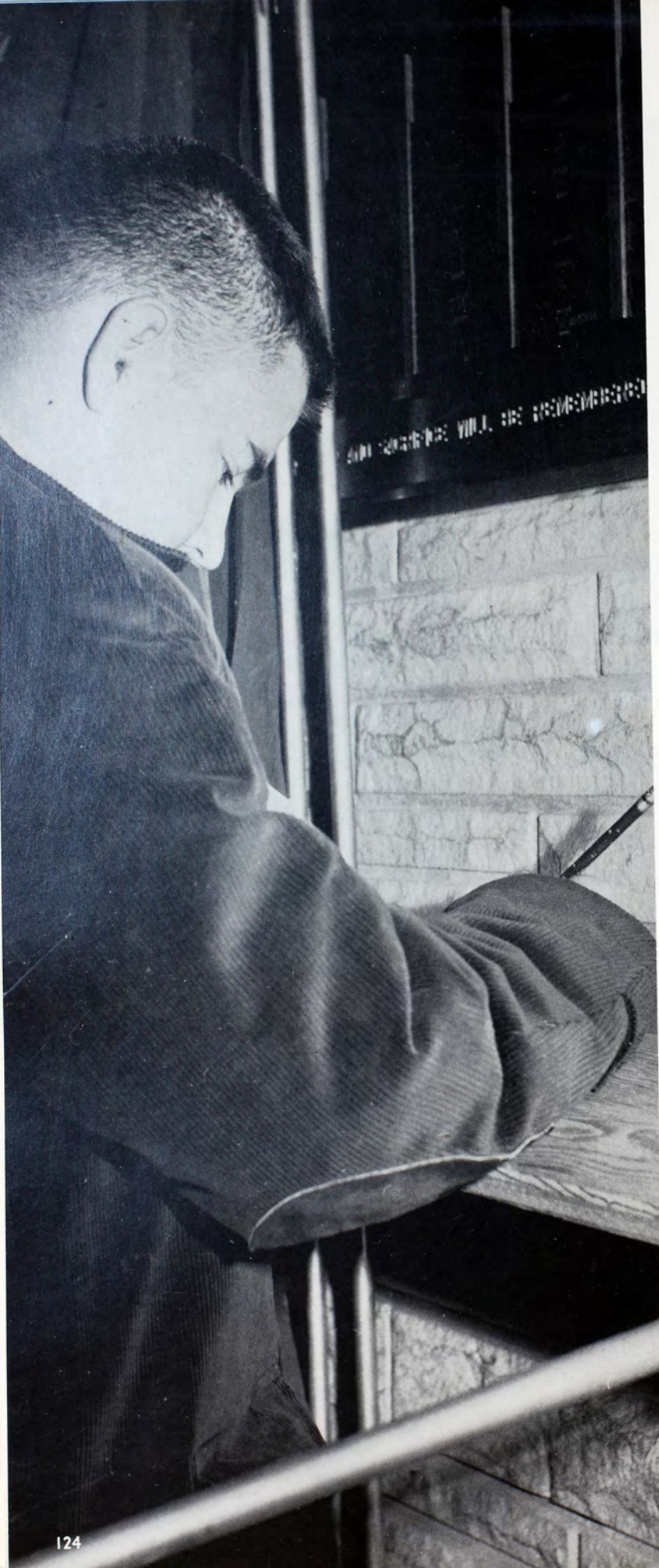

# GOVERNING BODIES

## ASC Decides Policy In Judicial Affairs

Determining legislative policy, sponsoring the delegation to the Midwest Model United Nations, and approving money-making projects were some of the activities of All Student Council. The legislative council is made up of class officers and living district representatives.

Jean Oborny presided. His election came as a result of a recall vote over the previously elected Bud Elliot.

The aim of All-Student Court is to give students responsibility and decision-making power in campus judicial affairs. Cases are first taken to a legal board and then put before All-Student Court for a decision.

Weekly meetings of the Traffic Tribunal are held to receive complaints over traffic violations in which tickets have been issued. The five members are appointed by the president of the student body and serve a one-year term.





Student Council members are, *back row*: Jon Peters, Daniel Rice, Larry Michaelis, Don Christiansen. *Fifth row*: Ann Beeler, Dean Jean Stouffer. *Fourth row*: Dean Bill Jellison, Darnell Keller, Marilyn Wilson, Sharon Kemper. *Third row*: Richard Wallgren, John Duff, Dennis Dietz. *Second*

*row*: Rod Pekarek, Janis Davis, Pat Spomer, Larry Roberts, Rod Clausen. *Front row*: JoAnne Murphy, Janet Powell, Cheryl Cain. *At table*: Jean Oborny, Judi Sipe.

All-Student Court members are, *standing*: Assoc. Justice Ken Conklin, Assoc. Justice Paul Crider, Chief Justice Robert Ochs, Attorney General Allen Shelton, Assoc. Justice Ken Brown. *Seated*: Assoc. Justice Diane Smith.



Members of Traffic Tribunal are, *back row*: John Hinzman, Dean Bill Jellison, Merwin Colburn. *Second row*: Dean Jean Stouffer, Chris Conklin, Wendell Wyatt. *Front row*: Carol Lipp, Linda Boschowitzki.



# Governing Councils Oversee Campus

Student Organizations Committee is composed of both students and faculty. Each organization must meet the requirements set forth by the rules of SOC before it can be classified as a campus organization.

After the organization is approved, it is entitled to the use of Union facilities and will be listed in the college catalogue.

Another function of SOC is to help new organizations get started by furnishing suggestions and information.

Inter-Hall Council is composed of the presidents and vice-presidents of residence halls. The council acts as a coordinating agent between the halls to promote social and academic levels.

Christmas decorations for the bridge, the tri-dorm formal, and a tea for the housemothers were sponsored by the group. To encourage high scholastic standards, awards were presented to the men's and women's dorms with the highest grade average.



Members of SOC are, *standing*: Dr. Richard Burnett, chairman; John Duff, Roger Rupp, Jon Peters. *Seated*: Dean Jean Stouffer, JoAnne Murphy, Pat Spomer.



Inter-Hall Council members are, *back row*: Virginia Swann, Bill Bennett, Jean Oborny, William Smith, Sandra Bruns. *Front row*: Marie Miller, Connie Cusick, Sue Mapes, Vickie Wright.





IFC members are, *from left*: Brooks Kellogg, Robert Rucker, Eldon Palmberg, Eldon Pickett, Keith Ogburn, Rickey Carlin, Larry Jones, Stan O'Brien, Gary Miller, Eldon Grauerholz, Roy Brungardt, Gerald Lohr-

meyer, Kevin Hase, Leo Hayden, Gary McFarland, Dean Bill Jellison, sponsor; Ken Brown.

## IFC, Panhellenic Preview Greek Life for Rushees

Interfraternity Council's biggest project was the initiation of pre-school rush. They also awarded scholarship trophies and organized Greek Sing with Panhellenic. Dean Bill Jellison is adviser; Ken Brown was president.

Two representatives from each sorority form Panhellenic Council. They awarded scholarship plaques to the active chapter and pledge class with the highest grade points each semester and sponsored Greek Peek, a preview of Greek life for rushees. Dean Jean Stouffer is adviser; Linda Ohlemeier was president.



Panhellenic Council members are, *back row*: Karyl Brickey, Cheryl Cain, Dixie King, Cheryl Sexsmith, Judi Sipe. *Front row*: Linda Amerine, Joyce Stranathan, B. J. Cooley, Linda Ohlemeier, Sharon Baier, Sheryle Sheets.



## HONORARIES

### Phi Kappa Phi's Invitation an Honor

Academic achievement, character, and potential contribution to society are the bases for invitation to Phi Kappa Phi, national honorary scholastic fraternity. This counterpart of Phi Beta Kappa includes students in both liberal arts and applied arts and sciences.

Forty-seven top scholars of the junior and senior classes, graduate students and faculty were chosen by vote of the local chapter.

New members not pictured include Dean Carman, Paul Crider, Eleanor I. Davidson, Robert Eckman, Donna Harsh, Art Leas, Nadine Martin, John Morar, Catharine Pierson, and Rodney Vliet. James Saddler was named outstanding junior scholar.



Andres, Annalee  
Arneson, Tanya  
Bamberger, Carl  
Beckham, Janice



Birney, Elmer  
Booth, Louise  
Cain, Cheryl  
Campbell, Buddy



Canfield, Merle  
Cleveland, Glenda  
Dempsey, Janis  
Dixon, Larry



Engel, Marita  
Gilmore, Carolyn  
Goering, Vernon  
Green, Shirley



## Scholarship, Character Determines Phi Kappa Phi



Hairfield, Harry  
Hottman, R. Eugene  
McFarland, Gloria  
McKee, Linda  
Meckfessel, Mary Ann  
Peavey, Carolyn  
Renick, Vera



Rindt, Judith  
Riner, Roma  
Rome, Glennis  
Saddler, James  
Scates, Walter  
Schwindt, Frances  
Seltmann, Lyle



Shipman, Bill  
Sisk, Victor  
Smaltz, Cecelia  
Thompson, G. Ray  
Ulrich, Mickey  
Walden, Marilyn  
Wilkins, William  
Wolf, Sylvia



Anderson, Connie  
Andres, Annalee  
Arneson, Tanya  
Beckham, Janice  
Booth, Louise  
Breit, Donna

Brown, Richard  
Campbell, Buddy  
Cleveland, Glenda  
Dempsey, Janis  
Dizsang, Gloria  
Doley, Edna

Engel, Marita  
Gilmore, Carolyn  
Goering, Vernon  
Hallagin, Sheila  
Hottman, Gene  
Keller, Nadya

## Faculty Selects 34 Seniors for Who's Who

The 1965 edition of Who's Who Among Students in American Universities and Colleges included 34 seniors from Fort Hays State.

The scholars were chosen by the faculty on the bases of scholarship and character. A grade average of B or

better is a primary requirement.

Seniors from 750 colleges and universities are honored by Who's Who every year. The number representing each school is limited to not more than ten per cent of the graduating class.



Kirkham, Dale  
Lawrence, Rebecca  
Loop, Larry  
Peavey, Carolyn  
Rindt, Judy

Riner, Roma  
Rome, Glennis  
Schwindt, Frances  
Seltmann, Lyle  
Sisk, Victor

Smrcka, Virginia  
Sterling, ViVi  
Thompson, Gayle  
Ulrich, Mickey  
Walden, Marilyn  
Wolf, Sylvia

# WLO, 7th Cavalry Give 'Smarty Party'

Seventh Cavalry is an organization of young men outstanding in leadership ability. Its members are elected on the bases of scholarship, leadership, and potential value to society.

Men of Seventh Cavalry earned money for scholarships by publishing student directories, ushering and selling popcorn at Fort Hays State basketball games.

Gene Hottman was president; Standlee Dalton is sponsor.

WLO and Seventh Cavalry sponsored a "Smarty Party" for students who made a 2.5 grade index or better for the fall semester.

A scholarship fund is the Women's Leadership Organization's main project. Members earn money for it by tutoring and by making and selling Christmas gifts at the annual teachers' meeting. Giving a breakfast for WLO alumnae at Homecoming and ushering at Artist and Lecture programs are included in the group's activities.

WLO chooses its members from senior women who demonstrate qualities of leadership, scholarship, character, and service.

President was Donna Breit; Mrs. Alice McFarland is sponsor.



Members of WLO are: *Top row:* Connie Anderson, Judy Blank, Linda Eaton, Gloria McFarland, Roma Riner. *Second row:* Tanya Arneson, Donna Breit, Carolyn Gilmore, Janet Nelson, Sharon Sack. *Third row:* Janice Beckham, Pattie Brown, Sheila Hallagin, Carolyn Peavey, Mary Scovil. *Bottom row:* Kathleen Beckman, Connie Conyac, Dorothy Hull, Judy Rindt, Jane Zohner.

Members of Seventh Cavalry are, *Top row:* Steve Base, Bud Campbell, Dan Gish, Palmer Meek, Glenn Pettengill. *Second row:* Jerome Bittner, Rodney Daise, Vernon Goering, Jerry Melton, Richard Scott. *Third row:* Norman Brewer, Morris Deewall, Gene Hottman, Jean Oborny, Jerry Stapleton. *Bottom row:* Richard Brown, Clark Engle, Larry Loop, Robert Ochs, Danny Westphal.

ViVi Sterling inspects the handmade Christmas gifts that WLO member Carolyn Gilmore is selling.





Members of Alpha Lambda Delta are, *Back row:* Barbara Solberg, Ellen Biays, Shirley Keller, Dean Jean Stouffer, adviser. *Third row:* Susan Losey, Marianne Kats, Sue Stackhouse, Tina Martin, Aneta Ruff.

*Second row:* Mary Schreiber, Carmen Conard, Elaine Boedeker, Jane Beck, Janice Liebenau, Betty Converse. *Front row:* Diane Nusbaum, Kathy Pivonka, JoAnne Murphy, Barbara Bickford, Diane Teter.

Sue Dolezal receives the award for having the highest overall grade average of the senior women—a 2.93. The award is given by Alpha Lambda Delta and Phi Eta Sigma.

## National Honoraries

Thirty-three freshman women qualified in the fall semester for Alpha Lambda Delta, national scholastic honorary. The fraternity draws its members from women who average 2.5 or better for the first semester in college, or as a cumulative index for the first year. At nine weeks, to encourage freshmen to make grades, Alpha Lambda Delta and Phi Eta Sigma invited prospective 2.5 freshmen to a coke party. For an activity project the girls sponsored a spring fashion review, and as a campus service, they managed a library book return in the late spring. Betty Converse was president and the adviser is Jean Stouffer, dean of women.

A joint banquet was held in the spring by Phi Eta Sigma and Alpha Lambda Delta following the initiation of new members. Phi Eta Sigma, male counterpart of Alpha Lambda Delta, honors freshman men achieving a 2.5 grade index for their first semester in college or a 2.5 average for the first two semesters. The group was headed by Palmer Meek and the adviser was Bill Jellison, dean of men.





Members of Alpha Lambda Delta are, *Back row:* Charlotte Eilers, Josephine Keith, Sondra Grumbein, Marjorie Fast, Rita Frost, Vi Vi Sterling, Sharon Eilrich. *Third row:* Pam Lott, Karen Brown, Pat Stearns, Dr. Verna Parish, Judyanne Mustoe, Diana

Bailey. *Second row:* Linda Donahey, Jean Quinn, Glennis Rome, Janice Vint, Robin Parker, Linda Ross. *Front row:* Sammie May, Mary Bennett, Judy Wasinger, Jackie Carpenter, Charlene Trapp, Connie Zerfas.

## Give Scholastic Awards

Members of Phi Eta Sigma are, *Back row:* Keith Bunselmeyer, Dr. Dale Dick, Del Christensen. *Fourth row:* Dean Bill Jellison, adviser; Rich Duran, Ken Frahm, G. Ray Thompson, Bill Neal. *Third row:* Ron Fischli, Jean Oborny, Kim Gottschalk, Joe Thomasson, Forest

Graber. *Second row:* Ron Kruse, Jim Adams, Palmer Meek, Mike Sullivan, Jim Saddler. *Front row:* Dan Gish, Don Bonneau, Mark Bradshaw, Shelly Watkins, Dennis Thornburg.





Members of Alpha Psi Omega are, *Back row:* Harriet Ketchum, adviser; Robert Young, Judi Vandergriff. *Second row:* Becky Lawrence, Glenda Taylor, Andrea Southard, Linda Ohlemeier. *Front row:* Kay Finley, JoNelle Carley, Karen Fleming.

## Points Earn Membership

To gain membership in Alpha Psi Omega, dramatics honorary, members earn points by acting in campus productions, helping backstage during productions, and by taking courses in speech.

Albee's *The Death of Bessie Smith* was the organization's major production this year. Members also did individual performances for local clubs.

Judy Vandergriff headed the group and Harriet Ketchum is adviser.

## Tri-Beta Presents Films

Members of the local chapter of Beta Beta Beta, national biology honorary, were hosts of a regional conference last fall at Lake Webster. They also sponsored a series of Walt Disney wildlife films.

The group was headed by Jerry VanAmburg; Dr. Reynolds is adviser.

Tri-Beta members are, *Back row:* Donald Kaufman, Kent Schreiber, Bruce Sites, Curtis Carley, Johnnie Locke, Harold Nagel, Verle Smith, Mike Nelson, Eldon Whitmer. *Second row:* Donald Lauer, Hossein Rahimian, Ross Lock, Dallas Wilhelm, Larry Belcher, Clyde

Goodman, Dale Kirkham, Jerry Walker, Ken Hladek, Gerald VanAmburg. *Front row:* Gary Laughlin, Dr. Howard Reynolds, adviser; Barbara Smith, Lona Korf, Rosalie LaRue, Diane Hunter, Jane Zohner, Norman Bamberger, Clair Sloan.







Members of Phi Mu Alpha are, *Back row:* Sidney Bott, Larry Stetler, David Dudrey, Vernon Goering, Jim Mullen, Allaire Homburg, J. C. Chapman, Bruce Staven. *Second row:* Jerry Brown, Gary

Merklein, Joe Dolezal, Neal Russell, Dr. Leland Bartholomew, adviser. *Front row:* John Ruff, John Burley, Ron Cokeley, Larry Poague, Richard Ellis.

## Music Men Usher

Men of Phi Mu Alpha, national professional music fraternity, usher for concerts on campus, and assist with high school spring music festivals. They also join forces with Sigma Alpha Iota to give concerts of contemporary music.

Ron Cokeley headed the group and Dr. Leland Bartholomew is adviser.

## Honorary Initiates Six

Five students and one faculty member were initiated into Pi Omega Pi, national business education fraternity, by national president Dr. Ralf J. Thomas. This coeducational group is for business and economics majors who plan to teach.

A candy sale helped augment the organization's book scholarship fund.

Local president was Patty Keeley; Leona Gallion is adviser.

Pi Omega Pi members at the initiation are, *Back row:* J. B. Walden, Sharon Larson, Dale Gust, Carol Maples, Connie Conyac, Dr. Ralf

Thomas. *Front row:* Sharon Sack, Dr. Archie Thomas, Patty Keeley, Sharon Baier, Leon Gallion, adviser; Dr. Milburn Little.





Debater Richard Scott takes a stand and defends his proposition.



Pi Kappa Delta members are, *back row*: Prof. James Start, Jean Oborny, Murray Anderson, Leon Tilbury. *Third row*: Richard Scott, Larry Watkins, Alan Scheibmeir, James Costigan, adviser. *Second row*: Doris Scott, Linda Ohlemeier, Joyce McMains. *Front row*: Connie Leuty, Nancy York, JoAnne Murphy.

## Debate Oldest Honorary

Participation in intercollegiate debate is the basic requirement of Pi Kappa Delta, national honorary forensics fraternity.

Pi Kappa Delta is the oldest national special field honorary on Fort Hays State campus. The local chapter was founded in 1924 and was originally sponsored by James Start, professor of speech, who retired this year after 46 years of service to the college.

Roger Moffett headed the group this year; the adviser is James Costigan.

Members of Sigma Alpha Eta are, *back row*: Robert Williams, Delmer Thibault, Bob Boden, Steve McCormick. *Third row*: Pat Spomer, Robert Young, Dorothy Westhusin, Virginia Barnes. *Second row*:

## SAH Honors Therapists

Cookies baked by Sigma Alpha Eta filled Christmas stockings for children in the speech therapy clinic at Hadley Hospital.

Key members of the national speech therapy honorary must be in the upper 35% of their class or have a B average. These members are honored at a spring banquet.

President was Pattie Brown; adviser is Dr. Geneva Herndon.

Anna Brown, June Griffiths, Carolyn Peavey, Nan Peterson. *Front row*: Celia Franz, Pattie Brown, Carol Walters, Carolyn McCartney, Karen Cain, Dr. Herndon, adviser.





Members of Kappa Omicron Phi are, *Back row:* June Krebs, Janis Dempsey, Mrs. Maxine Hoffman. *Fourth row:* Margaret Olson, Carolyn Sasse, Carolyn Breeden, Sally Ray, Connie Bennett. *Third row:* Joan Johnson, Vicky Irvin, Marcia Cain, Mary Smith, Dorothy

Urban, Sharon Kralicek. *Second row:* Kathalie Dortmund, Judy Tyson, Linda Kahmeyer, Priscilla Jackson, Janice Curtis, Marsha Smith. *First row:* Sheryl Walz, Rhoda Dansel, Martha Kilgore, Rosa Jones, June Thompson, Alice Beesley, adviser.

## Home Ec. Raises Money

Kappa Omicron Phi, national home economics honorary, chooses its members on the basis of scholarship and service. Chief requirement is a B average in home economics classes. This year the members held a homemade candy sale to raise funds for the \$50 scholarship they gave to a local home economics major. The president of the group was Margaret Olson; Miss Alice Beesley is adviser.

## LIT Is International

Lambda Iota Tau, international literary honorary, meets monthly in conjunction with the English department for a novel lecture series. President was Rod Vliet and James Duckworth is the adviser.

Members of Lambda Iota Tau are, *Back row:* Norm Dungan, James Duckworth, adviser; Dr. S. J. Sackett, H. Leland Taylor. *Second row:* Rodney Vliet, Marjorie Querbach, Eleanor Davidson, Catharine Pier-

son, Cynthia Bittel. *Front row:* Marilyn Walden, Pat Fellers, Clodell Thomas, Judy Ohnmacht.





Members of Phi Alpha Theta are:  
*Back row:* Vernon Fall, M. F. Mulch, Dr. E. R. Craine. *Fifth row:* Tom Scates, Larry Stephens. *Fourth row:* Marion McIntyre, Mikel Ary, Ralph Hodge, Tom Jones. *Third row:* Arlyn Parish, Kevin Hase, Glenn Pettengill, Sidney Cooley, James Saddler, G. Ray Thompson. *Second row:* Linda McKee, Mary Scott, Diana Carmichael, Ralph Voss, Kenneth Diekhoff. *Front row:* Mickey Ulrich, Janet Dory, Judith Nusse, Judy Blank, Sharon Steinle.

## History, Education Promoted by Honoraries

Members of Phi Alpha Theta, honorary history fraternity, registered guests and gave a coffee for visiting faculty at the state college history teachers' convention in April. Each spring the Dr. Raymond E. Welty Award is given to the author of the best paper published in the Student Historian. Recipient of the \$25 prize, this year Mickey Ulrich, is chosen on recommendation of the faculty and vote of Phi Alpha Theta. Vernon Fall was president and James Forsythe and Merrill Mulch are advisers.

Men of Phi Delta Kappa, national honorary education fraternity, are selected as graduate students. Members of the local chapter are faculty men and administrators of Fort Hays State and area schools. Service, research, and leadership are the three ideals of the organization. Warren Macy was the president; Dr. Broach is the faculty adviser.

Members of Phi Delta Kappa are, *Back row:* Dr. R. C. Reindorp, Paul McNall, Ned Rolfs, Donald Hurst, Bill Kendrick. *Fifth row:* Arthur Austin, Robert Shanks, Dr. Rex Nelson, Jack Roberts. *Fourth row:* Leonard Howell, E. A. Fitzgerald, Lloyd Peck, Andrew Kellogg. *Third row:* George Bray, President M. C. Cunningham, Dr. Calvin

Harbin, Archie Pruter, E. C. Shindler, Ralph Huffman. *Second row:* Dr. Gordon Price, Dr. Harold Choguill, Dr. Clement Wood, E. C. Almquist, Cade Suran, Bob Richards. *Front row:* Warren Macy, Dr. Ralph V. Coder, Dr. M. J. Little, Dorsey Brown, Dr. B. W. Broach, Bob Archer.



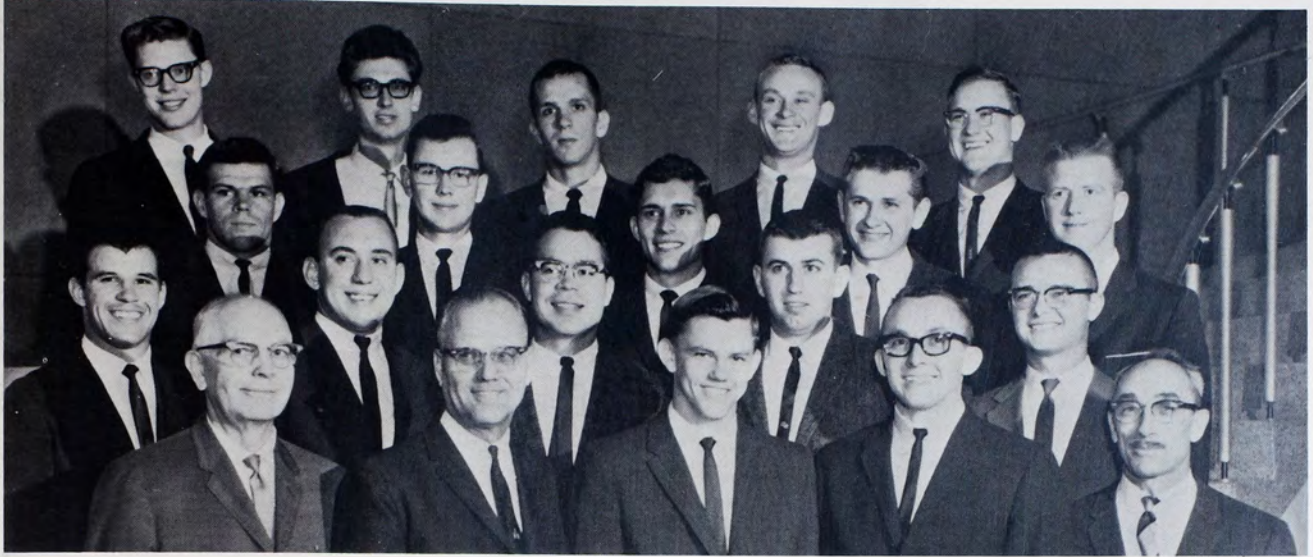

Delta Tau Alpha members are, *back row*: Merle Witt, Robert Brejcha, Bill Royer, Ron Hallagin, Dennis Bamberger. *Third row*: Gordon Mauch, Larry Keyser, Dale Kirkham, Darrell Davis, Duane Nichols.

*Second row*: Kent Niles, Bill Nicholas, Larry Belcher, Jack Rolph, Norman Bamberger. *Front row*: Lester Schmutz, J. R. Wells, adviser; Clyde Goodman, Garry Anthony, Thaine Clark.

## Agric., Ind. Arts Honoraries Serve Community

Members of Delta Tau Alpha, national agriculture honorary, serve as judges for 4-H events and other farm-related projects in various Kansas communities. This year they judged 800 soil conservation posters made by grade school students of Ellis County.

Dennis Bamberger presided over the group and J. R. Wells is adviser.

Industrial Arts Newsletters are published and sent to all alumni by members of Epsilon Pi Tau, industrial arts honorary fraternity. The group keeps track of all graduates on a huge map regularly up-dated.

Epsilon Pi Tau gave a dinner during the Industrial Arts Fair for all teachers and administrators of participating high schools.

James Flummerfelt was president and Dr. Rex Nelson is adviser.

Members of Epsilon Pi Tau are, *back row*: Delbert Martin, James Flummerfelt, Edwin Hampton, Francis Weers, Francis Noel, Walter Wiechen, Jerome Boor, Rex Nelson, adviser; Allen Roberts, Larry Michaelis. *Second row*: Richard Cain, Darrel Hildebrand, David

Robertson, Ken Dreiling, Dave Jones, Stan Smith, Dick Westbrook, Dennis McKee, Everett Hennessey. *Front row*: Bob Wagner, Larry Jenisch, Jerry Jeffries, Kent Nollette, William Melton, Harold Dykstra, Conrad Peterson, Francis Thorpe.





Members of Eta Rho Epsilon are, *back row:* Vicki Schroeder, Margaret Hogan, Jeannene Tucker, Rose Willhaus, Lois Fagerquist, Elizabeth Kuhn, Bonnie Brooks. *Third row:* Judy Hamman, Pam Krueger, Dorothy Hull, Pam Blackburn, Anita Bennett, Sharon Kralicek, Rita Humble, Donna Gump. *Second row:* Pam Richards, Sandy Blake,

Eulonda Schoeni, Onie Grosshans, Denise McConnell, Linda McHenry, Karen Snay, Martha Conn, Mary Capps. *Front row:* Mary Macbeth, adviser; Helen Miles, Linda Jennings, Mickey Wasinger, Sharon Bean, Linda Huit, Cheryl Koehler, Sherry Adams, Nancy Cotham, adviser.

## HPE Holds Track Meet

Eta Rho Epsilon, professional health, physical education, and recreation organization, chooses its members from women who are physical education majors or minors. It is affiliated with the Kansas and American Associations of Health, Physical Education, and Recreation.

The organization sponsors a spring track meet for high school girls and joins WRA in sponsoring high school sports days and selling refreshments at Tiger football games.

Onie Grosshans was president and faculty advisers were Nancy Cotham and Mary Macbeth.

Kappa Mu actives are, *back row:* Wayne Duer, Larry Homomichl, Dennis Vrbas, Alan Thornburg. *Second row:* Harry Grubb, Faye Steffen, Glenda Cleveland, O. E. Etter. *Front row:* Robert Gumm, sponsor; Janet VanAmburg, Edna Doley.

## Math Honors Grades

Members of Kappa Mu Epsilon, national mathematics honorary, must have made a 2.0 grade average in math courses and a 1.75 overall grade index.

The local chapter planned a trip to the National Convention at Fort Collins, Colorado, in the last of April.

Wayne Duer headed the group; they are sponsored by Robert Gumm.

Kappa Mu initiates are, *back row:* Jean Oborny, William Smith, Ronald Hoover, Gary Begnoche, Thomas Cross, Ralph Tapphorn. *Third row:* Darwin Brown, Dennis Bangert, Jim Boyle, Tze-chung Chan, Alfred Holstein. *Second row:* Nick Chafieian, Gabriel Buser, Les Dreiling, Stephen Tebo, William Ledbetter. *Front row:* Rod Hugley, Gary Schmidt, Marilyn Wilson, Ima Lee Heier, Robin Parker, Richard Kraft.





SAI actives are, *Back row:* Jean Hoppas, Emilie Miller, Carol Walker, Sue Dolezal, Cathleen Brock, Judy Sillin. *Third row:* Sharon Eilrich, Betty Summer, Judy Shindler, Margaret Griffin, Barbara Reese. *Second row:* Barbara Zweifel, Geraldine Ricker, Connie Cody, Janet Nelson. *Front row:* Rosella Linenberger, Linda Schiedeman, Layne Kumberg, Alida Ross, Linda Eaton.



SAI pledges are, *Back row:* Louise Polcyn, Mary Ellen Pfeifer, Mary Noel, Kathy Georg. *Second row:* Freda Brauer, Jeannette Evans, Marianne Kats, Mary Lou Ruud. *Front row:* Judeen Drach, Judy Seuser, JoAnn Russell, Jan Deines, Susan Gooch.

## Service to Community Is Byword of SAI, SPURS

Christmas caroling at President Cunningham's house is an annual event for Sigma Alpha Iota, national women's music honorary. Members also put on short musical programs for patients in the local hospitals.

At the music festivals, SAI's assist the judges and keep the doors.

President of SAI was Emilie Miller; Mrs. Joan Henry is the adviser.

A Lost and Found department was located in the Union and manned by members of SPURS, sophomore women's honorary.

Each letter in the name SPURS stands for an ideal of the organization: S—sacrifice, P—patriotism, U—understanding, R—responsibility, and S—service.

President was Jackie Carpenter and Mrs. Ray Kurtz advised the group.

Members of SPURS are, *Back row:* Sharon Eilrich, Rita Juno, Karen Gilchrist, Doris Scott, Karlene Seeman. *Second row:* Rita Humble,

Linda Amerine, Dedria Dipman, Mrs. Ray Kurtz, adviser. *Front row:* Jackie Carpenter, Carol Schreiber, Bettie Zvesper, JoNelle Carley.



## SPECIAL INTEREST

### Election Year Sets Stage for CYD, CYR

Election year afforded a perfect opportunity to the Collegiate Young Democrats. They tacked up posters, passed out handbills and stuck on bumper stickers, and even distributed campaign material in their home towns.

With the Young Republicans, they arranged a debate between party leaders to explain party platforms.

Besides sending delegates to several senior party activities, CYD formed and sponsored Demos Kratos, a campus party, to cope with campus issues.

Bob Young was president; Robert Witt, adviser.

Besides co-sponsoring the political debate, Collegiate Young Republicans heard local, state and national politicians at election time, and campaigned for Republican candidates.

At the state convention, Bobbi Barrows was elected third vice-chairman of Kansas Young Republicans, and Diana Carmichael was elected secretary-treasurer of the CYR Women's Federation.

Dr. W. D. Moreland was adviser and Kent Collier assisted; Diana Carmichael was chairman.







Members of Young Republicans are, *back row:* Gary Hicks, Harold Macy, Marvin Heffel, Bernard Droste, Robert Osborne, Jack Loesch, William Bennett, Mike Nelson, Gary Johnson, Melvin Beck. *Second row:* Jon Peters, Eldon Glaze, Larry Hrabe, Kenneth Conklin, James

Sunley, Blaine Hardman, Robert Bigham, LeRoy Jones, Rodney Ensel. *Front row:* Norman Bamberger, Kirk Musselman, Vicki Demmitt, Margaret Mayo, Leta Libby, Bobbi Jane Barrows, Diana Carmichael, Joan Jones, Richard Harfman, Jerry Hildreth.

Members of Young Democrats are, *back row:* James Hand, Terry Reynolds, Jim Befort, Paul Klotz, Robert Witt, adviser. *Third row:* Gary Smith, Tom Smith, Ray Boor, Bob K. Young, John Ruff. *Second row:* Caroline Scantlin, Gloria Rusco, Ava Palmer, Gary Kohlasch, Vae Jene Bowman. *Front row:* Geraldine Zellner, Vada Huxman, Marita Engel, Judy Erbert, Patricia Grant.

Republican and Democrat debates drew a number of interested students.



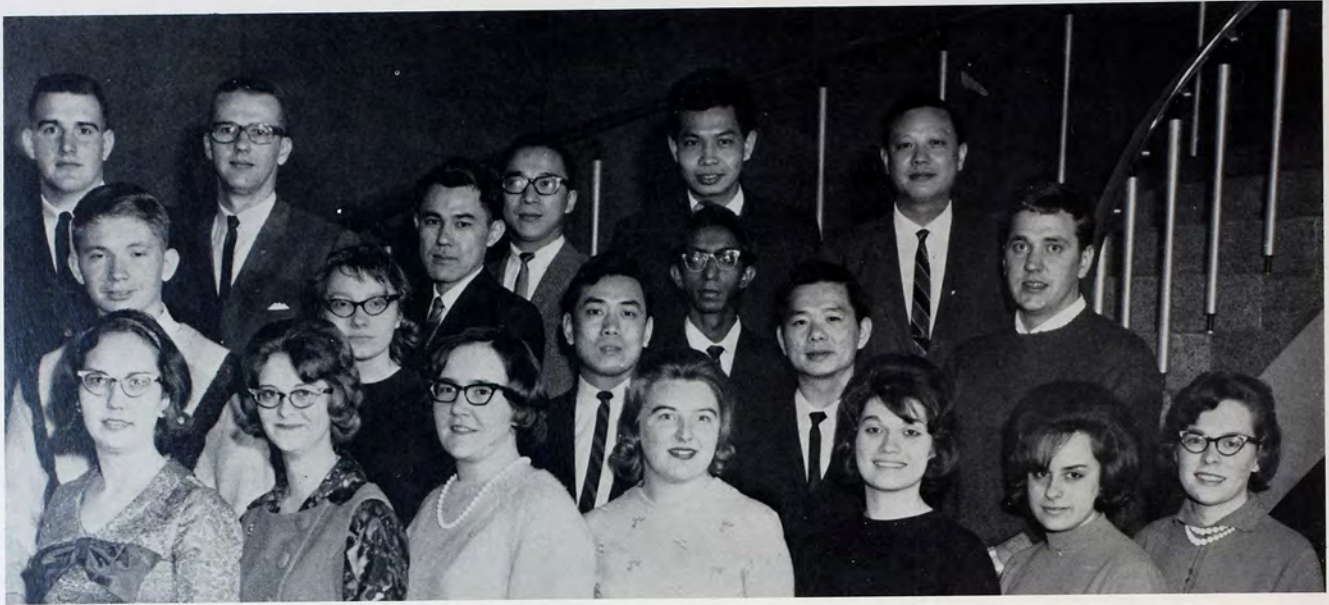

Members of People-to-People are, *back row:* Lawrence Wendelin, Ricardo Landes, Fred Shih, Yeh Stephen, Johnson Kwang. *Third row:* Hisamitsu Nakadomari, M.M. Patel. *Second row:* Kent Noland, Mar-

garet Schaefer, Yi Wu, Edward Hong, Paul Klotz. *Front row:* JoNelle Carley, Barbara Zweifel, Mary Schreiber, Robin Bigge, Aysegul Taspinar, Martha Aguirre, Judy Musse.

## P-t-P, IRC Sponsor International Students

To share American party traditions with FHS international students, People-to-People had a Halloween party and a square dance. Besides touring the Eisenhower home, museum and library at Abilene, the group attended convention at K-State.

Each international student was assigned a student, an "American brother" or "sister" who acquainted him with campus, activities and people. P-t-P also arranged for each foreign student to have a host family which took special interest in him.

Dr. Doris Stage was adviser; Ricardo Landes, president. Combining the frivolity of Dogpatch with the seriousness of education, International Relations Club sponsored the Daisy Mae and Bearded Joe contests and the Leap Week dance. Proceeds went into a scholarship fund for an international student, who was Martha Aguirre of Uruguay, for the second year.

And in May, the club brought four diplomats to campus for a foreign affairs conference.

Paul Klotz was president; Gordon Davidson, adviser.



Members of IRC are, *back row:* Delbert Stout, Irv Sutley, Mack Brenner. *Fifth row:* Peter Lau, Richard Millett, adviser, Frederic Bongo, Jim Stegman, Ahmadullah Donto. *Fourth row:* Gordon Davidson, adviser, Dinos Kyriakides, Renan del Barco. *Third row:* Ricardo Landes, Gerald Condra, Hassan Rahimian, Paul Klotz, Yi Wu. *Second row:* Robin Bigge, Nasser Anissy, Thong-in Soonsawad, Tish Josseland, Andrew Chang. *Front row:* Barbara Nelson, Tina Martin, Patricia Grant, JoAnne Murphy, Linda Boschowitzki.

# Clubs Hold Meetings in French, Spanish

Ever played cards in French? To practice speaking, French Club conducted its activities in French. Members learned from movies, songs, games and magazines about the country's culture, and attended a French play in Kansas City.

Miss Monique Thomas, visiting lecturer from Luxemburg, sponsored the group; Crystal Marcum was president.

Once a week Spanish Club met to visit about current topics. The only catch: they spoke Spanish.

They also had program meetings of slides, films and speakers, and they observed Cervantes Day by taking a program to K. U.

Kent Noland was president; Mrs. Dolores del Barco, adviser.



Members of French Club are, *back row*: Carmen Coerber, Johnson Hwang, Leon Stranathan. *Second row*: Monique Thomas, Barbara Bickford. *Front row*: Crystal Marcum, Sammie May, Joyce Stranathan.



Members of Spanish Club are, *back row*: Richard Hawley, Arlyn Smith, Kent Noland, Jim Perll. *Second row*: Pat Grover, Pam Alspaw, Delores del Barco, adviser. *Front row*: Judy Erbert, Carol Thummel, Peg Grover.



German Club members are, *Back row:* Gerald Schmidt, Dennis Leiker, Dr. Josef Bauer, adviser; Richard Landes. *Second row:* Richard Harfmann, Larry Dixon, Mark Stuart, Jim Perll. *Front row:* Erna Huffman, Jeanette Latas, Aysegul Taspinar, Virginia Gilmore.

## Practicing German Fun

Singing and conversing in German gave German Club members practice outside of class. Films, skits, and speakers from German-speaking countries rounded out their program agenda.

Dr. Josef Bauer, visiting lecturer from Austria, was adviser; Aysegul Taspinar was president.

## AKP Charters Econ.-Bus.

Organized last spring, Economics and Business Club wasted no time until they were chartered by national Alpha Kappa Psi as the Zeta Pi chapter.

A men's organization, it endeavors not only to help economics and business majors while in school, but to maintain a link between students and graduated businessmen.

Walter Manteuffel was president; Richard Osborne, adviser.

Members of Business and Economics Club are, *back row:* Roger Shepherd, Richard Osborne, sponsor. *Seventh row:* Ted Lucas, Joe Whitley, Steve Base, LeRoy Jones. *Sixth row:* Bill Kuhn, Norman Befort, Gary Johnson, Marvin Rounkles. *Fifth row:* Leonard Brown, Verlin Edwards, Larry Trussell. *Fourth row:* Jeff Robbins, Armin Ruud, Weslye Bruce, James Otis, Walter Manteuffel. *Third row:*

James Anderson, Dale Weyerts, Steven Mills, James Huelsmann, Ronald Hoover. *Second row:* David Miller, Terry Rhodes, John Stevenson, Lyle Giess, Larry Poague. *Front row:* Ron Arneson, Richard Montgomery, Ronald Vratil, Delbert Stout, Kenneth Bunker, Robert Wagner.





Members of MASCOM are, *back row*: Malcolm Applegate, Leon Maxson, Katherine Rogers. *Fifth row*: Marion Tomson, Norman Brewer, Ron Fischli, Jack Heather, Gary Thompson. *Fourth row*: Joseph Fox, Jerry Demel, Jack Poessiger, Steve Larson. *Third row*: Harold Macy, Ted Lucas, Tom Kindsvater, Dick Strout, Terry Reynolds. *Second row*: Marla Morgan, Joyce Walker, Judy Wharton, Robin Parker, Pam Alspaw. *Front row*: Joyce Dunkel, Eileen Kippes, Kathy Pivonka, Sammye May, Candy Mitchell.

## MASCOM, SNEA Supplement Classroom Learning

Members of SNEA are, *back row*: Lawrence Wendelin, Larry Kruse, Bill Smith. *Front row*: Randy Wolfe, Glenda Cleveland, Dr. Gordon Price, adviser.



For fun, educational experience and unity, journalism students, mass communications staffers, faculty and advisers joined forces in MASCOM. The new organization swung into action with speakers and films from communications media—specifically radio, television, newspaper and yearbook.

At the end of the year, the group held a banquet to honor Bob Spangler, director of news and publications, and Mal Applegate, *Leader* adviser, who are leaving FHS; and to award outstanding staff members of student publications.

Jerry Demel was president. MASCOM, by the way, was derived from mass communications.

With a membership of over 200, Student National Education Association supplemented classroom learning with speakers and panel discussions about the teaching profession.

Representatives attended the Student Kansas State Teachers' Association convention. Lawrence Wendelin was elected state historian to serve on the Student KSTA board.

Larry Kruse was president; Dr. Gordon Price was adviser.



Math Club members are, *back row*: Clement Maurath, Michael Grub, Darwin Brown, Larry Burrows. *Second row*: Wayne Duer, Harry Grubb, James Boyle, Jack Humburg, Orville Etter, adviser. *Front row*: Louella Burnett, Dorothy Phillips, Ima Lee Heier, Sylvia Brockmeier, Edna Doley.

## Clubs Augment Classroom Data with Trips, Study

To augment classroom information, Mathematics Club members shared individual work and papers, often dealing with special phases of math or even a certain problem. Non-majors as well as majors may belong. John Briery was president; Orville Etter was adviser.

A two-day trip to Kansas City for the sectional meeting of the American Chemical Society accented Chemistry Club's year. Members also sold chemistry and physics handbooks, and held a spring banquet.

Montford Miller was president; Robert Richards, adviser.



Chemistry Club members are, *back row*: Robert Richards, Monte Miller, Dr. James McMechan, Terry Miller. *Fourth row*: Richard Landes, Roger Rupp, Edward Puzig, Dar Tzou. *Third row*: Gerald Hoffman, Sam Nakadomari, Ronald Horinek, Roger Earley. *Second row*: Diana Callen, Fred Shih, Edna Doley, Yi Wu. *Front row*: Edward Hong, Margaret Schaefer, Sylvia Brockmeier.

# P.E. Organizations Promote Recreation

Newcomer to campus, Men's Physical Education Majors Club joined the departmental clubs which enrich academic programs with speakers and professional contacts. Recommending specifications for the certification of coaches was one of their main endeavors. The men also volunteered for campus projects, and held joint meetings with women's physical education groups.

Dr. James Belisle and Troy Cleland were advisers; Clark Engle was president.

Any girl interested in sports and recreation is invited to share the fellowship of Women's Recreation Association.

Sports events, such as sports days for high school girls, WRA fun nights and ski trips to Colorado offer a year-round program of fun. All these activities further WRA's purpose: to promote recreation so as to build rational and wholesome sentiments, habits and traditions among college students.

Mrs. Suzanne Resler was adviser; Connie Bennett was president.



Men's Physical Education Majors Club members are, *back row*: Clark Engle, David Koelsch, Herb Songer. *Fifth row*: Jim Johnson, Don Fry, Roy Unger, Jerome Hein. *Fourth row*: Steve Elliot, Larry Pickering, Bill Wilson, Ronald Freed, Bill Getty. *Third row*: Jack Harms, Phil Jacob, Paul Resler, Donald Herron. *Second row*: Louis Pivonka, Lee Albert, Robert Allmon, Ralph Holen. *Front row*: Dr. James Belisle, adviser; Roger Buck, Gary Cooper, Robert Martz, James Bousman.

Members of WRA Board are, *back row*: Linda Miller, Dorothy Hull, Mickey Wasinger, Connie Bennett, Margaret Hogan, Suzanne Resler, adviser. *Front row*: Mary Capps, Sharon Zimmerman, Sandra Blake, Wilma Michaelis, Iona Grosshans, Sharon Kralicek.





Plaques, pledge paddles, trophies—you name it they make it.

## Industrial Arts Fair Giant Event for Club

Major project of the Industrial Arts Club is hosting the annual industrial arts fair, which has grown by leaps and bounds, bringing thousands of high school entries from all over Kansas.

Then, to cap this giant event, the men camped out over night using equipment specially made by the department.

To see industrial arts in action, the club took a field trip to Kansas City to visit the Frank Paxton Lumber Company and the Buick-Oldsmobile assembling plant.

Fraternity and sorority pledge paddles and Homecoming float trophies are customarily made by the men as a money-making project.

At the end of each semester, the group honors ten members having the highest grade points with a banquet.

Everett Hennessey, adviser; Conrad Peterson, president.

Industrial Arts Club members are, *back row*: F. Hilgers, J. Bitter, T. Button, B. Wiegand, K. Beal, E. Hampton, R. Pruter, J. Flummerfelt, J. Brown, D. Nickols, D. McKee, Dr. C. Cain. *Third row*: L. Adams, J. Armstrong, L. Scott, R. McKinney, E. Gerritzen, B. Johnson, D. Haberman, S. Albright, L. Michaelis, R. Ashworth. *Second row*: D. Steinert, E. Hennessey, adviser; B. Nicholas, J. Bandel, B. Barnett, D. Martin, M. Laird, D. Witte, R. Heimer, T. McLain, L. Jenisch. *Front row*: R. Pitner, R. Kouperich, S. Rogers, M. Bennett, P. Lawrence, R. Nordman, W. Melton, L. Gould, R. Porter, B. Wagner,

J. Garetson. *Back row*: F. Weers, V. Kraus, E. Westerman, F. Noel, W. Wiechen, J. Boor, R. Nelson, D. Murphy, J. White, A. Roberts, R. Zimelman, L. Schueler, L. Johannes. *Third row*: W. Dempsey, K. Dreiling, D. Jones, E. Votruba, M. Murphy, B. Rueb, G. Brooks, D. Oliver, G. Steele, C. Eaton. *Third row*: G. Wells, D. Hildebrand, D. Robertson, S. Smith, D. Westbrook, J. Deason, B. Hackerott, R. GeGarmo, J. Hedrick, S. Worley. *Front row*: L. Garner, J. Jeffries, K. Nollette, M. Dinkel, H. Dykstra, F. Thorpe, C. Peterson, W. Breer, E. Zimelman.







Members of Home Economics Chapter are, *back row*: June Krebs, Janet Roothms, Linda Amerine, Vicky Irvin, Carolyn Sasse, Trylla Klinzman, Marcia Cain, Sheryl Drake, Shirley Keller, Sheila Mosher, Mrs. Maxine Hoffman, adviser. *Third row*: Cheryl Lynn Scott, Fran Maurath, Sylvia Richard, Vickie Wright, Janice Curtis, Rhoda Dansel, Judy Casey, Diana Bartholomew, Janis Dempsey, Linda Kahmeyer.

*Second row*: Sharon Kralicek, Margaret Hogan, Martha Kilgore, Rosa Jones, Alfreda Herman, Connie Bennett, Georgiana Hayse, Dorothy Urban, Mary Smith, Martha Hinnergardt. *Front row*: Alice Beesley, adviser; Sharon Duncan, Marilyn Morton, Marilyn Dicke, Janalee Beals, Judy Tyson, Charlotte Conrad, Marsha Smith, Clydene Kagarice.

## Programs Develop Professional Awareness

Awareness of all ages was the emphasis of the Home Economics Chapter. Members observed and studied children throughout the year; and at Christmas, caroled and presented a candy wreath to the Ellis Good Samaritan Center, a home for the aged.

Marcia Cain was president; Mrs. Maxine Hoffman, adviser.

To get acquainted outside of classes, student nurses belong to Nurses Club. The girls have holiday parties and picnics at the lake.

Programs developed the professional concept of nursing to help the girls adjust to their profession.

Miss Leora Stroup and Miss Shirley Rowlands were advisers; Rose Lang was president.

Members of Nurses Club are, *back row*: Jan Montgomery, Jean Ann Quinn, Josephine Keith. *Sixth row*: Sharon Stutzman, Norma Adams, Jolene Jensen, Claudia Magie. *Fifth row*: Carol Jean Haaga, Rose Lang, Kathryn Heublein, Jolene Donart, Jean Danner. *Fourth row*: Linda Butler, Ann Dupont, Meredith Milion, Sheryl Guy, Lanetta Hatch. *Third row*: Clarnetta Schwen, Margaret Quiring, Cindy Hagaman, Beth Lamoreux, Danna Carter, Karleen Beckman. *Second row*: Kay Beck, Carole Pfeifer, Sarah Miller, Mary Waggoner, Karyl Brickey, Glenda Schrock. *Front row*: Mrs. Sherry Fehrenbacher, adviser; Sue Norman, Jackie Carpenter, Ann Stanberry, Mary Koriel, Merrily Pierson, Mary Lou Livingston, Connie Zerfas.





## APPLIED ARTS



### Band's Enthusiasm Reveals Tiger Pep

Fort Hays State Band marched through the fall, arrayed in glittering gold and black uniforms. Its colorful display brightened football games and the Homecoming parade. A pep band, made up of members of the Tiger band, helped generate enthusiasm at basketball games.

Fall's military discipline was transformed into concert formality in the spring, as the band gave its annual spring concert, as well as short concerts for Hays High School, Career Day, and Furlough variety show. Symphonic band, a more select group, toured North Central Kansas high schools and performed for the high school band clinic.

Lyle Dilley was director of the bands; Earl Blauer, assistant conductor; and Anne High, band president.



Band Personnel, *back row*: D. Eppinger, J. Beck, B. Shilling, J. Regier, J. Morford, P. Morrell, R. Berger, L. Martin, J. Korf, J. Mullen, L. Stetler, C. Cody, R. Ellis, D. Gerdes, R. Harshbarger, J. Weber. *Fourth row*: L. Dilley, director; M. Lowry, K. Miller, M. Smith, G. Cyr, R. Regier, G. Merklein, E. Blauer, P. Fitzgibbons, D. Foley, J. Burley, J. Heiny, N. Thomas, B. Westerman, D. Roesch, R. Jensen. *Third row*: J. Fox, S. Bott, R. Osborn, B. Summer, C.

Manos, J. Brown, J. Hoppas, B. Staven, A. Mead, M. Neukirch, Y. Puckert, J. Ruff. *Second row*: P. Osthoff, N. Thiele, M. Kuhn, K. Low, R. McColey, B. Stewart, R. Parker, L. Jones, D. Bauer, L. Poague, J. Griffin, L. Poleyn, G. Scanlon, C. Bollinger, S. Eilrich. *Front row*: S. Barta, D. Legg, V. Sisk, R. Cokeley, A. High, M. Miller, J. Stevenson, J. Evans, G. McMasters, M. Kats, L. Kumberg.

Lyle Dilley directs the band's last performance of the school year, graduation.

Leaders of 1964-65 FHS marching band are: Mary Bennett, majorette; Carol Henderson, feature twirler; Larry Stetler, drum major; Connie Luetz, majorette.

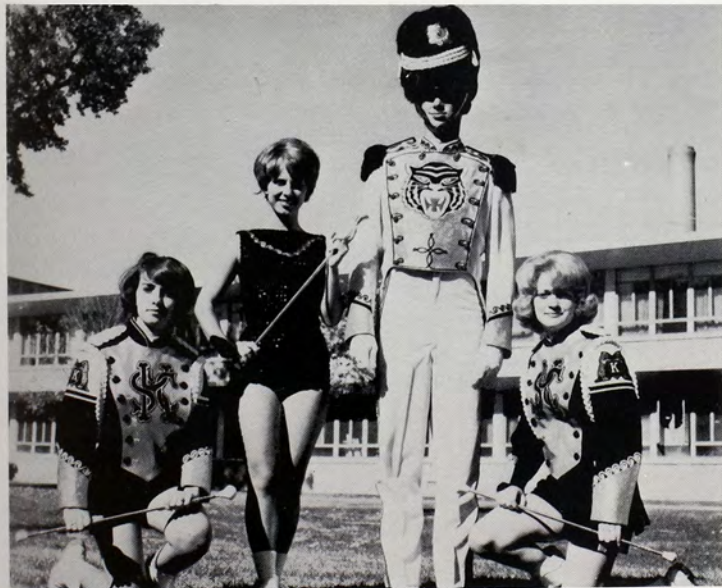



Personnel of Brass Choir is, *back row*: Hal Dellinger, John Burley, George Strobel, Sidney Bott, David Foley, Duane Roesch, Earl Blauer. *Front row*: Roy Harshbarger, Ron Cokeley, Michael Smith, Robert Regier, Gary Merklein.

## Soloists Brighten Concerts

Constant practice produces adept performers.



College-Community Orchestra, made up of townspeople, faculty, and college students, gave two concerts this year, besides playing for the Christmas Vespers production of Berlioz's "The Infancy of Christ."

In December the Orchestra concert featured Marvin Blickenstaff on the piano, and in April, Judy Shindler on the cello.

Orchestra director is Edwin Moyers.

A fall tour to high schools in southwestern Kansas and a concert in December occupied the Brass Choir first semester.

Second semester the members worked in small ensembles.

Dr. Leland Bartholomew was director.

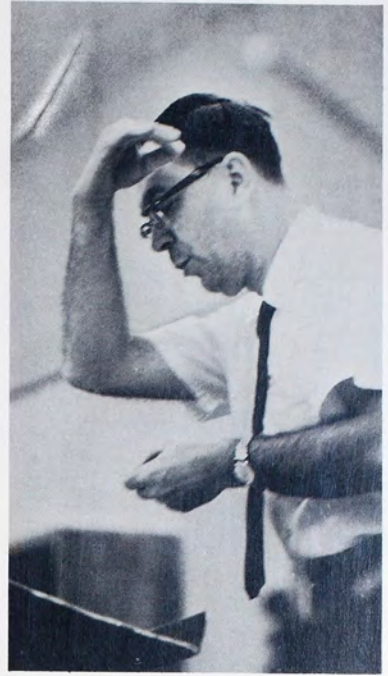

Moyers urges orchestra to exactness . . .

coherence . . .

fluency . . .

## Given by College-Community Orchestra

Personnel of Orchestra is, *back row*: E. Moyers, director; C. Schmenke, J. Peoples. *Third row*: J. Bauer, S. Dolezal, W. Sievers, P. Osthoff, J. Rife, D. Dudrey, M. Bartholomew, L. Bartholomew, E. Miller, N. Thiele, L. Polcyn, J. Russell, J. Griffin, E. Blauer, N. Russell, L. Dilley, G. Merklein, K. Miller, S. Zerfas, M. Hurst, C. Horner, M. Zenge. *Second row*: J. Zenge, E. Shindler, L.

Terlten, C. Wilson, V. Manderscheid, M. Cain, N. Miller, H. Pugh, S. Boone, A. High, M. Bushong, M. Watson, P. Schleich, J. Haigler. *Front row*: B. Hemken, D. Blickenstaff, S. Shindler, A. Pfannenstiel, J. Brown, R. Brown, B. Storm, L. Herren, C. Bay-singer, J. Shindler.



Impromptuos from front: Carol Lipp, Gloria McFarland, Lynda Lynch, Gloria Dizmang, Mary Munk, Rita Saddler, Nione Olson, George Kay, Jerry Michaelis, Tom Riffe, Wayne Witwer.



The Impromptwo rhythm section depends primarily on pianist, Sharon Daniels; drummer, Jim Lundin; string bass, Dan Price; Mary Maude Moore, director.

## Annual Pops Concert

Men's and Women's Glee Clubs joined forces with other campus choral groups and College-Community Orchestra to present Berloiz's "The Infancy of Christ" for Christmas Vespers.

Spring was a busy semester for Director Mary Maude Moore, who produced the annual pops concert, Poise'n Ivy. Men's and Women's Glee Clubs, Impromptuos, and Fort Hays dancers put forth their best for two evenings of top-drawer fun and entertainment.

Easter morning, Mary Maude and her Impromptuos boarded a plane for the long-awaited tour of the Far East. The versatile ambassadors carried the name of Fort Hays State half-way around the world as they entertained troops in Japan, Korea, Okinawa, Taiwan, Philippines and Guam.



Miss Moore not only directs, but on occasion blends her voice with the group.



Casual rehearsal hours are frequent preceding the Far East tour.

## Is Production of Glee Clubs, Impromptuos

Men's and Women's Glee Clubs, and Impromptuos combined efforts to produce Poise'n Ivy.

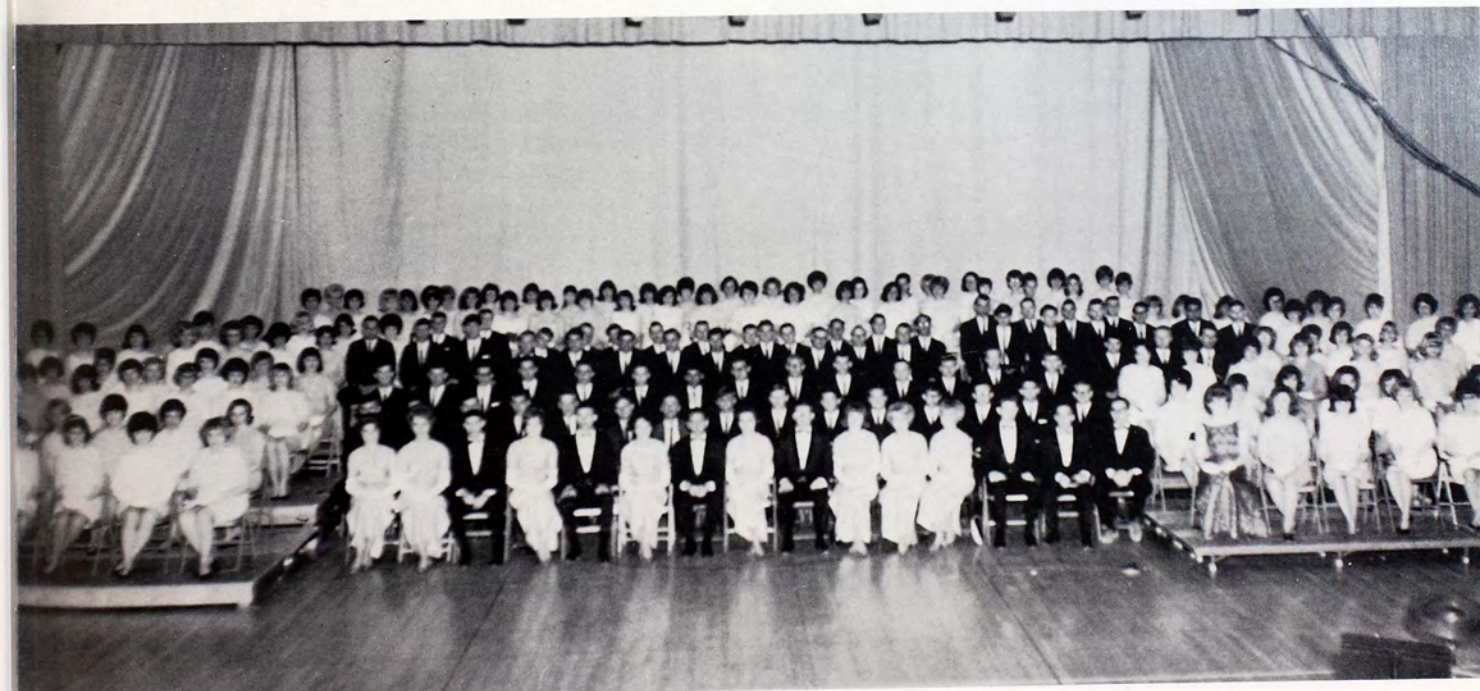



Concert Choir members are, *back row*: Ron Lindberg, Ray Wolsieffer, Larry Stetler, Jerry Brown, Jim Bailey, Bruce Wilkens, Joe Dolezal, Allaire Homburg, Arthur Gribben, Vernon Goering, Gary Miller. *Third row*: Eleanor Pool, Janis Brown, Susan Gooch, Wendell Folkerts, Gail Cyr, James Long, Morris Deewall, David Bauer, Galen Olson, Linda Schiedeman, Mary Cochran, Linda Overton Eaton. *Second row*: Cheryl Irvin,

Connie Cody, Mary Noel, Jeannette Evans, Judy King Brewer, Judy Sillin, Emilie Miller, Betty Converse, Sharon Eilrich, Janet Nelson, Barbara Reese, Rosella Linenberger. *Front row*: Agnes Pfannensteil, Candy Olson, Janet Deines, Carolyn McCartney, Connie Crouch, Donald Stout, director, Linda Thornton, Marilyn Crabtree, Marianne Cunningham, Kathleen Beckman Beck, Peggy Osthoff.



## Tours, Concerts Fill Performance Schedule

A tour of southern Kansas and winter and spring concerts filled the schedule for Concert Choir. The Choir was supplemented on some of its local performances by the Collegian Chorale. Both are under the direction of Donald Stout.

Fort Hays Singers donned costumes of English lords and ladies to perform for the Madrigal Dinner in the Memorial Union and also to present an Old English Christmas on KAYS-TV.

The Singers traveled to Oklahoma City to entertain a convention of music educators and also gave a home concert, the Spring Spiel.

Donald Stout sings as he directs the Concert Choir.





Fort Hays Singers are, *back row:* Eleanor Pool, Joe Dolezal, Judy Brewer. *Third row:* Betty Converse, Ron Lindberg, Gail Cyr, Janet Nelson. *Second row:* Gary

Miller, Barbara Reese, David Bauer. *Front row:* Kay Solomon, James Long, Morris Deewall, Connie Cody.



Collegian Chorale members are, *back row:* Dennis Adams, Jim Stoller, Bob Blackburn, Thomas Kelley, Ron Harders, LaVern Million. *Third row:* Jerry Peterson, Keith Ogburn, Donald Meckfessel, Lavern Wetzel, Arden Schoeni, Gene Swinton, and Bill Wilcox. *Second row:* Arlene Van Galder, Rita Wicke,

Annette Denk, JoAnne Schmidt, Freda Brauer, Shirley Dreiling, Eileen Baker, Marilee Henderson, and Kathy Georg. *Front row:* Deanna Haning, Janice Martin, Judy Seuser, Alida Ross, Jolene Sulzman, Mary Lou Ruud, and LaVelda Young.



## Drama Classes Produce Series of One-Act Plays

Little Theatre and drama classes presented a series of one-act plays for the Fine Arts Festival in May and a cutting from Moliere's "The Affected Young Ladies" at the Alpha Psi Omega banquet. Earlier in the year "The Death of Bessie Smith" drew capacity crowds for several nights at Wesley Student Center.

"An Afternoon of Holiday," extending the Christmas spirit, and cuttings from Archibald MacLeish's "J. B." and "The Fall of the City" were the main productions of Readers' Theatre. This relatively new idea in literature, depends upon oral interpretation of text rather than costumes and staging.

Miss Harriet Ketchum was director of Little Theatre; Leon Tilbury was director of Readers' Theatre.



Les Graf and Roger Moffett use masks following the style of Greek drama.

Members of Readers' Theatre are, *back row*: Bev Claassen and Kay Finley. *Second row*: Richard Nix, Les Graf, Pat McAtee, Merle Rhoades, and Roger Moffett. *Front row*: Glenda Taylor, Carolyn Oplinger, JoNelle Carley, Lucinda Walters, Linda McIver, and Pat Stearns.





Affected young ladies succumb to unsophisticated reactions when their masquerading nobleman proffers his wig.

Drama seeks many forms of self-expression.

The courier, Doug Teel, watches as Prince Charming, Murray Anderson, places the slipper on the foot of Cinderella, Donna Hillman.



# Debaters Battle Way Around Proposition

Resolved: That the United States should adopt a policy of public works to solve the unemployment problem. Fort Hays State debaters battled their way around this proposition, filling their trophy case on the way.

Fourteen tournaments netted the team seven trophies, which included three third places and the Sweepstakes from the University of Colorado at Boulder.

The team traveled across the country from the computer tournament at the California Institute of Technology to New England's Harvard University. They qualified for the West Point eliminations, which made them one of the top sixteen teams in an 8-state area.

Debate coach is James Costigan.



Steve Tramel and Richard Scott research their material.

Top: Murray Anderson and Joyce McMains locate troubled labor areas.  
Bottom: Nancy York sights next tournament location for Cheryl Ruder.

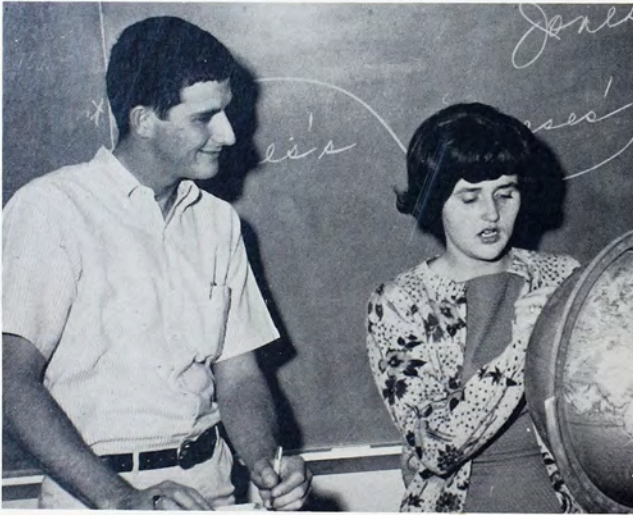

Larry Watkins and JoAnne Murphy correlate notes.





Movement and action are set to the tune of "Copenhagen."

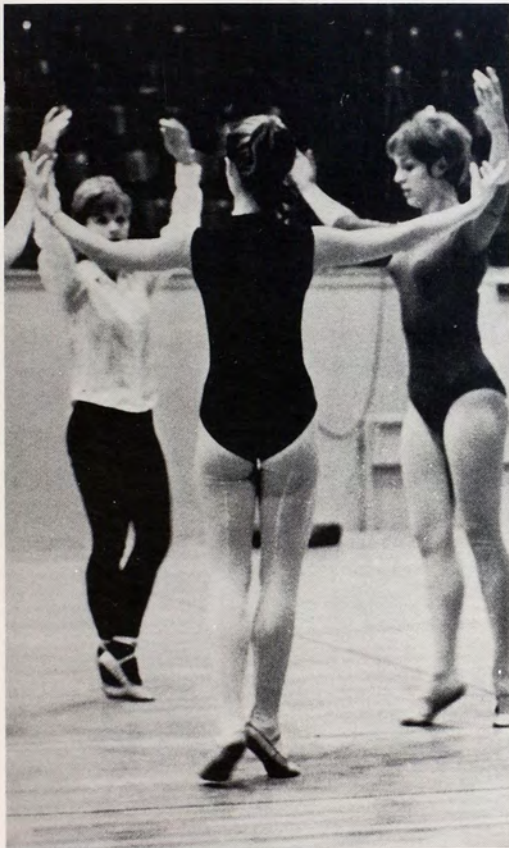

Ballet demands control of balance.

## Orchesis Choreographs All Its Performances

Performances for Dames Club, Tiger Hop, Artist and Lectures and Poise'n Ivy presented opportunities for members of Orchesis to choreograph dances. When needed, males were recruited to provide muscle for various dances. The group is under the direction of Mrs. Suzanne Resler.



Precision movements enhance the effectiveness of the dance.



Radio staffers; Becky Bodenhamer, Brooks Kellogg, Janet Pechanec, Phillip Williams, Steve Larson, and Gary Thompson await the "go" signal.



Mr. Heather explains functions of various controls to radio enthusiasts.

## KFHS Broadcasts From Malloy Hall

KFHS broadcasting with new facilities from Malloy Hall, gained momentum for better and more comprehensive programs. The cramped and inadequate area in the coliseum was exchanged for more room and new equipment. Increased facilities included two offices, two control rooms, two sound proof studios and six individual announcing booths.

A staff of seven and their assistants collaborated to bring KFHS to the five residence halls Monday through Friday. Programs included "Coaches Corner", interviews with campus professors and organizations, music and radio dramas written and produced in the studios.

Mr. Heather directed radio activities.



Members of Rodeo Club are, *back row*: Roger McCabe, Gordon Mauch, Clair Carlisle, Willie Martin, Eugene Lehmann, Dick White, Bob Kephart, Dennis Schmidt, Dale Myers. *Third row*: Terry Sallee, David Robertson, Larry O'Bleness, Buddy Williams, Jim Ochs, Tom Fey, Ron Rogers, Richard Randall, Myron Edmonston, Bud Brungardt, Dennis Swayze. Steve Blythe, Joe Hedrick, Sig Collins, Bill

Murphy, Leo DuBois, Darrell Rubottom, Danny Meredith, Lonnie Kent, Rodney Ensel, Mike Seyb, Roy Meerian, Jack Walker. *Front row*: Sharon Kogler, Glenda Rudolph, Pat Wine, Gloria Eilers, Suzanne Hearrell, Lois Fagerquist, Kathy Rueschoff, Joyce Super, Shei Fleckenstein, Linda Jennings, Peggy Osthoff, Joan Walker, Norma Williams, Donita Moore, sponsor.

## Rodeo Club, Skydivers Generate Excitement

Skydiver effects a perfect landing.



Activities in the Rodeo Club included rodeeing at Ellis and attending the annual K-State Rodeo at Manhattan. A picnic and a square dance concluded the club's social activities. As one of the fastest growing organizations on campus, early recognition was obtained when their candidate Joyce Super, was chosen Sweetheart Queen.

Skydivers are dedicated to the safety, advancement and enjoyment of the art of free-fall sport parachuting. The group is an affiliate of the Parachute Club of America. On weekends with good weather, the men took advantage of every opportunity to jump and repack near the airport.

Members of Sky Divers Club are: Doug Jones, Dave McCoy, Owen Dutt, Dave Ayres, Jerry Jeffries.





Circulation Manager Jackie Wilson strides off to deliver papers across campus.



Collecting and compiling the news is a weekly task for sports editor Gary Kisner and reporter Dennis Pearce.



Editorial assistants Connie Cusick and Marla Morgan profit from last week's mistakes.

Reporters Martha Daniel, Ron Fischli, Sue Hudson, Marion Tomson, Jack Stout, Carol Saddler and Avonne Melton meet to read the final product of their efforts.



Reporters Lee Mai and Joyce Walker are eager to see their stories in print.







Copy editor Jerry Demel, editor Norman Brewer, business manager Joe Whitley and adviser Mal Applegate visit the print shop to make last minute corrections.

## Leader Staffers Gain Journalism Experience

With the use of Hays Daily News and KAYS facilities, the *Leader* staff put out a special election issue November 4. Such activities gave the staff the opportunity to learn journalism from first-hand experience.

A news and editorial staff of twenty-five produced the campus eight-page weekly, *State College Leader*, reaching thousands of students, faculty, parents, alumni, and advertisers.

For six of the past seven semesters, Associated Collegiate Press has assigned the paper a first-class rating.

Editor for the past two years has been Norman Brewer; Malcolm Applegate was adviser.

*Leaders* fly off the press as printer Bob May guides them through.

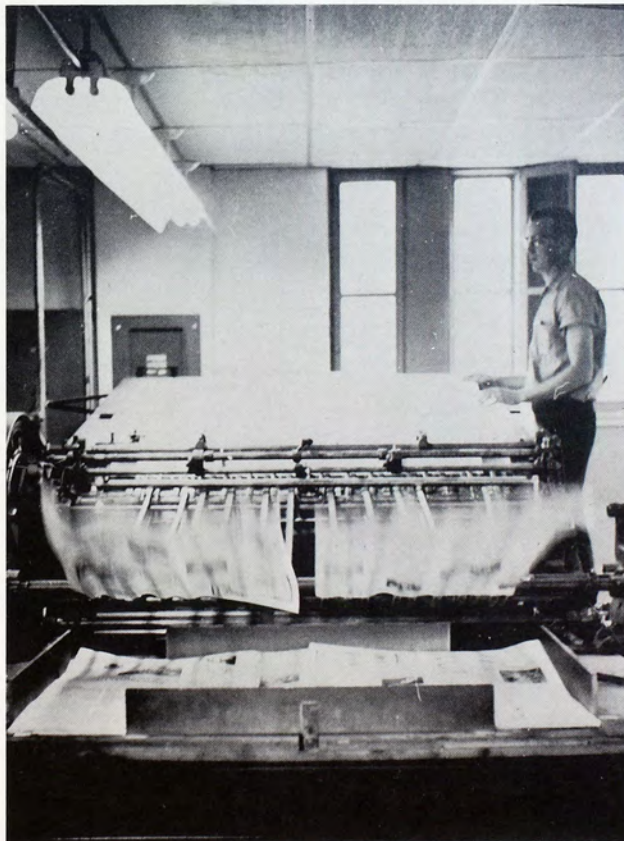



In front of the camera for a switch but still behind one are photographers Dayle Gillespie, Lawrence Schueler and Lorraine Jackson.



Martha Daniels, Robin Parker, Pam Capps, and Judy Wharton work tediously checking pictures against name cards.

Gene Hottman closes ad sale while Tom Kindsvater, sports editor, proofs copy.

Pam Alspaw crops pictures and Kathy Pivonka alphabetizes student cards.

Carole Paustian and Mimi Delay select the exact pictures for Greek section.





Ted Lucas, business manager, checks sales figures with Mrs. Katherine Rogers, adviser, while Sammye May, associate editor, and Candy Mitchell, editor, plan the theme and layout for the '65 Reville.



## First Fall Delivery Book Creates Many Headaches

Fall delivery created new and unfamiliar problems for the 1965 *Reville* staff. In addition to the year-long task of recording the story of Fort Hays State, members had the job of delivering books to all students not returning to school this fall.

A staff of approximately 25 worked diligent, uncounted hours from September to May on the preparation of the 352 page volume, the largest ever produced at Fort Hays State.

Editors Candy Mitchell and Sammye May and Mrs. Katherine Rogers, adviser, visited the Taylor Publishing Company in Dallas, Texas, and joined members of the *Leader* staff in attending an Associated Collegiate Press journalism convention in Chicago.

Joyce Dunkel, organization editor, aided by Ron Fischli, circulation manager, type correct names on organization pages.

## SERVICE

### Union Committees Service Campus

To determine policies and regulations for the Memorial Union is the function of the Union Board. Changes in this year's policies included a five-cent charge on all checks cashed and increased rent for meeting rooms. Various award plaques for contests sponsored by the Union were hung in the snack bar.

Jerry Ruttman was Union director; Dale Kirkham was chairman of the board.

Union Program Council, comprised of the chairmen of the Union committees, met weekly to discuss programs and events.

Movie, dance, music, arts and exhibits, publicity, games and variety compose the union committees. The members are chosen from applicants by the Program Council. Various functions included the Madrigal Dinner, Sweetheart Ball, and Tiger Hops. Through the efforts of the committees the Union Pops Concerts and foreign films were brought to the campus.

Betty Brandenburg is program director; Claudia Peacock was program chairman.





Members of Program Council are, *back row*: Darrel Hosie, Jon Peters, Keith Ogburn. *Front row*: Patsi Bale, Betty Brandenburg, Claudia Peacock, Claressa Walker, Jerry Lippold.

Union Board members are, *far left*: Dale Kirkham.  
*Around the table from left*: Jon Peters, Jerry Ruttman,  
 Daniel Rice, Robert Witt, Donald Slechta, Patsi Bale,

Walter Keating, Keith Ogburn, Claudia Peacock, Betty  
 Brandenburg, John Duff.



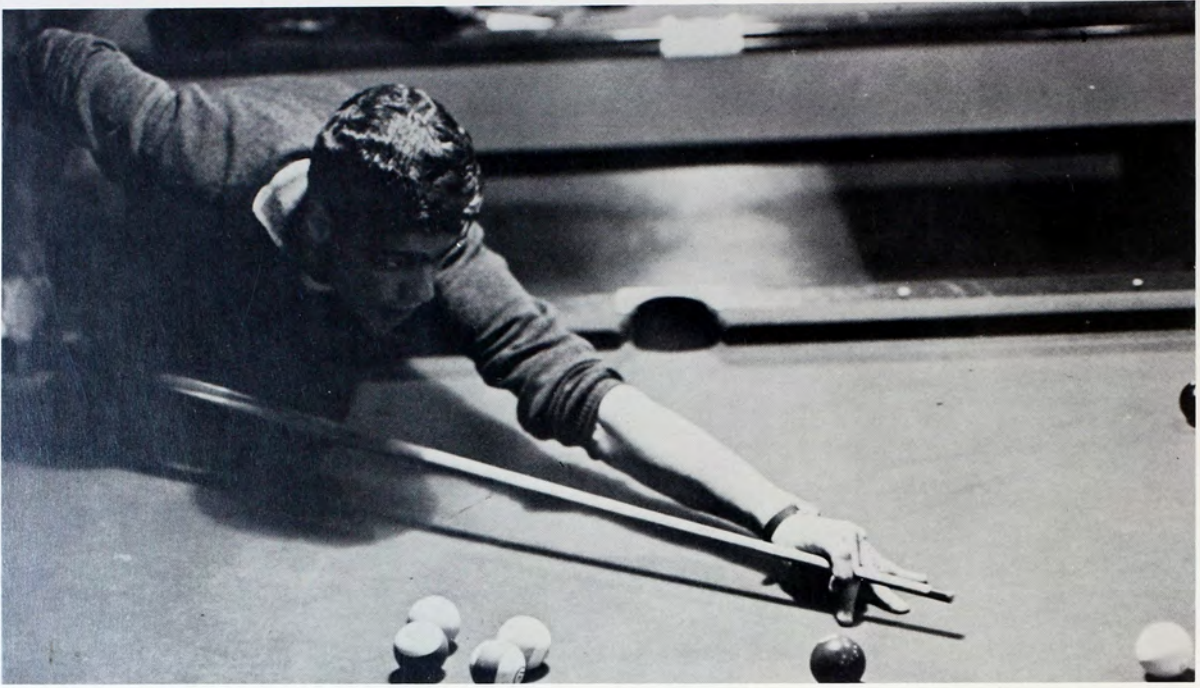

Tension keynotes emotions during the pool tournaments.

Exhibits of all forms are displayed to benefit students.

## Union Offers Enjoyment



Getting caught in precarious positions at peculiar times is typical of the arts committee.



Members of Dames Club are, *back row*: Jeannie Weyarts, Linda Johnson, Faye Steffen, Delores Mollhagen, Martha Hinnergardt, Janet Schueler. *Fourth row*: Sharon Trussell, Bonnie Wagner, Theana Young, Marina Fagerquist, Janet Skelton, Deana Coffey. *Third row*: LaNell Dykstra, Sharon Hardman, Sharon Fry, Patty Schukman, Arle Ann Willis. *Second row*: Arabelle Wade, Dorothy Foran, Evelyn Mead, Jackie Porter, Judy Eberhart, Jo D. Hartzell. *Front row*: Mary Lou Zimmerman, Nina May, Dorothy Worley, Marjorie Huelsman, Candy McCormick.



*Back row*: Barbara Dodd, Judy Boyle, Bertha Edwards, Doris Brown, Suzanne Dauner. *Fourth row*: Margo Zinszer, Joan Peterson, Judy Flummerfelt, Myra Poage, Cindy Chegwidder. *Third row*: Glenda Vogel, Marsha Jones, Kathy Sturgeon, Sue Nelson, Patty Wright, Ana Vonachen. *Second row*: Janet VanAmburg, Jackie Mohler, Pat Bastin, Verna Weber, Randy Chick, Kathy Schmitt. *Front row*: Phyllis Harmon, Sue James, Melba Millard, Ellen Roberson, Susan Walker.

## Club Makes Cook Books

The Fort Hays State chapter of the national Dames Club is composed of wives of students. As a service project the organization filled baskets for needy families of the area. Other activities included making and selling cook books, and sponsoring a Christmas party for the members' children. Verna Weber was president.

## Service Byword of Club

Alpha Phi Omega service fraternity sponsored the Ugly Man contest which netted \$150 for loan funds. Members also held training sessions for officers of campus organizations, helped with blood donor's program and charity drives, ushered and otherwise assisted at campus functions. Royer Ulrich was adviser; Armin Rudd was president.

Members of Alpha Phi Omega are, *back row*: Richard Burnett, Jerry Johnson. *Fifth row*: Thomas Murphy, Ken Jennings, Royer Ulrich, adviser; Edwin Hampton, Bill Bowsky. *Fourth row*: Jon Peters, Leroy Munsell, Steve Mermis, Bob Ransom, Marion Alcorn, John Witney. *Third row*: Roger Rupp, Armin Rudd, Jack Humburg, Clair Sloan, Cecil Kline, Don McGaughey. *Second row*: Tom Wilkerson, Harold Macy, Terry Sallee, Don Glaze, David Meckenstock, Jerry Peterson. *Front row*: Kent Noland, Thomas Bullock, Cecil Pettit, Allen Webster, Ted Lucas, Tim Rupp, James Prinsen.



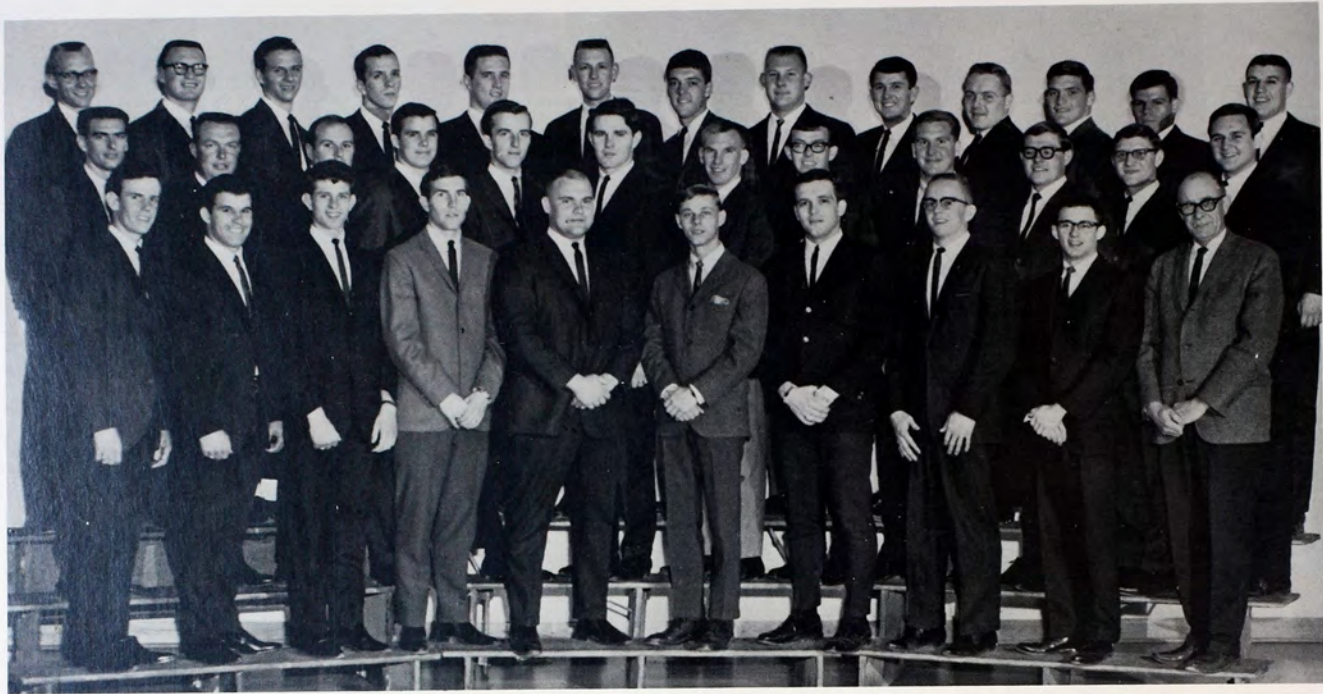

Members of K-Club are, *back row*: Dave Brookshire, Ron Darst, Leon Schneider, Bill Royer, Larry Noffsinger, Meryl Heitschmidt, R. J. Smiley, Francis Weers, Neal Kinlund, Dudley Fryman, Charles Myers, Gordon Mauch, Dave Jones. *Second row*: Don Lakin, Dennis Close, Bill Getty, Bob Niles. Joe Twyman, Paul Monty, Bob Johnson, Tom Kinds-

vater, Clark Engle, Doug Opdycke, Tom Stevens, Steve Worley. *Front row*: Cecil Johnson, Kent Niles, Neil Cleaves, Dwight Gillespie, Jim Erickson, Gary Cooper, David Blackwell, Ed Hanson, Sidney Cooley, Cade Suran, adviser.

Cheerleaders are, *from left*: Bonnie Partin, Gloria McFarland, Becky Bodenhamer, ViVi Sterling, Sandy Whitmore, Carol Lipp, Ima Jean Atwood, head cheerleader.





# Participation in Sports Requirement for 'K' Club

Lettermen and alumni join to form "K" Club. Requirements for membership must be met academically as well as athletically, and aspiring members can earn letters through participation in any of eight sports—football, basketball, track, cross-country, gymnastics, wrestling, tennis and golf. "K" Club raised money for scholarships by selling pop at games.

## Student Body Chooses Cheerleaders in Spring

Each spring the student body elects cheerleaders after try-outs. The cheerleaders strive to promote school spirit and enthusiasm at out-of-town games as well as home games.

This year the cheerleaders attended a cheerleading clinic at Southern Methodist University in Dallas, Tex. To acquaint fans with the new cheers, the girls performed for fraternities and sororities.



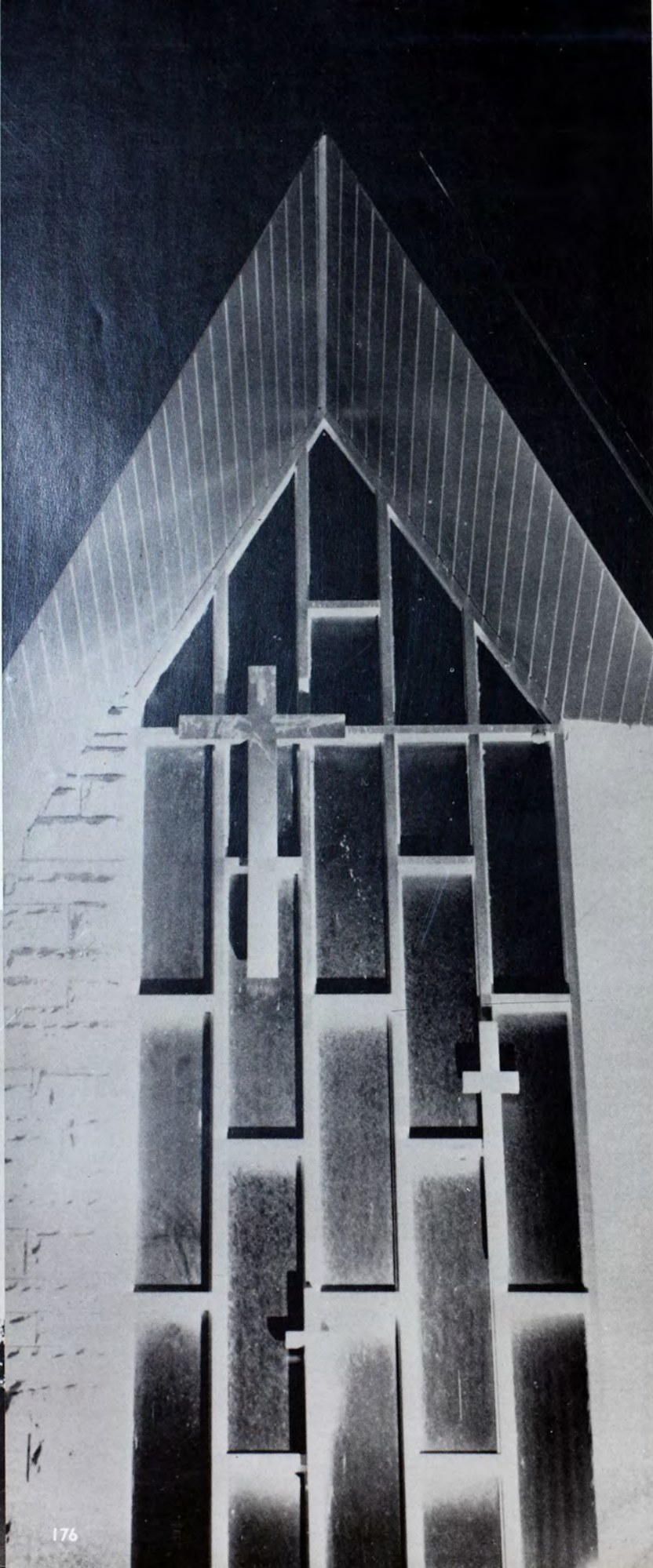

## Religious Emphasis



## Religious Groups Seek Fellowship

United Christian Fellowship is a composite of seven religious organizations under the sponsorship of the Rev. Robert Goodson and the Rev. Douglas Donovan. Concern for the dehumanization going on in the intellectual, emotional and social life prompted UCF to open "The Finky Fish". There, a cup of coffee and informal conversation and various art forms for entertainment in light of the above goals, can be obtained.

UCF brought Dr. Carrol McLaughlin to the campus because of his interest in the relationship of literature and religious disciplines. The Rev. John Cameron, civil rights leader and minister from Hattiesburg, Miss, spent a weekend in Hays, addressing classes, Campus Christian Council's "World Day of Prayer" and other groups. Mr. Cameron presented a Southerner's view on "Civil Rights Strategy and the Non-Violent Movement."

United Campus Christian Fellowship includes members of the United Presbyterian Church, Evangelical United Brethren Church, and the United Church of Christ. The Fellowship enjoyed Sunday evening supper, worship, recreation and discussions concerning the world and community as Christians. Dr. and Mrs. Harold Choguill acted as sponsors and the Rev. Robert Goodson was program adviser.



The Rev. John Cameron relates "Civil Rights Strategy" to classes and organizations, in an address to UCF.



Habitues of "The Finky Fish" find various forms of enjoyment in an informal atmosphere.

Members of UCCF are, *back row*: Palmer Meek, Gary P. Smith, Dr. Harold Choguill, the Rev. Orlo Choguill, Sidney Cooley, the Rev. Bob

Goodson. *Front row*: Dennis Deitz, Sheila Hallagin, Jeannette Evans, Marianne Cunningham, Mary Ford, Diane Hunter, Mrs. Harold Choguill.





BSU members are, *back row*: Leslie McAdoo, Terry Cleveland, Gary Timken. *Front row*: Jane Beck, Sandy Burrows, Alpha Isom, Cecil Davis.

## Baptists Create Christian Attitudes by Worshiping

Baptist Student Union links the Southern Baptist Church and the campus. Sunday evening meetings provided opportunity for members to become better acquainted with the workings of the church and to participate in the various social functions.

Baptist Student Movement, affiliated with the First Baptist Church, created Christian attitudes through Sunday morning worship, evening fellowship, Biblical study, and United Christian Fellowship Focus Groups. Special activities, including retreats and Kansas Student Movement Conferences, made up the roster of events.

BSM members are, *back row*: Bill Wilcox, Bruce Wilkens, Thomas Stanton. *Fifth row*: Edwin Hampton, James Brumitt, Terry Scott, Leland Rolfs. *Fourth row*: Elwood Harshbarger, James Morford, Garfield Smith, Duane Harris, Donald Facklam. *Third row*: Gloria Goddard, Tom Jimerfield, James Saddler, Philip Howland, the Rev.

Myron Chartier, adviser. *Second row*: Kathy Clark, Patrice Stearns, Karren Claycamp, June Cockerham, Janice Larrick, Mary Platt. *Front row*: Susan Tomrdle, Marie Miller, Ann Scott, Christine Benda, Carol Saddler, Helen McCarroll.





Wesley members feel the importance of devotions, and meditation in a religious atmosphere.

## Methodists Sponsor Study

Wesley Foundation served nearly 1,300 Methodist preference students with a fellowship of study, discussion, worship, retreats, and state, regional, and national conferences. Occasional visits to Larned State Hospital enriched the students involved.

Campus Women's Christian Organization, sponsored by the Methodist Church, met on Tuesday evenings. Programs consisted of worship and speakers, such as Cliff Riedel, who talked on the John Birch Society.

Wesley Council members are, *back row*: the Rev. Norman Simmons, Lynn Fleharty. *Front row*: Karen Collins, Diana Francis, Jackie Carpenter, Anita Mollenkamp.



C.W.C.O. members are, *back row*: Tonia Pankow, Nina Lindner, Carolyn Bollinger, Betty Moon. *Second row*: Donna Edwards, Anne Cooper, Jeanine Most, Alta Morgan. *Front row*: Kaylene Riedel, Anita Mollenkamp, Nedra Heimer.



LSA members are, *back row*: Karleen Beckman, Aneta Ruff, Jennette Miller, Carolyn Sasse. *Front row*: Shirley Reisig, Meredith Million, Kathryn Schultz.

## LSA Encourages Study

Lutheran Student Association is sponsored by the Trinity Lutheran Church. This year's program included a talk by the Rev. Norman Simmons who spoke on "Situations in South America," following his visit there. Study of the "Augsburg Confession" helped encourage deep thought of the faith.

Gamma Delta members are, *back row*: Richard Landes, Jon Hagerman, Warren Klotz, Dave Isern, Lawrence Wendelin, the Rev. Warren Schmidt, adviser; Vernon Tillberg, Lloyd Kootz, Paul Klotz, Gale Thaele. *Third row*: Donald Deutsch, Alfred Holstein, Elda Jean Tillberg, Carma Drehle, Margaret Schaefer, Pam Geyer, Carmen Coerber, Sharon Eilrich, Terry Boger. *Second row*: Duane Deutsch,

## Lutherans Share Fun

Gamma Delta, advised by Dr. John Garwood, is affiliated with the Messiah Lutheran Church. Weekly meetings included speakers, films, occasional pizza parties, and a Christmas caroling party. Several members attended the regional convention.

Charlotte Harders, Renee Rusco, Janet Becker, Elaine Boedeker, Cheryl Duitsman, Sylvia Brockmeier, Ronald Kruse. *Front row*: Dr. John Garwood, adviser; Duane Harper, Janice Hemken, Diana Dietz, Martha Rice, Linda Boschowitzki, Charlene Trapp, Ivan Katzenmeier, Henrietta Ulrich.



# Episcopal Church Burns

Canterbury Club is sponsored by the Episcopal Missionary District of Western Kansas, under the auspices of the Rev. Howard Trask. Program activities included various speakers and Bible and Prayer Book study. When fire destroyed the 55-year-old Episcopal Church in January, members undertook restoration of the brassware.



Members of Canterbury Club are, *back row*: Joseph Zitnik, Dave Agnew. *Second row*: Janeen Wilson, Anne Andres, Dottie Scovil, Gregg Trask. *Front row*: Barbara Bickford, Tina Martin, the Rev. Howard Trask, adviser.

Members of Deseret Club are, *back row*: Rick Mills, Harold Nagle, faculty adviser; Pres. Allan Altschuler, sponsor. *Front row*: Mickey Schmidt, Barbara Faulkner, Joan Schmidt, Wanda McClurg.



Canterbury Club members spend hours polishing fire-blackened brass.

# Religious Clubs Organize

Two new organizations for members of religious groups appeared on campus this winter. Deseret Club, composed of members of the Mormon faith, received instruction on the doctrine of the church presented by the president of the church, Allan Altschuler. The Jewish Hillel studied the Jewish religion and culture.

Members of Hillel are, *back row*: Donald Lauer, Cherel Lauer, Ben Hakimian, Farokh Hakimian, William Halpern. *Front row*: Bijan Shafiyani, Moussa Aziz, Farhad Hakimian, Nasser Chafieian.





Newman Club delegates who attended National Convention in Milwaukee are Bill Feldt, Diane Tholen, Father John Terbovich, Evelyn Phelps and Jean Oborny.

## Newmanites Win Honors

Newman Club, one of the largest and most active church groups, boasts 350 members. In addition to weekly meetings, the club hosted the organization's state convention in March, copping several honors including Bill Feldt being chosen "Outstanding Newman Club Member in Kansas" in competitions that weekend. Honors throughout the year included second attendant to Homecoming Queen and first place float in open division. Dances, parties and intramural participation rounded out a busy year of activity.

Newman Club officers visit with Bishop Freking of Salina. Jean Oborny, president; Bill Feldt, vice-president; Mary Munk, treasurer; Lucida Walters, secretary; Bishop Freking; Edward McNeil, adviser; Father John Terbovich.



Prayer is important to every member of Newman Club.







Members of Disciples Student Fellowship are, *back row*: Jack Harris, Elbert DeForest, Bob Fournier, Dr. James Tilsley, speaker; the Rev. Douglas Donovan, adviser. *Second row*: Linus McCue, Harry Ebaugh,

Dave Aday, Curtis Young, Mrs. Mae Donovan. *Front row*: Lois Wilson, Judy Tucker, Linda West, Barbara Nelson, Susan Nitz, LaVelda Young, Donna Prewett, Linda Ross.

# Christian Church Sponsors Campus Groups

Disciples' Student Fellowship is affiliated with the First Christian Church and sponsored by the Rev. Douglas Donovan. Members gain understanding of the church and its goals through discussions of the "Doctrine and Thought of the Disciples." Aims of the organization encourage personal worship and social relationships within the church.

Members of Christian Youth Fellowship, affiliated with Hays Christian Church, enrich their social, and spiritual lives through Sunday evening discussions. Their retreat was held at Cedar Bluff where such activities as hayrides and the Christmas banquet were planned. Lee Taylor advises the group.

Members of Christian Youth Fellowship are, *back row*: Ron Darst, Norm Dungan, John Conard, Robert Eckman, Larry Bailey. *Second row*: Rodney Vliet, Steve Culver, Sharon Vliet, Lorna Ziller, Arlene

Eckman, Anita Bailey. *Front row*: Charlotte Conard, Mary Dungan, Marilyn Denham, Carolyn Holt, Maribeth Engle.





## LIVING GROUPS



Influencing factors come from every direction. Perhaps none weigh as much among the components that mold character as the influences from everyday associates.

From living groups can be learned such broad values as loyalty to a common cause, cooperation and adjustability.

However, the real gain comes from those closer ones—a roommate, a fraternity pledge father, a next-door neighbor. These can teach completely different ways of thinking, reasoning, evaluating. They may introduce a new concept of living and behaving. These friends constitute an indispensable part of the educational process.

# Alpha Xi's Observe K-State Rush Program

Headquartering in Agnew Hall's first floor apartment, Alpha Xi Delta launched its second year on campus. To assist the colony in its work to become an active chapter, national officers visited during the year. The girls also visited the Kansas State University chapter to observe rush procedures.

Since Alpha Xi Delta stresses leadership and scholarship, members are active in many honorary organizations. Although Alpha Xi couldn't compete for the Panhellenic scholarship plaque because it is still a colony, members earned the highest sorority grade average for the fall semester.

Several house parties highlighted the year, and the girls entertained dates at a western party. They also ushered for Greek Sing.



Alpha Xi's wage a friendly battle.

## Delta Tau Colony of Alpha Xi Delta

116 chapters . . . Founded: Lombard Col-  
lege, 1893 . . . Delta Tau Colony established  
1964 . . . President: Katharine DeGeer

Amerine, Linda  
Carter, Danna  
Conyac, Constance  
Cooper, Helen

Dean, Shirley  
DeGeer, Katharine  
King, Dixie  
Miller, Louise  
Ulrich, Mickey



# AGD's Win Greek Sing With Work, Enthusiasm

For the second consecutive year, Alpha Gamma Delta's hard work and enthusiasm helped them walk off with the Greek Sing trophy.

Effort also paid off when the AGD Homecoming float earned second place in women's division. For the crowning touch, Ima Jean Atwood, sponsored by Sigma Phi Epsilon, reigned as Homecoming Queen.

Besides helping a needy family at Christmas, the chapter contributed funds from an old-fashioned cake and ice cream social to foundations for handicapped children.

Spring's arrival brought an informal farm party, annual Rose Formal, Mother-Daughter Tea and perpetual activities with other Greeks. Continuing tradition, Alpha Gam actives honored and bid farewell to their seniors as alumnae welcomed them to the ranks on International Reunion Day.

Leadership and scholarship combined last spring when AGD earned the scholarship plaque, and Ima Jean Atwood was elected head cheerleader. Also, Janet Powell was Student Body vice-president this year.



"Many little maids are we," sing Alpha Gams at a rush party.

## Epsilon Mu Chapter of Alpha Gamma Delta

92 chapters . . . Founded: Syracuse, New York, 1904 . . . Epsilon Mu chapter established 1959 . . . Housemother: Nina Fuller . . . President: Niki Lewis

Ater, Jacki  
Atwood, Ima Jean  
Aust, Nancy  
Bale, Patricia  
Brown, Susan  
Cain, Cheryl  
Case, Sue

Claassen, Beverly  
Converse, Betty  
Cook, Wanda  
Cooley, B. J.  
Crabtree, Marilyn  
Cusick, Connie  
Dietz, Diana





"It's Ichabod picking time!" proclaims Alpha Gams' Homecoming float, which won second in women's division.



Dreiling, Joanne  
 Eickbush, Ruth  
 Ellingboe, Ann  
 Fielder, Jennifer  
 Folkerts, Karen  
 Grosshans, Iona  
 Hand, Barbara

Hirsch, Lorraine  
 Hurlahe, Grace  
 Kippes, Eilene  
 Krueger, Pam  
 Lewis, Niki  
 Low, Kathryn  
 Lynch, Lynda

McLean, Christine  
 Misegadis, Nina  
 Myers, Pamela  
 Nelson, Janet  
 Partin, Bonnie  
 Pechanec, Janet  
 Phelps, Evelyn

Powell, Janet  
 Ridgway, Susan  
 Riner, Pat  
 Reese, Barbara  
 Roemer, Anita  
 Schmitt, Beverly  
 Schroeder, Ann

Seibel, Carol  
 Sheets, Naomi  
 Springer, Carol  
 Stum, Linda  
 Swann, Virginia  
 Thornton, Linda  
 Whitmore, Sandra



Cigarette girl Barb Faulkner ads a lively touch to a Delta Sig rush party.

## Delta Zetas Dominate Sweetheart Royalty

Looking for a sweetheart? Try the Delta Zeta house. DZs showed their stuff by coming out of the Sweetheart line-up with four winners. Their candidate, Terry Shoemaker, was crowned king and Joyce Super, sponsored by Rodeo Club, was queen. Vae Jene Bowman, sponsored by Delta Sigma Phi, was chosen first attendant; and Tammy Weigel, sponsored by Alpha Kappa Lambda, was second attendant.

Keeping it in the sorority, Carole Paustian made the third consecutive DZ *Reveille* Queen. And at the Greek pledge dance, Carol Henderson was elected Little Greek Queen.

The Branding Party, spring Rose Formal, Delta Zeta State Day, held at FHS, and a round of service projects and social activities kept the year humming.

Pledges decorated a Winter Wonderland for the Christmas formal, and again honored the chapter by capturing the fall scholarship plaque.

Exhibiting the pep and loyalty that prevailed throughout the year, DZs created the prize-winning Homecoming float in the women's division. Deltas served FHS too. Carol Henderson was head twirler; Candy Mitchell edited the *Reveille* and Sammye May was the associate editor.

## Delta Omega Chapter of Delta Zeta

152 chapters . . . Founded: Oxford, Ohio,  
1902 . . . Delta Omega chapter established  
1956 . . . Housemother: Rea Marshall . . .  
President: Vae Jene Bowman.

Armstrong, Tonya  
Baier, Nancy  
Bartholomew, Diana  
Beals, Janalee  
Beck, Jane  
Befort, Janice  
Berens, Phyllis  
Bickford, Barbara

Bowman, Vae Jene  
Brandenburg, Bonnie  
Brickey, Karyl  
Danner, Jean  
Davis, Janis  
DeLay, Mimi  
DeMay, Kathy  
Dunkel, Joyce

Eelsea, Mary Lou  
Faulkner, Barbara  
Flair, Beth  
Guth, Constance  
Hansen, Mary  
Hardman, Debbie  
Herrington, Nancy  
Holt, Carolyn





*Left:* Love those pinning serenades!  
*Bottom:* "Oh we hope you'll all choose right; here's a DZ nighty, night."



Huncker, Diane  
 Keller, Darnell  
 Kesler, Karen  
 Loewen, Sue  
 May, Sammye  
 McClaren, Julie  
 Mitchell, Candy



Moman, Kaye  
 Mosher, Sheila  
 Nelson, Martha  
 Ostrander, Susan  
 Palmer, Ava  
 Paustian, Carole  
 Peavey, Carolyn



Peter, Kathy  
 Pivonka, Kathy  
 Renner, Penney  
 Schoeni, Eulonda  
 Sexsmith, Cheryl  
 Skelton, Linda  
 Smith, Carol



Sterling, ViVi  
 Super, Joyce  
 Tedesco, JoAnne  
 Thomas, Elaine  
 Tigner, Jan  
 Weigel, Phyllis  
 Weigel, Tammy





Diane Smith entices Mac Reed to join the lodge.

## Sigma Kappas Prove Scholastic Prowess

Having proved their scholastic prowess by earning the actives' scholarship plaque for the fall semester, Sigma Kappas exhibited their determination and drive by winning the Daisy Mae contest for the third consecutive year, and thereby retiring the trophy.

Rushes were entertained at the Political Party and the Pearl and Triangle Party. Then the new pledges took their turn and treated the chapter to an informal, Woodsy Ski Lodge, using a rustic atmosphere of blankets and tree stumps.

Pledges also invited other sorority pledge classes to their annual Valentine's tea.

Sheila Halligan, sponsored by McGrath Hall, was second Homecoming attendant. The Sigma Kappa candidate for Sweetheart King, Andy Nelson, placed as second attendant.

## Delta Omicron Chapter of Sigma Kappa

101 chapters . . . Founded: Waterville, Maine, 1874 . . . Delta Omicron chapter established 1959 . . . Housemother: Elsie Veatch . . . President: Joyce Trogdon



Baier, Sharon  
Beeler, Ann  
Binder, Elaine  
Bray, Carol  
Cummins, Sandra  
Demmitt, Vicki  
Depe, Janet

Eilrich, Sharon  
Hallagin, Sheila  
Hatch, Lanetta  
Leopold, Mary  
Marietta, Teri  
McColey, Roma  
Miller, Melodee





*Left:* Where to display the scholarship plaque presents a fun problem.

*Bottom:* "How do you solve a problem like Maria?" chorus Sigma Kappas during a Greek Sing practice.



Nelson, Barbara  
 Ohlemeier, Linda  
 Olson, Nione  
 Regier, Jeanette  
 Reising, Gretchen  
 Roth, Cynthia

Ruder, Cheryl  
 Ruff, Aneta  
 Sheets, Sheryl  
 Smith, Barbara  
 Smith, Diane  
 Steele, Elizabeth

Teeter, Ann  
 Teter, Diana  
 Trogdon, Joyce  
 Vogel, Patricia  
 Weigel, Mary  
 Williams, Delores



Even President Cunningham gets in on the shoeshine service.

## Sigma Serves Children; Girls Repair Toys

"Shoeshine anyone?" proposed the Tri Sigs before the *Reveille* and Sweetheart Balls. For their national social service project, Tri Sigmas set up a shoeshining business in the Union, the proceeds of which went to the Robbie Page Memorial.

During the Christmas season, to carry out their motto, "Sigma Serves Children," the girls collected, repaired and distributed hundreds of toys to children in the area. They also entertained children with games, refreshments and presents from a feminine Santa Claus.

Early in the fall a majority of Sigmas packed bag and baggage and headed to Denver to hostess a regional convention.

Highlight of the Sigma Sigma Sigma social year was the Deep Purple Formal dinner and dance at which the Sigma Sir, Mike Watson, was crowned.

Carol Lipp, sponsored by Sigma Tau Gamma, won first Homecoming attendant, and Doris Leiker and Connie Crouch, sponsored by Alpha Kappa Lambda and Sigma Phi Epsilon were *Reveille* attendants. Tri Sigma placed second in Greek Sing, and their candidate for Sweetheart King, Andy Johnson, was first attendant.

## Alpha Gamma Chapter of Sigma Sigma Sigma

66 chapters . . . Founded: Farmville, Virginia, 1898 . . . Alpha Gamma chapter established 1925 . . . Housemother: Agnes Townley . . . President: Gloria McFarland

Archibald, Kathleen  
Barrows, Bob Jane  
Basgall, Norma  
Buss, Estle  
Bodenhamer, Rebecca  
Campbell, Earleene  
Clark, Kay  
Cooper, Reta



Crouch, Connie  
Daniel, Martha  
Daniels, Sharon  
Dirks, Sandra  
Dizmang, Gloria  
Fowler, Cathey  
Georg, Kathryn  
Gilmore, Carolyn



Gloria McFarland and Judy Rolfs lead a serenade to their Sigma Sir, Mike Watson.



Gilmore, Virginia  
 Grim, Carolyn  
 Hallagin, Sandra  
 Henderson, Merilee  
 Holt, Veda  
 Hoss, Janet  
 Hudson, Sue

Iannitti, Kay  
 Kundred, Jacqueline  
 Leiker, Doris  
 Leuty, Connie  
 Linenberger, Marla  
 Lipp, Carol  
 Mahoney, Kathy

McFarland, Gloria  
 Newcomer, Sandy  
 Peter, Sally  
 Reinhart, Sandra  
 Rolfs, Judith  
 Schmidt, Joanne  
 Schon, Wilma

Simminger, Sheryl  
 Sipe, Judi  
 Smith, Phyllis  
 Smith, Sara  
 Smrcka, Virginia  
 Spomer, Patricia  
 Stranathan, Joyce

Stuart, Patricia  
 Thiele, Nancy  
 Tyson, Judy  
 Valerius, Jonnie  
 Waldman, Donna  
 Weber, Patricia  
 Weigel, Jane  
 Werth, Agnes



Brotherhood includes good food at a Christmas banquet.

## AKL's Float Wins Sweepstake Honors

Homecoming sweepstakes honors must feel at home with Alpha Kappa Lambda, for the fraternity's float gleaned the trophy for the second consecutive year. Titled "Tigers Thrash the Ichabods," the combine float tumbled Ichabods from the thrasher into the care of "nurses" from a following ambulance. AKLs also backed their bearded Joe contestant, Dennis Adams, collecting money to make him the winner.

Beginning the year with one of the largest pledge classes of its history, the chapter remained busy with the "Go To Hell" party, Christmas dinner, caroling party with Alpha Gamma Delta, and other Greek exchange activities. To serve the community, members contributed blood to the blood bank.

When things might have settled down, there was the "Spring Splash" formal followed by Parents' Day. At the K-State regional AKL workshop, Bruce Feldkamp was master of ceremonies.

AKL sponsored *Reveille* Attendant Doris Leiker and Sweetheart Second Attendant Tammy Weigel. Andy Johnson was Sweetheart First Attendant, and Mike Watson was named Sigma Sir of the Sigma Sigma Sigma sorority.

## Alpha Delta Chapter of Alpha Kappa Lambda

32 chapters . . . Founded: Berkeley, California, 1914 . . . Alpha Delta chapter established 1961 . . . Housemother: Lillian Gennette . . . President: Larry Jones

Adams, Dennis  
Anderson, Danny  
Aschenbrenner, Gerald  
Aust, Jim  
Barrett, John  
Baxter, Randall  
Beach, Craig

Brainard, Rick  
Brooks, Jimmie  
Cole, Arthur  
Conard, Norman  
Craig, Donald  
Delaney, Robert  
Depperschmitt, Keith

Deyoe, Eddie  
Drussel, Gary  
Erwin, Richard  
Feldkamp, Bruce  
Finkenbinder, Dueward  
Getty, Carlton  
Giese, Mark





Left: "Hey, look us over!" Here come the AKLs and accompanist after their unique Greek Sing performance. Bottom: "Angels of mercy" assist fallen Ichabods.



- Glaze, Eldon
- Hrabe, Larry
- Hubbard, Gary
- Jacka, Alan
- Jones, Larry
- Jones, Warren
- Kirkham, Dale
- Knoll, Terry
- Kreighbaum, John
- Leaming, Bobby
- Lindquist, Jon
- Locke, Johnnie
- Meckfessel, Donald
- Miller, Gary
- Montgomery, Richard
- Moser, Michael
- O'Neill, David
- Palmer, Tom
- Purer, Tom
- Revilla, Carlos
- Rodeman, Charles
- Sculley, Max
- Schmutz, Dale
- Schoeni, Arden
- Sekavec, Glenn
- Shaffer, Richard
- Simmonds, Gail
- Slopansky, Paul
- Spicer, James
- Stecklein, Jerry
- Sullivan, Michael
- Swayze, Dennis
- Thomas, Craig
- Thomas, John
- Thorpe, Francis
- Walters, William
- Westhoff, Larry
- Wildeman, Dick
- Young, Gary
- Zimmer, Max

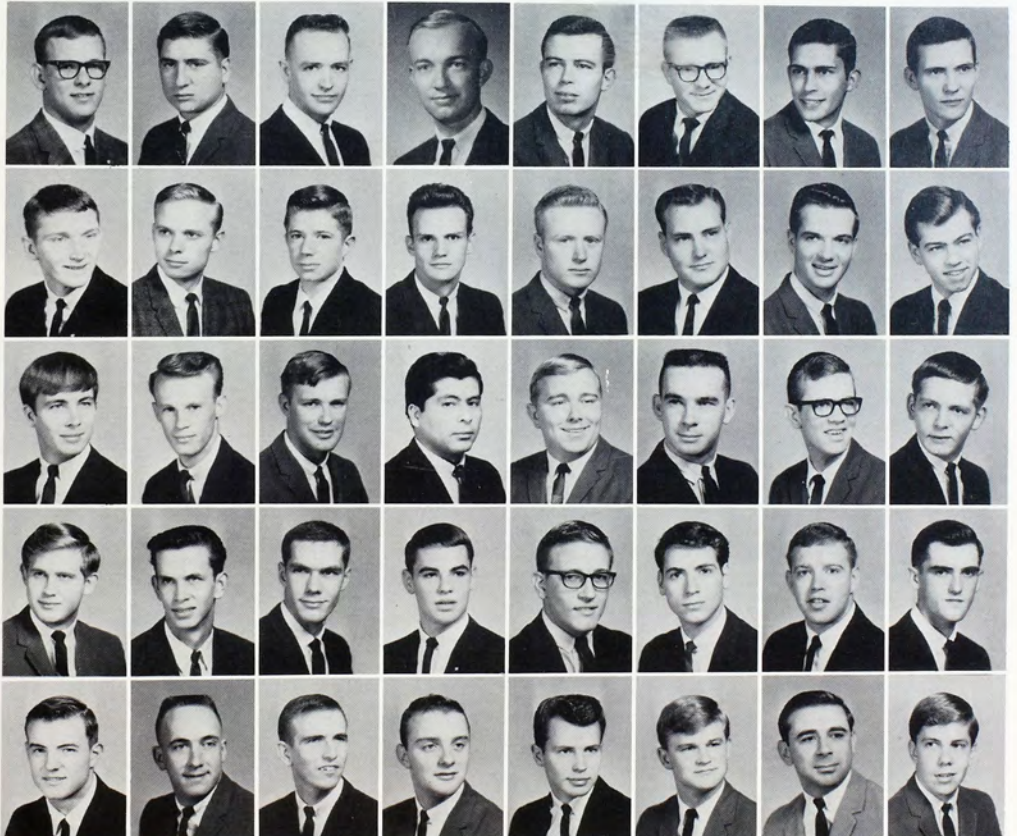

# Delta Sigs Buy Land for Planned Expansion



"Ooh, do these beards itch!" But Delta Sigs would rather grow for the Sailors' Ball than pay to shave.

Like the old woman who lived in a shoe, Delta Sigma Phi has so many members, but they decided what to do. By purchasing three acres of land last summer, they became the first FHS fraternity to take steps toward building a home. Construction of the new house is anticipated within a year.

Believing that a fraternity should stress service as well as fun, Delta Sigs took their football team, which won FHS intramurals, to play the Larned State Hospital team.

To continue community service, pledges helped decorate Hadley Hospital for Christmas, and made Easter eggs for children in the hospital. The fraternity also participated in the Heart Fund Drive.

At the traditional informal Sailors' Ball, Janice Jones was selected as the girl with whom the Delta Sigs would most like to be shipwrecked. Janice also reigned as Delta Sig Dream Girl at the Carnation Ball. The spring informal was the Sphinx Ball.

The fraternity's candidate, Vae Jean Bowman, won Sweetheart first attendant, and with Delta Zeta, Delta Sigma Phi sponsored Furlough Queen Eulonda Schoeni.

Delta Sigs turned in a good year at intramural sports, winning ping-pong singles and doubles, horse shoe doubles and football. They also peddled to third place in the men's Furlough bicycle race, making them the top Greek team.

## Gamma Omicron Chapter of Delta Sigma Phi

104 chapters . . . Founded: College of the City of New York, 1899 . . . Gamma Omicron chapter established 1953 . . . House-mothers: Avis Thomas, Ann Waudby . . . President: Harry Spencer.

Adams, Fred  
Armbruster, Ronald  
Baier, Dan  
Barten, Lynn  
Billinger, Thomas  
Blackburn, Robert  
Bolinger, Mitch

Bowersox, Stephen  
Brown, Ernest  
Brown, Terryll  
Brungardt, Roy  
Cassen, Pete  
Clausen, Rod  
Clay, Barry

Cook, Dave  
Cordry, Richard  
Coulson, Jim  
Cyr, Gail  
Dale, Owen  
Earley, Roger  
Elliott, Bud





Janice Jones—The girl with whom the Delta Sigs would most like to be shipwrecked.



When a Delta Sig pledge goes through Hell Week he learns table manners if he doesn't learn anything else.

Engle, John  
 Erickson, Eric  
 Garner, Larry  
 Grigsby, Alan  
 Hart, Emery  
 Herron, Don  
 Hladek, Kenneth  
 Holen, Ralph  
 Hosie, Darrell  
 Humburg, Jack  
 Jennings, Ken  
 Keller, Jerry  
 Kilbourne, J. Randall  
 King, Carroll  
 Kruse, Ronald  
 Lanum, George  
 Larson, Larry  
 Lohrmeyer, Gerald  
 Maurath, Clement  
 McMillen, Douglas  
 Meckenstock, David  
 Meenen, Lynn  
 Miller, David  
 Miller, Kenneth  
 Morton, James  
 Ogburn, Keith  
 Patterson, Fred  
 Patterson, Jerry  
 Peters, Jon  
 Sim, Stephen  
 Spencer, Harry  
 Stephen, Jerry  
 Sutley, Irvin  
 Thaete, Gale  
 Thaete, Garry  
 Tillberg, Vernon  
 Willems, Robert  
 Whittecar, Donald  
 Zachman, Ronald  
 Zohner, Carl

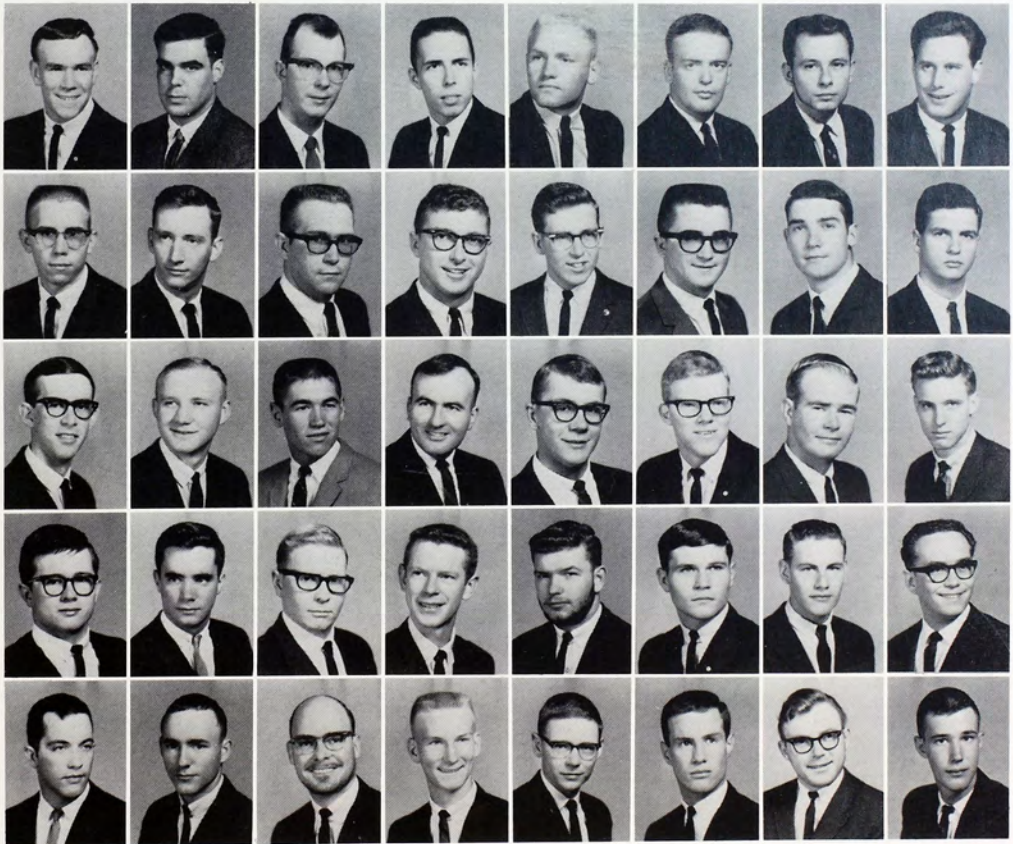

# Greek Sing, A Triumph for Sigma Phi Epsilon

Third time is usually the charm, but Sigma Phi Epsilon went to extremes by winning Greek Sing for the fifth consecutive year. And for the past two years, Sig Eps have taken the first trophy in the Greek chariot race. This year, their Homecoming float took first in men's division.

To house the largest fraternity on campus, Sig Eps annexed the house next door. Because they had the top grades of all national fraternities at FHS last year, Kansas Zeta chapter was awarded the Grand Chapter Scholarship Cup from National Sigma Phi Epsilon.

Sig Eps also fared well in intramurals, winning tennis singles, basketball, horseshoe singles, swimming and badminton doubles.

By no means was life all honors and no service. The men sold tickets for Jefferson's PTA fund-raising drive, and painted a campus landmark, the Merci Train coach.

In addition to regular hour dances and exchange dinners, an alumni Homecoming dance, the Blue Mountain Blast informal, a Christmas caroling party, parents' picnic in honor of mothers, senior picnic and the Golden Heart Ball rounded out the Sig Ep social agenda.

At the Golden Heart Ball, Judy Cook was chosen Sigma Phi Epsilon Sweetheart. The fraternity sponsored Homecoming Queen Ima Jean Atwood and *Reveille* attendant Connie Crouch. Terry Shoemaker, sponsored by Delta Zeta, was Sweetheart King.



"Down boy!" Sig Eps struggle to hold the float's papier-mache horse.

## Kansas Zeta Chapter of Sigma Phi Epsilon

163 chapters . . . Founded: Richmond, Virginia, 1901 . . . Kansas Zeta chapter established 1958 . . . Housemothers: Esther Eslinger, Grace Wilson . . . President: Roger Shepherd.

Allen, Roger  
Anderson, Murray  
Aust, Eddie  
Base, Steve  
Battin, John  
Baxter, Ronald  
Bechtel, Roger

Befort, James  
Bennett, Marvin  
Briery, John  
Brown, Richard  
Cale, Lon  
Cannon, Michael  
Channell, Robert

Christiansen, Don  
Colburn, Merwin  
Cole, Dale  
Daise, Gerald  
Denning, Larry  
Dietz, Dennis  
Dreiling, Kenneth







Triumphant Sig Eps carry out their director, Jim Long, after Greek Sing.



Dunlap, Marvin  
 Erickson, Jim  
 Ficken, Jon  
 Fritzscheier, Charles  
 Fritzscheier, Don  
 Gaschler, Leon  
 Grauerholz, Eldon

Hinnergardt, Roger  
 Holopirek, Mel  
 Hottman, Robert  
 Ihrig, Charles  
 Johnson, James  
 Jones, David  
 Kay, George

Kelly, Benny  
 Kindsvater, Tom  
 King, Dennis  
 Laughlin, Gary  
 Leas, James  
 Lewis, Van  
 Lloyd, Richard

Long, James  
 Loop, Larry  
 Martin, Robert  
 McFarland, Gary  
 Merydith, Brent  
 Neal, William  
 Nelson, Jerome

Newell, Dale  
 Partridge, Robert  
 Peck, Douglas  
 Pepperd, Loren  
 Reager, William  
 Reichel, Meryln  
 Scanlon, Gale

Scanlon, Jerold  
 Schon, Joe  
 Shepherd, Roger  
 Shoemaker, Terry  
 Stapleton, Jerry  
 St. Aubyn, James  
 Teel, Doug

Watkins, Sheldon  
 Webring, Gary  
 Westphal, Dan  
 Whitley, Joseph  
 Williamson, William  
 Wilson, Jack  
 Woelk, John



Ken Depperschmidt claims the perpetual task—trophy polishing.

## Sig Taus Reconstruct Fraternity Organization

Sigma Tau Gamma tried a new system of fraternity organization and government by using permanent committees instead of a regular cabinet.

Homecoming activities kept Sig Taus busy building a float and planning a dance for visiting alumni. The Sig Tau candidate for Homecoming Queen, Carol Lipp, was first attendant.

Sponsored by Sigma Kappa, Andy Nelson won second attendant to Sweetheart King.

Sig Taus and DZ's honored their new housemothers, Mrs. Ina Thomas and Mrs. Rea Marshall, with a tea, inviting representatives from all living units as well as campus officials.

Dates were entertained at an informal Beatnik party and at the annual White Rose Formal. Hour dances, exchange dinners, and other activities with Greeks completed the Sig Tau calendar.

## Eta Chapter of Sigma Tau Gamma

63 chapters . . . Founded: Warrensburg, Missouri, 1924 . . . Eta chapter established 1926 . . . Housemother: Ina Thomas . . . President: Robert Rucker

Abels, Barry  
Barta, Roger  
Belcher, Larry  
Brooks, Darrell  
Bullock, Thomas  
Buser, Gabriel  
Davidson, Dale  
Depperschmidt, Ken

Downs, Michael  
Einsel, Rodney  
Flavin, James  
Fournier, Robert  
Gardiner, Thomas  
Hartman, Roger  
Horne, Ronald  
Kelly, Terry

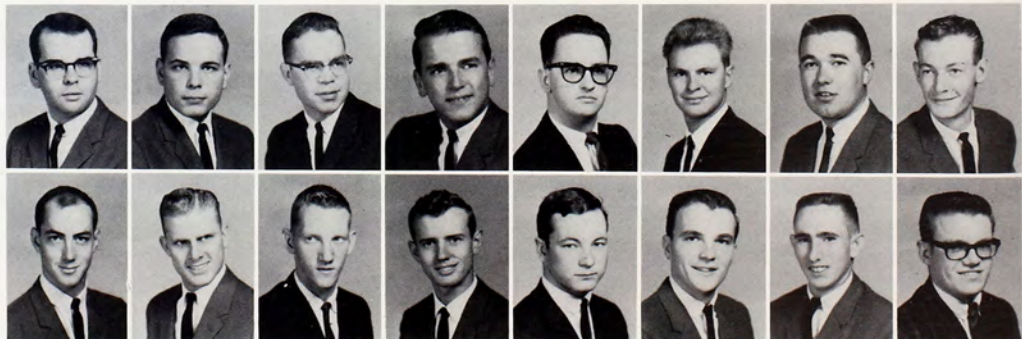



*Left:* Saturdays or evenings often include jam sessions at the house.

*Bottom:* Looks like a party—a Sig Tau Beatnik party!



Korte, David  
Kraft, Marvin  
Larson, Stephen  
Lindsay, Gary  
Mayhew, Roger  
McGavran, Fred



Moyer, Lairen  
Munsell, Leroy  
Nelson, Andrew  
Pickett, Eldon  
Rucker, Robert  
Sidener, Ronald



Smith, Arlyn  
Spenkel, Thomas  
Toole, Terry  
VanDonge, Jerry  
Weeks, Loren  
Wunder, Richard





Nothing like a quick game before dinner to relax from the day.

## Phi Sigs' Candidates Reign as Pledge Queens

Phi Sigma Epsilon knows how to pick queens. Their candidate for last spring's all-pledge dance, Betsy Steele, reigned as pledge queen, and again this fall the Phi Sig candidate Carol Henderson was victorious.

Bill Rogers won the '64 Bearded Joe contest and Phi Sigs conquered all but one fraternity in the '65 softball intramurals, ending in a tie for first place.

Three records were set by hardy Phi Sig swimmers during last year's intramurals. To bring independents and Greeks closer together, they sponsored a joint track meet.

Chapter members proved themselves scholarly when they received second in overall scholastic achievement last spring.

Merry Christmas was wished to underprivileged children at a house party. Members also helped the community by actively participating in the Heart Fund Drive, by donating blood to the Red Cross, and by aiding the Hays Jaycees with the new civic center project.

Although they participated in many social activities, the highlight was the White Tea Rose Formal. The year closed with an informal at Webster Lake.

## Zeta Chapter of Phi Sigma Epsilon

40 chapters . . . Founded: Emporia, Kansas,  
1910 . . . Zeta chapter established 1930 . . .  
Housemother: Fanny Riley . . . President:  
Stanley O'Brien

Berger, Ronald  
Bieker, Eugene  
Carlin, Rickey  
Cooley, Sidney  
Deal, Fred  
Estes, Maynard  
Frazey, Lynn





Left: "Open, anyone?"

Bottom: Phi Sigs discover the way to relax—Hootenanny!



Fryman, Dudley  
 Kohlasch, Gary  
 Larson, Stephen  
 Miller, Lambert  
 O'Brien, Stanley  
 Peterson, Patrick  
 Reynolds, Terry  
 Roberts, Blaine

Rolland, Lane  
 Thornburg, Alan  
 Vrbas, Dennis  
 Wilkinson, Larry  
 Wilson, Norman  
 Wittreich, Kenneth



Modern dancing in ancient garb characterizes TKEs Roman Holiday.

## TKEs Compile Victories; Physical Fitness Pays

Physical fitness must be the by-word for Tau Kappa Epsilon. Not only did the men win the Greek Chariot race, they also walked away with championships in intramurals. They won first in volleyball, badminton singles, tennis doubles and golf doubles; second in badminton doubles, tennis singles, horseshoes singles and doubles; and several other positions in various sports.

They also won fifth in the 40-mile Furlough bike race.

TKEs were working in other areas too. Alpha Upsilon was host chapter of the Province Leadership conference held in Kansas City. They also published newsletters to alumni and other chapters, and donated blood to the Ellis County Blood Bank.

As a fund raising project, members hired themselves out during a "Work Week." Then, back in competition, Tau Kappa Epsilon took second in Greek Sing.

The social season began with a Homecoming party for alumni, followed by the Pajama Party, actives-pledges football game, Roman Holiday party, Parents' Day picnic, and the Red Carnation Ball.

Last year's TKE Sweetheart, Kathy Archibald, was first runner-up in national competition last summer. This year's Sweetheart was Carol Sullivan.

## Alpha Upsilon Chapter of Tau Kappa Epsilon

210 chapters . . . Founded: Bloomington, Illinois, 1899 . . . Alpha Upsilon chapter established 1942 . . . Housemother: Phyllis Kiser . . . President: Ken Brown



Bauer, Grover  
Beims, James  
Boston, Jack  
Brock, Stephen  
Brown, Kenneth  
Bula, Joe  
Bullock, Ronald

Cox, Larry  
Crocker, Larry  
Dean, Gary  
Dempsey, Wayne  
Denny, Charles  
DeVore, Ted  
Dodge, Darrell

*Right:* The ribbon breaks! TKE's chariot comes in first.

*Bottom:* "Just got up for a midnight snack, and here is a party."



Dunham, Joseph  
 England, Danny  
 Erickson, Rex  
 Ford, James  
 Haas, James  
 Hanson, Edward  
 Harkness, Cliff

Hayes, Dennis  
 Hoffman, Richard  
 Jensen, Lester  
 Johnson, Edwin  
 Kellogg, Brooks  
 Montgomery, Lindon  
 Regier, Robert

Rexford, Ray  
 Reynolds, Gordon  
 Robbins, Jeffrey  
 Roesch, Duane  
 Seifert, Dave  
 Songer, Herb  
 Sperling, Robert

Stout, Gordon  
 Steffen, Donald  
 Swenson, Ed  
 Tieszen, James  
 Ward, Robert  
 Zimbleman, Ronald

# Prometheans on Move; Trophy Case Bulges



"Yes, our grandson is a Promethean," Harry Hayseed and his wife tell an interviewer as entertainment for a smoker.

The Prometheans' trophy case will soon be bulging if they keep up their present pace. For topping all fraternities in raising money for the Heart Fund, they won a trophy from the Ellis County Heart Association. Fall semester, actives earned the scholarship trophy for the second consecutive time, with a 1.8 average.

Not to be outdone by the actives, pledges won the pledge scholarship trophy with a 1.38 overall. Not only was this pledge class outstanding scholarly but it also gained distinction as the largest pledge class the Prometheans have ever had.

Since organizing three years ago, the Prometheans have been building toward affiliation with a national fraternity. During the year, representatives from Sigma Chi chapters at Kansas State University and Pittsburg State University visited the Fort Hays Prometheans. Because of their success as a fraternity, they have earned a place on the preferred list of Sigma Chi.

Of course studies are not all the men specialize in. With a 21-3 record, they captured the intramural bowling championship. They also placed in volleyball, horseshoe singles, and badminton doubles.

Socially they were on the move with exchange picnics, caroling parties, hour dances and their second annual formal, held at the Elks Club.

## Local Fraternity of Prometheans

Local fraternity established 1962 . . . House-  
mother: Nina Stuart . . . President: Frank  
Southard

Adams, Charles  
Aday, Dave  
Bestgen, James  
Bieber, James  
Brewer, Norman  
Brown, Michael  
Crane, Jerry  
Drees, Larry







*Left:* Kevin Hase, right, displays the active scholarship award won the second straight semester last fall and Jim Bieber holds the first-place pledge trophy.

*Bottom:* Prometheans and rushees listen to Dean of Men Bill Jellison at their spring smoker, which netted 13 newcomers.



Dumler, Steve  
 Evins, Calvert  
 Folmsbee, Gary  
 Hase, Kevin  
 Hayden, Leo  
 Ingersoll, David

Martin, John  
 McComick, Stephen  
 Myers, Charles  
 Noyce, William  
 Panyik, Richard  
 Rhodes, Terry

Robinson, Michael  
 Southard, Frank  
 Stranathan, Leon  
 Sweat, Michael  
 Vernon, Gerald  
 Zerr, Elmer



Acker, Kathleen; Adams, Norma; Allen, Mary; Allen, Velma; Anderson, Carol; Anglin, Judy

Barten, Janis; Beeler, Ann; Belk, Bet; Blair, Connie; Bongartz, Lynda; Broeckelman, Judith

Bruns, Sandra; Bryan, Cheryl; Capps, Pamela; Casey, Joleen; Casey, Judith; Chesney, Connie

Clark, Kathleen; Coen, Jo; Conard, Judy; Conard, Susan; Conn, Martha; Cox, Cheryl

Dansel, Rhoda; Deatrich, Geneva; Debes, Mary; Dixon, Sharon; Donahey, Lorene; Donahey, Linda

Donart, Jolene; Dunkel, Maureen; Dreiling, Shirley; Erickson, Bronwen; Freeman, Linda; Fricker, Shirley J.

Georg, Kathlyn; Gilbert, Marsha; Gilchrist, Karen; Goddard, Gloria; Gould, Nancy; Griffin, Margaret

Grosshans, Iona; Gump, Donna; Guth, Constance; Gwinn, Linda; Harris, Marilyn; Hayse, Georgiana

Hearrell, Suzanne; Herman, Alfreda; Herman, Teresa; Herrman, Joyce; Hogan, Margaret; Ingram, Cheryl

Connie Chesney entertains Terri Tow at the eighth annual Agnew Hall faculty children's Christmas party.



The beaten path evidences the urgency of classes.



# Agnew Hall Houses 190; Living Fun Includes Parties

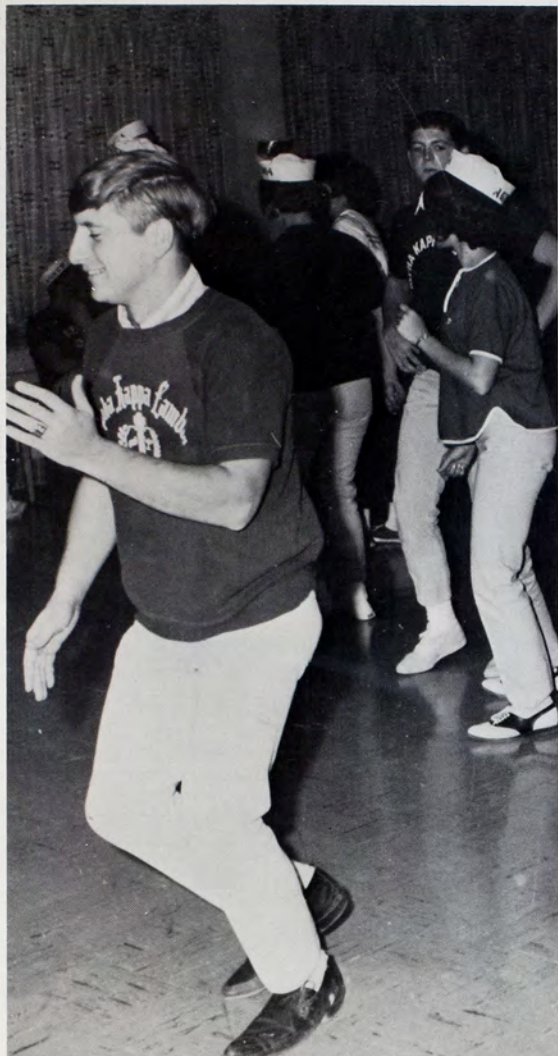

Couples enjoy Agnew Hall's informal, "Treasure Island."

Ioerger, Phyllis; Irvin, Cheryl; Irvin, Vicky



Isom, Alpha; Janke, Margaret; Jennings, Nora



Jensen, Jolene; Jensen, Linda; Johnson, Kay



Jones, Marjory; Juno, Rita; Kahmeyer, Linda



Karban, Elvina; Keller, Darnell; Kilgore, Martha



King, Linda; King, Sandra; Kitchen, Kathleen



Koehler, Cheryl; Koehn, Betty; Kurth, Janice



Lamoreux, Ruth; Lathrop, Carmen; Lowdermilk, Gayle



Lowry, Linda; McDowell, Mary Lou; McHenry, Linda





McKinley, Sharon; McWhirter, Danis; McWhirter, Gail; Maresch, Sharon; Marcotte, Judy; Melton, Avonne

Michel, Linda; Miller, Linda; Mines, Connie; Mizell, Phyllis; Moon, Betty; Morgan, Alta

Most, Jeanine; Nelson, Vicki; Ochs, Jonna; Ohmes, Ramona; Olson, Candance; Osthoff, Peggy

Paynter, Christine; Perry, Marcia; Pivonka, Kathy; Polson, Connie; Prewett, Donna; Price, JoAnn

Richard, Sylvia; Roemer, Anita; Schrock, Glenda; Schumacher, Judy; Simminger, Sheryl; Slate, Joleen

Smith, Barbara; Smith, Beth; Smith, Sharon; Sparks, Cheryl; Stranberg, Datha; Stuart, Patricia

Sulzman, Jolene; Swartz, Dianna; Thurlow, Janet; Tillberg, Elda; Trebilcock, Wanda; Tucker, Linda

Vint, Janice; Vondracek, Norma; Waggoner, Mary; Whar-ton, Judy; Whipple, Sharon; Wiehl, Connie

Wilson, Lois; Wilson, Janeen; Wright, Vickie; York, Nancy; Young, Patricia

Homecoming snake dance winds its way past the residence halls

## Agnew Girls Join Serpentine Parade



# Custer Hall Houses 190

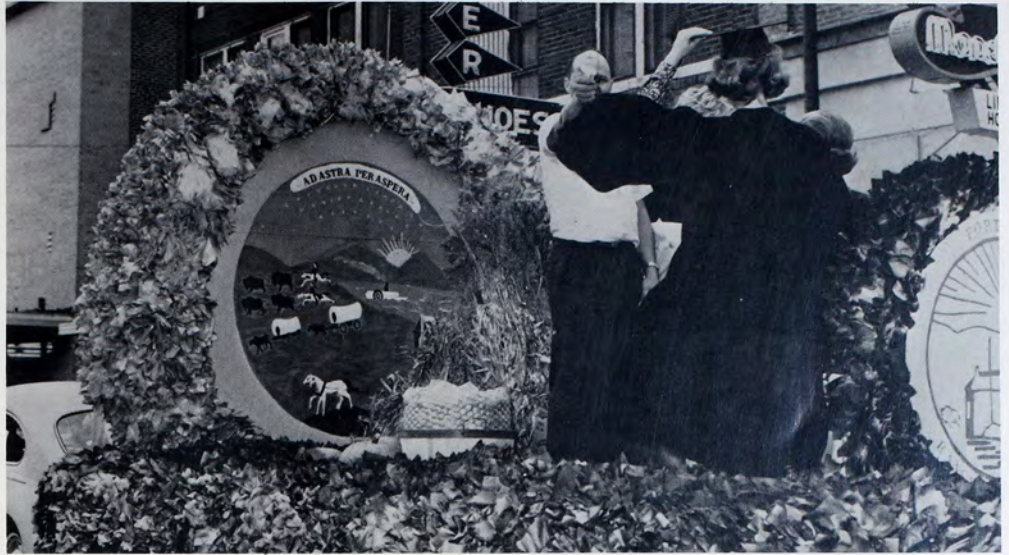

"Fruitful Harvest" captures one aspect of the "Harvest Festival" Homecoming theme.



Akers, Barbara; Amos, Dianne; Anderson, Connie; Anderson, Susan; Angel, Janette; Archer, Carol

Babcock, Velma; Barta, Susan; Bartley, Lois; Beam, Gloria; Bear, Linda; Beck, Jane

Bell, Catherine; Belch, Karen; Birnbaum, Christine; Blackburn, Pamela; Blank, Judy; Blickenstaff, Judy

Buss, Estle; Cain, Karen; Callen, Diana; Cameron, Dorene; Cheney, Carol; Clark, Kay

Converse, Betty; Cooper, Elizabeth; Coppock, Sandra; Cromwell, Carolyn; Currier, Georgianna; Curtis, Janice

Cusick, Connie; David, Janice; Dechant, Marietta; Doner, Kaye; Dory, Janet; Drehle, Carma

Fast, Marjorie; Faulds, Hazel; Feldman, Deanna; Fleckenstein, Sheri; Frost, Rita; Garrett, Kay

Getty, Rosemary; Grant, Patricia; Gregg, Janet; Grumbein, Sondra; Hallagin, Jo; Hallagin, Sheila

Harders, Charlotte; Heimer, Nedra; Hemken, Janice; Herring, Donita; Herrington, Nancy; Hilt, Helen

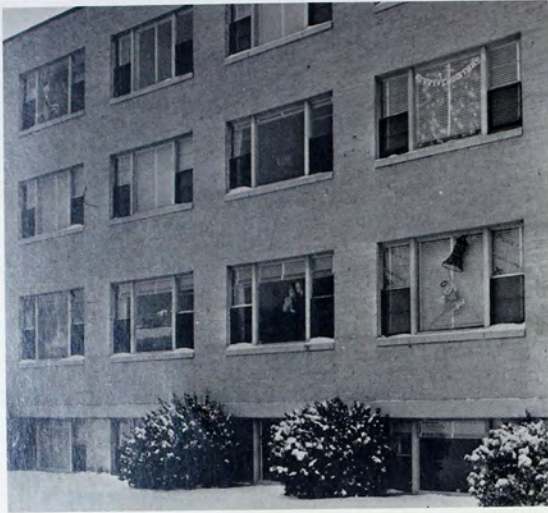

Custer Hall's windows radiate Christmas greetings.



Daughters displays the "homeyness" of rooms to their mothers on Parents Day.

Hixon, Deana; Hlaus, Rosemary; Horning, Laura; Houser, Lucille; Howe, Janet; Hunter, Tonia

Hurlahe, Grace; Huxman, Vada; Iannitti, Kay; Jacka, Donita; Jacka, Wanita; Janne, Shirley

Jeffery, Wilda; Jermark, Carola; Jones, Myrna; Josserand, Letitia; Kaiser, Karen; Karle, Carol

Kaufman, Donna; Keeley, Patricia; Keller, Shirley; Kennedy, Karol; Klaurens, Jean; Kleweno, Sharon

Kleymann, Ann; Koerperich, Janice; Kogler, Sharon; Koochel, Nancy; Koons, Karen; Kraft, Peggy

Leiker, Judy; Liebenau, Janet; Liebenau, Janice; Lietz, Donna; Lightle, Irene; Locke, Cheryl

Lohrmeyer, Lois; Long, Sandra; Losey, Susan; Lott, Pamela; Marietta, Jari; Marietta, Tari

McColey, Roma; Michaelis, Wilma; Miller, Marie; Miller, Melodee; Mitten, Rondy; Mollenkamp, Anita

Mowry, Janice; Oetken, Rita; Offner, Betty; O'Grady, Karon; Olson, Margaret; Papes, Janet



# Custer Hall



Custer Hall singers greet Christmas dinner guests with carols.

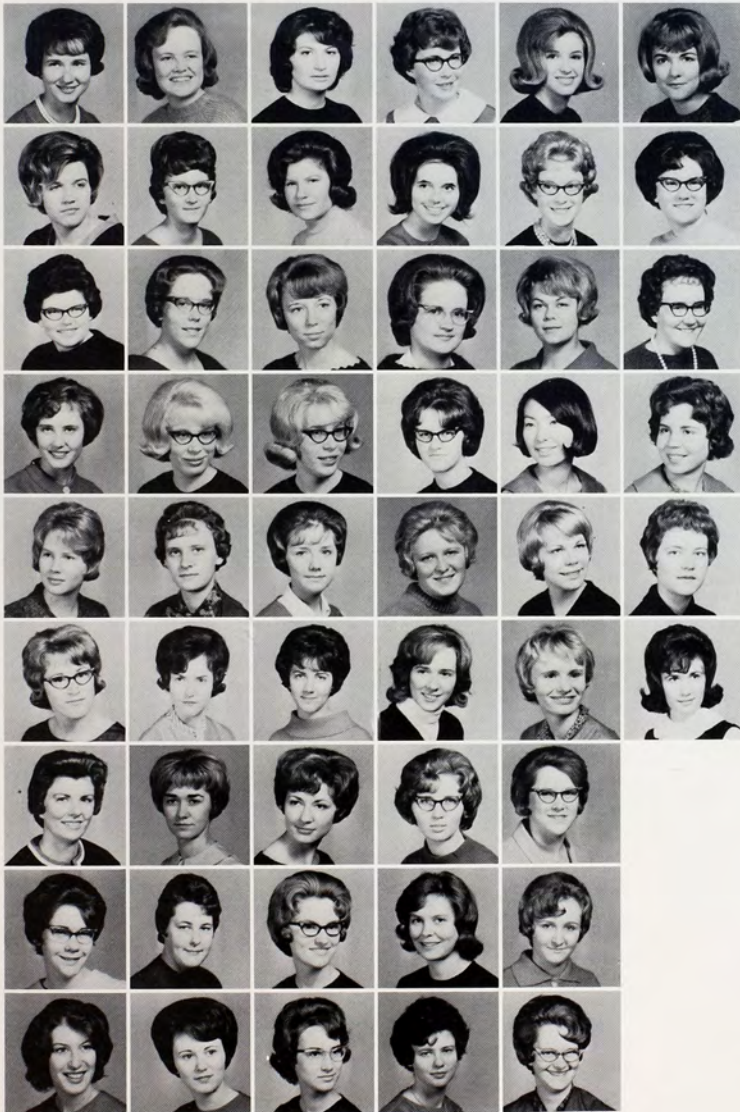

Piland, Janice; Phillips, Vicki; Poulignot, Linda; Preisner, Jeanne; Proesch, Carol; Rapp, Donna

Rice, Martha; Richards, Nancy; Riedel, Kaylene; Riffel, Johnene; Rose, Kay; Ross, Marla

Roukles, Penny; Ruckert, Yvonna; Rudolph, Glenda; Ruff, Aneta; Rusco, Renee; Schreiber, Mary

Scott, Ann; Selbe, Nancy; Selbe, Linda; Sheets, Linda; Sheets, Naomi; Sloan, Sheila

Smies, Linda; Snay, Karen; Sothers, Judith; Spatz, Sheila; Springer, Carol; Sramek, Sharon

Stutzman, Betty; Sweat, Rosalie; Teter, Diana; Teschner, Barbara; Thalheim, Kerry; Trapp, Cheryl

Tucker, Judy; Tyson, Judy; Unruh, Karen; Unruh, Mary; VanGalder, Arlene

Walker, Joyce; Weers, Diane; Wicke, Rita; Wilson, Marie; Winchell, Audrey

Wine, Patricia; Wingfield, Barbara; Wood, Rosemary; Zimmerman, Sharon; Zweifel, Barbara



Adams, Donna; Adams, Sherry; Andres, Annalee; Armstrong, Tonya; Ashworth, Judy; Ater, Jacki; Attkisson, Rita

Aust, Nancy; Banks, Sue; Barnes, Virginia; Bauer, Carol; Bauer, Judy; Beals, Janalee; Bean, Sharon

Beck, Kay; Becker, Janet; Benda, Christine; Biays, Ellen; Bickford, Barbara; Bieberly, Victoria; Billman, Trina

Boedecker, Elaine; Bollinger, Carolyn; Boman, Nancy; Bonnerlin, Barbara; Bouchey, Marilyn; Brady, Beth; Brann, Judy

Scheduled for completion in the fall of 1965, the addition to McMIndes Hall joins the present structure as tallest building on campus.

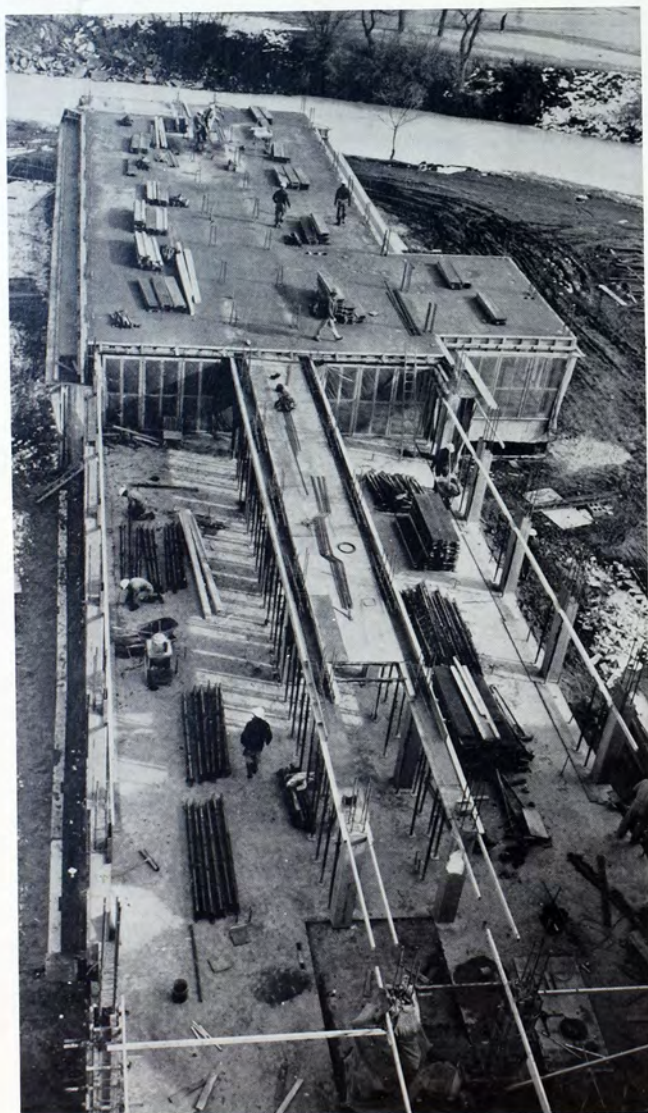

## McMindes Addition to Accommodate 300

"If only we were moved in!" wish Janice Larrick and Sharon Miller.







## After-Closing Parties Add to McMIndes' Life

Third floor of McMIndes Hall buzzes with party activities.

Bretz, Patricia; Brockmeier, Sylvia; Brown, Janis; Brown, Karen K.; Brown, Karen E.; Bryant, Janet; Burnett, Mary



Burney, Meredith; Campbell, Earleene; Carlin, Kathy; Carpenter, Jackie; Cheatum, Leslie; Chipman, Barbara; Christian, Carolyn



Clark, Janet; Claycamp, Karren; Cockerham, June; Cooper, Reta; Cook, Nancy; Crabtree, Jacquelyn; Crouch, Connie



Cruse, Sheryl; Cunningham, Marianne; Daniel, Martha; Danner, Jean; Davis, Janis; Dean, Shirley; Deines, Jan



Denk, Annette; Depe, Janet; Dible, Julia; Dietz, Diana; Dipman, Dedria; Doonan, Barbara; Dreiling, Joanna



Drescher, Ann; Droste, Karen; Edwards, Donna; Eilers, Gloria; Ellis, Marcia; Ely, Lynn; Endacott, Susan



Engle, Maribeth; Engleman, Pamela; Evans, Jeannette; Fager, Becky; Fagerquist, Lois; Fisher, Ruth; Fitzgerald, Cheryl



Flagler, Charlene; Focke, Jeanette; Ford, Mary; Foulk, Conny; Fouquet, Ronna; Garrett, Sue; Gilchrist, Janet



Giles, Trudy; Gooch, Susan; Grossardt, Darlene; Guy, Sheryl; Haaga, Carol; Haigh, Joyce; Hale, Lucinda



Hamman, Judith; Hansen, Mary; Hand, Barbara; Harbaugh, Shirley; Hart, Karen; Hawkins, Janis; Hayden, Gaylene



Hayes, Michelle; Heckman, Sharla; Heim, Carol; Henage, Vickie; Henderson, Merilee; Heublein, Kathryn; Hillman, Linda





Hirsh, Lorraine; Hockersmith, Janice; Howe, Barbara; Hubbell, Deane; Hudson, Sue; Humble, Rita; Humes, Peggy

Huncker, Diane; Imel, Jeanette; Jennings, Cheryl; Jennings, Linda; Johnson, Linda; Jones, Janice; Jordan, Clara

Juno, Carolyn; Kats, Marianne; Kaser, Nancy; Keith, Josephine; Keller, Jacqueline; Kelly, Jean; Kern, Aldora

Kesler, Karen; Kirchner, Martha; Klein, Diane; Kumberg, Layne; Langley, Susan; Larrick, Janice; LaRue, Rosalie

Leopold, Mary; Letsch, Linda; Libby, Leta; Lindner, Nina; Lippoldt, Patricia; Logsdon, Karen; Longton, Pamela

Low, Kathryn; Lundin, Linda; McBride, Mary; McCarty, Connie; McClaren, Julie; McClure, Jeanette; McEnterfer, Sheila

McFadden, Cheryl; McKee, Linda; McMains, Joyce; McNitt, Mary; Magie, Claudia; Majernik, Barbara; Manry, Reba

Mapes, Sue; Marshall, Josephine; Mead, Audrey; Meredith, Janice; Meyer, Carolyn; Miller, Carol; Miller, Jennette

Miller, Judith; Miller, Sharon; Mills, Karen; Moman, Kaye; Morton, Marilyn; Motzkus, Linda; Mull, Dianne

Mullenix, Kathy; Mullenix, Kerry; Mustoe, Judyanne; Murphy, Jo; Munden, Jeanette; Myers, Pamela; Neff, Judy

Nelson, Barbara; Nelson, Martha; Nickerson, Delonna

The "almost finished" McMIndes Hall float raises its napkin-filled stem to the rafters.

## McMindes Hall



Nielson, Linda; Nitz, Susan; Norman, Diana; Novotny, Willa; Nusbaum, Diane; Pankow, Tonia; Parsons, Kay



Parker, Robin; Pechanec, Janet; Peck, Pamela; Perrin, Eula; Peter, Kathy; Pfeifer, Carole; Pfeifer, Mary Ellen



Phillips, Judith; Platt, Mary; Polcyn, Louise; Poore, Mary Ann; Pounds, Linda; Pundsack, Diane; Radnor, Peggy



Rall, Maxine; Rankin, Carolyn; Reh, Corrine; Reinert, Virginia; Reinhardt, Sandra; Reisig, Shirley; Reising, Gretchen



Riner, Patricia; Rogers, Sandra; Rogg, Diane; Roothms, Janet; Ross, Geraldine; Ross, Linda; Rutschman, Marti



Sasse, Carolyn; Schield, Sharon; Schroeder, Ann; Schroeder, Vicki; Schneider, Gwendolyn; Schon, Wilma; Schultz, Kathryn



Scoggan, Marieta; Scott, Cheryl; Seeman, Karlene; Sellens, Carol; Seuser, Judith; Sewing, Anita; Shamburg, Ramona



Shelton, Shalah; Shull, Sharron; Simpson, Charlene; Smith, Carol; Smith, Marsha; Smith, Sandra; Snell, Janet



Stackhouse, Sue; Stanley, Kathy; Stearns, Patrice; Stevenson, Jamee; Strouse, Barbara; Stutzman, Sharon; Sullivan, Carol



Summers, Delora; Swann, Virginia; Taylor, Cynthia; Tedesco, Jo Anne; Thiele, Nancy; Thomas, Phyllis; Thompson, Mary



Thompson, Vicki; Thornton, Linda; Thummel, Carol; Thummel, Patricia; Timmons, Karen; Tittel, Beverly; Trapp, Charlene



Tucker, Martha; Ulrich, Henrietta; Urban, Dorothy; Van Eaton, Marjorie; Vesecky, Rosalee; Walker, Judith; Wallace, Dolly



Wasinger, Michaelita; Watson, Martha; Wess, Mary; West, Linda; Williams, Eva; Williams, Mia; Winfrey, Carolyn



Wycoff, Linda; Yate, Leanna; Young, La-Velda; Zellner, Geraldine; Ziegler, Jo Eva; Zimmer, Joan; Zvesper, Bettie





Adams, Ray; Aday, Dave; Allen, Roger; Anderson, Danny; Anthony, Garry; Arias, Carlos; Arnold, David

Austin, Eric; Bahns, Frank; Balthazor, Gregory; Bennett, William; Berger, Ronald; Bergman, John; Berry, Stuart

Beymer, Gary; Bird, Jerry; Bitter, Jerry; Blackmon, Michael; Boehme, William; Bradley, James; Brookshire, David

Bunker, Kenneth; Bunselmeyer, Keith; Button, Thomas; Call, Jimmie; Cannon, Michael; Chesebro, Benny; Clark, Roger

Clements, Joseph; Cloutman, Donald; Cooper, David; Cooper, Mex; Corder, Michael; Craig, Donald; Creamer, Larry

Daise, Gerald; Daise, Ronald; Davidson, William; De Forest, Elbert; De Garmo, Larry; Dinkel, Marvin; Drach, Tearel

Emerson, Danny; Engle, John; Erwin, Phillip; Estes, Maynard; Facklam, Donald; Fawcett, James; Fisher, Gene

Fisher, Harvey; Flavin, James; Fossett, Curtis; Frieden, Harold; Giese, Mark; Giess, Rodney; Goering, Vernon

Graber, Forest; Graves, Roy; Greenway, Tom; Haberman, Donald; Harding, Ronald; Heimer, Robert; Hein, Jerome

Hennigh, Barry; Henry, Douglas; Hockett, Donnie; Holstein, Alfred; Howland, Philip; Hunley, Rodney; Hussey, Merlin

McGrath Hall houses 174 men.



## McGrath Hall



# McGrath Hall Joins Campus Activities

The bonfire culminates the Homecoming snake dance.

Jimerfield, Thomas; Johnson, Charles; Johnson, Danny; Jones, Larry



Kadel, Roger; Kaufman, Gene; Kelty, John; Kemp, William; Kent, Kenneth; Koenigsmann, James; Koerperich, Robert



Kraft, Richard; Krehbiel, Gary; Lawrence, Paul; Layman, Frank; Lebsack, Richard; Lehman, Donald; Leitner, Eugene



Leitner, Ronald; Lindner, Terry; Lippold, Jerry; Loewen, Rudy; Long, Harry; Long, James; Lowrey, Max



McLain, Tom; Mangels, Bill; Martin, Larry; Martinez, Richard; Meek, Palmer; Meredith, Danny; Mermis, Stephen



Michaelis, Larry; Miller, Joseph; Minnis, Hubert; Mothes, Jim; Murphy, Thomas; Myers, Charles; Myers, Martin



Nelson, Michael; Nicholas, William; Oberg, James; Oborny, Jean; Olson, Galen; O'Neill, David; Osborn, Robert



Partridge, Robert; Peck, Douglas; Pratt, Daniel; Price, Kenneth; Prinsen, James; Ralstin, Roger; Rhodes, Sandy



Rice, Dennis; Schalansky, Joseph; Schroer, Alan; Scott, Lee; Sears, Robert; Sim, Stephen; Smith, Michael



Sperling, Robert; Sperry, Charles; Sprick, Roger; Stearns, Steven; Stech, Terence; Storer, Rex; Stout, Delbert



Strobel, George; Sutton, Roddy; Torrey, Wilbur; Tramp, Roger; Turner, Terry; Turner, William; Vawter, John



Walker, James; Weeks, Loren; Whisnant, Gary; Wilson, Kenneth; Wilson, Philip; Wondra, Stephen; Younger, Roger



# Wiest Hall

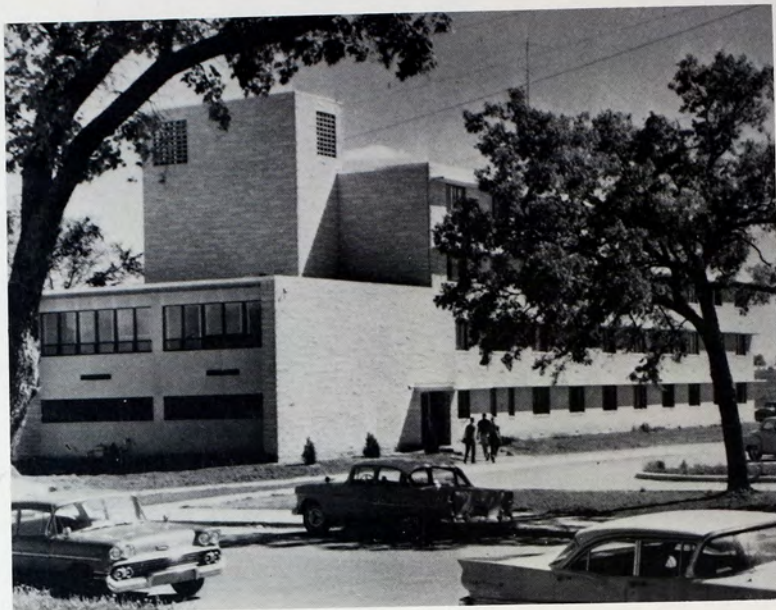

On the south edge of the campus is Wiest Hall, residence for 123 men.



Amerine, Glen; Bachus, Terry; Barber, Robert; Bauer, David; Begnoche, Gary; Blair, Gary; Blazek, Donald

Boger, Terry; Buffon, James; Burley, John; Byerley, Alan; Campbell, Buddy; Cheney, Bill; Childers, Steven

Christensen, Delwin; Clydesdale, Robert; Cole, Tom; Cousland, Craig; Coval, Lester; Crane, Jerry; Demsey, John

Dempsey, Wayne; Dennis, David; Doonan, Maurice; Dudrey, David; Duff, John; Dumler, Steve; England, Danny

Evins, Calvert; Folmsbee, Gary; Gardner, Thomas; Goodman, Clyde; Goodwin, J. D.; Gutsch, Steve; Hawley, Richard

Hemel, Rikki; Huck, John; Irby, Leo; Kelley, Thomas; King, Gregory; Kinser, Jerry; Koehn, Arden

Korte, David; Larson, Dean; Lindahl, Gary; Lindsay, Gary; Makings, Gary; Maxwell, John; Meats, David

# McMindes Invited to Wiest Informal



At their informal, Wiest Hall residents dance away the night with McMIndes girls.

Mick, David; Miller, Lynn; Miner, Jimmie; Morton, James; Neal, William; Nodine, Loren; Nuss, Roland

Okeson, Donald; Page, John; Parnell, Michael; Petryszyn, Yaroslaw; Petty, Warren; Rankin, Riley; Regier, Robert

Rhoades, Merle; Rhudy, Richard; Richards, Howard; Riner, Ronnie; Roberts, Maurice; Robinson, Michael; Ruda, William

Rufener, Larry; Ryan, Warner; Schur, Richard; Scott, William; Smarsh, John; Smith, David; Smotts, Robert

Spangenberg, Edward; Steimel, Robert; Stetler, Larry; Stewart, Kenneth; Stull, Gordon; Thielen, Joseph; Tillberg, Vernon

Tomson, Marion; Vratil, Ronald; Watkins, Larry; Wendelin, Lawrence; Weisensee, Charles; Wells, James; Wetzel, LaVern

Wingfield, Gary; Wolfe, Randall; Wood, Bennie; Yoho, Robert; Zerr, Alfred; Zerr, Elmer; Zink, Ronald





Everybody helps Mom with the dishes at the Loop home.

Kevin helps Dad with Business Law.

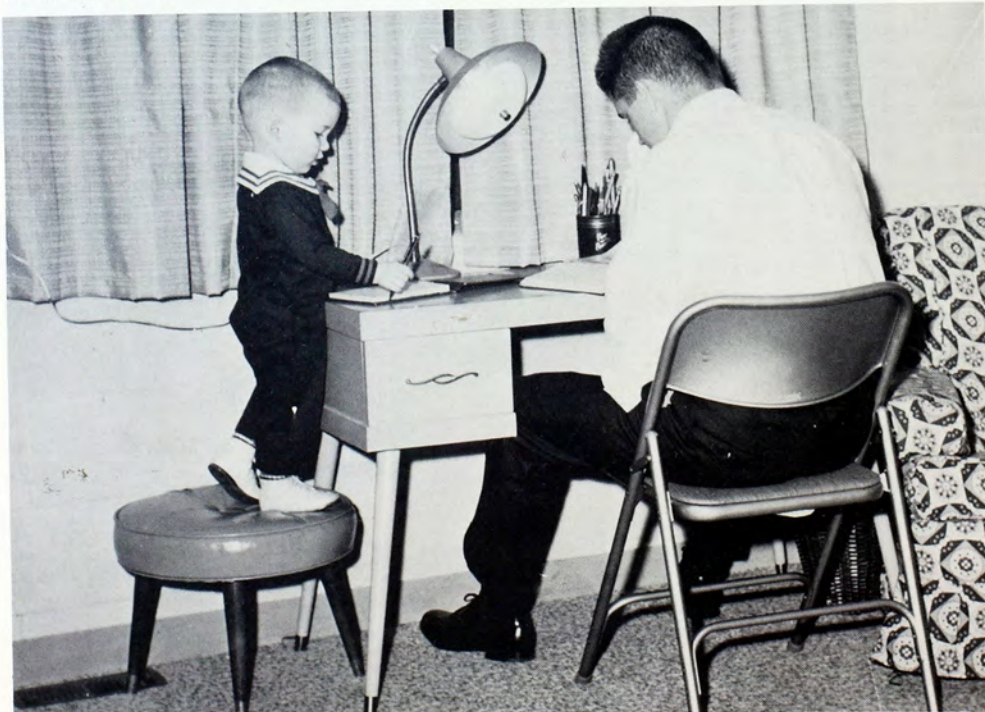

Studying is a family affair for Ron, Jo and Patty Wright.







After classes at the Bailey apartment, Jim samples Diana's pie.



Dressing Baby Jo is a family task.

## Location Doesn't Matter; Home Refuge from Campus

Campus housing for married students grew this year with the completion of 36 more Wooster Place units. The two three-story native stone apartment buildings were built with the same floor plan as the first Wooster Place buildings which contain 48 apartments.

The oldest campus accommodation for married students is the "temporary" housing of Lewis Field. Many of the Lewis Field apartments have been closed because of the new Wooster Place additions.

Many students prefer the seclusion of off-campus apartments or private homes; some "bach it" in trailers. Wherever the location, housing provides a refuge from campus, a place to study, a home.

# ADMINISTRATION, FACULTY AND CLASSES



This is Fort Hays State. The essence of any college campus is the people, the faces seen every day.

All colleges and universities have activities, traditions and spirit. FHS has these in abundance. But only FHS has the people pictured here. They make this year different, not only from other schools, but also different from all other years at FHS, although the same basic academic courses, traditions, spirit and activities continue.

Each year brings its quota of new faculty, with changing philosophy and increased vigor to further the development of the college. And each year brings a host of new young faces to replace those who go on to more noble deeds.

But those administrators, faculty and students who return for several years—or half a century—lend a steadying, balancing force to dear Fort Hays State.

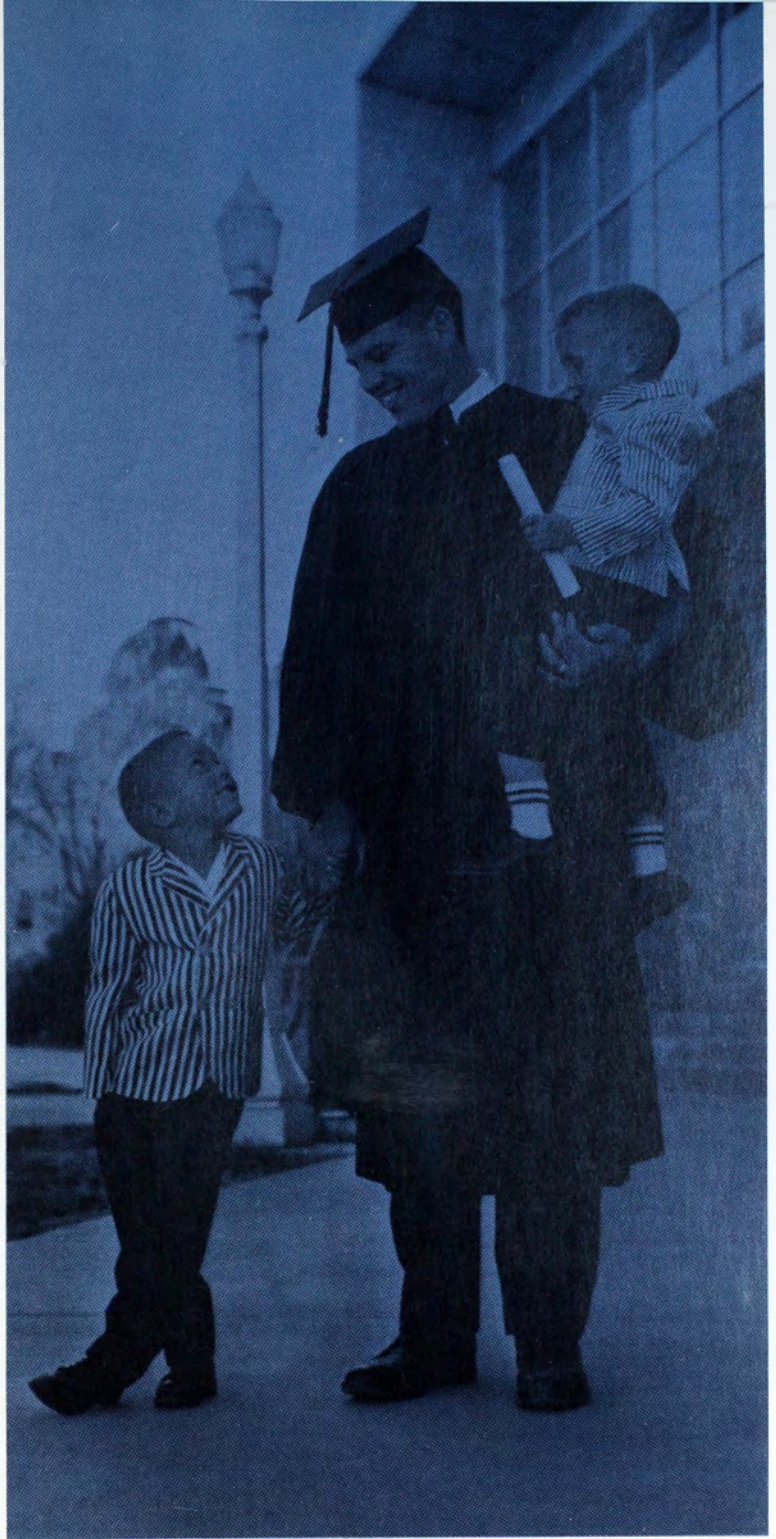

FUTURE DAYS—THE ESSENCE OF NOW

# Deciding on Policies, Budgets Job of Board of Regents



WILLIAM H. AVERY  
*Governor of Kansas*

Fort Hays Kansas State College, Kansas State College of Pittsburg, Kansas State Teachers College of Emporia, Kansas State University, The University of Kansas and Wichita State University are the six tax-supported colleges and universities administered by the Board of Regents. This board, which is appointed by the governor, sets policies, approves budgets, and requests legislative appropriations for institutions of higher learning.



Members of the Board of regents, *standing from left: A. H. Cromb, Whitley Austin, Clement H. Hall, Ray Evans, Clyde M. Reed, Max Bickford. Seated: W. F. Danenbarger, Henry A. Bubb, L. D. Morgan, Dwight D. Klinger.*

President and Mrs. Cunningham greet new students at their home during orientation week.

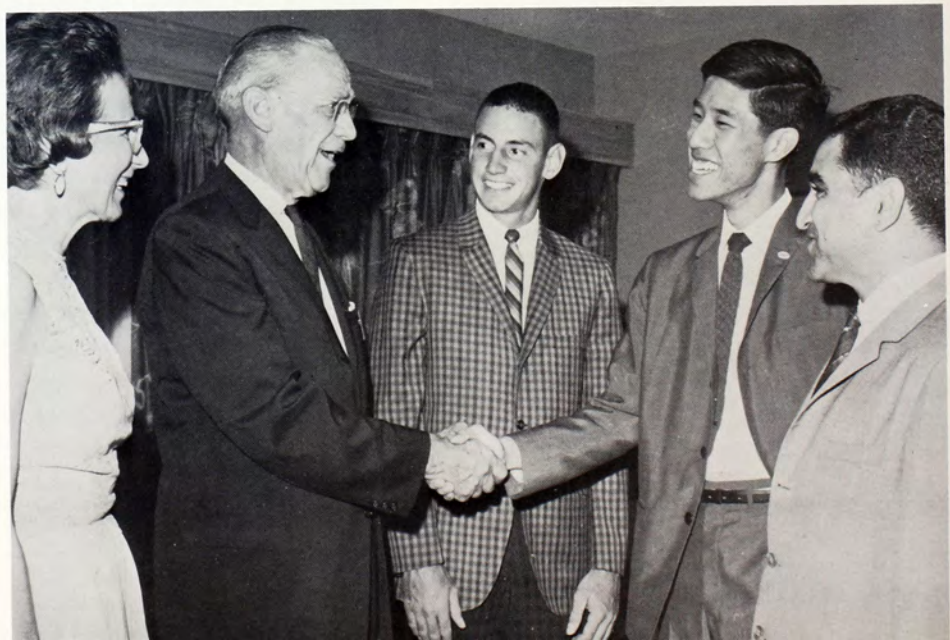

# President Cunningham Achieves Excellence

Educational excellence has been Dr. M. C. Cunningham's driving force for the 15 years of his presidency.

Coming to Kansas from Missouri, he has made the Sunflower State his own, and Fort Hays State his most vital concern.

Under his leadership, continuing and far-reaching improvements in the physical and academic structure have brought the college a well-deserved place of eminence in the academic world.

Working always to maintain and improve the accreditation and academic rating, he has promoted the establishment of the six-year program, greater emphasis on graduate study and higher standards at all levels.

Yet, he has never lost sight of the individual student, and takes great pride in the warm, friendly atmosphere and fellowship he emanates.



President Cunningham spends long hours at his desk engrossed in the duties of his office.

DR. M. C. CUNNINGHAM





GARWOOD, DR. JOHN D.  
Dean of Faculty

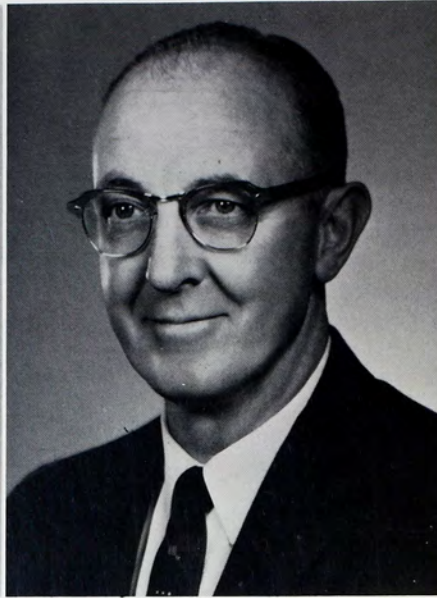

CODER, DR. RALPH V.  
Dean of Graduate Division



KEATING, WALTER E.  
Comptroller

## Administration and Faculty Bear Responsibilities

Upon a handful of men and women rests the executive responsibility of operating Fort Hays State. To meet the demands of rapid expansion in the physical plant, academic structure and student body, these specialists give dedicated

service.

Without losing sight of the individual and his challenge, they meet the multitudinous problems of each day and each year, building a stronger and greater college.

DALTON, STANDLEE V.  
Director of Admissions

JOHNSON, JERRY  
Asst. Director of Admissions

JOHNSON, EDWARD R.  
Director of Housing





Administrators were on hand to congratulate students who attended the "Smarty Party," given for students with a 2.5 or better.

STOUFFER, JEAN  
Dean of Women



JELLISON, BILL D.  
Dean of Men



BURNETT, DR. RICHARD E.  
Executive Asst. to the President



THOMAS, DOLLIE B.  
Asst. to the President



# Applied Arts Lure Many

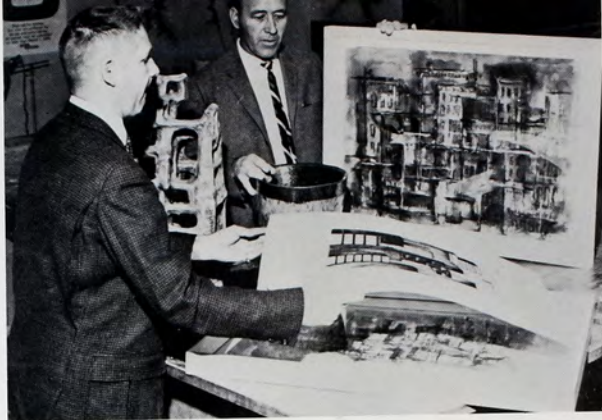

John Thorns and Dr. Joel Moss select paintings in preparation for the faculty art show.



**CAIN, DR. RICHARD C.:** Prof. of Ind. Arts; Chr. of Div. of Home Economics; Head of Department  
**BEESELEY, ALICE:** Prof. of Home Economics



**BERLAND, JOHN:** Assoc. Prof. of Art  
**BLICKENSTAFF, DARLENE:** Instr. in Art  
**BOOR, JEROME:** Instr. in Ind. Arts  
**BROOKS, R. U.:** Assoc. Prof. of Ind. Arts  
**CALDWELL, DR. ELEANOR:** Assoc. Prof. of Art

**HENNESSEY, EVERETT:** Instr. in Ind. Arts  
**HOFFMAN, MAXINE:** Assoc. Prof. of Home Economics  
**HUFFMAN, RALPH:** Assoc. Prof. of Ind. Arts  
**KREBS, JUNE:** Inst. in Home Economics  
**MCGINNIS, DARRELL:** Asst. Prof. of Art

**McKEE, DENNIS:** Assoc. Prof. of Ind. Arts  
**MOSS, DR. JOEL:** Prof. of Art; Head of Department  
**NELSON, DR. REX:** Asst. Prof. of Ind. Arts  
**THORNS, JOHN, JR.:** Assoc. Prof. of Art  
**TWAROGOWSKI, LEROY:** Inst. in Art

# Music Division Moves to Malloy Hall



**HERREN, DR. LLOYD:** Prof. of Music; Chr. of Div. of Music  
**BARTHOLOMEW, DR. LELAND:** Prof. of Music



**BLICKENSTAFF, MARVIN:** Asst. Prof. of Music  
**BROWN, ROBERT:** Inst. in Music  
**DILLEY, LYLE:** Asst. Prof. of Music  
**FELTEN, LUCILLE:** Assoc. Prof. of Music  
**MOORE, MARY MAUDE:** Asst. Prof. of Music

**MOYERS, E. EDWIN:** Asst. Prof. of Music  
**PALMER, HAROLD:** Assoc. Prof. of Music  
**STOUT, DONALD:** Assoc. Prof. of Music  
**WILKINS, DR. WILLIAM:** Assoc. Prof. of Music  
**ZENGE, MICHAEL:** Inst. in Music



# Lang., Lit., Speech Outgrows Quarters



Dr. Reindorp assumes a characteristic pose as he confers with students.

REINDORP, DR. REGINALD: Prof. of Lang; Chairman of Div. of Lang., Lit, and Speech  
 APPLGATE, MALCOLM: Inst. in Journalism  
 BAUER, DR. JOSEF: Asst. Prof. of Lang.  
 BOGART, KATHERINE: Assoc. Prof. of Eng.  
 COSTIGAN, JAMES: Asst. Prof. of Speech

COULSON, MARION: Assoc. Prof. of Eng.  
 DAVIS, DALE: Inst. in Eng.  
 DEL BARCO, DOLORES: Inst. in Lang.  
 DUCKWORTH, JAMES: Asst. Prof. of Eng.  
 EDWARDS, DR. CLIFFORD: Asst. Prof. of Eng.

GARNER, NAOMI: Asst. Prof. of Eng.  
 HEATHER, JACK: Asst. Prof. of Speech  
 HERNDON, DR. GENEVA: Prof. of Speech  
 KETCHUM, HARRIET: Assoc. Prof. of Speech  
 KUCHAR, DR. ROMAN: Asst. Prof. of Lang.

LINNEY, DONABEL: Inst. in Eng.  
 MAHER, WILLIAM: Inst. in Eng.  
 MAXSON, LEON: Inst. in Journalism  
 McFARLAND, ALICE: Asst. Prof. of Eng.  
 MORRISON, ALICE: Assoc. Prof. of Eng.

PARISH, DR. VERNA: Prof. of Eng.  
 REEVES, OSCAR: Inst. in Eng.  
 REMATORE, ANDREW: Prof. of Lang.  
 ROGERS, KATHERINE: Asst. Prof. of Journalism  
 SACKETT, MARJORIE: Inst. in Eng.

SACKETT, DR. SAMUEL: Assoc. Prof. of Eng.  
 SHELTON, DR. AUSTIN: Asst. Prof. of Eng.  
 SPEAR, GUY: Inst. in Eng.  
 START, JAMES: Prof. of Speech  
 STOUT, DR. ROBERTA: Prof. of Eng.

THOMAS, MONIQUE: Inst. in Lang.  
 TILBURY, LEON: Asst. Prof. in Speech  
 TOW, TED: Inst. in Journ.  
 VOLK, MARY ELLEN: Inst. in Lang.  
 WINTERLIN, DEWAYNE: Inst. in Lang.



# Biology, HPER Staff Teach Varied Curricula



Dr. Gerald Tomanek, well-known grasslands authority, identifies a specimen of prairie grass.



TOMANEK, DR. GERALD: Prof. of Biology; Chairman of the Div. of Bio. Sciences  
CLARK, THAINE: Asst. Prof. of Agric.  
FLEHARTY, DR. EUGENE: Asst. Prof. of Biol.



HULETT, DR. GARY: Asst. Prof. of Botany  
McFARLAND, HENRY: Asst. Prof. of Biol.  
NAGEL, HAROLD: Inst. in the Div. of Biological Sciences  
PIERSON, DR. DAVID: Asst. Prof. of Biol.  
RIEGEL, ANDREW: Asst. Prof. of Agric., Superintendent of Farm



SAYED, DR. M. Q.: Asst. Prof. of Botany  
SCHMUTZ, LESTER: Assoc. Prof. of Agric.  
SCHRODER, ELTON: Asst. Prof. of Zool.  
SIMONS, KENNETH: Assoc. Prof. of Botany  
WELLS, J. R.: Asst. Prof. of Agric.



BELISLE, DR. JAMES: Prof. of Phys. Ed; Chairman of the Div. of Health, Phys. Ed., and Recreation  
BAXTER, INEZ: Instructor in Health; College Nurse  
CLELAND, TROY: Asst. Prof. of Phys. Ed.  
COOK, FRANCES: Inst. in Health; College Nurse  
COTHAM, NANCY: Inst. in Phys. Ed.



DUNCAN, PATRICIA: Inst. in Phys. Ed.  
FRANCIS, ALEX: Assoc. Prof. of Phys. Ed.  
GROSS, PAUL: Prof. of Phys. Ed.; Director of Athletics, 1930-1964  
LIEMOHN, WENDELL: Asst. Prof. of Phys. Ed.  
MACBETH, MARY: Inst. in Phys. Ed.



McCONNELL, WAYNE: Asst. Prof. of Phys. Ed.  
McNEIL, EDGAR F.: Asst. Prof. of Phys. Ed.  
RESLER, SUZANNE: Inst. in Phys. Ed.  
WINTER, DAVID: Inst. in Phys. Ed.  
SURAN, CADE: Assoc. Prof. of Phys. Ed., Director of Athletics



# Sciences Keep Pace With New Research

Dr. William Gwynn, left, and Dr. Doris Stage, second from left, belong to a flying club.

MORELAND, DR. WILLIAM D.: Prof. of Pol. Sci. and Soc.;  
Chr. of Div. of Social Sciences  
COLLIER, KENT: Asst. Prof. of Pol. Sci.  
CRAINE, DR. EUGENE: Prof. of History



DAVIDSON, GORDON: Asst. Prof. of History  
DAVIS, ELEANOR: Instr. in Soc.  
EVANS, CHARLES: Asst. Prof. of Pol. Sci.  
FORSYTHE, JAMES: Asst. Prof. of History  
MULCH, MERRILL: Asst. Prof. of History



OLIVA, DR. LEO: Asst. Prof. of History  
SCHRAMPFER, JO ANN: Instr. of History  
SLECHTA, DONALD: Assoc. Prof. of Pol. Sci.  
SMITH, DR. WILDA: Assoc. Prof. of History  
WITT, ROBERT: Asst. Prof. of Pol. Sci. and Soc.



CHOGUILL, DR. HAROLD: Prof. of Chem. Chr. of Div. of  
Physical Sciences  
BROOKS, DOYLE: Assoc. Prof. of Phys.  
COLE, JERRY: Asst. Prof. of Chem.  
CURTIS, NANCY: Inst. in Math.  
DRYDEN, LAURENCE: Asst. Prof. of Math.



ETTER, ORVILLE: Asst. Prof. of Math.  
GRUBER, JAMES: Inst. in Phys.  
GUMM, ROBERT: Inst. in Math.  
HALPERN, WILLIAM: Asst. Prof. of Chem.  
MARSHALL, EVERETT: Assoc. Prof. of Math.



MCGREGOR, J. D.: Asst. Prof. of Geology  
MCMECHAN, DR. JAMES: Asst. Prof. of Chem.  
RICE, DR. JIMMY: Assoc. Prof. of Math.  
RICHARDS, ROBERT: Asst. Prof. of Chem.  
ROLFS, MARVIN: Asst. Prof. of Math.



RUMPEL, DR. MAX: Asst. Prof. of Chem.  
SIEVERS, WAYNE: Instr. in Phys.  
STAGE, DR. DORIS: Prof. of Chem.  
TOALSON, WILMONT: Prof. of Math.  
WALKER, MYRL: Assoc. Prof. of Geology, Director of  
Museums





CAMPBELL, MARC JR.: Prof. of Library Sci.; Chr. of Div. of Library Sci.  
CHRISTOPHER, RACHEL: Asst. Prof. of Library Sci.; Bibliography Librarian



HELLEM, MARGERY: Asst. Prof. of Library Sci.; Cataloger Librarian  
MULLEN, EUGENE: Inst. in Library Sci.; Circulation Librarian



POWELL, BETTIE: Inst. in Library Sci.; Acquisitions Librarian  
RILEY, ESTA LOU: Inst. in Library Sci.; Serials Librarian



MISS MARGARET VAN ACKEREN, documents librarian at Fort Hays State, 1942-1964, distinguished herself by her sincerity and devotion to her associates and her work.



Stronghold of knowledge Forsyth Library is a scene of constant activity.



E. J. SPOMER, associate professor of economics, 1947-50 and 1960-65, specialist in agricultural economics and dedicated teacher: Kansas Master Farmer, 1957; elected by students Teacher of the Year at Fort Hays State 1963.

## New Library Assured; Econ., Bus. Attracts Many



LITTLE, DR. MILBURN: Prof. of Econ. and Bus. Chr. of Div.  
BRETHOUR, CAROL: Inst. in Econ. and Bus.  
COOK, KENNETH: Asst. Prof. of Econ. and Bus.



ERIKSEN, DOUGLAS: Inst. in Econ. and Bus.  
FAULKNER, KEITH: Inst. in Econ. and Bus.  
GALLION, LEONA: Inst. in Econ. and Bus.  
GAY, ROBERT: Inst. in Econ. and Bus.  
HIGGINS, NEAL: Inst. in Econ. and Bus.



MAPLES, CAROL: Inst. in Econ. and Bus.  
McCARTNEY, DR. E. R.: Prof. of Econ.  
OSBORNE, RICHARD: Assoc. Prof. of Econ. and Bus.  
PEIER, DALE: Inst. in Econ. and Bus.  
ROOME, CHARLES: Inst. in Econ. and Bus.



THOMAS, DR. ARCHIE: Prof. of Econ. and Bus.  
THOMPSON, DR. LEONARD: Prof. of Econ. and Bus.  
TRUJILLO, MILTON: Asst. Prof. of Econ. and Bus.  
WALDEN, J. B.: Inst. in Econ. and Bus.  
WALL, GEORGE: Asst. Prof. of Econ. and Bus.



Dr. Hulda Groesbeck, whose hobby is carpentry, cuts firewood in front of a cabin she built in the Rocky Mountains.

STROUP, LEORA: Prof. of Nurse Educ.; Chr. of Div.  
BROWN, SYBIL: Inst. in Nurse Educ.



FEHRENBACHER, SHERRY:  
Inst. in Nurse Educ.  
ROWLANDS, SHIRLEY: Inst. in Nurse Educ.

## Nursing and Education Offer Practical Training

HARBIN, DR. CALVIN: Prof. of Educ.; Chr. of Div.  
BROACH, DR. B. W.; Prof. of Educ.



DALEY, DR. BILLY: Assoc. Prof. of Educ.  
DECHANT, DR. EMERALD: Assoc. Prof. of Educ.  
DICK, DR. DALE: Prof. of Psych.  
DOBBS, DR. EDITH: Asst. Prof. of Educ.  
GLADMAN, DR. ORIN: Asst. Prof. of Educ.



GROESBECK, DR. HULDA: Assoc. Prof. of Educ.  
GWYNN, DR. WILLIAM: Assoc. Prof. of Psych.  
HAMILTON, DR. SAMUEL: Prof. of Phil.  
HARPER, JERRY: Asst. Prof. of Psych.  
HEIL, ELEANOR: Inst. in Educ.



KUHN, DR. JEANNE: Prof. of Educ.  
KURTZ, RAY: Inst. in Educ.  
PEOPLES, DR. CROCKER: Assoc. Prof. of Psych.  
PRICE, DR. GORDON: Assoc. Prof. of Educ.  
PUGH, LAWRENCE: Asst. Prof. of Psych.



ROBINSON, DR. WILLIAM: Asst. Prof. of Educ.  
SMIAROWSKI, RICHARD: Asst. Prof. of Psych.  
SMOOT, DR. KENNETH: Assoc. Prof. of Psych.  
STAVEN, DR. LAVIER: Assoc. Prof. of Educ.  
WOOD, DR. CLEMENT: Prof. of Educ.; Head of Dept.





Charles Forsyth of Boeing talks with Lyle Giess at an interview arranged by the Placement Service.



Rest! Another service the Union provides for area high school bands.



RUTTMAN, GERALD E.:  
Director, Memorial Union



GALLAGHER, HELEN: Inst.;  
Asst. Dir. Memorial Union  
(Food Service)



BRANDENBURG, BETTY:  
Inst.; Asst. Dir. Memorial  
Union (Programming)

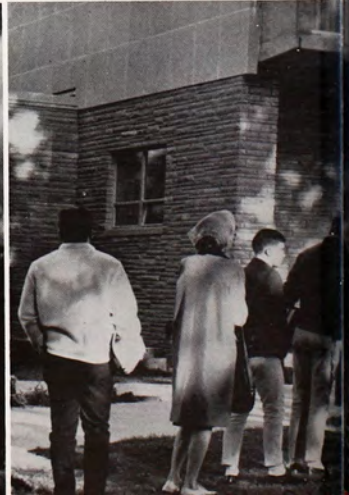

ARTMAN, ETHEL V.: Asst. Prof.; Exec.  
Sec. of Student Aids



BURNETT, HUGH: Prof. of Pol. Sci.;  
Dir. of Extension Service



SPANGLER, ROBERT J.: Asst. Prof. of  
Journ.; Dir. of News and Pub.



STONES, HAROLD A.: Asst. Prof. of  
Speech; Dir. of Placement; Exec. Sec.  
Alumni Assn.



## Specialists in Service Guide Public Relations

The Memorial Union is the community center for students, faculty and administration of FHS. It serves as a relaxation center and also houses a program of activities which contribute to social and cultural development.

The Union as well benefits hundreds of people outside the college by serving as a meeting place for clubs and professional organizations.

Providing a valuable service for students, alumni and prospective employers, the Placement Office helps find suitable career appointments for students and alumni, assists employers in their search for competent personnel and provides information and counseling.

For many who are not directly connected with the college about 50 courses are made available for correspondence study by the Extension Service.

ANDERSON, KENNETH W., Esbon, Zool. ANGELL, JANET A., Grainfield, Elem. Educ. ARNESON, RONALD W., Lebanon, Bus. ARY, MIKEL V., Lewis, Hist. BATES, LAWRENCE A., Hoisington, Phys. Educ. and School Admin. BIGHAM, ROBERT D., Palco, Bus. Admin.



BIRNEY, ELMER C., Satanta, Zool. BOYLE, JIM P., Denver, Colo., Math. CARLEY, CURTIS J., Hays, Zool. CRISSMAN, ROBERT S., Russell, Bus. Admin. EBBERT, CHARLES C., Quinter, Ind. Arts. EULERT, GENE K., Russell, Botany.



FALL, VERNON W., Hays, Hist. FARNEY, JOHN P., Kiowa, Zool. FLUMMERFELT, JAMES E., Hugoton, Ind. Arts. FORBES, FRANCIS D., Ellinwood, Math. GLUBB, KENNETH J., LaSalle, Ill., Guidance and Counseling. HAMANN, WILLIAM E., Tribune, Sci. Educ.



HINZMAN, JOHN L., Bushton, Psych. JOHNSON, RAYMON L., Hugoton, Geol. KNIFLEY, CAROL F., Campbellsville, Ky., Elem. Educ. KUEHN, SETH W., Bazine, Math. LANDES, ADOLFO R., Havana, Cuba, Chem. LOCK, ROSS A., Ulysses, Zool.



MATSON, JAMES E., Plainville, Educ. MELTON, WILLIAM L., Concordia, Ind. Arts. PARRIOTT, GERALD L., Scottsbluff, Neb., Speech. RABB, MOSES, JR., Columbia, S. C., Psych. SCATES, W. TOM, Grand Junction, Colo., Hist. SCHARDEIN, JOE D., Nickerson, Psych.



## Graduates Labor Many Hours for Next Degree

SCHON, ARLENE A., Hays, Eng. SCHWINDT, MARY E., Hays, Eng. SCOTT, ELINOR J., Hays, Elem. Educ. SCOTT, MARY L., Greenwood, Miss., Hist. SMITH, B. DAVID, Hays, Eng. SOONSAWAD, THONG-IN, Bangkok, Thailand, Eng.



SWINTON, GENE L., Hunter, Psych. VLIET, RODNEY M., Riverdale, Mich., Eng. WADE, ARABELLE M., Spearville, Home Ec. WEBSTER, DAVID R., Hays, Psych. WELDON, PAUL I., Columbia, S.C., Psych. WILLIAMS, L. CLAYTON, Plainville, Phys. Educ.



WILLIS, RONALD R., Concordia, Psych. WU, YI, Macao, China, Chem.



# 1964-1965 Enrollment Sets Record High



Senior class officers Don Herron, vice-president, Rod Clausen, president, and Niki Lewis, secretary, chose announcements and appointed a committee for the graduate luncheon.



ADAMS, BERNITA S., Formoso, B.S. in Educ.  
ADAMS, CARL V., St. Francis, B.S. in Educ. ADAMS,  
WILLIAM D., Colby, A.B., Pol. Sci. Stu. Ct. (Chief  
Justice), Prometheans (House mgr.) ALBRIGHT,  
FRANCES L., Russell, A.B., Hist. ALUMBAUGH,  
JACK E., Hutchinson, A.B., Art.

ANDERSON, ANDREW, Vesper, B.S., Math. ANDER-  
SON, CONNIE J., Russell, B.S., Math. SNEA, Math  
Club, WLO (Treas.), Alpha Lambda Delta, Delta  
Epsilon, Kappa Mu Epsilon. ANDERSON, FLOYD  
L., Hays, A.B., Eng. Tau Kappa Epsilon. ANDERSON,  
HAZEL A., Hays, B.S. in Educ. Orchesis, L. Theater.  
ANDERSON, JAMES, Courtland, B.S. in Bus. Econ.  
& Bus. Club.

ANDRES, ANNALEE, Hutchinson, B.S. in Educ.,  
Graduated with Distinction.  
APPEL, RICHARD D., Otis, B.S. in Bus. ARCHI-  
BALD, M. KATHLEEN, Garden City, B.S. in Home  
Ec. Home Ec. Chap., P-to-P, Sigma Sigma Sigma, Cheer-  
leader, Sweetheart Queen. ARMSTRONG, ROBERT  
E., Larned, B.S. in Bus. ARNESON, TANYA R., Brew-  
ster, B.S. in Educ., Alpha Lambda Delta, WLO (Sec.),  
Impromptuos, SNEA, Dames C., Delta Zeta, Who's  
Who, Phi Kappa Phi, Graduated with Distinction.

ATWOOD, IMA JEAN, Russell, B.S. in Bus. Alpha  
Gamma Delta, Campus Boosters, Head Cheerleader,  
Sweetheart Queen, Homecoming Queen. AUST, JIM  
L., Ellis, B.S. in Bus. Alpha Kappa Lambda. BAM-  
BERGER, CARL N., Jetmore, B.S., Agric. & Botany.  
Delta Tau Alpha (treas.), Y. Rep. BAMBERGER,  
CHARLES D., Jetmore, B.S. in Agric. Delta Tau  
Alpha (pres.), Beta Beta Beta, Y. Rep. BANGLE, PAT-  
TY J., Morland, B.S. in Educ. SNEA, Y. Rep. BARTEN,  
LYNN L., Carlton, B.S. in Agric. Delta Sigma Phi,  
Y. Rep.





BARTHOLOMEW, DIANA M., Great Bend, B.S. in Home Ec. Delta Zeta, Home Ec. Chap., Union Dance Comm. BASGALL, NORMA J., Bison, A.B., Speech, Sigma Sigma Sigma (Dir. Chrm.), L. Theater (Sec.), Newman C. (Soc. Chrm.), IRC, Orchesis, Alpha Phi Omega. BASS, DON A., Pratt, B.S. in Art. BAUER, GROVER E., Burdett, B.S. in Bus. Tau Kappa Epsilon, Y. Rep., Alpha Kappa Psi, Econ. & Bus. Club, Basketball. BAUER, JUDITH L., Burdett, B.S. in Educ., SNEA.

BAXTER, RONALD W., Gorham, B.S., Math. Sigma Phi Epsilon. BEAL, KENNETH M., Springville, Ind., B.S. in Ind. Arts. BECHTOLD, GAYLE D., Gaylord, B.S. in Physics. BEFORT, NORMA K., Denver, Colo., A.B., Eng. Span. C., Newman C. BELCHER, LARRY D., Lewis, B.S., Botany. Beta Beta Beta, Delta Tau Alpha, Sigma Tau Gamma.

BERENS, RONALD J., Victoria, B.S., Math. SNEA. BIEBER, KENNETH G., Colby, A.B., Psych. Prometheans. BIEKER, ALEXANDER, Hoxie, A.B., Math. Gymnastics. BIEKER, WILLETTA R., Bazine, A.B., El. Educ. BIGGE, ROBIN H., Stockton, A.B., Psych. IRC, Cant. Assn., P-to-P.

BINNS, HUBERT L., Scott City, B.S. in Bus. Alpha Kappa Psi. BIRDELL, JAMES F., Jewell, B.S. in Bus. Econ. & Bus. Club, SNEA. BITTNER, JEROME A., Glassport, Pa., A.B. Pol. Sci. Y. Dem., IRC., 7th Cav. BLACKBURN, WAYNE A., Ellis, A.B., Eng. BLACKWELL, DAVID B., Larned, B.S. in Phys. Educ. K-Club, Gymnastics.

## Malloy Hall Finished, L. Theater Finally Has Home

BLAIR, GARY A., Quinter, B.S. in Educ. BLAND, GARY R., Lucas, B.S. in Bus. Sigma Tau Gamma (Vice Pres.), Econ. & Bus. Club (Chaplain). BLANK, JUDY A., Grainfield, A.B., Hist. & Span. WLO (Pub. Chrm.), SNEA, Span. C., Phi Alpha Theta. BLICKENSTAFF, DAVID S., Oberlin, B.S. in Bus. BOLLER, ROBERT A., Natoma, B.S., Math.

BOOTH, LOUISE S., La Crosse, B.S. in Home Ec. Kappa Omicron Phi, Alpha Lambda Delta, SNEA, L. Theater, Home Ec. Chap., Phi Kappa Phi, Graduated With Distinction. BORGER J. TIMOTHY, Ness City, B.S., Geology. Newman C. BOUSMAN, JAMES R., Paola, B.S., Phys. Educ. & Psych. BOWMAN, VAE JENE, Smith Center, B.S. in Educ. Delta Zeta (Pres.), Kit Kats, Tigerettes, SNEA, Y. Dem. BOYLE, JAMES E., Great Bend, B.S., Math. Math. C.

BRADY, V. BETH, Hill City, B.S. in Home Ec. WRA, SNEA. BRANTLEY, GORDON R., Scott City, B.S., Biol. Football. BRANTLEY, GRETA G., Clayton, B.S. in Bus. Alpha Gamma Delta. BREEDEN, CAROLYN K., Great Bend, B.S. in Home Ec., Kappa Omicron Phi. BREER, WILLIAM J., Solomon, B.S. in Ind. Arts. Ind. Arts C., Newman C., Stu. mgr. of Basketball team.

BREIT, DONNA M., Scott City, B.S. in Educ. Alpha Lambda Delta, WLO (Pres.), Reveille (cir. mgr.), Kit Kats, Tigerettes (sec.), Newman C., SNEA. BREJCHA, ROBERT J., Holyrood, B.S. in Agric. BREWER, NORMAN, Carthage, Mo., A.B., Eng. Leader (editor), Prometheans, Press C., Asst. to Sports Info. Director, 7th Cav. BRINKER, JERRY R., Cawker City, B.S., Math. Newman C., SNEA, Math. C. BROCK, STEPHEN W., Atwood, B.S. in Bus. Tau Kappa Epsilon (pres.), Alpha Kappa Psi.



BROOKS, GARY B., Healy, B.S., Botany. BROOKS, JIMMIE D., Liberal, B.S. in Bus. Alpha Kappa Lambda, Y. Rep. BROWN, ERNEST L., Macksville, A.B., Biol. Delta Sigma Phi, Chem. C., Union Movie Comm., Beta Beta Beta. BROWN, KENNETH D., Kinsley, A.B. Pol. Sci. Tau Kappa Epsilon (pres.), IFC (pres.), Stu. Ct. (justice). BROWN, D. LEONARD, Lucas, B.S. in Bus. Econ. & Bus. Club.



BROWN, PATTIE L., Ellis, B.S. in Educ. SNEA, Sigma Alpha Eta (pres.), WLO (historian). BROWN, RICHARD C., Ellis, A.B., Chem. 7th Cav., K-Club, Stu. Directory Comm. (chrm.), Basketball, NIH Chem. Research. BRUCE, WESLYE H., Atwood, B.S. in Bus. Econ. & Bus. Club, Alpha Kappa Psi. BRUNGARDT, JANE C., Hill City, B.S. in Home Ec. Home Ec. Chap., Newman C. BRUNGARDT, WILLIAM D., Victoria, B.S. in Bus.



BUCK, ROGER D., Atwood, B.S. in Educ. Ind. Arts C., P.E. Majors C. Wrestling. BULA, JOE R., Hays, A.B., Eng. Tau Kappa Epsilon (pledge trainer). BUNKER, KENNETH D., Dorrance, B.S. in Bus. Econ. & Bus. Club, McGrath Hall (treas.). BUNNEY, DONALD J., Garden City, B.S. in Bus. Radio Club, Econ. & Bus. Club. BURGESS, DALE E., Palco, B.S. in Educ.



BURNETT, LOUELLA G., Alamota, B.S. Math. Kappa Mu Epsilon (sec.-treas.), SNEA, Math. C. BURRIS, RAYMOND D., Garden City, B.S. in Bus. Y. Rep. BURROWS, LARRY D., Otis, B.S., Math. BSU, Math. C. BUTLER, ARDEN W., Hutchinson, B.S. in Phys. Educ. BUTLER, MARLIN J., Lewis, B.S. in Bus. Econ. & Bus. Club.



BUXTON, JEROLD C., Ransom, A.B., Eng. CAIN, KAREN J., Great Bend, B.S. in Educ. Sigma Alpha Eta (corr. sec.), SNEA, Kit Kats, Custer Hall (vice pres.), Leader Lass. CAIN, MARCIA J., Simpson, B.S. in Home Ec. Kappa Omicron Phi (guard), Home Ec. Chap. (pres.), WRA, Agnew Hall (pres.), SNEA. CALLEN, DELBERT L., Tribune, B.S., Math. Kappa Mu Epsilon, Sigma Pi Sigma, Math. C. CAMPBELL, BUDDY F., Ellis, A.B., Span. 7th Cav., Phi Eta Sigma, SNEA, Phi Kappa Phi.



## 'To Be' Teachers Practice Teach as Seniors



CAMPBELL, JACK S., Macksville, B.S. in Agric. CAMPBELL, RONALD F., Great Bend, B.S. in Phys. Educ. Sigma Tau Gamma, Football, CASEY, ALVIN L., Hutchinson, B.S. in Phys. Educ. P.E. Majors C. CATES, LOIS I., Smith Center, B.S. in Educ. CATES, TERRY D., Smith Center, B.S. in Educ.

CHANNEY, DOROTHY A., Mission, B.S. in Educ. CHANNELL, ROBERT D., Goodland, B.S. in Art. Sigma Phi Epsilon. CHRISTIAN, CAROLYN J., Larned, A.B., Art. Span. C., Newman C. CLAUSEN, RODRICK D., Kinsley, A.B., Sociol. Union Board, Y. Rep., Delta Sigma Phi, Junior Class (pres.), Senior Class (pres.). CLEVELAND, GLENDA G., Garden City, B.S., Chem. & Math. Kappa Mu Epsilon (vice pres.), BSU, SNEA (sec.), Chem. C., Phi Kappa Phi.

CLINE, ROBERT R., Larned, B.S., Chem. German C., Chem. C., Traffic Tribunal. COCHRAN, MARY ELLEN, Hugoton, B.M., Music. Sigma Alpha Iota, Concert Band, Concert Choir, Clarinet Choir. German C. COERBER, CARMEN C., Deerfield, A.B., Psych. Gamma Delta. COKELEY, RONALD G., Palco, B.M., Music. Band, Choir, Brass Choir. COLES, JERRY L., Coldwater, B.S. in Bus. Econ. & Bus. Club, Y. Dem.



CONARD, NORMAN H., Rush Center, B.S., Chem. Alpha Kappa Lambda. CONKLIN, KENNETH E., Abilene, B.S. in Bus. Newman C., Stu. Ct. (justice), Y. Rep. CONYAC, CONSTANCE M., Stockton, B.S. in Bus. Alpha Xi Delta, WLO, Pi Omega Pi, SNEA. COOLEY, BONNIE JO, Bison, B.S., Psych. Alpha Gamma Delta (corr. sec.), Tigerettes, Panhell. Delegate, Homecoming Queen Candidate. COOLEY, SIDNEY A., Salina, B.S., Hist. & Math., Phi Sigma Epsilon (sec.), K-Club, Phi Alpha Theta, UCCF (pres.).

COOPER, GARY R., East Alton, Ill., B.S. in Phys. Educ. Union Dance Comm., K-Club, Gymnastics. COOPER, MEX A., Hoxie, A.B., Pol. Sci. Y. Rep., CYR. CORDILL, DONALD E., Hays, A.B., Hist. Phi Alpha Theta. COULSON, JIM D., Hays, B.S. in Agric. Delta Sigma Phi. COVEY, FORREST W., Cullison, B.S. in Agric.

COX, LARRY G., Atwood, A.B., Chem. Tau Kappa Epsilon (sgt. at arms). CRABBS, JOHN D., Hutchinson, B.S. in Phys. Educ. Wrestling, CRABBS, KAREN A., Nickerson, B.S. in Educ. YWCA, SNEA. CUMMINS, SANDRA K., Chula Vista, Calif., B.S. in Bus. Sigma Kappa (vice pres.), Campus Boosters, Union Variety Comm., Gamma Delta. DAVIS, GARY, Portis, B.S. in Agric.

DAUNER, JOHN P., Sawyer, B.S. in Bus. Econ. & Bus. Club. DEAN, SHIRLEY R., Great Bend, B.S. in Educ. SNEA, WRA, Alpha Xi Delta, Tigerettes. DEMAY, KATHY J., Oberlin, B.S. in Educ. Delta Zeta, Tigerettes, SNEA, Y. Dem., Glee C. DEMEL, GERALD F., Odin, A.B., Eng. Leader (news editor), Press C. (pres.), SNEA, Newman C. DEMMITT, VICKI, Johnson, A.B., Span. Sigma Kappa, Tigerettes, Union Dance Comm., Y. Rep., IRC, SNEA, P-to-P.

DEMPSEY, JANIS E., Montrose, B.S. in Home Ec. Alpha Lambda Delta, Kappa Omicron Phi, Home Ec. Chap., Phi Kappa Phi, SNEA, Graduated With Distinction. DENHAM, MARILYN, Tulsa, Okla., A.B., Eng. SNEA, CYF. DENNING, DEAN P., Ellis, B.S. in Bus. Radio C., (station mgr.), Leader. DIECKHOFF, KENNETH L., Phillipsburg, A.B., Hist. DIECKHOFF, WANDA M., Palco, B.S. in Art.

## U.S. Orbits Two Men Who Control Own Capsule

DINKEL, RALPH A., Hays, B.S. in Bus. Newman C., Golf. DIRKS, SANDRA S., Ludell, B.S. in Educ. Sigma Sigma Sigma, SNEA, Math. C. DIXON, LARRY D., Hanston, A.B., German C. (vice pres.), Phi Kappa Phi. DIZMANG, GLORIA A., Salina, A.B., Hist. Sigma Sigma Sigma (pres.), Sigma Alpha Iota, Pi Kappa Delta, Phi Alpha Theta, Y. Rep., Second Generation C. (pres.), Impromptuos, Debate, Concert Choir. DODSON, DON W., Coldwater, B.S. in Bus.

DOERFLER, GERALD W., Hays, B.S. in Art DOLEZAL, JOE F., Cuba, Ks., B.M. Phi Mu Alpha Sinfonia, MENC, SNEA, KSTA, FH Singers, Concert Choir, Concert Band, Symphonic Band, Orchestra, Choral Union, German C., "Brigadoon," "Kismet". DOLEY, EDNA M., Kinsley, A.B., Chem. & Physics. Sigma Pi Sigma (pres.), Alpha Lambda Delta, Kappa Mu Epsilon, Delta Epsilon, Math. C., Chem. C., Radio Club, Am. Chem. Society. DREILING, KENNETH, Victoria, B.S. in Ind. Arts. Sigma Phi Epsilon, Ind. Arts C., K-Club, M.P.E. Majors C., Football, Epsilon Pi Tau. DROSTE, BERNARD F., Spearville, Y. Rep. (vice-pres.).

DRUSSEL, GARY R., Cimarron, B.S. in Bus. Alpha Kappa Lambda (pledge master). DUER, WAYNE C., St. John, A.B., Chem. & Math. Kappa Mu Epsilon (pres.), Math. C. DUNLAP, MARVIN D., Brewster, B.S. in Bus., Sigma Phi Epsilon. DYKSTRA, HAROLD R., Seibert, Colo., B.S. in Ind. Arts. Ind. Arts C., Epsilon Pi Tau (treas.). EDWARDS, VERLIN L., Choral Union.





ELLIOTT, ROBERT D., Great Bend, B.S. in Bus. ELLIOTT, STEVEN B., Edson, B.S. in Phys. Educ. P.E. Majors C. ELLIS, ROBERT W., Norton, B.S. in Agric. ENGEL, MARITA S., Gove, B.S. in Bus. Alpha Lambda Delta, Tigerettes, Newman C., Y. Dem. (soc. chm.), IRC, Phi Kappa Phi, Who's Who, Graduated With Distinction. ENGLE, CLARK S., Abilene, B.S. in Phys. Educ. K-Club, P.E. Majors C. (pres.) 7th Cav., Football, Track.

ENGSTROM, FRANK W., Natoma, A.B., Hist. ERICKSON, DELBERT L., Herndon, B.S. in Phys. Educ. Tau Kappa Epsilon, K-Club, Wrestling. EVANS, ANITA J., Russell, B.S. in Educ. SNEA. FARMER, LILA E., Garden City, B.S. in Educ. FAULKNER, ANICE M., Hays, B.S. in Educ.

FEHRENBACHER, FRANCIS K., Hays, B.S., Gen. Sci. FEIST, JAMES L., Ellinwood, B.S. in Bus. Alpha Kappa Lambda, Y. Dem., Newman C. FELDT, WILLIAM B., Oakley, B.S. in Bus. SNEA, Newman C. (vice pres.). FILBERT, DARYL W., Bazine, B.S. in Agric., Beta Beta Beta, Delta Tau Alpha, Am. Society of Range Management. FINGER, ROBERT J., Hoisington, B.S. in Bus.

## Students Elect Senior Homecoming Queen

FINK, JOHN B., Goodland, A.B., Eng. FLEMING, KAREN J., Hays, A.B., Eng. & Speech. Alpha Psi Omega, Leader (soc. ed.), (summer ed.), KFHS (asst. mgr.), L. Theater. FOLKERTS, WENDEL L., La Crosse, B.S., Math., Miss Hays. FORAN, KEVIN W., Wilson, B.S. in Bus. FORBES, SHARI S., La Crosse, A.B., Eng. Reveille (cir. mgr.), Leader (soc. ed., summer co. ed.), Union Variety Comm.

FORD, NELDA R., Rozel, B.S. in Educ. Kit Kats, WRA, (pres.). FOWLER, CATHEY W., Wakeeney, A.B., Speech, Sigma Sigma Sigma (corr. sec.), Alpha Psi Omega (historian), L. Theater, Tigerettes, SNEA, P-to-P, Glee C. FOX, DAYTON A., Rozel, B.S. in Agric. FOX, JAMES F., Ulysses, B.M. Phi Mu Alpha, Band, Orchestra. FRANCIS, DIANA R., St. John, B.S., Educ. MSM, (state sec.).

FRANZ, CELIA A., Hays, A.B., Speech. Sigma Alpha Eta (sec.), Dames C. FRANZ, JERALD C., Newton, B.S. in Ind. Arts. FRAZEE, LYNN A., Hoxie, B.S., Math & Physics. Phi Sigma Epsilon. FREED, RONALD L., Hays, B.S. in Phys. Educ. P.E. Majors C. FREEMAN, KAREN S., Oakley, B.S. in Home Ec. Home Ec. Chap.

FRITZEMEIER, CHARLES E., Stafford, A.B., Pol. Sci. Sigma Phi Epsilon, P-to-P, Stu. Co., Senior Class (vice. pres.). FRY, DONALD E., Hays, B.S. in Phys. Educ. K-Club, P.E. Majors C. (sec.-treas.), Tennis. GARNER, LARRY D., St. John, B.S. in Ind. Arts. Delta Sigma Phi, Ind. Arts C., Epsilon Pi Tau. GAY, GLENDA I., Kansas City, Mo., A.B. Speech. GERRITZEN, EUGENE W., Claflin, B.S. in Ind. Arts. Ind. Arts C., Newman C.

GERSTNER, JUDE J., Hays, B.S. in Bus. K-Club, Newman C., Econ. & Bus. Club. GIEBLER, WAYNE R., Hays, B.S., Math. Math. C., Y. Dem., Newman C. GIESS, L. DWIGHT, Arnold, B.S. in Bus. Y. Dem., Alpha Kappa Psi. GILBERT, CLIFFORD B., McCracken, B.S. in Phys. Educ. GILLESPIE, DWIGHT E., St. John, A.B., Psych. K-Club, Football, Track, Cross Country.



GILMORE, CAROLYN A., Hays, A.B., Eng. Kit Kats, Sigma Sigma Sigma, Campus Boosters (treas.), Fren. C., (vice pres.), Lambda Iota Tau, WLO, Who's Who, Phi Kappa Phi. GOERING, VERNON G., Hutchinson, B.M., Music, 7th Cav. (sec.), Phi Mu Alpha, (treas.), P-to-P, SNEA, MENC (pres.), Y. Rep., Concert Choir, Concert Band, FH Singers, Orchestra, Brass Choir, Phi Kappa Phi. GOETZ, SHARON K., Victoria, B.S. in Art. Newman C., Kit Kats, Home Ec. Chap., SNEA. GOODMAN, CLYDE L., Beeler, B.S., Botany & Agric. Delta Tau Alpha (sec.), Beta Beta Beta. GORDON, DON B., Great Bend, B.S. in Art.

GRAHAM, JACK E., Leawood, B.S. in Bus. Econ. & Bus. Club, Art C. GREENWOOD, GEORGIA R., Cimarron, B.S. in Educ. GRIFFIN, JAMES H., Dighton, B.S. in Ind. Arts. Sigma Tau Gamma, Fren' C., SNEA. GRIFFIN, MARGARET J., Almena, B.M., Music. Sigma Alpha Iota, Clarinet Choir, Band, Orchestra, Woodwind Quintet, SNEA, Y. Rep., MENC, Agnew Hall (treas.). GRIFFITH, CHARLES L., Scott City, B.S. in Agric.

GRIFFITH, SHIRLEY M., Scott City, B.S. in Educ. SNEA. GROSSHANS, IONA R., Scott City, B.S. in Phys. Educ. Alpha Gamma Delta, WRA, W.P.E. Majors C. GRUB, MICHAEL D., Sylvia, B.S., Math. SNEA, Math. C. GRUBB, HARRY M., Wilson, B.S., Physics & Math. Kappa Mu Epsilon, Delta Epsilon, Math. C. GUSTIN, LARRY F., Galatia, B.S. in Bus. Wrestling, Alpha Kappa Psi.



## U.S. Accused of Using Lethal Gas in Viet Nam



HAFFNER, FRANCES M., Hoxie, B.S. in Educ. Newman C., SNEA. HAFNER, HOWARD A., Burr Oak, B.S. in Bus. HAGER, RICHARD A., Norton, B.S., Math. HALE, ROGER W., Woodston, A.B., Psych. HALLAGIN, JANICE G., McDonald, B.S. in Educ. SNEA, Union Pub. Comm. and Music Comm.

HALLAGIN, SHEILA G., McDonald, A.B., Psych. Sigma Kappa (sec.), UCCF (sec.), Union Program Comm., WLO, Alpha Lambda Delta, Clarinet Choir. HALLING, PATRICIA A., Hanston, B.S. in Educ. SNEA, Kit Kats. HAMMAN, JUDITH A., Garden City, B.S. in Educ. SNEA, Eta Rho Epsilon, Newman C., WRA, FH Bannerettes, Penguin C. HARRIS, DAVID W., Ness City, B.S. in Ind. Arts. Epsilon Pi Tau, Ind. Arts C. (pres.). HARRIS, DENNIS E., Plainville, B.S. in Bus.

HARRIS, JACK D., Hays, B.S. in Bus. HARRIS, PHIL L., Sublette, B.S., Geol. HARSHBARGER, E. ROY, Hays, B.M., Music. Brass Choir, BSM, Orchestra, Choral Union. HART, WILLIAM D., Hays, B.S. in Bus. HARTZELL, JAMES A., Lincoln, B.S., Botany. Sigma Tau Gamma, Football.

HEIDRICK, W. JEROME, Beloit, B.S. in Bus. HEIKES, ERNEST E., Minneapolis, B.S. in Ind. Arts. SNEA, Ind. Arts C. HEIKES, JEANNETTE, Ada, B.S. in Bus. SNEA. HEIN, JEROME A., Kensington, B.S. in Phys. Educ. M.P.E. Majors C., Intramurals. HEITSCHMIDT, MERVIN E., Scott City, B.S. in Phys. Educ. K-Club, M.P.E. Majors C., Basketball.

HENRY, SONGIE L., Norton, B.S. in Bus. Choral Union, Glee C. HERRON, DON, Kinsley, B.S. in Phys. Educ. Delta Sigma Phi (pres.), Intramural Council (pres.), Glee C. HERTEL, DENIS L., Hays, B.S. in Bus. Newman C. HICKEL, CLIFFORD A., Wa-Keeney, Penguin C., Homecoming Comm. HICKMAN, MAXWELL K., Phillipsburg, B.S., Botany.



HILDEBRAND, CHARLENE T., Hugoton, B.S. in Educ. SNEA. HILDRETH, FRED J., Greensburg, B.S. in Bus. Y. Rep. (pres.), Econ. & Bus. Club. HILL, BYRON C., Bloom, A.B., Eng. CYF, Y. Rep. HILL, H. EARLENE, Dodge City, B.S. in Home Ec. Home E. Chap., SNEA. HILLMAN, ROBERT L., Ogallah, B.S. in Educ.

HILLMAN, ROSEMARY, Ogallah, B.S. in Educ. HINNERGARDT, ROGER N., Burdett, B.S. in Ind. Arts. Sigma Phi Epsilon, Epsilon Pi Tau, Ind. Arts C. HLADEK, KENNETH L., Ellis, B.S., Gen. Sci. Delta Sigma Phi, Beta Beta Beta. HOFFMAN, GARY D., Ashland, A.B., Psych. Chem. C., Newman C. HOFFMAN, GERALD L., Hays, B.S., Chem. Sigma Pi Sigma, Chem. C., Newman C.

HOFFMAN, RICHARD E., Lakin, B.S. in Bus. Tau Kappa Epsilon, Track. HOLEN, RALPH B., Phillipsburg, B.S. in Phys. Educ. Delta Sigma Phi, K-Club, P.E. Majors C. HOLMES, GARRY L., Woodston, B.S. Math. HOLOPIREK, MEL D., Timken, B.S. in Bus. HOTTMAN, R. EUGENE, Abilene, B.S. in Art. Sigma Phi Epsilon (comptroller), Reveille (ad. mgr.), Alpha Phi Omega, P-to-P, 7th Cav. (pres.), SNEA, Who's Who, Phi Kappa Phi.

HOUSER, GAIL L., Paradise, B.S., Math. HUDSON, MYRNA K., Kingman, A.B., Eng. Tigerettes. HUELSMANN, JAMES R., Selden, B.S. in Bus. Union Rec. Comm. (chrn.), Program Comm. HULL, DOROTHY E., Plainville, B.S. in Phys. Educ. WRA (recording sec.), Eta Rho Epsilon, WRA Board, WLO. HULL, HARRY G., Hays, A.B., Psych.

HUMBLE, HARLAND H., Sawyer, B.S. in Ind. Arts. Ind. Arts C. HUNTER, DIANE S., Hays, A.B., Biol. Beta Beta Beta, IRC, UCCF, P-to-P (sec.). IHRIG, CHARLES A., Goodland, B.S. in Bus. Sigma Phi Epsilon, Y. Rep., Alpha Kappa Psi. ITTNER, DWIGHT R., Wichita, B.S., Zool. Y. Rep. JACOB, PHILIP C., Pratt, B.S. in Phys. Educ. P.E., Majors C., Football, Tennis.

## Senior Nurses Affiliate in Chicago, Denver, Topeka

JAMISON, SONJA I., McDonald, B.M., Music. Band, Choir, Choral Union. JEFFRIES, JERRY R., Salina, B.S. in Ind. Arts. Ind. Arts C., Epsilon Pi Tau. JEFFUS, ALLEN W., Oberlin, A.B., Eng. Basketball. JENSEN, RONALD J., Goodland, B.S. in Bus. Y. Dem., Concert Band, Alpha Kappa Psi. JIMERFIELD, THOMAS B., Morningside, Md., A.B., Psych. BSM.

JOHANNES, LOWELL R., Salina, B.S. in Ind. Arts. Phi Sigma Epsilon, Newman C., Ind. Arts Club. JOHNSON, GARY W., Red Cloud, Nebr., B.S. in Bus. Bus. & Econ. Club (treas.), Y. Rep., Assoc. Member of Am. Accounting Assn. JOHNSON, JAMES C., Zenith, B.S. in Phys. Educ. Sigma Phi Epsilon, P.E. Majors C., SNEA. JOHNSON, VICTOR D., Great Bend, B.S. in Bus. JONES, DAVID L., Dodge City, B.S. in Ind. Arts. Sigma Phi Epsilon, Epsilon Pi Tau, K-Club (pres.), Ind. Arts C., Football.

JONES, J. DOUGLAS, Timken, B.S. in Bus. JONES, LARRY L., Colby, B.S. in Bus., Alpha Kappa Lambda (pres.), IFC (vice pres.), Wooster Fund Comm. JONES, LEROY B., Glasco, B.S. in Bus. Econ. & Bus. Club, (vice pres.), Y. Rep. JONES, MARJORY E., Kensington, B.S. in Educ. JOY, ROBERT L., Garden City, B.S. in Art.



KARBAN, ELVINA L., Wilson, B.S. in Educ. SNEA. KATT, RONALD D., Grainfield, B.S. in Agric. Intramurals. KATZ, CLARENCE K., Garden City, B.S. in Phys. Educ. KAUFMAN, DONALD W., Lucas, B.S., Gen. Sci. Delta Epsilon, Beta Beta Beta, Sigma Pi Sigma. KAY, GEORGE M., Hays, B.S. in Bus. Sigma Phi Epsilon, Freshman Class (pres.), Junior Class (pres.), Impromptuos, Glee C., Men's Quartet.

KELLER, DONALD E., St. Francis, A.B., Ind. Arts. K-Club, Ind. Arts C., Wrestling. KELLOGG, BROOKS L., Evanston, Ill., A.B., Speech. L. Theatre, KFHS (station mgr.), Second Generation C., SNEA, Union Comm., Penguin C., (pres.), Y. Rep., Orchestis, Tau Kappa Epsilon (vice pres.), IFC, Leader, MASCOT. KEMPER, SHARON, Logan, B.S., Math. Newman C., IRC, Concert Choir, Stu. Co. KETCHUM, DAVID E., Rexford, B.M., Music. FH Singers, Concert Choir. KEYSE, THOMAS B., Scott City, B.S., Zool.

KILBOURNE, J. RANDALL, Hugoton, A.B., Bus. Delta Sigma Phi. KING, DENNIS D., Goodland, A.B., Lang. Sigma Phi Epsilon, Y. Dem. KING, JUDITH A., Belleville, B.M., Music. Sigma Alpha Iota, Concert Choir, Concert Band, Clarinet Choir, FH Singers. KIRKHAM, DALE R., Valley Falls, B.S., Botany & Agric. Alpha Kappa Lambda, Delta Tau Alpha, Beta Beta Beta. KLEWENO, SHARON M., Bison, A.B., Psych. Wesley F. (pres.), Leader.

KLINE, CAROLYN R., Morland, B.S. in Educ. SNEA. KLOTZ, PAUL M., Norton, A.B., Pol. Sci. Gamma Delta (pres.), IRC (pres.), CCC, P-to-P, Y. Dem., Collegiate State Vice Pres. KNOLL, ROGER D., Portis, B.S. in Agric. Ind. Arts Club, CCC. KOHLASCH, GARY G., Selina, A.B., Hist. Phi Sigma Epsilon (treas.), SNEA, Y. Dem., IRC. KRANNAWITTER, CHERI L., Hoxie, B.S. in Educ. SNEA.

KRAUS, SANDRA B., Garden City, B.S. in Educ. Alpha Gamma Delta, Sophomore Class (sec.-treas.), Reveille Queen, Cheerleader, Stu. Co., Orchestis, Miss Hays. KRAUS, TERRENCE J., Garden City, B.S. in Art. KRUSE, MERLIN O., Selden, B.S. in Ind. Arts. Newman C., Ind. Arts C., Intramurals. KUHN, MYRA D., Victoria, B.M., Music. MENC, Newman C. KUHN, WILLIAM D., Great Bend, B.S. in Educ., Newman C., Wrestling, Alpha Kappa Psi.



## 3,000 Participate in Alabama Civil Rights March



KUHN, WILLIAM E., Victoria, B.S. in Educ. Newman C. LABARGE, LAWRENCE, Damar, A.B., Span. & Eng. Span C., Newman C., SNEA. LABARGE, MARVIN E., Damar, B.S. in Educ. Newman C. LABARGE, WILLIAM J., Downs, A.B., Hist. Newman C. LARSON, LARRY R., Wakefield, B.S. in Art. Delta Sigma Phi (soc. chrm.).

LARSON, STEPHEN W., Tescott, A.B., Speech. Sigma Tau Gamma, Econ. & Bus. Club. LAUGHLIN, GARY D., Goodland, B.S., Biol. Sigma Phi Epsilon. LAWRENCE, REBECCA J., Hays, B.S. in Educ. Sigma Alpha Eta (vice pres.), Alpha Psi Omega, BSM. LEICHLITER, GENEVA A., Hays, B.S. in Educ. LEIKER, KARL K., Hays, A.B., Hist. Y. Dem., K-Club, Newman C.

LEITER, ROBERT J., Hays, B.S. in Bus. Econ. & Bus. C. LEWIS, NIKI L., Kinsley, A.B., Eng. Alpha Gamma Delta (pres.), SNEA, Glee C. LINENBERGER, MARLA J., Hays, B.S. in Educ., Newman C., SNEA, Traffic Tribunal (sec.), Sigma Sigma Sigma (vice pres.). LINENBERGER, ROSELLA M., Hays, B.S. in Educ. Sigma Alpha Iota, Concert Choir, Newman C., Choral Union. LIPP, M. CAROL, Burdett, A.B., Eng. Sigma Sigma Sigma (vice pres.), Junior Class (sec.), Sweetheart Queen, Stu. Co., Traffic Tribunal, Head Cheerleader, Kit Kats (treas.), Campus Boosters (treas.), Homecoming Attendant, Impromptuos.

LOESCH, JACK A., Protection, A.B., Sociol. Sigma Tau Gamma, Y. Rep. LONG, JAMES A., Hays, B.M., Music. Sigma Phi Epsilon, Concert Choir, FH Singers. LOOP, LARRY, Hays, B.S. in Bus. Sigma Phi Epsilon, Phi Eta Sigma, 7th Cav., Student Mgr. of Union, Union Board (pres.). LOZIER, ROBERT E., Eureka, B.S. in Bus. LUCAS, TED W., Jetmore, B.S. in Bus. Alpha Phi Omega, Reveille (bus. mgr.), Econ. & Bus. Club, Tennis, Alpha Kappa Psi.

LYCZAK, VICTOR H., Northbrook, Ill., B.S. in Phys. Educ. K-Club, Wrestling, Football. MADDOX, JACK L., Hoisington, B.S. in Ind. Arts. Ind. Arts C. MADDOX, JOY L., Phillipsburg, B.S. in Arts. Y. Rep. MAGANA, JANICE M., Great Bend, B.S. in Educ. MANOS, CLAUDINE R., Miami, Okla., B.S. in Bus. Phi Theta Kappa, Fren. C., Span. C.

MARMIE, DAVID D., Great Bend, B.S. in Bus. MARTIN, DELBERT W., Tribune, B.S. in Ind. Arts. McGrath Hall (treas.), Ind. Arts C. (treas.), Epsilon Pi Tau. MARTIN, JOHN D., Hoisington, B.S. in Art. Prometheans. MARTZ, ROBERT H., Quinter, B.S. in Phys. Educ. P.E. Majors C. MAUCH, GORDON G., Clyde, B.S. in Agric. & Botany.



## Senior Enrollment Holds Mark at 765



MAURATH, BEATTA M., Monument, B.S. in Home Ec. Kappa Omicron Phi, Newman C., Home Ec. Chap. MAURATH, CLEMENT J., Monument, A.B., Math. Delta Sigma Phi, Math. C., Newman C., Germ. C. MAY, BARBARA L., Ellis, B.S. in Bus. SNEA. MAYO, MARGARET A., Garden City, B.S. in Phys. Educ. Y. Rep., Eta Rho Epsilon. McCLAIN, LOLA B., Luray, B.S. in Educ.

McCLAREN, JUNE C., Lewis, B.S. in Art. McCLELAND, LARRY W., Atwood, B.S., Math. McCORMICK, STEPHEN M., Lakin, B.S. in Bus. Prometheans, Sigma Alpha Eta. McCOY, DAVID R., Herndon, A.B., Span. FH Skydivers. McCUE, LINUS L., Lakin, B.S., Biol.

McCUNE, ALLEN D., Hays, B.S. in Bus. Tau Kappa Epsilon, Leader, Reveille, Stu. Co., 7th Cav. McELROY, DONALD W., Randall, B.S. in Bus. Econ. & Bus. Club. McFARLAND, GLORIA J., Almena, A.B., Eng. Sigma Sigma Sigma (pres.), Alpha Lambda Delta, Lambda Iota Tau, WLO, Kit Kats, Tigerettes, Impromptuos, Cheerleader, Phi Kappa Phi. McGAVRAN, CARL R., Ada, B.S. in Bus. Sigma Tau Gamma. McIVER, WALTER R., Abbyville, A.B., Psych.

McKINNERY, ROBERT E., Lewis, B.S. in Ind. Arts. Ind. Arts C. (vice pres.). McLELAND, LARRY L., Hoisington, B.S. in Bus. Newman C. McMILLAN, RAMONA R., Pratt, B.M., Music. Delta Zeta (second vice pres.), Sigma Alpha Iota, Concert Choir, Choral Union, MENC, Y. Rep. MECKFESSEL, MARY A., Garfield, B.S. in Bus. Pi Omega Pi, Phi Kappa Phi. MEIER, DEAN W., Norton, B.S. in Bus. Gamma Delta.

MEITL, MARY K., Oakley, B.S. in Educ. Newman C., SNEA. MELTON, JERRY J., Concordia, B.S., Chem. Phi Sigma Epsilon, 7th Cav. MERRIFIELD, GARY L., Agra, B.S. Geol. Y. Dem., Intramurals. MERSCH, JACK D., Edmond, B.S., Botany. METCALF, SON-DRA S., Lyons, B.S. in Educ. WRA, Y. Rep., SNEA.





MICHAELIS, JERRY G., Ness City, B.S., Geol. Impromptuos. MILLER, EMILIE, Russell, B.M., Music. Sigma Alpha Iota (pres.). MILLER, LINDA B., Great Bend, A.B., Hist. & Fren. Sigma Sigma Sigma, Newman C., SNEA, Fren. C. MILLER, MONTE J., Ashland, B.S., Chem. Chem. C. (pres.). MILLER, TERRY D., Great Bend, B.S., Gen. Sci. Chem. C. (sec.).

MILLS, STEVEN K., Cullison, B.S. in Bus. Y. Dem., Econ. & Bus. C. MOLLHAGEN, TONY R., Scott City, B.S., Zool. MONTGOMERY, LINDON C., McDonald, B.S., Math. Tau Kappa Epsilon (pres.), Union Program Comm. MONTGOMERY, RICHARD R., Penokee, B.S. in Bus. Alpha Kappa Lambda, Econ. & Bus. Club. MOORE, MILDRED L., Garden City, B.S. in Bus. Sigma Kappa.

MORGAN, EDWARD H., Ogallah, A.B., Pol. Sci. MOTZNER, ALENE K., Wilson, B.S. in Educ. SNEA. MUCI, JOHN B., St. John, B.S. in Educ. MULDER, GARY E., Logan, B.S. in Agric. MUNK, MARY T., Victoria, B.S. in Bus. Impromptuos, Newman C. (treas.), KSTA, SNEA.

## Who's Who Accepts 34 College Seniors

NAYLOR, TERRY E., Great Bend, B.S. in Bus. NEEDLES, MARIAM E., Hays, A.B., Eng. Eta Rho Epsilon, Penguin C., BSU. NEELY, DON C., Hays, A.B., Sociol. Alpha Kappa Lambda. NEELLY, ANN L., Mullinville, B.S. in Phys. Educ. WRA. NELSON, MICHAEL E., Tescott, B.S., Geol. Beta Beta Beta, CYR.

NICHOLAS, WILLIAM L., Johnson, B.S. in Agric. Delta Tau Alpha, Ind. Arts C. NICHOLS, DUANE L., Manter, B.S. in Agric. Ind. Arts C., Delta Tau Alpha. NICHOLS, KENDALL E., Harlan, B.S. in Bus. Alpha Kappa Lambda, Pi Omega Pi (pres.). NIEMAN, JUDY K., Grinnell, B.S. in Educ. SNEA, Newman C. NILES, KENT E., Richfield, B.S. in Agric. Delta Tau Alpha, Football.

NORDMAN, RALPH F., Olmitz, B.S. Ind. Arts. Ind. Arts C., Wesley F. NUTTLE, JON D., Arnold, A.B., Biol. Beta Beta Beta, SNEA, KSTA, Delta Epsilon. OBERZAN, JOE M., Lawrence, B.S. in Bus. Football. O'BRIEN, STANLEY J., Bazine, B.S., Math. Phi Sigma Epsilon (pres.), IFC. OCHS, JAMES L., Utica, B.S., Botany & Agric.

OCHS, ROBERT D., La Crosse, A.B., Pol. Sci. 7th Cav. (vice pres.), Stu. Ct. (attorney gen.). OHN-MACHT, JUDITH A., Healy, A.B., Eng. Lambda Iota Tau, Dames C., Fren. C. OLIVERIUS, MAYNARD F., Timken, B.S. in Bus. Band, Alpha Kappa Psi. O'LOUGHLIN, SHIRLEY M., Hays, B.S. in Bus. SNEA. OLSON, LARRY K., Courtland, B.S. in Agric.

OLSON, MARGARET A., Lenora, B.S. in Home Ec. Home Ec. Chap., Kappa Omicron Phi (pres.). OLSON, NIONE D., Herndon, A.B. Eng. Sigma Kappa, Sigma Alpha Iota. ORGAN, DARYL L., Oakley, B.S. in Bus. Econ. & Bus. C. OTIS, JAMES F., Concordia, B.S., Botany & Agric. Alpha Kappa Psi. OVERTON, LINDA L., Jetmore, B.M., Music. Sigma Alpha Iota, WLO, Concert Choir, Choral Union.



PACKARD, TERRY, Plains, B.S. in Bus. PALMER, AVA D., Atwood, B.S. in Educ. Delta Zeta (house mgr.), SNEA, Y. Dem., Kit Kats, Student Leader. PARSONS, GARY B., Brewster, B.S. in Bus. PATEL, H. B., Bombay, India, A.B., Chem. IRC, P-to-P, Econ. & Bus. Club, Y. Rep., Y. Dem., Union Movie & Games Comm. PATTERSON, JERRY G., Hill City, A.B., Sociol. Delta Sigma Phi, Alpha Phi Omega, IFC, Stu. Co.

PEARSON, LOREN J., Hays, B.S. in Agric. PEAVEY, CAROLYN J., Plainville, A.B., Speech. PETERS, DENNIS E., Edson, B.S. in Bus. PETERS, LAVONA L., La Crosse, A.B., Hist. PETERSON, CONRAD P., Garfield, B.S. in Ind. Arts. Epsilon Pi Tau (vice pres.), Ind. Arts C. (pres.).

PETRUS, ROBERT L., Hays, B.S. in Bus. PFANNENSTIEL, CAROLINE J., Hays, A.B., Sociol. Newman C. PFANNENSTIEL, MEL J., Hays, B.S. in Bus. K-Club, Cross-Country. PIROTTE, SHERYL J., Cawker City, B.S. in Art. PIZEL, RONALD L., Kanorado, B.S., Ind. Arts & Pol. Sci. Ind. Arts C., Golf.

PLOWMAN, PHYLLIS M., Dresden, B.S., Home Ec. Home Ec. Chap., SNEA. POAGUE, LARRY C., Phillipsburg, B.S. in Bus. Pi Mu Alpha, Sinfonia, Econ. & Bus. Club. POINTER, MARY L., Fowler, B.S. in Educ. POOL, ELEANOR F., Phillipsburg, B.M., Music. Sigma Alpha Iota (treas.), Concert Choir, FH Singers. PRATT, DONALD E., Alton, B.S. in Bus.

PUNDSACK, DONALD J., Great Bend, B.S. in Bus. PURER, TOM G., Liberal, B.S., Chem. & Math. Alpha Kappa Lambda, Chem. C., Y. Rep., P-to-P. QUERBACH, MARJORIE K., Hanston, A.B., Eng. & Psych. Alpha Lambda Delta, Lambda Iota Tau, Union Comm. Chr. and Program Comm. RANSOM, CLARA R., Ellis, A.B., Psych. RAY, SALLY, Ashland, B.S. in Home Ec. Kappa Omicron Phi (treas.), Home Ec. Chap.



## Phi Kappa Phi Elects 37 Seniors to Its Ranks



REED, JAMES F., Lakin, B.S., Math. REVILLA, CARLOS O., Lima, Peru, B.S. in Agric. REXFORD, RAY A., Montezuma, B.S. in Ind. Arts. Tau Kappa Epsilon, Ind. Arts C. RHODES, TERRY L., Garden City, B.S. in Bus. Prometheans, Alpha Phi Omega, Econ. & Bus. Club. RICKER, GERALDINE L., Kanopolis, B.M., Music. Sigma Alpha Iota (corr. sec.), Band, Choir, MENC.

RIEDEL, LARRY D., Hays, B.S., Math. Newman C., Y. Dem. RIFFE, TOMMY W., Stockton, B.S. in Bus. Impromptuos, Concert Choir, Glee C., Men's Quartet. RIORDAN, JOHN T., Solomon, B.S. in Bus. RITTERHOUSE, WILLIAM K., Salina, B.S. in Bus. ROBBINS, JEFFREY V., Atwood, B.S. in Bus., Econ. & Bus. Club, Tau Kappa Epsilon.

ROBERTS, ALLEN D., Shields, B.S. in Ind. Arts. Ind. Arts C. (treas.), Epsilon Pi Tau. ROBERTS, RONALD R., Plainville, B.S. in Bus. Econ. & Bus. Club, Math. C. ROGG, DARRELL W., Bunker Hill, B.S. in Bus. ROME, GLENNIS A., Winona, A.B., Fren. Alpha Lambda Delta, SNEA, Span. C., Fren. C., Phi Kappa Phi, Graduated With Distinction. ROSE, MEREDITH A., La Crosse, B.S. in Educ.



ROSS, ALIDA S., Long Island, B.M., Music. Sigma Alpha Iota (chaplain). ROUNKLES, MARVIN, Paradise, B.S. in Bus. Leader, Alpha Kappa Psi. RUBE, ROBERT M., Hays, B.S. in Agric. Ind. Arts C. RUCKER, MARY J., Burdett, B.S. in Educ. SNEA. RUDER, DARRELL J., Hays, A.B., Hist.

RUFF, JOHN G., Logan, B.S. in Agric. Phi Mu Alpha, LSA, Y. Dem. RUPP, MARY L., Hays, A.B. Eng. Lambda Iota Tau, SNEA, Ger. C. RUPP, ROGER P., Ellis, A.B., Chem. Newman C., (pres.), Alpha Phi Omega (pres.), Stu. Co. (pres.), Choral Union, Inter. Affairs Vice Chr. Central States Province National Newman C. Fed. RUSCO, GLORIA J., Great Bend, A.B., Sociol. RUSSELL, AMOS N., Hays, B.M., Music. Phi Mu Alpha Sinfonia, MENC, SNEA.

RUSSELL, JANE L., Hays, B.S. in Educ. RUSSELL, RICHARD O., Scott City, B.S. in Agric. Rodeo C. RUTH, DONALD W., Johnson, B.S. in Agric. RYAN, WARNER A., Concordia, LSA, CCC, Wiest Hall (treas.). SACK, SHARON A., Hays, B.S. in Bus. Pi Omega Pi, WLO, Newman C., SNEA.

SADDLER, RITA A., Colby, B.S. in Educ. SNEA, BSM, Impromptuos, Choral Union, Glee C. SALLEE, TERRY L., St. John, B.S., Chem. Alpha Phi Omega, Chem. C., Rodeo C. SANDER, LINDA M., Hays, B.S. in Bus. Newman C. SCANLON, JAROLD D., Collyer, B.S., Gen. Sci. Sigma Phi Epsilon, Union Activities Comm. SCANTLIN, CAROLINE, Pratt, A.B., Sociol. Cant. Assn.

SCHALANSKY, JOSEPH A., Kirwin, B.S., Math. & Bus. Math. C. (vice pres.), Newman C., Econ. & Bus. Club. SCHEMPP, ANDREW J., St. Francis, B.S. in Bus. SCHIPPERS, NORMAN R., Victoria, B.S. in Bus. Newman C. SCHMIDT, GERALD E., Hays, B.S. in Bus. Newman C., Econ. & Bus. Club, Ger. C. (sec. treas.). SCHMITT, TERRY L., Liberal, B.S., Zool.

## Red Chinese Forces Ready for Action in Viet Nam

SCHNEIDER, RICHARD D., Downs, A.B., Psych. CCC (pres.), CYF (pres.), Collegiate Choral, Choral Union. SCHON, JOE G., Gorham, B.S., Math & Physics, Sigma Phi Epsilon, Y. Dem., Newman C., Math C., Reveille (photog.). SCHONLAW, TERRY L., Satanta, B.S. in Bus. SCHREIBER, LINDA A., Colby, B.S. in Art. Delta Zeta, SNEA, Homecoming Attendant, Union Pub. Comm. SCHREIBER, RICHARD K., Downs, B.S., Zool. Beta Beta Beta (vice pres.), Ger. C., SNEA, Union Games and Soc. Comm.

SCHULZE, LONNIE S., Norton, B.S. in Agric. Gamma Delta. SCHUMACHER, JULEEN R., Hays, A.B., Eng. Y. Dem., Newman C., Tigerettes, Ger. C. SCHUMACHER, RONALD J., Hays, B.S. in Phys. Educ. Football. SCHUR, RICHARD C., Minneapolis, A.B., Hist. K-Club, Basketball. SCHWINDT, FRANCES B., Bazine, B.S. in Educ. Who's Who, Phi Kappa Phi, Graduated With Distinction.

SCOTT, FRED W., Liberal, A.B., Eng. K-Club, Ger. C., Newman C., Wrestling. SCOTT, JERRY D., Great Bend, B.S. in Bus. SCOVIL, DOROTHY J., Hutchinson, A.B., Psych., CCC (pres.), UCF (planning council). SCOVIL, MARY V., Hutchinson, A.B., Eng. Lambda Iota Tau, WLO, CCC. SCULLEY, MAX D., Beeler, B.S., Gen. Sci. Alpha Kappa Lambda, SNEA.

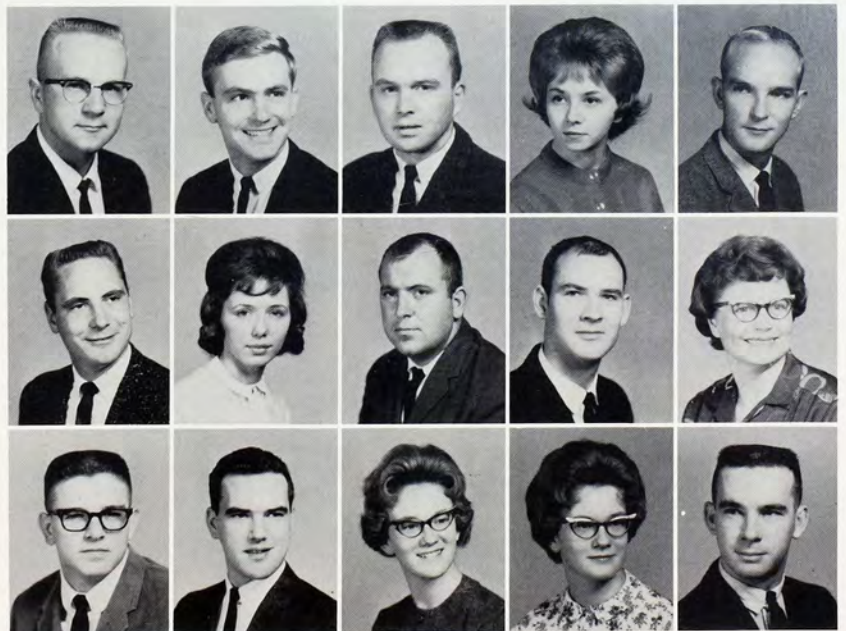

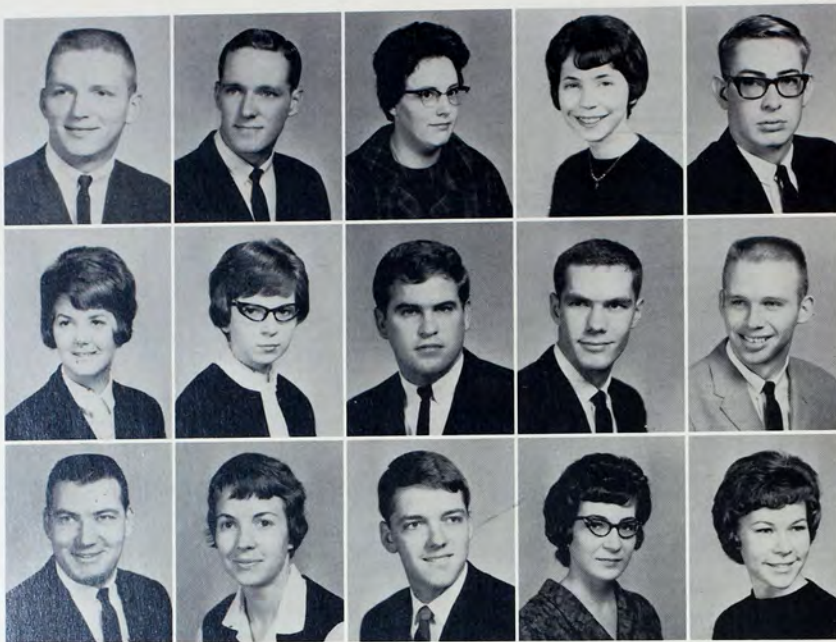

SEIFERT, DAVE M., Clyde, A.B., Psych. SELTMAN, LYLE J., Nekoma, A.B., Math. Delta Epsilon, Kappa Mu Epsilon. SEWING, ANITA M., Macksville, B.S. in Educ. SHAFFSTALL, JUDY, Vesper, A.B., Eng. Delta Zeta (pres.), Alpha Lambda Delta, WLO, Impromptuos. SHANK, DENNIS L., Bison, B.S. in Bus. Y. Dem.

SHEETS, SHERYLE J., Phillipsburg, B.S. in Educ. Sigma Kappa (rush chrm.), Tigerettes (pres.), Panhell. Council, WRA, Glee C., L. Theater, KSTA. SHERRADEN, VICKIE J., Abilene, A.B., Lang. Newman C., Fren. C., Span. C., P-to-P. SHIRACK, LARRY C., Solomon, B.S. in Bus. Y. Dem., Intramurals. SIMMONDS, GAIL L., Inman, B.S., Math. Alpha Kappa Lambda, Union Comm. SISK, VICTOR R., Hutchinson, B.M., Music. Phi Mu Alpha, MENC (vice pres.), Graduated With Distinction.

SITES, BRUCE E., Hays, B.S., Zool. Beta Beta Beta. SMALTZ, CECELIA E., Great Bend, A.B., Psych. Phi Kappa Phi. SMILEY, ROBERT J., Hays, B.S. in Bus. K-Club, Golf. SMITH, MARY F., Jewell, B.S. in Home Ec. Kappa Omicron Phi (recording sec.), Home Ec. Chap., Newman C. SMITH, PHYLLIS J., Goodland, B.S. in Educ. Sigma Sigma Sigma (sentinel), Glee C., Y. Dem., SNEA, IRC, Second Generation C., Who's Who.

## Federal Grant Assures New Library for FHS

SMITH, STANLEY W., Garden City, B.S. in Ind. Arts. Epsilon Pi Tau, Ind. Arts C. SMITH, VERLE R., Courtland, B.S., Botany. Beta Beta Beta, Wesley F. SMRCKA, VIRGINIA R., Plainville, A.B., Span. Phi Alpha Theta, Second Generation C., Span. C. (pres.), Y. Rep., P-to-P (pub. chrm.), SNEA, IRC, Sigma Sigma Sigma, Who's Who. SPURLOCK, RUTH E., Sharon Springs, B.S. in Home Ec. STAUB, MARY K., St. John, A.B., Eng.

STECKLEIN, B. JERRY, Hays, B.S. in Bus. Alpha Kappa Lambda. STEELE, ELIZABETH B., Arlington, B.S. in Educ. Sigma Kappa (rush chrm.). STEELE, GEORGE W., Salina, B.S. in Ind. Arts. Ind Arts C., SNEA. STEELE, PATRICIA A., Salina, B.S. in Home Ec. Sigma Kappa (historian), Home Ec. Chap. STEPFEN, THOMAS M., Great Bend, B.S. in Bus. Sigma Phi Epsilon, Delta Tau Alpha, Delta Epsilon.

STEFFENS, MARTHA J., Dighton, A.B., Lang. Span. C., Newman C., SNEA. STEFFENS, MARY M., Dighton, B.S. in Educ. Newman C., SNEA. STEIGER, JOHN J., Menlo, B.S., Biol. Beta Beta Beta. STEINLE, SHARON L., Wilson, A.B., Hist. Phi Alpha Theta (treas.), Newman C., SNEA. STERLING, VI VI, Greenwich, Conn., A.B., Eng. Delta Zeta (vice pres.), Alpha Lambda Delta, Who's Who, WRA (soc. chrm.), Kit Kats, Tigerettes, Campus Boosters, Glee C., Reveille Queen, Reveille Staff, Union Comm., Cheerleader, Custer Hall (vice pres.), Panhell. Council.

STEVENS, FRANK D., Hoisington, B.S., Biol. STEVENSON, JOHN T., Mankato, B.S., Bus. Alpha Kappa Psi. STEWART, BILLY J., Coldwater, B.S. in Bus. STITES, EUGENE F., Salina, B.S., Gen. Sci. STOUT, GORDON L., Alden, B.S., Biol. Tau Kappa Epsilon, Basketball.

STRANATHAN, LEON D., Kiowa, B.S., Math. SNEA, Prometheans. STROUSE, GARY D., Ashland, B.S. in Bus. Econ. & Bus. Club. SUMMER, BETTY L., Goodland, B.M., Music. Band, Brass Choir, Orchestra, Sigma Alpha Iota. SWANSON, TED A., Dodge City, B.S. in Bus. Econ. & Bus. Club. SWART, MARION C. Wilson, B.S., in Educ.



TANGEMAN, ELEANOR G., Hays, B.S. in Educ. SNEA. TAPP, FRANK E., Woodston, B.S. in Ind. Arts. TASPINAR, AYSEGUL, New York, N. Y., A.B., Lang. IRC, Ger. C. (pres.), P-to-P. TASSET, LEONARD G., Spearville, B.S. in Bus. Newman C. TAXACHER, JAMES M., State College, Pa. B.S. in Bus.

TEICHMANN, CHARLOTTE K., Hudson, A.B., Eng. SNEA, Choral Union. TEICHMANN, GALEN R., Hudson, B.S. in Educ. SNEA, Y. Rep. THAETE, GALE H., Downs, B.S. in Bus. Gamma Delta, Delta Sigma Phi. THAETE, GARY C., Downs, B.S., Bus. THOMAS, NORMAN B., Dighton, B.M., Music. Band, Choral Union.

THOMPSON, G. RAY, Almena, A.B., Hist. Phi Eta Sigma, Phi Alpha Theta (vice pres.), Who's Who, Phi Kappa Phi, Graduated With Distinction. THORPE, FRANCIS A., Liberal, B.S. in Ind. Arts. Alpha Kappa Lambda, Ind. Arts C., Epsilon Pi Tau. THUMMEL, CAROL J., Plainville, A.B., Span, Newman C., Span. C. Y. Dem. TILLBERG, ELDA JEAN, Salina, B.S. in Educ. Gamma Delta, SNEA, L. Theater. Glee C. TINKLER, JAMES C., Russell, B.S. in Phys. Educ. Football, Wrestling.



## Saigon Terrorists Bomb U.S. Embassy



TOVREA, CAROLYN F., Brewster, B.S. in Home Ec. TOVREA, STANLEY M., Brewster, B.S. in Agric. Union Dance Comm. TRASK, GREGG H., Hays, B.S., Physics. Cant. Assn. (pres.), Radio C. TROGDON, JOYCE I., Hugoton, B.S. in Home Ec. Sigma Kappa (pres.), Kappa Omicron Phi (corr. sec.), Home Ec. Chap. (vice pres.), WRA (corr. sec.-treas.). TRUSSELL, LARRY R., Kackley, B.S. in Bus. Fren. C., Alpha Kappa Psi (pres.).

TUTTLE, DONALD E., Lucas, B.S. in Bus. TUTTLE, JUDY L., Gove, B.S. in Educ. Alpha Lambda Delta, Y. Rep., Nurses C. ULRICH, MICKEY H., Hays, A.B., Hist. Raymond Welty Award, Alpha Xi Delta (pres.), Phi Alpha Theta (sec.), Dames C., Phi Kappa Phi. VAN AMBURG, JANET K., Tulsa, Okla., B.S., Math. Kappa Mu Epsilon, Alpha Lambda Delta, Dames C. VEATCH, LYNN A., Gorham, B.S., Math.

VICKERS, DOUG J., Alberta, Can., B.S. in Phys. Educ. Penguin C. (pres.), Gymnastics. VOGEL, KENNETH E., Dodge City, B.S. in Bus. VONACHEN, CECIL R., Pratt, A.B., Span., Reveille, Tennis. VOSS, RALPH F., Plainville, A.B., Hist. & Eng. Phi Alpha Theta, Y. Dem., SNEA, Intramurals. WAGGONER, STEPHEN L., Morland, B.S., Gen. Sci. SNEA (historian).

WAGNER, CONNIE L., Russell, B.S. in Educ. WAGNER, GARY L., Kingman, B.S. in Bus. WALDEN, MARILYN H., Hays, A.B., Eng. Lambda Iota Tau, SNEA, FH Singers, Concert Choir, Phi Kappa Phi. WALKER, CAROL E., Cimarron, B.M., Music. Sigma Alpha Iota, MENC. WALKER, CLARESSA B., Lamar, Colo., B.S. in Educ. SNEA, WRA.

WALKER, JACK R., Goodland, B.S., Biol. WALKER, RICHARD L., Cimarron, B.S. in Ind. Arts. Ind. Arts C. WALLACE, DOLLY A., Kingman, B.S. in Educ. SNEA, UCF. WALTERS, PATRICK A., Hays, A.B., Chem. Delta Sigma Phi, Alpha Phi Omega (sec.), Newman C., Chem. C., A & L Comm. WASHBURN, FREDDIE L., Menlo, B.S. in Bus.



WASSON, RICHARD E., Garden City, B.S., Biol. Newman C. WATTS, JACK J., Hays, B.S. in Phys. Educ. WEBER, JAY C., Chicago, Ill., B.S. in Bus. Alpha Kappa Lambda, Y. Dem. WEBER, JOHN R., Fowler, B.M., Music. Band. WEBER, PATRICIA M., Hays, B.S. in Bus. Sigma Sigma Sigma, Reveille, Leader, Stu. Co.

WEBSTER, ALLEN L., Hays, B.S. in Bus. Alpha Phi Omega, Ind. Arts C. WEBSTER, JUDITH K., Garden City, B.S. in Art. Alpha Gamma Delta, Orchest. WEERS, FRANCIS H., Seward, B.S. in Ind. Arts. Phi Sigma Epsilon, Epsilon Pi Tau, Football. WELLBROCK, KENNETH, Plainville, B.S. in Bus. Newman C., Football. WELLS, GLENN D., Rozel, B.S. in Ind. Arts. Ind. Arts C.

WELLS, JAMES R., Garden City, B.S. in Bus. Tennis. WESS, JANICE L., Great Bend, B.S. in Bus. SNEA, (sec.), Glee C., Newman C., Y. Dem. WHITMORE, SANDRA E., Brookville, A.B., Art & Educ. Alpha Gamma Delta (vice pres.), Cheerleader, Stu. Co. (sec.). WIEDEMAN, DELBERT E., WaKeeney, B.S. in Agric. WILKIE, NELDA J., Lincoln, B.S. in Bus. SNEA, (sec.), Tigerettes.

WILLEMS, ROBERT C., Hutchinson, B.S. in Educ. Delta Sigma Phi. WILLIAMS, DELORES M., Goodland, A.B., Eng. Sigma Kappa, Phi Alpha Theta, Alpha Lambda Delta, Tigerettes, IRC, Union Comm., L. Theater, Y. Rep. WILLIAMS, NORMA J., Hays, B.S. in Gen. Sci. WILLIAMS, PHILIP W., Hays, A.B., Speech. Union Program Comm., KFHS (chief radio eng.), Rodeo C. WILLIAMS, ROBERT L., Plainville, B.S., Educ. Sigma Alpha Eta, Y. Rep.

WILLIAMS, SANDRA J., Hoisington, A.B., Speech. Alpha Gamma Delta, L. Theater, Y. Dem., SNEA, Homecoming, Sweetheart, Reveille Queen Candidates. WILSON, CAROL J., Ellinwood, B.S., Gen. Sci. WILSON, D. KEITH, Pawnee Rock, B.S. in Bus. Tau Kappa Epsilon, Basketball. WITTE, DONALD E., Great Bend, B.S. in Ind. Arts. Ind. Arts C. WITTE, SAMUEL L., Great Bend, B.S. in Bus. Alpha Kappa Psi.

## Rain Forces Commencement Indoors

WITTREICH, KENNETH J., Brooklyn, N. Y., B.S. in Phys. Educ. Phi Sigma Epsilon, SNEA, P.E. Majors C., Football, Track. WOLF, SYLVIA K., Quinter, B.S. in Educ. Phi Kappa Phi, Graduated With Distinction. WORLEY, STEVE D., Clay Center, B.S. in Ind. Arts. K-Club (vice pres.), Football. WUNDER, RICHARD D., La Crosse, B.S. in Ind. Arts. Sigma Tau Gamma, Ind. Arts C. YONKEY, ELOYCE A., St. Francis, B.S. in Educ. SNEA.

YOUNG, CURTIS C., Lakin, B.S. in Agric. YOUNG, H. GARY, Iuka, B.S., Biol. Alpha Kappa Lambda. YOUNG, LAVELDA L., Lakin, B.S. in Educ. YOUNGER, ROGER B., Goodland, A.B., Speech. Alpha Psi Omega, L. Theater, Newman C. ZIELKE, ARTHUR T., Goodland, B.S. in Agric.

ZIER, LARRY R., Lincoln, B.S., Math. ZIMMER, EUGENE A., La Crosse, B.S., Math. Newman C. ZIMMERMAN, SHERMAN B., Hays, B.S. in Bus. ZITNIK, JOSEPH M., Leoti, A.B., Hist. Cant. Assn. ZOHNER, JANE M., Penokee, B.S., Biol. WLO (vice pres.), Beta Beta Beta.





Officers of the junior class Don Christiansen, vice-president, and Dan Rice, president, go over minutes of the ASC meeting.

GO TIGERS GO!

# Junior Class Officers Begin Duties in September

Abels, Barry L., *Clay Center*  
 Acheson, Donald E., *Morland*  
 Adams, Dennis M., *Colby*  
 Adams, Fred D., *Lakin*  
 Adams, Marlene L., *Cullison*  
 Adams, Ray D., *Dodge City*  
 Albert, L. Lee, *Wichita*



Albright, Stephen B., *Pretty Prairie*  
 Alexander, James E., *Hill City*  
 Allen, Roger L., *Hill City*  
 Allmon, Cortland R., *Concordia*  
 Anderson, Murray E., *Jamestown*  
 Anissy, Nasser, *Teheran, Iran*  
 Anthony, Garry L., *Satanta*



Anthony, Larry W., *Satanta*  
 Antrim, Lonny W., *Ensign*  
 Archer, Carol S., *Kanorado*  
 Arias, Carlos A., *Colombia, S.A.*  
 Armstrong, John M., *Hays*  
 Ashley, Ronald A., *Palco*  
 Attwood, John D., *Larned*



Aust, Eddie W., *Hays*  
 Aylward, James J., *Hoisington*  
 Baalman, Lawrence E., *Oakley*  
 Baier, Charles M., *St. John*  
 Baier, Sharon R., *St. John*  
 Bailey, James D., *Hays*  
 Baker, Barbara J., *Concordia*



Bamberger, Shirley R., *Jetmore*  
 Banister, James R., *McDonald*  
 Barleen, Arnold L., *Concordia*  
 Barnes, Virginia L., *Dodge City*  
 Barrows, Bobbi Jane, *Topeka*  
 Bartel, Gailen K., *Greensburg*  
 Bartos, Dale L., *Zurich*



Base, Steve W., *Rozel*  
 Battin, John H., *Ulysses*  
 Bauer, Darlene L., *Garden City*  
 Baxter, Thomas D., *Stockton*  
 Beach, Craig, *Kensington*  
 Beckman, Karleen K., *Smith Center*



Beckman, Kathleen A., *Hoxie*  
 Beecher, Clair P., *Palco*  
 Beffort, Joseph D., *Salina*  
 Beggs, John L., *Ellis*  
 Bell, Gary E., *Hays*  
 Bennett, Connie M., *Kirwin*



Bestgen, James H., *Manhattan*  
 Billinger, Shirley A., *Morland*  
 Bittel, Cynthia S., *Ellis*  
 Blackburn, Mary K., *Stafford*  
 Blackwood, Sherrie M., *Goodland*  
 Boden, Robert D., *Downs*



Bodenhamer, Rebecca S., *WaKeeney*  
 Boger, Terry J., *Dodge City*  
 Bohm, Donald G., *Clifton*  
 Bolinger, Mitchell E., *Lakin*  
 Boller, Judy A., *Natoma*  
 Bollig, Dennis J., *Hays*



Bongo, Frederic, *Congo-Leo, Africa*  
 Boone, Linda S., *Hays*  
 Booth, Mary L., *LaCrosse*  
 Boston, Jack F., *Ellsworth*  
 Bott, Sidney W., *McCracken*  
 Boucher, Eugene D., *Zurich*



Bray, Carol A., *Miltonvale*  
 Brickey, Karyl L., *Wichita*  
 Briery, John H., *Hays*  
 Brock, John H., *Cawker City*  
 Brooks, Bonnie M., *Densmore*  
 Brooks, Darrell R., *Lindsborg*



## Oborny Contests Elliott's Election, Takes Control

Orchestra is both an extracurricular activity and a credit hour.





# Juniors Must Declare Their Major Fields

Brookshire, Donnie R., *Satanta*  
 Brown, Doris I., *Lucas*  
 Brown, Jerry C., *Plainville*  
 Brown, Richard A., *Brewster*  
 Brown, Terryll H., *Haddam*  
 Brown, William R., *Delphos*



Brownell, William F., *Glasco*  
 Brungardt, Katherine E., *Victoria*  
 Brungardt, Roy F., *Hill City*  
 Buffon, James M., *Topeka*  
 Bullock, Ronald W., *Salina*  
 Burke, George D., *Greensburg*



Burkey, Donald R., *Beloit*  
 Burroughs, Roger L., *Hillebrist, Md.*  
 Burrows, Sandra A., *Otis*  
 Buser, Gabriel J., *Cawker City*  
 Cain, Cheryl A., *Hays*  
 Call, Jimmie L., *Holyrood*



Callen, Diana L., *Tribune*  
 Capp, George L., *McCook, Nebr.*  
 Capps, S. Mary, *Hoisington*  
 Carlin, Richard D., *Bucklin*  
 Carlin, Rickey L., *Colorado Springs, Colo.*  
 Carmichael, Diana K., *Great Bend*



Carpenter, Glenn L., *Goodland*  
 Carter, Danna E., *Kinsley*  
 Caselman, Stephen, *Beloit*  
 Casey, Judith A., *Natoma*  
 Castle, Andrea L., *Oberlin*  
 Channell, Gary W., *Menlo*



Charles, Richard L., *Hoisington*  
 Chlumsky, Conrad J., *Hays*  
 Christensen, Harold S., *Norway*  
 Christiansen, Don E., *Hudson*  
 Churchill, Karol M., *Hays*  
 Clarkson, Thomas C., *Harper*



Claussen, N. Dale, *Wilson*  
 Cobb, Charles V., *Bunker Hill*  
 Cody, Connie E., *Oberlin*  
 Coffeen, Dean A., *Russell*  
 Coffey, Roger D., *Ulysses*  
 Colburn, Merwin, *Russell*



Cole, Dale K., *Great Bend*  
 Conard, Carmen S., *Larned*  
 Conard, Charlotte L., *Sublette*  
 Condra, Gerald D., *Montezuma*  
 Conklin, Chris J., *Abilene*  
 Cooper, Helen, *Oakley*



Cotropia, Marsha, *Holyrood*  
 Crabtree, Jacquelyn A., *Ransom*  
 Crane, Roberta S., *WaKeeney*  
 Craven, Richard L., *Russell*  
 Cress, Joe W., *Hays*  
 Crist, Pamela K., *Garden City*





Crist, Teddy P., *Garden City*  
 Crocker, Larry D., *McCook, Nebr.*  
 Crow, Terry L., *Hays*  
 Cummins, W. Jean, *Mulvane*  
 Cunningham, Gary B., *Wilson*  
 Cyr, Gail A., *Glasco*

Daise, Ronald M., *Goodland*  
 Dale, Richard H., *Scott City*  
 Daniel, Robert L., *Russell*  
 Daniels, Sharon J., *Ness City*  
 Danielson, Linda R., *Clifton*  
 Davidson, Dale A., *Clajlin*

Davis, Cecil G., *Russell*  
 Davis, James T., *Liberal*  
 Davis, Marvin O., *Deerfield*  
 Davis, Rex E., *Alamota*  
 Davis, Roger C., *Pratt*  
 Day, Marvin E., *Clyde*

Dean, Gary L., *Hill City*  
 Deason, James A., *Great Bend*  
 DeGeer, Katharine A., *Lake City*  
 Deges, Virgil L., *Grainfield*  
 Deines, Robert M., *WaKeeney*  
 Dellinger, Hal D., *Dodge City*

Depperschmidt, Ken, *Park*  
 Dietz, Dennis A., *WaKeeney*  
 Dinkel, Marvin, *Bison*  
 Doan, Jo Ann, *Hays*  
 Dodge, Darrell G., *Bubler*  
 Doerfler, Jo Anne, *Hays*

## U.S. Continues to Pour Aid into Viet Nam

Doerfler, Judith A., *Hays*  
 Donovan, Michael L., *Norton*  
 Dory, Janet L., *Hoisington*  
 Downs, Michael K., *Scott City*  
 Doyel, Cleatus W., *Rush Springs, Okla.*  
 Drach, Judeen C., *Hudson*

Drake, Sheryl L., *Rozel*  
 Duff, John D., *Beloit*  
 Duncan, Sharon L., *St. John*  
 Dunham, Joseph E., *Overland Park*  
 Dunkel, Joyce, *Wichita*  
 Dunning, Leon R., *Hays*

Dupont, Judith A., *Lenora*  
 Dutton, M. Kay, *Hutchinson*  
 Dykes, Nancy L., *Plevna*  
 Earley, Roger A., *Quinter*  
 Ebaugh, Harry E., *Garden City*  
 Edmonston, Harold M., *Protection*



Edwards, Betha K., *Russell*  
 Edwards, Luke P., *Lakin*  
 Ellingboe, Ann, *Hays*  
 Elliott, Bud, *Richland Center, Wis.*  
 Elliott, Sandra K., *Edson*  
 Ellis, Richard W., *Stockton*



Elsa, Mary Lou, *Medicine Lodge*  
 Emigh, Elizabeth A., *Selden*  
 Engel, Douglas A., *Ellis*  
 Engle, Maribeth, *Abilene*  
 Ewing, Glen M., *Turon*  
 Faulds, Hazel L., *Dodge City*



Faulkner, Barbara E., *Santa Barbara, Calif.*  
 Fehrenbach, Gerry M., *Jetmore*  
 Feldkamp, Bruce R., *Ellis*  
 Fenwick, Larry, *Macksville*  
 Fenwick, Lynda F., *Byers*  
 Ficken, Jon L., *La Crosse*



Fiser, Larry K., *Mahaska*  
 Fitzgibbons, Peter P., *Goodland*  
 Flair, Beth E., *Kingsdown*  
 Flake, Jackie R., *Hoisington*  
 Flummerfelt, Judy M., *Hugoton*  
 Foelgner, Ronald D., *Great Bend*



Ford, James E., *Hays*  
 Foster, William D., *Garden City*  
 Frieden, Harold, *Hardtner*  
 Fryman, Dudley J., *Rossville*  
 Fullen, Dale G., *Hill City*  
 Garden, Susan F., *Sterling*



## Paul Newman Picks Junior as Reveille Queen



Gerstner, Timothy J., *Hays*  
 Geyer, Pamela K., *Sylvan Grove*  
 Giesler, Jean, *Hays*  
 Gilbert, Alvin R., *Plainville*  
 Gilmore, Glora D., *Kinsley*  
 Glaze, Donald R., *Minneola*

Glaze, Eldon W., *Larned*  
 Gould, Leslie W., *Pratt*  
 Gould, Mary M., *Pratt*  
 Grauerholz, Eldon H., *Kensington*  
 Graves, Billy Kent, *Healy*  
 Griffiths, Elizabeth J., *Randall*

Grim, Carolyn S., *Cheney*  
 Grossardt, Darlene F., *Clayton*  
 Guinn, Ronald K., *Bucklin*  
 Haas, Mike H., *Russell*  
 Haberman, Donald R., *Great Bend*  
 Hachmeister, Judy L., *Codell*



Hagaman, Slynda L., *Satanta*  
 Hakimian, Farrokh, *Tehran, Iran*  
 Halbgewachs, Jerry D., *Glen Elder*  
 Hallagin, Ron C., *Goodland*  
 Hallagin, Sandra L., *Goodland*  
 Hamblet, Jim L., *Hays*

Hammer, Denis G., *Ellinwood*  
 Hampton, Edwin W., *Tribune*  
 Hansen, Lyman D., *Ogallah*  
 Harders, Richard L., *Great Bend*  
 Hardman, John B., *Hill City*  
 Harkness, Clifford H., *Hays*

Harlan, Meredith, *Republic*  
 Harms, Jack L., *Ellinwood*  
 Hart, Emery L., *Hoxie*  
 Hartman, Ralph M., *Grainfield*  
 Hase, Kevin B., *Springfield, Va.*  
 Hatch, Lanetta M., *Benkelman, Nebr.*

Hawley, Richard J., *Dodge City*  
 Hayes, Dennis L., *Levant*  
 Hebrlee, Edward, *Garden-City*  
 Hedrick, Joe D., *Nickerson*  
 Heinz, Larry J., *Kingsley*  
 Helmkamp, John D., *East Alton, Ill.*

Hemp, Ron E., *Hays*  
 Hendershot, Gary D., *Burdett*  
 Hendrix, Beverly K., *Greensburg*  
 Hennigh, Barry W., *Englewood*  
 Henry, Douglas L., *Ottawa*  
 Herman, Alfreda M., *Penokee*

## Congress Passes Racial Discrimination Bill

Hertel, Kayleen A., *Great Bend*  
 Hertel, Robert C., *Great Bend*  
 Hiebert, David C., *Pawnee Rock*  
 Higgins, Janice L., *Hays*  
 Hilgers, F. Karl, *Plainville*  
 Hoffman, Barbara M., *Asbland*



Hogan, Margaret J., *Kinsley*  
 Holler, Harris B., *Gorham*  
 Holt, Carolyn S., *Liberal*  
 Homburg, Allaire T., *Ellis*  
 Honomichl, Larry L., *Lucas*  
 Hoover, Ronald D., *Almena*



Horne, Ronald G., *Hays*  
 Hosie, Darrel D., *Abilene*  
 Hrabe, Larry R., *Stockton*  
 Hubbard, Gary J., *Colby*  
 Hudson, Sue L., *Hutchinson*  
 Hudson, William, *Macksville*





Voting determines class officers, campus representatives to ASC and cheerleaders.

## Juniors Third Largest Class, with 793 Enrollment

Huffman, Donna R., *Edmond*  
 Humburg, Jack A., *Hays*  
 Irvin, Vicky N., *McCracken*  
 Jacka, Alan W., *Cimarron*  
 Jackson, Lorraine M., *Belleville*  
 Jackson, Priscilla K., *Belleville*



Jantz, Jack W., *Greensburg*  
 Jarvis, Richard D., *Almena*  
 Jennings, Ken W., *Phillipsburg*  
 Jennison, Paul S., *Healy*  
 Johnson, Edwin R., *Hugoton*  
 Johnson, Joan L., *Plainville*



Johnson, Wilfred C., *Garden City*  
 Jungel, Carroll D., *New Cambria*  
 Juno, Bernard E., *Otis*  
 Kadel, Stephan R., *Beloit*  
 Kagarice, Clydene, *Hutchinson*  
 Karlin, Judy A., *Hays*



Katz, Lyle D., *Kinsley*  
 Keeley, Patricia J., *Radium*  
 Kelly, Benny J., *Goodland*  
 Kepka, Dennis J., *Wilson*  
 Kinder, Ann L., *Goodland*  
 Kindsvater, Tom A., *Dodge City*



King, Carroll W., *Satanta*  
 King, Dixie A., *Stafford*  
 Kitchin, Kathleen S., *Kanorado*  
 Klinzman, Trylla M., *Agra*  
 Knoll, Terry J., *Victoria*  
 Koch, Kenton D., *Hays*



Koehler, Cheryl A., *Oberlin*  
 Koelsch, David M., *Ellinwood*  
 Kollman, M. Leo, *Stockton*  
 Korak, James M., *Estes Park, Colo.*  
 Korf, Jo Ann C., *Hanston*  
 Koriel, Mary M., *Rush Center*



Kraft, Leroy J., *Park*  
 Kraft, Marvin J., *Park*  
 Kraft, Richard R., *Utica*  
 Kralicek, Sharon K., *Hunter*  
 Kroeger, Ronald D., *WaKeeney*  
 Krueger, Pamela Y., *Natoma*



Kruse, Larry F., *Selden*  
 Kuehn, Betty J., *Bazine*  
 Kuhn, Howard L., *Oberlin*  
 Kyriakides, Dinos O., *Cyprus*  
 Lamb, Stephen B., *Hays*  
 Lamberd, Dennis S., *Hays*



Lang, Rose A., *Ellis*  
 Lanum, W. George, *Englewood, Colo.*  
 Larson, Carl A., *Sharon Springs*  
 LaRue, Rosalie A., *Herington*  
 Latas, Jeanette M., *Hays*  
 Latas, Zola M., *Rozel*



## End to Turbulence in Congo Not Foreseen



Lauer, Donald M., *Hays*  
 Lawrence, K. Mike, *Hays*  
 Leaming, Bobby L., *Dodge City*  
 Leas, J. Michael, *Hays*  
 Lebsack, Richard B., *Otis*  
 Legleiter, Greg J., *La Crosse*



Legleiter, Walter J., *Hays*  
 Lehmann, David E., *Newton*  
 Leighton, Larry E., *Hays*  
 Leiker, William J., *Ness City*  
 Libby, Leta K., *Cullison*  
 Lillie, Carol S., *Hays*



Lillie, Ted W., *Hays*  
 Lindahl, Gary M., *Plevna*  
 Lindberg, Casandra L., *Great Bend*  
 Lindberg, Howard W., *Great Bend*  
 Lindner, Terry L., *Kendall*  
 Lippoldt, Patricia J., *Kinsley*



Lockard, Carol R., *Hays*  
 Locke, Johnnie G., *Natoma*  
 Loewen, Sue, *Valley Center*  
 Lohrmeyer, Gerald E., *Logan*  
 Long, Saundra S., *WaKeeney*  
 Lovin, Sandra L., *Plainville*



Lowdermilk, Gayle A., *Glen Elder*  
 Lynch, Linda L., *Holton*  
 Lynch, Ralph W., *Logan*  
 Mader, Robert L., *Oakley*  
 Mai, Walter A., *Great Bend*  
 Makings, Gary D., *Downs*



Manteuffel, Walter J., *St. Francis*  
 Marcum, Crystal D., *Turon*  
 Matter, Paul M., *Jewell*  
 Maurath, Francene, *Cimarron*  
 Mayhew, Roger H., *Hays*  
 McCartney, Carolyn K., *Oberlin*

McCarty, Connie L., *Great Bend*  
 McChristy, Dema G., *Lewis*  
 McDonald, Nancy C., *Smith Center*  
 McFadden, Cheryl A., *Nickerson*  
 McFarland, Gary J., *Almena*  
 McKee, Linda A., *Culver*

McMains, Joyce E., *McCook, Nebr.*  
 McWhirter, Danis G., *Dighton*  
 Mead, William D., *Great Bend*  
 Medsker, Jolene L., *Plainville*  
 Melrose, Wendell H., *Dodge City*  
 Mendenhall, Arnold G., *Mankato*

## Phi Kappa Phi Chooses Junior Scholar Annually

Merklein, Gary A., *Prairie View*  
 Mermis, Bernie J., *Hays*  
 Mermis, Clarence, *Great Bend*  
 Merydith, Brent W., *WaKeeney*  
 Meyer, Carl, *Elora Ontario, Canada*  
 Meyers, Terry F., *Larned*

Michaelis, Larry D., *Utica*  
 Miles, Helen M., *Ashland*  
 Miller, Carol L., *Hanston*  
 Miller, David L., *Agra*  
 Miller, J. Elaine, *Hays*  
 Miller, Gary L., *Kensington*

Miller, A. Louise, *Stafford*  
 Miller, Terry L., *Moscow*  
 Mills, Bill L., *Russell*  
 Mindrup, Gerald F., *Clayton*  
 Mohler, Quentin E., *Larned*  
 Montgomery, Janet L., *Holyrood*

Morey, Carol A., *Arlington*  
 Morgan, Frances J., *Hays*  
 Morgan, Marla M., *Pratt*  
 Morris, Drexyl J., *Plainville*  
 Mosher, Sheila G., *Plainville*  
 Munsell, Leroy W., *Belle Plaine*

Murphy, Bill W., *Pretty Prairie*  
 Murphy, David M., *Abilene*  
 Murphy, Janice K., *Haven*  
 Murphy, Joseph A., *Great Bend*  
 Murphy, Judson E., *Dighton*  
 Murphy, Lonnie D., *Natoma*





Murphy, Melvin M., *Larned*  
 Myers, Dale G., *Medicine Lodge*  
 Nedrow, Kathryn R., *Kirwin*  
 Nelson, Andrew O., *Tescott*  
 Nelson, Janet L., *Hays*  
 Nelson, Jerome, *Valley Center*

Nichol, Raleigh, *St. Francis*  
 Nichols, David C., *Oberlin*  
 Nicholson, Robert A., *Morland*  
 Nieman, Lawrence N., *Hays*  
 Noel, Francis P., *Logan*  
 Noel, Mary L., *Logan*

Noffsinger, Larry D., *Phillipsburg*  
 Noland, A. Kent, *Burdett*  
 Nollete, Kent W., *Monument*  
 Novotny, Willa B., *Pratt*  
 Oborny, Jean J., *Timken*  
 Ochs, Jonna J., *Codell*

O'Grady, Karon K., *Cimarron*  
 Ohlemeier, Linda M., *La Crosse*  
 Oliver, Ronald L., *Satanta*  
 Oplinger, Carolyn M., *Jewell*  
 Orth, Robert G., *Manitowoc, Wisc.*  
 Osborne, Phillip C., *Blue Rapids*

O'Toole, Peggy J., *Arnold*  
 O'Toole, Sharon M., *Arnold*  
 Overmiller, Marion P., *Smith Center*  
 Page, John W., *Salina*  
 Page, Michael V., *Plainville*  
 Pahls, Richard J., *Downs*

## Student Aids Receive Three Funds Totaling \$1700

Palmberg, John E., *Palco*  
 Palmer, Tom C., *Smith Center*  
 Pankow, Tonia C., *Hutchinson*  
 Panyik, Richard L., *East Alton, Ill.*  
 Parks, Gary L., *Ellis*  
 Partin, Bonnie C., *Stafford*

Partridge, Robert E., *Hutchinson*  
 Patel, Shanti H., *Bombay, India*  
 Patterson, Fred D., *Hays*  
 Paustian, Carole L., *Wichita*  
 Perll, Jim L., *McPherson*  
 Peter, Sally J., *Goodland*

Peterson, Larry D., *Hays*  
 Peterson, Nancy L., *Hays*  
 Peterson, Patrick C., *Clyde*  
 Peterson, Roger K., *Hays*  
 Pfannenstiel, William T., *Hays*  
 Pfeifer, Doloris J., *Hays*







Pfeifer, Sharon A., *Hays*  
 Phelps, Evelyn D., *Hays*  
 Phillips, Dorothy M., *Hanston*  
 Phillips, Lawrence W., *Liberal*  
 Pickering, Larry T., *WaKeeney*  
 Pickering, William L., *Little River*

Pickett, Eldon E., *McDonald*  
 Pierson, Merrily A., *McPherson*  
 Pitner, Ralph F., *Atwood*  
 Platt, Mary R., *Great Bend*  
 Poage, I. Lonn, *Almena*  
 Poage, Myra L., *Gorham*

Powell, Janet S., *Liberal*  
 Pruter, Robert R., *Hays*  
 Pywell, Brian F., *Zurich*  
 Quiring, Margaret A., *Smith Center*  
 Rabenseifner, Bernard A., *Olmitz*  
 Rankin, Carolyn K., *Ashland*

Ransom, Robert J., *Hays*  
 Reed, Judith, J., *Oakley*  
 Reese, Barbara G., *Logan*  
 Reichel, Merlyn D., *La Crosse*  
 Renner, Penny L., *Oakley*  
 Rexford, Ray A., *Montezuma*

Reynolds, Gordon E., *Dodge City*  
 Rice, Daniel B., *Osborne*  
 Ridgway, Margaret L., *Atwood*  
 Ridgway, Susan G., *Oberlin*  
 Riedel, Arthur R., *Hays*  
 Riedel, Kenneth D., *Hays*

Riffe, Georgia E., *Stockton*  
 Riley, Keith L., *Dighton*  
 Rintoul, Dwane L., *Garden City*  
 Roberts, Blaine R., *Hays*  
 Roberts, C. Larry, *WaKeeney*  
 Roberts, Martha L., *Hays*

## Proficiency Exam Tests Juniors' English Capacities

Stacks open to Honors and graduate students.



Lab experiments provide interesting sidelight to the student of chemistry.



# Russia Refuses to Pay Debt to United Nations



Robertson, David V., *Montezuma*  
 Rodeman, Charles K., *Arnold*  
 Rolph, Jack F., *Delphos*  
 Romeiser, Janice K., *Bazine*  
 Romeiser, Kenneth W., *Rush Center*  
 Rucker, Robert N., *Burdett*

Rudman, Sally M., *Palco*  
 Ruggels, Thurlene J., *Natoma*  
 Rupke, Wayne K., *Prairie View*  
 Russell, A. Joy, *Ellis*  
 Russell, Linda L., *Russell*  
 Ruud, Armin E., *Jamestown*

Saddler, Carol M., *Colby*  
 Saddler, James L., *Gem*  
 Sander, John C., *Hays*  
 Sander, Mary S., *Hays*  
 Sander, Ronald P., *Oakley*  
 Sander, Sam L., *Victoria*

Sanneman, Danny D., *Palmer*  
 Sapp, C. Kay, *Larned*  
 Sasse, Carolyn J., *Gaylord*  
 Sauers, Martha M., *Russell*  
 Scanlon, Gale E., *Collyer*  
 Schaefer, Margaret A., *Offerle*

Scheck, Melba L., *Gorham*  
 Scherr, Charles P., *Collyer*  
 Schissler, Carol J., *Herndon*  
 Schmidtberger, Connie L., *Victoria*  
 Schmitt, Beverly A., *Park*  
 Schmutz, Dale R., *Abilene*

Schoeni, Eulonda K., *Kensington*  
 Schroeder, Vicki L., *Garden City*  
 Schueler, Lawrence R., *Hays*  
 Schwartz, Pat L., *Hays*  
 Schwien, Clarnetta M., *Bazine*  
 Scott, Richard W., *Atchison*

Sekavec, Glenn B., *Oakley*  
 Shaw, Jim E., *Hays*  
 Shepherd, Roger L., *Russell*  
 Shields, Jerry C., *Lebanon*  
 Shogren, Richard E., *Assaria*  
 Shuman, Sharon I., *Hutchinson*

Sidener, Ronald L., *Ada*  
 Sillin, Judy A., *Hudson*  
 Skelton, Linda L., *Larned*  
 Smith, Carol D., *St. Mary's*  
 Smith, Diane M., *Springfield, Va.*  
 Smith, Juanita C., *Kinsley*

Smith, Marsha F., *Junction City*  
 Smith, Lowell R., *Clyde*  
 Smith, Ralph A., *Wichita*  
 Smith, Ray S., *Larkinburg*  
 Smith, Sara A., *Garden City*  
 Smith, William D., *Miltonvale*

# Juniors Make Plans for Education Bloc

Solomon, Kay A., *Zurich*  
 Songer, Herbert L., *Lincoln*  
 Southard, Frank A., *Oberlin*  
 Spencer, Harry W., *Lakin*  
 Spicer, James W., *Phillipsburg*  
 Spomer, Patricia, *Hays*



Sprenkel, Thomas E., *Quinter*  
 Sramek, Sharon J., *Stratton, Nebr.*  
 St. Aubyn, James S., *Russell*  
 Stauth, Randy M., *Dodge City*  
 Stecklein, Carol S., *Victoria*  
 Steffen, Donald D., *Burdett*



Stephen, Jerry L., *Garden City*  
 Sterling, Nancy P., *Garden City*  
 Stos, Charles J., *Otis*  
 Stramel, Gary L., *Pfeifer*  
 Stranathan, Joyce I., *Kiowa*  
 Strouse, Barbara, *Ashland*



Summers, Delora A., *Kendall*  
 Super, Joyce A., *Hill City*  
 Taddiken, Dixie R., *Clifton*  
 Tapphorn, Ralph, *Grinnell*  
 Tebo, Stephen D., *Hill City*  
 Teeter, Ann M., *Oakley*



Thibault, Delmer H., *Osborne*  
 Tholen, Diana K., *Victoria*  
 Thomas, John K., *Woodston*  
 Thompson, Gary M., *Elkhart*  
 Thompson, Vicki J., *Elkhart*  
 Thornburg, Alan L., *Alton*



Thyfault, Harlan A., *Damar*  
 Timken, Gary L., *Cimarron*  
 Tittel, Beverly J., *Bazine*  
 Todd, Robert O., *Goodland*  
 Tomrde, Susan K., *Hays*  
 Toole, Terry L., *Hugoton*



Trapp, Dennis N., *Susank*  
 Tribble, Ronnie D., *Palco*  
 Turner, Michael G., *Great Bend*  
 Twyman, Joe W., *Overland Park*  
 Unrein, Jim D., *Hays*  
 Urban, Dorothy A., *Brookville*



Valerius, Jonnie B., *Hoisington*  
 VanLaningham, Max L., *Concordia*  
 Veazey, James R., *Newton*  
 Vesecky, John F., *Timken*  
 Vogel, Patricia M., *Phillipsburg*  
 Vratil, Ronald D., *Radium*



Vrbas, Dennis L., *Atwood*  
 Waggoner, Mary J., *Morland*  
 Wagner, Robert B., *WaKeeney*  
 Waldman, Donna M., *Park*  
 Walker, Joan D., *Goodland*  
 Walker, Sharen K., *Englewood*





Walsh, David F., *Garden City*  
 Walter, Carol A., *Hays*  
 Walters, Edward C., *Concordia*  
 Walters, Lucida A., *Hays*  
 Walz, Sheryl L., *Quinter*  
 Wanker, David A., *WaKeeney*

Ward, Robert C., *Alden*  
 Warren, Penny A., *Hays*  
 Waters, Robert D., *Satanta*  
 Watson, Martha J., *Branson, Mo.*  
 Weber, Richard J., *Ellis*  
 Weers, Diane M., *Seward*

Weigel, Gary M., *Pratt*  
 Weigel, M. Jane, *Hoisington*  
 Weigel, Tammy D., *Oakley*  
 Wellbrock, Richard P., *Hays*  
 Wessling, Robert J., *Beloit*  
 Westhusin, Dorothy T., *Plainville*

Westphal, Danny M., *Isabel*  
 Weyerts, Dale, *Lodgepole, Nebr.*  
 Wherry, Marianne, *Dorrance*  
 White, John R., *Healy*  
 Whitley, Joseph D., *LaCrosse*  
 Whitney, Derry, *Hays*

Whitney, John W., *Phillipsburg*  
 Wiechen, Walter A., *Wilson*  
 Wilcox, Bill C., *Clay Center*  
 Wilkerson, Thomas A., *Hays*  
 Williams, Richard B., *Newton*  
 Williams, Wilbur W., *Winona*

## Summer Separates Junior-Senior Classification

Wilson, Gary L., *Larned*  
 Wilson, Jack, *Goodland*  
 Windholz, Brian J., *Hays*  
 Windholz, Oren M., *Hays*  
 Witt, Merle D., *Bison*  
 Witwer, Verland W., *Abilene*

Wolf, David L., *Hays*  
 Wolfe, Randall D., *Norton*  
 Wolfe, Richard D., *Norton*  
 Wolfe, Rodney L., *Ness City*  
 Wright, Patty S., *Wichita Falls, Tex.*  
 Wright, Ronald G., *Haven*

Wynn, James F., *Geneseo*  
 Younger, Francis A., *Hays*  
 Younkin, Harvey A., *Oakley*  
 Zachman, Ronald, *Ellis*  
 Zimmer, Max P., *Downs*  
 Zinszer, Robert H., *Dhahran, Saudi Arabia*



# Sophomores Go to Polls to Elect Class Officers



Judi Sipe, president, and Barry Clay, vice-president, concoct ideas for the betterment of sophomore status.

Acheson, Delbert W., *Morland*  
 Acker, Kathleen, *Otis*  
 Adams, Larry L., *Hoisington*  
 Aguirre, Martha J., *Montevideo, Uruguay*  
 Akers, Barbara A., *Lawrence*  
 Alcorn, Marion, *Concordia*



Allen, Edward, *Great Bend*  
 Amerine, Linda, *Satanta*  
 Anglin, Judy M., *Gove*  
 Archer, Philip, *Russell*  
 Archer, Wayne L., *Logan*  
 Armbruster, Ronald, *Ellis*



Armstrong, Tonya L., *Goodland*  
 Arpin, Harold J., *Salina*  
 Aschenbrenner, Gerald, *Colby*  
 Aschenbrenner, Stephen, *Brewster*  
 Babcock, C. Lynn, *Abilene*  
 Bachus, Terry K., *Abbyville*



Baier, Dan E., *Abilene*  
 Baier, Nancy L., *Abilene*  
 Bailey, Diana R., *Hays*  
 Balch, George T., *Formoso*  
 Bale, Patricia E., *Sublette*  
 Bangert, Dennis R., *Russell*



Barenberg, Stanley L., *Atwood*  
 Barker, Norval K., *Quinter*  
 Barta, Roger L., *Plainville*  
 Barta, Susan E., *Lucas*  
 Barten, Janis L., *Carlton*  
 Bauer, David A., *Broughton*



Bean, Dennis D., *Phillipsburg*  
 Bean, Sharon K., *Beloit*  
 Bechard, Robert D., *Hays*  
 Beck, Kay, *Plevna*  
 Beeler, Ann E., *Beloit*  
 Befort, Janice M., *Hays*



Begnoche, Gary M., *Miltonvale*  
 Bell, Catherine J., *Salina*  
 Bennett, Anita R., *Sterling*  
 Bennett, Roger D., *Liberal*  
 Bennett, William C., *Jennings*  
 Berens, Phyllis D., *Hays*



Bergmann, Robert J., *Beloit*  
 Berry, Jerry M., *Plainville*  
 Bieberly, Larry L., *Salina*  
 Bieberly, Victoria M., *Wellington*  
 Bieker, Eugene, *Hays*  
 Billinger, Alan L., *Hays*



Billinger, Thomas W., *Hays*  
 Blake, Sandy J., *Rozel*  
 Blickenstaff, Judy H., *Oberlin*  
 Bohm, Michael J., *Beloit*  
 Bollig, William, *Hays*  
 Bonnerlin, Barbara, *Dodge City*



Boor, Raymond, *Liberal*  
 Borgmann, Lonnie B., *Goodland*  
 Borth, Perry, *Englewood*  
 Bowersox, Stephen, *Meade*  
 Brainard, Rick, *Colby*  
 Brandenburg, Bonnie, *Hays*



Brandt, Sheri A., *Amarillo, Tex.*  
 Brann, Judy, *Salina*  
 Brauer, Freda R., *Nekoma*  
 Bray, David K., *Glasco*  
 Brickey, Marjorie E., *Arkansas City*  
 Brickey, Mildred I., *Arkansas City*



## Kansas Votes Democratic in National Election



Brockel, Donald, *Hoisington*  
 Brockmeier, Sylvia, *Hope*  
 Broeckelman, Judith, *Ginnell*  
 Brookshire, David, *Bellmore, N.Y.*  
 Brown, Gerald, *Hays*  
 Brown, Janis A., *Oberlin*



Brown, Robert, *Oberlin*  
 Brown, Susan, *Stafford*  
 Brumitt, James E., *Hays*  
 Bruns, Sandra, *Liberal*  
 Bryan, Cheryl, *Oberlin*  
 Bullock, Thomas M., *Jetmore*



Bunker, Gerald, *LaCrosse*  
 Burney, Meredith, *Minneola*  
 Byford, Flanders, *Great Bend*  
 Cain, Albert, *Glen Elder*  
 Cain, Marvin, *Palco*  
 Cameron, Dorene, *Oberlin*



Canfield, Sharon, *Satanta*  
 Carley, JoNelle, *Hays*  
 Carlisle, Clair, *Coldwater*  
 Carlson, Shelly T., *Formoso*  
 Carpenter, Jackie, *Scott City*  
 Case, Sue, *Scott City*

Casey, Joleen, *Natoma*  
 Castle, Fred L., *Quinter*  
 Chance, Brian D., *Phillipsburg*  
 Chandler, Leo F., *Smith Center*  
 Cheatum, Leslie J., *Garden City*  
 Cheney, Carol J., *Rexford*

Christenson, Wayne, *Concordia*  
 Claassen, Beverly, *Newton*  
 Clay, Barry, *Meade*  
 Coffin, Allene, *LaCrosse*  
 Cole, Arthur, *Elkhart*  
 Cole, Kenneth, *Jetmore*

Colglazier, Ronald, *Monument*  
 Collins, Terry S., *Partridge*  
 Converse, Betty, *Pawnee Rock*  
 Cook, David, *Hays*  
 Cooper, David M., *Bettendorf, Iowa*  
 Coppock, Sandra, *Goodland*

Corder, Craig, *Selden*  
 Cordry, Richard D., *Clifton*  
 Coval, Lester, *Dodge City*  
 Cowan, Vernon D., *Clyde*  
 Cox, Cheryl F., *Phillipsburg*  
 Crabtree, Marilyn, *Great Bend*

## Sophomores Set Enrollment Rolls at 882

Cramer, Carolyn S., *Healy*  
 Cress, Linda, *Hays*  
 Cross, Thomas J., *Hays*  
 Currier, Georgianna, *Hoxie*  
 Curtis, Janice, *St. John*  
 Cusick, Connie, *Minneola*

Dansel, Rhoda J., *Jetmore*  
 Darst, Ronald L., *Bucklin*  
 Davis, Johnny J., *Hugoton*  
 Davis, Lewis E., *Lakin*  
 Dawes, Marilyn J., *Morland*  
 Deal, Fred R., *Colby*

Dechant, Marietta, *Salina*  
 Deewall, Morris P., *Coldwater*  
 DeGarmo, Rodger C., *Belpre*  
 Deines, William F., *WaKeeney*  
 Delaney, Robert R., *Alton*  
 Delay, Mimi, *Oakley*





Dempsey, John, *Jewell*  
 Denk, Annette, *Agenda*  
 Denning, Russ, *Salina*  
 Denny, Charles, *Colby*  
 Desaire, Lawrence, *Palco*  
 Deutsch, Duane, *Hoisington*

DeVore, Ted, *Ellinwood*  
 Dible, Julia, *Menlo*  
 Dipman, Dedria, *Larned*  
 Dixon, Sharon E., *Jetmore*  
 Doane, W. Brent, *Downs*  
 Donahey, Lorene, *Logan*

Donart, Jolene, *Lamar, Colo.*  
 Donner, Kaye, *Salina*  
 Donto, Ahmadullah, *Lhosa, Tibet*  
 Dortmund, Kathalie, *Gorham*  
 Draper, Gary G., *Glade*  
 Drehle, Carma, *Great Bend*

Droegemier, Howard, *Ellsworth*  
 Droste, Karen, *Spearville*  
 DuBois, Leo, *Newton*  
 Eaton, Alvin L., *Oakley*  
 Eaton, Charles R., *Manhattan*  
 Eccleston, Fran L., *Fowler*

Ehrlich, Darrell F., *Jetmore*  
 Eilrich, Sharon R., *LaCrosse*  
 Einsel, Rodney, *Wilmore*  
 Elsasser, Doug, *Abilene*  
 Endacott, Susan C., *Manhattan*  
 Engleman, Pamela A., *Hill City*

Eppinger, David R., *Norton*  
 Erickson, Jim L., *Scandia*  
 Erickson, Rex A., *Rexford*  
 Feltes, Allan J., *Hoisington*  
 Finley, Kay A., *Atwood*  
 Fleharty, Lynn A., *Hastings, Nebr.*

Flint, Larry L., *Smith Center*  
 Foley, David D., *Phillipsburg*  
 Folkerts, Karen Y., *Rush Center*  
 Forgue, Donald, *Damar*  
 Fossett, W. Curtis, *Osborne*  
 Franz, Joel L., *Kanorado*

Freed, Douglass L., *Ulysses*  
 Frickey, Mary K., *WaKeeney*  
 Frobenius, Robert F., *Salina*  
 Fross, Gerald L., *Hays*  
 Frydendall, Gaylene, *Portis*  
 Garrett, Kay, *WaKeeney*

Geiger, Larry, *Salina*  
 Gerstner, Robert W., *Victoria*  
 Gilchrist, Karen, *Rexford*  
 Gillespie, Dayle, *St. John*  
 Gish, Daniel, *Enterprise*  
 Givens, Donald, *Phillipsburg*





Goetz, Arthur, *Garden City*  
 Goodwin, J. D., *Great Bend*  
 Gould, Nancy, *Boulder, Colo.*  
 Grabbe, Patricia, *Hays*  
 Graham, Jo, *Concordia*  
 Grau, Delwin, *Phillipsburg*



Graves, Roy D., *Great Bend*  
 Gregory, Richard L., *Phillipsburg*  
 Gribben, Arthur L., *Leoti*  
 Griffith, Jimmy, *Scott City*  
 Grigsby, Alan, *Salina*  
 Haaga, Carol J., *Salina*



Haas, James L., *Coldwater*  
 Haas, James Lee, *Hays*  
 Hagerman, Jon H., *Long Island*  
 Haggard, Linda E., *Wellington*  
 Hale, Lucinda M., *McPherson*  
 Hand, Barbara S., *Liberal*



Hansen, Mary M., *Cheyenne*  
 Hanson, Edward C., *Herndon*  
 Hardman, Debbie R., *Hill City*  
 Hardman, Pat K., *Goodland*  
 Harfmann, Richard, *Boulder, Colo.*  
 Harmon, Robert K., *Hugoton*



Haugh, Larry L., *Abilene*  
 Hayes, Robert D., *Great Bend*  
 Hayes, William H., *Jemore*  
 Heble, Josena F., *Hays*  
 Heim, James M., *Hoxie*  
 Heimer, Robert I., *Gypsum*



Heiny, John L., *Goodland*  
 Heitschmidt, Rodney K., *Natoma*  
 Hemken, Janice, *Larned*  
 Herdman, Terry L., *McCracken*  
 Herrick, Russell W., *Phillipsburg*  
 Hershey, William L., *Ellinwood*

## Sophomores Contribute to Tigers' Athletic Success





Hess, O. James, *Alma*  
 Hickman, Donald D., *Lucas*  
 Hicks, Gary F., *Plainville*  
 Higgason, Don L., *Oakley*  
 Hilgers, Jack E., *Hays*  
 Hill, Jeffrey A., *Fowler*

Hockett, Donnie R., *Ulysses*  
 Hodge, Rex E., *Phillipsburg*  
 Hoffman, Linda M., *Lakin*  
 Hoffman, Thomas J., *Victoria*  
 Holstein, Alfred H., *Leoti*  
 Holt, Veda K., *Liberal*

Homewood, Benton W., *Luray*  
 Horning, Laura A., *Gaylord*  
 Howe, Dean R., *Hanston*  
 Hubbell, Deana G., *Spearville*  
 Humble, Rita T., *Sawyer*  
 Hund, Edward J., *Beloit*

Hutton, Max A., *Hays*  
 Hutton, Ustel G., *Stockton*  
 Iannitti, M. Kay, *Hoisington*  
 Ingersoll, David L., *Clajlin*  
 Ingram, Cheryl A., *Norton*  
 Innes, Rodney L., *Phillipsburg*

Irvin, Cheryl F., *Hays*  
 Irvin, Reggie L., *McCracken*  
 Isern, David J., *Ellinwood*  
 Jamison, Ronny E., *Quinter*  
 Janne, Shirley A., *Luray*  
 Jennings, Linda L., *Nekoma*

## Governor Asks Regents to Raise Fees — They Do

Jensen, Linda J., *Kinsley*  
 Johnson, Cecil D., *McPherson*  
 Jones, Janice F., *Glasco*  
 Jones, Jay D., *Penalosa*  
 Jones, John H., *Hays*  
 Jones, Nancy K., *Johnson*

Jones, Rosa L., *Herington*  
 Jones, Warren D., *Woodston*  
 Joy, Janice L., *Hays*  
 Juno, Carolyn A., *LaCrosse*  
 Juno, Rita M., *Otis*  
 Kahmeyer, Linda, *Medicine Lodge*

Kaiser, Karen, *Hoisington*  
 Karlin, Patricia A., *Hays*  
 Kaser, Nancy, *Osborne*  
 Kasselmann, Larry D., *Great Bend*  
 Katzenmeier, Ivan, *Ellsworth*  
 Kaufman, Gene, *Bunker Hill*



Kaupp, Beverly, *Ness City*  
 Keller, Jerry, *Ellis*  
 Kelly, Donald, *El Dorado*  
 Kelly, Terry, *Plainville*  
 Kephart, Robert, *Collyer*  
 Kepley, David, *Ulysses*



Keyser, Larry D., *WaKeeney*  
 Keyser, Larry N., *Hoisington*  
 Kilbourne, Jan, *Hugoton*  
 Kilgore, Martha, *Kinsley*  
 King, Sandra, *Liberal*  
 Kinser, Jerry, *Clayton*



Klaurens, Jean, *Menlo*  
 Klein, Floyd E., *Pfeifer*  
 Klein, Ronald L., *Bison*  
 Klotz, Warren S., *Phillipsburg*  
 Knitig, Kenneth R., *Goodland*  
 Koerner, Randolph L., *Hays*



Koerperich, Janice K., *Selden*  
 Kohls, Rolland R., *Ellsworth*  
 Konzem, Eugene F., *Tipton*  
 Korte, David G., *Colby*  
 Kraus, Vernon J., *Pretty Prairie*  
 Kruse, Ronald M., *Hays*



Kuhn, Elizabeth A., *Victoria*  
 Kumberg, I. Layne, *Sawyer*  
 Kurth, Janice S., *Liberal*  
 Kvasnicka, Roger K., *Lucas*  
 Lake, David T., *Great Bend*  
 Lambert, Carl M., *Ulysses*



## Class of '67 Wins Second Tug-O-War

Lamoreux, Ruth E., *Longmont, Colo.*  
 Landis, Millard E., *Courtland*  
 Lang, Betty J., *Ellis*  
 LaPlant, Richard E., *Broughton*  
 Lareau, Monte W., *Rosston, Okla.*  
 Larson, Larry E., *Scandia*

Larson, Stephen J., *Concordia*  
 Lebbin, Keith M., *Ellinwood*  
 Ledbetter, William C., *Natoma*  
 Lee, Richard F., *Harlan*  
 Legg, L. Diane, *Ness City*  
 Leichliter, Luanna R., *Hays*

Leiker, Doris M., *Hays*  
 Leiker, Judy K., *Great Bend*  
 Leonard, Leo E., *Dodge City*  
 Leuty, Connie, *Ellsworth*  
 Lewis, Van B., *Kinsley*  
 Lindberg, Ronald R., *Sublette*



Lindholm, Karen, *Great Bend*  
 Livingston, Mary, *Plainville*  
 Long, Harry L., *Ellsworth*  
 Long, James L., *Oakley*  
 Lorimor, Ronald J., *Spearville*  
 Lovenstein, Charles M., *Oakley*



Luetters, Charles D., *Ransom*  
 Lynn, Vyril D., *WaKeeney*  
 Magie, Clifford, *Healy*  
 Mahoney, Kathy S., *Russell*  
 Mainquist, Robert J., *Couriland*  
 Mapes, Sue A., *Natoma*



Maresch, Sharon K., *Nekoma*  
 Marshall, Lara G., *Smith Center*  
 Martin, Nancy J., *Tribune*  
 Martin, Richard A., *Ulysses*  
 Martin, Robert E., *Larned*  
 May, Sammie J., *Hays*



Mayfield, Larry R., *Dodge City*  
 McAdoo, Leslie N., *Russell*  
 McCandless, William D., *St. John*  
 McChristy, Dayle L., *Lewis*  
 McChristy, Neale R., *Lewis*  
 McConnell, M. Denise, *Hays*



McCormick, Candis E., *Lakin*  
 McDowell, Mary Lou, *Jamestown*  
 McGavran, Fred L., *Ada*  
 McIver, Lynne E., *Abbyville*  
 McKinley, Sharon E., *Ashland*  
 McKown, Ron V., *Plainville*



McLain, Tom R., *Salina*  
 McLean, Christina F., *Lewis*  
 McNow, Dennis D., *Holyrood*  
 Meckenstock, David L., *Hays*  
 Meckfessel, Donald L., *Garfield*  
 Meckfessel, Eldon E., *Garfield*



## Classroom Study Varied, Whether 'Soph,' or Not

Phil Harris reads a museum exhibit.



Forsyth Museum hosts visiting Hays High artists.



Classes aren't always dull!



MEEK, Palmer F., *Idana*  
 Meenen, Lynn B., *Clifton*  
 Melton, Avonne M., *Stockton*  
 Melton, Joseph D., *Russell*  
 Mermis, Ron F., *Great Bend*  
 Merrill, Dan R., *Cawker City*



Metz, Susan L., *Wellington*  
 Meyer, Donald C., *State College, Penn.*  
 Mick, David L., *Tipton*  
 Mickey, Darrell L., *Atwood*  
 Miller, Jennette K., *Weskan*  
 Miller, Joseph R., *Wichita*



Miller, Kenneth L., *Moscow*  
 Miller, Loretta A., *Hays*  
 Miller, Marie A., *Rush Center*  
 Miller, Richard P., *Norton*  
 Miller, Sarah A., *McCracken*  
 Miller, Tim J., *Moscow*



Mills, Ricky L., *Beloit*  
 Misegadis, Nina C., *Bazine*  
 Mitchell, Candy G., *Wichita*  
 Mizell, Phyllis L., *Norton*  
 Mollenkamp, Anita K., *WaKeeney*  
 Moman, H. Kaye, *Great Bend*



Moore, Michael W., *Liberal*  
 Moore, Rodney L., *Bazine*  
 Morgan, Max A., *Ogallah*  
 Morris, Douglas L., *Stockton*  
 Morse, Edward A., *Oakley*  
 Moyer, Lairen H., *Ellsworth*



Mull, I. Dianne, *Great Bend*  
 Mullen, James, *LaCrosse*  
 Murphy, Ronnie D., *Natoma*  
 Musselman, Kirk P., *Ransom*  
 Mustoe, Judyanne, *Norton*  
 Myers, Pamela S., *Oakley*



Newcomer, Sandra, *Scott City*  
 Newell, Bernard, *Damar*  
 Newell, Dale, *Stafford*  
 Newell, Donald L., *Damar*  
 Newell, LeRoy, *Damar*  
 Nielsen, Linda, *Russell*



Nodine, Loren D., *Ulysses*  
 Nollette, Joyce, *Monument*  
 Norman, Diana, *Scott City*  
 Nuss, Monty Z., *Jetmore*  
 Nuss, Roland, *Great Bend*  
 Oborny, Larry, *Hays*



Oetken, Rita, *Albert*  
 Ogburn, Keith, *Ellsworth*  
 Ohmes, Ramona, *Garden City*  
 Orebaugh, William D., *Glasco*  
 Osborn, Robert W., *Stockton*  
 Osthoff, Peggy A., *Athol*



Ostrander, M. Susan, *Hays*  
 Palmer, Roger L., *Portis*  
 Parker, Robin A., *Osborne*  
 Parker, William D., *Horton*  
 Patterson, Patty M., *Hays*  
 Pechanec, Janet S., *Timken*



Penland, Stanley J., *Colby*  
 Pepperd, Loren J., *Kinsley*  
 Perkins, Thomas O., *ElDorado*  
 Peters, Jon F., *Oberlin*  
 Petty, Bruce A., *Hays*  
 Petryszyn, Yaroslav, *Ulysses*

Petzold, Dorothy A., *Logan*  
 Pfannenstiel, Donald J., *Hays*  
 Pfeifer, Carole T., *Garden City*  
 Pfeifer, Mary Ellen, *Bogue*  
 Pfortmiller, Roger D., *Natoma*  
 Pittman, Roger D., *Hugoton*

## Racial Intolerance Wracks South, Amity Dims



Plunkett, C. Richard, *Syracuse*  
 Polson, Connie L., *Rozel*  
 Poore, Mary A., *Woodston*  
 Poore, Mervin L., *Woodston*  
 Poulignot, Linda M., *Phillipsburg*  
 Preisner, Jeanne M., *Ashland*

Prewett, Donna J., *Liberal*  
 Price, Jo Ann, *Norton*  
 Price, Kenneth D., *Nekoma*  
 Prinsen, James, *Prairie View*  
 Proesch, Carol K., *Great Bend*  
 Propp, Johnny D., *Russell*

Radnor, Peggy J., *Scott City*  
 Ralstin, Roger J., *Mullinville*  
 Rathbun, Leota C., *Codell*  
 Reese, Calvin D., *Logan*  
 Regier, Jeanette, *Ness City*  
 Reimer, Keith E., *Albert*

Rein, Pamela R., *Ness City*  
 Reinhardt, Sandra K., *Russell*  
 Reynolds Marvin J., *Natoma*  
 Reynolds, Terry L., *Grainfield*  
 Richard, Sylvia A., *Johnson*  
 Richards, Howard E., *Dighton*

Richardson, Donald J., *LaCrosse*  
 Richardson, Donald L., *Stockton*  
 Riedel, Kaylene S., *Colby*  
 Rife, Harold E., *LaCrosse*  
 Riggs, Donna L., *Hays*  
 Riner, Patricia J., *Protection*



Riner, Ronnie R., *Scott City*  
 Roberts, Richard D., *Quinter*  
 Rogers, James R., *Hoxie*  
 Rolfs, Judith K., *Lorraine*  
 Rose, Charlie C., *Haviland*  
 Roskilly, James D., *Stockton*

Rubottom, Darrell G., *Woodston*  
 Ruda, Robert R., *Atwood*  
 Ruder, Duane E., *Antonino*  
 Rudolph, Glenda L., *Scott City*  
 Rueschhoff, Kathy A., *Oakley*  
 Rupp, Brian J., *Ellis*

Sauer, Mary A., *Russell*  
 Schalansky, Richard D., *Alton*  
 Scherr, B. J., *Collyer*  
 Schiewe, Larry W., *Ellinwood*  
 Schmidt, Frederick J., *Ellinwood*  
 Schmidt, Gary F., *Pfeifer*

## Sophomores Dominate Union Board Committee

Schmidt, Robert L., *Plainville*  
 Schmidtberger, Galen F., *Victoria*  
 Schneider, Leon K., *Osborne*  
 Schnell, Michael S., *Beloit*  
 Schoeni, Arden W., *Atbol*  
 Schreiber, Carol T., *Olmitz*

Schreiner, Eugene, *Collyer*  
 Schroeder, Dennis K., *Marion*  
 Schroeder, Troy A., *Albert*  
 Schuckman, Patricia L., *LaCrosse*  
 Schumacher, Judy K., *Jewell*  
 Schuster, Lois A., *Ellis*

Scott, Doris H., *Downs*  
 Scott, Lee E., *Rozel*  
 Scott, Terry W., *Saunemin, Ill.*  
 Scott, William M., *Osborne*  
 Seeman, Karlene K., *Larned*  
 Seibel, Carol A., *Ellis*

Sellens, Carol J., *Bunker Hill*  
 Selley, Charla J., *Oakley*  
 Selley, Samuel J., *Oakley*  
 Seltmann, Terry L., *Nekoma*  
 Seuser, Judith A., *Bison*  
 Sexsmith, Cheryl S., *Salina*

Shank, Linda D., *Arkansas City*  
 Sharp, James H., *Norton*  
 Sheets, Naomi N., *Las Vegas, Nev.*  
 Shepard, Gary W., *Greensburg*  
 Sherrill, Larry E., *Burrton*  
 Shindler, Judith F., *Hays*



Shoemaker, Terry C., *Hays*  
 Shrader, Richard F., *Lenora*  
 Simmons, John E., *Russell*  
 Simon, Katherine J., *Hays*  
 Simpson, Delores K., *Wellington*  
 Sipe, Judi, *Denver, Colo.*



Sloan, Sheila G., *Colby*  
 Slopansky, Paul E., *Belleville*  
 Smies, Linda S., *Courtland*  
 Smiley, John D., *Hays*  
 Smith, Arlyn E., *Radium*  
 Smith, Barbara J., *Phillipsburg*



Smith, Gary W., *Liberal*  
 Smith, Sandra J., *Russell Springs*  
 Smith, Sharon K., *Ashland*  
 Smith, William D., *Beloit*  
 Snay, Karen J., *Plevna*  
 Soukup, Alvin C., *Dorrance*



Spacil, Paul E., *Ellinwood*  
 Sperling, Robert J., *Hutchinson*  
 Springer, Carol A., *Lyons*  
 Stahl, Michael E., *Hays*  
 Stamey, Mary E., *Norton*  
 Stapleton, Jerry W., *Belpre*



Steele, George L., *Hays*  
 Steele, Saundra S., *Hays*  
 Stephens, Robert E., *Alexander*  
 Stevenson, Jamee M., *Ellinwood*  
 Stewart, Stephen R., *Courtland*  
 Stone, Gerald D., *Goodland*



Stout, Delbert B., *Morland*  
 Stull, Gordon B., *Turon*  
 Stull, Marshall W., *Natoma*  
 Stum, L. Yvonne, *Ness City*  
 Stutzman, Sharon K., *Ulysses*  
 Sullivan, Carol S., *Garden City*



Sullivan, Michael L., *Phillipsburg*  
 Sulzman, Ronald J., *Selden*  
 Suter, Don M., *Oakley*  
 Sutley, Irvin H. Jr., *Mill Valley, Calif.*  
 Swan, Dana L., *Hugoton*  
 Swann, Virginia A., *Russell*



Swayze, Dennis J., *Coldwater*  
 Swearingen, Ray C., *Logan*  
 Swearingen, Robert J., *Jamestown*  
 Sweat, John, *Cedar*  
 Sweat, Michael, *Cedar*  
 Sweat, Rosalie R., *Smith Center*



Swenson, Ed L., *Jewell*  
 Swift, Robert A., *Hays*  
 Tammen, Jerry M., *Larned*  
 Tammen, Ronald K., *Pawnee Rock*  
 Tauscher, Charles L., *Schoenchen*  
 Taylor, Cynthia A., *Great Bend*  
 Taylor, Steve J., *Salina*







Teel, Douglas W., *Russell*  
 Teel, Glen A., *Movland*  
 Thalheim, Kerry A., *Great Bend*  
 Thielen, Jay B., *Dorrance*  
 Thomas, E. Elaine, *Hays*  
 Thornton, Linda J., *Republic*

Tieszen, James D., *Newton*  
 Tigner, Jan K., *Sterling*  
 Tischhauser, M. Lynn, *Elmo*  
 Tolley, Lynn W., *Belleville*  
 Tramel, Stephen G., *Atchison*  
 Trapp, Charlene J., *Geneseo*

Trapp, John L., *Waldo*  
 Trimmer, Robert W., *Hays*  
 Tucker, Judy K., *Johnson*  
 Turley, Mary L., *Hays*  
 Turner, William G., *Otis*  
 Tweed, John C., *Norton*

Tyson, Judy L., *Wichita*  
 Unruh, Mary K., *Colby*  
 Urban, Gloria J., *Hays*  
 Urban, Janet, *Quinter*  
 VanDonge, Jerry P., *Goodland*  
 Van Galder, Arlene L., *Hudson*

Vernon, Geard A., *Colby*  
 Vesecky, Rosalee J., *Timken*  
 Vincent, Dale E., *Concordia*  
 Vincent, Viola M., *Hays*  
 Vonfeldt, Dennis A., *Gorham*  
 Von Feldt, G. L., *Gorham*

Vonfeldt, Roland S., *Gorham*  
 Vossman, Kenneth L., *Beloit*  
 Wade, Richard O., *Spearsville*  
 Waggoner, Jerald L., *Hays*  
 Wagner, Michael L., *Beloit*  
 Wahlmeier, Roger F., *Clayton*

## Union Satisfies Need for Relaxation, Sociability

Breakfast, lunch and between classes—everyone Unionizes!



Working hard—or hardly working?





Walker, Joyce A., *Kingman*  
 Walter, Dorothy A., *Catherine*  
 Walters, Karen M., *Hays*  
 Walters, Muriel, *Hays*  
 Walters, William P., *Hays*  
 Warren, Jim L., *Hays*

Wasinger, Michaelita J., *Chase*  
 Wasinger, Ronald J., *Victoria*  
 Watkins, Sheldon L., *Wellington*  
 Weber, Theresia M., *Hays*  
 Webring, Gary L., *Stafford*  
 Weeks, Loren L., *Cawker City*

Wells, Dalmer L., *Rozel*  
 Wendelin, Lawrence F., *Herndon*  
 Wess, Mary, *Great Bend*  
 Whipple, Sharon L., *Jetmore*  
 Whistler, Raymond G., *Great Bend*  
 Whittecar, Donald G., *Abilene*

## Sophomores Reach Midway Stage of Game

Wiegand, William F., *Inman*  
 Wiehle, Dwight A., *Smith Center*  
 Wilburn, Robert E., *Atchison*  
 Wilcox, Gary D., *Salina*  
 Wildeman, Richard R., *Ransom*  
 Wilken, Barbara J., *Modoc*

Willhaus, Rose M., *Lyons*  
 Williams, Eva R., *Brewster*  
 Williams, Lewis M., *Quinter*  
 Williams, Terry D., *Phillipsburg*  
 Williamson, Guy P., *Glasco*  
 Wilson, C. Janeen, *Liberal*

Wilson, Kenneth E., *Lawrence*  
 Wilson, Marie A., *Great Bend*  
 Winder, Rogene L., *Great Bend*  
 Wineland, Eileen K., *Natoma*  
 Wingfield, Barbara L., *Haviland*  
 Woelk, John O., *Russell*

Womack, Dixie L., *St. John*  
 Womack, Richard D., *St. John*  
 Wright, Robert C., *Medicine Lodge*  
 Wright, Vickie J., *Kiowa*  
 Yates, Leanna K., *Norton*  
 Yeager, Donald V., *Tescott*

Zerr, C. Elmer, *Quinter*  
 Zimmerman, Alfred F., *Hays*  
 Zimmerman, Sharon K., *Mullinville*  
 Zvesper, Bettie J., *Ellsworth*  
 Zvolanek, Donald D., *Vesper*  
 Zvolanek, Phillip J., *Bogue*  
 Zweifel, Barbara J., *Waldo*





Officers of the freshman class, JoAnne Murphy, vice-president, and Richard Wallgren, president, meet to discuss student council.

## Freshmen Elect Class Officers in Early Fall



Adams, Donna J., *Dodge City*  
 Adams, James A., *Great Bend*  
 Adams, Norma J., *Dodge City*  
 Adams, Sherry H., *Scott City*  
 Aday, Dave P., *Wellington*  
 Agnew, David T., *Goodland*

Akers, Donna S., *Hays*  
 Albright, Kay F., *Ellsworth*  
 Allen, Mary L., *Stafford*  
 Allen, Velma L., *Lebanon*  
 Amerine, Glen B., *Great Bend*  
 Amos, Dianne L., *Goodland*

Anderson, Carol J., *Plainville*  
 Anderson, Danny W., *Great Bend*  
 Anderson, Pamela R., *Hays*  
 Anderson, Susan E., *Woodston*  
 Andregg, Fred W., *Hoxie*  
 Angel, Janette M., *Paradise*

Ankenman, Charles R., *Norton*  
 Arias, Elsa, *Bogota, Columbia*  
 Armbruster, Paul C., *Ellis*  
 Armstrong, William R., *Topeka*  
 Arnold, David M., *Larned*  
 Ashworth, Judy L., *Quinter*

Ater, Jacki L., *Oberlin*  
 Attkisson, Rita C., *Great Bend*  
 Aust, Nancy J., *Palco*  
 Austin, Eric L., *Cawker City*  
 Babcock, Velma M., *Hoxie*  
 Baber, Edward B., *Tribune*



Bahm, Dannie G., *Scott City*  
 Bahns, Frank B., *East Hampton, N.Y.*  
 Baker, William D., *Arlington*  
 Baker, Cheryl D., *Hays*  
 Balthazor, Gregory A., *Palco*  
 Banister, George A., *McDonald*

Banks, Sue A., *Liberal*  
 Barber, Robert L., *Palco*  
 Barr, William D., *Great Bend*  
 Barrett, John H., *Oberlin*  
 Bartley, Lois J., *Ebon*  
 Basgall, Kenneth E., *Bison*

Basgall, William D., *Bison*  
 Bauer, Carol E., *Trenton, Nebr.*  
 Bauer, Edward P., *Burdett*  
 Bauer, Judy J., *Great Bend*  
 Baxter, James D., *Hays*  
 Baxter, Randall W., *Abilene*

## Orientation Brings Wide-Eyed Newcomers to Campus

Beals, Janalee E., *Dodge City*  
 Beam, Gloria S., *Luray*  
 Bear, Linda K., *Waldo*  
 Bechtel, Roger L., *Russell*  
 Beck, Jane, *Hoisington*  
 Beck, Melvin E. Jr., *Wichita*



Becker, Janet J., *Russell*  
 Bedore, Martha L., *Stockton*  
 Befort, James I., *Hays*  
 Befort, Thomas T., *Hays*  
 Beilman, David R., *Hays*  
 Beilman, Willis R., *Hays*



Beims, James M., *Atwood*  
 Belk, Bet J., *Florence, S.C.*  
 Beltch, Karen K., *Goodland*  
 Benda, Christine L., *Colby*  
 Bennett, Marvin L., *Manchester*  
 Bennett, Mary P., *Hays*



Berger, Ronald D., *Bucklin*  
 Bergman, John C., *Cawker City*  
 Berry, Daryl L., *Bunker Hill*  
 Berry, Stuart M., *Bunker Hill*  
 Beymer, Gary C., *Lakin*  
 Biays, Ellen M., *Hays*

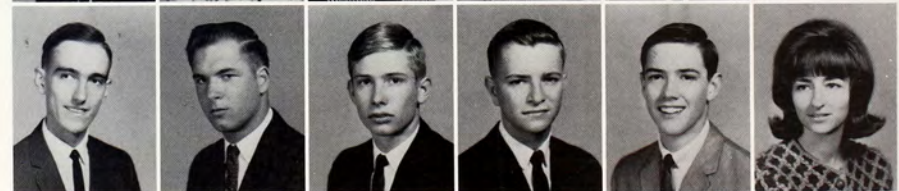

Bickford, Barbara I., *Dallas, Tex.*  
 Bieber, James H., *Colby*  
 Billman, Trina L., *Liberal*  
 Binder, Elaine M., *Hays*  
 Bird, Jerry L., *Great Bend*  
 Birdsell, Jackie D., *Jewell*





Placed just off campus before Thanksgiving vacation, a wrecked car reminds students to drive carefully.

## Tiger Hop Breaks Ice for Freshmen

Birnbaum, D. Christine, *Utica*  
 Bitter, Jerry L., *Otis*  
 Blackburn, Pamela J., *Courland*  
 Blackburn, Robert L., *Leoti*  
 Blackmon, Michael J., *Ashland*  
 Blair, Connie J., *Mankato*



Blazek, Donald L., *Clajlin*  
 Blubaugh, Thomas L., *Phillipsburg*  
 Boedeker, Alvin E., *Natoma*  
 Boedeker, Elaine E., *Natoma*  
 Boehme, William D., *Goodland*  
 Boeve, Gary L., *Phillipsburg*



Bollig, Rudolph A., *Ellis*  
 Bollinger, Carolyn M., *Jetmore*  
 Boman, Nancy E., *Republic*  
 Bonebrake, Jim A., *Concordia*  
 Bongartz, Lynda L., *Ellis*  
 Bonneau, Donald L., *Glasco*



Boschowitzki, Linda I., *Ellis*  
 Boucher, Albert J., *Hays*  
 Bouchey, Marilyn K., *Palco*  
 Bowie, Alice L., *Managua, Nicaragua*  
 Bowman, Paul H., *Codell*  
 Boxberger, Ronald E., *WaKeeney*



Boyle, Michael L., *Great Bend*  
 Brack, Dennis W., *Nekoma*  
 Brack, Nancy L., *LaCrosse*  
 Bradley, James G., *Kinsley*  
 Brake, Mark E., *Kinsley*  
 Breden, Dennis L., *Hays*



Bretz, Patricia K., *Dighton*  
 Briggs, Alan J., *Beatrice, Nebr.*  
 Briggs, David E., *Tescott*  
 Brodbeck, John L., *Great Bend*  
 Brooks, Mike M., *Plainville*  
 Brown, Karen E., *Gorham*



Brown, Karen K., *Abilene*  
 Brown, Larry G., *Hill City*  
 Brungardt, Earl J., *Hays*  
 Brungardt, Jane, *Hays*  
 Brungardt, Mary J., *Hays*  
 Bryant, Janet E., *Rozel*

Bunselmeyer, Keith W., *Hudson*  
 Burke, Claude H., *Spearville*  
 Burley, John M., *Smith Center*  
 Burnett, Mary C., *Concordia*  
 Buss, Estle C., *Great Bend*  
 Button, Thomas H., *Rozel*

## Frosh Discover Artist and Lectures Series



Byrley, Alan H., *Great Bend*  
 Byram, Dennis A., *Coldwater*  
 Cain, Thomas M., *Trousdale*  
 Cale, Lon P., *Hoisington*  
 Call, Thomas J., *Hays*  
 Campbell, Earleene K., *Russell*  
 Cannon, Michael P., *WaKeeney*

Capps, Pamela G., *Phillipsburg*  
 Carlin, Kathy A., *Salina*  
 Carlson, James A., *Oberlin*  
 Casey, J. Douglas, *Grainfield*  
 Cassen, Pete H., *Oberlin*  
 Castor, Virginia S., *Natoma*  
 Cates, Jerry G., *Smith Center*

Cheney, Bill C., *Utica*  
 Chesebro, Benny E., *Larned*  
 Chesney, Connie M., *Woodston*  
 Childers, Steven R., *Agra*  
 Chipman, Barbara A., *Fowler*  
 Christensen, Delwin W., *Phillipsburg*  
 Clark, Janet M., *Healy*

Clark, Kathleen R., *Barnard*  
 Clark, A. Kay, *Hill City*  
 Clark, Richard M., *Jewell*  
 Clark, Roger M., *Wellington*  
 Claussen, James E., *Oberlin*  
 Claussen, Tom W., *Salina*  
 Claycamp, Karren E., *Weskan*

Cleaves, Neil E., *Johnson*  
 Clegg, Patricia A., *Hays*  
 Clements, Joseph E., *Dodge City*  
 Cleveland, Terry L., *Garden City*  
 Cloutman, Donald G., *Minneola*  
 Clydesdale, Robert L., *Lenora*  
 Cockerham, June E., *Rozel*

Coen, Jo, *St. John*  
 Cole, Arthur C., *Hays*  
 Cole, Tom O., *Great Bend*  
 Comeau, Perry J., *Plainville*  
 Conant, Charles D., *Atwood*  
 Conard, Judy M., *Rush Center*



Conard, Susan K., *Almena*  
 Condra, Jimmy G., *Montezuma*  
 Conn, Martha J., *Stockton*  
 Constable, Steve K., *Minneapolis*  
 Cook, Nancy M., *Winona*  
 Cook, Wanda L., *Hays*



Cooper, Elizabeth A., *Hoxie*  
 Cooper, Reta M., *Great Bend*  
 Copeland, J. Wayne, *Hays*  
 Copp, Mary J., *WaKeeney*  
 Corder, Michael A., *Selden*  
 Cordill, Anita J., *Hays*



## Gaslight Singers Entertain in September



Countryman, David E., *Kinsley*  
 Coup, Curtis D., *Talmage*  
 Coupal, Mona R., *Hays*  
 Cousland, Craig R., *Liberal*  
 Craig, Donald L., *Bazine*  
 Crane, Jerry N., *Great Bend*  
 Creamer, Larry G., *Hugoton*

Creighton, Robert J., *Hays*  
 Crist, Judith J., *Ellis*  
 Cromwell, Carolyn K.,  
*Kanopolis*  
 Crouch, Connie L., *Kinsley*  
 Cruse, Sheryl J., *Salina*  
 Cunningham, Gerald R.,  
*Hutchinson*  
 Cunningham, Marianne, *Hays*

Daise, Gerald W., *Goodland*  
 Dale, Owen E., *Satanta*  
 Daniel, Martha J., *Norton*  
 Danner, Jean K., *Abilene*  
 David, Janice M., *Lenora*  
 Davidson, William A., *Simpson*  
 Davis, Dona J., *Deerfield*

Davis, Janis L., *Russell*  
 Dawdy, William K., *Salina*  
 Dearnorff, Merle C., *Waldo*  
 Deatrich, Geneva J., *WaKeeney*  
 Debes, Mary A., *Hoisington*  
 DeBey, Jimmy D., *Kirwin*  
 Dechant, Carol S., *Hays*

Dechant, Jerald F., *Hays*  
 DeForest, Elbert L., *Wichita*  
 DeGarmo, Larry R., *Rolla*  
 Deines, Jan L., *WaKeeney*  
 Dempsey, Wayne R., *Montrose*  
 Denning, Larry W., *Ellis*  
 Dennis, David T., *Great Bend*

Depe, Janet L., *Page City*  
 Depperschmidt, Keith E.,  
*Great Bend*  
 Deutscher, Steve J., *Ellis*  
 Deyoe, Eddie L., *Ulysses*  
 Dietz, Diana K., *Russell*  
 Dinges, William D., *Hays*  
 Dinkel, Darrell F., *Victoria*



Dinkel, Gary P., *Victoria*  
 Dinkel, James A., *Victoria*  
 Dinkel, Patricia A., *Victoria*  
 Dirks, Brenda S., *Ellis*  
 Dirks, John M., *Ludell*  
 Donahay, Linda I., *Logan*  
 Doonan, Barbara A., *Great Bend*



Doonan, Maurice L., *Hoisington*  
 Drach, W. Tearel, *Hudson*  
 Dreher, Eddie C., *Hays*  
 Dreher, Marion F., *Hays*  
 Dreiling, Gerald G., *Plainville*  
 Dreiling, Joanne, *Gorham*  
 Dreiling, Kathleen A., *Hays*



Dreiling, Shirley A.,  
*Shaunee Mission*  
 Drescher, C. Ann, *Great Bend*  
 Dudley, David L., *Kismet*  
 Dumler, Steve W., *Liberal*  
 Dunkel, Maureen, *Wichita*  
 Durall, Michael D., *Hays*  
 Duran, Richard, *Manter*



Eberhart, David G., *Victoria*  
 Eckles, William C., *Dodge City*  
 Eden, DeVere R., *Hays*  
 Edgmon, Johnnie D., *Bunker Hill*  
 Edwards, Donna E.,  
*Breckenridge, Colo.*  
 Eickbush, Ruth E., *Hays*  
 Eilers, Charlotte R., *Plainville*



## Art Exhibit Features Renaissance, Baroque Prints



Eilers, Gloria J., *Larned*  
 Ellis, Marcia R., *Norton*  
 Ely, Lynn A., *Garden City*  
 Emerson, Danny A., *Osborne*  
 Emerson, Michael L., *Wellington*  
 England, Danny G., *Hutchinson*



Engle, John E., *Wakefield*  
 Erbert, Judy A., *Ellis*  
 Erickson, Bronwen M., *Offerle*  
 Erickson, Eric M., *Salina*  
 Erwin, Phillip V., *Wellington*  
 Erwin, Richard B., *Belleville*



Estes, Maynard L., *Bucklin*  
 Evans, Jeannette M., *Holly, Colo.*  
 Evans, Linda B., *Cave Springs, Ark.*  
 Evins, Calvert L., *St. Francis*  
 Facklam, Donald D., *Abilene*  
 Fager, Becky J., *Salina*





Fagerquist, Lois N., *Dighton*  
 Faimon, Gary L., *McDonald*  
 Farr, Marion D., *Goodland*  
 Fast, Marjorie A., *Haviland*  
 Fawcett, James P., *Lakin*  
 Feldman, Deanna L., *Great Bend*  
 Fielder, Jennifer L., *WaKeeney*

Finkenbinder, Deward D.,  
*Dighton*  
 Fischer, Kathleen O., *Hays*  
 Fischer, Zelda R., *Ellis*  
 Fischli, Ronald D., *Kirwin*  
 Fisher, Gene L., *Bucklin*  
 Fisher, Harvey L., *McDonald*  
 Fisher, Ruth E., *Albuquerque, N.M.*

Fitzgerald, Cheryl D., *Salina*  
 Flagler, Charlene L., *Quinter*  
 Flavin, James P., *Esbon*  
 Fleckenstein, Sheri L., *Herndon*  
 Focke, Jeanette A., *Atwood*  
 Folbre, William E., *Sharon Springs*  
 Folmsbee, Gary E., *Great Bend*

Foran, Roger E., *Ellsworth*  
 Ford, Carrol L., *Townsend, Mass.*  
 Ford, Mary E., *Denver, Colo.*  
 Ford, Susan E., *Hays*  
 Foulk, Connie L., *Turon*  
 Fouquet, Ronna L., *Scott City*  
 Fournier, Robert E., *Plainville*

Frahm, Kenneth L., *Colby*  
 Franz, Dennis L., *Larned*  
 Frezey, Tim D., *Hoxie*  
 Freed, Gary L., *WaKeeney*  
 Freeman, Linda L., *Simpson*  
 Frey, Jon G., *Oakley*  
 Fricker, Shirley J., *Lebanon*

## Indian Summer Lingers; Class Attendance Suffers

Fritzemeier, Don L., *Stafford*  
 Frost, Rita C., *Esbon*  
 Frownfelter, Mickey L., *Belpre*  
 Galligos, Carl D., *Wood River, Ill.*  
 Gardiner, R. Thomas, *Garden City*  
 Garetson, Jesse J., *Copeland*

Garrett, Doyle W., *WaKeeney*  
 Garrett, Sue A., *Sublette*  
 Gaschler, C. Leon, *Ellis*  
 Gasper, Leroy L., *Cawker City*  
 Gates, James E., *Anthony*  
 Gearhart, Jerry L., *Atchison*

Georg, Kathlyn M., *Alexander*  
 Gerdes, Douglas R., *Oberlin*  
 Gerstner, M. Fran, *Hays*  
 Getty, Carlton A., *Phillipsburg*  
 Getty, Rosemary, *Phillipsburg*  
 Giese, Mark L., *Bismark, N.D.*





Giess, Rodney A., *Arnold*  
 Gilbert, Harry D., *Plainville*  
 Gilbert, James C., *Gem*  
 Gilbert, Marsha J., *Gem*  
 Gilchrist, Janett L., *Garden City*  
 Giles, Trudy L., *Speerville*  
 Gilmore, Virginia K., *Hays*

Girard, Thomas C., *Salina*  
 Glick, Donald W., *Plainville*  
 Goddard, Gloria A., *Stockton*  
 Gooch, G. Susan, *Hugoton*  
 Goodell, Harold W., *St. Francis*  
 Goodwin, Kent L., *Hays*  
 Gorham, Charles N., *Great Bend*

Gosser, Carolyn K., *Hays*  
 Gottschalk, Kim J., *Hays*  
 Graber, Forest D., *Tribune*  
 Grant, Patricia A., *Hoisington*  
 Grau, James A., *Winona*  
 Greenway, Tom L., *Hugoton*  
 Gregg, Janet F., *Smith Center*

## Freshmen Lose Homecoming Tug-O-War

Gross, Dorothy A., *Hays*  
 Grosshans, James A., *Scott City*  
 Grumbein, Sondra L., *Dighton*  
 Gump, Donna M., *Carlton*  
 Gunther, Rex E., *Dighton*  
 Guth, Constance K., *Atwood*  
 Gutsch, Steve J., *Goodland*

Guy, Sheryl S., *Oberlin*  
 Gwinn, Linda L., *Beloit*  
 Haas, Lorraine A., *Hays*  
 Haigh, Joyce R., *Beloit*  
 Hall, Richard D., *Haviland*  
 Hallagin, Garry L., *McDonald*  
 Hallagin, Jo A., *McDonald*

Hammerschmidt, James, *Hays*  
 Hand, James H., *Kanopolis*  
 Hansen, Jon D., *Alexander*  
 Harbaugh, Shirley S., *Bunker Hill*  
 Harders, Charlotte A., *Great Bend*  
 Harders, Ronald L., *Great Bend*  
 Harding, Ronald K., *Goodland*

Harper, Duane E., *Albert*  
 Harris, Marilyn J., *Greensburg*  
 Hart, Karen K., *Barnard*  
 Hartman, Vernon D., *McDonald*  
 Harvanek, Richard L., *Atwood*  
 Havel, Lynn B., *Clyde*  
 Hawkins, Janis A., *Atwood*

Hayden, Gaylene J., *Ruleton*  
 Hayes, Michelle S., *Great Bend*  
 Haynes, Thomas J., *Hays*  
 Hayse, Georgiana B., *Mullinville*  
 Hearrell, Suzanne M., *Salina*  
 Heckman, Sharla J., *WaKeeney*  
 Hefel, Marvin G., *Dorrance*

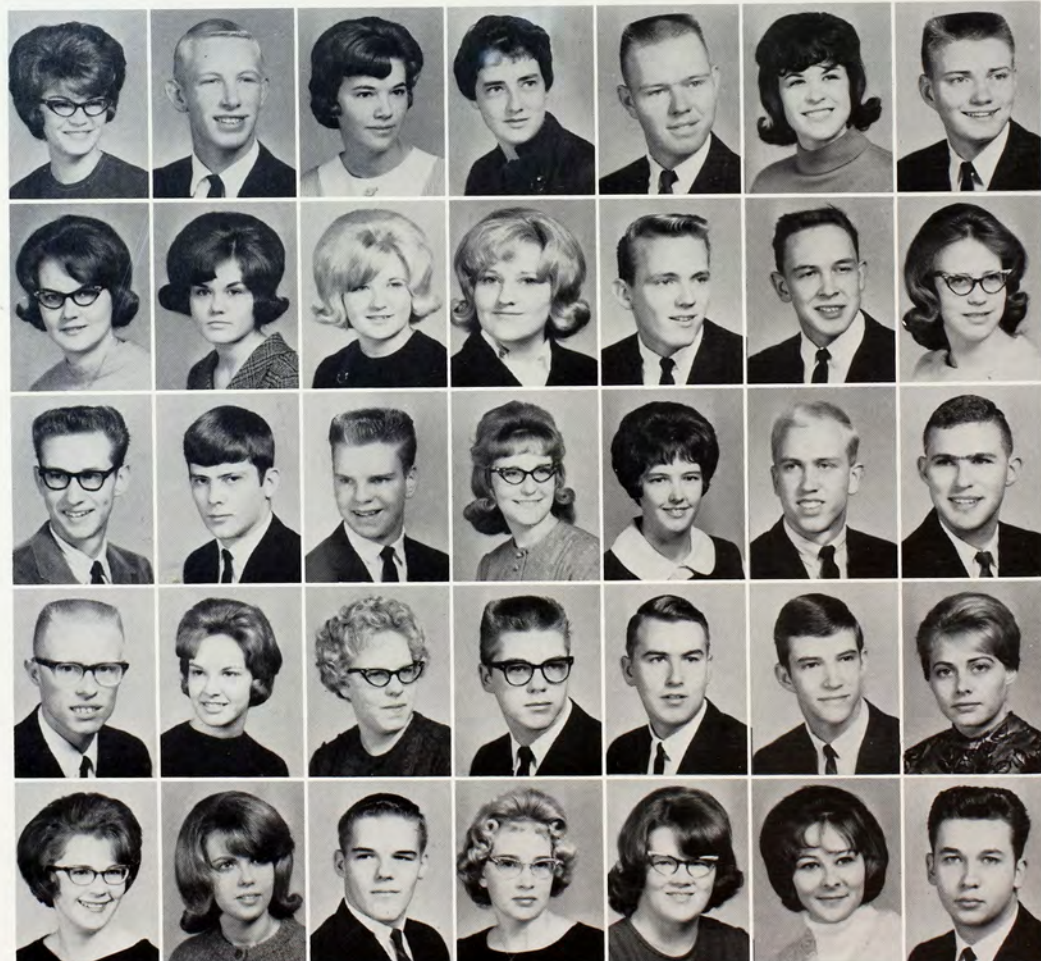



Heim, Carol S., *Modoc*  
 Heimer, Nedra R., *Jetmore*  
 Heinrich, Delmar C.,  
*Grainfield*  
 Heller, Jimmy L., *Monument*  
 Hemel, Rikki D., *Dighton*  
 Hempler, Blake G., *Almena*  
 Henage, Vickie G., *Liberal*

Henderson, Carol A., *Hays*  
 Henderson, Merilee A., *Scott*  
*City*  
 Hendrickson, David L., *Almena*  
 Hennes, Joe C., *Beloit*  
 Herbig, Sandy L., *Hays*  
 Herl, Lana L., *Hays*  
 Herman, Teresa M., *Scott City*

Herring, Donita K., *Liberal*  
 Herrington, Nancy L., *Kanopolis*  
 Herrman, Joyce C., *Wichita*  
 Herzog, Maxine, *Hays*  
 Heublein, Kathryn A., *Medicine*  
*Lodge*  
 Heuser, Harold W., *Hays*  
 Hibberd, Jerry C., *Irving, Tex.*

Hickman, Larry D., *Lucas*  
 Hillman, Donna L., *Ogallala*  
 Hillman, Linda R., *Hazelton*  
 Hilt, Helen J., *St. Francis*  
 Hirsh, Lorraine A., *WaKeeney*  
 Hixon, Deana D., *Pawnee Rock*  
 Hlaus, Rosemary, *Wilson*

Hockersmith, Janice K., *Oakley*  
 Hodges, Donald L., *Hays*  
 Hodson, Leonard W., *Ulysses*  
 Hoffman, Connie L., *Hays*  
 Hoffman, Pauline A., *Hays*  
 Hoffman, Theodore J., *Hays*  
 Holopirek, Rick D., *Timken*

Hoss, Janet J., *Hays*  
 Houser, Lucille J., *Paradise*  
 Howe, Barbara J., *Hanston*  
 Howe, Janet S., *Paradise*  
 Howerton, Jack, *Pawnee Rock*  
 Howland, Philip L., *Abilene*  
 Hoyt, Robert G., *Limon, Colo.*

## Freshmen Retaliate; Dunk Sophomores



Huber, Carol J., *Ellis*  
 Huck, John C., *Protection*  
 Huebner, Dennis E., *Bushion*  
 Humes, Peggy L., *Bunker Hill*  
 Huncker, Diane C., *Goodland*  
 Hunley, Rodney D., *Hudson*



Hunter, Tonia J., *Salina*  
 Hurlahe, Grace M., *Sterling*  
 Hurley, Kenneth L., *Belleville*  
 Hussey, Merlin C., *Goodland*  
 Hutton, Randy L., *Woodston*  
 Huxman, Vada J., *Arnold*



Ifland, Kent L., *Gaylord*  
 Imel, Jeanette R., *Speareville*  
 Ioerger, Phyllis R., *Wichita*  
 Irby, Leo S., *Salina*  
 Isom, Alpha J., *Lenora*  
 Jacka, Donita L., *Quinter*



Jacka, Wanita D., *Quinter*  
 Jackson, Jimmy A., *Stockton*  
 Jacobs, Cynthia S., *Hays*  
 Jacobs, Thomas C., *Hays*  
 Janke, Margaret S., *McCracken*  
 Jantz, Jerry L., *Copeland*



Jeffery, Wilda V., *Great Bend*  
 Jennings, Cheryl G., *Nekoma*  
 Jennings, Nora L., *Codell*  
 Jensen, Jolene K., *Kinsley*  
 Jensen, Lester C., *Atwood*  
 Jermark, Carola A., *Beloit*



## Enormous Line Waits for New Christy Minstrels



Joerg, Warren D., *Randall*  
 Johnson, Charles P., *Brookville*  
 Johnson, Danny L., *Randall*  
 Johnson, June L., *Hays*  
 Johnson, Kay L., *Glade*  
 Johnson, Leigh E., *Hays*



Johnson, Linda M., *Oakley*  
 Johnson, Robert W., *Salina*  
 Johnson, Terry D., *Hill City*  
 Jones, Larry C., *Great Bend*  
 Jones, Leo M., *Plains*  
 Jones, Myrna J., *Lenora*



Jordan, Clara J., *St. John*  
 Josserand, Letitia A., *Esbon*  
 Justyna, Ignacy J., *Concordia*  
 Kadel, Roger A., *Beloit*  
 Karle, Carol L., *Holcomb*  
 Karlin, Bennet F., *Hays*

Karlin, Francis L., *Victoria*  
 Kastle, Michael L., *Kirwin*  
 Kats, Marianne G., *Long Island*  
 Kaufmann, Donna M., *Lawrence*  
 Keith, Josephine M., *Almena*  
 Keller, S. Darnell, *Oakley*



Keller, Jacqueline K., *Arlington*  
 Keller, Shirley D., *Bushon*  
 Kelley, Thomas C., *Beloit*  
 Kelly, Jean L., *Scandia*  
 Kelty, John R., *Jetmore*  
 Kemp, William J., *Winona*



Kendall, Danny J., *Phillipsburg*  
 Kennedy, Karol L., *Plainville*  
 Kennedy, Sharon S., *Plainville*  
 Kent, Kenneth E., *Liberal*  
 Kern, Aldora J., *Palco*  
 Kern, Johnny D., *Plainville*



Kesler, Karen A., *Garden City*  
 King, Gregory D., *Clay Center*  
 King, Linda K., *Phillipsburg*  
 Kipp, Gary D., *Hays*  
 Kippes, Eileen A., *Victoria*  
 Kirchner, Martha J., *Salina*



Kirkland, Ronald L., *Hugoton*  
 Klaus, Larry J., *Lucas*  
 Klein, Diane R., *Meade*  
 Kleymann, Ann L., *Tribune*  
 Knight, James L., *Salina*  
 Knoeber, Margaret E., *Hays*



## Memorial Union Provides Free Entertainment



Knoll, Mary J., *Hays*  
 Kochler, Dale J., *Russell*  
 Koehn, Arden M., *Greensburg*  
 Koehn, Betty L., *Satanta*  
 Koenigsmann, James J., *Tipton*  
 Koerner, Thomas L., *Hays*



Koerperich, Robert C., *Selden*  
 Kogler, Sharon K., *Gypsum*  
 Koirth, Etta A., *Hays*  
 Kollman, Gary G., *Stockton*  
 Koochel, Nancy A., *Albert*  
 Koons, Karen E., *Salina*



Kough, Ronald L., *Winona*  
 Kraft, Gerald L., *Park*  
 Kraft, Peggy J., *Utica*  
 Krefl, Leonard N., *Natoma*  
 Kreighbaum, John S., *Olathe*  
 Krehbiel, Gary A., *Bushon*



Kruse, Lawrence R., *Oakley*  
 Kruse, Terry L., *Selden*  
 Kundred, Jacqueline A., *Hays*  
 Kunz, Robert A., *Norton*  
 Laird, Michael J., *Oberlin*  
 Landis, Erryn E., *Courland*

Lang, Donald, *Victoria*  
 Lang, Ronald, *Victoria*  
 Langley, Susan D., *Russell*  
 Larrick, Janice L., *Ashland*  
 Larson, Dean W., *Concordia*  
 LaRue, Don W., *Kirwin*

Lathrop, Carmen L., *Great Bend*  
 Lattin, Bill J., *Smith Center*  
 Lawrence, Paul E., *Shields*  
 Layman, Frank W., *Englewood*  
 Lebbin, Mrs. Linda S., *Ellinwood*  
 Lehman, Donald E., *Gypsum*

## More Girls Sign for Rush Than Ever Before

Leikam, Rita M., *Hays*  
 Leitner, Eugene A., *Herndon*  
 Leitner, Ronald E. J., *Herndon*  
 Lenherr, Lawrence L., *St. Marys*  
 Leopold, Mary E., *Hoxie*  
 Lesseig, Nancy A., *Hays*  
 Lethem, Beverly J., *Phillipsburg*

Letsch, Linda D., *Bunker Hill*  
 Liebenau, Janet K., *Stockton*  
 Liebenau, Janice F., *Stockton*  
 Lietz, Donna J., *McPherson*  
 Lightle, Mrs. E. Irene, *Osborne*  
 Lindholm, Val L., *Great Bend*  
 Lindner, Nina L., *Kendall*

Lindquist, Jon C., *Brookville*  
 Lindsay, Gary W., *Protection*  
 Lippold, Jerry L., *Herndon*  
 Lloyd, Richard K., *Green*  
 Locke, Cheryl E., *Phillipsburg*  
 Locke, Ferryl A., *Stockton*  
 Locke, Marilyn L., *Natoma*

Loewen, Rudy Jr., *Ingalls*  
 Logsdon, Karen K., *Liberal*  
 Lohrmeyer, Lois C., *Logan*  
 Longton, Pamela R., *Concordia*  
 Losey, Susan D., *Phillipsburg*  
 Lott, Pamela A., *Hill City*  
 Low, Kathryn E., *WaKeeney*

Lowry, Linda C., *Ulysses*  
 Lowry, Max D., *Argonia*  
 Lundin, Linda G., *St. Francis*  
 Lundgren, Larry J., *Gove*  
 Macy, Harold E., *Hays*  
 Mader, Patricia M., *Oakley*  
 Maes, James C., *Bushton*

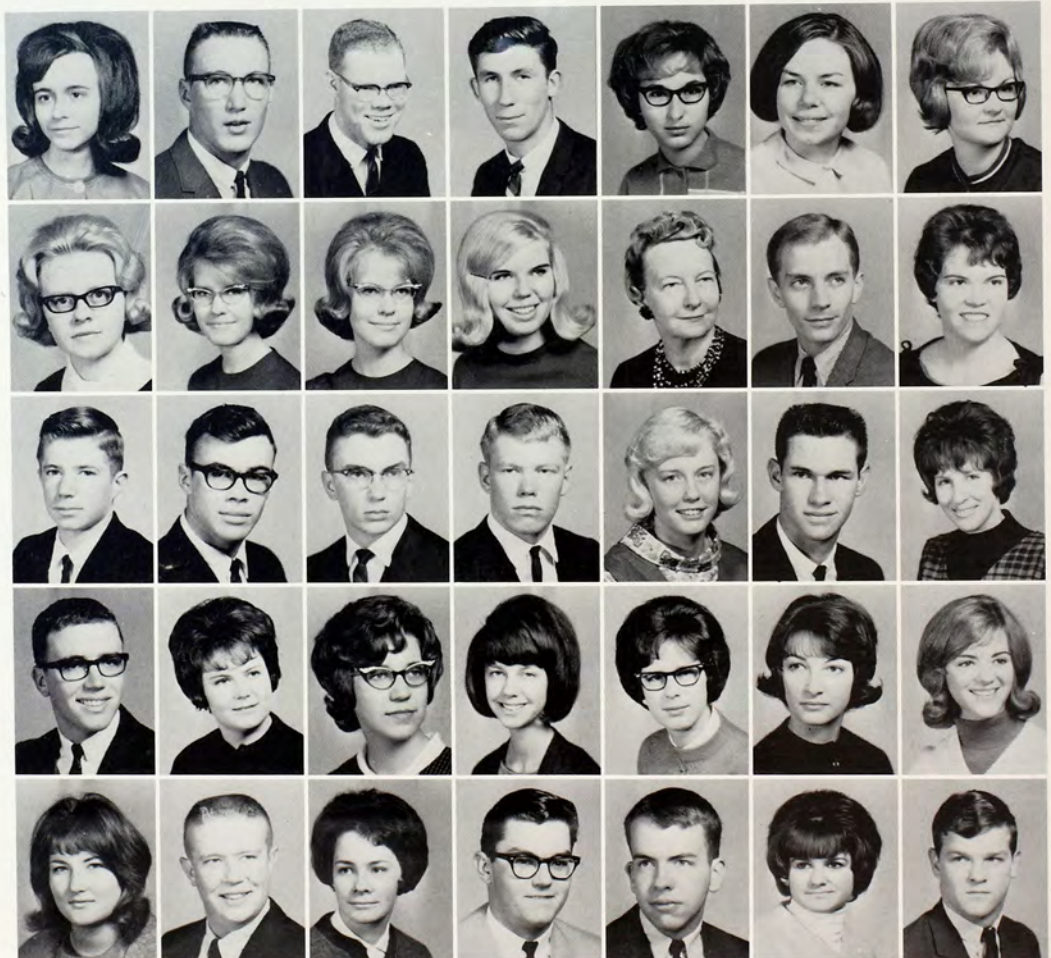



Magic, Claudia L., *Healy*  
 Mai, Daryl L., *Great Bend*  
 Mai, Lee A., *Hays*  
 Maier, Donald G., *Hays*  
 Majernik, Barbara J., *Russell*  
 Mangels, Bill V., *Rolla*

Mangus, Danny L., *Kanorado*  
 Manry, Reba M., *Larned*  
 Marcotte, Judy A., *Natoma*  
 Marietta, Tari F., *Esbon*  
 Marietta, Jari K., *Esbon*  
 Marshall, Josephine M., *Great Bend*

Martin, Douglas J., *Salina*  
 Martin, Larry D., *Norton*  
 Martinez, Richard R., *Wellington*  
 Mason, John A., *Phillipsburg*  
 Mathews, Jerry D., *Salina*  
 Maurath, Alvin S., *Grainfield*

## Frosh Debate Advantages, Disadvantages of Greeks

Maxwell, John R., *Smith Center*  
 McAdoo, William H., *Russell*  
 McAllister, Dwight O., *St. John*  
 McBride, Mary M., *Hays*  
 McCain, Conrad L., *McDonald*  
 McCarthy, Carol F., *Hays*  
 McClaren, Julia, *Lewis*



McClure, Jeanette R., *Formoso*  
 McColey, Roma L., *Smith Center*  
 McEnterfer, Sheila C., *Coldwater*  
 McGaughey, Don D., *Jetmore*  
 McGavran, Thomas D., *Ada*  
 McHenry, Linda G., *Ulysses*  
 McLeland, Joe D., *Great Bend*



McMillen, Douglas K., *Wichita*  
 McMullen, Donald J., *Norton*  
 McNitt, Mary E., *Syracuse*  
 McWhirter, Gail, *Dighton*  
 Mead, Audrey A., *Zurich*  
 Mead, Joyce L., *Hays*  
 Meats, David L., *Concordia*



Meerian, Roy F., *Oakley*  
 Meredith, Danny L., *Viola*  
 Meredith, Janice R., *Garden City*  
 Mermis, Stephen J., *Gorham*  
 Messmore, Roy H., *Salina*  
 Meyer, Carolyn M., *Palco*  
 Meyers, Richard W., *Norcatour*



Michaelis, Dennis J., *Great Bend*  
 Michaelis, Wilma D., *Utica*  
 Michel, Linda L., *Lakin*  
 Mighell, Patricia A., *Russell*  
 Miller, Carol J., *Weskan*  
 Miller, Judith A., *St. Francis*  
 Miller, Lambert J., *Catherine*





Miller, Linda M., *Bucklin*  
 Miller, Lynn K., *Hoxie*  
 Miller, Melodee A., *Wichita*  
 Miller, Sharon A., *WaKeeney*  
 Mills, Karen K., *Sublette*  
 Miner, Jimmie L., *Long Lsland*

Mines, Connie L., *Oberlin*  
 Minnis, Hubert D., *St. John*  
 Mitten, Rony L., *Uiica*  
 Montgomery, James E., *WaKeeney*  
 Moon, Betty L., *Mankato*  
 Moore, Gerald E., *Oakley*

Moore, Larry L., *Oakley*  
 Morford, James R., *Oberlin*  
 Morgan, Alta A., *Ogallab*  
 Morrill, Larry M., *Luray*  
 Morris, Carole A., *Hays*  
 Morton, James L., *Seward*

Morton, Marilyn L., *Larned*  
 Moser, Joel C., *Great Bend*  
 Moser, Michael J., *Larned*  
 Mosher, Donald I., *Clifton*  
 Most, Jeanine K., *Atwood*  
 Mothes, Jim G., *Hugoton*

Motzkus, Linda R., *Russell*  
 Mowry, Janice L., *Studley*  
 Mullenix, Kathy L., *Hays*  
 Mullenix, Kerry L., *Hays*  
 Munden, Jeanette S., *Liberal*  
 Murphy, James R., *Quinter*

## Thanksgiving Vacation Revitalizes Tired Minds

Murphy, Jo Anne, *Russell*  
 Murphy, John R., *Colby*  
 Murphy, Thomas J., *Gorham*  
 Myers, Charles A., *Goodland*  
 Myers, Martin H., *Russell*  
 Myers, Phil L., *Great Bend*

Myers, Thomas M., *Great Bend*  
 Neal, William L., *Hoxie*  
 Neff, Judy A., *Ellinwood*  
 Nelson, Barbara E., *Great Bend*  
 Nelson, Martha L., *Hays*  
 Nelson, Vicki L., *Luray*

Nemechek, William J., *WaKeeney*  
 Newsom, Robert S., *Medicine Lodge*  
 Neyer, Terry L., *Ransom*  
 Nickerson, Delonna S., *Syracuse*  
 Niles, Robert K., *Richfield*  
 Nitz, Susan D., *Goodland*







Nokes, Jimmy W., *Sharon Springs*  
 Norden, Donna J., *Kensington*  
 Nowak, Jerry A., *Gorbam*  
 Noyce, William A., *Broomfield, Colo.*  
 Nusbbaum, Diane M., *St. John*  
 Nuss, Patsy A., *Hoisington*

Oberg, James E., *Salina*  
 Offner, Betty M., *Utica*  
 Okeson, Donald T., *Weskan*  
 Oldham, Jack L., *Hays*  
 Oller, Dennis J., *Woodston*  
 Olmstead, Sherry J., *Ellis*

Olson, Candance J., *Oberlin*  
 Olson, Galen W., *Herdon*  
 Olson, Norman L., *Jetmore*  
 O'Neill, David J., *Great Bend*  
 Opdycke, Douglas D., *Hutchinson*  
 Papes, Janet A., *WaKeeney*

Parnell, Michael R., *Leawood*  
 Parsons, Kay A., *Beloit*  
 Paynter, Christine, *Woodston*  
 Paynter, Stephen D., *Otis*  
 Pearce, Bryan F., *Wallace*  
 Peck, Douglas A., *Goodland*

Peck, Pamela J., *Luray*  
 Perrin, Eula F., *Jennings*  
 Perry, Marcia L., *Scandia*  
 Peter, Kathy J., *Goodland*  
 Peterson, Karen S., *Lincoln*  
 Peterson, Sherry D., *Hays*

## Mid-Terms Startle Frosh to Make Study Efforts

Pettit, Cecil A., Jr., *Salina*  
 Petty, Warren L., *Selman, Okla.*  
 Pfannenstiel, Duane F., *Hays*  
 Pfannenstiel, Imogene, *Hays*  
 Pfeifer, Al F., *Hays*  
 Pfeifer, Jacob, *Hays*

Pfeifer, Ken K., *Hays*  
 Pfifer, Gary D., *Hays*  
 Phillips, Judith M., *Lakin*  
 Phillips, Vicki R., *Brownell*  
 Pickett, Alan D., *Goodland*  
 Piland, Janice, *Macksville*

Pivonka, Kathy N., *LaCrosse*  
 Plattner, Earl E., *Bucklin*  
 Polcyn, Louise, *Gorbam*  
 Post, Phillip L., *Bellaire*  
 Pounds, Linda C., *Concordia*  
 Powell, Brad W., *Hays*





Power, Robert J., *Hays*  
 Pratt, Daniel M., *Newport*  
 Price, Dan L., *Hays*  
 Pruter, Roger A., *Natoma*  
 Puckett, Margo F., *WaKeeney*  
 Pundsack, Diane M., *Great Bend*  
 Quigg, Mike J., *Great Bend*

Quinn, Jean A., *Almena*  
 Radnor, Joe R., *Scott City*  
 Rall, Maxine L., *Menlo*  
 Ramsey, Bill E., *Colby*  
 Rankin, Riley C., *Clay Center*  
 Rapp, Donna G., *Smith Center*  
 Ready, Wesley B., *Liberal*

Reager, William M., *Mankato*  
 Redelberger, Mark L., *Salina*  
 Regier, Robert D., *Buhler*  
 Reh, Corrine J., *Bennington*  
 Reinert, Virginia M., *Cawker City*  
 Reisig, Shirley A., *Russell*  
 Reisig, Gretchen L., *Newton*

## Judicial Board Organizes in Women's Halls

Rhoades, Merle D., *Yuma, Colo.*  
 Rhoades, Peggy J., *WaKeeney*  
 Rhodes, Sandy L., *Wellington*  
 Rhudy, Richard K., *Lincoln*  
 Rice, Dennis E., *Osborne*  
 Rice, Martha L., *Hoisington*  
 Richards, Nancy J., *Scottsville*

Riedel, Clifford K., *Tinley Park, Ill.*  
 Riedel, Danny L., *Assaria*  
 Riffel, Johnene S., *Hutchinson*  
 Risley, Jon H., *Dighton*  
 Roberts, Cecil D., *Satanta*  
 Roberts, Jeanine M., *Damar*  
 Roberts, Maurice P., *Palco*

Robinson, Michael W., *Protection*  
 Roemer, Anita L., *Grainfield*  
 Roesch, Duane A., *Colby*  
 Rogers, Sandra E., *St. Francis*  
 Rogg, Diane G., *Bunker Hill*  
 Rolfs, Leland E., *Hays*  
 Rolland, Lane N., *WaKeeney*

Roohms, Janet F., *St. John*  
 Root, Edward D., *Salina*  
 Rose, Kay E., *Macksville*  
 Ross, Geraldine M., *Great Bend*  
 Ross, Linda L., *Burr Oak*  
 Ross, Marla K., *Stockton*  
 Roth, Cynthia A., *Hays*

Roukles, Penny F., *Paradise*  
 Royslance, Kenny W., *Great Bend*  
 Ruckert, Yvonna L., *Chase*  
 Ruda, William M., *Colby*  
 Ruder, Cheryl A., *Oakley*  
 Ruder, Cheryl K., *Hays*  
 Ruder, Jerry L., *Hays*





Ruder, Richard J., *Hays*  
 Rufener, Larry J., *Abilene*  
 Ruff, Aneta N., *Logan*  
 Rundle, David C., *Clifton*  
 Rupp, Tim A., *Ellis*  
 Rusco, Renee C., *Great Bend*  
 Rutschman, Martha J., *Wheat Ridge, Colo.*

Ryan, Lawrence E., *Gem*  
 Saindon, Robert E., *Zurich*  
 Sanford, Larry E., *Belleville*  
 Schafer, Ronald L., *LaCrosse*  
 Schaffer, James R., *LaCrosse*  
 Scheibmeir, Alan J., *Salina*  
 Schield, Sharon S., *St. Francis*

Schiewe, Ronald E., *Preston*  
 Schilling, Burton L., *Bucklin*  
 Schissler, Dan C., *Herndon*  
 Schlaefle, Richard J., *Cawker City*  
 Schmidt, Anita L., *Hays*  
 Schmidt, Connie L., *Hays*  
 Schmidt, Dennis L., *Hays*

Schmidt, Gary E., *Hays*  
 Schmidt, Jacquelin R., *Hays*  
 Schmidt, Jeanne E., *Catherine*  
 Schmidt, Joanne M., *Hays*  
 Schmidt, Tim P., *Hays*  
 Schmidtberger, Joseph A., *Victoria*  
 Schneider, Gwendolyn K., *Ellinwood*

Schnoebelen, Mark A., *Lewis*  
 Schon, Wilma J., *Gorham*  
 Schreiber, Mary M., *Ransom*  
 Schrock, Glenda J., *Plainville*  
 Schroeder, K. Ann, *WaKeeney*  
 Schroer, Alan R., *Dresden*  
 Schueler, Karen M., *Catherine*

Schulte, Lavern J., *Gorham*  
 Schultz, Kathryn M., *Bunker Hill*  
 Schultz, Stanley I., *Hays*  
 Schwarzenberger, John D., *Collyer*  
 Scoggan, Marieta A., *Beloit*  
 Scott, Ann E., *Sauvemin, Ill.*  
 Scott, Cheryl L., *Norton*

Learning to use the card files in Forsyth Library is a must for freshmen.



## Freshmen

Scott, Danna K., *Great Bend*  
 Seago, George W., *Russell*  
 Sears, Robert E., *Goodland*  
 Selbe, Linda L., *Hoxie*  
 Selbe, Nancy S., *Hoxie*  
 Sellers, Henry M., *Hays*  
 Seyb, Michael B., *Pretty Prairie*

Shaffer, Richard W., *Dighton*  
 Shafiyani, Bijan, *Kerman City, Iran*  
 Shamburg, Ramona L., *WaKeeney*  
 Sheets, Linda L., *Phillipsburg*  
 Shelton, Shalah L., *Minneola*  
 Shepherd, Charles E., *Manter*  
 Shull, Sharron A., *Dighton*

Sim, Stephen C., *Lakin*  
 Simminger, Sheryl L., *Ellis*  
 Simon, Lawrence L., *Studley*  
 Simpson, Charlene K., *Hazelton*  
 Slate, JoLeen S., *Jewell*  
 Smarsh, John A., *Great Bend*  
 Smith, Alvin F., *Norton*



## Leader Polls Students' Political Preferences



Smith, Beth E., *Almena*  
 Smith, David C., *Kinsley*  
 Smith, Garfield E., *Abilene*  
 Smith, Gary P., *Falls Creek, Pa.*  
 Smith, Larry D., *Bison*  
 Smith, Marcelo M., *Bucklin*  
 Smith, Michael J., *Great Bend*

Smith, Randall L., *Hoisington*  
 Smith, Walter J., *Minneapolis*  
 Smith, H. William, *Sun City*  
 Smotts, Robert D., *Tripoli, Libya*  
 Snell, Janet D., *Hudson*  
 Solberg, Barbara A., *Salina*  
 Sothers, Judith A., *Scandia*

Spangenberg, Edward L., *Hudson*  
 Spanier, Jerry A., *Great Bend*  
 Sparks, Cheryl E., *Dighton*  
 Spatz, Sheila K., *Beloit*  
 Sperry, Charles K., *St. Francis*  
 Sprick, Roger G., *Prairie View*  
 Sprinkle, Sandra S., *Hill City*

Staab, Joyce A., *Hays*  
 Stackhouse, Sue A., *Kirwin*  
 Stanley, Kathy M., *Syracuse*  
 Stanton, Delbert W., *Stockton*  
 Stapleton, Roy V., *Sublette*  
 Stearns, Patrice D., *Cawker City*  
 Stearns, Steven D., *Wellington*

Stech, Terence V., *Cawker City*  
 Steimel, Robert L., *Clajlin*  
 Steinert, Dennis N., *Russell*  
 Stetler, Larry E., *Glen Elder*  
 Stewart, Kenneth T., *Hunter*  
 Stockman, Keith B., *Kirwin*  
 Stockman, Kenneth W., *Kirwin*

Stoller, James, *Smith Center*  
 Storer, Rex L., *Hoxie*  
 Stranberg, Datha D., *Topeka*  
 Strobel, George A., *Great Bend*  
 Strout, Richard M., *Tulsa, Okla.*  
 Stuart, Mark W., *Herington*  
 Stuart, Patricia L., *Dodge City*



Stull, Terry D., *Brownell*  
 Stutzman, Betty J., *Ulysses*  
 Suchsland, Larry L., *Burr Oak*  
 Sulzman, M. Jolene, *Selden*  
 Sutton, Roddy D., *Greensburg*  
 Swan, Larry R., *Hugoton*  
 Swartz, Dianna J., *Alexander*

Tagtmeyer, Larry L., *Goodland*  
 Tedesco, Jo Anne F., *Lake Mahopac, N.Y.*  
 Teschner, Barbara R., *Atchison*  
 Teter, Diana L., *Protection*  
 Thacker, Gloria J., *Luray*  
 Thiele, Nancy E., *Scott City*  
 Thielen, Joseph P., *Dorrance*

## 1,317 Freshmen Enroll for Fall Semester



Thomas, Charles E., *Oklahoma City, Okla.*  
 Thomas, J. Craig, *Dighton*  
 Thomas, Phyllis K., *Hugoton*  
 Thomas, R. Wayne, *Turon*  
 Thomasson, Joseph R., *Hays*  
 Thompson, David A., *Liberal*  
 Thompson, Mary A., *Greensburg*

Thornburg, Dennis D., *Alton*  
 Thummel, Patricia A., *Plainville*  
 Thurlow, Janet M., *Hill City*  
 Tillberg, Vernon G., *Salina*  
 Timmons, Karen L., *Hugoton*  
 Tittel, Raymond L., *Russell*  
 Toedman, Charles L., *Newton*

Tomanek, Lynn E., *WaKeeney*  
 Tomson, Marion N., *Hays*  
 Torrey, Wilbur E., *Canton*  
 Tramp, Roger P., *Phillipsburg*  
 Trapp, Cheryl L., *Luray*  
 Trebilcock, Wanda B., *Ford*  
 Trimmer, Sue A., *Hays*

Tucker, Billy D., *Scott City*  
 Tucker, Linda D., *Jetmore*  
 Tucker, Martha J., *Seward*  
 Turner, Terry L., *Wellington*  
 Ulin, Larry R., *Hunter*  
 Ulrich, Henrietta E., *Sylvan Grove*  
 Unruh, Karen L., *Kismet*

Upham, Billy N., *Junction City*  
 Urban, Arlene A., *Bison*  
 Van Dyke, Dale A., *Prescott, Ariz.*  
 Van Eaton, Marjorie L., *Monument*  
 Vawter, John D., *Oakley*  
 Vehige, Kenneth D., *Logan*  
 Vine, Barbara D., *Ellis*

Vint, Janice M., *Glen Elder*  
 Vondracek, Norma S., *Hazelton*  
 Vopat, Harry J., *Wilson*  
 Votruba, Edward J., *Wilson*  
 Wagner, Norma J., *Hays*  
 Wahlmeier, Wayne L., *Clayton*



Walker, James L., *Lamar, Colo.*  
 Walker, Judith L., *Weskan*  
 Wallgren, Richard L., *Logan*  
 Walters, Janet C., *Hays*  
 Walters, Kathleen A., *Hays*  
 Walters, Kathleen M., *Hays*



Walters, Thomas D., *Hays*  
 Ward, Victor H., *Belleville*  
 Washburn, Daniel S., *Goodland*  
 Wasinger, Judy L., *Hays*  
 Wasinger, Marilyn C., *Hays*  
 Wasinger, William L., *Hays*



Watkins, Larry C., *Garden City*  
 Watson, Gene, *WaKeeney*  
 Weber, Richard A., *Grainfield*  
 Weigel, Leo K., *Oakley*  
 Weigel, Mary L., *Hays*  
 Weigel, Phyllis E., *Hays*



Weigel, Robert D., *Collyer*  
 Weilert, Cary A., *Hays*  
 Weingart, Vicki J., *Bendena*  
 Weinhold, Everet A., *Dorrance*  
 Weisensee, Charles A., *Larned*  
 Wenciker, Jerry L., *Horace*



## Snow Blankets Campus in Early December



Wentling, Mary K., *Ellis*  
 Werth, Agnes C., *Hays*  
 West, Linda L., *Mankato*  
 Westerman, Edward L., *Lorraine*  
 Westhoff, Larry J., *Morrowville*  
 Wetzel, LaVern H., *Offerle*



Wharton, Judy A., *LaCrosse*  
 Whisnant, Gary W., *Goodland*  
 White, Glenn E., *Newton*  
 Wicke, Rita K., *Atwood*  
 Wiehl, Connie S., *Smith Center*  
 Wilkinson, Larry K., *McDonald*



Williams, Mia J., *Rolla*  
 Williamson, Robert J., *Kinsley*  
 Williamson, William H., *Kinsley*  
 Wilson, Lois E., *Marienthal*  
 Wilson, Norman L., *Syracuse*  
 Wilson, Philip R., *Mankato*

Winchell, Audrey L., *Prairie View*  
 Wine, Patricia L., *Salina*  
 Winfrey, Carolyn K., *Mulvane*  
 Wingfield, Gary L., *Clay Center*  
 Wittman, Carol L., *Victoria*  
 Wondra, Stephen A., *Burdett*



Wood, Bennie D., *Ulysses*  
 Wood, Rosemary, *Kansas City*  
 Workman, William S., Jr., *Natoma*  
 Wycoff, Linda C., *Great Bend*  
 Yahne, David G., *Great Bend*  
 Yantiss, Paul C., *Long Island*



Yoho, Robert E., *Liberal*  
 York, Nancy A., *Hoisington*  
 Young, Austin B., *Salina*  
 Young, Douglas A., *Ellis*  
 Young, Gary D., *Oberlin*  
 Young, Patricia A., *Goodland*



Zellner, Geraldine F., *Marienthal*  
 Zerfas, Connie M., *Ogallah*  
 Zerr, Alfred P., *Quinter*  
 Ziegler, JoEva J., *WaKeeney*  
 Ziegler, Larry F., *Minneapolis*  
 Ziegler, Rich D., *Collyer*



Ziegler, Richard D., *Collyer*  
 Zimbelman, Ronald R., *St. Francis*  
 Zimmer, Joan C., *Downs*  
 Zink, Ronald L., *Healy*  
 Zinszer, Paul, *Stoney Creek, Ontario, Canada*  
 Zohner, Carl J., *Penokee*



## Freshmen to Lose Stigma of Their Status

Sleep, that blessed reliever of anxiety, hoodwinks Bonnie Brandenburg.



# ADVERTISING AND INDEX



Without the academic and athletic scholarships given by Hays citizens and merchants, many FHS students would be unable to have an education. These benefactors also willingly support FHS through such events as the Furlough and by advertising in student publications.

The college, in turn, provides cultural and academic events for townspeople. Such reciprocation is advantageous to both the city and FHS; in this way, the two are dependent on one another.

Indicative of this cooperation is Countryside Mobile Homes. Many married students at Fort Hays State have proved the economy and satisfaction of owning their own trailers. Getting married? Let Countryside Mobile Homes show you the advantages of modern living. Countryside, phone MA 4-4428, is conveniently located on East 8th Street.



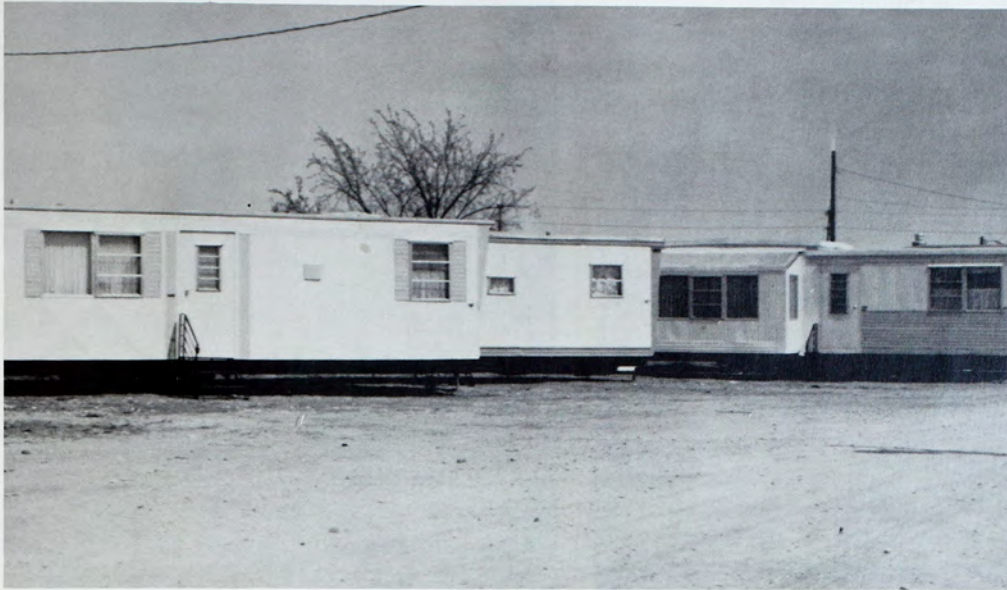

COUNTRYSIDE MOBILE HOMES—FOR THE HOME AS GREAT AS THE NAME

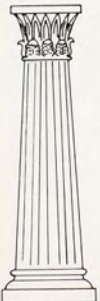

**BEN. F. DREILING, INC.**

**Buick—Pontiac—Cadillac**

**"For a Royal Coach"**

**MA 4-2531**

**108 East 13th**



Ima Jean Atwood

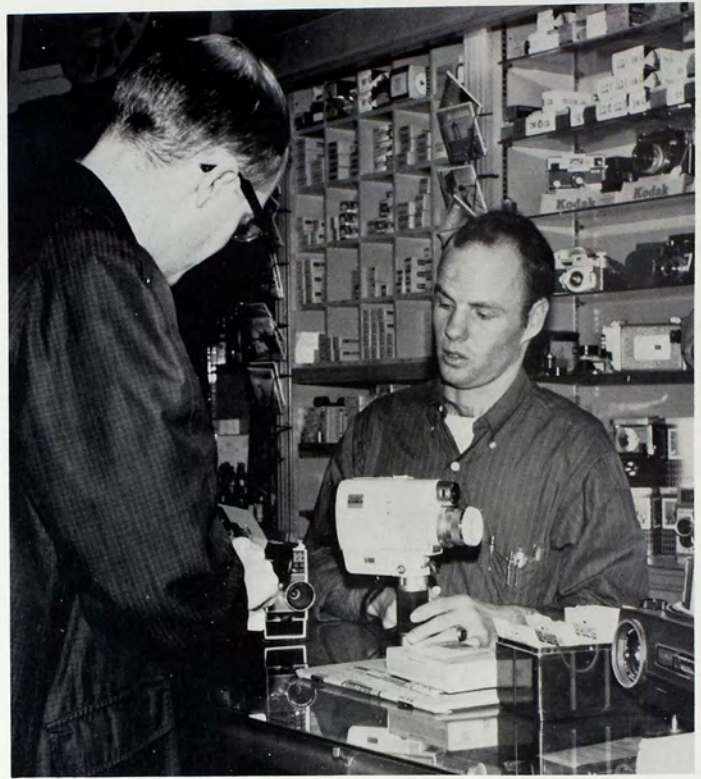

**MA 4-4414**

**1031 Main**

**HAYS CITY DRUG**



**ARNIE'S**

**. . . for the Fashion REBEL**

**MA 4-8616**

**Centennial Shopping Center**



Bonnie and Jack Campbell

2410 Vine Hays, Kansas

**BOOGAART'S**

**ONE-STOP-SHOPPING**

Fine Foods—Houseware—Beauty-Aids—Shoes  
 Records—Auto—Greeting Cards—Appliances  
 Clothing—Stationery



**TONY'S DERBY STATION**

East 8th

Leon Pelzel

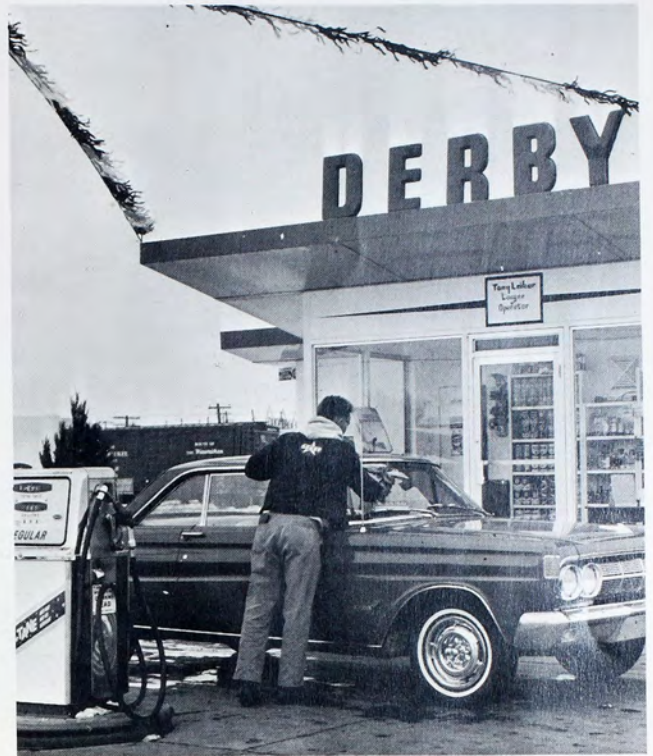

**QUALITY CLEANERS**

Complete Tux Rental

FREE PICK-UP AND DELIVERY

MA 4-3225

711 Main

**BUILDING SUPPLY CO.**

INSULATION PAINT HARDWARE  
 2008 VINE STREET HAYS, KANSAS  
 PHONE MA 4-3223  
*• Lumber for Every Purpose •*

J. P. VAN DOREN, JR., B. W. READ, CLARENCE BEIKER  
 —Owners—

MUSIC MANOR

MA 4-6324

207 West 10th

Pat Lawson, Phyllis Mizell

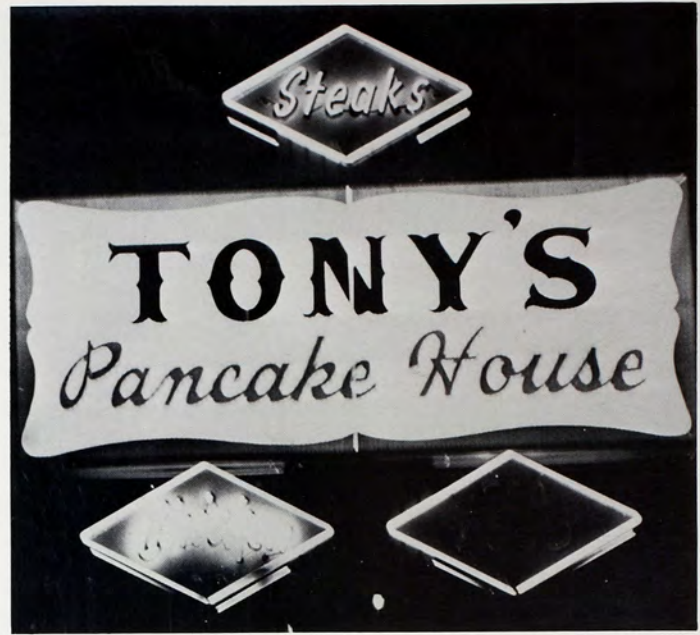

Sigma Kappa Sorority



*Mutual*  
OF OMAHA



*United*  
OF OMAHA

SERVING YOU

With Your

Fort Hays Student Insurance

See

PAUL HIGGINS—MA 4-4370—Hays

E. M. Boyce & Assoc. Inc.—Salina, Kansas

TONY'S PANCAKE HOUSE

1001 East 15th

MA 4-9947



Jack Maddox



MA 4-2011 806 Main



Sheryl Simminger, Marla Linenberger, Sara Smith

For Your School Supplies Try  
**MARKWELL'S**  
**STATIONERY COMPANY**

MA 4-6811 1010 Main

Feature Lock  
 Cosmic . . . . Diamonds  
**ROHR JEWELRY**



Watch Repairs of All Kinds  
 709 Main MA 4-4327

## SAMMY'S

Admiral: TV—Stereo—Radio  
 Wollensak: Tape Recorders

We also have the best selection of LP albums  
 in Western Kansas. See us for complete  
 stock of tapes, and other accessories.

THANK YOU STUDENTS FOR YOUR PATRONAGE



## GEO. PHILIP HARDWARE

Lawn Supplies, Appliances, Paints, Glass  
 MA 4-3611 8th and Main



MEMBER F.D.I.C.

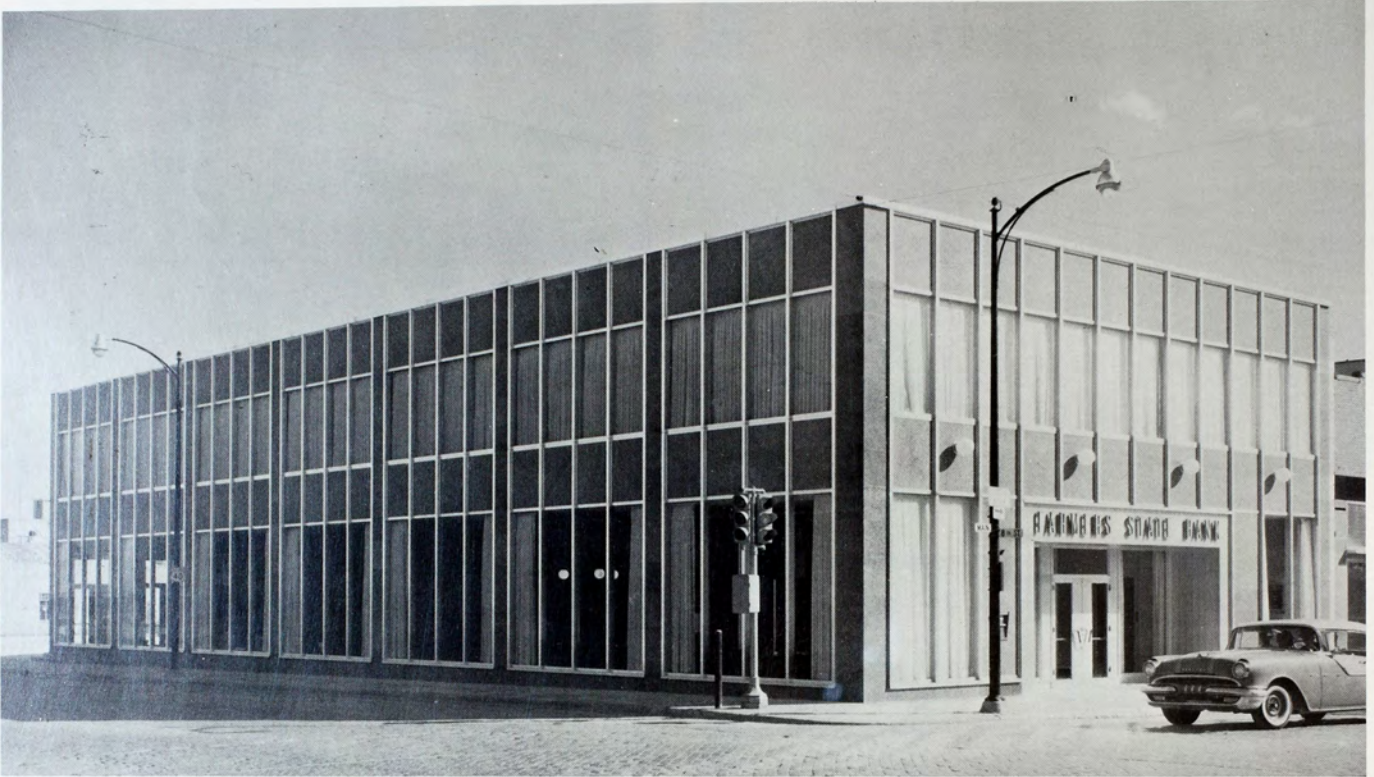

## THE FARMERS STATE BANK

DRIVE-IN AND WALK-UP WINDOWS  
Loans of All Types

MA 4-3645

718 Main

MA 4-6310

505 West 7th

### AL'S COLLEGE MARKET

Open Weekdays, Sundays and Holidays  
Just Across From the Campus  
for Your Shopping Convenience



Carole Paustian

### HAYS FLORAL SHOP

"Designed Especially for You"

MA 4-2223

115 West 8th

FREE DELIVERY

J. E. PURDY, REG. PH.

DIAL MA 4-4125

**Purdy's**  
PHARMACY  
109 W. 10TH ST., HAYS, KANSAS

Jim Griffen, Linda Ohlemeier



Mrs. Charlene Moon

**VERNON** VERN WEBSTER  
**JEWELERS**  
HAYS' RELIABLE CREDIT JEWELERS  
• DIAMONTOLOGISTS • GEMOLOGIST •  
PHONE MA 4-3810 • • • LAMER HOTEL BLDG.



Gene Pool

**DILLON'S  
FOOD MARKET**



Say It With  
Flowers

**PINK PONY FLOWER SHOP**

MA 4-3012

705 Main

*The Jack and Jill Shop*

SMART APPAREL FROM INFANT TO PRETEEN

TOYS AND INFANTS' FURNITURE

1100 Main Street

Hays — Kansas



Joyce Dunkel, Vae Jene Bowman

**HARKNESS STORE**

Fountain Service—Sundry Items

MA 4-2521

715 Main



GET REAL ACTION  
7-UP Your Thirst Away

Vi Vi Sterling, Bonnie Partin



Al Rupp, Evelyn Phelps

AL'S BOOTERY

MA 4-2123

809 Main

BIKE'S  
BURGER BAR

The Best Hamburgers by Taste Test  
Fast Courteous Service  
Quality Food at Painless Prices



MA 4-3055

17th and Vine

# The Will

LADIES

"Fashion Center for



BROWN'S SHOE

Offering the newest and most complete  
Selection of shoes for the entire family.



1102 Main

# Age Shop

GENTLEMEN

Gentlemen and Their Ladies"

Main



FIT COMPANY



Brand names in shoes that give you  
The best quality at reasonable prices.

MA 4-2711

# Schwaller LUMBER CO. INC.

EVERYTHING TO BUILD ANYTHING

Building Materials  
Wholesale and Retail

O'Brien's Paints  
Plumbing and Heating

MA 4-5646

900 Main



Ready-to-Wear and Bridal Shop  
**FINCH'S**

MA 4-4713

802 Main



**Wavener's**

'LABEL OF QUALITY'

*"Suiting Gentlemen of Distinction"*



Lindon Montgomery, Joe Kraus

**Printcraft** 

203 West 9th  
HAYS — KANSAS

Phone MA 4-2576

"A Complete Printing Service"

**DAIRY QUEEN**

"The Cone With the Curl on Top"

COLD DRINKS

Extra Thick Malts and Shakes

Come in for a Treat Today

MA 4-3201

428 East 8th



GEORGE GOTTSCHALK, Manager



HOME FURNITURE COMPANY  
MA 4-2589 229 West 10th

FORT HAYS PHARMACY  
MA 4-3469 217 West 10th



HAYS  
BUILDING AND LOAN  
ASSOCIATION

Complete Loan Service at Lowest Rates  
MA 4-3413 1101 Fort  
"It Pays to Live in Hays"

GOODWIN SPORTING GOODS

"Sports Equipment That Scores"  
MA 4-2419 119 West 11th



Dale Cole, Bob Martin

**DREILING'S  
MEN'S AND BOYS' WEAR**

MA 4-6716

106 West 9th



**A. L. DUCKWALL  
COMPANY**

MA 4-2812

1103 Main



MA 4-3311

119 West 10th

**BUTLER FURNITURE COMPANY**

The Home of Famous Brand Furniture

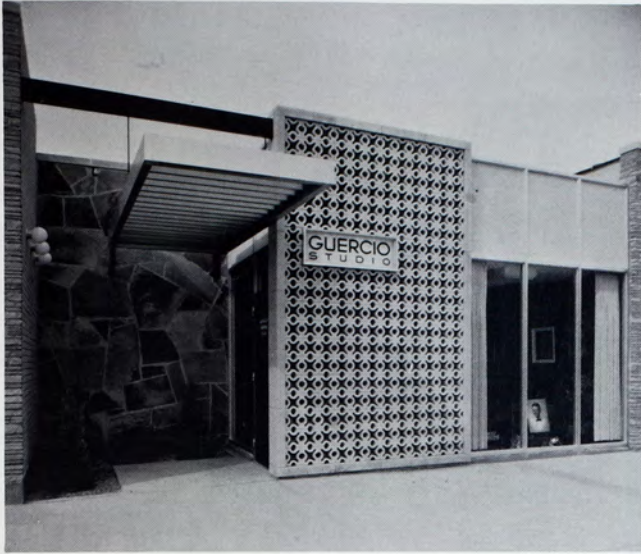

---

**GUERCIO STUDIO**

MA 4-2310                      1303 Main  
Distinctive Photography

---

**HUMBURG HARDWARE, INC.**

MA 4-3119                      110 West 11th



Lighting Hays

**CENTRAL KANSAS POWER CO.**

MA 4-3437                      111 East 11th



Dan Washburn, Roger Bechtel, Mike Reager

**GAGELMAN MOTOR COMPANY, INC.**

Authorized FORD Sales and Service

MA 4-3411

528 East 8th

**NORTHWESTERN  
TYPEWRITER COMPANY**

Exclusive Royal Typewriters  
Sales and Service

Electric Standard Portable  
Exclusive Victor Adders  
Calculators, Bookkeeping Machines  
Stow and Davis Wood Office Furnishings

STEELCASE OFFICE FURNISHINGS

MA 4-2565

800 Main

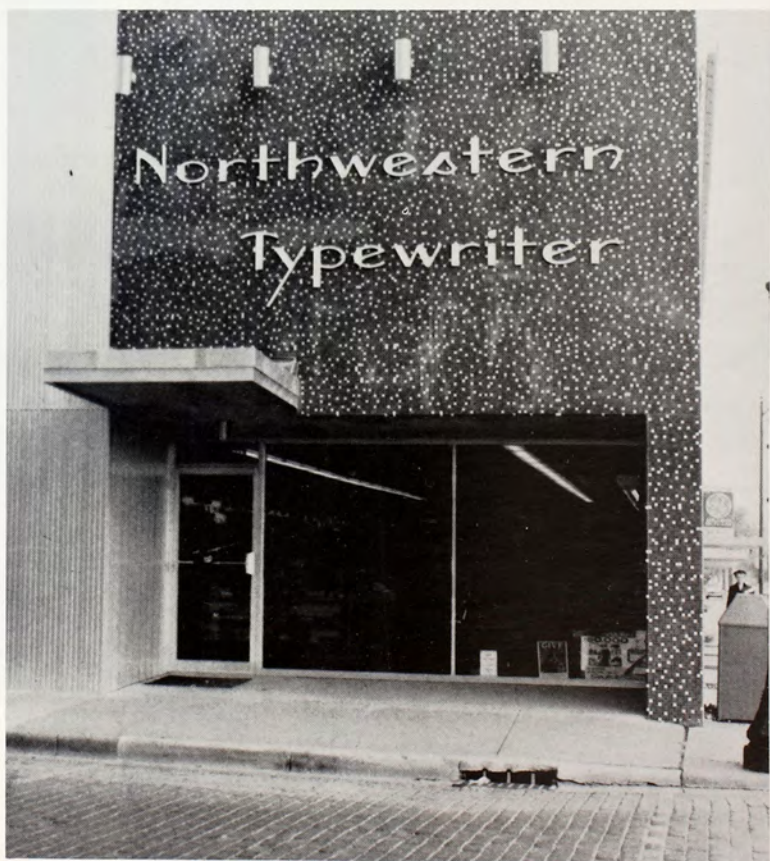





## **hays national bank**

---

1108 MAIN STREET  
HAYS, KANSAS 67601

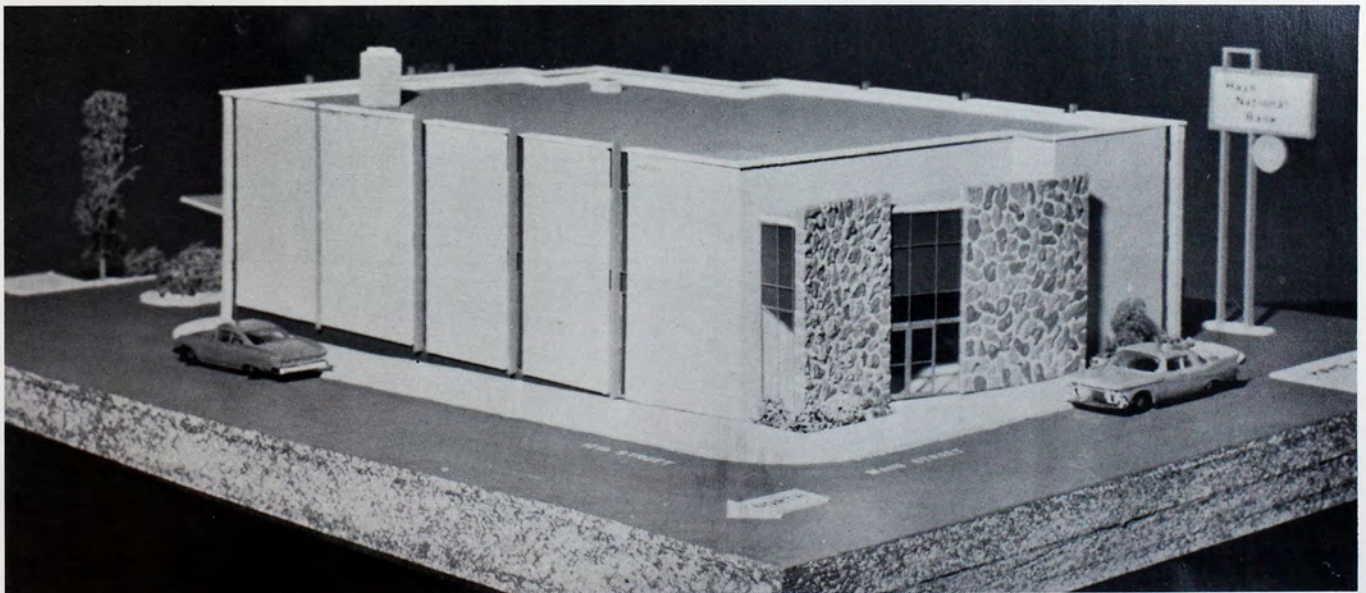



Brent Merydith, Bob Anthony, Roger Bechtel

Eat in Your Car or in Our New Dining Room  
 Phone-in Orders Promptly Filled.  
 Will Be Ready When You Arrive  
 Phone MA 4-8241



Joe Dunham Jr.

CAMPUS BOOK STORE  
 For Your College Books and Supplies  
 MA 4-2611 509 West 7th



Jane Jordan

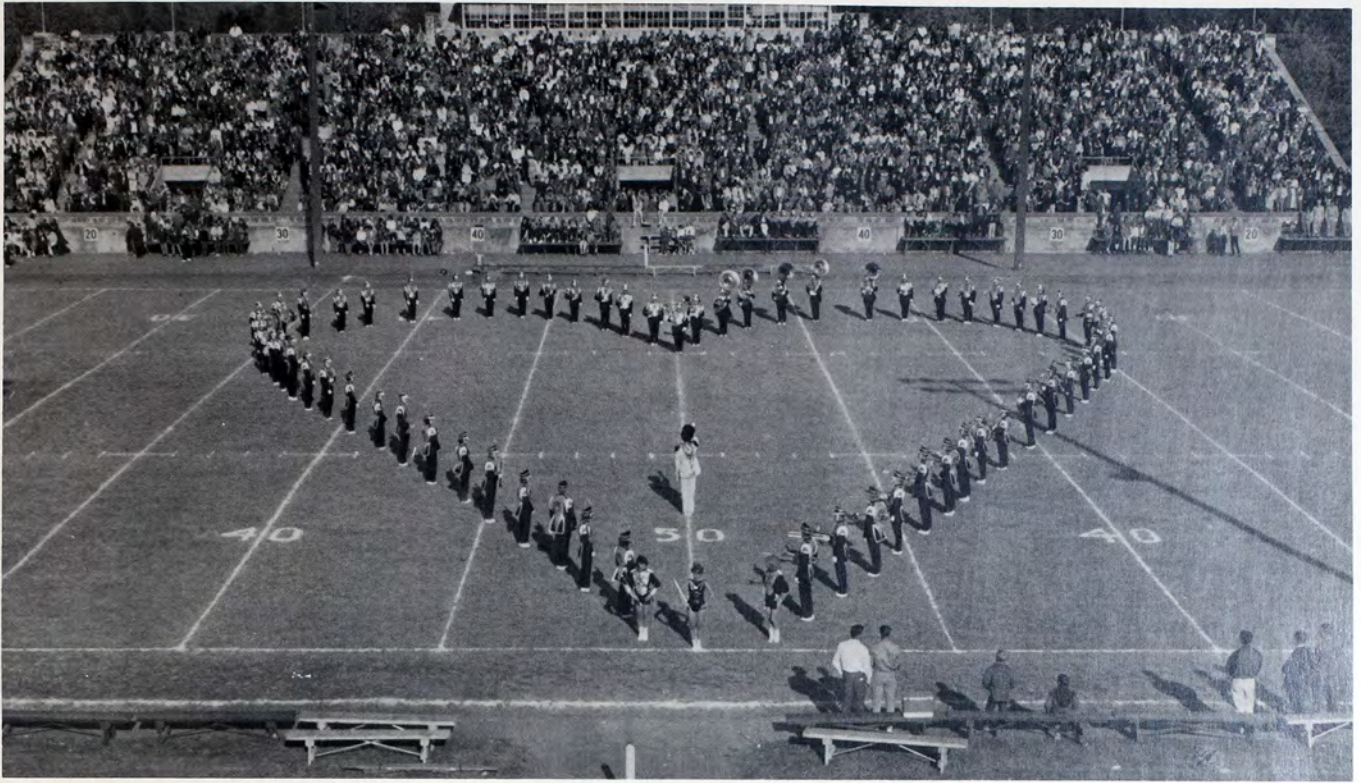

MA 4-3418

Your Music Department Store  
**THE HAYS MUSIC COMPANY, INC.**

710 Main



MA 4-4513

Art Cole, Eldon Gregg

**J. C. PENNEY COMPANY**  
Ready-to-Wear Clothing for the Entire Family  
A Complete Line of Accessories

1003 Main

## VARSITY BARBER SHOP

"College Men's Barber Shop"

MA 4-9987

705 Fort



## MONTGOMERY WARD

Our Big Catalog  
Is America's Shopping Center  
Over 100,000 Quality Items

MA 4-3478

114 West 11th



## NEWS PUBLISHING COMPANY

Featuring:

THE HAYS DAILY NEWS

MA 4-3421

112 East 11th



## JEP'S SUPER SERVICE HAYS OIL CO.

Quality Phillips "66" Products

MA 4-2715

MA 4-4811



# YOUR MEN FROM EQUITABLE

R. D. BRENT—Alton

GARY L. ELLER—Stockton

ROBERT L. JONES—Bird City

C. EDWARD LAW—Hays

MELVIN D. REEDER—Hays

Clair E. Law, District Manager

119 E. 11th, Hays, Kansas

*with*

LIVING

INSURANCE

*by*



The **EQUITABLE** Life Assurance Society of the United States

JAMES  
MOTOR  
COMPANY, INC.



MA 4-3481

200 East 8th

THE OFFICIAL REVELLE PHOTOGRAPHER

*Delma Studios* INC. YEARBOOK PHOTOGRAPHERS

---

MAIN OFFICE AND LABORATORIES 225 PARK AVENUE SOUTH / NEW YORK, N. Y. 10003 / 212-OREGON 7-7788

---



Pat Hardman



Doug Warren



Harold Flickinger

**W  
I  
E  
S  
N  
E  
R  
S**

1107 MAIN  
**THE Cross SHOP**

HARTMAN'S CHAMPLIN SERVICE CENTERS



2 Convenient Locations  
 FIRESTONE TIRES  
 DELCO BATTERIES

8th and Ash  
 MA 4-6211

27th and Vine  
 MA 4-2569



Dick Moore

KESSLER CLEANING COMPANY

MA 4-3429

126 West 9th





When you have a carload, try . . .

MA 4-4429

Highway 40 By-Pass

### DAN'S DRIVE IN CAFE

Food You Will Enjoy at Prices You Can Afford

Buster Brown, Pedwin, Roblee, Air Step,  
Connie, Jacqueline

This Year Style Dictates!

**O. K. BAKER SHOES**

"fashion's finest"

See Them Now at 1109 Main

Phone MA 4-4316

Barbering Convenience  
is Right Across the Street  
From Campus at the

**CAMPUS BARBER SHOP**

708 Park

MA 4-9929



**MORT HAYS INSURANCE**

MA 4-6248

702 Park Drive

# VITZTUM, INC.

Tile—Linoleum—Carpet  
Paints—Appliances

Commercial and Residential  
Floor Contractors

MA 4-4817 113 East 13th

Plan Your Future  
Insurance Program  
With



ARTHUR J. LEAS, CLU  
Campus Representative

Class of '38

Pastries Fresh Daily  
**NEUBURGER'S BAKERY**

Special Attention Given  
to Special Orders

CAKES OF ALL KINDS

MA 4-2016 209 West 10th

## NEW YORK LIFE

405 W. 5th



MA 4-4652

"A Community Builder"

### FARMERS COOPERATIVE ASSOCIATION

Grain—Feed  
Seed—Fertilizer

MA 4-2535 219 East 9th



## CLASSIC BARBER SHOP

MA 4-6818

207 East 13th





Hill City  
West Highway 24  
674-2119

Hays  
300 East 8th  
MA 4-3415

Plainville  
3rd and Jefferson  
GE 4-4583

Colby  
185 West 5th  
HO 2-3373

Member  
Automotive Engine  
Rebuilders Association



**S & W SUPPLY, INC.**

**LYNCH  
SERVICE STATION**



It has been a pleasure serving  
Fort Hays Students  
for the past  
10 years



**ABC DRUG**

... for the complete line of cosmetics  
MA 4-2523 1007 Main

MA 4-3712

811 Fort St.



MIDWEST TOBACCO & CANDY  
COMPANY

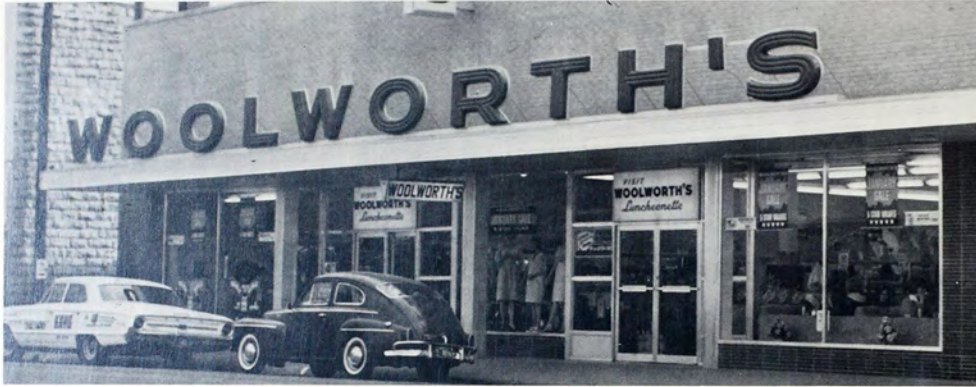

F. W. WOOLWORTH CO

The Complete Variety Store  
Booth Seating at Food Unit

## THE FIRST NATIONAL BANK OF HAYS

MEMBER F.D.I.C.

Fort Hays Special Student Accounts  
Regular Checking Accounts

MA 4-2587

1001 Main



# HOME LUMBER COMPANY

Complete  
Building Service and Supplies  
Headquarters  
for  
Bridge Planks and Timbers  
MA 4-2216                      8th and Vine

Advertisers  
Support the Reveille  
Patronize Them



Try the Cub Cadet at . . .

## INTERNATIONAL HARVESTER SALES AND SERVICE

MA 4-5685                      11th and Vine



*L. G. Balfour Company*

The Most Distinguished Name in School and  
College Jewelry

YOUR  
GUARANTEE  
OF:

Perfect Satisfaction  
Unmatched Quality  
Dashing Style  
Complete Security

Paul McClellan—Fort Hays State Representative



Chris McLean

Janet Powell

### THE DESIGNER'S FABRIC SHOP

"Fashion by the Yard"  
Custom Sewing

Your Necchi, Nelco, and Elna Sewing Center

121 West 8th



## HAYS DEVELOPMENT COMPANY

K. R. HINKHOUSE, President

J. D. WILLIAMS, Associate

REAL ESTATE

MA 4-4318 232 West 9th

### VARSITY BOWL DRIVE-IN

Ready to Serve You Weeknights and Weekends  
Phone in Your Order to MA 4-9955

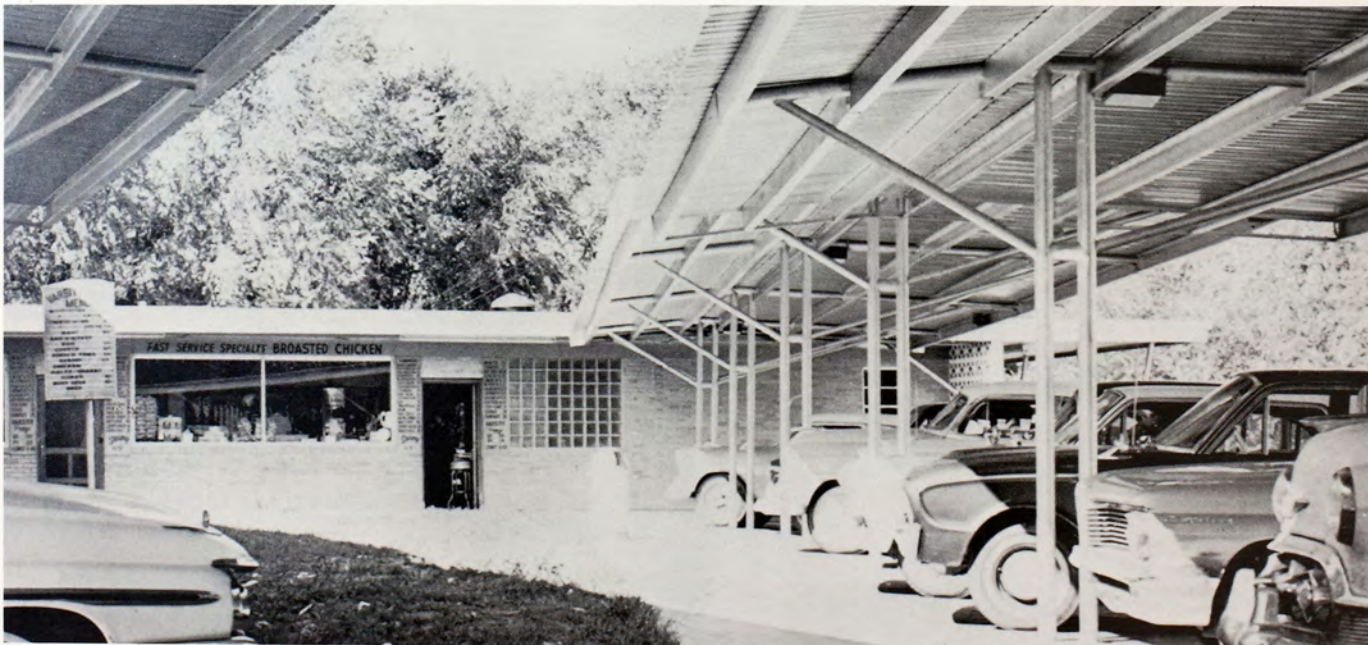

You're in the Pepsi Generation

**PEPSI-COLA  
BOTTLING COMPANY**

705 Milner

MA 4-2613



**HADLEY MEMORIAL HOSPITAL  
and  
REHABILITATION CENTER**

**OLDHAM SALES, INC.**

Serving Hays and Northwest Kansas  
With  
Automotive Parts  
Accessories  
REFINISHING MATERIALS  
MA 4-2547 10th and Allen

**TED'S STEAK HOUSE**

Tender Juicy Steaks  
Pan Fried Chicken—Shrimps  
Any Order May Be Boxed to Go  
Open Six Days a Week  
11:30 a.m.—10:00 p.m.  
Closed Fridays  
Phone for Reservations MA 4-9933



### FORT HAYS MOTEL

TV and Phones in Every Room  
Individually Cooled and Heated  
Carpeted

MA 4-2581

527 East 8th

### *Sunset Motel*

500 East 8th

Phone MArket 4-2571

Hays, Kansas

### VAGABOND MOTEL

MA 4-2511

North on U.S. 183

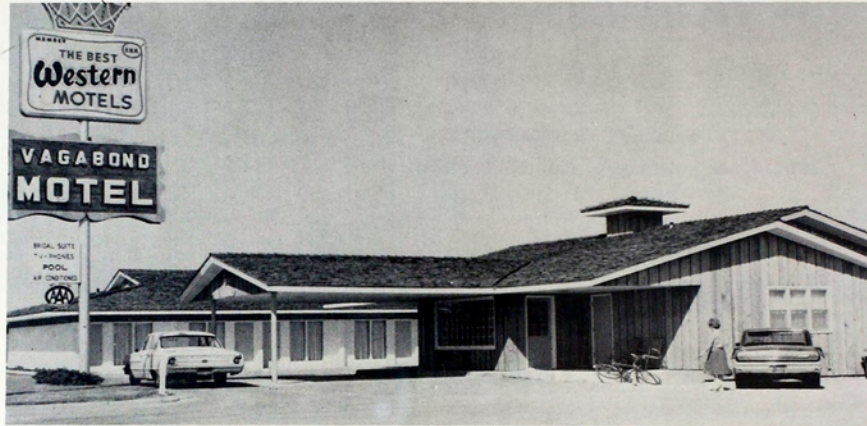

### VILLA MOTEL

810 East 8th

Dial MA 4-2563

for Reservations

### RILEY MOTEL

COMMERCIAL RATES

Near Restaurant  
Kiddies Playground  
Air Conditioned

### VINE PARK MOTEL

"A Nice Place to Stay"

MA 4-6537

1308 Vine

### GARDEN GRILL

706 Main

Home Cooked Food  
Al and Evon Homm

### KENT CAFE

Good Food at Popular Prices

MA 4-3169

East 8th





## FOX THEATRE

Show Place of the Midwest

MA 4-4567

1202 Main

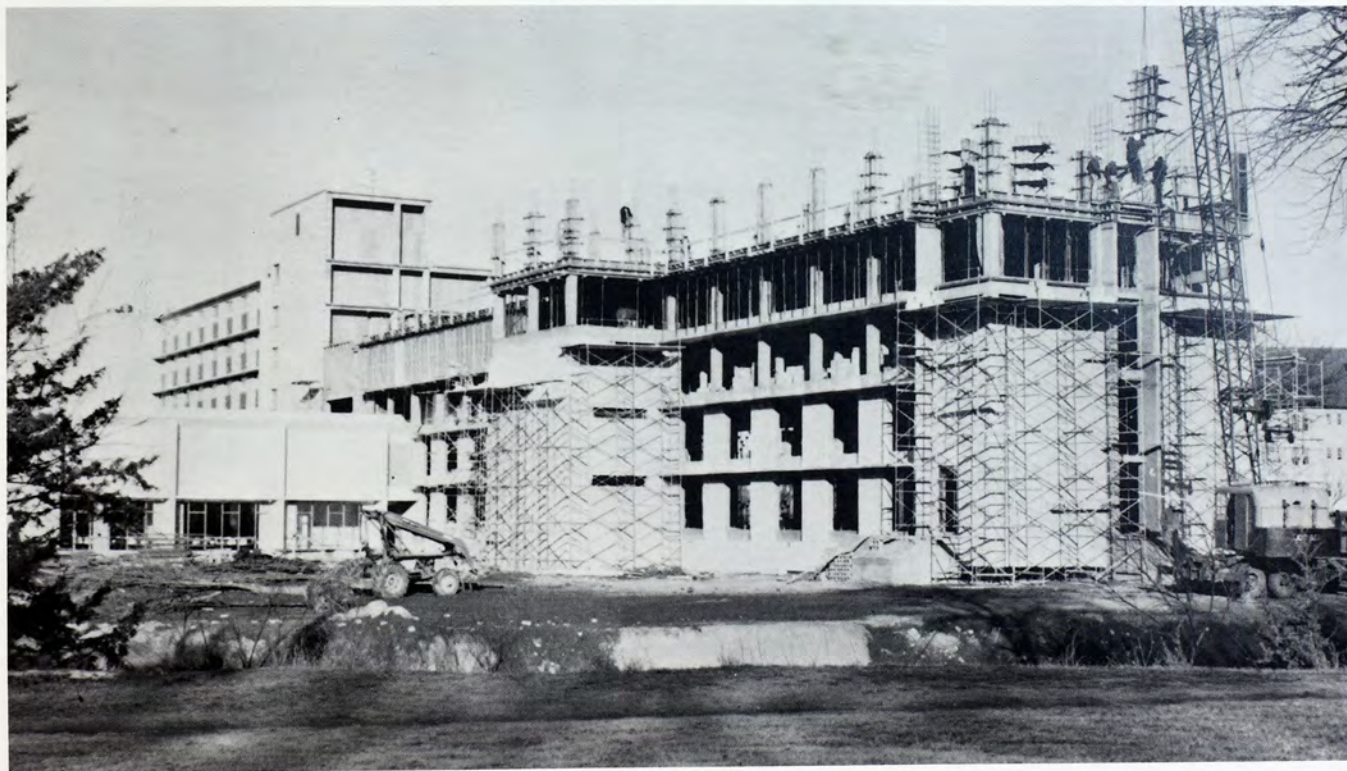

East Wing, McMIndes Hall

. . . With an Interest in Education  
**HUNTER CONSTRUCTION COMPANY, INC.**



MA 4-3471

1200 Main

Catering Service  
Coffee Shop

THE LAMER HOTEL

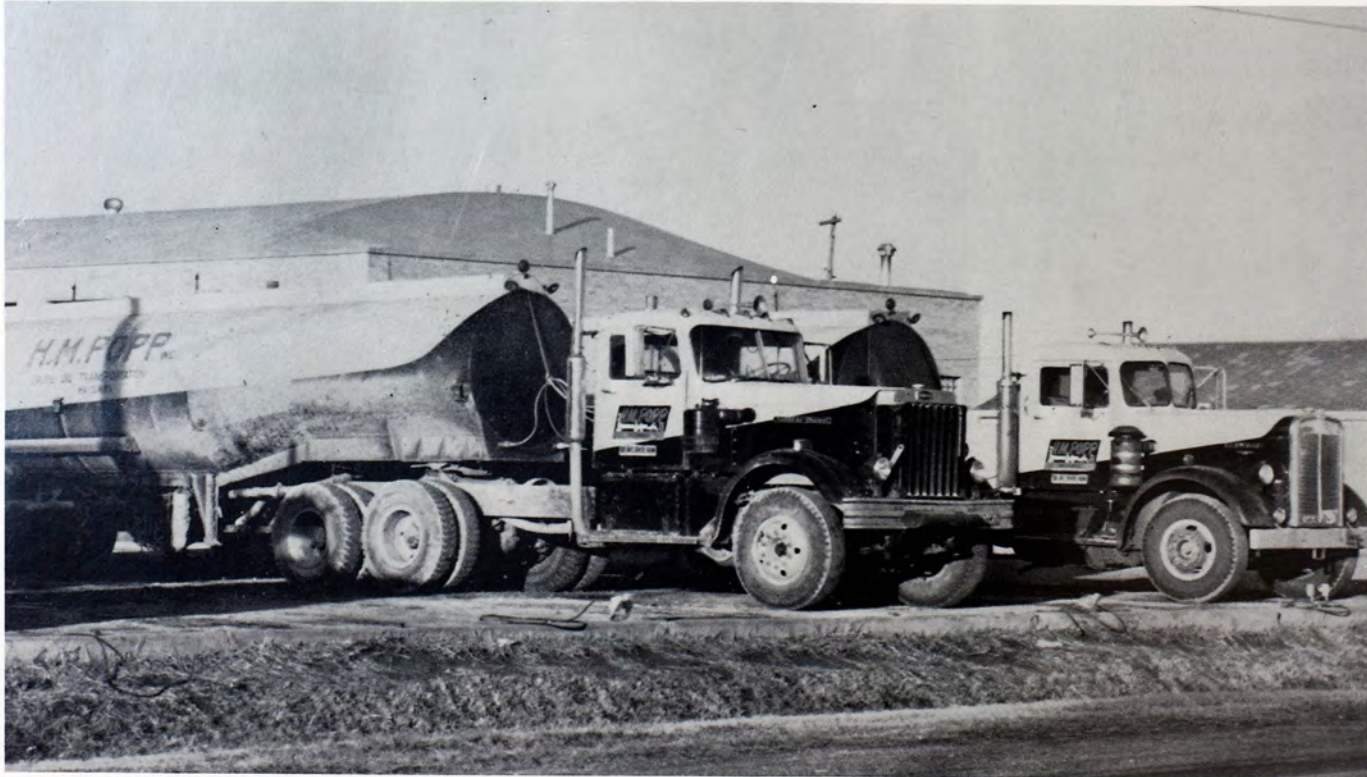

Crude Oil Transportation

H. M. POPP TRUCK LINES, INC.

Offices at 520 East Williams, Wichita, With an Office at East 8th in Hays

# Aubel

## ASPHALT COMPANY

Asphalt Paving—Crushed Rock—Excavating



Eat in  
Carry Out  
Delivery

## THE PIZZA HUT

LARRY KRIEGH Manager

East 8th Street

MA 4-9930

## Woodmen Accident and Life Company

*Lincoln, Nebraska*

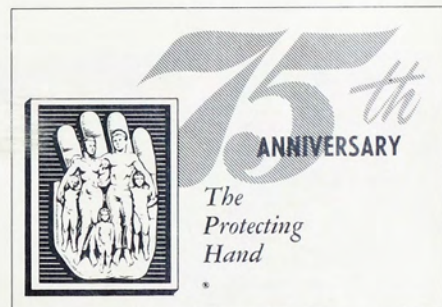

C. J. LINDAHL  
Fort Hays State College Graduate

A MUTUAL LEGAL RESERVE COMPANY • ESTABLISHED 1890

### A PERSONAL FINANCE SPECIALIST OFFERING

Life Health Accident Hospital  
Major Medical and Group Protection

Contact

C. J. LINDAHL

MA 4-5942

404 West 8th



Supplying the Needs of a Hungry  
Fort Hays State

**RODGERS-HOISINGTON  
WHOLESALE GROCERS**

Paradise, Kansas



12th and Vine MA 4-8613

**HUSTON TIRES INC.**

Auto—Truck—Farm

**KOBLER RAMBLER CO.**

Sales and Service

124 E. 8th

A—A—A

10% Discount to Students

MA 4-4710

Repr. Shop MA 4-6584



MA 4-2574

219 West 10th

## MANN'S IGA STORE

"Charge Accounts Available  
for Your Convenience"



MA 4-2533

126 West 12th

Your Corvair Dealer

## O'LOUGHLIN MOTOR SALES

Chevrolet—Chevelle—Chevy II  
Corvair—Corvette—Oldsmobile F-85

O. K. Used Cars

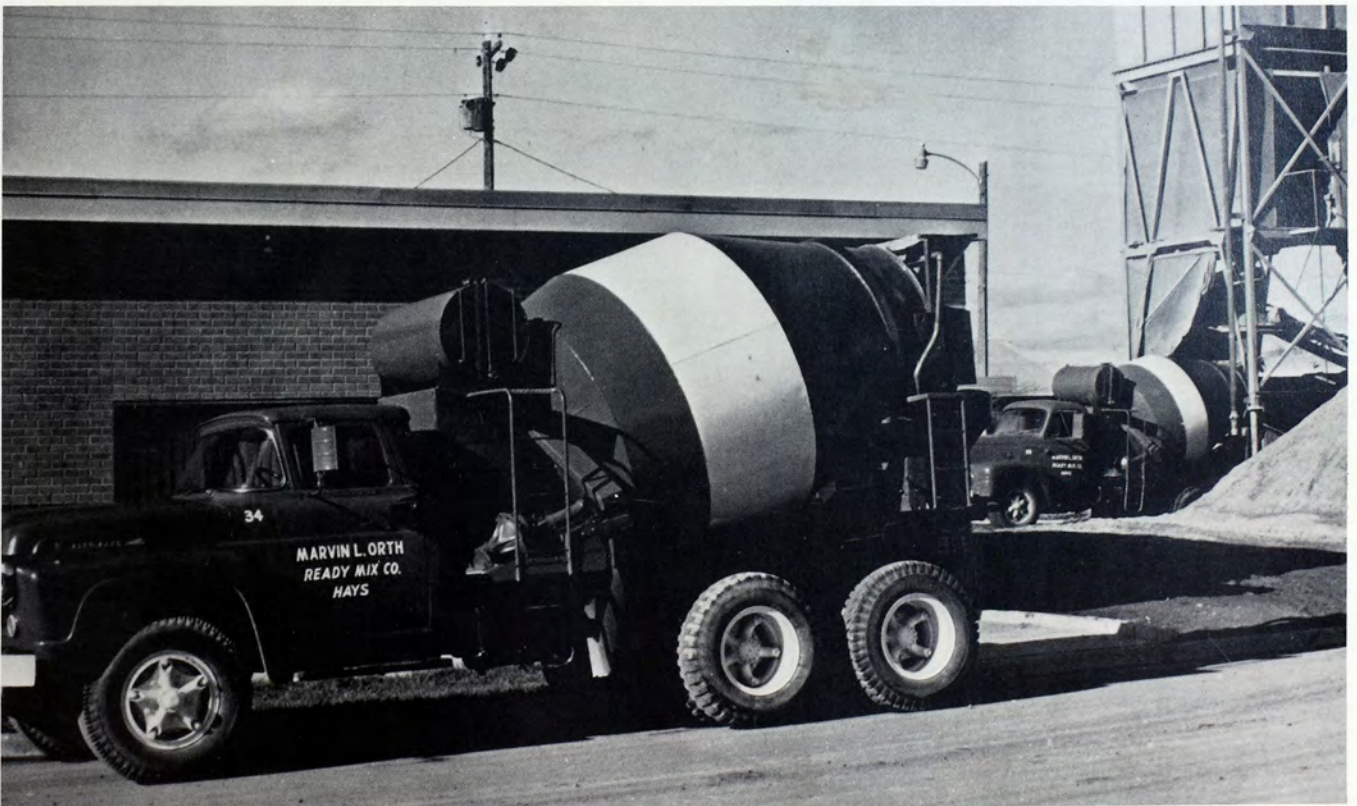

General Construction

Ready Mixed Concrete

MARVIN L. ORTH

Supplier of Concrete for the New Wooster Apartments

MA 4-6593

600 S. Main

# GIANT VALUE DISCOUNT STORE

Houseware  
 Auto Supplies  
 Sporting Goods  
 Paint  
 Appliances  
 Hardware

Drugs  
 Sundries  
 Beauty Aids  
 Toys  
 Clothing  
 School Supplies

### Store Hours

Mon. Thru Sat. 9-9 Sunday 12-7



"Just North of the Campus"  
**CAMPUS APARTMENTS**

Two Bedrooms  
 Air-Conditioned  
 Furnished

Room for Four Boys.

See:  
 BOB FINCH  
 Hays, Kansas



15c Burger Dining Area



The Library

## THE BURGER SHACK

Every Day Specials:

### At the BURGER SHACK

15c Hamburgers—Cheeseburgers  
 Fish Sandwiches—Fried Pies  
 11c French Fries—Onion Rings  
 Soft Drinks  
 Shakes

### At Our LIBRARY

Charcoal Broiled Hamburgers and Cheeseburgers  
 Bar-B-Q Burgers—Charcoal Broiled Book Burgers  
 Grilled Cheese—Fishburgers  
 French Fries—Onion Rings  
 Beverages and  
 Pizza

USE OUR DRIVE UP WINDOW FOR CALL-IN ORDERS AND BEVERAGES

11th and Elm

MA 4-2626

# Serving Fort Hays:



Harold Stones welcomes back the 1917 Tiger basketball team.

## THE FORT HAYS ALUMNI ASSOCIATION

Fort Hays Alumni promote the interests and purposes of the College. The Alumni Association serves as a binding tie with Fort Hays State.

## THE FORT HAYS ENDOWMENT ASSOCIATION

The Endowment Association collected more than \$100,000 last year for the purpose of helping nearly 1,500 students by providing Campus Jobs; Athletic and Departmental Grants; Academic Scholarships; National Defense, Institutional, and United Student Aids Loan. Through matching programs and grants this provides over \$500,000 for Fort Hays Students.



Bicycle riders dominate action at the Fort Hays Furlough, an Endowment Association money-raising weekend.

## ADVERTISING INDEX

A B C Drug Co. ....	329	Farmers Co-op Association ....	328	Humburg Hardware .....	317	J. C. Penney Co. ....	321
A & W Drive-In .....	320	Farmers State Bank .....	308	Hunter Construction Co. ....	335	Pepsi-Cola Bottling Co. ....	333
Al's Bootery .....	311	Finch's .....	314	Huston Tires .....	338	Geo. Philip Hardware .....	307
Al's College Market .....	309	First National Bank .....	330	International Harvester .....	331	Pink Pony Flower Shop .....	310
Arnie's Dress Shop .....	304	Fort Hays Alumni Association .....	341	Jack & Jill Shop .....	310	Pizza Hut .....	337
Aubel Asphalt Paving .....	337	Fort Hays Endowment Association .....	341	James Motor Co. ....	323	H. M. Popp Truck Line .....	336
L. G. Balfour Co. ....	331	Fort Hays Insurance Agcy. ....	327	Jep's Super Service .....	322	Printcraft .....	314
Bike's Burger Bar .....	311	Ft. Hays Motel .....	334	Kent Cafe .....	334	Purdy's Pharmacy .....	309
Boogaart's Super Market .....	305	Fort Hays Pharmacy .....	315	Kessler Cleaning .....	326	Quality Cleaners .....	305
Brown's Shoe Fit Co. ....	312	Fox Theater .....	335	Kobler Rambler Co. ....	338	Riley Motel .....	334
Building Supply Co. ....	305	Gagelman Motor Co. ....	318	Lamer Hotel .....	336	Rodgers-Hoisington .....	338
Burger Shack .....	340	Garden Grill .....	334	Art Leas .....	328	Rohr Jewelry .....	307
Butler Furniture .....	316	Giant Value Discount Store .....	340	Lynch Texaco Service Station .....	329	S & W Supply Co. ....	329
Campus Apartments .....	340	Goodwin's Sporting Goods .....	315	Mann's IGA Store .....	339	Sammy's .....	307
Campus Barber Shop .....	327	Guercio Studio .....	317	Markwell Stationery Co. ....	307	Schwaller Lumber Co. ....	314
Campus Book Store .....	320	Hadley Memorial Hospital .....	333	J. M. McDonald Co. ....	307	Seven-Up Bottling Co. ....	311
Central Kansas Power Co. ....	317	Harkness Store .....	310	Midwest Tobacco & Candy Co. ....	330	Sunset Motel .....	334
Classic Barber Shop .....	328	Hartman Oil Co. ....	326	Mutual of Omaha .....	306	Ted's Steak House .....	333
Countryside Mobile Homes .....	302	Havener's .....	314	Neuburger's Bakery .....	328	Tony's Pancake House .....	306
The Cross Shop .....	326	Hays Building and Loan .....	315	Northwestern Typewriter Co. ....	318	Vagabond Motel .....	334
Dairy Queen .....	314	Hays City Drug .....	304	O. K. Baker Shoes .....	327	Varsity Barber Shop .....	322
Dan's Cafe .....	327	Hays Daily News .....	322	Oldham Sales .....	333	Varsity Bowl Drive-In .....	332
Delma .....	224	Hays Development Co. ....	332	O'Loughlin Motor Sales .....	339	Vernon Jewelers .....	309
Designers Fabric Shop .....	332	Hays Floral Shop .....	309	Leo M. Orth Construction Co. ....	339	Villa Motel .....	334
Dillon Food Market .....	310	Hays Music Co. ....	321			Village Shop .....	312
Ben F. Dreiling .....	304	Hays National Bank .....	319			Vine Park Motel .....	334
Dreiling's Men's Wear .....	316	Home Furniture Co. ....	315			Vitztum .....	328
Duckwall Store .....	316	Home Lumber Co. ....	331			Wiesner's .....	325
Equitable Life Assurance .....	323					Woodman Life Insurance .....	337
F. W. Woolworth .....	330						

# Faculty Index

Applegate, Malcolm	97, 147, 167, 231	Dilley, Lyle	153, 155, 230	Linney, Donabel	231	Rowlands, Shirley J.	235
Artman, Ethel V.	236	Dobbs, Edith	235	Little, Milburn	135, 138, 234	Rumpel, Max	233
Bartholomew, Leland	135, 155, 230	Dryden, Laurence	233	MacBeth, Mary	140, 232	Ruttman, Gerald	37, 171, 236
Bauer, Josef	146, 155, 231	Duckworth, James E.	137, 231	Maher, William E.	231	Sackett, Marjorie	231
Baxter, Inez	232	Duncan, Patricia L.	232	Maples, Carol	234	Sackett, Samuel J.	137, 232
Beesley, Alice	137, 151, 232	Edwards, Clifford D.	231	Marshall, Everett	233	Sayed, M. Q.	233
Belisle, James J.	149, 232	Eriksen, Douglas	234	Maxson, Leon	147, 231	Schrampf, Jo Ann	233
Berland, John C.	230	Etter, Orville E.	140, 148, 233	McCartney, E. R.	234	Schroder, Phyllis A.	155
Blickenstaff, Darlene	155, 230	Evans, Charles H.	233	McConnell, Wayne	71, 232	Schultz, Lester J.	232
Blickenstaff, Marvin	230	Faulkner, Keith	63, 60, 234	McFarland, Alice	54, 231	Schroder, Elton K.	232
Bogart, Katherine	231	Fehrenbacher, Sherry	63, 151, 235	McFarland, Darrell	232	Shelton, Austin	231
Boor, Jerome F.	150, 230	Felton, Lucille	230	McGinnis, Henry	232	Sievers, Wayne L.	155, 233
Brandenburg, Betty	171, 236	Feharty, Eugene D.	232	McGregor, J. D.	233	Simons, Kenneth W.	232
Brethour, Carol	234	Forsyth, James L.	233	McKee, Dennis D.	150, 230	Slechta, Donald B.	233
Broach, B. W.	138, 235	Francis, Alex	79, 98, 232	McMechan, James H.	148, 233	Smiarowski, Richard	235
Brooks, Doyle K.	233	Gallagher, Helen	236	McNeil, Edgar F.	71, 94, 182, 232	Smith, Wilda M.	233
Brooks, R. U.	230	Gallion, Leona	135, 234	Millett, Richard	144	Smoot, Kenneth E.	235
Brown, Robert H.	155, 230	Garner, Naomi	231	Moore, Mary M.	40, 156, 157, 230	Spangler, Robert J.	231
Brown, Sybil	235	Garwood, John D.	32, 180, 228	Moreland, William D.	235	Spear, Guy E.	233
Burnett, Hugh	236	Gay, Robert M.	234	Morrison, Alice	233	Stage, Doris V.	233
Burnett, Richard	126, 173, 229	Gladman, Orin L.	235	Moss, Joel C.	101, 230	Start, James R.	136, 231
Cain, C. Richard	139, 150	Groesbeck, Hulda G.	235	Moyers, E. Edwin	155, 230	Stave, Lavier L.	236
Caldwell, Eleanor	230	Gross, Paul	107, 232	Mulch, Merrill F.	233	Stones, Harold A.	235
Campbell, Marc	234	Gruber, James D.	140, 233	Mullen, Eugene	234	Stouffer, Jean	125, 126, 132, 229
Chogouill, Harold S.	138, 177, 233	Gumm, Robert D.	230	Nagel, Harold	58, 134, 181, 232	Stout, Donald E.	43, 158, 230
Christopher, Rachel	234	Gust, Dale D.	135	Nelson, Rex A.	138, 139, 230	Stout, Roberta C.	231
Clark, Thaine A.	139, 232	Gwynn, William F.	233, 235	Oliva, Leo E.	61, 233	Stroup, Leora B.	151, 235
Cleland, Troy S.	232	Halpern, William	181, 233	Osborne, Richard L.	146, 234	Suran, Cade	36, 68, 69, 81, 107, 138, 226, 227
Coder, Ralph V.	138, 228	Hamilton, Samuel M.	235	Palmer, Harold	230	Thomas, Archie C.	135, 234
Cole, Jerry J.	233	Harbin, Calvin	138, 235	Parish, Verna M.	133, 231	Thomas, Dollie B.	234
Collier, Kent	233	Harper, Jerry	235	Peier, J. Dale	234	Thomas, Monique	145, 234
Cook, Frances E.	232	Heather, Jack R.	147, 164, 231	Peoples, Crocker	235	Thompson, Leonard W.	230
Cook, Kenneth W.	234	Heil, Eleanor	235	Pierson, David W.	232	Thorns, John	234
Costigan, James J.	136, 234	Hellem, Margery	234	Powell, Bettie	234	Tilbury, Leon	32, 136, 231
Cotham, Nancy	140, 232	Hennessey, Everett	139, 150, 230	Price, Gordon W.	138, 147, 235	Toalson, Wilmont	233
Coulson, Marion F.	231	Herrndon, Geneva	57, 136, 231	Pugh, Lawrence	48, 235	Tomanek, Gerald	232
Craine, Eugene R.	138, 233	Hern, Lloyd K.	135, 230	Reeves, Oscar E.	231	Tow, Ted C.	231
Cunningham, M. C.	16, 19, 33, 44, 101, 119, 138, 226, 227	Hoffman, Maxine	137, 151, 230	Reindorp, Reginald C.	138, 231	Trujillo, Milton M.	234
Curtis, Nancy	233	Huffman, Ralph	138, 230	Rematore, Andrew	231	Twarogowski, Leroy	230
Daley, Billy C.	235	Hulet, Gary K.	232	Resler, Suzanne	149, 232	Volk, Mary E.	231
Dalton, Standlee V.	228	Jellison, Bill D.	54, 125, 127, 133, 229	Rice, Jimmy	233	Walden, J. B.	135, 234
Davidson, Gordon	144, 233	Johnson, Edward R.	228	Richards, Robert	138, 148, 233	Walker, Myrl V.	54, 233
Davis, Dale W.	231	Johnson, Jerry	173, 228	Riegel, Andrew D.	232	Wall, George R.	234
Davis, Eleanor M.	233	Keating, W. E.	228	Riley, Esta L.	234	Wells, James R.	139, 232
Dechant, Emerald V.	235	Ketchum, Harriet V.	134, 231	Robinson, William	235	Wilkins, William D.	230
Delbarco, Dolores	145, 231	Krebs, June L.	151, 230	Rogers, Katherine	17, 147, 169, 231, 352	Winter, David H.	91, 232
Dick, R. Dale	133, 235	Kuchar, Roman V.	57, 233	Rolf, Marvin E.	233	Winterlin, Dewayne	231
		Kuhn, Jeanne M.	235	Roome, Charles C.	234	Witt, Robert	139, 143, 233
		Kurtz, Ray	235			Wood, W. Clement	138, 235
		Liemohn, Wendell P.	71, 89, 98, 232			Zenge, Michael W.	155, 230

# Student and Organizations Index

## A

Abels, Barry L.	200, 253	Amos, Dianne L.	211, 281	Aust, James L.	238	Barrows, Bobbi Jane	143, 192, 253
Acheson, Delbert W.	267	Andersen, Kenneth W.	237	Aust, Nancy J.	186, 214, 281	Barta, Roger Lee	200, 267
Acheson, Donald E.	267	Anderson, Andrew S.	238	Austin, Eric L.	218, 281	Barta, Susan E.	153, 211, 267
Acker, Kathleen A.	206, 267	Anderson, Carol J.	206, 287	Aylward, James J.	253	Bartel, Gailen K.	253
Adams, Bernita F.	238	Anderson, Connie Jo	130, 131, 211, 238	Ayres, David L.	165	Barten, Janis L.	206, 267
Adams, Carl V.	238	Anderson, Danny W.	218, 281	Aziz, Moussa	181	Barten, Lynn L.	196, 238
Adams, Charles E.	71, 206	Anderson, Floyd L.	238			Bartholomew, Diana M.	151, 239
Adams, Dennis Mason	118, 159, 253	Anderson, Hazel B.	146, 238			Bartholomew, Mary	155
Adams, Donna J.	214, 281	Anderson, James L.	211			Bartley, Lois J.	211, 282
Adams, Frederick D.	196, 253	Anderson, Jo Susan	211			Bartos, Dale L.	253
Adams, James A.	133, 281	Anderson, Murray E.	136, 161, 162, 253			Base, Steven W.	71, 131, 146, 254
Adams, Larry L.	150, 267	Anderson, Pamela R.	162, 253	Baalman, Lawrence E.	253	Basgall, Kenneth E.	282
Adams, Marlene L.	253	Anderson, Susan E.	281	Babcock, C. Lynn	267	Basgall, Norma J.	192, 239
Adams, Norma J.	151, 206, 281	Andregg, Fred W.	81, 88, 281	Babcock, Velma M.	211, 281	Basgall, William D.	239
Adams, Ray Dean	218, 253	Andres, Annalee	129, 130, 181, 214, 238	Baber, Edward B.	281	Bass, Don A.	232
Adams, Sherry H.	45, 140, 214, 218, 281	Angel, Janette M.	211, 281	Bachus, Terry K.	220, 267	Bates, Lawrence A.	81, 118, 237
Adams, William D.	238	Anglin, Judy M.	206, 267	Baham, Dannie G.	282	Battin, John H.	254
Aday, David P.	183, 206, 281	Anissy, Nasser	144, 258	Baier, Charles M.	218, 282	Bauer, Darlene L.	254
Agnew, David T.	181, 281	Ankenman, Charles R.	281	Baier, Daniel E.	196, 267	Bauer, David A.	153, 158, 159, 220, 267
AGNEW HALL	208, 209, 210	Anthony, Garry L.	139, 218, 253	Baier, Nancy L.	267	Bauer, Carol E.	267
Aguirre, Martha	144, 267	Anthony, Larry W.	253	Baier, Sharon R.	127, 135, 190, 253	Bauer, Edward P.	282
Akers, Barbara A.	211, 267	Anthony, Robert G.	71, 320	Bailey, Diana R.	133, 223, 267	Bauer, Grover E.	204, 239
Akers, Donna S.	281	Antrim, Lonny W.	98, 253	Bailey, James R.	158, 223, 253	Bauer, Judith F.	239
Albert, Lynn Lee	91, 93, 149, 253	Appel, Richard D.	238	Bailey, Larry W.	183	Bauer, Judy J.	282
Albright, Kay Frances	95, 253	Archer, Carol Sue	211, 253	Baker, Barbara J.	253	Baxter, James D.	282
Albright, Stephen B.	252, 281	Archer, Philip S.	267	Baker, Cheryl D.	282	Baxter, Randall W.	282
Alcorn, Marion E.	173, 267	Archibald, M. Kathleen	192, 238	Baker, Eileen R.	159	Baxter, Ronald W.	239
Alexander, James E.	27, 98, 100, 253	Arias, Carlos A.	218, 253	Baker, William D.	282	Baxter, Thomas D.	254
		Arias, Elsa	281	Bale, Patricia E.	171, 186, 267	Beach, A. Craig	254
		Armbruster, Paul C.	281	Balthazor, Gregory A.	218, 282	Beal, Kenneth M.	150, 239
		Armbruster, Ronald L.	196, 267	Bamberger, C. Norman	58, 129, 134, 139, 143, 238	Beals, Janalee E.	151, 214, 282
		Armstrong, John M.	150, 253	Bamberger, C. Dennis	139, 238	Beam, Gloria S.	211, 282
		Armstrong, Robert E.	238	Bamberg, C. Norman	139, 238	Bean, Dennis D.	71, 267
		Armstrong, Tonya	120, 214, 267	Bangert, Dennis R.	140, 267	Bean, Sharon K.	45, 140, 214, 267
		Armstrong, William R.	281	Bangie, Patty Jo	238	Beard, Linda K.	211, 282
		Arneson, Ronald W.	146, 237	Banister, James A.	282	Beard, Robert D.	239
		Arneson, Tanya	129, 130, 131, 238	Banister, George R.	253	Bechtel, Roger L.	18, 282, 318, 320
		Arnold, David M.	218, 281	Banks, Sue A.	214, 282	Bechtold, Gayle D.	239
		Arpin, Harold J.	267	BAPTIST STUDENT MOVEMENT	178	Beck, Melvin E.	143, 282
		Ary, Mikel V.	138, 237	BAPTIST-STUDENT UNION	178	Beck, Kay E.	151, 214, 267
		Aschenbrenner, Gerald	267	Barber, Robert L.	220, 282	Beck, M. Jane	132, 153, 178, 211, 282
		Aschenbrenner, Stephen A.	267	Barenberg, Stanley L.	267	Becker, Janet J.	106, 180, 214, 282
		Ashley, Ronald A.	253	Barker, Norval K.	267	Beckham, Janice R.	129, 130, 131
		Ashworth, Judith L.	214, 281	Barleen, Arnold L.	253	Beckham, Karleen K.	151, 180, 254
		Ater, Jacki L.	186, 214, 281	Barker, Norval K.	267	Bedore, Martha L.	282
		Attwood, John D.	253	Barleen, Arnold L.	253	Becher, Clair P.	254
		Attkisson, Rita C.	214	Barnes, Virginia L.	136, 214, 253	Beeler, Ann E.	125, 190, 206, 267
		Atwood, Ima Jean	24, 110, 186, 194, 238, 281, 304	Barnett, William R.	71, 150	Befort, J. D.	18, 254
		Aust, Eddie W.	253	Barr, William D.	282	Befort, James I.	143, 282
				Barr, William D.	282	Befort, James M.	239
				Barrett, John H.	282	Befort, Norma K.	267
						Befort, Norman G.	146



Befort, Thomas T.	282
Beggs, John L.	254
Begnoche, Gary M.	140, 220, 268
Beilman, David R.	282
Beilman, Willis L.	282
Beims, J. Mike	59, 204, 282
Belcher, Larry D.	58, 134, 139, 200, 239
Belk, Bet	206, 282
Bell, Catherine J.	211, 268
Bell, Gary E.	254
Belth, Karen K.	211, 282
Benda, Christine L.	178, 214, 282
Bennett, Anita R.	140, 268
Bennett, Connie M.	137, 149, 151, 254
Bennett, Marvin L.	150, 282
Bennett, Mary P.	133, 153, 282
Bennett, Roger D.	268
Bennett, William C.	126, 143, 218, 268
Berens, Phyllis D.	53, 268
Berens, Ronald J.	239
Berger, Ronald D.	153, 202, 218, 282
Bergman, John C.	218, 282
Bergmann, Robert J.	268
Berry, Daryl L.	282
Berry, Jerry M.	268
Berry, Stuart M.	218, 282
Bestgen, James H.	206, 254
BETA BETA BETA	134
Beymer, Gary C.	218, 282
Biays, Ellen M.	132, 214, 282
Bickford, Barbara I.	181, 214, 282
Bieber, James H.	206, 282
Bieber, Kenneth G.	239
Bieberly, Larry L.	268
Bieberly, Victoria M.	214, 268
Biekler, Alexander	94, 239
Bieker, Eugene	202, 268
Bicker, Willetta	239
Bigge, Robin L.	144
Bingham, Robert D.	143, 257
Billinger, Alan L.	81, 268
Billinger, Shirley A.	254
Billinger, Thomas W.	196, 268
Billman, Trina L.	214, 282
Binder, Elaine M.	190, 282
Binns, Hubert L.	239
Bird, Jerry L.	218, 282
Birdsell, Jackie D.	282
Birdsell, James F.	239
Birnbaum, D. Christine	211, 283
Birney, Elmer D.	129, 237
Bittel, Cynthia S.	137, 254
Bitter, Jerry L.	150, 218, 283
Bittner, Jerome A.	131, 239
Blackburn, Mary K.	254
Blackburn, Pamela J.	140, 211, 283
Blackburn, Robert L.	159, 196, 283
Blackburn, Wayne A.	239
Blackmon, Michael J.	218, 283
Blackwell, David B.	94, 194, 239
Blackwood, Sherrie M.	254
Blair, Connie J.	206, 283
Blair, Gary A.	220, 239
Blake, Sandra J.	140, 149, 268
Bland, Gary R.	239
Blank, Judy A.	131, 138, 211, 239
Blazek, Donald L.	220, 283
Blevins, M. Bernie	71, 98, 99
Blickenstaff, David S.	239
Blickenstaff, Judy H.	211, 268
Blubaugh, Thomas L.	283
Boden, Robert D.	136, 254
Bodenhammer, Rebecca S.	164, 192, 194, 254
Boedeker, Alvin E.	132, 180, 214, 283
Boedeker, Elaine M.	132, 180, 214, 283
Boehme, William D.	218, 283
Boeve, Gary L.	103, 283
Boger, Terry J.	180, 220, 254
Bohm, Donald G.	254
Bohm, Michael J.	268
Bolinger, Mitchell E.	196, 254
Boller, Judy A.	254
Boller, Robert A.	239
Bollig, Dennis J.	254
Bollig, Rudolph A.	283
Bollig, William J.	268
Bollinger, Carolyn M.	153, 179, 214, 283
Bowman, Nancy E.	214, 283
Bonebrake, Jim A.	283
Bongartz, Lynda L.	206, 283
Bongo, Frederic	144, 254
Bonneau, Donald L.	133, 283
Bonnerlin, Barbara J.	214, 268
Boone, Linda S.	254
Boone, Sarah F.	155
Boor, Raymond B.	143, 268
Booth, Louise S.	129, 130, 239
Booth, Mary L.	254
Borser, J. Timothy	239
Borgmann, Lonnie B.	268
Borth, Perry M.	268
Boschowitzki, Linda	36, 125, 144, 180, 283
Boston, Jack F.	204, 254
Bott, Sidney W.	135, 153, 154, 254
Boucher, Albert J.	283
Boucher, Eugene D.	254
Bouchev, Marilyn K.	214, 283
Bousman, James R.	149, 239
Bowersox, Stephen R.	196, 268

Bowie, Alice L.	283
Bowman, Paul H.	283
Bowman, Ronald M.	56
Bowman, Vae Jean	116, 143, 239, 310
Bowsky, William R.	173
Boxberger, Ronald E.	283
Boyle, James E.	148, 239
Boyle, Jim P.	140, 237
Boyle, Michael L.	283
Brack, Dennis W.	283
Brack, Nancy L.	283
Bradley, Jim G.	218, 283
Bradshaw, Mark W.	133
Brady, V. Beth	214, 239
Brainard, Rick L.	17, 268
Brake, Mark E.	283
Brandenburg, Bonnie	268, 301
Brandt, Sheryl A.	268
Brann, Judy K.	214, 268
Brantley, Gordon R.	239
BRASS CHOIR	154
Brauer, Freda R.	141, 159, 268
Bray, Carol A.	190, 254
Bray, David K.	268
Breeden, Carolyn S.	137, 239
Breeden, Dennis L.	283
Breer, William J.	150, 239
Breit, Donna M.	130, 131, 239
Brejcha, Robert J.	139, 239
Brenner, Harold M.	37, 144
Bretz, Patricia K.	215, 284
Brewer, Judy A.	158, 159, 245
Brewer, Norman	28, 131, 147, 167, 206, 239
Brickey, Karyl L.	63, 127, 151, 254
Brickey, Marjorie E.	268
Brickey, Mildred I.	268
Briery, John H.	254
Briggs, A. Joe	94, 284
Briggs, David E.	284
Brinker, Jerry R.	239
Brock, Cathleen	131, 141, 158, 254
Brock, John H.	254
Brock, Stephen W.	204, 239
Brockel, Donald J.	268
Brockmeier, Sylvia E.	148, 180, 215, 268
Brodbeck, John L.	284
Broeckelman, Judith	206, 268
Brooks, Bonnie R.	140, 254
Brooks, Darrell M.	200, 254
Brooks, Gary B.	150, 240
Brooks, Jimmie D.	240
Brooks, Michael M.	284
Brookshire, David E.	194, 218, 268
Brookshire, Donnie R.	97, 255
Brown, Anna H.	136
Brown, Darwin W.	140, 148
Brown, D. Leonard	146, 240
Brown, Doris I.	173, 255
Brown, Ernest L.	196
Brown, Gerald A.	135, 158, 268
Brown, Janis A.	155, 155, 168, 215, 240, 254
Brown, Jerry C.	150, 215
Brown, Karen E.	135, 215
Brown, Karen K.	215, 284
Brown, Kenneth D.	125, 127, 204, 240
Brown, Larry G.	284
Brown, Michael T.	206
Brown, Pattie L.	131, 136, 240
Brown, Richard C.	130, 131, 240
Brown, Richard A.	255
Brown, Robert L.	91, 268
Brown, Susan L.	27, 186, 268
Brown, Terry H.	196, 255
Brown, William R.	239
Brownell, William F.	255
Bruce, Wesley H.	146, 240
Brumitt, James E.	178, 268
Brungardt, Earl J.	284
Brungardt, Fred	71
Brungardt, Jane C.	240, 284
Brungardt, Katherine	254
Brungardt, Mary J.	284
Brungardt, Roy F.	127, 196, 255
Brungardt, William D.	126, 206, 268
Bruns, Sandra K.	206, 268
Bryan, Cheryl K.	206, 268
Bryant, Janet E.	215, 284
Buck, Roger D.	91, 149, 240
Buffon, James M.	220, 255
Bula, Joe R.	204, 240
Bullock, Ronald W.	204, 255
Bullock, Thomas M.	173, 200, 268
Bunker, Gerald R.	89, 268
Bunker, Kenneth D.	146, 218, 240
Bunney, Donald J.	240
Bunselmeyer, Keith	133, 218, 284
Burgess, Dale E.	240
Burke, Claude H.	284
Burke, George D.	255
Burke, Donald R.	255
Burley, John M.	135, 153, 154, 220, 284
Burnett, Louella G.	148, 240
Burnett, Mary C.	215, 284
Burney, Meredith A.	215, 268
Burris, Raymond D.	240
Burroughs, Roger L.	255
Burrows, Larry D.	148, 240
Burrows, Sandra A.	178, 200, 255
Buser, Gabriel J.	140, 255
Bushong, Margaret	155

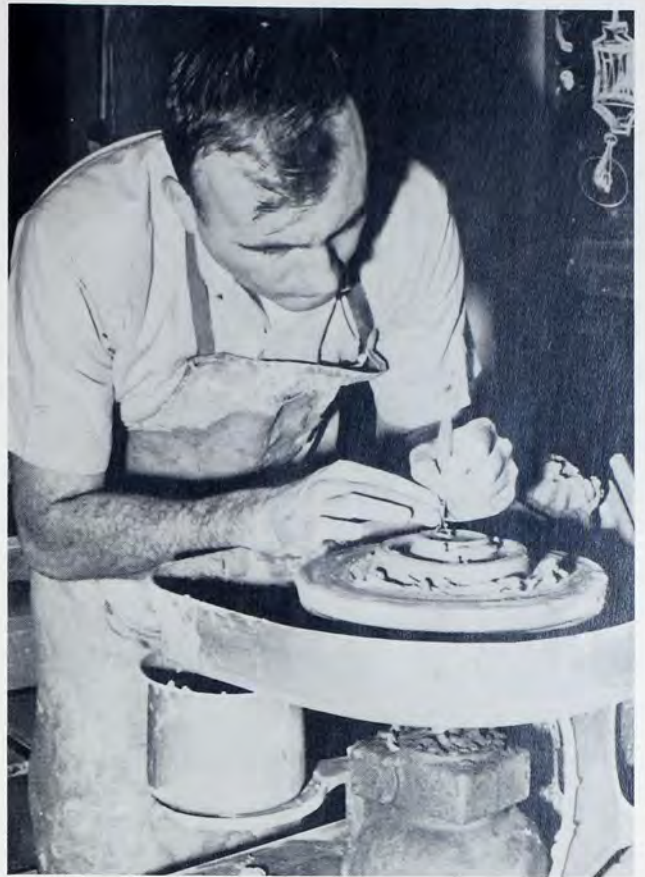

Buss, Estle C.	192, 211, 284
Butler, Arden W.	240
Butler, Linda	151, 264
Butler, Marlin J.	240
Buxton, Jerold C.	240
Button, Thomas H.	150, 218, 284
Byerley, Alan H.	220, 284
Byford, Flanders	79, 268
Byram, Dennis A.	284
Case, C. Sue	186, 269
Caseiman, Stephen F.	255
Casey, Alvin L.	240
Casey, J. Douglas	284
Casey, Joleen K.	206, 269
Casey, Judith A.	151, 206, 255
Cassen, Peter H.	196, 284
Castle, Fred L.	269
Castor, Virginia S.	284
Cates, Jerry G.	98, 284
Cates, Lois J.	240
Cates, Terry D.	240
Chafieian, Nasser	140, 181
Chan, Tze Chung	140
Chance, Brian D.	269
Chandler, Leo F.	269
Chaney, Dorothy A.	240
Chang, Andrew	144
Channell, Gary W.	255
Channell, Robert D.	240
Charles, Richard L.	255
Chartier, Janet A.	178
Chartier, Myron R.	178
Chase, William R.	24, 71, 74
CHEERLEADERS	174
Chegwidden, Cindy S.	173
CHEMISTRY CLUB	148
Cheney, Bill	220, 284
Cheney, Carol J.	211, 269
Chesebro, Benny E.	218, 284
Chesney, Connie M.	206, 284
Chick, Randy R.	173
Childers, Steven R.	220, 284
Chipman, Barbara A.	215, 284
Chlumsky, Conrad J.	255
Christensen, Delwin	133, 220, 284
Christensen, Harold	255
Christenson, Wayne D.	269
Christian, Carolyn J.	215, 240
CHRISTIAN YOUTH FELLOWSHIP	183
Christiansen, Don E.	125, 253, 255
Churchill, Carol M.	255
Claassen, Beverly A.	160, 186, 269
Clark, A. Kay	192, 211, 284
Clark, Janet M.	215, 284
Clark, Kathleen R.	178, 206, 284
Clark, Richard M.	284
Clark, Roger M.	71, 75, 77, 218, 284
Clarkson, Thomas C.	255
Claussen, Rodrick D.	36, 125, 196, 258, 240
Claussen, James E.	284
Claussen, Norman D.	255
Claussen, Thomas W.	284
Cain, Albert L.	268
Cain, Cheryl A.	125, 127, 129, 186, 255
Cain, Karen J.	136, 211, 240
Cain, Marcia J.	137, 151, 240
Cain, Marvin L.	268
Cain, Thomas M.	284
Cale, Lon P.	284
Call, Jimmie L.	218, 255
Call, Thomas J.	284
Callen, Delbert	240
Callen, Diana L.	148, 211, 255
Cameron, Dorene F.	211, 268
Campbell, Buddy F.	129, 130, 131, 220, 240
Campbell, Earlene K.	192, 215, 284
Campbell, Jack S.	240, 305
Campbell, Ronald F.	240
CAMPUS WOMEN'S CHRISTIAN COUNCIL	179
Canfield, Merle L.	129
Canfield, Sharon	269
Cannon, Michael P.	218, 284
CANTERBURY CLUB	181
Capp, George L.	255
Capps, Pamela G.	168, 206, 284
Capps, S. Mary	140, 149, 255
Carley, Curtis J.	134, 237
Carley, L. Jonelle	54, 134, 141, 144, 160, 269
Carlin, Kathryn A.	215, 284
Carlin, Richard D.	255
Carlin, Rickey L.	127, 202, 255
Carlisle, E. Clair	165, 269
Carlisle, Hubert E.	101
Carlson, James A.	284
Carlson, Shelly	37, 269
Carmichael, Diana K.	138, 143, 255
Carpenter, Glennis L.	121, 255
Carpenter, Jackie A.	133, 141, 151, 179, 215, 269
Carter, Danna E.	151, 185, 255

Clay, Barry H. .... 196, 267, 269  
 Claycamp, Karen E. .... 178, 215, 284  
 Claycamp, Terry A. .... 71  
 Clegg, Patricia A. .... 284  
 Cleaves, Neil E. .... 79, 98, 194, 284  
 Clements, Joseph E. .... 218, 284  
 Cleveland, Glenda .... 54, 129, 130, 140, 147, 240  
 Cleveland, Terry L. .... 97, 178, 284  
 Cline, Robert R. .... 240  
 Close, Dennis F. .... 101, 194  
 Cloutman, Donald G. .... 218, 284  
 Clydesdale, Robert L. .... 220, 284  
 Cobb, Charles ..... 255  
 Cochran, Mary E. .... 158, 240  
 Cockerham, June E. .... 178, 215, 284  
 Cody, Connie E. .... 141, 153, 158, 159, 255  
 Coen, Jo Carol ..... 206, 285  
 Coerber, Carmen C. .... 145, 180, 240  
 Coffeen, Dean A. .... 255  
 Coffey, Roger D. .... 255  
 Coffin, Allene ..... 269  
 Cokerley, Ronald G. .... 135, 153, 154, 240  
 Colburn, Merwin J. .... 125, 255  
 Cole, Arthur C. .... 285  
 Cole, Arthur T. .... 269  
 Cole, Dale K. .... 255, 316  
 Cole, Kenneth R. .... 269  
 Cole, Thomas O. .... 220, 285  
 Coles, Jerry L. .... 240  
 Colglazier, Ronald E. .... 269  
 COLLEGIAN CHORALE ..... 159  
 Collins, Johnnie L. .... 103  
 Collins, Karen ..... 179  
 Collins, Terry Sig ..... 165, 269  
 Comeau, Perry J. .... 285  
 Comant, Charles D. .... 285  
 Conard, Carmen S. .... 132, 255  
 Conard, Charlotte L. .... 151, 183, 255  
 Conard, John W. .... 183  
 Conard, Judith M. .... 206, 285  
 Conard, Norman H. .... 241  
 Conard, Susan K. .... 206, 285  
 CONCERT CHOIR ..... 158  
 Condra, Gerald D. .... 144, 255  
 Condra, Jimmy G. .... 285  
 Conklin, Christopher ..... 36, 125, 255  
 Conklin, Kenneth E. .... 125, 143, 241  
 Conn, Martha J. .... 140, 206, 285  
 Constable, Steve K. .... 285  
 Converse, Betty K. .... 132, 158, 159, 186, 211, 269  
 Conyiac, Constance M. .... 131, 135, 185, 241  
 Cook, David L. .... 196, 269  
 Cook, Nancy M. .... 215, 285  
 Cook, Wanda L. .... 186, 285  
 Cooley, Bonnie J. .... 127, 186, 241  
 Cooley, Sidney A. .... 91, 138, 177, 194, 202, 241, 269  
 Cooper, David M. .... 218, 285  
 Cooper, Elizabeth A. .... 179, 211, 285  
 Cooper, Gary R. .... 94, 149, 194, 241  
 Cooper, Helen M. .... 185, 255  
 Cooper, Mex A. .... 218, 241  
 Cooper, Reta M. .... 192, 215, 285  
 Copeland, Joseph W. .... 285  
 Copp, Mary J. .... 285  
 Coppock, Sandra K. .... 269  
 Corder, Craig D. .... 269  
 Corder, Michael A. .... 218, 285  
 Cordill, Anita J. .... 241  
 Cordill, Donald E. .... 241  
 Cordry, Richard D. .... 196, 269  
 Cotropia, Marsha L. .... 255  
 Cotton, Michael D. .... 27  
 Coulson, James D. .... 196, 241  
 Countryman, David E. .... 285  
 Coup, Curtis D. .... 285  
 Coupal, Mona R. .... 285  
 Cousland, Craig R. .... 220, 285  
 Coval, Lester W. .... 220, 269  
 Covey, Forrest W. .... 241  
 Cowan, Vernon D. .... 269  
 Cowan, Vernon E. .... 27  
 Cox, Cheryl F. .... 206, 269  
 Cox, Larry G. .... 204, 241  
 Crabbs, John D. .... 241  
 Crabbs, Karen A. .... 241  
 Crabtree, Jacquelyn ..... 215, 255  
 Crabtree, Marilyn S. .... 158, 186, 269  
 Craig, Donald L. .... 218, 285  
 Cramer, Carolyn S. .... 269  
 Crane, Jerry N. .... 206, 220, 285  
 Crane, Roberta S. .... 255  
 Craven, Richard L. .... 255  
 Creamer, Larry G. .... 218, 285  
 Creighton, Robert J. .... 285  
 Cress, Joe W. .... 285  
 Cress, Linda J. .... 269  
 Crider, Paul E. .... 125  
 Crissman, Robert ..... 237  
 Crist, Judith J. .... 285  
 Crist, Pamela K. .... 255  
 Crist, Teddy P. .... 256  
 Crocker, Larry D. .... 204, 256  
 Cromwell, Carolyn K. .... 211, 285  
 Cross, Thomas J. .... 140, 269  
 Crouch, Connie L. .... 112, 158, 192, 215, 285  
 Crow, Terry L. .... 256  
 Cruse, Sheryl J. .... 215, 285  
 Culver, Stephen L. .... 183  
 Cummins, Sandra K. .... 190, 241  
 Cummins, W. Jean ..... 256  
 Cunningham, Gary B. .... 256

Cunningham, Gerald ..... 91, 285  
 Cunningham, Marianne ..... 158, 177, 215, 285  
 Currier, Georgianna ..... 211, 269  
 Curtis, Janice K. .... 137, 151, 211, 269  
 Cusick, Connie L. .... 126, 166, 186, 211  
 CUSTER HALL ..... 211, 212, 213  
 Cutright, Mary L. .... 269  
 Cyr, Gail A. .... 158, 159, 196, 256

## D

Daise, Gerald W. .... 218, 285  
 Daise, Ronald M. .... 131, 256  
 Dale, Owen E. .... 196, 285  
 Dale, Richard H. .... 256  
 DAMES CLUB ..... 173  
 Daniel, Martha J. .... 34, 36, 114, 166, 168, 192, 215, 285  
 Daniel, Robert L. .... 256  
 Daniels, Sharon J. .... 156, 192, 256  
 Danielson, Linda R. .... 256  
 Danner, Jean K. .... 151, 215, 285  
 Dansel, Rhonda J. .... 137, 151, 206, 269  
 Darst, Ronald L. .... 71, 183, 194, 269  
 Dauner, John P. .... 241  
 David, Janice M. .... 211, 285  
 Davidson, Dale A. .... 200  
 Davidson, Eleanor T. .... 128  
 Davidson, William A. .... 218, 285  
 Davis, Cecil G. .... 178, 256  
 Davis, Darrell E. .... 139  
 Davis, Dona J. .... 241  
 Davis, Gary L. .... 256  
 Davis, James T. .... 256  
 Davis, Janis L. .... 125, 215, 285  
 Davis, Johnny J. .... 269  
 Davis, Lewis E. .... 269  
 Davis, Marvin O. .... 256  
 Davis, Rex E. .... 56, 256  
 Davis, Roger C. .... 256  
 Dawes, Marilyn J. .... 269  
 Dawdy, William K. .... 285  
 Day, Marvin E. .... 256  
 Deal, Fredrick R. .... 18, 202, 269  
 Dean, Gary L. .... 204, 256  
 Dean, Shirley R. .... 185, 215, 241  
 Deardorff, Merle C. .... 285  
 Deaton, James A. .... 150, 256  
 Deatrach, Geneva J. .... 206, 285  
 DEBATE ..... 162  
 Debbs, Mary A. .... 206, 285  
 Debey, Jimmy D. .... 285  
 Dechant, Carol S. .... 285  
 Dechant, Jerald F. .... 285  
 Dechant, Marietta ..... 211, 269  
 Deewall, Morris P. .... 131, 158, 159, 269  
 Deforest, Elbert L. .... 89, 183, 218, 285  
 Degarmo, Larry R. .... 185, 285  
 Degarmo, Rodger C. .... 150, 269  
 Degeer, Katharine A. .... 185, 256  
 Deges, Virgil L. .... 256  
 Deines, Janet L. .... 141, 158, 215, 285  
 Deines, Robert M. .... 256  
 Deines, William F. .... 269  
 Delaney, Robert R. .... 269  
 Delay, Marian (Mimi) ..... 168, 269  
 Delbarco, Renan ..... 144  
 Dellinger, Hal D. .... 154, 256  
 DELTA SIGMA PHI ..... 196, 197  
 DELTA TAU ALPHA ..... 139  
 DELTA ZETA ..... 188, 189  
 Demay, Kathy J. .... 30, 241  
 Demel, Gerald F. .... 147, 167, 241  
 Demmitt, Vicki G. .... 143, 190, 241

Dempsey, Janis E. .... 129, 130, 137, 151, 241  
 Dempsey, John R. .... 220, 270  
 Dempsey, Wayne R. .... 204, 220, 285  
 Denham, Marilyn S. .... 183, 241  
 Denk, Annette L. .... 159, 215, 270  
 Denning, Dean P. .... 241  
 Denning, Larry W. .... 285  
 Denning, Russell A. .... 270  
 Dennis, David T. .... 220, 285  
 Dennis, Charles A. .... 204, 270  
 Dese, Janet L. .... 190, 215, 286  
 Depperschmidt, Ken ..... 200, 256  
 Depperschmidt, Keith ..... 286  
 Desaire, Lawrence J. .... 270  
 DESERET CLUB ..... 181  
 Deutsch, Duane L. .... 180, 270  
 Deutscher, Steven J. .... 286  
 Devore, Tehdore R. .... 204, 270  
 Deyoe, Eddie L. .... 286  
 Dible, Julia J. .... 215, 270  
 Dicke, Marilyn Rae ..... 151  
 Dieckhoff, Kenneth L. .... 138, 241  
 Dieckhoff, Wanda M. .... 256  
 Dietz, Dennis A. .... 125, 177, 186, 256  
 Dietz, Diana K. .... 106, 180, 215, 286  
 Dinges, William D. .... 286  
 Dinkel, Darrell F. .... 286  
 Dinkel, Gary P. .... 286  
 Dinkel, Marvin J. .... 150, 218, 256  
 Dinkel, Patricia A. .... 286  
 Dinkel, Ralph A. .... 241  
 Dipman, Dedria A. .... 141, 215, 270  
 Dirks, Brenda S. .... 286  
 Dirks, John M. .... 286  
 Dirks, Sandra S. .... 24, 192, 241

DISCIPLES STUDENT FELLOWSHIP ..... 183  
 Dixon, Larry D. .... 129, 146, 241  
 Dixon, Sharon E. .... 206, 270  
 Dizmang, Gloria A. .... 130, 156, 192, 241  
 Doan, Jo Ann ..... 256  
 Doane, W. Brent ..... 270  
 Dodge, Darrin G. .... 98, 204, 256  
 Dodson, Donald W. .... 241  
 Doerfler, Gerald W. .... 241  
 Doerfler, Joanne J. .... 256  
 Doerfler, Judith A. .... 256  
 Dole, Edna ..... 130, 140, 148, 241  
 Dolezal, Joe F. .... 135, 158, 159, 241  
 Dolezal, Sue ..... 132, 141, 155  
 Donahay, Lorene L. .... 133, 206, 270  
 Donahay, Linda I. .... 133, 206, 286  
 Donart, Jolene K. .... 151, 206, 270  
 Doner, Kaye ..... 211, 270  
 Donovan, Michael L. .... 256  
 Donto, Ahmadullah ..... 144, 270  
 Doonan, Barbara A. .... 215, 286  
 Dortmund, Kathalie A. .... 137, 270  
 Dory, Janet L. .... 138, 211, 256  
 Downs, Michael K. .... 200, 256  
 Doyel, Cleatus W. .... 81, 82, 83, 256  
 Drach, Judeen C. .... 141, 256  
 Drach, W. Tearle ..... 89, 218, 286  
 Drake, Sheryl L. .... 151, 256  
 Draper, Gary G. .... 270  
 Drees, Larry J. .... 206  
 Dreher, Eddie C. .... 286  
 Dreher, Marion F. .... 286  
 Drehe, Carma L. .... 180, 211, 270  
 Dreiling, Gerald G. .... 44, 119, 187, 286  
 Dreiling, Joanne ..... 215, 286  
 Dreiling, Kathleen A. .... 286  
 Dreiling, Kenneth F. .... 55, 71, 72, 75, 139, 150, 241  
 Dreiling, Larry F. .... 71  
 Dreiling, Leslie A. .... 140  
 Dreiling, Shirley A. .... 159, 206, 286  
 Drescher, Charlotte Ann ..... 215, 286

Droegemeir, Howard ..... 270  
 Droste, Bernard F. .... 143, 241  
 Droste, Karen K. .... 215, 270  
 Drussel, Gary R. .... 241  
 Dubois, Leo J. .... 165, 270  
 Dudley, David L. .... 135, 155, 220, 286  
 Duer, Wayne C. .... 140, 148, 241  
 Duff, John D. .... 125, 126, 171, 220, 256  
 Duitsman, Cheryl A. .... 180  
 Dumler, Steve W. .... 207, 220, 286  
 Duncan, Sharon L. .... 151, 256  
 Dungan, Mary ..... 183  
 Dungan, Norman M. .... 137, 183  
 Dunham, Joseph E. .... 205, 256, 320  
 Dunkel, Joyce V. .... 147, 169, 256, 310  
 Dunkel, Maureen K. .... 206, 286  
 Dunlap, Marvin D. .... 241  
 Dunning, Leon R. .... 256  
 Dupont, Judith Ann ..... 151, 256  
 Durall, Michael D. .... 286  
 Duran, Richard ..... 133, 286  
 Dutcher, Robert M. .... 44  
 Dutt, Owen D. .... 103  
 Dutton, Marilyn K. .... 256  
 Dykes, Nancy L. .... 256  
 Dykstra, Harold R. .... 139, 150, 241

## E

Earley, Roger A. .... 148, 196, 256  
 Eaton, Alvin L. .... 270  
 Eaton, Linda Overton ..... 151, 141, 158, 247  
 Eaton, Charles R. .... 150, 270  
 Ebaugh, Harry E. .... 183, 256  
 Ebbert, Charles C. .... 237  
 Eberhart, David G. .... 286  
 Eccleston, Fransiska ..... 270  
 Eckles, William C. .... 286  
 Eckman, Robert A. .... 183  
 Eden, Devere R. .... 286  
 Edgmon, Johnnie D. .... 91, 286  
 Edmonston, H. Myron ..... 165, 256  
 Edwards, Beth K. .... 173, 257  
 Edwards, Donna E. .... 179, 215, 286  
 Edwards, Luke P. .... 257  
 Edwards, Verlin L. .... 146, 241  
 Ehrlich, Darrell F. .... 81, 270  
 Eickbush, Ruth E. .... 31, 186, 286  
 Eilers, Charlotte R. .... 133, 286  
 Eilers, Gloria J. .... 165, 215, 286  
 Eilrich, Sharon R. .... 133, 141, 153, 158, 180, 190, 270  
 Einsel, Rodney R. .... 200, 270  
 Eisenhour, Jim D. .... 49, 71  
 Elliott, Bud ..... 196, 257  
 Elliott, Robert D. .... 242  
 Elliott, Sandra K. .... 270  
 Elliott, Steven B. .... 149, 242  
 Ellis, Marcia R. .... 215, 286  
 Ellis, Richard W. .... 135, 153, 257  
 Ellis, Robert W. .... 242  
 Elsaesser, Douglas C. .... 270  
 Elsa, Mary L. .... 257  
 Ely, Lynn A. .... 215, 286  
 Emerson, Danny A. .... 218, 286  
 Emerson, Michael L. .... 286  
 Emigh, Elizabeth A. .... 257  
 Endacott, Susan C. .... 215, 270  
 Engel, Douglas A. .... 143, 257  
 Engel, Marita S. .... 129, 130, 143, 242  
 England, Danny G. .... 205, 220, 286  
 Engle, Clark S. .... 71, 74, 98, 131, 149, 194, 242  
 Engle, John E. .... 197, 218, 286  
 Engle, Maribeth ..... 183, 215, 256  
 Engleman, Pamela A. .... 215, 270  
 Engstrom, Frank W. .... 242  
 Ensl, Rodney ..... 143, 165  
 Eppinger, David R. .... 153, 270  
 EPSILON PI TAU ..... 139  
 Erbert, Judith A. .... 143, 145, 286  
 Erickson, Bronwen M. .... 206, 286  
 Erickson, Delbert L. .... 242  
 Erickson, Eric M. .... 197, 286  
 Erickson, James L. .... 60, 71, 194, 270  
 Erickson, Rex A. .... 205, 270  
 Erwin, Phillip V. .... 218, 286  
 Erwin, Richard B. .... 18, 286  
 Estes, Maynard L. .... 71, 202, 218, 286  
 ETA RHO EPSILON ..... 140  
 Eulert, Gene K. .... 237  
 Evan, Anita J. .... 242  
 Evans, Jeannette M. .... 141, 153, 158, 177, 215, 286  
 Evans, Linda V. .... 286  
 Evins, Clavert L. .... 207, 220, 286  
 Ewing, Glen M. .... 257

## F

Facklam, Donald D. .... 178, 218, 286  
 Fager, Becky J. .... 215, 286  
 Fagerquist, Lois ..... 45, 140, 165, 215, 287  
 Faimon, Gary L. .... 287  
 Fall, Vernon W. .... 138, 237  
 Farmer, Lila E. .... 242  
 Farney, John P. .... 237  
 Farr, Marion D. .... 287  
 Fast, Marjorie A. .... 133, 211, 287



Faulds, Hazel L. 211, 257  
 Faulkner, Anice M. 242  
 Faulkner, Barbara E. 181, 257  
 Fawcett, James P. 218, 287  
 Fehrenbach, Gerry M. 31, 297  
 Fehrenbacher, Francis 242  
 Feist, James L. 242  
 Feldman, Deanna L. 211, 287  
 Feldkamp, Bruce R. 257  
 Feldt, William B. 182, 242  
 Fellers, Patricia C. 137  
 Feltes, Allan J. 270  
 Fenwick, Larry D. 257  
 Fenwick, Lynda F. 257  
 Ficken, John L. 257  
 Fielder, Jennifer L. 187, 287  
 Filbert, Daryl W. 242  
 Finger, Robert J. 242  
 Fink, Jon B. 242  
 Finkenbinder, Dueward 287  
 Finley, Kay A. 154, 160, 270  
 Fischer, Kathleen O. 287  
 Fischer, Zeldra R. 287  
 Fischli, Ronald D. 133, 147, 166, 169, 283  
 Fiser, Larry K. 257  
 Fisher, Gene L. 218, 287  
 Fisher, Harvey L. 218, 287  
 Fisher, Ruth E. 215, 287  
 Fitzgerald, Cheryl D. 215, 287  
 Fitzgibbons, Peter P. 153, 257  
 Flagler, Charlene L. 215, 287  
 Flair, Beth E. 257  
 Flake, Jackie R. 257  
 Flavin, James P. 200, 218, 287  
 Fleckenstein, Sheri L. 165, 211, 287  
 Fleharty, Lynn A. 179, 270  
 Fleming, Karen J. 134, 242  
 Flint, Larry L. 98, 270  
 Flummerfelt, James E. 139, 150, 232  
 Flummerfelt, Judy 173, 257  
 Focke, Jeanette A. 215, 287  
 Foelgner, Ronald D. 257  
 Folbre, William E. 257  
 Foley, David D. 153, 154, 270  
 Folkerts, Karen Y. 114, 187, 270  
 Folkerts, Wendel L. 158, 242  
 Folmsbee, Gary E. 207, 220, 287  
 Foran, Kevin W. 242  
 Foran, Roger E. 287  
 Forbes, Francis D. 237  
 Forbes, Shari S. 242  
 Ford, Carol L. 287  
 Ford, James E. 205, 257  
 Ford, Mary E. 177, 215, 287  
 Ford, Nelda R. 242  
 Ford, Susan E. 287  
 Ford, Donald R. 44, 45  
 FORT HAYS FURLOUGH 44, 45  
 FORT HAYS SINGERS 43, 159  
 Fossitt, William 218, 270  
 Foster, William D. 257  
 Foulk, Constance L. 215, 287  
 Fouquet, Ronna L. 215, 287  
 Fournier, Robert E. 183, 200, 287  
 Fowler, Cathy 192, 242  
 Fox, Dayton A. 242  
 Fox, James F. 242  
 Frahm, Kenneth L. 133, 242  
 Francis, Diana R. 179, 242  
 Franz, Cella A. 136, 242  
 Franz, Dennis L. 287  
 Franz, Jerold C. 242  
 Franz, Joel L. 270  
 Frazey, Lynn A. 202, 242  
 Frazey, Tim D. 287  
 Freed, Douglass L. 270  
 Freed, Gary L. 287  
 Freed, Ronald L. 149, 242  
 Freeman, Karen 287  
 Freeman, Linda L. 206, 287  
 FRENCH CLUB 145  
 Frey, Jon G. 287  
 Fricker, Shirley J. 206, 287  
 Frickey, Mary K. 270  
 Frieden, Harold A. 101, 218, 257  
 Fritzeimer, Charles 242  
 Fritzeimer, Don L. 287  
 Frobenius, Robert F. 270  
 Fross, Gerald L. 270  
 Frost, Rita C. 133, 211, 287  
 Frownfelter, Mickey 270  
 Fry, Donald E. 97, 149, 242  
 Frydendall, Gaylene 270  
 Fryman, Dudley J. 71, 194, 257  
 Fullen, Dale G. 203  
 Fuller, J. C. 103

**G**

Galligos, Carl D. 287  
 GAMMA DELTA 180  
 Garden, Susan F. 17, 257  
 Gardiner, R. Thomas 200, 220, 287  
 Garretson, Beverly M. 60  
 Garretson, Jesse J. 150, 287  
 Garner, Larry D. 150, 197, 242  
 Garrett, Doyle W. 287  
 Garrett, Kay E. 211, 270  
 Garrett, Sue A. 17, 215, 287  
 Gaschler, Clemens L. 287  
 Gasper, Leroy L. 287  
 Gates, James E. 97, 287  
 Gay, Glenda I. 242  
 Gearhart, Jerry L. 287  
 Geiger, Larry E. 270

George, Kathlyn M. 141, 159, 192, 206, 287  
 GERMAN CLUB 153, 287  
 Gerritzen, Eugene W. 146  
 Gerstner, Eugene W. 150, 242  
 Gerstner, Jude J. 81, 84, 85, 242  
 Gerstner, Mary Fran 287  
 Gerstner, Robert W. 270  
 Gerstner, Timothy J. 257  
 Getty, Carlton A. 287  
 Getty, Rosemary 211, 287  
 Getty, William H. 71, 149, 194  
 Geyer, Pamela K. 180, 257  
 Giebler, Wayne R. 242  
 Giese, Mark Lyle 94, 218, 287  
 Giesler, B. Jean 257  
 Giess, L. Dwight 146, 236, 242  
 Giess, Rodney A. 218, 288  
 Gilbert, Alvin R. 257  
 Gilbert, Clifford B. 242  
 Gilbert, Harry D. 288  
 Gilbert, James C. 288  
 Gilbert, Marsha J. 206, 288  
 Gilchrist, Karen D. 141, 206, 288  
 Gilchrist, Janet L. 215, 288  
 Giles, Trudy L. 215, 288  
 Gillespie, Dayle 168, 270  
 Gillespie, Dwight E. 98, 194, 242  
 Gilmore, Carolyn A. 129, 130, 131, 192, 243  
 Gilmore, G. 131, 192, 243  
 Gilmore, G. 131, 192, 243  
 Gilmore, Virginia K. 146, 193, 288  
 Girard, Thomas C. 288  
 Gish, Daniel C. 131, 133, 270  
 Givens, Donald R. 71, 81, 88, 103, 270  
 Glaze, Donald R. 173, 257  
 Glaze, Eldon W. 143, 257  
 Glick, Donald W. 288  
 Globb, Kenneth J. 178, 206, 288  
 Godard, Gloria A. 129, 130  
 Goering, Vernon G. 129, 130, 131, 135, 158, 218, 243  
 Goetz, Arthur E. 271  
 Goetz, Sharon K. 243  
 Gooch, G. Susan 141, 158, 215, 288  
 Goodell, Harold W. 89, 288  
 Goodman, Clyde L. 58, 134, 139, 220, 243  
 Goodwin, J. D. 220, 271  
 Goodwin, Kent L. 288  
 Gordon, Don B. 243  
 Gorham, Charles N. 288  
 Gosser, Carolyn K. 288  
 Gottschalk, Kim J. 97, 133, 288  
 Gould, Leslie W. 150, 257  
 Gould, Mary M. 257  
 Gould, Nancy C. 206, 271  
 Grabbe, Patricia J. 271  
 Graber, Forest D. 133, 218, 288  
 Graf, Les R. 143  
 Graham, Jack E. 270  
 Graham, Jo Susan 271  
 Grant, Patricia A. 143, 144, 211, 288  
 Grau, Delwin Carl 271  
 Grau, James A. 288  
 Gauerholz, Eldon H. 127, 257  
 Graves, Billy K. 257  
 Graves, Roy D. 91, 218, 271  
 Grecian, Jerry 103  
 Green, Shirley R. 129  
 Greenwood, Tom L. 218, 288  
 Greenwood, Georgia R. 243  
 Gregg, Eldon A. 321  
 Gregg, Janet F. 211, 288  
 Gregory, Richard L. 271  
 Grbben, Arthur L. 158, 271  
 Gribbin, James H. 243, 309  
 Griffin, M. Joann 141, 153, 155, 206, 243  
 Griffith, Charles L. 243  
 Griffith, Jimmy R. 271  
 Griffith, Shirley 243  
 Griffiths, Elizabeth June 136, 257  
 Griskey, Alan E. 197, 271  
 Grim, Carolyn S. 193, 257  
 Gross, Dorothy A. 288  
 Grossardt, Darlene F. 215, 257  
 Grosshans, Iona R. 140, 149, 187, 206, 243  
 Grosshans, James A. 206, 288  
 Grover, Patricia S. 145  
 Grover, Peggy A. 145  
 Grub, Michael D. 148, 243  
 Grubb, Harry M. 140, 148, 243  
 Grumbin, Sandra L. 133, 211, 288  
 Guinn, Ronald K. 257  
 Gump, Donna M. 140, 206, 288  
 Gunther, Rex E. 288  
 Gustin, Larry F. 243  
 Guth, Constance K. 206, 288  
 Gutsch, Steve J. 220, 288  
 Giv. Sheryl S. 151, 215, 288  
 Gwinn, Linda L. 206, 288

**H**

Haaga, Carol J. 151, 215, 271  
 Haas, Anthony J. 89  
 Haas, James L. 271  
 Haas, James Lee 205, 271  
 Haas, Lorraine A. 288  
 Haas, Michael H. 257  
 Haberman, Donald R. 150, 218, 257  
 Hachmeister, Judy L. 257  
 Haffner, Frances M. 243

Hafner, Howard A. 243  
 Hagaman, Slynda J. 151, 238  
 Hager, Richard A. 243  
 Hagerman, Jon H. 180, 271  
 Hagead, Linda E. 271  
 Haigh, Joyce R. 215, 288  
 Hairfield, Harry W. 128  
 Hakimian, Farhad F. 181  
 Hakimian, Farokh 181, 258  
 Halbgewachs, Jerry D. 258  
 Hale, Lucinda M. 115, 215, 271  
 Hale, Roger W. 243  
 Hall, Richard D. 288  
 Hallagin, Garry L. 288  
 Hallagin, Janice G. 243  
 Hallagin, Jo Ardis 211, 288  
 Hallagin, Ronald C. 139, 258  
 Hallagin, Sandra L. 193, 258  
 Hallagin, Sheila G. 24, 110, 130, 131, 177, 190, 211, 243  
 Halling, Patricia A. 243  
 Ham, William H. 71, 76  
 Hamann, William E. 237  
 Hamblet, James L. 258  
 Hamman, Judith A. 106, 140, 215, 243  
 Hammer, Denis 258  
 Hammerschmidt, James 288  
 Hampton, Edwin W. 139, 150, 173, 178, 258  
 Hand, Barbara S. 187, 215, 271  
 Hand, James H. 143, 288  
 Haning, Deanna D. 159  
 Hansen, Jon D. 288  
 Hansen, Lyman D. 258  
 Hansen, Mary M. 215, 271  
 Hanson, Edward C. 91, 194, 205, 271  
 Harbaugh, Shirley S. 215, 288  
 Harders, Charlotte 180, 211, 288  
 Harders, Richard L. 258, 288  
 Harders, Ronald L. 159  
 Harding, Ronald K. 218, 288  
 Hardman, Deborah R. 271  
 Hardman, J. Blaine 143, 258  
 Hardman, Patrick K. 271, 325  
 Harfmann, Richard 143, 146, 271  
 Harkness, Clifford H. 205, 258  
 Harlan, M. Vicki 258  
 Harmon, Robert K. 271  
 Harms, Jack L. 78, 98, 99, 149, 258  
 Harper, Duane E. 79, 98, 180, 288  
 Harris, David W. 243  
 Harris, Dennis E. 243  
 Harris, G. Duane 178  
 Harris, Jack D. 183, 243  
 Harris, Marilyn J. 206, 288  
 Harris, Phil L. 243, 274  
 Harshbarger, E. Roy 153, 154, 178, 243  
 Hart, Emery I. 71, 197, 258  
 Hart, Karen K. 215, 288  
 Hart, William D. 243  
 Hartman, Ralph M. 258  
 Hartman, Vernon D. 288  
 Hartzell, James A. 243  
 Hartzell, Jo D. 173  
 Harvanek, Richard 288  
 Hase, Kevin B. 127, 138, 207, 258  
 Hatch, Lanetta M. 151, 190, 258  
 Haugh, Larry L. 271  
 Havel, Lynn B. 79, 98, 288  
 Hawkins, Janis A. 17, 215, 288  
 Hawley, Richard J. 145, 200, 258  
 Hayden, Gaylene J. 215, 288  
 Hayden, J. Leo 24, 71, 74, 127, 207, 208  
 Hayes, Dennis L. 205, 258  
 Hayes, Michelle S. 215, 288  
 Hayes, Robert D. 271  
 Hayes, William M. 271  
 Hayes, Thomas J. 288  
 Hays, David M. 71  
 Hayse, Georgiana 151, 206, 288  
 Hazlett, Jack L. 71  
 Hearrell, Suzanne M. 165, 206, 288  
 Heble, Josefa F. 271  
 Hebrlee, Edward L. 23, 258  
 Heckman, Sharla J. 215, 288  
 Hedrick, Joe D. 150, 165, 258  
 Heffel, Marvin G. 143, 288  
 Heidrick, W. Jerome 140, 148  
 Heier, Im Le 140, 148  
 Heikes, Ernest E. 243  
 Heikes, Jeannette J. 243  
 Heim, Carol S. 215, 289  
 Heim, James 271  
 Heimer, Nedra R. 211, 289  
 Heimer, Robert I. 150, 218, 271  
 Hein, Jerome A. 149, 218, 243  
 Heinrich, Delmar C. 289  
 Heiny, John L. 153, 271  
 Heinz, Larry J. 271  
 Heitschmidt, Mervin 194, 243  
 Heitschmidt, Rodney 89, 271  
 Heller, Jimmy L. 289  
 Helmkamp, John D. 258  
 Hemel, Ricki D. 200, 289  
 Hemken, Janice K. 180, 211  
 Hemp, Ronald E. 258  
 Hempler, Blake G. 289  
 Henage, Vickie G. 215, 289  
 Hendershot, Gary D. 258  
 Henderson, Carol A. 153, 289  
 Henderson, Merilee A. 153, 193, 215, 289  
 Hendrix, Beverly K. 258  
 Hennes, Joseph C. 289  
 Henning, Barry 218, 258  
 Hendrickson, David L. 289

Henry, Douglas L. 218, 258  
 Henry, Songie L. 243  
 Herbig, Sandra 289  
 Herdman, Terry L. 271  
 Herl, Lana L. 289  
 Herman, Alfreda M. 151, 206, 258  
 Herman, Teresa M. 206, 289  
 Herrick, Russell W. 271  
 Herring, Donita K. 211, 289  
 Herrington, Nancy L. 211, 289  
 Herrman, Joyce C. 206, 289  
 Herron, Donald B. 149, 197, 238, 243  
 Hershey, William L. 271  
 Hertel, Denis L. 243  
 Hertel, Gerald J. 78, 98  
 Hertel, Kaylene A. 258  
 Hertel, Robert C. 258  
 Herzog, Maxine 289  
 Heskett, Jim 49  
 Hess, O. James 272  
 Heublein, Kathryn A. 151, 215, 289  
 Heuser, Harold W. 289  
 Hibberd, Jerry C. 71, 289  
 Hickle, Clifford A. 243  
 Hickman, Donald D. 272  
 Hickman, Larry D. 289  
 Hickman, Maxwell K. 143  
 Hicks, Gary 272  
 Hiebert, David C. 258  
 Higgins, Don L. 272  
 Higgins, Janice L. 258  
 High, Anne E. 153, 155  
 Hildebrand, Darrel E. 71, 139, 150  
 Hildebrand, Thelma 244  
 Hildreth, F. Jerry 143, 244  
 Hilgers, F. Karl 150, 258  
 Hill, Byron C. 272  
 Hill, H. Earlene 244  
 Hill, Jeffrey A. 272  
 HILLEL CLUB 181  
 Hillman, Donna L. 161, 289  
 Hillman, Linda R. 215, 289  
 Hillman, Maureen 53  
 Hillman, Robert L. 244  
 Hillman, Rose Mary 244  
 Hilt, Helen J. 211, 289  
 Hinnergardt, Martha 151, 273  
 Hinnergardt, Roger N. 244  
 Hinzman, John L. 125, 237  
 Hirsh, Lorraine 187, 216, 289  
 Hixon, Deana D. 212, 289  
 Hladek, Kenneth L. 134, 197, 244  
 Hlaus, Rosemary J. 212, 289  
 Hobbs, Clifford 98  
 Hockersmith, Janice 216, 289  
 Hockett, Donnie R. 45, 97, 104, 218, 272  
 Hodge, Ralph D. 138  
 Hodee, Rex E. 37, 272  
 Hodges, Donald L. 289  
 Hodson, Leonard W. 289  
 Hoffman, Barbara 258  
 Hoffmann, Connie L. 289  
 Hoffmann, Gary D. 244  
 Hoffmann, Gerald L. 148, 244  
 Hoffmann, Linda M. 272  
 Hoffmann, Pauline A. 289  
 Hoffmann, Richard E. 205, 244  
 Hoffmann, Theodore J. 289  
 Hoffmann, Thomas J. 272  
 Hogan, Margaret J. 140, 149, 151, 206, 258  
 Holen, Ralph B. 149, 197, 244  
 Holler, Harris B. 258  
 Holmes, Garry L. 244  
 Holopirek, Mel D. 244  
 Holopirek, Rick D. 289  
 Holstein, Alfred H. 140, 180, 218, 272  
 Holt, Carolyn S. 183, 258  
 Holt, Veda K. 193, 272  
 Holburg, Allaire T. 135, 158, 258  
 HOME ECONOMICS CHAPTER 151  
 Homewood, Benton W. 272  
 Hong, Edward N. 144, 148  
 Hoonmichl, Larry L. 140, 258  
 Hoover, Ronald D. 140, 146, 258  
 Hoppas, Jean 141, 153, 212, 273  
 Hornek, Ronald L. 206, 258  
 Horne, Ronald G. 200, 258  
 Horner, Charles K. 165  
 Horning, Laura A. 212, 272  
 Hosie, Darrel D. 171, 197, 258  
 Hoss, Janet J. 193, 289  
 Hottman, R. Eugene 128, 130, 131, 168, 244  
 Houser, Gail L. 244  
 Houser, Lucille J. 212, 289  
 Howe, Barbara J. 216, 289  
 Howe, Dean R. 272  
 Howe, Janet S. 212  
 Howerton, Jack 289  
 Howland, Philip L. 178, 218, 289  
 Hoyt, Robert G. 289  
 Hrabe, Larry R. 143, 258  
 Hubbard, Gary J. 258  
 Hubbell, Deana G. 216, 272  
 Huber, Carol J. 290  
 Huck, John C. 220, 290  
 Hudson, Myrna K. 290  
 Hudson, Sue 166, 193, 216, 258  
 Hudson, William C. 258  
 Huebert, Dennis E. 290  
 Huelsmann, James R. 146, 244  
 Huffman, Donna 259  
 Hugley, Rodney D. 140  
 Huitt, Linda K. 140  
 Hull, Dorothy E. 131, 140, 149, 244  
 Hull, Harry 244

Humble, Harland H. 244  
 Humble, Rita J. 140, 141, 216, 272  
 Humburg, Jack A. 148, 173, 197, 259  
 Humes, Peggy L. 216, 290  
 Huncker, Diane C. 216  
 Hund, Edward J. 272  
 Hunley, Rodney D. 218, 290  
 Hunter, Diane S. 134, 177, 244  
 Hunter, Gladis J. 212, 290  
 Hunter, Tonia J. 212, 290  
 Hupfer, Dennis D. 91  
 Hurlahe, Grace M. 187, 212, 290  
 Hurley, Kenneth L. 290  
 Hussey, Merlin C. 218, 290  
 Hutton, Max A. 272  
 Hutton, Ustel G. 272  
 Huxman, Vada J. 143, 212, 290  
 Hwang, Johnson 145

## I

Iannitti, Mary K. 193, 212, 272  
 Ifland, Kent L. 290  
 Ihrig, Charles A. 244  
 Imel, Jeanette R. 216, 290  
 IMPROMPTWOS 40, 41, 156, 157  
 INDUSTRIAL ARTS CLUB 150  
 Ingersoll, David L. 207, 272  
 Ingram, Cheryl A. 206, 272  
 Innes, Rodney L. 272  
 INTERFRATERNITY COUNCIL 127  
 INTERNATIONAL RELATIONS CLUB 144  
 INTER-HALL COUNCIL 126  
 Ioeiger, Phyllis R. 207, 290  
 Irby, Leo S. 220, 290  
 Irvin, Cheryl F. 158, 207, 272  
 Irvin, Reggie L. 272  
 Irvin, Vicki N. 137, 151, 207, 259  
 Isern, David J. 180, 272  
 Isernhagen, Richard L. 91, 93  
 Itson, Alpha Jean 178, 207, 290  
 Ithmer, Dwight R. 244

## J

Jacka, Alan W. 259  
 Jacka, Donita L. 212, 290  
 Jacka, Wanita D. 212, 290  
 Jackson, Jimmy A. 290  
 Jackson, Lorraine 168, 259  
 Jackson, Priscilla 137, 259  
 Jacob, Philip C. 149, 244  
 Jacobs, Cynthia S. 290  
 Jacobs, Thomas C. 290  
 Jamison, Ronald E. 272  
 Jamison, Sonja I. 244  
 Janke, Margaret S. 207, 290  
 Janne, Shirley 212, 272, 290  
 Jantz, Jack W. 259  
 Jarvis, Richard D. 259  
 Jeffery, Wilda V. 212, 290  
 Jeffries, Jerry R. 139, 150, 165, 244  
 Jeffus, Allen W. 244  
 Jenisch, Lawrence J. 139, 150  
 Jennings, Cheryl G. 216, 290  
 Jennings, Ken W. 173, 197, 259  
 Jennings, Linda L. 140, 165, 216, 272  
 Jennings, Nora L. 207, 290  
 Jennison, Paul 259  
 Jensen, Jolene K. 151, 207, 290  
 Jensen, Lester C. 205, 290  
 Jensen, Linda J. 207, 272  
 Jensen, Ronald J. 244  
 Jermark, Carola A. 212, 290  
 Jimerfield, Thomas B. 178, 219, 244  
 Joerg, Warren D. 290  
 Johannes, Lowell R. 150, 244  
 Johnson, Andrew B. 116, 150  
 Johnson, Cecil D. 78, 79, 98, 194, 272  
 Johnson, Charles P. 219, 290  
 Johnson, Daniel H. 219  
 Johnson, Danny L. 290  
 Johnson, Eddie 94, 205, 259  
 Johnson, Gary W. 143, 146, 244  
 Johnson, Jack L. 71, 75  
 Johnson, James C. 149, 244  
 Johnson, Joan L. 137, 259  
 Johnson, June L. 290  
 Johnson, Kay L. 207, 290  
 Johnson, Leigh E. 290  
 Johnson, Linda M. 173, 216, 290  
 Johnson, Raymon L. 237  
 Johnson, Robert G. 70, 71, 77, 98, 194  
 Johnson, Terry D. 290  
 Johnson, Wilfred C. 259  
 Johnson, Victor D. 244  
 Johnson, Wilfred C. 259

Jones, David L. 55, 71, 72, 75, 107, 139, 150, 194, 244  
 Jones, Janice F. 115, 197, 216, 272  
 Jones, Jay 272  
 Jones, Joan 143  
 Jones, John D. 244  
 Jones, John H. 272  
 Jones, Larry C. 219, 290  
 Jones, Larry L. 18, 127, 244  
 Jones, Leroy B. 143, 146, 244  
 Jones, Leo M. 290  
 Jones, Marjory E. 207, 244  
 Jones, Myrna J. 212, 290  
 Jones, Nancy K. 272  
 Jones, Rosa L. 137, 151, 272  
 Jones, Warren D. 272  
 Jordan, C. Jane 216, 290, 320  
 Josseland, Letitia A. 144, 212, 290  
 Joy, Janice L. 272  
 Joy, Robert L. 244  
 Jungel, Carroll D. 259  
 Juno, Bernard E. 259  
 Juno, Carolyn A. 216, 272  
 Juno, Rita M. 141, 207, 272  
 Justyna, Ignacy J. 98, 290

## K

K-CLUB 174  
 Kadel, Roger A. 219, 290  
 Kadel, Stephan R. 259  
 Kagarice, Clydene G. 151, 259  
 Kahmeyer, Linda S. 137, 151, 207, 272  
 Kaiser, Karen K. 212, 272  
 KAPPA MU EPSILON 140  
 KAPPA OMICRON PHI 137  
 Karvan, Elvina L. 207, 245  
 Karle, Carol L. 36, 212, 290  
 Karlin, Bennet F. 290  
 Karlin, Francis L. 291  
 Karlin, Judy A. 259  
 Karlin, Patricia A. 272  
 Kaser, Nancy L. 216, 272  
 Kasselman, Larry D. 272  
 Kastle, Michael L. 291  
 Kats, Marianne G. 132, 141, 153, 216, 291  
 Katt, Ronald D. 245  
 Katz, C. Jerry 78, 98, 100, 245  
 Katz, Lyle 259  
 Katzenmeier, Ivan 180, 272  
 Kaufman, Donald W. 134, 245  
 Kaufman, Gene A. 219, 272  
 Kaufmann, Donna M. 212, 291  
 Kaupp, Beverly J. 273  
 Kay, George M. 40, 156, 245  
 Keeley, Patricia J. 135, 212, 259  
 Keith, Josephine M. 133, 151, 216, 291  
 Keller, Donald E. 91, 92, 245  
 Keller, Jacqueline K. 216, 291  
 Keller, Jerry W. 197, 273  
 Keller, Nadya 130  
 Keller, Shirley D. 291  
 Keller, S. Darnell 49, 125, 132, 151, 207, 212, 291  
 Kelley, Thomas C. 159, 220, 290  
 Kellogg, Brooks L. 38, 127, 164, 205, 245  
 Kelly, Benny J. 259  
 Kelly, Donald R. 273  
 Kelly, Jean L. 216, 291  
 Kelly, Terry M. 200, 273  
 Kely, John R. 219, 291  
 Kemp, William J. 219, 291  
 Kemper, Sharon V. 125, 245  
 Kendall, Danny 291  
 Kennedy, Carol L. 212, 291  
 Kenney, Sharon L. 291  
 Kent, Kenneth E. 219, 291  
 Kent, Lonnie 98  
 Kephart, Robert L. 165, 273  
 Kepka, Dennis J. 259  
 Kepley, David L. 273  
 Kern, Aldora J. 216, 291  
 Kern, John D. 291  
 Kesler, Karen A. 216, 291  
 Ketchum, David E. 245  
 Keyse, Thomas B. 245  
 Keyser, Larry D. 139, 273  
 Keyser, Larry N. 273  
 KFHS RADIO 165  
 Kilbourne, J. Randall 71, 197, 245  
 Kilbourne, Jan R. 273  
 Kilgore, Martha L. 137, 151, 207, 273  
 Kinder, Ann L. 259  
 Kindsvater, Tom A. 147, 168, 194, 259  
 King, Carroll W. 197, 259  
 King, Dennis D. 245

King, Dixie A. 127, 185, 259  
 King, Gregory D. 71, 220, 291  
 King, Linda K. 207, 291  
 King, Sandra E. 273  
 Kinlund, Neal W. 89, 194  
 Kinser, Jerry J. 207, 220, 273  
 Kipp, Gary D. 291  
 Kippes, Eileen A. 147, 187, 291  
 Kirchner, Martha J. 216, 291  
 Kirkham, Dale R. 58, 130, 134, 139, 171, 245  
 Kirkland, Ronald L. 291  
 Kisner, Gary J. 166  
 Kitchen, Kathleen S. 207, 259  
 Klaus, Larry J. 291  
 Klein, Diane R. 216, 291  
 Klein, Floyd E. 273  
 Klein, Ronald L. 273  
 Kleweno, Sharon M. 212, 245  
 Kleymann, Ann L. 212, 291  
 Kline, Carolyn R. 245  
 Kline, Cecil A. 173  
 Klinzman, Trylla M. 151, 259  
 Klotz, Paul M. 143, 144, 180, 245  
 Klotz, Warren S. 180, 273  
 Knifley, Carol F. 237  
 Knight, James L. 291  
 Knitig, Kenneth R. 273  
 Knoeber, Margaret E. 291  
 Knoll, Mary J. 291  
 Knoll, Roger D. 245  
 Knoll, Terry J. 259  
 Kock, Kenton D. 259  
 Koehler, Cheryl A. 59, 106, 140, 207, 259  
 Koehler, Dale J. 291  
 Koelsch, David M. 149, 259  
 Koehn, Arden M. 220, 291  
 Koehn, Betty L. 207, 291  
 Koerner, Randolph L. 273  
 Koensman, James J. 219, 291  
 Koerner, Thomas L. 291  
 Koerperich, Janice K. 212, 273  
 Koerperich, Robert C. 219, 291  
 Kogler, Sharon K. 165, 212, 291  
 Kohlaseh, Gary G. 143, 203, 245  
 Kohls, Rolland R. 291  
 Koirth, Etta A. 273  
 Kollman, Gary G. 291  
 Kollman, M. Leo 259  
 Konzem, Eugene F. 273  
 Koochel, Nancy A. 212, 291  
 Koons, Karen E. 212, 291  
 Kootz, Lloyd H. 180  
 Korak, James M. 259  
 Korf, Joann C. 153, 259  
 Korf, Lona 134  
 Koriel, Mary M. 151, 259  
 Korte, David G. 201, 220, 273  
 Kough, Ronald L. 291  
 Kraft, Gerald L. 291  
 Kraft, Leroy J. 260  
 Kraft, Marvin J. 201, 260  
 Kraft, Peggy J. 212, 291  
 Kraft, Richard R. 140, 219, 260  
 Kralicek, Sharon K. 137, 140, 149, 151, 260  
 Krannawitter, Cheri 245  
 Kraus, Joseph E. 314  
 Kraus, Sandra 245  
 Kraus, Terrence J. 245  
 Kraus, Vernon 150, 273  
 Kreft, Leonard N. 89, 291  
 Kreighbaum, John S. 89, 291  
 Krehbiel, Gary A. 219, 291  
 Kroeger, Ronald D. 260  
 Krueger, Pamela 140, 187, 260  
 Kruse, Larry F. 147, 260  
 Kruse, Lawrence L. 292  
 Kruse, Merlin A. 245  
 Kruse, Ronald M. 133, 180, 197, 273  
 Kruse, Terry L. 89, 292  
 Kuehn, Betty J. 260  
 Kuehn, Seth W. 237  
 Kuhn, Elizabeth A. 140, 273  
 Kuhn, Howard L. 260  
 Kuhn, Myra D. 153, 245  
 Kuhn, William D. 245  
 Kuhn, William E. 146, 245  
 Kumberg, I. Layne 141, 153, 216, 273  
 Kundred, Jacqueline A. 193, 292  
 Kunz, Robert A. 94, 292  
 Kurth, Janice S. 207, 273  
 Kvasnicka, Roger K. 273  
 Kyriakides, Dinos 144, 260

## L

Labarge, Lawrence J. 245  
 Labarge, Marvin E. 245  
 Labarge, William J. 245

Laird, Mike J. 150, 292  
 Lake, David T. 273  
 Lakin, Donald N. 78, 79, 98, 100, 194  
 Lamb, Stephen B. 260  
 LAMBDA IOTA TAU 137  
 Lamberd, Dennis S. 260  
 Lamoreux, R. Elizabeth 151, 207, 273  
 Landes, A. Richard 144, 146, 148, 180, 237  
 Landis, Erryn E. 292  
 Landis, Millard E. 273  
 Lang, Betty J. 292  
 Lang, Donald P. 273  
 Lang, Rose A. 151, 260  
 Langley, Susan D. 216, 292  
 Lanum, W. George 197, 260  
 Laplant, Richard E. 273  
 Lareau, Monte W. 273  
 Larrick, Janice L. 178, 214, 216, 292  
 Larson, Carl A. 260  
 Larson, Dean W. 220, 292  
 Larson, Larry E. 273  
 Larson, Larry R. 197, 245  
 Larson, Stephen J. 147, 164, 203, 273  
 Larson, Stephen W. 201, 245  
 Larue, Don W. 292  
 Larue, Rosalie 134, 216, 260  
 Latas, Jeanette M. 146, 260  
 Latas, Zola M. 260  
 Lattin, Bill J. 292  
 Lathrop, Carmen L. 207, 292  
 Lau, Peter P. 144  
 Lauer, Cheryl E. 181  
 Lauer, Donald M. 134, 181, 260  
 Laughlin, Gary D. 134, 245  
 Lawrence, Kerry M. 260  
 Lawrence, Paul E. 150, 219, 292  
 Lawrence, Rebecca J. 130, 134, 245  
 Lawson, Patricia R. 306  
 Layman, Frank W. 219, 292  
 LEADER 166, 167  
 Leaming, Bobby L. 260  
 Leas, J. Michael 89, 260  
 Lebbin, Keith M. 273  
 Lebbin, Linda S. 292  
 Lebsack, Richard R. 45, 219, 260  
 Ledbetter, William C. 140, 273  
 Lee, Richard F. 273  
 Legg, L. Diana 153, 273  
 Legleiter, Gregory J. 260  
 Legleiter, Walter J. 260  
 Lehmann, David E. 260  
 Lehman, D. Eugene 165, 219, 292  
 Lechlitter, Geneva 245  
 Lechlitter, Luanna R. 273  
 Leighton, Larry E. 260  
 Leikam, Rita M. 292  
 Leiker, Dennis W. 146  
 Leiker, Doris M. 44, 112, 119, 193, 273  
 Leiker, Judy K. 212, 273  
 Keiker, Karl K. 245  
 Leiker, William J. 260  
 Leiter, Robert J. 219, 292  
 Leitner, Eugene A. 71, 219, 245  
 Leitner, Ronald E. 219, 292  
 Lenherr, Lawrence L. 292  
 Leonard, Leo E. 273  
 Leopold, Mary E. 190, 216, 292  
 Lesseig, Nancy A. 292  
 Letsch, Linda D. 216, 292  
 Lethem, Beverly J. 292  
 Leuty, Constance A. 24, 136, 193, 273  
 Lewis, Mary L. 153  
 Lewis, Niki L. 187, 238, 245  
 Lewis, Van B. 18, 273  
 Libby, Leta K. 143, 216, 260  
 Liebenau, Janet K. 212, 292  
 Liebenau, Janice F. 132, 212, 292  
 Lietz, Donna J. 46, 212, 296  
 Lightle, Emma Irene 212, 292  
 Lille, Carol 260  
 Lillie, Ted W. 260  
 Lindahl, Gary M. 220, 260  
 Lindberg, Casandra 260  
 Lindberg, Howard W. 260  
 Lindberg, Ronald R. 158, 159, 273  
 Lindholm, Karen L. 274  
 Lindholm, Val L. 292  
 Lindner, Nina L. 179, 216, 292  
 Lindner, Terry L. 219, 260  
 Lindquist, Jon C. 292  
 Lindsay, Gary W. 201, 220, 292  
 Linsenberger, Marla J. 193, 245, 307  
 Linsenberger, Rosella 141, 158, 245  
 Lingle, Gary R. 71  
 Lipp, M. Carol 24, 110, 125, 156, 194, 245  
 Lippold, Jerry L. 171, 219, 292  
 Lippold, Patricia J. 216, 260

LITTLE THEATER	161
Livingston, Mary L.	151, 274
Lloyd, Richard K.	292
Lock, Ross A.	134, 237
Lockard, Carol	260
Locke, Cheryl E.	212, 292
Locke, Ferryl A.	89, 292
Locke, Marilyn L.	292
Locke, Johnnie G.	81, 83, 84, 85, 134, 260
Loesch, Jack A.	143, 246
Loewen, Rudolph	219, 292
Logsdon, Karen K.	216, 292
Lohrmeyer, Gerald E.	127, 197, 260
Lohrmeyer, Lois C.	212, 292
Long, Harry L.	219, 274
Long, James A.	38, 158, 159, 246
Long, James L.	219, 274
Long, Sandra	212, 260
Longton, Pamela R.	216, 292
Loop, Larry L.	130, 131, 222, 246
Lorimer, Ronald J.	274
Losey, Susan D.	132, 212, 292
Lott, Pamela A.	133, 212, 292
Lovenstein, Charles	274
Lovin, Sandra L.	260
Low, Kathryn E.	153, 187, 216, 292
Lowdermilk, Gayle A.	207, 260
Lowrey, Max D.	153, 219
Lowry, Linda C.	207, 292
Lozier, Robert E.	246
Lucas, Ted W.	97, 146, 147, 169, 173, 246
Luetters, Charles D.	274
Lundgren, Larry J.	292
Lundin, Jim D.	156
Lundin, Linda G.	216, 292

## M

LUTHERAN STUDENT ASSOCIATION	180
Lyczak, Victor H.	91, 93, 246
Lynch, Linda L.	31, 156, 187, 260
Lynch, Ralph W.	260
Lynn, Vyril D.	274
Macy, Harold E.	143, 147, 173, 292
Macy, Warren	
Maddox, Jack L.	246, 307
Maddox, Joy L.	246
Mader, Patricia M.	292
Mader, Robert L.	260
Maes, James C.	292
Magana, Janice M.	246
Magie, Claudia L.	151, 216, 293
Magie, Clifford D.	274
Mahoney, Kathleen S.	193, 274
Mai, Allan K.	97
Mai, Daryl L.	293
Mai, Lee A.	166, 293
Mai, Walter A.	260
Maier, Donald G.	293
Mainquist, Robert J.	274
Majernik, Barbara J.	216, 293
MAJORETTES	153
Makings, Gary D.	220, 260
Manderscheid, Val D.	155
Mangels, Bill V.	219, 293
Mangus, Danny L.	293
Manos, Claudine R.	153, 246
Manry, Reba M.	216, 293
Manteuffel, Walter	60, 146, 261
Mapes, Sue A.	126, 216, 274
Marcotte, Judy A.	115, 208, 293
Marcum, Crystal D.	145, 261
Maresch, Sharon K.	208, 274
Marietta, Jari K.	212, 293
Marmie, David D.	246
Marshall, Josephine	216, 293
Marshall, Lara G.	274
Martin, Delbert W.	139, 246
Martin, Douglas J.	150, 293
Martin, Janice	159
Martin, John D.	207, 246
Martin, Larry D.	219, 293
Martin, Nancy	274
Martin, N. J. (Tina)	22, 132, 144, 181
Martin, Richard A.	274
Martin, Robert E.	274, 316
Martin, William H.	163
Martinez, Richard R.	219, 293
Martz, Robert H.	149, 246
MASCOM	147
Maska, Gerald L.	81, 86, 98
Mason, John A.	98, 99, 293
MATH CLUB	148
Mathews, Jerry D.	293
Matson, James E.	237
Matter, Paul M.	261
Mauch, Gordon G.	71, 75, 139, 165, 194, 246



Maurath, Alvin S.	293
Maurath, Beatta M.	246
Maurath, Clement J.	148, 197, 246
Maurath, Francene	151, 261
Maxwell, John R.	220, 293
May, Barbara L.	246
May, Sammie J.	133, 145, 147, 169, 274
Mayfield, Larry R.	274
Mayhew, Roger H.	201, 261
Mayo, Margaret A.	143, 246
McAdoo, Leslie N.	178, 274
McAdoo, William H.	293
McAllister, Dwight O.	293
McAttee, Patrick J.	97, 160
McBride, Mary M.	216, 293
McCabe, Roger L.	165
McCain, Conrad L.	293
McCandless, William D.	274
McCarthy, Carol F.	293
McCartney, Carolyn K.	136, 158, 261
McCarty, Connie L.	106, 216, 261
McChristy, Dayle L.	274
McChristy, Dena G.	261
McChristy, Neale R.	274
McClain, Lola B.	246
McClaren, June	246
McClaren, Julie K.	121, 216, 293
McClelland, Larry W.	246
McClure, Jeanette R.	216, 293
McClurg, Wanda L.	181
McCole, Roma L.	153, 190, 212, 293
McConnell, M. Denise	140, 274
McCormick, Candis C.	173, 274
McCormick, Stephen M.	136, 207, 246
McCoy, David R.	165, 246
McCue, Linus L.	183, 246
McCune, Allen D.	261
McDonald, Nancy C.	261
McElroy, Donald W.	31, 246
McEnterfer, Sheila C.	216, 293
McFadden, Cheryl A.	216, 261
McFarland, Gary J.	127, 261
McFarland, Gloria J.	129, 131, 156, 193, 194, 246
McGaughey, Donald D.	173, 293
McGavran, C. Ray	81, 246
McGavran, Fred L.	201, 274
McGavran, Thomas D.	293
McGRATH HALL	218, 219
McHenry, Linda G.	140, 207, 293
McIntyre, Marion S.	138
McIver, Linda	160
McIver, Lynne E.	274
McIver, Walter R.	246
McKee, Linda A.	129, 158, 216, 261
McKinley, Sharon E.	210, 274
McKinney, Robert E.	150, 246
McKown, Ronnie J.	274
McLain, Thomas R.	45, 150, 219, 274
McLean, Christina F.	187, 274, 332
McLeland, Joe D.	293
McLeland, Larry L.	246
McMains, Joyce E.	136, 162, 216, 261
McMaster, Gretchen A.	153
McMillan, Ramona A.	246
McMillen, Douglas K.	197, 293
McMINDES HALL	214, 215, 216, 217
McMullen, Donald J.	293
McNitt, Mary E.	216, 293

McNown, Dennis D.	274
McWhirter, Danis G.	210, 261
McWhirter, J. Gail	210, 293
Mead, Audrey A.	153, 216, 293
Mead, Joyce L.	293
Mead, William D.	261
Meats, David L.	220, 293
Meckenstock, David L.	173, 197, 274
Meckfessel, Donald L.	159, 274
Meckfessel, Eldon E.	274
Meckfessel, Mary A.	129, 246
Medsker, Jolene L.	261
Meek, Palmer F.	131, 133, 177, 219, 275
Meene, Lynn B.	197, 275
Meerian, Leroy F.	165, 293
Meier, Dean W.	246
Meitl, Mary K.	246
Melrose, Wendell H.	261
Melton, Aynone M.	166, 210, 275
Melton, Jerry J.	131, 246
Melton, Joseph D.	275
Melton, William L.	139, 150, 237
Mendenhall, Arnold G.	261
MEN'S GLEE CLUB	157
MEN'S PHYSICAL EDUCATION	
MAJORS CLUB	149
Meredith, Danny L.	165, 219, 293
Meredith, Janice R.	216, 293
Merklein, Gary A.	135, 153, 154, 155, 261
Mermis, Bernie J.	261
Mermis, Clarence J.	261
Mermis, Ronald F.	275
Mermis, Stephen J.	173, 219, 293
Merrifield, Gary L.	246
Merrill, Dan R.	45, 275
Mersch, Jack D.	246
Merydith, Brent W.	261, 320
Messmore, Roy H.	293
Metcalf, Sondra S.	246
Metz, Susan L.	275
Meyer, Carl J.	261
Meyer, Carolyn M.	216, 293
Meyer, Donald C.	275
Meyers, Richard W.	293
Meyers, Terry F.	261
Michaelis, Dennis J.	293
Michaelis, Jerry G.	40, 156, 247
Michaelis, Larry D.	125, 139, 150, 219, 261
Michaelis, Wilma D.	149, 212, 293
Michel, Linda L.	210, 293
Mick, David L.	221, 275
Mickey, Darrell L.	275
Mighell, Patricia A.	293
Miles, Helen M.	140, 261
Miller, A. Louise	185
Miller, Carol J.	216, 293
Miller, Carol L.	261
Miller, David L.	146, 197, 261
Miller, Emilie	141, 155, 158, 247
Miller, Gary L.	127, 158, 159, 261
Miller, Jennette K.	180, 216, 275
Miller, Joseph R.	45, 219, 275
Miller, Judith A.	216, 293
Miller, J. Elaine	261
Miller, Kenneth L.	153, 155, 197, 275
Miller, Lambert J.	18, 203, 293
Miller, Linda M.	149, 210, 294
Miller, Linda	246
Miller, Loretta A.	275
Miller, Lynn K.	221, 294
Miller, Marie A.	126, 178, 212, 275
Miller, Melodee A.	153, 155, 190, 212, 294
Miller, Montford J.	148, 247
Miller, Richard P.	275
Miller, Sarah A.	151, 275
Miller, Sharon A.	214, 216, 294
Miller, Terry D.	148, 247
Miller, Tim J.	275
Millon, Lavern	159
Mills, Bill L.	261
Mills, Karen K.	216, 294
Mills, Karen K.	216, 294
Mills, Ricky L.	181, 275
Mills, Steven K.	146, 247
Mindrup, Gerald F.	261
Miner, Jimmie L.	89, 221, 294
Mines, Connie L.	210, 294
Minnis, Hubert D.	219, 294
Misegadis, Nina C.	187, 275
Mitchell, Candy	147, 169, 275
Mitten, Rondy L.	212, 294
Mizell, Phyllis L.	210, 275, 306
Moberly, Bob	91
Moffett, Roger C.	160
Mohler, Quentin E.	261
Mollenkamp, Anita K.	179, 212, 275

Mollhagen, Tony R.	247
Moman, H. Kaye	216, 275
Montgomery, James E.	294
Montgomery, Janet L.	151, 261
Montgomery, Lindon C.	205, 247
Montgomery, Richard R.	247, 314, 146, 247
Monty, Paul L.	71, 194
Moore, Betty L.	179, 210, 294
Moore, Gerald E.	294
Moore, Michael W.	275
Moore, Mildred L.	247
Moore, Rodney L.	247
Morel, Ronnie D.	71, 72, 73, 76, 98
Morey, Carol A.	261
Morford, James R.	153, 178, 294
Morgan, Alta A.	179, 210, 294
Morgan, Edward H.	247
Morgan, Frances J.	261
Morgan, Marla M.	23, 147, 166, 261
Morgan, Max A.	275
Morrell, Patti	153
Morrill, Larry M.	294
Morris, Carole A.	294
Morris, Douglas L.	275
Morris, Drexel, J.	261
Morse, Edward A.	275
Morton, James L.	197, 221, 294
Morton, Marilyn L.	151, 216, 294
Moser, Joel C.	294
Moser, Michael J.	294
Moser, Donald I.	294
Moser, Sheila G.	151, 261
Most, Jeanine K.	179, 210, 294
Mothes, Jim G.	219, 294
Motzkus, Linda R.	216, 294
Motzner, Alene	247
Mowry, Janice L.	212, 294
Moyer, Lauren H.	201, 275
Müci, John B.	247
Mulder, Gary E.	247
Mull, I. Diane	216, 275
Mullen, James	135, 153, 275
Mullenix, Kathy L.	216, 294
Mullenix, Kerry L.	216, 294
Munden, Jeanette S.	216, 294
Munk, Mary T.	156, 182, 247
Munsel, Leroy W.	173, 201, 261
Murphy, Bill W.	165, 261
Murphy, David M.	150, 261
Murphy, Janice	261
Murphy, Jo Anne	126, 132, 136, 144, 162, 216, 294
Murphy, John R.	294
Murphy, Joseph A.	261
Murphy, Judson E.	261
Murphy, Lonnie D.	261
Murphy, Melvin M.	150, 262
Murphy, Ronnie D.	275
Murphy, Thomas J.	173, 219, 294
Mustelman, Kirk P.	143, 275
Mustoe, Judyanne	135, 216, 275
Myers, Charles A.	194, 207, 219, 294
Myers, Dale G.	165, 264
Myers, Martin	219, 294
Myers, Pamela S.	187, 216, 275
Myers, Phillip L.	194
Myers, Thomas M.	294

N	
Nakadomari, Hisamitsu	144, 148
Naylor, Terry E.	247
Neal, William L.	133, 221, 294
Nedrow, Kathryn R.	262
Needels, Marian E.	247
Neely, Ann L.	247
Neely, Don C.	247
Neif, Judy A.	216, 294
Nelson, Andrew O.	116, 201, 262
Nelson, Barbara E.	144, 183, 191, 216, 294
Nelson, Janet L.	38, 131, 141, 158, 159, 187, 262
Nelson, Jerome A.	262
Nelson, Martha L.	115, 216, 294
Nelson, Mary Sue	173, 260
Nelson, Michael E.	134, 143, 219, 247
Nelson, Vicki L.	210, 294
Nemechek, William J.	294
Newcomer, Sandra D.	193, 275
Newell, Bernard F.	275
Newell, Dale L.	275
Newell, Donald L.	275
Newell, Leroy	275

<b>NEWMAN CLUB</b> 182	
Newsom, Robert S.	98, 100, 294
Neyer, Terry L.	294
Nichol, Raleigh B.	262
Nicholas, William L.	139, 150, 219, 247
Nichols, David C.	262
Nichols, Duane L.	139, 150, 247
Nichols, Kendall E.	247
Nicholson, Robert A.	262
Nickerson, Delonna S.	216, 294
Nielsen, Linda K.	217, 275
Nieman, Judy K.	247
Nieman, Lawrence N.	262
Niles, Kent E.	139, 194, 247
Niles, Robert K.	71, 194, 294
Nitz, Susan D.	183, 217, 294
Nix, Richard W.	160
Nodine, Loren D.	221, 275
Noel, Francis P.	139, 150, 262
Noel, Mary	141, 158, 262
Noffsinger, Larry D.	71, 103, 194, 262
Nokes, Jimmy W.	295
Noland, A. Kent	144, 145, 173, 262
Nollette, Joyce A.	275
Nollette, Kent W.	139, 150, 262
Norden, Donna J.	295
Nordman, Ralph F.	150, 247
Norman, D. Sue	151, 217, 275
Novotny, Willa B.	217, 262
Nowak, Jerry A.	295
Noyce, William A.	207, 295
<b>NURSES CLUB</b> 151	
Nusbaum, Diane M.	132, 217, 295
Nuss, Monty	275
Nuss, Roland E.	221, 275
Nuss, Patsy A.	295
Nusse, Judith A.	138
Nuttle, Jon D.	247

## O

Oberzan, Joseph M.	71, 247
Oberg, James E.	219, 295
Obleness, Larry L.	165
Oborny, Jean J.	125, 126, 131, 133, 136, 140, 182, 219, 262
Oborny, Larry S.	275
Obrien, Stanley J.	127, 203, 247
Ochs, James L.	58, 165, 247
Ochs, Jonna J.	210, 262
Ochs, Robert D.	125, 131, 247
Oetken, Rita L.	46, 212, 275
Offner, Betty M.	212, 295
Ogburn, Keith D.	127, 159, 171, 197, 275
Ogrady, Karon K.	212, 262
Ohlemeier, Linda M.	18, 127, 134, 136, 191, 262, 309
Ohmes, Ramona T.	210, 275
Ohnmacht, Judith A.	137, 247
Okeson, Donald T.	89, 221, 295
Oldham, Jack L.	295
Oliver, Ronald, L.	262
Oliverius, Maynard F.	247
Oller, Dennis J.	150, 295
Olmstead, Sherry J.	295
O'Loughlin, Shirley M.	247
Olson, Candy J.	158, 210, 295
Olson, Galen W.	158, 219, 295
Olson, Larry K.	247
Olson, Margaret A.	137, 212, 247
Olson, Nione D.	156, 191, 247
Olson, Norman L.	295
O'Neill, David J.	219, 295
Opydcke, Douglas D.	71, 73, 76, 194, 295
Oplinger, Carolyn M.	16, 262
<b>ORCHESIS</b> 41, 59, 163	
<b>ORCHESTRA</b> 155	
Orebaugh, William D.	275
Organ, Daryl L.	247
Orth, Robert G.	262
Osborn, Robert W.	143, 153, 219, 275
Osborne, Phillip C.	262
Osthoff, Peggy A.	153, 155, 158, 165, 210, 275
Ostrander, M. Susan	276
Otis, James F.	45, 146, 247
O'Toole, Peggy J.	262
O'Toole, Sharon M.	262
Overmiller, Marion P.	262

## P

Packard, Terry F.	248
Page, Michael	262
Pahls, Richard J.	262
Palmberg, J. Eldon	44, 127, 262
Palmer, Ava D.	143, 248
Palmer, Roger L.	276
Palmer, Tom C.	262
<b>PANHELLENIC COUNCIL</b> 127	
Pankow, Tonia C.	179, 217, 262
Panyik, Richard L.	207, 262
Papes, Janet A.	212, 295
Parish, Arlyn J.	138
Parker, Robin A.	35, 133, 140, 147, 153, 168, 217, 276
Parker, William D.	276
Parks, Gary L.	262
Parnell, Michael R.	221, 295
Parriott, Gerald L.	237
Parsons, Gary D.	248
Parson, Kay A.	217, 295
Partin, Bonnie C.	114, 187, 194, 262, 311
Partridge, Robert E.	219, 262
Patel, H. B.	248
Patel, M. M.	144
Patel, Shanti	262
Patterson, Fred D.	197, 262
Patterson, Jerry G.	197, 248
Paterson, Patty M.	276
Paustian, Carole L.	32, 112, 113, 168, 262, 309
Paynter, C. Christine	210, 295
Paynter, Stephen D.	295
Peacock, Claudia J.	171
Pearce, Bryan F.	89, 295
Pearce, Dennis	166
Pearson, Loren J.	248
Peatling, Roger H.	101
Peavey, Carolyn J.	129, 130, 131, 136, 248
Pechanec, Janet S.	23, 164, 187, 217, 276
Peck, Douglas A.	219, 295
Peck, Pamela J.	217, 295
Peckarek, Rodney L.	125
Penland, Stanley	276
<b>PEOPLE-TO-PEOPLE</b> 144	
Peoples, Joan E.	155
Pepperd, Loren J.	91, 276
Perkins, Thomas O.	276
Perll, Jim L.	145, 146, 262
Perrin, Eula F.	217, 295
Perry, Marcia L.	210, 295
Peter, Kathy J.	30, 217, 295
Peter, Sally J.	30, 193, 262
Peters, Dennis E.	248
Peters, Jon F.	125, 126, 143, 171, 173, 197, 276
Peters, Lavona L.	248
Peterson, Conrad P.	139, 150, 248
Peterson, Jerry L.	159, 173
Peterson, Larry D.	262
Peterson, Karen S.	295
Peterson, Nancy	136, 262
Peterson, Patrick C.	203, 262
Peterson, Roger K.	262
Peterson, Sherry D.	295
Petrus, Robert L.	248
Petryszyn, Yaroslav	221, 276
Pettengill, Glenn N.	131, 138
Pettit, Cecil A.	173, 295
Petty, Bruce A.	276
Petty, Warren L.	221, 295
Petzold, Dorothy A.	276
Pfannenstiel, Agnes M.	155, 158
Pfannenstiel, C. Jean	248
Pfannenstiel, Don J.	276
Pfannenstiel, Duane	295
Pfannenstiel, Imogene	295
Pfannenstiel, Mel J.	248
Pfannenstiel, William	262
Pfeifer, Al F.	295
Pfeifer, Carole J.	151, 217, 276
Pfeifer, Deloris J.	262
Pfeifer, Jacob	295
Pfeifer, Kenneth	295
Pfeifer, Mary E.	141, 217, 276
Pfeifer, Sharon A.	263
Pfortmiller, Roger D.	276
Phelps, Evelyn D.	182, 187, 263, 311
<b>PHI ALPHA THETA</b> 138	
<b>PHI DELTA KAPPA</b> 138	
<b>PHI ETA SIGMA</b> 133	
<b>PHI KAPPA PHI</b> 128, 129	
<b>PHI MU ALPHA</b> 135	
<b>PHI SIGMA EPSILON</b> 202, 203	
Phifer, Gary D.	295
Phillips, Dorothy M.	148, 263
Phillips, Judith M.	217, 295
Phillips, Lawrence W.	263
Phillips, Vicki R.	212, 295

<b>PI KAPPA DELTA</b> 136	
<b>PI OMEGA PI</b> 135	
Pickering, Larry T.	98, 100, 102, 149, 263
Pickering, William L.	263
Pickett, Alan D.	295
Pickett, Eldon E.	127, 201, 263
Pierson, Catharine	137
Pierson, Merrily A.	151, 263
Pirotte, Sheryl J.	248
Piland, Janice	213, 295
Pitner, Ralph F.	150, 263
Pittman, Roger D.	276
Pivonka, Louis R.	149
Pivonka, Katharine N.	132, 147, 168, 210, 295
Pizel, Ronald L.	248
Platt, Mary R.	178, 217, 263
Plattner, Earl E.	79, 295
Plowman, Phyllis	248
Plunkett, C. Richard	276
Poage, I. Lonn	263
Poage, Myra L.	173, 263
Poague, Larry C.	155, 146, 153, 248
Pointer, Mary L.	248
Polcyn, Louise	141, 153, 155, 217, 295
Polson, Connie L.	210, 276
Pool, Eleanor F.	158, 159, 248
Poore, Mary A.	217, 276
Poore, Mervin L.	276
Post, Phillip L.	295
Poullignot, Linda M.	213, 276
Pounds, Linda C.	217, 295
Powell, Brad W.	295
Powell, Janet S.	18, 125, 187, 263, 332
Power, Robert J.	296
Pratt, Daniel M.	219, 296
Pratt, Donald E.	248
Preisner, Jeanne M.	213, 276
Prewett, Donna J.	183, 210, 276
Price, Dan L.	156, 296
Price, Jo Ann	210, 276
Price, Kenneth D.	219, 276
Prinsen, James	173, 219, 276
Proesch, Carl K.	213, 276
<b>PROMETHEANS</b> 206, 207	
Propp, Johnny D.	276
Pruter, Robert R.	150, 263
Pruter, Roger A.	296
Puckett, Margo F.	296
Pundsack, Diane M.	217, 296
Pundsack, Don J.	248
Purer, Tom G.	22, 248
Puzig, Edward H.	148
Pywell, Brian F.	263

## Q

Querbach, Marjorie K.	137, 248
Quinn, Jean A.	133, 151, 296
Quigg, Mike J.	296
Quiring, Margaret A.	151, 263

## R

Rabb, Moses	237
Rabenseifer, Bernard	263
Radnor, Joseph R.	296
Radnor, Peggy J.	217, 276
Rahimian, Hossein	134, 144
Rall, Maxine L.	217, 296
Ralstin, Roger J.	219, 276
Ramsey, Bill E.	91, 296
Randall, Richard L.	165
Rankin, Carolyn K.	217, 263
Rankin, Riley C.	98, 221, 296
Ransom, Clara R.	248
Ransom, Robert J.	173, 263
Rapp, Donna G.	213, 296
Rathbun, Leota C.	276
Ray, Sally M.	137, 248
<b>READER'S THEATER</b> 160	
Ready, Wesley B.	296
Reager, W. Mike	296, 318
Redelberger, Mark L.	296
Reed, James F.	248
Reed, Judith J.	263
Reese, Barbara G.	114, 141, 158, 159, 187, 263
Reese, Calvin D.	276
Regier, Jeanette E.	153, 191, 276
Regier, Robert D.	154, 205, 221, 296
Reh, Corine J.	217, 296
Reichel, Merlyn D.	263
Reimer, Keith E.	276
Rein, Pamela R.	276
Reinert, Virginia M.	217, 296

Reinhardt, Sandra K.	193, 217, 276
Reisig, Shirley A.	180, 217, 296
Reising, Gretchen L.	191, 217, 296
Renick, Vera	129
Renner, Penney L.	263
Resler, Paul D.	149
<b>REVELLE</b> 168, 169	
Revilla, Carlos	24, 248
Rexford, Ray A.	205, 248, 263
Reynolds, Gordon E.	205, 263
Reynolds, Marvin J.	276
Reynolds, Terry L.	143, 147, 203, 276
Rhoades, Merle D.	160, 221, 296
Rhoades, Peggy	296
Rhodes, Sandy L.	219, 296
Rhodes, Terry L.	146, 207, 248
Rhudy, Richard K.	221, 296
Rice, Daniel B.	125, 171, 253, 263
Rice, Dennis E.	219, 296
Rice, Martha L.	180, 213, 296
Richard, Sylvia A.	151, 210, 276
Richards, G. Jean	296
Richards, Howard E.	221, 276
Richards, Johnny	103
Richards, Nancy J.	213, 296
Richards, Pamela J.	140
Richardson, Donald J.	276
Richardson, Donald L.	276
Ricker, Geraldine L.	141, 248
Ridgway, Margaret L.	263
Ridgway, Susan G.	187, 263
Riedel, Arthur R.	296
Riedel, Clifford K.	263
Riedel, Danny L.	296
Riedel, Kaylene S.	179, 213, 276
Riedel, Kenneth D.	263
Riedel, Larry D.	248
Rife, Harold E.	276
Riffe, Georgia E.	263
Riffe, Tommy W.	156, 248
Riffel, Johne S.	213, 296
Riggs, Donna L.	276
Riley, Keith L.	89, 98, 263
Rindt, Judith K.	128, 130, 131
Riner, Patricia J.	187, 217, 276
Riner, Roma L.	128, 130, 131
Riner, Ronnie R.	221, 277
Rintoul, Dwane L.	263
Riordan, John T.	248
Risley, Jon H.	296
Ritterhouse, William	248
Robbins, Jeffrey V.	146, 205, 248
Roberts, Allen D.	139, 150, 248
Roberts, Blaine R.	203, 263
Roberts, Cecil D.	296
Roberts, C. Larry	125, 263
Roberts, Jeanine M.	296
Roberts, Martha	263
Roberts, Maurice P.	221, 296
Roberts, Richard D.	277
Roberts, Ronald R.	248
Robertson, David V.	139, 150, 165, 264
Robinson, Michael W.	207, 221, 296
<b>Rodeman, Charles K.</b> 264	
<b>RODEO CLUB</b> 165	
Roemer, Anita L.	187, 210, 296
Roesch, Duane A.	153, 154, 205, 296
Rogers, J. Ronald	165, 277
Rogers, Sandra E.	217, 296
Rogg, Darrell W.	248
Rogg, Diane G.	217, 296
Rolfs, Judith K.	193, 277
Rolfs, Leland E.	178, 296
Rolland, Lane N.	203, 296
Rolph, Jack F.	139, 264
Rome, Glennis A.	129, 130, 133, 248
Romeiser, Janice	264
Romeiser, Kenneth W.	264
Roohns, Janet F.	151, 217, 296
Root, Edward D.	296
Rose, Charlie C.	78, 98, 277
Rose, Kay E.	213, 296
Rose, Meredith A.	248
Roskilly, James	277
Ross, Alida S.	141, 159, 249
Ross, Geraldine Marie	34, 217, 296
Ross, Linda L.	133, 183, 217, 296
Ross, Carla K.	213, 296
Roth, Cynthia A.	191, 296
Rounkles, Marvin L.	146, 249
Rounkles, Penny F.	213, 296
Royer, William L.	81, 86, 139, 194
Roylance, Kenny W.	296
Rube, Robert M.	249
Rubottom, Darrell G.	165, 277

Rucker, Mary	249
Rucker, Robert N.	127, 201, 264
Ruckert, Yvonna L.	213, 296
Ruda, Robert R.	277
Ruda, William M.	91, 221, 296
Ruder, Cheryl A.	162, 191, 296
Ruder, Cheryl K.	296
Ruder, Darrell J.	249
Ruder, Duane E.	277
Ruder, Jerry L.	296
Ruder, Richard J.	297
Rudman, Sally M.	264
Rudolph, Glenda L.	165, 213, 276
Rueschhoff, Kathleen	165, 276
Rufener, Larry J.	221, 297
Ruff, Aneta N.	132, 180, 191, 213, 297
Ruff, John G.	135, 143, 153, 249
Ruggels, Thurlene J.	264
Rundle, David C.	297
Rupke, Wayne K.	264
Rupp, Brian J.	277
Rupp, Mary L.	249
Rupp, Roger P.	24, 126, 148, 173, 249
Rupp, Timothy A.	173, 297
Rusco, Gloria J.	143, 249
Russo, Renee C.	180, 213, 297
Russell, A. Neal	135, 155, 249
Russell, A. Joy	141, 155, 264
Russell, Jane	249
Russell, Richard O.	249
Ruth, Donald W.	249
Rutschman, Martha J.	217, 297
Ruud, Armin E.	146, 173
Ruud, Mary L.	141, 159, 207, 274
Ryan, Lawrence E.	297
Ryan, Warner A.	221, 249

# S

Sack, Sharon A.	131, 135, 249
Saddler, Carol M.	166, 178, 264
Saddler, James L.	129, 133, 138, 178, 264
Saddler, Rita A.	41, 156, 249
Saindon, Robert E.	297
Sallec, Terry L.	165, 173, 249
Sander, John C.	264
Sander, Linda M.	249
Sander, Mary S.	264
Sander, Ronald P.	264
Sander, Sam L.	264
Sanford, Larry E.	297
Sanneman, Danny D.	264
Sapp, Carol Kay	264
Sasse, Carolyn J.	137, 151, 180, 217, 264
Sauer, Mary A.	277
Sauers, Martha M.	264
Scanlon, Gale E.	153, 264
Scanlon, Jarold D.	249
Scantlin, Caroline	143, 249
Scates, W. Thomas	129, 138, 237
Schaefer, Margaret A.	144, 148, 180, 264
Schaeffli, Richard J.	297
Schafer, Ronald L.	297
Schaffer, James R.	297
Schalansky, Joseph	219, 249
Schalansky, Richard	277
Schardein, Joe D.	237
Scheck, Melba L.	173, 264
Scheibmeir, Alan J.	136, 297
Schmpp, Andrew J.	249
Scherr, Bernard J.	277
Scherr, Charles P.	264
Schiedeman, Linda A.	141, 158
Schild, Sharon S.	217, 297
Schiewe, Larry W.	277
Schiewe, Ronald E.	297
Schilling, Burton L.	153, 297
Schippers, Norman R.	249
Schissler, Carol J.	264
Schissler, Dan C.	297
Schmidt, Anita L.	297
Schmidt, Connie L.	297
Schmidt, Dennis L.	165, 297
Schmidt, Frederick J.	277
Schmidt, Gary E.	297
Schmidt, Gary F.	277
Schmidt, Gerald F.	146, 249
Schmidt, Jacqueline R.	297
Schmidt, Jeanne E.	297
Schmidt, Joanne M.	159, 181, 193, 297
Schmidt, Mickey D.	181
Schmidt, Robert E.	100
Schmidt, Robert L.	277
Schmidt, Timothy P.	297
Schmidtberger, Connie	264
Schmidtberger, Galen	277
Schmidtberger, Joseph	297

Schmitt, Beverly A.	187, 264
Schmitt, Terry K.	249
Schmutz, Dale R.	264
Schnee, Pat	91
Schneider, Gwendolyn	217, 297
Schneider, Leon K.	98, 194, 277
Schneider, Richard D.	249
Schnell, Michael S.	277
Schnoebelen, Mark A.	297
Schoeni, Arden W.	159, 277
Schoeni, Eulonda K.	44, 119, 140, 264
Schon, Arlene A.	237
Schon, Joseph G.	249
Schon, Wilma J.	193, 217, 297
Schonlaw, Terry L.	249
Schreiber, Carol J.	141, 277
Schreiber, Linda	249
Schreiber, Mary M.	132, 144, 213, 297
Schreiber, R. Kent	134, 249
Schreiner, Eugene	277
Schrock, Glenda J.	151, 210, 297
Schroeder, Dennis R.	277
Schroeder, Kathryn A.	187, 217, 297
Schroeder, Troy A.	277
Schroeder, Vicki L.	140, 217, 264
Schroer, Alan R.	219, 297
Schuckman, Patricia L.	277
Schueler, Karen M.	297
Schueler, Lawrence R.	150, 168, 264
Schulte, Lavern J.	297
Schultz, Kathryn M.	180, 217, 297
Schultz, Stanley I.	297
Schulze, Lonnie L.	249
Schumacher, Judy K.	210, 277
Schumacher, Juleen R.	249
Schumacher, Ronald J.	249
Schur, Richard C.	81, 84, 86, 221, 249
Schuster, Lois A.	277
Schwartz, Pat L.	264
Schwarzenberger, John	297
Schwieen, Clarnetta M.	151, 264
Schwindt, Frances	129, 130, 249
Schwindt, Mary E.	237
Scoggan, Marieta A.	217, 297
Scott, Ann E.	178, 213, 297, 298
Scott, Cheryl L.	151, 217, 297
Scott, Danna K.	298
Scott, Doris	136, 141, 277
Scott, Elinor J.	237
Scott, Fred W.	91, 249
Scott, Jerry D.	249
Scott, Lee E.	150, 219, 277
Scott, Mary L.	138, 237
Scott, Richard W.	131, 136, 162, 264
Scott, Terry W.	178, 277
Scott, William M.	221, 277
Scovil, Dorothy J.	181, 249
Scovil, Mary V.	131, 249
Sculley, Max D.	249
Seago, George W.	298
Sears, Robert E.	219, 298
Seeman, Karlene K.	141, 217, 277
Seibel, Carol A.	187, 277
Seifert, Dave	205, 250

Sekavec, Glenn	264
Selbe, Linda L.	213, 298
Selbe, Nancy S.	213, 298
Sellens, Carol J.	217, 277
Sellers, Henry M.	71, 298
Selley, Charla J.	277
Selley, Samuel J.	277
Seltmann, Lyle J.	129, 130, 250
Seltmann, Terry L.	277
Seuser, Judith A.	141, 159, 217, 277
SEVENTH CAVALRY	131
Sewing, Anita M.	217, 250
Sexsmith, Cheryl S.	127, 277
Seyb, Michael B.	165, 298
Shaffer, Richard W.	298
Shaffstall, Judy D.	250
Shafiyani, Bijan	181, 298
Shamburg, Ramona L.	217, 298
Shank, Dennis L.	250
Shank, Linda D.	277
Sharp, James H.	277
Shaw, Jim E.	264
Sheets, Linda L.	213, 298
Sheets, Naomi N.	114, 121, 187, 213, 277
Sheets, Sheryle J.	127, 191, 250
Shelton, Allen L.	125
Shelton, Salah L.	217, 298
Shepard, Gary W.	276
Shepherd, Charles E.	298
Shepherd, Roger L.	146, 264
Sherraden, Vickie J.	250
Sherrill, Larry E.	277
Shields, Jerry C.	264
Shih, Frederick	144
Shindler, Judith F.	141, 155, 277
Shipek, Sandra S.	155
Shirack, Larry C.	250
Shoemaker, Terry C.	37, 117, 278
Shogren, Richard E.	89, 264
Shradet, Richard F.	278
Shull, Sharron A.	217, 298
Shuman, Sharon I.	264
Sidener, Ronald L.	201, 264
SIGMA ALPHA ETA	136
SIGMA ALPHA IOTA	141
SIGMA KAPPA	190, 191
SIGMA PHI EPSILON	198, 199
SIGMA SIGMA SIGMA	192, 193
SIGMA TAU GAMMA	200, 201
Sillin, Judith A.	141, 158, 264
Sim, Stephen C.	197, 219, 298
Simminger, Sheryl L.	193, 210, 298, 307
Simmonds, Gail L.	250
Simmons, John E.	278
Simon, Katherine J.	278
Simon, Lawrence L.	298
Simpson, Charlene K.	217, 298
Simpson, Delores K.	115, 278
Sipe, Judith A.	26, 36, 125, 127, 193, 267, 278
Sisk, Victor R.	128, 130, 153, 250
Sites, Bruce E.	134, 250
Skelton, Linda	264
SKY DIVERS	165
Slate, Joleen S.	208, 298
Sloan, Clair D.	134, 173
Sloan, Sheila G.	213, 278
Slopansky, Paul E.	278

Smaltz, Cecilia E.	129, 250
Smash, John A.	221, 298
Smies, Linda S.	213, 278
Smiley, John D.	278
Smiley, Robert J.	101, 194, 250
Smith, Alvin F.	298
Smith, Arlyn R.	145, 201, 278
Smith, Barbara J.	134, 210, 278
Smith, Bedford D.	237
Smith, Beth E.	210, 298
Smith, Carol D.	24, 217, 264
Smith, David C.	221, 298
Smith, Diane M.	125, 191, 264
Smith, Garfield	178, 298
Smith, Gary W.	278
Smith, Gary P.	177, 298
Smith, H. William	298
Smith, Juanita C.	264
Smith, Larry D.	298
Smith, Lowell R.	78, 98, 264
Smith, Marcello M.	298
Smith, Marsha F.	137, 151, 217, 264
Smith, Mary F.	137, 151, 250
Smith, Michael J.	154, 219, 298
Smith, Phyllis J.	250
Smith, Ralph A.	264
Smith, Randall L.	193, 298
Smith, Ray S.	264
Smith, Sandra J.	217, 278
Smith, Sara A.	193, 264, 307
Smith, Sharon K.	210
Smith, Stanley W.	139, 150, 250
Smith, Thomas L.	143
Smith, Verle R.	134, 250
Smith, Walter J.	298
Smith, William D.	147, 278
Smith, William D.	140, 264
Smotts, Robert D.	221, 298
Smrcka, Virginia R.	115, 130, 193, 250
Snay, Karen J.	140, 213, 278
Snell, Janet D.	217, 298
Solberg, Barbara A.	132, 298
Solomon, Kay A.	159, 265
Songer, Herbert L.	103, 149, 205, 265
Soonsawad, Thong In	144, 237
Sothers, Judith A.	213, 298
Soukup, Alvin C.	278
Southard, Frank A.	207, 265
Southard, Andrea	134, 255
Spacil, Paul E.	278
Spangenberg, Edward	221, 298
Spanier, Jerry A.	298
SPANISH CLUB	145
Sparks, Cheryl E.	210, 298
Spatz, Sheila K.	213, 298
Spencer, Harry W.	197, 265
Sperling, Robert J.	205, 219, 278
Sperry, Charles K.	219, 298
Spicer, James W.	219, 265
Spomer, Patricia	125, 126, 136, 193, 265
Sprekel, Thomas E.	201, 265
Sprick, Roger G.	219, 298
Springer, Carol A.	187, 213, 278
Sprinkle, Sandra A.	298
Spruck, Ruth E.	250
Spumek, Sharon J.	213, 265
St. Aubyn, James S.	265
Staab, Joyce A.	298





Stackhouse, Sue A. .... 132, 217, 298  
 Stahl, Michael E. .... 278  
 Stamey, Mary E. .... 278  
 Stanberry, Ann .... 151, 187, 257  
 Stanley, Kathy M. .... 217, 298  
 Stanton, Delbert W. .... 298  
 Stanton, Thomas E. .... 178  
 Stapleton, Jerry W. .... 131, 278  
 Stapleton, Roy V. .... 298  
 Staub, Mary K. .... 250  
 Stauth, Randy M. .... 265  
 Staven, Bruce L. .... 135, 153  
 Stearns, Patrice D. .... 133, 160, 178, 217, 298  
 Stearns, Steven D. .... 219, 298  
 Stech, Terence V. .... 219, 298  
 Stecklein, B. Jerry .... 250  
 Stecklein, Carol S. .... 265  
 Steele, Elizabeth .... 191, 250  
 Steele, George L. .... 150, 278  
 Steele, George W. .... 250  
 Steele, Patricia A. .... 250  
 Steele, Sandra S. .... 278  
 Steffen, Donald D. .... 205, 265  
 Steffen, R. Faye .... 140, 173  
 Steffen, Thomas M. .... 250  
 Steffens, Martha J. .... 250  
 Steffens, Mary M. .... 250  
 Stegman, James A. .... 144  
 Steiger, John J. .... 250  
 Steimel, Robert L. .... 221, 298  
 Steiner, Judith A. .... 16  
 Steinert, Dennis N. .... 150, 298  
 Steinle, Sharon L. .... 138, 250  
 Stephen, Jerry L. .... 197, 265  
 Stephens, Larry R. .... 138  
 Stephens, Robert E. .... 278  
 Sterling, Vivi .... 130, 131, 133, 194, 250, 311  
 Sterling, Nancy P. .... 265  
 Stetler, Larry E. .... 135, 153, 158, 221, 298  
 Stevens, Frank D. .... 250  
 Stevens, Tommy F. .... 71, 194  
 Stevenson, Jamee M. .... 217, 278  
 Stevenson, John T. .... 146, 250  
 Stewart, Billy J. .... 250  
 Stewart, Kenneth T. .... 221, 298  
 Stewart, S. Robert .... 153, 278  
 Stites, Eugene F. .... 250  
 Stockman, Keith B. .... 298  
 Stoller, James R. .... 159, 299  
 Stone, Gerald D. .... 278  
 Storm, Bonnie C. .... 155  
 Storer, Rex L. .... 91, 219, 299  
 Stos, Charles J. .... 265  
 Stos, Delbert B. .... 144, 146, 219, 278  
 Stout, Gordon L. .... 205, 250  
 Strait, William D. .... 81, 85, 88, 89, 90, 98  
 Stramel, Gary L. .... 265  
 Stranathan, Joyce I. .... 127, 145, 193, 265  
 Stranathan, Leon D. .... 145, 207, 250  
 Stranberg, Datha D. .... 210, 299  
 Strobel, George A. .... 154, 219, 299  
 Strouse, Barbara E. .... 217, 265  
 Strouse, Gary D. .... 250  
 Strout, Richard M. .... 147, 299  
 Stuart, Patricia L. .... 193, 210, 299

Stuart, Mark W. .... 146, 299  
**STUDENT NAT'L. EDUC. ASSOC.** .... 147  
**STUDENT ORGANIZATIONS COMMITTEE** .... 126  
 Stull, Gordon B. .... 221, 278  
 Stull, Terry D. .... 299  
 Stull, Marshall W. .... 278  
 Stum, L. Yvonne .... 187, 278  
 Stutzman, Betty J. .... 213, 299  
 Stutzman, Sharon K. .... 151, 217, 278  
 Suchsland, Larry .... 299  
 Sullivan, Carol S. .... 217, 278  
 Sullivan, Michael L. .... 133, 278  
 Sulzman, Ronald J. .... 278  
 Sulzman, M. Jolene .... 159, 208, 299  
 Summer, Betty L. .... 141, 153, 250  
 Summers, Delora A. .... 217, 265  
 Sunley, James E. .... 143, 265  
 Super, Joyce A. .... 37, 117, 165, 278  
 Suter, Don M. .... 278  
 Sutley, Irvin H. .... 144, 197, 278  
 Sutton, Roddy D. .... 219, 299  
 Swan, Dana L. .... 278  
 Swan, Larry R. .... 299  
 Swann, Virginia A. .... 30, 126, 187, 217, 278  
 Swanson, Ted A. .... 250  
 Swartz, Dianna J. .... 210, 299  
 Swart, Marion C. .... 250  
 Swayze, Dennis T. .... 165, 278  
 Swearingen, Ray C. .... 278  
 Swearingen, Robert J. .... 278  
 Sweat, John .... 278  
 Sweat, Michael T. .... 207, 278  
 Sweat, Rosalie R. .... 213, 278  
 Senson, Ed L. .... 205, 278  
 Swift, Robert A. .... 278  
 Swinton, Gene L. .... 159, 237

## T

Taddiken, Dixie R. .... 265  
 Tammen, Gerald M. .... 278  
 Tammen, Ronald K. .... 278  
 Tangeman, Eleanor .... 251  
 Tagtmeyer, Larry L. .... 299  
 Tapp, Frank E. .... 251  
 Tapphorn, Ralph M. .... 140, 265  
 Taspinar, Aysegul .... 144, 146, 251  
 Tasset, Leonard G. .... 251  
 TAU KAPPA EPSILON .... 204, 205  
 Tauscher, Charles L. .... 278  
 Taxacher, James M. .... 251  
 Taylor, Cynthia A. .... 217, 278  
 Taylor, Glenda .... 27, 134, 160  
 Taylor, H. Leland .... 137  
 Taylor, Stephen J. .... 278  
 Tebo, Stephen D. .... 140, 265  
 Tedesco, Jo Anne .... 217, 299  
 Teel, Douglas W. .... 161, 279  
 Teel, Glen A. .... 279  
 Teeter, Anne M. .... 191, 265  
 Teichmann, Charlotte .... 251  
 Teichmann, Galen R. .... 251  
 Teschner, Barbara R. .... 213, 299

Teter, Diana L. .... 37, 118, 132, 191, 213, 299  
 Thacker, Gloria J. .... 299  
 Thaeete, Gale H. .... 180, 197, 251  
 Thaeete, Gary C. .... 197, 251  
 Thalheim, Kerry A. .... 36, 213, 279  
 Thibault, Delmer H. .... 136, 265  
 Thiele, Nancy E. .... 153, 155, 193, 217, 299  
 Thielen, Jay B. .... 279  
 Thielen, Joseph P. .... 221, 299  
 Tholen, Diana K. .... 182, 265  
 Thomas, Charles E. .... 299  
 Thomas, E. Elaine .... 279  
 Thomas, J. Craig .... 98, 299  
 Thomas, John K. .... 265  
 Thomas, Norman B. .... 153, 251  
 Thomas, Phyllis K. .... 217, 299  
 Thomas, R. Wayne .... 299  
 Thomasson, Joseph R. .... 133, 299  
 Thompson, David A. .... 299  
 Thompson, G. Ray .... 129, 133, 138, 251  
 Thompson, Gary M. .... 94, 147, 164, 265  
 Thompson, June A. .... 137  
 Thompson, Mary A. .... 217, 299  
 Thompson, V. Ray .... 217  
 Thompson, Vicky J. .... 265  
 Thornburg, Alan L. .... 140, 203, 265  
 Thornburg, Dennis D. .... 133, 299  
 Thornton, Linda J. .... 158, 187, 217, 279  
 Thorpe, Francis A. .... 139, 150, 251  
 Thummel, Patricia A. .... 217, 299  
 Thummel, Carol J. .... 145, 217, 251  
 Thurlow, Janet M. .... 48, 299  
 Thurlow, Larry .... 71, 210  
 Thyfault, Harlan A. .... 265  
 Tieszen, James D. .... 97, 104, 205, 279  
 Tieszen, Leslie C. .... 120, 215, 269  
 Tigner, Janet K. .... 279  
 Tillberg, Elda J. .... 180, 210, 251  
 Tillberg, Vernon G. .... 49, 180, 197, 221, 299  
 Timken, Gary L. .... 178, 265  
 Timmons, Karen L. .... 217, 299  
 Tinkler, James C. .... 251  
 Tischhauser, Marvin L. .... 279  
 Tittel, Beverly J. .... 217, 265  
 Tittel, Raymond L. .... 299  
 Todd, Robert O. .... 265  
 Toedman, Charles L. .... 91, 92, 299  
 Tolley, Lynn W. .... 279  
 Tomanke, Lynn E. .... 299  
 Tomrdle, Susan K. .... 178, 265  
 Tomson, Marion .... 147, 166, 221, 299  
 Toole, Terry L. .... 201, 265  
 Torrey, Wilbur E. .... 219, 299  
 Tovrea, Carolyn F. .... 251  
 Tovrea, Stanley M. .... 251  
**TRAFFIC TRIBUNAL** .... 125  
 Tramel, Stephen G. .... 162, 279  
 Tramp, Roger P. .... 219, 299  
 Trapp, Charlene J. .... 133, 180, 217, 279  
 Trapp, Cheryl L. .... 213, 290  
 Trapp, Dennis M. .... 265  
 Trapp, John L. .... 279  
 Trask, Gregg H. .... 181, 251  
 Trebilcock, Wanda B. .... 210, 299  
 Triple, Ronnie D. .... 265  
 Trimmer, Robert W. .... 279  
 Trimmer, Sue A. .... 299  
 Trogdon, Joyce I. .... 115, 191, 251  
 Trussell, Larry R. .... 60, 146, 251  
 Trussell, Sharon K. .... 173  
 Tucker, Billy D. .... 299  
 Tucker, M. Judy .... 183, 213, 217, 299  
 Tucker, Linda D. .... 210, 299  
 Turley, Mary L. .... 279  
 Turner, Michael G. .... 265  
 Turner, Terry L. .... 219, 299  
 Turner, William G. .... 219, 279  
 Tuttle, Donald E. .... 251  
 Tuttle, Judith L. .... 251  
 Tweed, John C. .... 279  
 Twyman, Joe W. .... 78, 98, 194, 265  
 Tyson, Judy L. .... 137, 151, 193, 213, 279  
 Tzou, Dar .... 148

## U

Ulin, Larry R. .... 299  
 Ulrich, Mickey H. .... 129, 130, 138, 185, 251  
 Ulrich, Henrietta E. .... 180, 217, 299

## V

Unger, Roy E. .... 149  
 UNION BOARD .... 171  
 UNION COMMITTEES .... 171  
 UNION PROGRAM COUNCIL .... 171  
 UNITED CAMPUS CHRIST FELLOWSHIP .... 177  
 UNITED CHRISTIAN FELLOWSHIP .... 176  
 Unrein, Jim H. .... 265  
 Unruh, Karen L. .... 213, 299  
 Unruh, Mary K. .... 213, 279  
 Upham, Billy N. .... 299  
 Urban, Arlene A. .... 137, 151, 217, 265  
 Urban, Gloria J. .... 279  
 Urban, Janet C. .... 279  
 Valerius, Jonnie B. .... 193, 265  
 Vanamburg, Gerald L. .... 134  
 Vanamburg, Janet .... 140, 173, 251  
 Vandecreek, Robert H. .... 71  
 Vandergriff, Judith .... 134  
 Vandonge, Jerry P. .... 201, 279  
 Vandyke, Dale A. .... 299  
 Van Eaton, Marjorie L. .... 217, 299  
 Van Galder, Arlene L. .... 159, 213, 279  
 Van Laningham, Max L. .... 71, 73, 76, 103, 265  
 Vawter, John D. .... 219, 299  
 Veatch, Lynn A. .... 251  
 Veazey, James R. .... 265  
 Vehige, Kenneth D. .... 71, 299  
 Vernon, Gerald A. .... 207, 279  
 Vesecky, John F. .... 265  
 Vesecky, Rbsalee J. .... 217, 279  
 Vickers, Doug J. .... 251  
 Vincent, Dale E. .... 279  
 Vincent, Viola .... 279  
 Vine, Barbara D. .... 299  
 Vint, Janice M. .... 133, 210, 300  
 Vliet, Rodney M. .... 137, 237  
 Vogel, Kenneth E. .... 251  
 Vogel, Patricia M. .... 191, 265  
 Von Achen, Rex .... 97, 251  
 Vondracek, Norma S. .... 210, 300  
 Vonfeldt, Dennis .... 279  
 Vonfeldt, G. L. .... 279  
 Vonfeldt, Roland S. .... 279  
 Vopat, Harry J. .... 300  
 Voss, Ralph F. .... 138, 251  
 Vossman, Kenneth L. .... 279  
 Votruba, Edward J. .... 150, 300  
 Vratil, Ronald D. .... 146, 221, 264  
 Vrbas, Dennis L. .... 18, 140, 203, 265

## W

Wade, Arabelle M. .... 173, 237  
 Wade, Richard O. .... 279  
 Waaggoner, Jerald L. .... 279  
 Waaggoner, Mary J. .... 151, 210, 265  
 Waaggoner, Steve L. .... 251  
 Wagner, Connie L. .... 251  
 Wagner, Gary L. .... 251  
 Wagner, Michael L. .... 279  
 Wagner, Norma J. .... 300  
 Wagner, Robert B. .... 146, 150, 265  
 Wagner, Robert .... 139  
 Wahlmeier, Roger F. .... 279  
 Wahlmeier, Wayne L. .... 300  
 Walden, Marilyn .... 129, 130, 137, 251  
 Waldman, Donna M. .... 193, 265  
 Walker, Carol E. .... 141, 251  
 Walker, Claressa B. .... 171, 251  
 Walker, Jack R. .... 165, 251  
 Walker, James L. .... 219, 300  
 Walker, Jerry A. .... 134  
 Walker, Joan D. .... 165, 265  
 Walker, Joyce A. .... 147, 166, 213, 280  
 Walker, Judith L. .... 217, 300  
 Walker, Richard L. .... 251  
 Walker, Sharen .... 265  
 Wallace, Dolly A. .... 217, 251  
 Wallgreen, Richard L. .... 125, 300  
 Walsh, David F. .... 266  
 Walter, Dorothy A. .... 280  
 Walters, Carol A. .... 24, 136, 266  
 Walters, Janet Clara .... 300  
 Walters, Edward C. .... 266  
 Walters, Kathleen M. .... 300  
 Walters, Kathleen A. .... 300  
 Walters, Karen M. .... 280  
 Walters, Lucida A. .... 160, 182, 266  
 Walters, Muriel L. .... 280  
 Walters, Patrick A. .... 251  
 Walters, Thomas D. .... 300



Walters, William P. .... 280  
 Walz, Sheryl L. .... 137, 266  
 Wanker, David A. .... 266  
 Ward, Robert C. .... 205, 266  
 Ward, Victor H. .... 300  
 Warren, Douglas ..... 325  
 Warren, Jim L. .... 280  
 Warren, Penny A. .... 266  
 Washburn, Daniel S. .... 300, 218  
 Washburn, Freddie L. .... 251  
 Washington, Don L. .... 27  
 Washington, Roy ..... 98  
 Wasinger, Judith L. .... 133, 300  
 Wasinger, Marilyn C. .... 300  
 Wasinger, Michaelita ..... 45, 106, 140, 149, 217, 280  
 Wasinger, Ronald J. .... 280  
 Wasinger, William L. .... 300  
 Wasson, Richard E. .... 252  
 Waters, Robert D. .... 266  
 Watkins, Larry C. .... 136, 162, 221, 300  
 Watkins, Sheldon L. .... 133, 280  
 Watson, Gene ..... 300  
 Watson, Martha J. .... 217, 266  
 Watts, Jack J. .... 252  
 Weber, Jay C. .... 252  
 Weber, John R. .... 153, 252  
 Weber, Patricia ..... 193, 252  
 Weber, Richard A. .... 300  
 Weber, Richard J. .... 266  
 Weber, Theresia M. .... 280  
 Webring, Gary L. .... 280  
 Webster, Allen L. .... 63, 173, 252  
 Webster, David R. .... 237  
 Webster, Judith K. .... 252  
 Weeks, Loren L. .... 201, 219, 280  
 Weers, Diane M. .... 213, 266  
 Weers, Francis H. .... 71, 139, 150, 194, 252  
 Weigel, Gary M. .... 266  
 Weigel, Leo K. .... 300  
 Weigel, M. Jane ..... 193, 266  
 Weigel, Mary L. .... 191, 300  
 Weigel, Phyllis E. .... 300  
 Weigel, Robert D. .... 300  
 Weikel, Tammy ..... 115, 116, 266  
 Weinhold, Everet A. .... 300  
 Weingart, Vicki J. .... 300  
 Weissenec, Charles A. .... 221, 300  
 Weldon, Paul I. .... 237  
 Wellbrock, Kenneth ..... 252  
 Wellbrock, Richard P. .... 266  
 Wells, Dalmer L. .... 280  
 Wells, Glenn D. .... 150, 252  
 Wells, James R. .... 221, 252  
 Wencicker, Jerry L. .... 300  
 Wendelin, Lawrence F. .... 144, 180, 221, 280  
 Wentling, Mary K. .... 300  
 Werth, Agnes C. .... 193, 300

WESLEY FOUNDATION ..... 179  
 Wess, Janice L. .... 252  
 Wess, Mary E. .... 217, 280  
 Wessling, Robert J. .... 266  
 West, Linda L. .... 183, 217, 300  
 Westbrook, Richard D. .... 139, 150  
 Westerman, Byron ..... 153  
 Westerman, Edward L. .... 150, 300  
 Westhoff, Larry W. .... 300  
 Westhusin, Dorothy T. .... 136, 266  
 Westphal, Danny M. .... 131, 266  
 Wetzel, Lavern H. .... 159, 221  
 Weyerts, Dale ..... 146, 266  
 Wharton, Judy A. .... 147, 168, 210, 300  
 Wherry, Mary Ann ..... 266  
 Whipple, Sharon L. .... 210, 280  
 Whisnant, Gary W. .... 219, 300  
 Whistler, Raymond G. .... 280  
 White, Glenn E. .... 91, 300  
 White, John R. .... 150, 266  
 Whitley, Joseph D. .... 146, 167, 266  
 Whitmer, Eldon L. .... 134  
 Whitmore, Sandra E. .... 187, 194, 252  
 Whitney, Derry ..... 266  
 Whitney, John W. .... 173, 266  
 Whittecar, Donald G. .... 197, 280  
 WHO'S WHO ..... 130  
 Wick, Rita K. .... 159, 213, 300  
 Wiechen, Walter A. .... 139, 150, 266  
 Wiedeman, Delbert ..... 252  
 Wiegand, William F. .... 150, 280  
 Wiehl, Connie S. .... 210, 300  
 Wiehl, Dwight A. .... 280  
 WIEST HALL ..... 200, 221  
 Wilburn, Robert E. .... 94, 280  
 Wilcox, Bill C. .... 159, 178, 266  
 Wilcox, Gary D. .... 280  
 Wildeman, Richard R. .... 280  
 Wilhelm, Dallas E. .... 134  
 Wilken, Barbara J. .... 280  
 Wilkie, Nelda J. .... 252  
 Wilkens, Bruce E. .... 158, 178  
 Wilkerson, Thomas A. .... 173, 266  
 Wilkinson, Larry K. .... 203, 300  
 Willems, Robert C. .... 197, 252  
 Willhaus, Rose M. .... 140, 280  
 Williams, Delores M. .... 191, 252  
 Williams, Eva R. .... 217, 280  
 Williams, L. Clayton ..... 237  
 Williams, Lewis M. .... 280  
 Williams, Mia J. .... 217, 300  
 Williams, Norma ..... 165, 252  
 Williams, Philip W. .... 164, 252  
 Williams, Richard B. .... 266  
 Williams, Robert L. .... 136, 252  
 Williams, Rodney S. .... 98  
 Williams, Sandra ..... 252

Williams, Terry D. .... 280  
 Williams, Wilbur W. .... 266  
 Williamson, Guy P. .... 280  
 Williamson, Robert J. .... 300  
 Williamson, William ..... 300  
 Willis, Ronald R. .... 237  
 Wilson, Bill R. .... 149  
 Wilson, Carol J. .... 252  
 Wilson, C. Janeen ..... 181, 210, 280  
 Wilson, Donald Keith ..... 252  
 Wilson, Gary L. .... 266  
 Wilson, Marie A. .... 213, 280  
 Wilson, Jack S. .... 166, 266  
 Wilson, Kenneth E. .... 219, 280  
 Wilson, Lois E. .... 183, 210, 300  
 Wilson, Marilynn ..... 125, 140  
 Wilson, Norman L. .... 203, 300  
 Wilson, Philip R. .... 219, 300  
 Winchell, Audrey L. .... 213, 301  
 Winder, Rogene L. .... 280  
 Windholz, Brian J. .... 266  
 Windholz, Oren M. .... 266  
 Wine, Patricia L. .... 165, 213, 301  
 Wineland, Eileen ..... 280  
 Winfrey, Carolyn K. .... 217, 301  
 Wingfield, Barbara L. .... 213, 280  
 Wingfield, Gary L. .... 221, 301  
 Witt, Merle D. .... 139, 266  
 Witte, Donald E. .... 150, 252  
 Witte, Samuel L. .... 252  
 Wittman, Carol L. .... 301  
 Wittreich, Kenneth J. .... 203, 252  
 Witwer, Verland Wayne ..... 41, 156, 266  
 Woelk, John C. .... 280  
 Wolf, David L. .... 266  
 Wolf, Sylvia K. .... 129, 130, 252  
 Wolfe, Randall D. .... 147, 221, 266  
 Wolfe, Richard D. .... 266  
 Wolfe, Rodney L. .... 266  
 Wolsieffer, Ray ..... 158  
 Womack, Dixie L. .... 280  
 Womack, Richard D. .... 280  
 WOMEN'S GLEE CLUB ..... 157  
 WOMEN'S LEADERSHIP ASSOCIATION ..... 131  
 WOMEN'S RECREATION ASSOCIATION ..... 149  
 Wondra, Stephen A. .... 219, 301  
 Wood, Bennie D. .... 221, 301  
 Wood, Rosemary F. .... 213, 301  
 WOOSTER PLACE ..... 223  
 Workman, William S. .... 301  
 Worley, Steve D. .... 71, 72, 73, 75, 76, 77, 103, 150, 194, 252  
 Wright, Patty J. .... 173, 222, 266  
 Wright, Robert C. .... 280  
 Wright, Ronald G. .... 222, 266  
 Wright, Vickie J. .... 126, 151, 210, 280

Wu, Yi ..... 144, 148, 237  
 Wunder, Richard D. .... 201, 252  
 Wycoff, Linda C. .... 217, 301  
 Wynn, James F. .... 266

# Y

Yahne, David G. .... 301  
 Yantiss, Paul C. .... 301  
 Yates, Leanna K. .... 217, 280  
 Yeager, Donald V. .... 280  
 Yoho, Robert E. .... 221, 301  
 Yonkey, Eloyce A. .... 252  
 York, Nancy A. .... 136, 162, 210, 301  
 Young, Austin B. .... 301  
 Young, Curtis C. .... 183, 252  
 YOUNG DEMOCRATS ..... 143  
 Young, Douglas A. .... 301  
 Young, Gary D. .... 301  
 Young, Herschel Gary ..... 252  
 Young, LaVelda L. .... 159, 183, 217, 252  
 Young, Patricia A. .... 210, 301  
 YOUNG REPUBLICANS ..... 143  
 Young, Robert K. .... 18, 27, 134, 136, 143  
 Younger, Francis A. .... 266  
 Younger, Roger B. .... 219, 252  
 Younklin, Harvey A. .... 266

# Z

Zachman, W. Ronald ..... 197, 266  
 Zellner, Geraldine F. .... 143, 217, 301  
 Zenge, Jeanine ..... 155  
 Zerfas, Connie M. .... 133, 151, 301  
 Zerr, Alfred P. .... 221, 301  
 Zerr, C. Elmer ..... 207, 221, 280  
 Ziegler, Jo Eva ..... 217, 301  
 Ziegler, Larry F. .... 301  
 Ziegler, Richard D. .... 301  
 Ziegler, Rich D. .... 301  
 Zielke, Arthur T. .... 252  
 Zier, Larry R. .... 252  
 Ziller, Lorna L. .... 183  
 Zimbelman, Ronald R. .... 150, 205, 301  
 Zimmer, Eugene A. .... 252  
 Zimmer, Joan C. .... 217, 301  
 Zimmer, Max P. .... 266  
 Zimmerman, Alfred F. .... 280  
 Zimmerman, Sherman B. .... 252  
 Zimmerman, Sharon K. .... 149, 280  
 Zink, Ronald L. .... 221, 301  
 Zinszer, Paul H. .... 301  
 Zinszer, Robert H. .... 266  
 Zitnik, Joseph M. .... 181, 252  
 Zohner, Carl J. .... 197, 301  
 Zohner, Jane M. .... 131, 134, 252  
 Zvesper, Bettie J. .... 141, 217, 280  
 Zvolanek, Donald D. .... 280  
 Zvolanek, Phillip J. .... 280  
 Zweifel, Barbara J. .... 141, 144, 213, 280



## In Appreciation

Our college anthem has a way of quickening our heartbeat, pushing back our shoulders and raising our chins—a yearbook needs a pulse like that to carry it through. So now the final page—the end of the year—the end of the 52nd volume of the *Reveille*. The anthem's words became the background music for the work and play of Fort Hays State recorded in the 1965 *Reveille*.

The curtain cannot descend on the final chorus played, we cannot sing our "honor and praise to dear Fort Hays" until we sing the praises of all who helped.

First, to our adviser, Mrs. Katherine Rogers, thank you; without her help and patience there would be no book.

Pictures—that's what a yearbook's made of! Thanks to Leon Maxson and his photography staff, the pictures from News Service, Delma Studios of New York and Guercio Studios of Hays, we made a yearbook.

The Memorial Union housed all group pictures and the Delma photographer. Thanks to Jerry Ruttman and his staff.

Artwork is another vital factor in a yearbook—so thank you, Ralph Hormel, for artwork photography.

Last, are the words of a yearbook. They have to say just the right thing. And to Sammie May, associate editor, copy was her job, but she deserves a medal for devotion beyond the call of duty. Ted Tow supplied sports information, and thanks to all the hard working staffers for a 1965 *Reveille*.

The curtain can fall on this last page of the book but may the chords resound in remembrance.

Candy Mitchell  
Editor



Sammie May, associate editor and Candy Mitchell, editor.



