

Fort Hays State University

## FHSU Scholars Repository

---

Reveille Yearbooks

Student Experience Collections

---

1962

### Reveille - 1962

Fort Hays State University

Follow this and additional works at: <https://scholars.fhsu.edu/yearbooks>

#### Content Disclaimer

The primary source materials contained in the Fort Hays State University Special Collections and Archives have been placed there for research purposes, preservation of the historical record, and as reflections of a past belonging to all members of society. Because this material reflects the expressions of an ongoing culture, some items in the collections may be sensitive in nature and may not represent the attitudes, beliefs, or ideas of their creators, persons named in the collections, or the position of Fort Hays State University.

---

#### Recommended Citation

Fort Hays State University, "Reveille - 1962" (1962). *Reveille Yearbooks*. 48.  
<https://scholars.fhsu.edu/yearbooks/48>

This Book is brought to you for free and open access by the Student Experience Collections at FHSU Scholars Repository. It has been accepted for inclusion in Reveille Yearbooks by an authorized administrator of FHSU Scholars Repository. For more information, please contact [ScholarsRepository@fhsu.edu](mailto:ScholarsRepository@fhsu.edu).





# REVEILLE

NINETEEN HUNDRED AND SIXTY-TWO













# **THE 1962 REVEILLE**

Published by the students of  
**FORT HAYS KANSAS  
STATE COLLEGE**  
Hays, Kansas

MARILYN ORME, Editor  
PATRICIA McCALL, Assistant Editor  
ROBERTA DICKEY, Business Manager

Volume 49

TAYLOR PUBLISHING CO.  
Dallas, Texas



# FOREWORD

**B**uilding, in its physical nature, is evidenced by recent construction and expansion on campus, just as the inanimate building of students whose choice of building blocks of knowledge is evidenced by their maturity—intellectually, socially, and religiously, in a collegiate atmosphere. Building is a ceaseless thing, not to be restrained in a democratic country, whether it be in an architectural plan or in a young developing mind. With these pre-conceived thoughts, “building” was chosen as the theme of the 1962 Reveille.

**C**ollege buildings are an inter-relation of many parts as each day they are given life by instructors and students with the echoing click of a typewriter, the babble of a foreign language, lectures on psychology, history and literature, chalk marks scratching through the solution of a geometric equation, brush strokes in oils, and the scraping noise of a sander on wood. The sounds contribute to the character of the buildings; for within these edifices, lives are shaped and molded into the design and pattern that these men and women will follow in their careers tomorrow.

**E**ach student is striving to make himself whole and complete by learning about the tools and materials appropriate to his chosen field of study, finding his place in society through the social interchanges and events of campus life and securing his religious beliefs on the Seventh Day. His character is building and the student expands within himself just as the campus buildings will continually expand to better facilitate his acquisition of knowledge.

**T**his has been your year at Fort Hays State and within the 1962 Reveille your memory will be sharpened with reminders typical of a college year. It is your book in pictures and in words. May you find your growth marked here as though a picture arresting you from time's relentless pace and whether you reflect on it with a smile, frown, or tear, your building continues upward with but a record of one year's growth.

The Editor





# TABLE OF CONTENTS

COLLEGE BUILDERS	11
ORGANIZATIONS	31
HOUSING	85
GREEKS	99
ROYALTY	129
SPORTS	143
THIS IS FHS	173
CLASSES	205
ADVERTISING	263





# BUILDINGS



New buildings, additions, remodeling projects—all are evidence of physical progress of the Fort Hays State campus in the last few years. New residence halls and apartment buildings, the addition to Science Hall and the remodeling of Picken and Martin Allen Halls, plus the planning of other new structures, indicate how the college seeks to meet the demands of increasing enrollments.

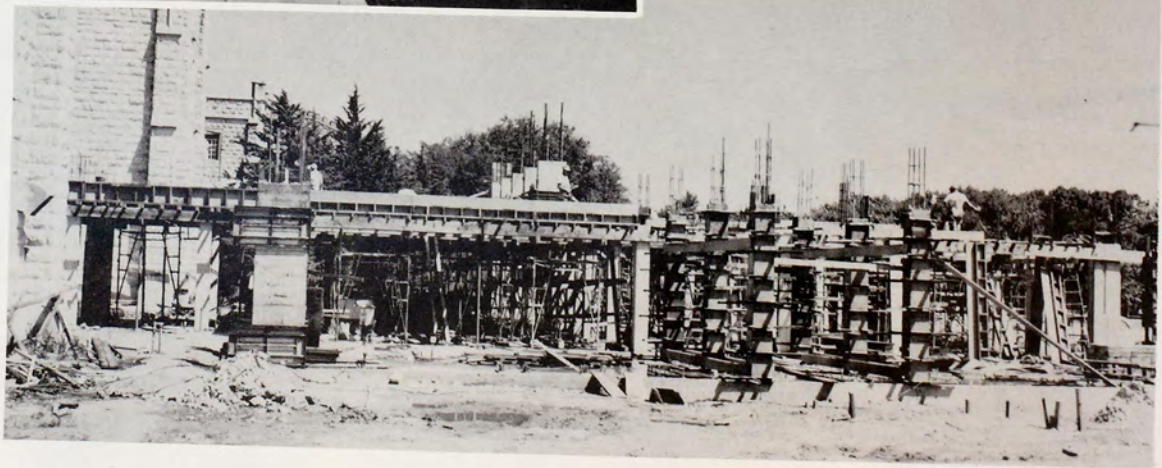





Sheridan Coliseum, long a symbol of Fort Hays State, is a gathering spot for campus visitors as well as a classroom and administration building. It's here that college policy is formed and carried out, here that classes meet, and here that the Tiger basketball team meets its opponents in home games.



Picken Hall



Residence Hall

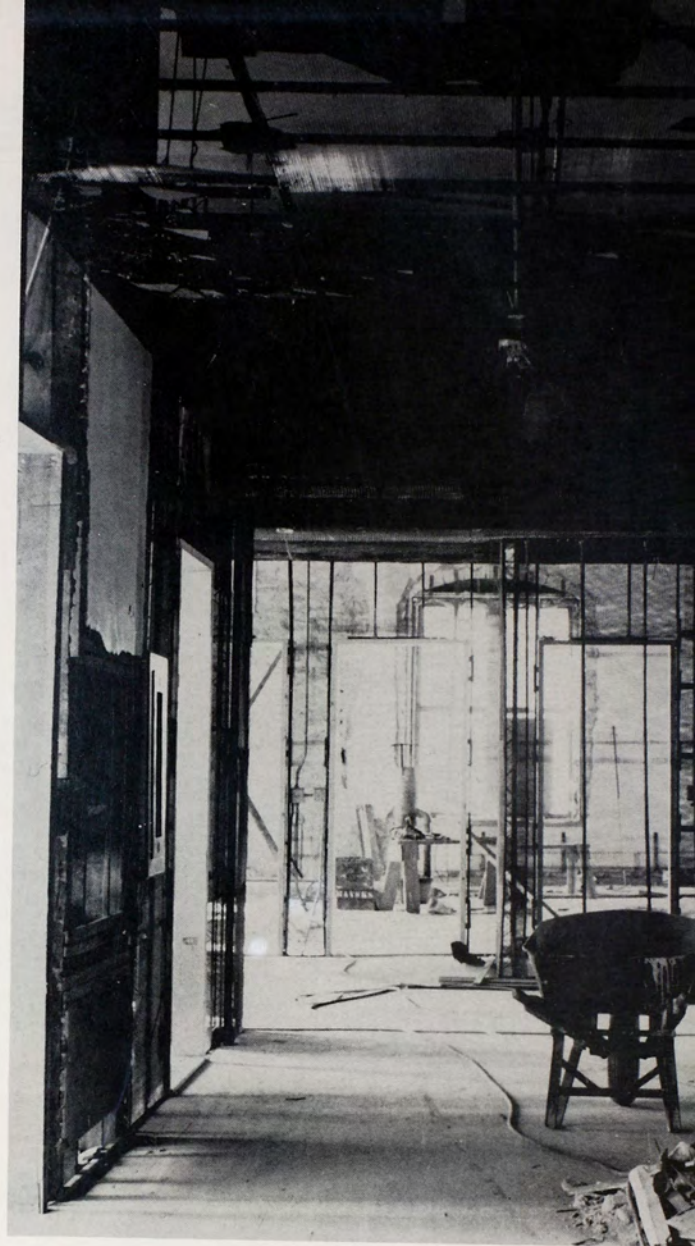
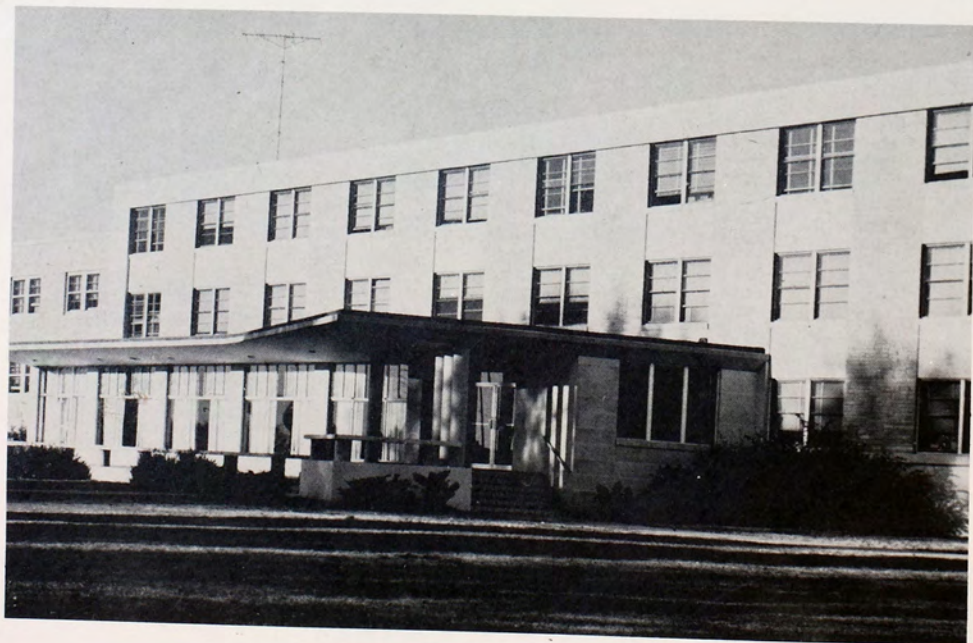





Custer Hall

Memorial Union

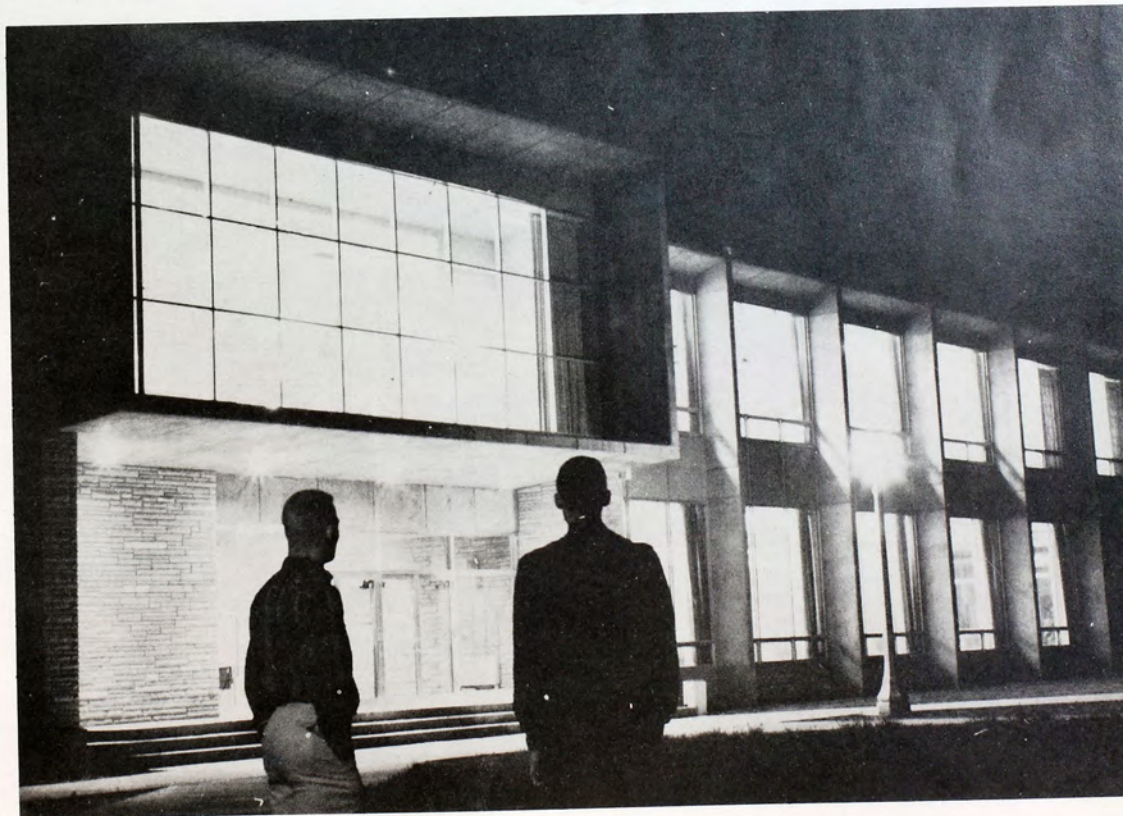



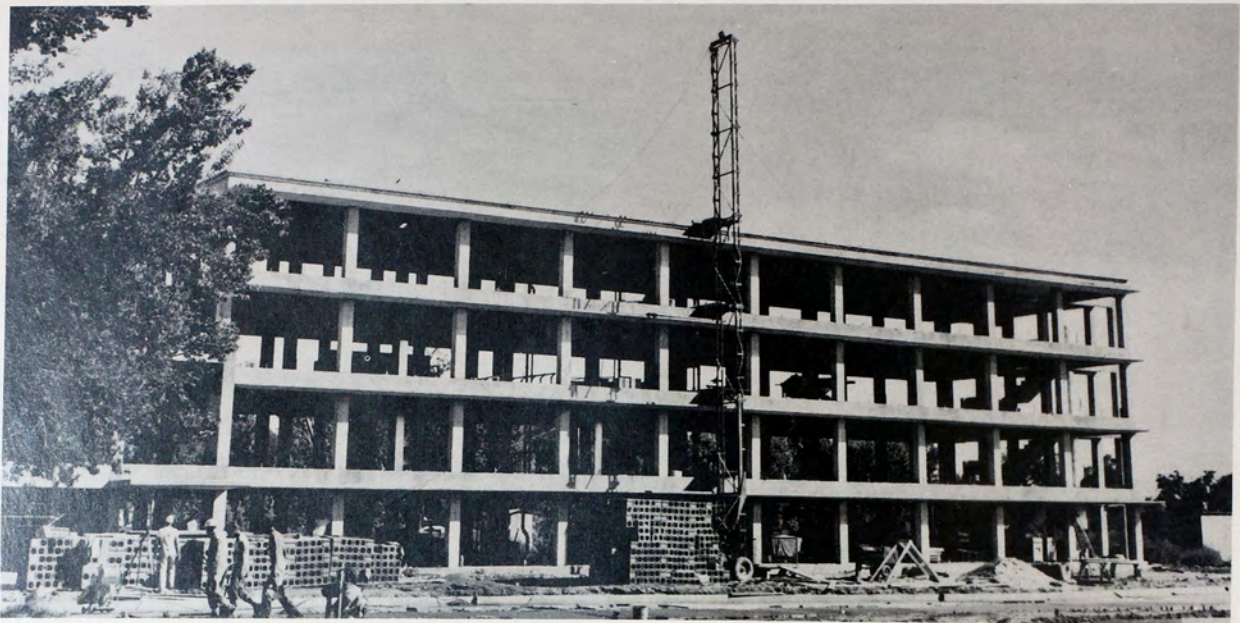

Wiest Hall



Agnew Hall

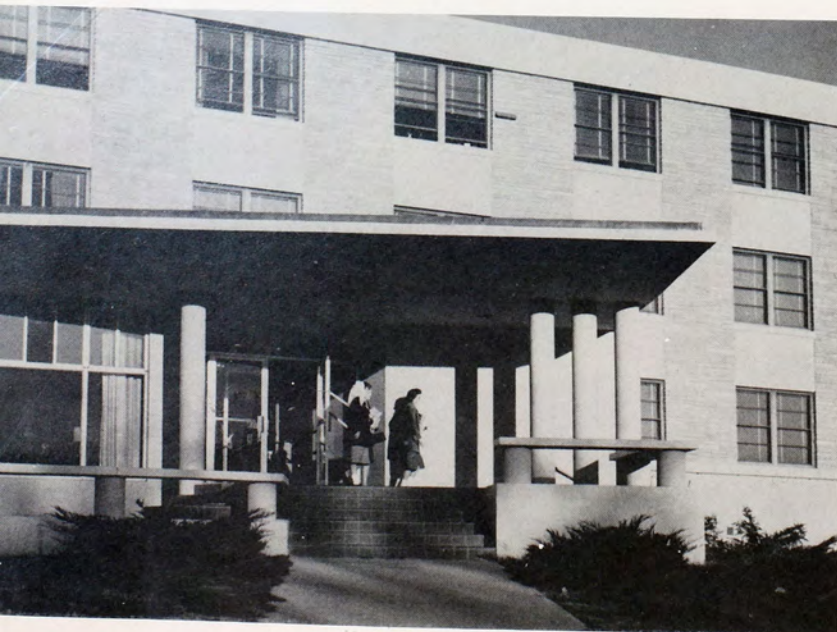



# DEDICATION

DR. W. D. MORELAND  
Chairman of the Division  
of Social Sciences



Dr. Moreland has made invaluable contributions to the building of Fort Hays State College both educationally and physically. Honor is due him for years of devoted service as manifested in the scholarship program, the Memorial Union and the student housing program—phases of the college with which he has been intimately concerned.

He came to Fort Hays State in 1933, as Assistant Professor of Social Science and served in the capacities of Professor, Head of Department of Political Science and Sociology, Director of Housing, Dean of Men, Chairman of many committees including the Memorial Union Building Committee while it was in the process of raising money and planning the building. In 1960, Dr. Moreland was appointed Chairman of the Division of Social Sciences.



# IN MEMORIAM



DR. FRED W. ALBERTSON  
1892-1961  
Professor of Botany  
Fort Hays State College

A Christian gentleman whose life served as the highest ideal to which students and colleagues could aspire. Known for his high standards of scholarship, his painstaking research and, above all, his humanitarianism in all areas of life. A man whose unselfish devotion to others gave him no time to think of self.



**C**ollege builders are those men and women behind the desk and in the classroom who are the mediums conveying from their knowledge and through their inspiring challenge to others, that which is most beneficial in providing students with the desire to learn, to seek out for themselves. Instructors, professors and doctors alike, daily dedicate themselves to their profession, awakening the mind and learning processes of the student.

**E**ducation has long been a building process and its successful continuance will always be dependent on the strength and solidity of the foundation structure—the teacher.

**E**qually important in the total building, are the student leaders in government, activity and academic standing. Their contributions to Fort Hays State are not unminded for the college is bettered by their efforts.

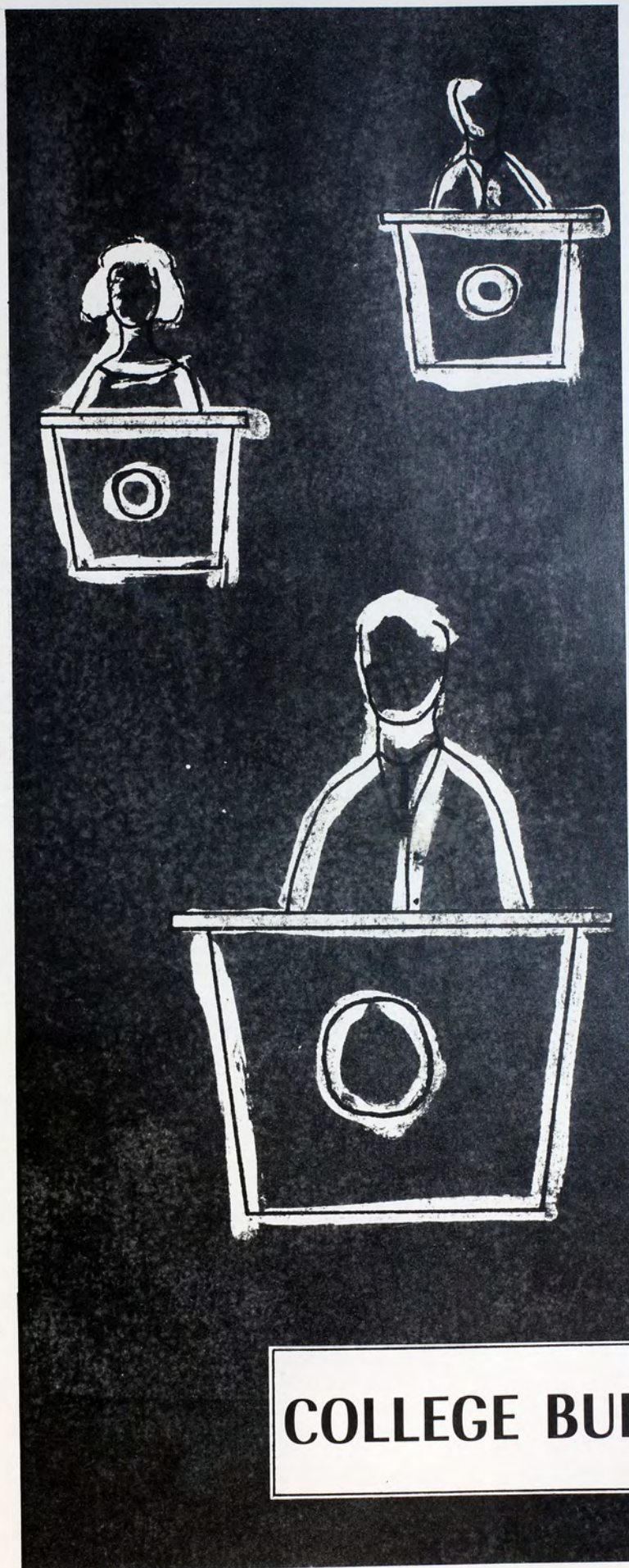

## COLLEGE BUILDERS





Consultations with advisers and instructors help students to formulate their plans.

ASC members count election ballots.

Teacher supervision in the classroom aids student progress.

Testing of all sorts is part of psychology.







PRESIDENT M. C. CUNNINGHAM





A rare moment of relaxation.

## The Cornerstone

Probably more than any other single individual—President Cunningham personifies Fort Hays State. To students, he is a friend, as well as The President; to faculty members he is an inspiration and administrator; to Western Kansas he is Fort Hays State—a devoted and dedicated builder and educator.

The president and his lady entertain all new students and quickly establish a common bond with each one.







*Back row, from left:* Standlee Dalton, Dr. Dale Dick, Dr. Gerald Tomanek, Dr. Richard Cain, Dr. W. D. Moreland, Dean E. R. McCartney.

*Front row, Dr. Verna Parish, Dr. Lloyd Herren, Dr. Robert Marple, Dr. Ralph Coder, Florence Bodmer, Secretary.*

First as a freshman—now as a graduate—it's hand-shaking time.



## Faculty Senate

The Faculty Senate is composed of nine elected representatives from the faculty and three ex-officio members, the registrar, dean of the graduate division and the dean of the college. Three faculty members are elected each year for a term of three years.

The Faculty Senate serves as a clearing house for all academic matters. It has general supervision of the catalogue, schedule of classes and the advisement program.

The Senate has power only to recommend to the faculty for its action, matters which come before it. The faculty, after considering the recommendations, has the power of recommending to the administration of the college.





E. R. McCARTNEY, Dean of the College (professor of economics and business), A.B., M.A., Ph.D.



STANDLEE V. DALTON, Registrar and Director of Admissions (professor of botany), A.B., M.A.

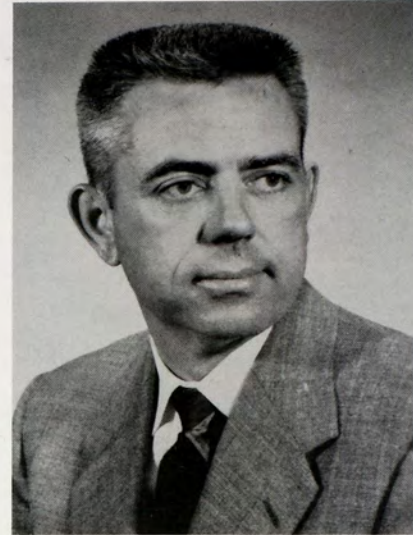

WALTER E. KEATING, Comptroller (associate professor of economics and business), A.B., M.S., *ibid.*

## ADMINISTRATION AND FACULTY

As a building is only as strong as its foundation, a strong administration underlies the college structure. Fort Hays State is justly proud of its administration and of the rank and achievements of the college.

Fort Hays Kansas State College is fully accredited by the North Central Association of Teacher Education, the National Association of Schools of Music, and the American Association of University Women.

Through the cooperative efforts and dedicated service

of the administrators, the educational program offered by the college continues to expand and improve, providing a comprehensive curriculum leading to bachelor, master, and specialist degrees.

Eleven divisions of the college provide a broad program, including general education, a liberal arts and sciences program, professional, pre-professional and vocational preparation in a wide choice of subject fields.

An enlarged working area and new furnishings make work easier for personnel in the Registrar's Office and waiting

time more pleasant for students, as well as facilitating the vital work of the record keepers.





# Improvements and Changes Affect Administrators

RICHARD E. BURNETT, Executive Assistant to the President. (assistant professor), A.B., M.Ed.; Graduate Work, *ibid.*



For many administrators and other faculty members, this has been a year of face-lifting and moving. Remodeling projects have added space and convenience for many offices.

Particularly improved are the Registrar's Office and Business Office, both are nearly doubled in size and availability to students. Relocation of offices of the dean of men, dean of women, housing director, graduate office, extension, correspondence, alumni secretary, employment and placement in Picken Hall expedites the work of these essential offices and makes them more accessible to students.

With the addition to Science Hall nearing completion and plans underway for the new Speech and Music Center and a library, the unceasing efforts of the administration to increase the physical structure as well as the academic opportunities is evident.

RALPH V. CODER, Dean of the Graduate Division. Chairman of Division of Language, Literature and Speech; (professor of English), A.B., William Jewell College; M.S., State University of Iowa; Ph.D., *ibid.*

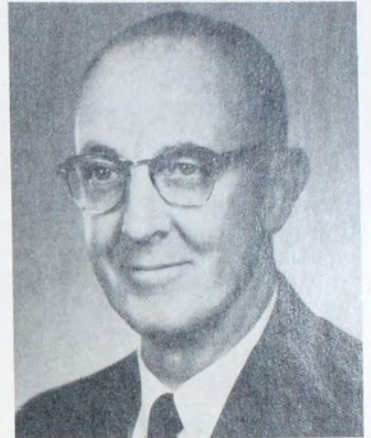

JAMES D. CONDIE, Director of Housing. B.S., Utah State University; M.S., University of Denver.

DOLLIE V. THOMAS, Assistant to the President (assistant professor of economics and business), B.S., business, Fort Hays Kansas State College; M.S., *ibid.*



JEAN STOUFFER, Dean of Women (assistant professor), A.B., University of Kansas; B.S., *ibid.*; M.A., Syracuse University.



BILL D. JELLISON, Dean of Men. (assistant professor), B.S., Fort Hays Kansas State College; M.A., *ibid.*





# Extension, Alumni and Memorial Union

Through correspondence courses, extension classes and personal contacts with high school teachers, students, and friends of the college in Western Kansas, Fort Hays State renders a broad educational service far from the campus.

The Alumni Association promotes the purposes and ideals of FHS through promotion of the endowment fund, scholar-

ships and loans, as well as homecoming and other annual activities.

All pathways on campus eventually lead to the Memorial Union, which is truly the heart of FHS and the community center for all members of the college family.



LILBURN H. HORTON JR., Asst. Prof., Director of Memorial Union; A.B., M.S.

BETTY BRANDENBURG, Asst. Director of Memorial Union, working with programing; B.S.

HELEN GALLAGHER, Asst. Dir. of Memorial Union and food service supervisor; B.S.

HUGH BURNETT, Prof. of Pol. Science, Director of Extension Service; B.S., M.A.

ETHEL ARTMAN, Asst. Prof., Director of student employment; B.S.

HAROLD STONES, Asst. Prof., Director of placement; A.B., M.S.

NITA LANDRUM, Asst. Prof., Supervisor of correspondence study; B.S.

## Biological Sciences

This division embraces the study of the living world, both plant and animal. The fundamental facts and principles of life itself are studied in biology, while botany pertains to the necessity of plants in supplying food, clothing, and shelter

for mankind.

Livestock feeding and farming projects, zoological studies of Kansas animal life, and their associated programs are major endeavors in this division.



GERALD TOMANEK, Prof. of Biol., Chr. of Div.; A.B., M.S., Ph.D.

THAINE CLARK, Asst. Prof. of Ag.; B.S., M.S.

CHARLES A. ELY, Asst. Prof. of Zool.; B.S., M.S., Ph.D.

FLOYD KINSINGER, Asst. Prof. of Botany, B.S., M.S., Ph.D.

HENRY J. McFARLAND, Asst. Prof. of Biol.; B.S., M.S.

HOWARD C. REYNOLDS, Assoc. Prof. of Botany; B.S., M.S., Ph.D.

ANDREW RIEGEL, Asst. Prof. of Ag., Supt. of farm; B.S., M.S.

LESTER SCHMUTZ, Assoc. Prof. of Ag.; B.S., M.S.

ELTON K. SCHRODER, Asst. Prof. of Zool.; A.B., M.A.

KENNETH W. SIMONS, Assoc. Prof. of Botany; B.S., M.S.

WARD SIMS, Prof. of Biol.; A.B., M.A., Ed.D.

NEIL A. WALKER, Asst. Prof. of Zool.; B.S., M.A.

J. R. WELLS, Asst. Prof. of Ag.; B.S., M.S.



# Social Sciences

Building foundations for professional careers in law, social service and government service, as well as for teaching, is the objective of the Social Sciences.

Geography concerns itself with the earth, its surface and elements. The field of History presents accurate information

concerning the past which is needed for one to reach intelligent opinions on problems that concern citizens of a democracy. Political Science is the study of government, law, and the principles and ideals which underlie political organization.

W. D. MORELAND, Prof. of Pol. Sci. and Soc.; Chr. of Div.; B.A., M.A., Ph.D.  
EUGENE R. CRAINE, Asst. Prof. of History; A.B., M.A., Ph.D.  
GORDON W. DAVIDSON, Asst. Prof. of History; A.B., M.A., Graduate work.  
RICHARD MARCUS, Asst. Prof. of History; A.B., M.A., Graduate work.  
DONALD B. SLECHTA, Asst. Prof. of History; A.B., M.S., LL.B.

WILDA SMITH, Asst. Prof. of History; A.B., M.S., Ph.D.  
WILLIAM D. STUMP, Asst. Prof. of History; A.B., M.A.  
JOHN TOMLINSON, Inst. in Pol. Sci.; A.B., M.S.  
RAYMOND L. WELTY, Prof. of History; B.S., M.A., Ph.D.  
ROBERT WITT, Asst. Prof. of Pol. Sci. and Soc.; B.S., M.A., Ph.D.

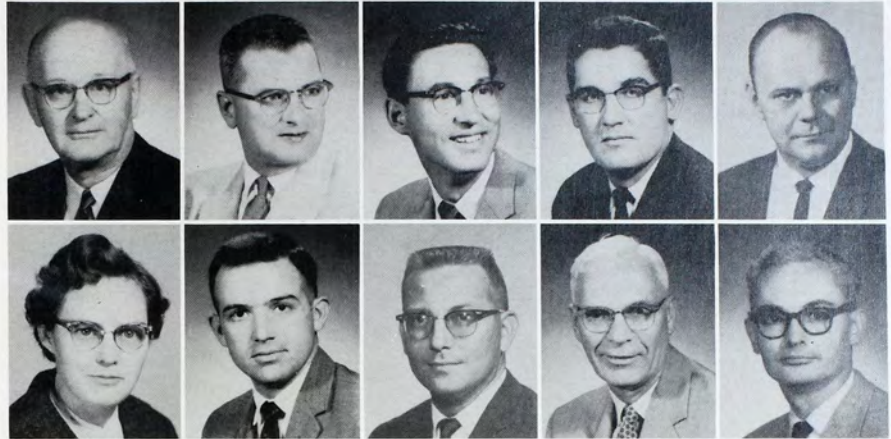

# Applied Arts

Furthering creative talent through instruction, is the goal of the Applied Arts department.

Art furnishes an appreciation and enjoyment for all students. It leads to practical use of art in the commercial and vocational fields. Industrial arts provide practical ex-

perience for the development of the "handy-man" abilities and prepares the student for future specialization. Training in Home Economics prepares students for homelife as well as preparing them for a vocation.

RICHARD CAIN, Prof. of Ind. Arts, Chr. of Div.; B.S., M.S., Ed.D.  
ALICE BEESLEY, Asst. Prof. of Home Ec., Head of Home Ec. Dept.; B.S., M.S.  
JOHN C. BERLAND, Asst. Prof. of Art; B.S., M.Ed.  
JEROME F. BOOR, Inst. in Ind. Arts; B.S., M.S.  
R. U. BROOKS, Assoc. Prof. of Ind. Arts, Supt. of Building; B.S., M.S.

MARTHA E. DELLINGER, Asst. Prof. of Art; A.B., M.A., M.F.A.  
EVERETT HENNESSEY, Inst. in Ind. Arts; B.S., M.S.  
MAXINE HOFFMAN, Asst. Prof. of Home Ec.; B.S., M.S.  
RALPH HUFFMAN, Assoc. Prof. of Ind. Arts; B.S., M.Ed.  
LAYMAN H. JONES JR., Inst. of Art; B.S., M.S.

DENNIS McKEE, Assoc. Prof. of Ind. Arts; B.S., M.A.  
JOEL MOSS, Prof. of Art; Head of Art Dept.; B.S., M.A., Ed.D.  
REX A. NELSON, Asst. Prof. of Ind. Arts; B.S., M.S.  
JOHN C. THORNS JR., Assoc. Prof. of Art; A.B., M.A., M.F.A.  
ALLENE WENGER, Inst. in Home Ec.; B.S., M.S.





# Health, Physical Education and Recreation

The Health, Physical Education and Recreation division promotes the health and physical well-being of students while in college. By participating in these courses and activities,

students learn the importance of good health and physical habits. Students also are trained to become teachers and leaders in this profession.



WALTER KROLL, Prof., Chr. of Div.; B.S., M.S., Ed.D.  
JOAN BAILEY, Asst. Prof. of Physical Educ.; B.S., M.S.  
ELIZABETH BARBOUR, Assoc. Prof. of Physical Educ.; Ph.B., M.A.  
INEZ BAXTER, Inst. in Health; College Nurse, R.N.

JAMES J. BELISLE, Asst. Prof. of Physical Educ.; B.S., M.S., P.E.D.  
PHYLLIS BIGBY, Inst. in Physical Educ.; B.S., M.S.  
FRANCES COOK, Inst. in Health; College nurse, R.N.  
ALEX FRANCIS, Assoc. Prof. of Physical Educ.; B.S., M.S.

PAUL B. CROSS, Prof. of Physical Educ.; Director of Athletics; B.S., M.A.  
WAYNE McCONNELL, Asst. Prof. of Physical Educ.; Ph.B., M.S.  
EDGAR McNEIL, Asst. Prof. of Physical Educ.; B.S., M.S.  
JUDY RINKER, Inst. in Physical Educ.; B.S., M.S.  
CADE SURAN, Assoc. Prof. of Physical Educ.; A.B., M.S.

## Economics and Business

The goal of the Economics and Business division is to urge students to develop a broad understanding of the entire field of economics and business administration. At the same time it stresses the practicability of its curricula in meeting

present economic situations.

Secretarial courses taken carry full academic credit for a B.S. in business.



LEONARD THOMPSON, Prof. of Econ. and Bus., Chr. of Div.; B.S., M.B.A., Ph.D.  
KENNETH W. COOK, Asst. Prof. of Econ. and Bus.; A.B., M.A.  
DOUGLAS ERIKSEN, Inst. in Econ. and Bus.; B.S., M.A.  
LEONA GALLION, Inst. in Econ. and Bus.; A.B., Ph.M.

JOHN D. GARWOOD, Prof. of Econ. and Bus.; A.B., Ph.M., Ph.D.  
RICHARD LEVITT, Assoc. Prof. of Econ. and Bus.; A.B., M.A.  
ROBERT P. MARPLE, Prof. of Econ. and Bus.; A.B., M.S., Ph.D.  
RICHARD L. OSBORNE, Assoc. Prof. of Econ. and Bus.; B.S., M.A.  
E. J. SPOMER, Asst. Prof. of Econ. and Bus.; A.B., M.S.

ARCHIE C. THOMAS, Prof. of Econ. and Bus.; B.S., M.S., Ed.D.  
J. B. WALDEN, Inst. in Econ. and Bus., B.S., M.S.  
GEORGE R. WALL, Asst. Prof. of Econ. and Bus.; B.S., M.B.A.  
JOHN W. WEATLEY, Inst. of Econ. and Bus.; B.S., M.S.  
MARY A. YEAGER, Inst. in Econ. and Bus.; B.S.



# Music

The division of music seeks to nurture the musically talented through instruction and practice. Music teachers for schools in Kansas are given preparation for future careers. Instructors help instill music appreciation by teaching basic

music concepts and presenting music history.

Students participate in a variety of musical organizations which provide music on the campus and surrounding areas.

LLOYD E. HERREN, Prof. of Music, Chr. of Div.; B.S., M.M., Ed.D.  
LELAND E. BARTHOLOMEW, Assoc. Prof. of Music; A.B., M.M., B.S., Graduate work.  
LYLE DILLEY, Asst. Prof. of Music; A.B., M.M.  
LUCILLE FELTEN, Assoc. Prof. of Music; B.S.  
MARY MAUDE MOORE, Asst. Prof. of Music; B.M., M.M.

E. EDWIN MOYERS, Asst. Prof. of Music; B.M., M.M., Graduate work.  
HAROLD PALMER, Assoc. Prof. of Music; B.M., M.M., Graduate work.  
PHYLLIS SCHLICH, Asst. Prof. of Music, B.M.E., M.S.  
DONALD E. STOUT, Assoc. Prof. of Music; B.M., M.M.  
WILLIAM D. WILKINS, Assoc. Prof. of Music, B.S., M.M.



# Physical Sciences

Since the earth and its surroundings are composed of either organic or inorganic matter, physical science students study the composition of these substances and the laws involved.

The physical sciences include chemistry, geology, mathematics, physics, and astronomy. Many courses in these selected fields are considered instrumental courses, while others contribute to professional training.

HAROLD CHOGUILL, Prof. of Chem., Chr. of Div.; A.B., M.A., Ph.D.  
EDWIN C. ALMQUIST, Asst. Prof. of Phys. Sci.; A.B., M.S.

FRANK BECK, Asst. Prof. of Geology; A.B.  
DOYLE K. BROOKS, Assoc. Prof. of Physics; B.S., A.B., M.S.  
KAY DUNDAS, Inst. in Math.; B.S., M.S.  
ORVILLE E. ETTER, Asst. Prof. of Math.; B.S., M.S.

EVERETT L. MARSHALL, Asst. Prof. of Math.; A.B., M.A.  
ROBERT C. RICHARDS, Asst. Prof. of Chem.; B.S., M.S.  
MARVIN E. ROLFS, Inst. in Math.; B.S., M.A.  
COLEEN ROTH, Inst. in Chem.; A.B.  
MAX L. RUMPEL, Inst. in Chem.; A.B., M.A.

WILMONT TOALSON, Assoc. Prof. of Math.; A.B., M.A.  
ELLEN VEED, Inst. in Math.; B.A., M.A.  
MYRL V. WALKER, Asst. Prof. of Geology, Dir. of Museums; B.S., M.A.  
IVAN W. WATKINS, Inst. in Physics; B.S., M.S.  
MAURICE H. WITTEN, Inst. in Physics, A.B., M.A.





# Nurse Education

To prepare efficient, responsible professional nurses, is the objective set by the Fort Hays Nurse Education Division. In addition to classroom instruction, students are affiliated

with Hadley Memorial Hospital in Hays. Advanced students go to Chicago, Denver, and Topeka for advanced training.



LEORA B. STROUP, Prof. of Nurse Educ.,  
Chr. of Div.; R.N., B.S., M.A.  
SYBIL BROWN, Inst. in Nurse Educ.; R.N.,  
B.S.  
LILA COLBURN, Inst. in Nurse Educ.; R.N.,  
B.S.  
NANCY C. PUTMAN, Inst. in Nurse Educ.;  
R.N., B.S.

## Language, Literature and Speech

In the busy world today, it is necessary to comprehend and communicate fluently. Fort Hays offers German, Spanish, Latin, and French.

A student of literature gains insight into cultural backgrounds, the characters and ideals of mankind down through

the ages. Literature also offers a wholesome recreation.

Courses in Speech strive to develop skill in self-expression, while speech correction courses train therapists for careers of service in a growing field.



RALPH B. CODER, Prof., Chr. of Div.; A.B.,  
M.A., Ph.D.  
MALCOLM APPEGATE, Inst. in Journ.;  
B.A., M.A.  
KATHERINE I. BOGART, Assoc. Prof. of  
Eng.; A.B., M.A.  
JAMES COSTIGAN, Inst. in Speech, B.S.,  
M.S.

MARION COULSON, Assoc. Prof. of Eng.;  
B.S., M.S.  
NAOMI R. GARNER, Asst. Prof. of Eng.;  
A.B., M.A.  
PAUL A. GRABER, Prof. of Lang.; B.A.,  
M.A., Ph.D.  
AUDREY GREENWOOD, Asst. Prof. of Lang.;  
B.A., M.A., Ph.D.  
JACK HEATHER, Asst. Prof. of Speech; B.S.,  
M.A.

GENEVA HERNDON, Prof. of Speech; B.S.,  
M.A., Ph.D., Director of Speech Service.  
HARRIET V. KETCHUM, Assoc. Prof. of  
Speech; A.B., M.A.  
MABEL LACEY, Asst. Prof. of Eng.; B.S.,  
M.A.  
WILLIAM E. MAHER, Inst. in Eng.; A.B.,  
M.A.  
ALICE McFARLAND, Asst. Prof. of Eng.;  
B.S., M.S.

ALICE MORRISON, Assoc. Prof. of Eng.;  
B.Ed., M.A.  
VERNA PARISH, Prof. of Eng.; B.S., M.A.,  
Ph.D.  
ANDREW I. REMATORE, Assoc. Prof. of  
Lang.; A.B., M.A.  
KATHERINE ROGERS, Inst. in Journ.; B.S.,  
M.A.  
SAMUEL J. SACKETT, Assoc. Prof. in Eng.;  
A.B., M.A., Ph.D.

ROBERT J. SPANGLER, Inst. in Journ.; Dir.  
of News and publications; A.B.  
JAMES R. START, Prof. of Speech; B.S.,  
M.A.  
ROBERTA C. STOUT, Prof. of Eng.; A.B.,  
M.A., Ph.D.  
TED TOW, Inst. in Journ.; B.A.  
DeWAYNE WINTERLIN, Inst. in Lang.; A.B.,  
M.A., B.D.



# Library Science

Forsyth Library offers a wide variety of services to the student besides reference books and periodicals. Such services as an audio-visual department, a photographic service, and lending library services.

Teachers in library science provide training prescribed by the Kansas State Board of Education and North Central Association for teacher librarians in the high schools of the state.

PAUL K. FRIESNER, Prof. of Library Science, Chr. of Div.; A.B., M.S.  
 MARC CAMPBELL JR., Asst. Prof., Reference Librarian; A.B., M.A.  
 RACHEL CHRISTOPHER, Instr., Bibliography Librarian; A.B., M.A.

MARGERY T. HELLEM, Instr., Cataloger Librarian; A.B., M.A.  
 EUGENE MULLEN, Instr., Circulation Librarian; A.B.  
 ESTA LOU RILEY, Instr., Serials Librarian; A.B., M.A.  
 MARGARET VAN ACKEREN, Assoc. Prof., Documents Librarian; A.B., B.S.



# Education and Psychology

The education division provides professional preparation for teachers in elementary, secondary, and junior college levels. The curriculum includes a program of a sound general education.

The field of psychology prepares students to become pro-

fessional psychologists and helps them toward self-understanding.

Philosophy enables the student to discover philosophical attitudes about life.

CALVIN E. HARBIN, Prof. of Educ., Chr. of Div.; B.S., M.A., Ed.D.  
 B. W. BROACH, Assoc. Prof. of Educ.; B.S., M.S., Ed.D.  
 JOHN S. CHAPPELL, Asst. Prof. of Psych.; B.S., M.A., Graduate work.  
 BILLY C. DALEY, Assoc. Prof. of Educ.; B.S., M.Ed., Ed.D.  
 EMERALD V. DECHANT, Asst. Prof. of Educ.; A.B., M.S., Ph.D.

R. DALE DICK, Assoc. Prof. of Psych.; B.S., M.A., Ph.D.  
 NORMAN FRAME, Asst. Prof. of Educ.; B.S., M.Ed.  
 HULDA GROESBECK, Asst. Prof. of Educ.; Nb.S., M.S., Ed.D.  
 WILLIAM F. GWYNN, Asst. Prof. of Psych.; A.B., Ph.D.  
 SAMUEL M. HAMILTON, Prof. of Phil.; A.B., B.D., M.A., Ed.D.

JEANNE M. KUHN, Assoc. Prof. of Educ.; B.S., M.A., Ed.D.  
 KENNETH L. LEWIS, Asst. Prof. of Educ.; B.A., M.F.A., Ed.D.  
 STANLEY MAHONEY, Assoc. Prof. of Psych., Dir. of Psych. Services; A.B., M.S., Ph.D.  
 LANDON C. PEOPLES, Asst. Prof. of Psych.; B.S., Ph.D.  
 GORDON W. PRICE, Asst. Prof. of Educ.; A.B., M.S., Ed.D.

DAVID E. PROCTOR, Asst. Prof. of Educ.; A.B., M.S., Ed.D.  
 KENNETH E. SMOOT, Asst. Prof. of Psych.; A.B., M.A., Graduate work.  
 LAVIER L. STAVEN, Asst. Prof. of Speech; A.B., M.S., Ed.D.  
 W. CLEMENT WOOD, Prof. of Educ., Head of Educ. Dept.; B.S., M.A., Ed.D.  
 RAYMOND E. YOUNG, Asst. Prof. of Educ.; A.B., M.A., Ed.D.







John Sullivan, Dean Jellison, Joe Dinges, Robert Dreiling, Dean

Stouffer, Marcelyn Stephenson, Richard Hill, Don Slechta.

## Student Court and All Student Council

The A.S.C. is now working under a new Constitution of Associated Students of Fort Hays Kansas State College, which was adopted last spring. It is the legislative branch of student government which was provided by the Constitution.

The other branches are the judicial, in the form of a student court, and the executive, made up of the president and vice-president of A.S.C. The Council is composed of officers of the four classes and representatives of living districts.

Many accomplishments have been made this year by the A.S.C. The legislation passed bills providing the machinery and procedure for passing all legislation; a bill on elections which set up the procedure for annual student elections; a bill on court which established the jurisdiction and procedure for the student court.

A.S.C. also undertook several campus projects and has considered various problems of concern to Fort Hays State students.

*First Row:* Dean Stouffer, J. Mack, J. Zechmeister, R. Spencer, L. Brown, L. Baker, R. Dickey, P. Leuty, P. Thiele, B. Shirk, D. Musgrave, N. Fehrenbach, J. Griffiths, D. Gibbons.

*Second Row,* G. Kay, L. Dietz, L. Pedigo, D. Crosby, M. Milford, B. Davison, D. Anderson, R. Powers, L. Good, L. Brodbeck, T. Schumacher, R. Fahey, L. Ehrlich, D. McGovern, Dean Jellison.





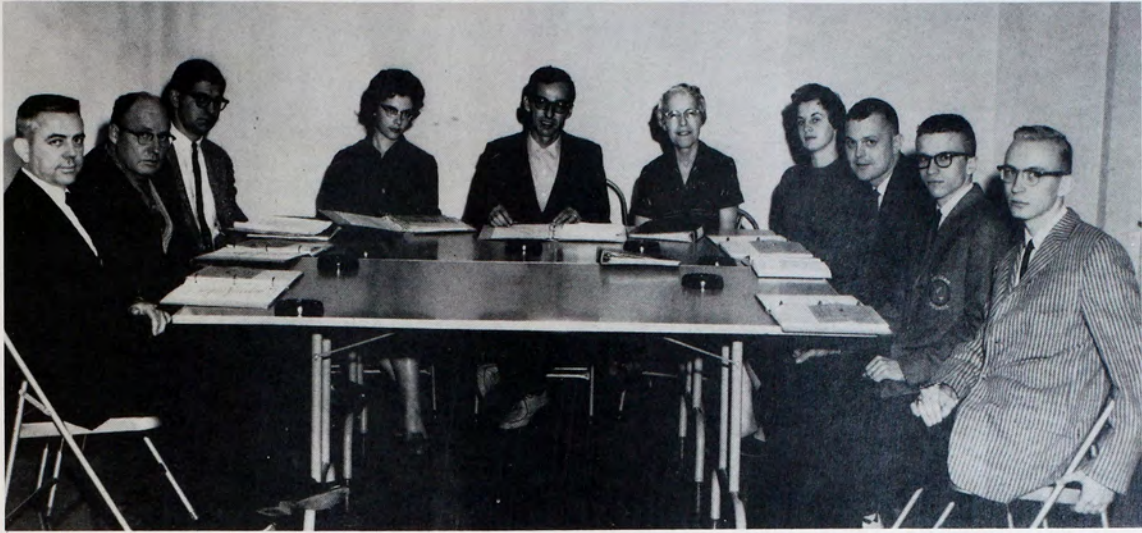

*From left:* Walter Keating, Ralph Huffman, Lilburn Horton, Ruth Anne Baker, Harvey Niermeier, Alice Beesley,

Mary Ann Lofstead, Don DeLair, Bob Hayden, Jim Stegman.

## Union Board

Union Board members formulate and recommend policies regarding the operation and program of the Memorial Union. Five faculty members and seven students compose this executive body which meets monthly.

The union director and college comptroller have permanent membership on the board. The remaining three faculty members are appointed by the president of the college. Six students with previous union committee experience and with a grade average of at least 1.3 are appointed by the board, plus one representative named from the Student Council. Harvey Niermeier heads the Union Board.

## Union Program Council

Union Program Council serves as a clearing house for all program plans of the eight union committees. Members are also responsible for advising and co-ordinating the union committees in their programs. Applications for membership on Program Council can be made in the Program Center.

Committees offer students an opportunity to plan and administer program events, and to provide a starting point for later Program Council and Union Board membership. The Program Council is headed by Bob Hayden, Betty Brandenburg, sponsor.

*From left:* Bill Hayes, Rebecca Smith, Benny Muci, Richard Baldwin, Jim Brinker, Bob Hayden, Lynn Rogers, John

Peter, Stan Tovrea, Betty Brandenburg, Lucille Albers.





# Honors Seminar

Honors Seminar is a program dedicated to stimulate the superior student to the fullest possible development of his potential. Juniors and seniors who have shown exceptional intellectual achievement in this college may be invited to participate. Throughout the program the student has an opportunity to decide what will be studied and how the seminar will be organized.

Under the guidance of faculty consultants, small groups

of such students are granted the privilege of studying broadly challenging topics, free from many of the limitations of ordinary course work. Emphasis is given to the consideration of ideas and issues which confront mankind in the search for truth. An invitation to participate in Honors Seminar is the highest academic privilege the college can bestow.



Charles Befort  
Sherry Cambern



Brent Collins  
Lucille Dinges  
Martha Dirks  
Larry Ehrlich



Jay Forsyth  
Sandra Holmes  
Gaylene Howard  
Richard McAtee



Emily Medcraft  
Harvey Niermeir  
Larry Pedigo  
Marcian Roth



Paul Schlegel  
Betty Schroll  
Tim Schumacher  
Dennis Shepherd



Marcelyn Stephenson  
Dolores Williams  
June Wonderlich  
Gerald Yeager  
(not pictured:  
Francis May Bishop)



# Who's Who Among Students

## In American Colleges and Universities

Each year approximately 750 colleges and universities recognize their outstanding students by naming them to Who's Who Among Students in American Colleges and Universities.

Nomination is made by the faculty on the basis of schol-

arship, potential leadership ability, and participation in collegiate activities. To be eligible, a student must have at least a grade point of 2.0. A total of 32 Fort Hays State College seniors fill this year's quota.

Ruth Ann Baker  
Mae Louise Cobb  
Marvin Cochran  
Brent Collins



Joan DeBoer  
Mary Lou Durall  
Joyce Eisenhower  
Martha Feldt



Elizabeth Fellers  
Karen Getty  
Rose Getty  
Karen Giebler  
Meryl Grosshans



Larry Heffel  
John Huber  
Delbert Lessor  
Richard McAtee  
Marilyn McGuire



Shirley Munson  
Charles Nickels  
Harvey Niermeier  
Patti Percival  
Janet Singleton  
Jan Smith



Jack Stout  
Margaret Willson  
Barbara Wilson  
Francis Wilson  
June Wonderlich  
Gerald Yeager  
(Not pictured:  
Donna Bock  
Gail Kohls)





# STUDENT BUILDERS



John Sullivan, president of Interfraternity Council and Alpha Psi Omega, an active member in Pi Kappa Delta, Alpha Psi Omega and debate, exemplifies outstanding leadership qualities.



The man behind the camera, Terry Banister, is a senior photographer who has taken untold hundreds of pictures for news release and year-book use.



Steve Blain, Leader editor, is a symbol of the power of the press. Through his writing skill he provokes students to think and decide matters of individual and college significance.

Elbert "Bunny" Cobbs is known as an all-around "nice guy" and a good athlete, and a builder too, in being the first Negro athlete to come to FHS.





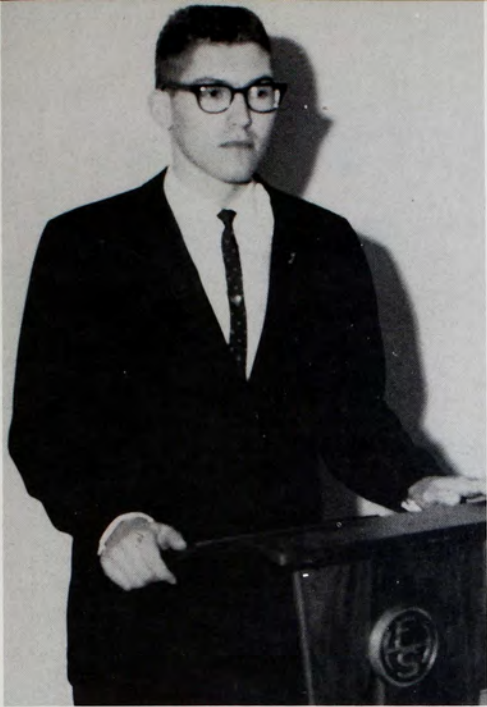

Larry Ehrlich, chosen and elected by the students as ASC president, is, by their vote, representative of student thought and policy.



Jary McLean outpointed all competition to win the award as Outstanding Freshman Chemistry student.



Dan McGovern won second place in extemporaneous speaking in the Harvard University debate tourney and ranked among the top 20 of 210 debaters entered in the meet.

These students are but a sampling of the many who build through selection and approval by fellow students, individual efforts and research, and academic achievement to leave an indelible mark on the structure of the college year.

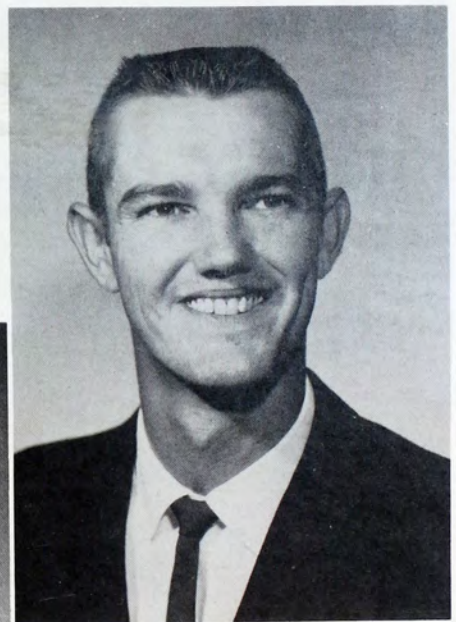

Gale Wolters, graduate student, was awarded the Albertson book scholarship for outstanding achievement in botany.

Marilyn McGuire won the Outstanding Psychiatric Nursing Award while on affiliation at Kansas State Hospital, Topeka. Selection is made from among nursing students of all schools of nursing affiliated with the hospital.



## MORE STUDENT BUILDERS



A transfer to F.H.S. last year, Barbara Wiley has earned recognition for outstanding art work, particularly in the field of design.

John Huber, a four-year instrumentalist, has been a valuable asset to band, brass choir, and orchestra, as well as Phi Mu Alpha and Seventh Cavalry.

Margaret Willson, an outstanding soprano soloist, has played feature roles in choir shows and musical productions.

Joyce Eisenhower won the American Association of University Women Award as the Outstanding Senior Woman of the year at F.H.S. As a music major, she and her trumpet have been an asset to the music department all four years.



Recognition for the highest grade average, for the fall semester, of all sorority actives was awarded to Sharon Kiel; Lana Suelter received recognition as the highest grade ranking pledge.





**D**epartmental, all-school, service, religious, musical and honorary organizations encourage students to accept responsibilities and provide a testing ground for them to develop their varied interests. Through membership in student organizations, students find release from their studies and return to them afresh.

**E**xtracurricular activities have earned their place in the domain of education, helping to develop the student's character and building self-confidence in his abilities.

**A**ll growth cannot be intellectual if one is to live among his fellow men, for though much is learned in books, man needs the companionship of his associates.

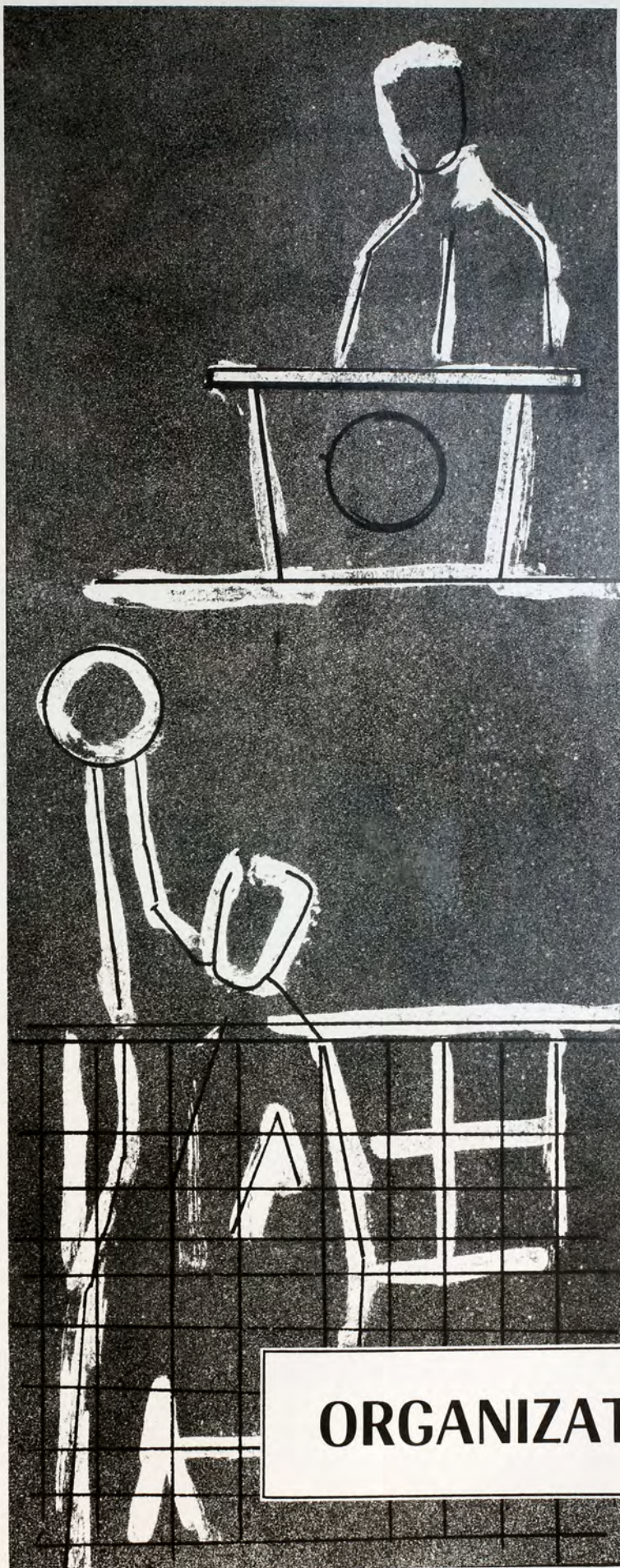

## ORGANIZATIONS



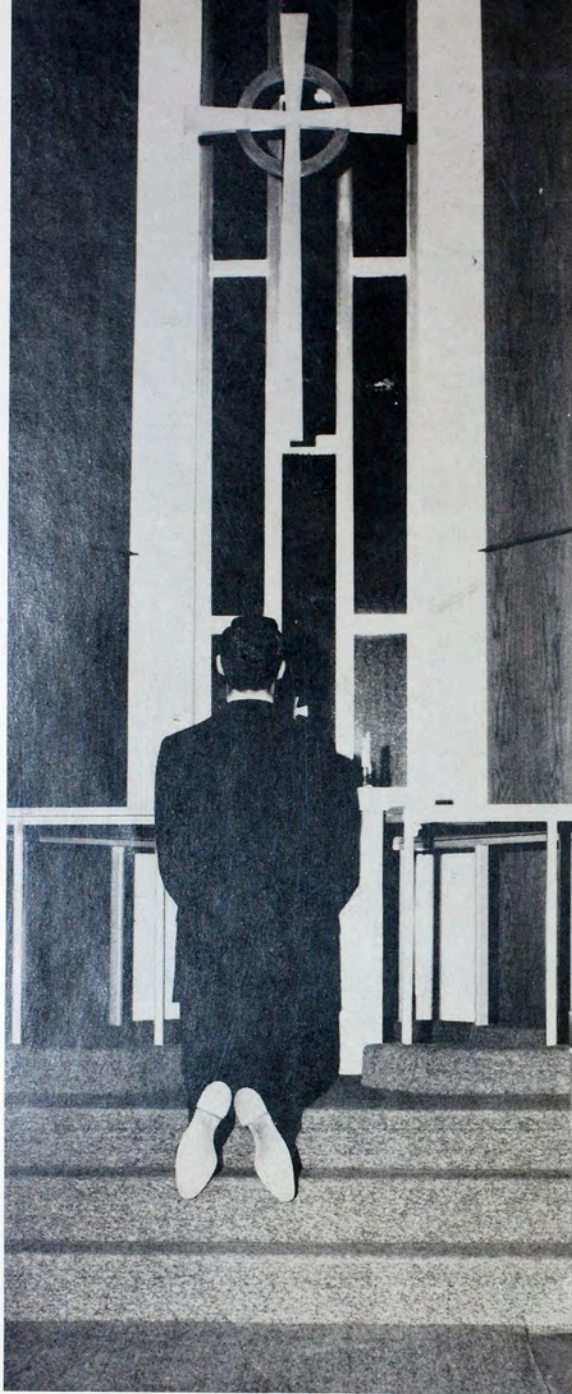

Wesley Chapel offers quiet refuge from the tensions of campus life.

Capping ceremony climaxes instruction in basic training for nursing.

Da-ta-Da, Giddap, Hoss. No, not quite, just the Seventh Cavalry leading the Homecoming parade.

The "Four Freshmen" of FHS are better known locally as the Men's Quartet.

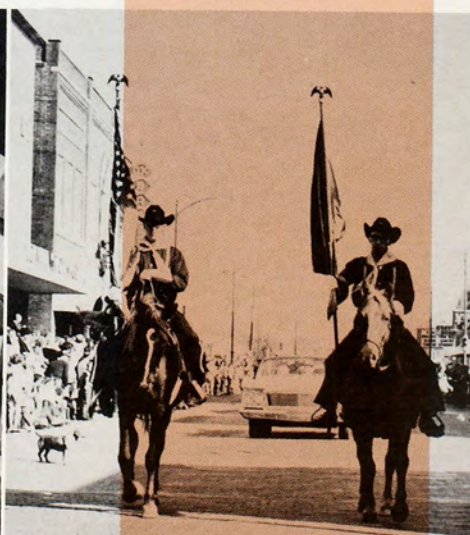









*Back row, from left: Robert Hiebert, Dennis Baumann, Kenneth Merica, Mahlon Tuttle. Fourth row, Bruce Bishop, Lynnnay Pammenter, Carney Williams, Dale Crain. Third row, Larry Hawkins, Wilbur Stewart, Fred Meier, Larry Good, Bill Ohlemeier. Second*

*row, Daniel Church, Eldon Fleury, Patty Potter, John Mickey, Glen Drake. Front row, Vicki Demmitt, Greta Collingwood, Patsy McKee, Wanda Wands.*

Representative Bob Dole outlined some plans for the future at a Young Republican meeting.



## Collegiate Republicans

Anyone interested in the Republican party is eligible to join the Collegiate Young Republicans at Fort Hays State. The group strives to stimulate interest in national, state, and local politics.

This year the Collegiate Republicans welcomed speakers Bob Dole, Sixth District Representative from Kansas, and Kansas' Lt. Governor, Harold Chase. Members also travel in groups to other cities in Kansas to hear noted speakers.

Dale Crain was chosen president of the group and Dr. W. D. Moreland advises the club.

Lt. Gov. Harold Chase met with Young Republicans to discuss state politics.







Tom Smith and Bill Hayes report to Dr. Witt on their trip to Miami to the national convention.

## Collegiate Democrats

Two members of the local club attended the National Convention of Collegiate Young Democrats in Miami. Members also attended the state convention in Wichita in March.

A variety of special programs were planned for Collegiate Young Democrats' meetings including panel discussions and guest speakers.

The 180 members heard Congressman Floyd Breeding speak on campus at their October meeting.

Bill Hayes served as president; Robert Witt is sponsor.



Congressman Breeding gives his views on the national and state situation at a meeting of the Collegiate Young Democrats.

*Back row, from left:* Lynn Hagerman, Mike McMullen, Steve Pratt, Stan Richardson, John Baker, Dick Heil, Anthony Hochanadel. *Third row,* James Huelsmann, Roger Dunlap, Richard Schaffer, Pat Carrico, Darrell Keberlein, John Peter. *Second row,*

John Muci, Wayne Staab, Michael Cussen, Bill McKinney, Kenneth Staab, Aaron Kreutzer, Jim Ryan. *Front row,* Lucille Albers, Dolores Oborny, Diana McCarbrey, Karla Peter, Vergie Ideker, Jackie Flake, Karen Neff.







"Beat Emporia!" cheer the Kit Kats as they ride in the Homecoming parade.

"Go, You Hays Tigers!" Tigerette and Kit Kat members onto the floor.



Back row, from left: Karen McGuire, Rosemary Mustoe, Judy Sellens, Sharon Peters, Emma Lou Brumitt, Sharon Henderson, Janey Weinhold, Linda Darnell. Fourth row, Rosemary Gibson, Patsy Leuty, Peggy Sigle, Janice Pinney, Martha Hopkins, Sharon Kiel, Judy Richardson. Third row, Margaret Landau, Sandy

## Tigerettes

Tigerettes, the upperclass pep club, draws its members from former Kit Kats who display enthusiasm and school spirit.

Members wear black skirts and gold sweaters the day of each game.

By sitting together in a section at all home games, sponsoring pep rallies, and by taking part in the Homecoming parade Tigerettes promote student enthusiasm and lend color to all athletic events.

Joyce Philip led the Tigerettes; Dr. Wilda Smith sponsors the group.

Holmes, Cheryl Frank, Ruth Anne Spencer, Judy Grimm, Sharon White, Marlene Smith. Second row, Joan McDougal, Amy Graves, Joyce Philip, Kay Richardson, Sharon Pollnow, Dr. Wilda Smith. Front row, Patti Thiele, Jane Schnoebelen, Barbara Warner, Patty Potter, Louetta Wilken, Janet Finley.







ing the school fight song as they usher the basketball team

## Kit Kats

Present at all home football and basketball games, members of Kit Kats displayed good sportsmanship and promoted the athletic program at Fort Hays State.

Kit Kats are freshman women who support sports activities by wearing the traditional black uniform on game days and sitting in a special section at games.

Members of Kit Kats took part in the Homecoming parade and often formed an aisle through which team members entered the playing field or floor.

Jane Shank was president; Ellen Veed advises the club.



*Back row, from left:* Norma Jean Jewell, Sharon Duncan, Shirley Calvin, Ava Palmer, Margaret Boggs, Donna Breit, Lynda Meyers, Kathy Kullbom. *Third row,* Karen Cain, Patricia Halling, Ximena Brumitt, Marianne Newcombe, Carol Shields, Judy Rindt, Delores Chrastil, Sharon Bauer. *Second row,* Ellen Wycoff, B. J. Cooley,

Diana McCarbrey, Vi Vi Sterling, Roma Riner, Vicki Gail Demmitt, Roberta Gray, Carol Lipp. *Front row,* Cindy Coen, Kathy Ketchum, Lana Suelter, Jane Shank, Vae Jene Bowman, Vergie Ideker, Nelda Ford, Diana Francis.





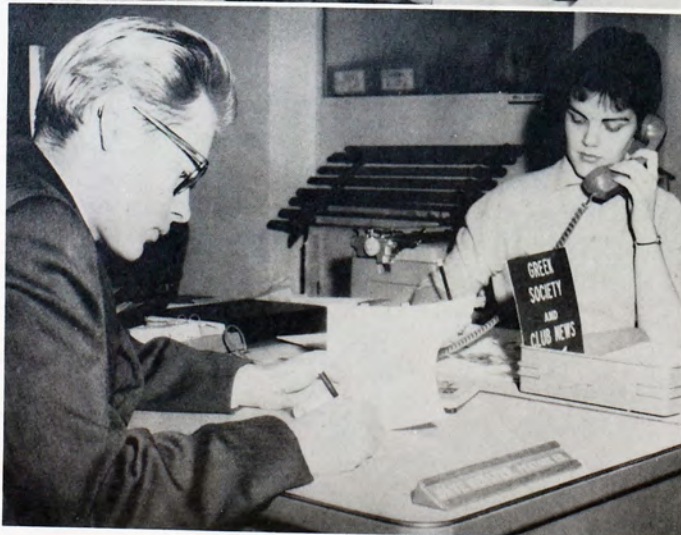

Upper left, from left: Ed Urban, Bob May; printers. Upper right: Jim Uht, linotype operator. Center left: Norman Brewer and Arlene Goetz, reporters. Lower left: Dave Webster, feature editor; Pat Eilers, society editor. Lower right: Bob Stewart, sports editor; Gordon Tustin, news editor.







Photographers Terry Banister, R. C. Funk, Gary Schneider, Joe Schon.



Editor Steve Blain

## The Leader

The State College Leader, called The Leader for short, is the official student newspaper of Fort Hays State College. The Leader is published weekly on Thursdays during the school year and twice monthly during summer session.

The Leader provides a means of gaining practical experience in newspaper work for students interested in journalism. Both the editorial and business departments are staffed and managed by students. Editors and staff members learn how to sell and lay out advertising, make-up pages, write news and headlines, correct copy and proof and all the other tasks involved in the publication of a newspaper.

Lights in Martin Allen Hall have often burned late as staff members make last minute changes or re-arrange a page for a late-breaking story.

The Leader is a self-supporting organization. Revenue from advertising sales pays the printing costs (the paper is printed in the college print shop on campus), engravings and postage. In addition, advertising revenue pays editors' and other staff members' salaries.

Malcolm Applegate, journalism instructor, serves as Leader adviser. Steve Blain edited the paper this year.

Four student photographers serve The Leader, The Reveille and the news service.



Malcolm Applegate, sponsor; Leon Wilbur, business manager.





*Upper left: from left, Sue Martin, sophomore class; Donna Breit, circulation; Jackie Schultz, junior class. Upper right: Grable Ford, freshman class and index; Mac Reed, senior class; Linda Heide, royalty. Center left: Greek editors Patty Potter and Karen McGuire. Lower left: Organizations staff Linda Lemon, Judy Leas, Betty Green, Sandra Powell, Judy Scott (not pictured). Lower right: Ken Pittman and Carl Sanders, sports editors.*





# Reveille Staff



Building the 1962 Reveille from the first glimmer of an idea to its final cover-bound edition was achieved through the co-ordinated efforts of a 24-member yearbook staff.

From the Reveille's cubbyhole working area in Martin Allen Hall, the scheduling of pictures, laying out pages, writing copy, selling ads, and meeting deadlines enlivened staff members' activity time with a profitable initiation into the journalism world.

The Reveille Ball, sponsored by the yearbook staff, was the first all-school winter formal dance. Sandra Barnett reigned as 1962 Reveille Queen. The yearbook cover replica revealed a building theme with its building block pattern, and Dr. W. D. Moreland was introduced as the dedicatee.

Marilyn Orme edited the 1962 book, assisted by Pat McCall; Roberta Dickey was business manager. Mrs. Katherine Rogers sponsors the yearbook.



*Upper: From left, Pat McCall, assistant editor; Garry Ball, art editor; Marilyn Orme, editor. Center: Clinton Pearce, assistant business manager; Roberta Dickey, business manager. Lower: Mrs. Katherine Rogers, adviser; Barbara Maglaras, housing; Janet Finley, faculty; Judy Richardson, faculty.*





*Back row, from left:* Jo Gienger, Jane Hinzman, Susan Richards, Lydia Kendall, Virginia McMullin, Sally Henningson, Pat Staab, Carolyn Baird, Anne Hemken. *Third row,* Judi Wheeler, Beverly Howell, Kay Squier, Karen Roesch, Eileen Hermes, Linda Reed, Brenda Brinker, Judy Rasp, Nancy Schmidt. *Second row,* Loretta

Horton, Judy Weis, Wanda Merica, Manijeh Aidun, Mary Wasinger, Carolyn Bice, Maxine Klein, Beatrice Parks, Helga Stremel. *Front row,* Betty Kear, Elaine Mears, Yette Bay, Connie Huslig, Rita Rogers, Elaine Reeder, Phyllis Meharg, Christine Hayes.

## Dames Club

The Dames Club offers the wives and mothers of married college students and married women students the opportunity to forget about the children, the dishes and studying while they enjoy the company of each other.

Part of a national organization, the local chapter has 51 members. Nancy Schmidt is president and Mrs. Dollie Thomas and Mrs. Mollie Wallerstedt serve as advisers. Mrs. James Belisle was elected to serve as the faculty-wife sponsor for this school year.

Projects sponsored by the Dames this year included a Christmas party for their children, a tea for the faculty wives in the spring, and an annual dinner-dance for members and their husbands.

## Second Generation

Sons and daughters of former students and alumni of Fort Hays State make up the membership of Second Generation Club.

The major project for the club is the planning of Parents' Day. Second Generation Clubbers act as hosts and hostesses during Parents' Day and welcome returning students at Homecoming.

President of the club is Courtney Burroughs; Myrl Walker is the adviser.

Parents enjoy the art exhibit while touring the campus on Parents' Day.

*From left:* Jim Coulson, Virginia Lorbeer, Karen Schwein, Paul Schlegel.







## International Relations Club

By welcoming foreign students to the campus, International Relations Club strives to bring Fort Hays Staters into closer contact with students of other nationalities.

Each year members of International Relations Club sponsor at least one foreign student at Fort Hays State. A spring dance helped raise money for the foreign student next year.

The Foreign Affairs Conference held each fall on the campus is also an IRC project. This year's topic was Latin America and featured government officials from Peru, Columbia, and Brazil.

Other activities include speaking engagements in the area for foreign students, entering a foreign students' float at Homecoming, and bringing in guest speakers on foreign problems for club meetings.



*Top left:* Popular on campus are the South American students and their Latin music.

*Top right:* Holding the flags of their countries, foreign students represented IRC in the Homecoming parade.

*Below right:* Representatives of Latin American governments brought firsthand information from their countries and helped promote better understanding of mutual needs and efforts to bring about better continental relationships.

*Back row, from left:* Robert Hiebert, Harlan VanDeWege, Jim Stegman, Gary Wilson, Don McCoy, Diana Light, Leon Divil, Louis Naranjo. *Third row,* Harold Young, Judy Adams, Willetta Wittman, Gaylord Long, Judith Nusse, Marlene Billinger, Norma

Basgall. *Second row,* Gordon Davidson, Ram Prashad Singh, Vera Hui, Madhukar Kherde, Augusto Arias, Luis Rodolfo Contreras, Hossein Rahimian. *Front row,* H. B. Patel, Dorothy Arpin, A. A. Patel, Sharity Benkula, Manijeh Aidun, Faraidoon Aidun.







Members of the debate squad gather around coach Jim Costigan to gloat over the first tangible evidence of victory—second place trophy won at Colorado University. *From left: Joné Burris, John*

*Sullivan, Janey Weinhold, Roger Moffett, Jim Costigan, Dan McGovern, Gloria Dizmang.*

## Debate

Fort Hays State debaters represent the college at tournaments all over the country.

A squad of ten students interested in debate meet with Coach Jim Costigan each day to perfect their arguments and develop skills.

Veteran debaters John Sullivan, Dan McGovern, and Janey Weinhold were the mainstays of this year's team. First year squad members were Joné Burris, Gloria Dizmang, Roger Moffett, Sally Saunders, Delores Musgrave, Royer Barclay, and Robert Ochs.

## Scriblerus

Scriblerus Club members try their hands at self-expression through creative writing.

Constructive criticism by other club members helps young writers to improve their style.

Members of Scriblerus contribute to "The Sheaf," a literary publication sponsored by the English department.

Anyone interested may join Scriblerus. Eugene Mullen sponsors the group, Larry Heffel was president.

*Back row, from left: Larry Heffel, J. K. Sweeney, Douglas Engel. Front row, Eugene Mullen, Charles*

*Nickels, Merle Canfield, Charles Wood.*







*Back row, from left:* Donald Richardson, Lynn Hagerman, Eleanor Pool, Judy George, Karen Bebb, Rebecca Ragan, Patrick McAtee, Harriet Ketchum. *Third row,* Charles Parks, Ronnie Gillespie, Glenda Spicer, Larry Dixon, Nelda Adamson, Nione Olson,

Willette Wittman. *Second row,* Mary Gross, Deloris Musgrave, Carol Cain, Karen Schwein, Donna Lindberg, Norma Basgall, Carole Stephens. *Front row,* Ruth Baker, Richard Boss, Richard Hawkins, Judy Grimm, Larry Schertz, Karla Peter.

## Little Theater

Two major productions highlighted the year for the Little Theater. Moliere's "Les Misanthrope" was the fall show and in late spring the group presented "Come Back, Little Sheba."

Anyone who expresses an interest in dramatics may join Little Theater and work in any of several areas—staging, costuming, business management, or performing.

A special production this year was a Christmas pageant given at the faculty Christmas party. Little Theater members assist with the Follies and with other all-school activities.

Miss Harriet Ketchum is sponsor, Richard Hawkins was president.



Judy Grimm tries on her costume for "Les Misanthrope" while designer Richard Boss and seamstress Sarah Cain make some last minute adjustments.



One phase of Little Theater work is interpretative reading, done here by Pat McAtee.

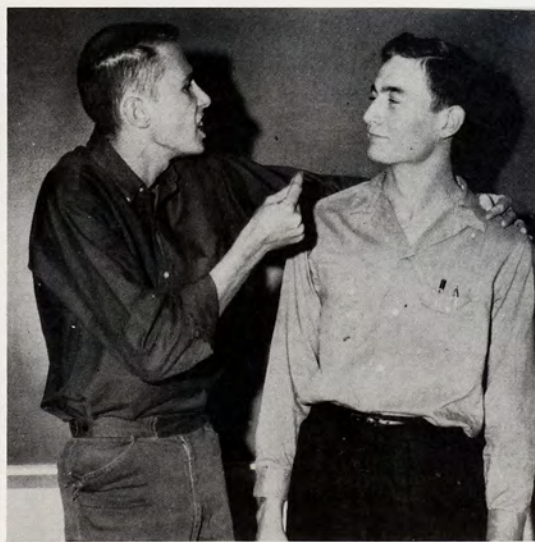

John Sullivan and Richard Hawkins give a cutting from "Les Misanthrope."





*Back row, from left: Robert Hiebert, Gerald VanAmburg, David Winford, Robert Gilmore, Paulette Delaney. Fifth row, June Wonderlich, Agnes Boyd. Fourth row, Eleanor Pool, Regina Edwards, Velda Asher, Martha Dirks, Dr. Audrey Greenwood. Third row, Norma Befort, Roberta Ringer, Celia Watson, Sue Billinger,*

*Jolene Webster. Second row, Harold Hammerschmidt, Ronald Sharp, Celeste Munsinger, Linda Brodbeck, Dorothy Voss. Front row, Dave Baker, Lucille Albers, Lucille Dinges, Glennis Rome, Claudia Parker.*

## French Club

Dr. Audrey Greenwood is sponsor and Lucille Dinges, president of the French Club. All students enrolled in French classes are eligible for membership.

French Club tries to stimulate interest in France and its customs while encouraging the study of the French language.

At the club's Christmas party Louis Sebastian, a local resident, spoke on Christmas customs in his native France. The group also sang French carols.

*Back row, from left: John Riedel, Clay Goehring, Ross Ailsieger, Thomas Lo Rohr, Anthony Hochanadel, Larry Heffel, Don Coffey, Lionel Caprez. Second row, Daniel Church, Bill Hayes, Ron Capps,*

## German Club

Anyone interested in German Club is eligible to become a member. Those students who have previously had, or who are taking German, find the club especially profitable.

German Club aims at acquainting the students with German customs and the language.

An annual event for club members is the German band which marches and plays in the Homecoming parade.

Dr. Paul Graber sponsors the group; Ralph Schlick was president this year.

*James Rock, Larry Ehrlich, Curtis Roesch, Paul Graber. Front row, Ralph Schlick, Bill McKinney, Mary Flummerfelt, Beatta Maurath, Elfie Jeike, Rhoda Hobbie, Karen Bebb.*







*Back row, from left:* Steve Cross, Gary Wilson, Delbert Callen, Ted Lohr, Jim Johnson. *Second row,* Carl Mooney, June Wonderlich, Faye Wilson, Sharon Horyna, Sharon Doane, A. A. Patel,

O. E. Etter. *Front row,* James Malcolm, Sandra Miller, Judy George, Wayne Green, Anita Brady, Kendall Hendrickson.

## Mathematics Club

Interest in mathematics is all that is required for membership in Math Club.

The organization strives to give members a better understanding of math through informal study.

Discussions of unusual problems as well as those which occur in every day life situations are some of the topics at Math Club meetings.

O. E. Etter sponsors the group and Carl Mooney has been president this year.

## Chemistry Club

Chemistry Club honors both an outstanding senior and freshman for achievement in chemistry each year at a spring banquet which climaxes the year's program.

Speakers and special programs highlight the regular club meetings.

The club strives to further the interest shown by members and inspire them to further study in the field.

Larry Becker served as president; Robert Richards was the sponsor.

*Back row, from left:* Wayne Green, Larry Becker, David Ebel, Max Overton. *Second row,* James Lott, Paul Schlegel, Marvin

Schultz, Robert Richards. *Front row,* Norma Rogers, Judy Weisensee, Diane Hunter.







*Back row, from left: Gary Howard, Stan Hogsett, John Kroll.*

*Front row, Kenneth Smoot, Merle Canfield, Ross Aislieger.*

## Psychology Club

Psychology Club, new on campus this year, tries to provide a stimulus for higher academic achievement and increased interest in psychology.

Discussions and films on topics related to psychology constitute the programs at the club meetings.

To become a member of Psychology Club a student must have an over-all grade index of 1.7 and be in the upper one-third of all psychology courses in which he is enrolled.

The club took part in the Science Open House in the spring.

Gary Howard was president; Kenneth Smoot sponsors the group.

Leta Kraus concentrates on keeping the stylus on the dot during a psychology experiment.

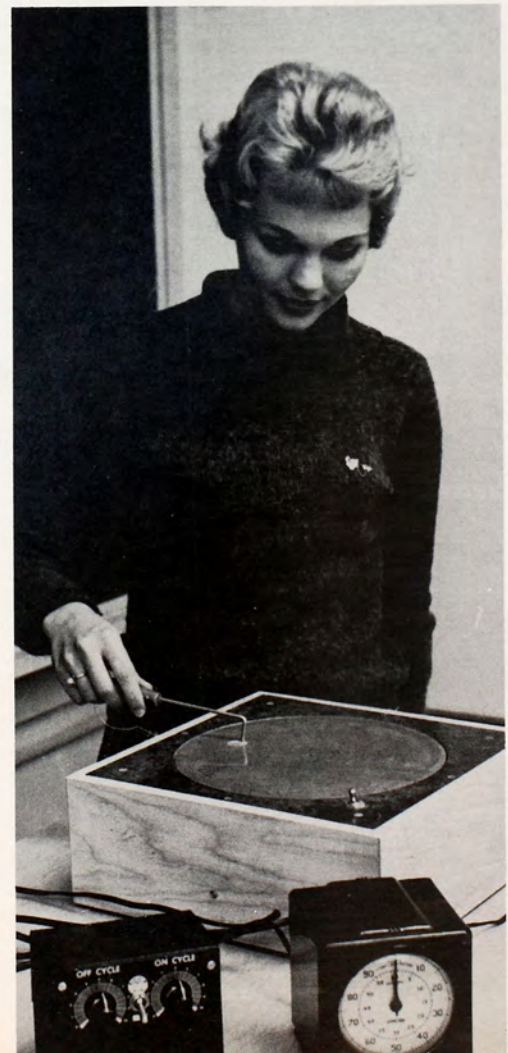

Psychologists work with children as well as adults in the Psychology Clinic.







*Back row, from left:* Eleanor Davidson, Virginia Woods, Vicki Lewis, Rita Hallbick, Judy Sims, Judith Russell, Carol Titus, Arleta Willmeth, Carol Cain. *Second row,* Barbara Warner, Ruth VanWinkle, Peggy Olds, Marie Frazier, Linda Timken, Chloe Rockwell, Judy Parker, Margaret Nelson. *Front row,* Sibyl Henry, Nancy Fehrenbach, Jeanne Hinkle, Carole Mullen, Paula Harmon, Judy Richardson, Beverly Taylor, Jim Toland, Nancy Putnam.

*Back row, from left:* Roma Riner, Sara Custer, Peggy Hayes, Lynda Meyers, Pat Niermeier, Judi Mathews, Karen Weaver, Elizabeth Rabenseifner, Eloyce Yonkey. *Second row,* Karen Biggerstaff, Awyn Landon, Janice Beckham, Judy Rindt, Diana Light, Donna Blodgett, Helen McCarroll, Linda Mahoney, Leora Stroup. *Front row,* Theo Wagner, Patricia Whisler, Melba Larrick, Beatta Maurath, Pauline Kresin, Shirley Heim, Geneva Smith, Marceilla Brown.

## Fort Hays Nurses Club

Re-creation of the old Tommy Drum saloon of Hays during the Centennial celebration was fun and profitable for the Nurses Club. The saloon featured a barbershop quartet and can-can dancers as well as the old-fashioned bar (with soft drinks, of course).

From the profits of the "saloon" the club sent 19 members to the state nurses' convention in Topeka and carried out the

year's program of activity and philanthropy.

Filling holiday food baskets, participating in Hadley Hospital's rehabilitation projects and a variety of club meeting activities kept the 86 members busy.

Judy Greenway was president. Mrs. Lila Colburn is adviser, assisted by other members of the nurse education faculty.

*Back row, from left:* Betsy Losey, Janice Pinney, Jaclyn Sanborn, Helen Moreland, Patty Miller, Joyce Bayens, Sharon Caldwell. *Second row,* Becky Vance, Karen Kaltenbach, Carole Becker, Sherry Cambern, Judy Greenway, Jerry

Wilkenson, Mary Lou Jorns, Marlene Kleweno. *Front row,* Lila Colburn, Shirley Lebsack, Sue Torrey, Kay Klink, Mary Kralicek, Gaylene Howard.







*Back row, from left:* Harold Melhus, Darrel Ruth, Warren Wickham, Roger Pruter, Ron Huebner, Gerald Befort, James Lloyd, John Bogner, Jerry Galliat, Billy Towns, David Gagnon, Theron Salyer, Mike Girton, Herman Gerritzen, Eugene Gerritzen, Dr. Richard Cain, Dennis McKee, *Fourth row,* Jerry Boor, Albert Moser, L. R. Stoskopf, David Schuler, Larry Money, Leroy Norsstrom, Harold Singleton, Larry Daugherty, Harold Weinhold, Kent Bauer, Delbert Callen, Bill Kreie, Maurice Rohr, Delbert Kidwell, Jim Sager, Glenn Keith, Rex Nelson. *Third row,* Ralph Huffman, Don Crosby, Loren Barngrover, Richard Sweat, Marnie Thaele,

Lowell Johannes, Richard Sack, Russell Oliver, David Morgan, Larry Michaelis, Larry Jenisch, Carl Fankhauser, Carlyle Sive-sind, Everett Hennessey. *Second row,* Gale Pauley, Willard Staab, Don Hullman, Philip Fox, Gary Kohlasch, Bill McMulkin, Dennis Teichman, Blaine Baxter, Dennis Leiker, Lowell Tasset, Dale Walker. *Front row,* Larry Thornburg, Herbert Walters, Charles Karr, Harry North, Roy Jones, Keith Emigh, Larry Higerd, Phillip Bartholomew, Don Thompson, Jesse Showalter, Landon Daniel, Harold Dykstra, Stan Estes, Robert Lindquist.

## Industrial Arts Club

More than 100 industrial arts students take part in a variety of activities offered by the Industrial Arts Club.

Field trips and various money-making projects take place throughout the year. As a climax to the year's activities, the group sponsors the Western Kansas Industrial Arts Fair for high school students in this part of Kansas.

Club members have made bicycle racks for the college and this year made the Homecoming trophies. They also give a dinner, honoring the club member with the highest grade point each semester.

Don Hullman headed the group this year; Rex Nelson is sponsor.



Ron Huebner, senior industrial arts student, planes a joint on his wood-working project.



Larry Deines learns to use the drill press, engine lathe and other machines of the trade in a machine shop course.





*Back row, from left:* Mrs. Maxine Hoffman, Judy Brown, Jenean Schuler, Sharon Henderson, Wilma Losey, Sharon Duncan, Karen Hauschild. *Third row,* Kathy Ketchum, Mary Smith, Janis Dempsey, Rosemarie Liebenau, Roma Cole, Eleanor Banker, Marsha Cronin, Mada Cronin. *Second row,* Karen Ashley, Erma Stithem, Sheryl Walz, Patricia Kannady, Lois Wagner, Agnes Gassmann, Susan Stewart. *Front row,* Elizabeth Roth, Virginia Haney, Valda Smith, Marcene Smith, Sheryl Wright, Margie Schugart.

*Back row, from left:* Karen Salyer, Laurayne Nelson, Joanne Griffiths, Shirley Purvis, Ruth Spurlock, Marilyn Ruth. *Third row,* Marcia Jindra, Marlene Smith, Alma Schenk, Marcia Sjogren, Joyce Philip, Margaret Olson. *Second row,* Alice Beesley, Sally Ray, Karen Bauer, Shirley Bamberger, Allene Wenger, Ferne Dickman, Lilly Dreiling. *Front row,* LaDean Smith, Avis Morton, Peggy Sigle, Mary Bennett, JoEtta Friesen, Barbara Brunnemer.



These "pioneers" enjoyed the food they prepared for the Home Economics Club Centennial supper.

## Home Economics Club

Women enrolled in home economics courses find an opportunity through Home Economics Club to supplement classroom work for their own professional advancement.

A pioneer dinner, complete with costumes appropriate to the period, marked the Centennial year. Various types of entertaining were instructive as well as social and enabled the club members to feel a closer bond and to enrich their day-to-day training.

Christmas caroling, a picnic and more serious activities rounded out the year's program.

Mrs. Maxine Hoffman sponsors the club and Marilyn Ruth is president.





*Left to right:* Linda Russell, Norma Gibson, Sharon Hager, Vicki Lewis, Janet Finley, Luanne Engel, Judi Byrne, Vicki Rogers,

Sandra Curtis, Sandra Barnett, Billie Allen, Robyn Urban, Judy Scott, Sharon Pollnow, Patsy Leuty.

## Orchesis

To give interested students a broader background in dancing is the aim of Orchesis, sponsored by Elizabeth Barbour.

This year the group presented programs at the WRA play days both semesters, entertained with a pom-pom routine during the half-time of one basketball game, and cooperated with the Glee Club and Impromptos in the pops concert, "Poise and Ivy." Members of Orchesis also took part in "Brigadoon" in March.

## Penguin Club

Try outs are open to all men and women students interested in joining Penguin Club.

Encouraged by the remodeling and reconditioning of the pool this year, the club promoted interest and skill in swimming through the production of the water show.

Joan Bailey sponsors the club and Judy Greenway was president this year.

*Back row, from left:* Byron Welch, Sheila Taylor, Carol Cain, Rita Roller, Diana Francis, Larry Ehrlich, Clay Goehring. *Front row,* Joan Bailey, Shirley Lebsack, Judy Greenway, Miriam Needles, Judy Shafer.







*Back row, from left:* Carl Mooney, Dean Larson, Richard Anderson, Gary Schultz, Floyd Goff, Larry Daugherty, John Rose, Don Nelson, David Stonebraker. *Third row,* Kent Bauer, Wayne Staab, Stan Hogsett, Dale Rath, Ken Ellegood, Marvin Schultz, Delbert Erickson, Jerold McDowell, Jim Bodge. *Second row,* David Gagon, Bill Townsend, Dale Walker, Larry Davidson, Elbert Cobbs, Ron Soeken, Dennis Mannering. *Front row,* Jim Belch, Deke Brinkman, Jon Day, Ron Gardner, Dan Rose, Gary Donner, Cade Suran.

non, Bill Townsend, Dale Walker, Larry Davidson, Elbert Cobbs, Ron Soeken, Dennis Mannering. *Front row,* Jim Belch, Deke Brinkman, Jon Day, Ron Gardner, Dan Rose, Gary Donner, Cade Suran.

## "K" Club

"K" Club members earn letters by meeting requirements of participation in approved sports and maintaining the required academic standard.

Their jackets are badges of identification, seen far from Hays, as well as on campus, and are proudly worn. No member of a college organization is as long identified with Fort Hays State as a "K" man, and few return to the campus more often.

The club contributes to the scholarship fund with profits from the concession stand at home games. Erection and maintenance of the "K" on College Hill west of the campus is another project of the club.

Through regular letters to all "K" men, the athletes of the past and the present are united in a bond of common interest.

Kent Bauer was president this year; Cade Suran sponsors the club.

"Busch" Gross, a former "K" man and now director of athletics at Fort Hays State, points out basketball stars of other years to "K" Club members Gary Donner, Deke Brinkman, and Stan Hogsett.



There is always a thirsty crowd at a game and "K" Club does the work.







Coordination of the varied activities of the Women's Recreation Association requires much planning by the WRA executive committee.

## WRA

There's activity all year for the 100 members of Women's Recreation Association. To finance a heavy program, the group operated a concession stand at football games and realized a profit of approximately \$1,000.

Two full-year scholarships are granted each year, one to an incoming freshman woman, and one to an upperclassman; the recipients must participate in women's sports activities.

Overnight camping, swimming, bowling, folk dancing and skiing provide fun for all members. In addition, the group sponsors non-member activities such as the recreation evening for both men and women students.

Also concerned with physical education programs in high schools, the WRA members sponsor a play day for high school girls and visit area schools, demonstrating sports techniques and teaching new games.

Judy Rinker and Phyllis Bigby are co-sponsors and Beverly Winder was president.



Up in the air goes a high school visitor during the WRA play day.

Eying the snowy slopes are Marilyn Warehime and Wanda McClurg, WRA skiers, on a between semester jaunt to Hidden Valley, Colo.

"Come on in, the water's fine!" It's WRA swimming night.

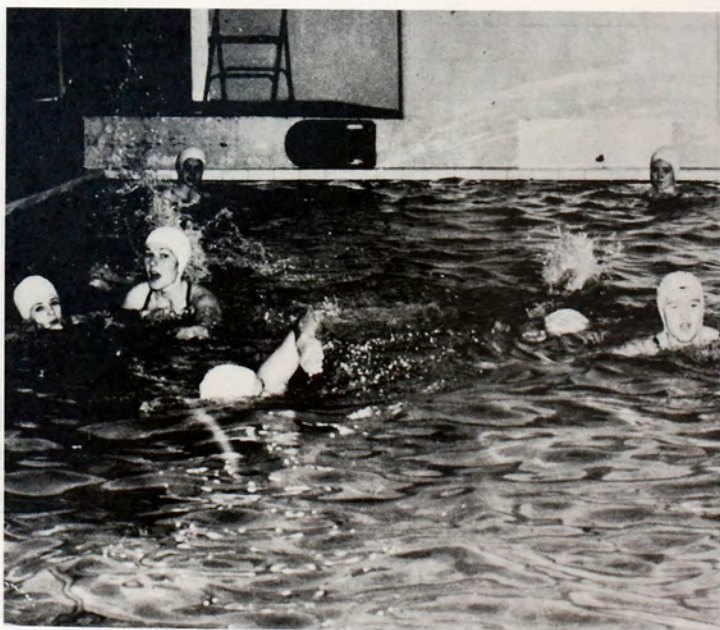





President Jim Johnson and the executive board work closely with the Kansas State Teachers Association in planning their

program and activities. The KSTA meeting in November is a highlight of the year.

## SNEA

With a membership of 262, the Student National Education Association is one of the largest clubs on campus.

All students planning to teach are eligible and are urged to join the club which strives to improve and increase interest in teaching.

Each fall the organization assists with planning and coordinating events for the Kansas State Teachers Association convention held on campus in early November, and acts as campus hosts for several thousand visiting teachers.

Members of the club build a float each fall for the Homecoming parade and strive to participate in a well-rounded program of student activities which will prove beneficial to them as teachers.

Jim Johnson was president and Dr. Bill Broach and Dr. Kenneth Lewis were sponsors of the club.

A variety of speakers and panel discussions provided the programs of Student National Education Association meetings.



Top: "Buffalo Bill Rides Again," the SNEA float, was in keeping with the Centennial theme of Homecoming.

Bottom: SNEA members James Malcolm, James Griffin, and James Johnson, here being interviewed by a reporter for the Plainville High School newspaper, received on-the-job training through their student teaching.







Lynn Hagerman demonstrates to other members of the games committee the way to win at pool. Looking on are *left to right*, Bonnie Appel, Jim Huelsmann, Kathy Sater.



Movie committee members discuss the latest Union movie. *Back row, from left:* Larry Hawkins, Lynnay Pammenter, Richard Hawkins, Lynn Hagerman, H. B. Patel. *Front row,* Carolyn Mountford, Beatta Maurath, Richard Baldwin, Vicki Zeller, Pat Lutterman.



Attractive bulletin boards created by the publicity committee announce coming events planned by the Union committees.

A poll of students' favorite music helped the music committee to select records for the stereo set in the Meadowlark room.



## MEMORIAL





Members of the variety committee are *back row, from left*, Grable Ford, Virgie Idekar, Judy Sellens. *Front row*: Rita Roller, Sue Gross, Songi Henry, Bill Hayes.

## UNION COMMITTEES

Eight student committees sponsored by Mrs. Betty Brandenburg take charge of activities of the Memorial Union.

Formal dances and weekly TGIF dances are planned and sponsored by the Dance committee. The Union birthday party, Christmas party, and other special days are under the direction of the Hospitality committee.

Music in the Meadlowlark room, exhibits for the second floor gallery, and the movie schedule for the year are all supervised by committee members. The game room, tournaments, and other recreational projects are handled by the Games committee while the Publicity committee publicizes everything that happens in the Union.

Members of the art committee hang pictures for the exhibits in the second floor gallery of the Union.



Dance committee members Kay Price and Larry Cox learn the "Twist" as demonstrated by Lindon Montgomery and Bonnie Guttridge.

The coat check room is operated by the Hospitality committee during special events at the Union.







## Concert Choir

## Fort Hays Singers

*Back row, from left: Joe Dolezal, Bill Fritschen, Nadine Guise, Francis Wilson, Jim Long. Second row, Karen King, Gary Yost, Beth Fellers, Ernie Miller, Shari Holliday, Yvonne Misegadis. Front row, Margaret Willson, William Walter, Margie Colburn, Vernon Goering, Connie Cramer.*



*Back row, from left: Jon Shively, Lou Jean Brown, Sharon Kiel, Marvin Cochran. Third row, Francis Wilson, Raylene Price, Myrna Steinshouer, Don Crosby, Paul Massey. Second row, Mary Maude Moore, Sara Lou Stover, Patti Percival, Mary Lou Jorns. Front row, Mac Reed, Jim Lundin, Jim Fetter.*







Vocal groups offer a variety of talent and style in entertainment. The Concert Choir, largest and most select of the units, and the Fort Hays Singers, are directed by Donald E. Stout and are composed of music majors while the Glee Club and Impromptuos are informal selected groups of non-music majors directed by Mary Maude Moore who sing for the pleasure they give and receive.

Through BRIGADOON, the POPS CONCERT, their tours and various on-campus performances, each organization fills a distinct spot in the total music picture at Fort Hays State and together they are responsible for both formal and informal entertainment and performances, on and off campus.



## Impromptuos

## Women's Glee Club

*Back row, from left:* Myrna Steinshouer, June Clydesdale, Judy George, Carla Duus, Dottie Gibbons, Jerilyn Truan, Marie Grimm, Lou Jean Brown, Sharon Kiel, Glendis Mott, Raylene Price. *Third row,* Linda McKean, Marie Frazier, Donna Stephens, Barbara Patterson, Jean Dumler, Roxie Ward, Judy Grimm, Myra Krentzel, Valette Schukman, Esther Bettenbrock, Mary Springfieldt, Eileen Lindley. *Second row,* Anita Palmgren, Donna Lindberg, Kay Richardson, Sara Lou Stover, Margaret Beller, Patti Thiele, Ann Boosa, Joyce Philip, Vivi Sterling, Mary Lee Ryan, Donna Stanley, Mary Maude Moore. *Front row,* Ann Mitchell, Judy Dresselhaus, Barbara Warner, Judy Richardson, Bonnie Guttridge, Edith Neal, Gloria McFarland, Marcelyn Stephenson, Carolyn Mountford, Mary Ann Herber, Sonja Scranton, Patti Percival.





## Instrumental Ensembles

Musicians from the Fort Hays State student body and faculty join with those from Hays and the surrounding area to form the College-Community Orchestra.

From the complete group, smaller orchestras are chosen to perform at various functions during the year.

A small selected orchestra accompanied Mendelssohn's "Elijah" in February and the entire orchestra climaxed the spring concert series with a program in May.

The orchestra is directed by E. Edwin Moyers.

Brass Choir, directed by Leland Bartholomew, was composed this year of "returning lettermen"—students who have been playing with the choir for more than one year.

The choir took a two-day tour in November in conjunction with a tour made by the Fort Hays Singers, and was in great demand for Christmas programs at Hays churches. A winter concert climaxed the groups' efforts this year.

The Clarinet Choir was organized the second semester under the direction of Harold Palmer. The group is composed of various kinds of clarinets.

A new musical organization, the Recorder Ensemble, was formed during the first semester. It was primarily for the purpose of helping future music teachers become acquainted with the recorder—an instrument much like the sweet-wind of grade school days.

Miss Phyllis Schleich directed the Recorder Ensemble.



*Back row, from left:* Mary Flummerfelt, Judy King, Emily Miller, Jerry Peterson, John Clark, Jan Hoffer.

*Front row:* Mary Shaffer, Betty Schroll, Birkley Barnes, Ethel Clow, Awyn Landon.



**Clarinet Choir**



**Recorder Ensemble**



## College- Community Orchestra



## Brass Choir

*Standing, left to right: Paul Massey, John Huber, Gary Blauer, Leland Bartholomew, director; Dennie Reed, Seated; Kenny Faulk,*

*Anita Lang, Joyce Eisenhour, Earl Blauer.*





## FHS Bands

Members of the Fort Hays State Band are chosen each year on the basis of auditions.

Largest of the bands, marching band is especially active during football season performing original half-time shows, and leading the Homecoming parade.

The concert band made a two-day tour in April during which they presented a total of seven concerts for schools in Southeast Kansas including two Wichita high schools and Hutchinson Junior College. At home they gave three regular concerts and a concerto concert which featured student soloists and student conductors. In each of the concerts, a wind ensemble of 37 selected members was featured.

Spirit at all the home basketball games was boosted by the presence of the lively pep band.



From rehearsal to production, a band show takes many hours of work.







Horn tooters are on hand at all home basketball games to entertain the fans and add to the crowd's enthusiasm.







*Back row, from left:* Marcia McClellan, Suzanne Day, Karen King, Beth Fellers, Eleanor Pool, Avola Crandall, Mary Flummerfelt, Joanne Griffin, Alida Rose, Judy King. *Third row:* Gloria Dizmag, Emilie Miller, Linda Overton, LaDonna Gruver, Nione Olson, Anita Lang, Lynn Drake Yvonne Misegadis, Delores Ary. *Second row,* Reva Rode-

man, Ethel Clow, Mickey Fisher, Janet Dewald, Rhoda McNerney, Betty Summer, Mary Shaffer, Joyce Eisenhower. *Front row,* Margie Beth Colburn, Dorothy Voss, Ann Kimmi, Birkley Barnes, Barbara Parker, Ann Estes, Patti Percival, Margaret Willson.

## Sigma Alpha Iota

To uphold and further interest in music are the aims of Sigma Alpha Iota, professional music fraternity for women.

Women music majors having a 2.0 average in music courses are eligible for membership.

Each year members usher at musical functions, give receptions for visiting artists and hold a recital of contemporary music. They also help once a month at Hadley Rehabilitation Center.

Members of the local chapter work for awards presented by the national organization.

President of the group this year was Dorothy Voss; Lucille Felten is the adviser.

Members of Sigma Alpha Iota and Phi Mu Alpha practice for their spring concert of contemporary music.







*Back row, from left:* Richard Boyle, Kenneth Hertel, Ronald Cokeley, Richard Kysar, John Ruff, Ernest Miller, Francis Wilson, William Walter, Varden Penn, Joe Spies. *Third row,* Robert Marqueling, Gary Saddler, John Clark, Marvin Cochran, John Huber, Millard Harrell, Jimmy Krentzel, Earl Blauer, Jerry Peterson, Leland Bartholomew.

*Second row,* James Fox, Gary Langley, Everett Braun, Dennie Reed, Gary Blauer, Ray Russell, Kenneth Faulk. *Front row,* Jim Lundin, Bill Willison, Joe Dolezal, Bill Fritschen, Carl Bice, Lonn Poage, Tom Bunker.

## Phi Mu Alpha

Members of Phi Mu Alpha, professional music men's fraternity, take part in a variety of activities throughout the year.

Local chapter members have a popular dance band, usher at music concerts and recitals and take field trips to see and hear artists and productions in the surrounding area.

In collaboration with SAI, the men of Phi Mu Alpha presented a recital of contemporary music in the spring.

Leland Bartholomew was the adviser of Phi Mu Alpha; Francis Wilson was president.

Dedicated to music, the men of Phi Mu Alpha formed a dance band for their own enjoyment as well as for appreciative audiences.





# Phi Eta Sigma

A brother organization to Alpha Lambda Delta, Phi Eta Sigma is for freshman men who achieve a first semester grade index of 2.5 or an average of 2.5 for both semesters.

Faculty members are also members of the organization, chosen on the basis of superior achievement in their field.

Larry Glennemier was president this year; Richard Burnett and Bill Jellison sponsor the group.



*Back row, from left:* Robert Lynn, Robert Dreiling, Larry Heffel, Harvey Niermeier, Stephen Staub, Jack Stout, Kim McCoy. *Second row,* Melvin Capps, Leon Wilber, Robert Timken, Troy McAfee,

Paul Schlegel, Larry Ehrlich. *Front row,* Kenneth Eye, Ronald Sandstrom, Wayne Green, Clinton Pearce, Gary Warner, Larry Glennemeier, Bill Jellison.



*Back row, from left:* Pat Carrico, Bud Campbell, Ron Willis, Edwin Brown. *Second row,* Edmund Oborny, Sam Pancake, Arlyn

Parish, Lawrence Pfortmiller, Larry Loop. *Front row,* Dan McGovern, Ray Thompson, Larry Kershner, Dennis Johnson.



# Alpha Lambda Delta

Established on the Fort Hays State campus in 1959, the local chapter of Alpha Lambda Delta encourages and honors scholastic achievement.

Membership qualification is based on freshman grades.

To become a member of Alpha Lambda Delta, a freshman woman must have a first semester grade point of 2.5 or an average of 2.5 for the first two semesters, including summer school.

Dean Jean Stouffer advises the organization; Robyn Urban was president.



*Back row, from left:* Marylin Ruth, Judy Ubert, Carol Hyer, Marjorie Querbach, Jean DeBoer, Margaret Bieber. *Second row,*

*Cinda Wilson, Barbara Thomas, Charlotte Brownlee, Betty Hutson, Jean Stouffer. Front row, Sue Martin, Judy Richardson, Robyn Urban, Karen Keller, Alberta Klaus.*



*Back row, from left:* Donna Breit, Janis Dempsey, Carol Jones, Connie Anderson, Janice Beckham, Judy Rindt. *Third row,* Shela Wilson, Sharity Benkula, ViVi Sterling, Sharon Doane, Tanya

*Mayer. Second row, Glennis Rome, Marita Engel, Roma Riner, Gloria McFarland, Sheila Hallagin. Front row, Judy Dresselhaus, Carol Desbien, Lana Suelter, Rozan Heath, Sally Saunders.*





*Back row, from left: Richard Boss, Judi Byrne, Martha Dirks, Harriet Ketchum, Bill Ohlemeier, Richard Haw-*

*kins. Front row, Glenda Morris, Ruth Ann Baker, Myra Krentzel, Ronald Daniels, Kenneth Ruder.*

## Alpha Psi Omega

Alpha Psi Omega, national dramatics honorary fraternity, chooses its members on the basis of their achievements in dramatics.

To earn points for Alpha Psi Omega membership, students help with the publicity, make-up and stage properties for all campus productions as well as taking parts in various plays.

Glenda Morris was president; Dr. Geneva Herndon is the sponsor.

## Pi Kappa Delta

Pi Kappa Delta, forensic honorary organization, exists to stimulate interest in debate and public speaking.

Members participate in intercollegiate tournaments each year and the national organization of Pi Kappa Delta sponsors a national convention biennially.

Steve Staub was president of Pi Kappa Delta; Jim Costigan advises the group.

*Back row, from left: John Sullivan, Steve Staub, Roger Moffett, James Costigan. Second row, Dan McGovern, Gloria*

*Dizman, Jone Burris, Royer Barclay. Front row, Deloris Musgrave, Janey Weinhold, Sally Saunders.*







*Back row, from left:* Russ Pettit, Henry McFarland, Howard Reynolds, Duane Carter, Jim Schalansky, Gale Wolters, Max Schroeder. *Third row,* Richard Baldwin, Hossein Rahimian, Bill Wilson, Kerry Lawrence, Willard

Ferguson, Ram Singh. *Second row,* Larry Good, Ross Lock, Ken Anderson, Douglas Nichols, Harlan De Garmo. *Front row,* Ivan Smith, Larry Robinson, Dan Rose, Darrell Boggs, Madhukar Kherde, William Schultz.



*Back row, from left:* Marvin Jeffers, Tony Mollhagen, Darrel Miller, Victor Suppes, Floyd Kinsinger. *Third row,* B. J. Hirt, Tom Keyse, Albert Smith, N. A. Walker, Kenneth Simons. *Second row,* Curtis Smith, Gary

Donart, Neil Folks, Charles Ely, G. W. Tomanek. *Front row,* Kenneth Goodrow, Kathryn Sater, Carol Reinert, Gerry Kriley, Donna Byler, Larry Lunsford.

# Beta Beta Beta

New on the Fort Hays State campus this year, Beta Beta Beta, honorary biology fraternity has 45 charter members. The group organized as the Biological Science Club and joined with the national organization in the spring. Guest speakers, specialists in the various sciences, provided most of the programs for the newly-formed organization. B. J. Hirt was president of the new fraternity; Dr. Floyd Kinsinger, sponsor.





*Back row, from left: J. K. Sweeney, Ron Huebner, Ramon Powers, Larry Heffel. Second row, David Baker, Glen*

*Drake, Gordon Davidson, Eugene Craine. Front row, Karen Getty, Sigrid Clement, Rose Arnold, Fred Schmidt.*

## Phi Alpha Theta

Phi Alpha Theta is the national honorary society in the field of historical studies.

Membership is open to students who have a B average in history and in other fields as well.

Monthly meetings of the organization feature discussions and the presentation of historical papers.

Larry Heffel was president of the group; Gordon Davidson is the adviser.

## Lambda Iota Tau

To encourage the recognition of scholarship in the area of literature and language is the aim of Lambda Iota Tau, national honorary language and literature fraternity.

Students with at least a 2.0 grade average in 6 hours of literature are eligible for membership.

The group meets regularly to discuss recent novels, and in the spring publishes a collection of literary studies containing student written essays on literature.

Dr. Audrey Greenwood advises the group.

*Left to right: Bill Hayes, David Baker, Audrey Greenwood, Charles*

*Nickels, Lloyd Oswald, Martha Dirks, Kenneth Eye, S. J. Sackett.*







*Back row, from left: Paul Younger, Robert Lynn, Lawrence Pfortmiller, Delbert Callen, Donald Kiser. Second row, Gary Warner, James Lott, Gary Wilson, Robert*

*Appel, Troy McAfee. Front row, Wayne Green, Ronald Sandstrom, Faye Wilson, Sharon Horyna, Marvin Rolfe.*

## Kappa Mu Epsilon

Membership in the national honorary mathematics fraternity, Kappa Mu Epsilon, is open to those students who have completed 13 hours of math courses with a 2.0 grade average in the field, and at least a 1.75 over all index.

The group met in February for a dinner honoring all new members of Kappa Mu Epsilon.

Jerry Lyman headed the group; Eugene Etter is the sponsor.



*Back row, from left: James Malcolm, Carl Mooney, Jim Johnson, Jerry Lyman. Second row, Marcian Roth, Jack Stout, Larry*

*Becker, Carold Ralstin, Robert Meier. Front row, Ellen Veed, Patti Thiele, June Wonderlich, Allen Guy.*







*Back row, from left:* Alice Beesley, Maxine Hoffman, Joanne Griffiths, Shirley Purvis, Laurayne Nelson, Karen Salyer. *Third row,* Esther Thornburg, Marcene Smith, Marylin Ruth, Delores Mollhagen, Judy Brown, Linda

Stoskopf, Mada Cronin. *Second row,* Karen Bauer, Roma Cole, Sharon Henderson, Marilyn Deines, Sybil Vosburgh, Margie Schugart. *Front row,* Ferne Dickman, Marlene Thaete, Sheryl Wright, Marlene Smith, Alma Schenk.

## Kappa Omicron Phi

Attending the national conclave of Kappa Omicron Phi at Memphis, Tenn. highlighted the year for two members and the sponsor of the Fort Hays State chapter of the home economics fraternity.

The local group entertained freshman and sophomore home economics students at a formal tea in September. In February the new initiates prepared and served an old-fashioned dinner to celebrate the chapter's birthday.

Sophomore women in their second semester of school who place in the upper ten per cent of the home economics classes in which they are enrolled are eligible to become members.

President was Joanne Griffiths; Alice Beesley is adviser.

## Speech and Hearing Society

Organized in the fall of 1961, the honorary Speech and Hearing Society had twenty charter members. In November, 1962 the group will become affiliated with Sigma Alpha Eta, national speech and hearing fraternity.

Society members work at the Hadley Speech Correction Clinic as a part of their training. As a social service project they baked cookies for the Christmas stockings of children at the clinic.

Weekly meetings feature programs related to speech correction. A business meeting is held once each month.

Shara Margheim was president of the new group; Dr. Geneva Herndon is the sponsor.

*Back row, from left:* Wayne Staab, Gerald Pfannenstiel, Kenneth Ruder, Phil Curtis. *Third row,* Terrence Pfannenstiel, Glenda Donart, Marcia Bannister, Mary Lyda, Carla Rodeman. *Second row,* Sandy Holmes, Cheryl

Frank, Jeanette Zechmeister, Karen Hermon, Judy Fox. *Front row,* Dr. Geneva Herndon, Karen Galliart, Shara Margheim, Theresa Dreiling, Joan Thielen.







*Back row, from left: Ivan Smith, Bill Price, Robert Krug, Donald Krug. Second row, James Fox, Lester Schmutz, J. R. Wells, Kenneth*

*Goodrow, Thaine Clark. Front row, Richard Hofaker, David Welch, Rod Barrows, Harold Young.*

# Delta Tau Alpha

Founded by the National Association of College Teachers of Agriculture; the local chapter of Delta Tau Alpha, honorary agriculture fraternity, is in its second year at Fort Hays State. Agriculture students may qualify for membership in their junior or senior year. All members must have at least fifteen hours of agriculture courses, maintain a 2.0 grade average in their major, and have a 1.5 overall grade average. J. R. Wells is the fraternity representative for the fourteen-state Central State Region and sponsor of the local chapter. President of the Fort Hays State chapter is David Welch who replaced Bob Krug who was called to active military duty.

# Epsilon Pi Tau

Junior and senior students who are in the upper one-fourth of all their classes and who are majoring in industrial arts are eligible for membership in Beta Theta chapter of Epsilon Pi Tau, honorary industrial arts fraternity. Money-making projects provided funds for a scholarship for above-average industrial arts students. Members also help coordinate and supervise the Industrial Arts Fair which brings hundreds of high school youth to the campus with their projects each spring. A project of the local chapter this year was to locate all alumni members. Members also made a map with the alumni pin-pointed on it. Don Hullman was president; Rex Nelson, sponsor.

*Back row, from left: Jerry Galliant, Gerald Befort, Kent Bauer, Ron Huebner, Rex Nelson, Robert Lindquist, Richard Cain. Second row, Ralph Huffman, Dennis McKee, Don Hullman, Gale Pauley, Jerome*

*Boor, Warren Wickham. Front row, Larry Thornburg, Lowell Tasset, Francis McMulkin, Roy Jones, Carlyle Sivesind, Don Crosby.*







Administrators in Western Kansas schools come to the campus to meet with local members of Phi Delta Kappa.

## Phi Delta Kappa

Phi Delta Kappa, national professional fraternity for male educators, is dedicated to furthering educational research and developing leadership. Chapters of Phi Delta Kappa are located in universities and colleges which offer degrees in education.

Members are chosen according to professional achievement and potential in the field. Seniors with a B average or better, may be elected to membership; however graduate students, faculty members and educators from the surrounding area comprise the greater part of the organization.

Dr. Ray Youmans was the president; Dr. B. W. Broach is the faculty sponsor.

*Back row, from left:* Jim Bodge, David Ankle, Larry Purvis, Darrel Ruth, Jim Brinker, Carl Mooney, B. J. Hirt, Jim Johnson, David Welch, Larry Pedigo. *Second row,* Richard Hofaker, Allen Guy, Iwhan Cho, Nam Sok Choi, Betty June Schroll, Sybil Brown,

## Delta Epsilon

Delta Epsilon, honorary fraternity for science majors, sponsors the Frontiers Unlimited programs presented during the second semester. The theme of the six lectures and one field trip was "One World" and featured faculty members and other Hays residents speaking on their recent trips abroad.

Senior students, graduate students, faculty and alumni are chosen for membership in Delta Epsilon on the basis of scholarship, scientific interest and ability in the field.

Dr. Howard Reynolds is president of the honorary fraternity.

Lila Colburn, Leora Stroup, Nancy Putnam, Paul Schlegel, Larry Ehrlich, Ron Gates. *Front row,* Kenneth Goodrow, Larry Railing, Robert Meier, Larry Becker, Madhukar Kherde, Jerry Gallentine, Gary Donart, Curtis Smith, Ram Prashad Singh, Marvin Rolfs.



*Back row, from left:* Jack Stout, Merl Walker, Willard Ferguson, James Malcolm, Max Schroeder, Stanley Schlegel, Dale Dick, Maurice Witten, David Proctor, J. R. Wells, E. C. Almquist, H. B.

*Reed. Front row,* Robert Richards, Thaine Clark, Howard Reynolds, Lester Schmutz, Harold Choguill, Henry McFarland, Wilmont Toalson.







## Eta Rho Epsilon

*Back row, from left: Joan Bailey, Gracie Windholz, Mariam Needels, Marilyn Boese, Beverly Winder, Emma Lou Brumitt, Berniece Fulton, Nanette Hayes. Second row, Nina Maddox, Kay Glaze, Sherriann Guthrie, Janice Jones, Sheila Taylor. Front row, Anita Lang, Patty Potter.*

Women majoring in physical education are eligible for membership in Eta Rho Epsilon.

To aid the majors in establishing professional values, attitudes, knowledge and relations is the aim of the organization.

Members of Eta Rho Epsilon take part in a variety of activities which will help them when they become physical education teachers.

Carol Steckline headed the group; Joan Bailey is the faculty adviser.



*Upper left: Strikes and spares come easily to the Eta Rho Epsilon bowlers. Lower left: Eta Rho Epsilon bathing beauties prepare for a swim. Lower center: Marilyn Boese aims for the ten spot as she tries to defeat Berniece Fulton in an exciting game of shuffleboard. Lower right: Square dancing offers social relaxation and recreation.*







# Seventh Cavalry

A service club which encourages leadership and aids student projects which are for the good of the school, Seventh Cavalry selects its members from male students who meet the required scholastic standards and have demonstrated leadership ability.

Named after General George Custer's well-known regiment, Seventh Cavalry members on horseback lead the annual homecoming parade.

Members of the group also usher at Artist and Lecture programs, and take charge of compiling and selling student directories each fall.

The Seventh Cavalry popcorn machine at home football and basketball games brings in money each year which the group donates to the National Defense Loan Fund. In the last two years, the members have contributed \$1,000 to the program.

Harvey Niermeier was president, Standlee Dalton and Bill Jellison are advisers.

Thomas Baalman  
David Baker  
James Bodge  
Brent Collins

Larry Ehrlich  
Jay D. Forsyth  
Larry Glennemeier  
Clayton Goehring

Larry Good  
Meryl Grosshans  
Larry Heffel  
B. J. Hirt

John Huber  
Larry Kahle  
Jim Krentzel  
Richard McAtee

Dan McGovern  
Bob Mulch  
Harvey Niermeier  
Ivan Pechanec

Ramon Powers  
Ronald Sandstrom  
Paul Schlegel  
Stephen Staub



Jack Stout  
Robert Timken  
Francis Wilson



# Women's Leadership Organization

Women's Leadership Organization recognizes and develops leadership, scholarship, character, and service in upper class women.

Women obtaining at least a 2.0 cumulative grade average are voted upon by faculty members and by WLO members before they are admitted to membership.

To foster the idea of leadership, to encourage women to think in terms of their futures, and to stimulate high scholarship are the aims of Women's Leadership Organization.

WLO members operate a tutoring service for students and give a scholarship to a deserving woman student.

In cooperation with Seventh Cavalry, WLO members helped usher at Artist and Lecture programs. The two groups sponsored a "Smarty Party" for students who made a 2.5 or better for the first semester this year.

Dean Jean Stouffer advises the group; Karen Getty was president.



A "Smarty Party" gave recognition to students averaging 2.5 or better for the fall semester.

Rose Arnold  
Joan DeBoer  
Joyce Eisenhour  
Beth Fellers



Karen Getty  
Karen Giebler  
Gloria Greenwood  
Sandy Holmes  
Juneil McQueen



Anne Medcraft  
Yvonne Misegadis  
Patti Percival  
Janice Pinney  
Betty Schroll



Sharon Seery  
Marcene Smith  
Marcelyn Stephenson  
Patricia Thiele  
Margaret Willson







*Back row, from left: Robert Pellow, Hank Dreany, Stephen Ostrom, Arnold Lewis. Second row, Barbara Maglaras, Mary Ann Lofstead, Karen Schwein, Gregg*

*Trask. Front row, George Joy, Sharon Davis, ViVi Sterling, Rev. Howard Trask.*

## Canterbury Association

Committed to a definite program of worship, study, service, giving, evangelism and unity, Canterbury Association serves the Episcopal students on the Fort Hays State campus.

Weekly Wednesday evening meetings feature speakers, programs, group study and social functions. Communion services are held every Wednesday morning for interested students.

The Rev. Howard Trask advises the group; Gregg Trask was the president.

## Campus Christian Council

Representatives from each of the college religious groups compose the Campus Christian Council which provides opportunities for residence halls and organized housing groups to discuss aspects of the Christian religion.

Panel discussions led by local ministers, programs on other world religions, and a spring retreat to Webster Dam were part of the Campus Christian Council program.

Larry Ehrlich headed the council; the Rev. Norman Simmons is the sponsor.

*Back row, from left: Larry Higerd, Don Laffoon, Larry Ehrlich, Wayne Gilbert, Mike Murphy, Gregg Trask, Rev. Norman Simmons, Barbara Naglaras, Rev. Howard Trask. Front row, Bob*

*Mapel, Clay Goehring, Carolyn Mothershead, Daphne Hynes, Birkley Barnes, Carol Slankard.*







*Back row, from left: Wayne Gilbert, Sam Pancake, Curtis Carley, Ronald Hosie, Mac Reed. Third row, James Rock, Sidney Cooley, Lyle Felbush, The Rev. Sam Maier. Second row, Lee Dirks, Ethel*

*Clow, Linda Rasek, Mary Pancake, Diane Hunter. Front row, Carolyn Mothershead, Clara Fanshier, Dottie Gibbons, Dolly Wallace, June Wonderlich.*

## U. S. C. F.

United Students Christian Fellowship is for students from the Presbyterian, Congregational, Evangelical United Brethren, and Evangelical Reformed churches.

Meeting in Westminster House each Sunday evening, the group hears speakers from the campus, the community, and the surrounding area. Members of U.S.C.F. held a Christmas banquet before the holiday vacation.

Trying to get a full-time campus minister has been the main project for group members this year.

Dr. Dale Dick and Rev. Sam Maier are the sponsors; Dottie Gibbons was president.

## Christian Youth Fellowship

Students who belong to the Christian Church are members of the Christian Youth Fellowship.

The group seeks to enrich the social, mental, and spiritual lives of its members and to provide them with Christian fellowship and understanding.

Meetings in the Smoky Hill Room of the Memorial Union feature discussions and parties.

The Rev. Milton Hendrickson is adviser; Robert Hiebert, president.

*Back row, from left: Milton Hendrickson, Robert Hiebert. Third row, Patricia Kannady, Birkley Barnes. Second row, Willeta Wittman. Front row, Karen Hauschild, Ruth Iden.*







*Back row, from left:* Dale Bentrup, George Meier, Donna Wait, Althea Beltz, Dianne Schaefer, Gale Thaete, Clay Goehring, James Bornemann, Emanuel Dumler, Ronald Soeken, Paul Klotz, Lonnie Schulze. *Second row,* Nyla Kreft, Marlene Thaete, Diane Burns, Margaret Walker, Carol Slankard, Peggy Olds, Patricia Niermeier, Shirley

Lebsack, Agnes Boyd, Shirley Stark, Mary Kralicek, Joan McDougal. *Front row,* The Rev. Victor Polley, Garry Thaete, Dean Meier, Mike Minson, Rance Headley, Marnie Thaete, Lynn Hagerman, Harvey Niermeier, Orville Isern.

## Gamma Delta

Gamma Delta, international organization for Lutheran college students, is affiliated in Hays with the Messiah Lutheran Church.

The goals of Alpha Xi, the local chapter, are to give members a knowledge of Christianity and to interest them in Christian service.

Films, topic discussions, guest speakers and joint meetings with Lutheran Students Association are some of the programs for Gamma Delta meetings. Social events are also an important phase of the group's program.

Clayton Goehring was president; Dr. John Garwood, of the faculty, and the Rev. Victor Polley are the advisers.

Planning and co-ordinating the program of Gamma Delta utilizes the ideas and work of the executive council.





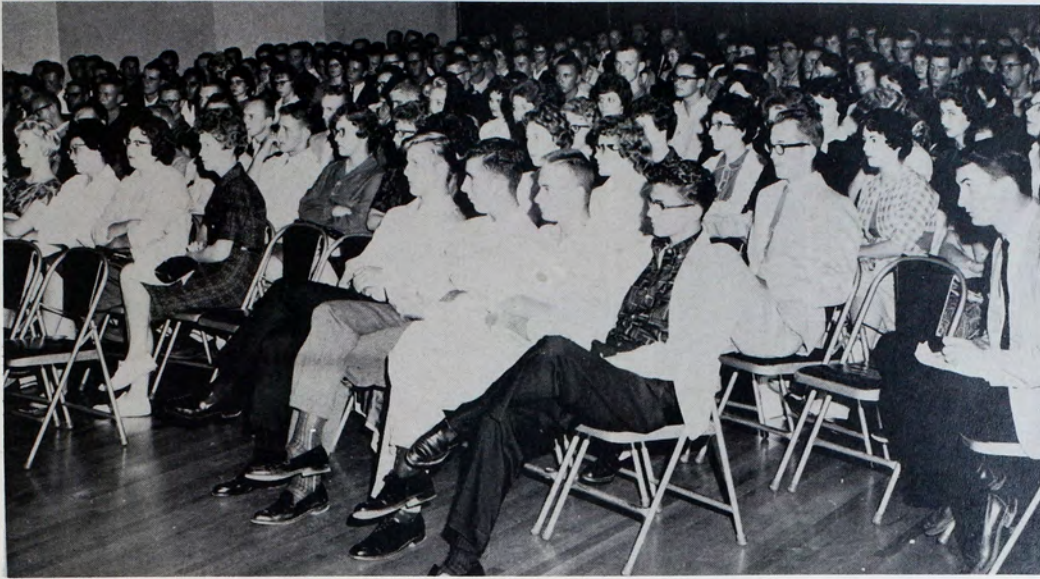

Catholic students—350 strong—belonged to Newman Club.

## Newman Club

More than 350 Catholic students took part in the varied program of the Newman Club this year.

The club strives to further the Catholic student's religious education along with his general education.

Wednesday night meetings in the Union Gold Room featured speakers on subjects of special concern to Catholic students, their religion and personal responsibilities while in college. Bishop F. W. Freking of the Salina diocese was a visitor at a fall meeting of the group.

Climaxing a number of informal parties was the spring formal at which Mr. and Miss Newmanite were crowned.

Father John Terbovich sponsors Newman Club; Marvin Martin was president this year.



Publicizing the many Newman Club activities takes an energetic and imaginative publicity committee.



Bishop Frederick Freking of the Salina diocese visits informally with students after addressing the club at an early fall meeting.





*Back row, from left:* Barbara Massey, Ruth Blystone, Joyce Blystone, Betty Hutson, Carol Schaben, Barbara Shirk, Valette Schukman, Beverly Winder, Rita Hallbick, Joyce Stout. *Second row:* Virginia Haney, Coline Duer, Karen Keller, Virginia Woods, Judy Nusse,

Shirley Bamberger, Virginia Blair, Mary Lee Ryan, Carolyn Mountford, Vickie Sherraden. *Front row:* Eugenia Beaver, Mickey Fisher, Sheryl Kay Wright, Alida Ross, Carol Glasscock, Ann Boosa, Carole Hughes, Sharon Caldwell.

## Kappa Phi

The purpose of Kappa Phi, the Methodist women's organization, is to mold the college student of today into the church leader of tomorrow.

The local chapter of Kappa Phi planned and presented many programs at the Hadley Rehabilitation Center this year, utilizing talent from Kappa Phi and Wesley Foundation.

Other activities included study groups, a Yulelog service at Christmas, a picnic with alumni, and a dinner for graduating seniors.

Coline Duer was president; Mrs. Norman Simmons and Lucille Bott, advisers.

## LSA

To make the Christian faith a dynamic and vital part of the students' total college life is the aim of the Lutheran Student Association.

LSA had a caroling party at the Ellis Rest Home before Christmas and attended the midwinter conference at Lawrence in February.

Fall and spring picnics, discussions on the Bible, talks by foreign students on their native countries, faculty members speaking on their recent trips abroad, and field trips to other churches in the area provided some of the programs for LSA meetings.

Larry Ehrlich headed the group; Rev. Harry Hull is the adviser.

*Back row:* Leonard Brown, Karen Galliard, Judy Brown, Judy Rindt, Elfie Jeike, Dennis Johnson. *Front row:* John Ruff, Dwight Rumpel,

Jerry Patterson, Mike Murphy, Robert Hagerman, Larry Ehrlich, Andrew Anderson.







## Wesley Foundation

The only church-related student center near the campus, Wesley Foundation, is enjoyed by both Methodist and non-Methodist students.

Open almost 24 hours a day, the foundation offers a place to study, watch TV, relax and talk, or find religious inspiration.

Sunday evening meetings include student-prepared suppers, worship services, and speakers.

Study groups, business meetings, Wednesday evening vespers and social events take place throughout the week.

The group sent representatives to the Seventh Quadrennial Meeting of the Methodist Student Movement last summer in Champaign, Ill. Members also attended meetings of the state organization.

Fall and spring retreats helped students find spiritual renewal. Two work days provided money for service projects.

Rev. Norman Simmons is the foundation director; Bob Mapel and Don Laffoon were the first and second semester presidents respectively.



*Upper left:* Students take time out from studying for meditation and communion. *Upper right:* Wesley Foundation business is handled by the General Council. *Center:* Study groups gave interested students a chance to learn more about their church and to discuss their beliefs with fellow-students. *Lower:* Vicki Demmitt, Karen Bebb, and Don Laffoon find that cooking for the hungry group at Wesley calls for plenty of planning, time and food.





*Left to right: Cindy Coen, Arlene Estes, Betty Green, Larry Ehrlich, Dan McGovern, Bob Bigham.*

## Ambassadors

Student ambassadors are an important part of the Fort Hays State public relations program.

One student is chosen from each of the 250 Kansas communities represented on the campus to act as an ambassador to interested students from their home towns.

Ambassadors hold parties, talk to youth groups, talk at high schools, and invite prospective students to visit the campus.

Student ambassadors go with faculty to high schools for career days and assist with Career Day on the campus in mid-April.

Hugh Burnett directs the work of the student ambassadors.

## Campus Boosters

Campus Boosters Council, composed of representatives of campus organizations, is in charge of encouraging pep and school spirit at Fort Hays athletic events.

The group organized a pep rally before the first football and first basketball games. They also sponsored a rally dance during football season and held a noise rally to open basketball season.

To celebrate Fort Hays State's conference championship, the Campus Boosters entertained students at a conference victory dance after the Fort Hays State-Washburn game.

Tom Smith was chairman of the council; Burnie Horton is the group's adviser.

*Back row, from left: Burnie Horton, Tom Smith, Leroy Holmes, Norman Foster. Front row, Ann Estes, JoEtta Friesen, Kay Kelley.*

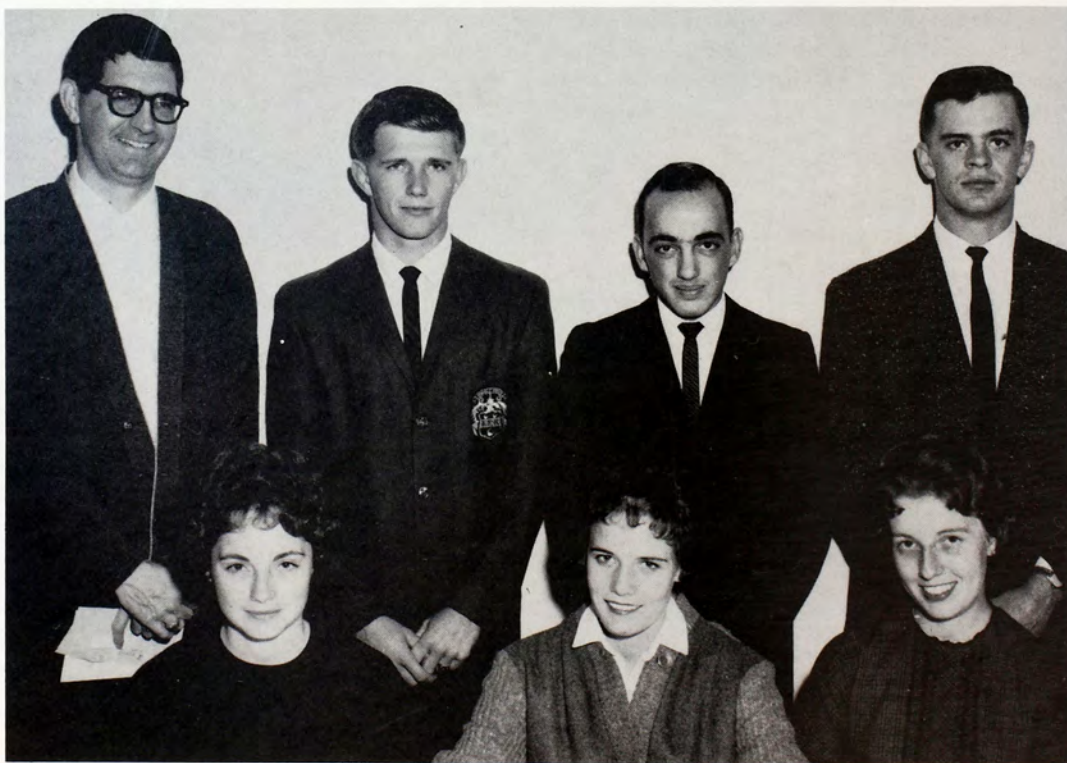



**T**here's no place like home and whether dormitory, house or apartment, once the first adjustment is made, college housing fulfills more than essentials of food and shelter. The student feels a surge of pride and self-confidence in meeting new friends on his own and learning to budget his time and money away from home.

**Y**ou, the student, have come attune to dormitory sights and sounds . . . the chatter of friends, the rattle of dinner trays, the click of the pop machine, the blinking light at closing hours, and the final quiet of sleep at night.

**M**emories of college housing, both humorous incidents and friends met, will leave a lasting niche in the total structure of your college days.

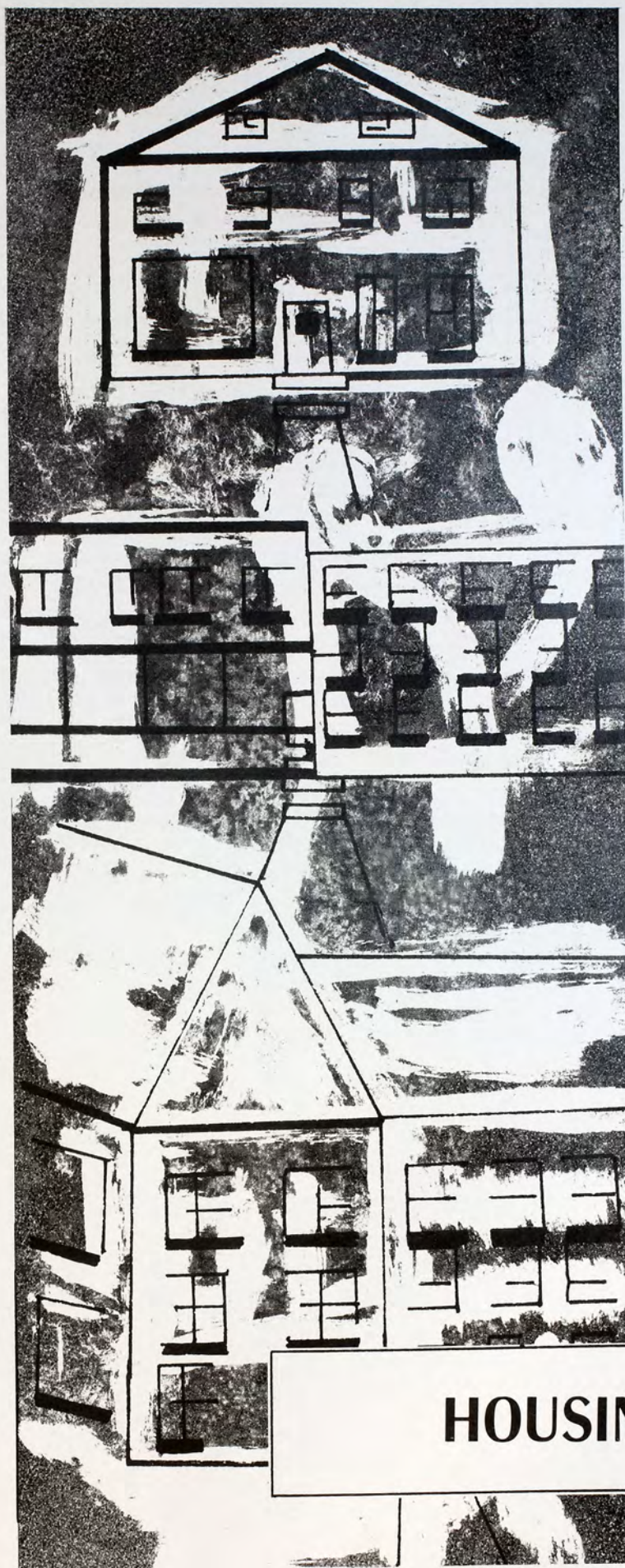

## HOUSING





Well it's supposed to be a "tacky" party.

Oh! There's the little black book routine,  
a part of dorm life.

Study time calls for concentration.

A little TV viewing is on the Saturday  
afternoon agenda.











Profits from the soft drink machine supply funds for scholarships given by the dormitory.



There's time for serious, solitary study, too, which is, after all, of primary importance.

## Agnew Hall

Making new friends, studying, and enjoying recreational fellowship are all part of dorm life in which the women in Agnew participate. A "tacky" party, and African dinner, were among the highlights of the year.

The annual party for faculty children held at Christmas time provided fun for all. A year-long activity program kept every one busy in one way or another.



Adams, J., Adamson, N., Anderson, C., Arpin, D.



Atwood, I., Bader, R., Bamberger, S., Banker, E., Bardot, R., Barnes, B., Barnett, S., Bean, P.



Benkula, S., Bettenbrock, E., Blair, V., Blodgett, D., Boggs, M., Boyd, M., Boyington, J., Brown, J.



Brown, M., Brown, R., Buss, T., Burr, O., Cannady, C., Carpenter, M., Coen, C., Cole, R.



Colburn, M., Collins, N., Conard, C., Cooley, B., Cramer, M., Crandall, A., Cronin, M., DeMay, K.



Dempsey, J., Doane, S., Dodd, K., Dreselhaus, J., Duncan, S., Duus, C., Elder, L., Estes, A.



Evel, S., Fairbairn, L., Fehrenbach, N., Feldman, S., Fisher, M., Flummerfelt, M., Forsberg, R., Francis, D.



Gassmann, A., Griffin, J., Griffiths, J.,  
Guttridge, B., Hager, S., Halling, P.,  
Haning, I., Hauschild.

Hayes, P., Hayse, M., Heath, R., Heim,  
S., Herber, M., Higerd, L., Hillery, B.,  
Hofer, V.

Holmes, S., Hrabe, A., Huston, M.,  
Hyer, C., Hynes, D., Jewell, N., Jin-  
dra, M., Jones, C.

Kannady, P., Karban, E., Kelly, S.,  
Killinger, G., Kimmi, E., Kottman, M.,  
Kreft, N., Kresin, P.

Kyner, C., Lang, A., Larrick, M., Light,  
D., Loins, M., McClurg, W., McFar-  
land, G., McKibbin, L.

McKinley, B., McQuilliam, N., McRey-  
nolds, S., Mahoney, M., Marhofer, R.,  
Maurath, B., Meadows, S., Medcraft, A.

Miller, E., Miller, G., Mott, G., Mount-  
ford, C., Nash, D., Nusse, J., Olds, P.,  
Overton, L.

Packard, T., Parish, K., Perry, M., Pim-  
ple, P., Pool, E., Purvis, S., Ray, S.,  
Robben, M.

Rogrbaugh, C., Rome, G., Ross, A., Rus-  
sell, B., Russell, L., Rutherford, M.,  
Ryan, M., Saddler, R.

Saunders, S., Schugart, M., Schukman,  
V., Sherraden, V., Shields, C., Sigle,  
P., Slankard, C., Slate, J.

Smith, G., Smith, M., Smith, M., Spur-  
lock, R., Squier, L., Stang, C., Stew-  
art, L., Stewart, S.

Stutterheim, J., Teeter, J., Teeter, Jo,  
Tegley, F., Thaete, M., Thompson, L.,  
Timken, L., Towns, B.

Trogdon, J., Upshaw, M., Upson, K.,  
Vanover, P., Wait, D., Walker, C., Walk-  
er, M., Waltz, S.

Ward, R., Warehime, M., Weisensee, J.,  
White, P., White, S., Whitner, K., Whit-  
more, S., Williams, C.

Wilson, C., Wilson, S., Wilson, F., Wim-  
mer, D., Wittman, W., Wollesen, T.,  
Wright, S., Wycoff, E.







One of the first routines a dorm girl learns is signing in and signing out.

## Custer Hall

Squeezed into the oldest and largest of the residence halls were 228 women, but that only added to the fun. Activities included a Hawaiian Luau, an old-fashioned New England Christmas dinner, a formal, and an informal dance. The dorm windows were beautifully decorated for Christmas, carrying on a tradition enjoyed by college and townspeople alike.



Anderson, J., Anderson, N.

Appel, B., Ashley, K., Bartholomew, D.,  
Bauer, S., Bebb, K., Beckham, J.,  
Bergling, J., Bieber, M.

Bird, C., Blystone, J., Blystone, R.,  
Boese, M., Bowman, V., Brady, A.,  
Brady, V., Breit, D., Brodbeck, L.

Brown, L., Buchanan, J., Burnett, L.,  
Buss, T., Cain, K., Callon, L., Calvin,  
S., Carpenter, G., Chrastil, D.

Christian, C., Clark, J., Clark, W.,  
Clow, E., Clydesdale, C., Coppock, C.,  
Courtney, C., Cunningham, K., Cus-  
ter, S.

Darnell, L., Dean, S., Day, S., DeBoer,  
J., DeBoer, J., Demmitt, V., Desbien,  
A., Desbien, C.

Dibble, L., Dismang, G., Duer, C., Dum-  
ler, J., Eaton, M., Ellis, B., Engel, M.,  
Euhus, A., Ewing, J.

Fisher, M., Flake, J., Ford, N., Friesen,  
J., Gagnon, J., Garner, B., Garrett, B.,  
George, J., Gere, S.

Gillett, S., Glaze, B., Goodrow, J., Gra-  
ham, R., Graves, A., Gray, R., Green-  
berg, S., Gross, L., Grosshans, I.

Gruver, L., Guinn, C., Guthrie, S., Haff-  
ner, F., Hallagin, S., Hallbick, R., Hanel,  
K., Haney, V.



Henry, S., Hockett, S., Hodges, J., Hopkins, C., Horyna, S., Householter, N., Hrabe, V., Hui, V., Ideker, V.

Jansonius, E., Juvenal, C., Kaufman, L., Ketchum, K., King, M., Kline, C., Koelling, B., Kraus, J., Kullbom, K.

Landau, M., Landon, A., Larson, J., Leiker, J., Lewis, N., Liebenau, R., Lindley, E., Lindsey, N., Link, D.

Lipp, C., Lofstead, E., Luetters, S., Luetters, V., Lukas, C., Lutterman, P., McCarbrey, D., McFarlane, K., Matthews, J.

Mayer, T., Mead, K., Meyers, L., Miller, L., Miller, S., Mowery, J., Mullen, C., Mullenix, C., Musgrave, D.

Neff, K., Nelson, M., Nemechek, V., Newcombe, M., Niermeier, P., Oborny, D., Olsen, D., Olson, M., Olson, N.

Otte, B., Owens, V., Palmer, A., Palmgren, A., Pancake, M., Parker, J., Patterson, B., Peacock, C., Peck, B.

Peter, K., Peters, L., Pittman, M., Pfeifer, P., Pool, L., Pratt, M., Price, K., Querbach, M., Quillin, C.

Rabenseifner, E., Ragan, R., Rindt, J., Riner, R., Ringer, R., Risley, L., Rogers, N., Roller, N., Roth, E.

Rusco, G., Russell, J., Schaben, C., Scheck, V., Schreiber, K., Schultz, J., Schwein, K., Schwein, S., Schweitzer, C.

Scranton, S., Sellens, J., Sheets, S., Shirk, B., Sims, J., Smrcka, V., Stackhouse, J., Staub, M., Stephens, C.

Sterling, B., Stephenson, M., Stithem, E., Stout, J., Suelter, L., Teel, J., Tenny, V., Thompson, C., Thompson, N.

Thummel, C., Van Winkle, R., Voss, B., Wagner, L., Wagner, T., Wasinger, S., Weaver, K., Wennihan, R., Wess, J.

Whisler, P., White, J., Whitley, B., Willmeth, A., Wilson, C., Wilson, D., Winder, B., Winford, J., Wise, M.

Wonderlich, J., Woofter, G., Wray, B., Wright, G., Yetter, V., Yonkey, E., Yunk, R., Zeller, V., Zohner, J.







The men in Residence find a real "Mom" in housemother Mrs. C. F. Bice, whose sincere concern reaches each and

every student under her supervision.

## Residence Hall

This was a busy year for the men of Residence. The dining and kitchen crew furnished meal service to both men's dormitories. The men took an active part in school activities; second place homecoming

float in the men's division, and the sponsoring of the homecoming queen were two highlights of the year. Everyone had a good time at the pheasant dinner and the Hillbilly Heaven informal.



Adams, L., Allen, D., Amerine, T., Anderson, A.

Baird, B., Baldwin, R., Bamberger, C., Barenberg, S., Bartlett, E., Bauer, G., Beecher, L.

Birdsell, J., Bishop, H., Bliss, R., Brinker, J., Brock, S., Brooks, G., Brown, K.

Bunker, K., Campbell, L., Caprez, L., Chitty, M., Clausen, R., Cobbs, E., Crosby, D.

Davison, W., Dean, G., DeGarmo, H., Delp, P., Derley, L., Dimitt, C., Dinkel, D.

Dodson, D., Duer, W., Emerson, O., Eisenhour, D., Estes, B., Fahey, R., Gagnon, D.

Gates, R., Garner, L., Getty, A., Gillespie, D., Goering, V., Good, L., Gordon, D.

Gotchall, T., Graves, B., Griffith, C., Grub, M., Grubb, H., Guinn, R., Hallmark, J.



Harper, D., Harrell, M., Herron, D.,  
Higerd, L., Higgins, G., Hildebrand,  
A., Hines, M.

Hoffman, R., Hottman, R., Houser, G.,  
Houser, R., Huber, J., Jacobson, J.,  
Jamison, R.

Jeffers, M., Jeffers, M., Jenkins, S.,  
Johnson, G., Katt, R., Katz, C., Ken-  
yon, C.

Kepka, D., Kiser, D., Kitchen, L., Kob-  
ler, J., Larson, D., Leichliter, D., Lit-  
tle, R.

Lock, R., Long, G., Lundin, J., McCoy,  
D., McElroy, D., McGovern, D.,  
Major, R.

Major, T., Mapel, R., Martin, L., Mar-  
tin, M., Mason, R., Matter, P., Max-  
well, L.

Mendenhall, A., Metcalf, S., Metz, D.,  
Michaelis, D., Michaelis, L., Mickey, J.,  
Miller, M.

Miller, R., Moeckel, R., Montgomery,  
R., Murphy, D., Murphy, M., Nelson,  
K., Nickols, D.

Oborny, E., Pammenter, L., Patterson,  
J., Pekarek, R., Rahimian, H., Rankin,  
D., Robbins, J.

Rogg, D., Rose, C., Rose, D., Rose, J.,  
Rounkles, M., Rumpel, D., Ruth, D.

Schalansky, J., Schoeller, J., Schon, J.,  
Schroeter, V., Sellens, J., Sittner, L.,  
Sittner, M.

Sloan, C., Smith, J., Smith, L., Soh, T.,  
Stephen, J., Stites, C., Stout, J.

Stranathan, L., Suppes, V., Tacha, J.,  
Teichmann, G., Thaete, G. H., Thaete,  
G. C., Thompson, L.

Thurlow, L., Ukens, L., Vsetecka, R.,  
Vice, C., Waggoner, S., Wilkerson, P.,  
Wilson, G.

Wiseman, J., Worthy, G., Yoho, R.,  
Younger, R., Zerr, D., Zielke, C.,  
Zier, L.







## Wiest Hall

In the first year of operation, Wiest Hall residents were kept busy with activities. The men entertained with an open house, and throughout the year, participated in hour dances, informals, and other social functions.

Though Wiest is the newest dorm on the campus, its residents know how to pick winners, sponsoring girls selected Homecoming and Reveille attendants.



The new stereo in Wiest represents a united effort on the part of all residents and will provide pleasure for the years ahead.

The midnight oil and solitary study pays dividends on test days.

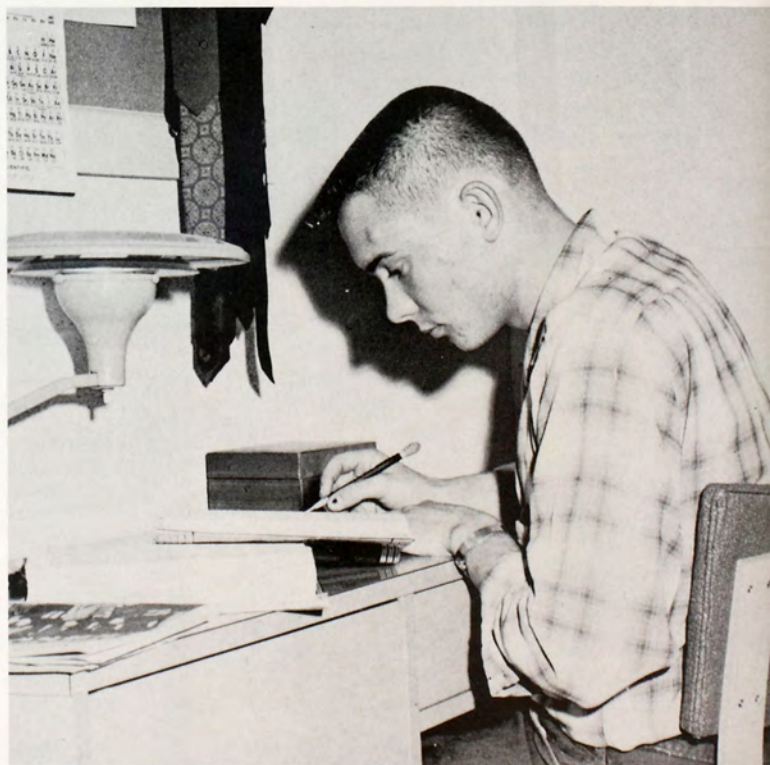



Adams, D., Amerine, K., Anderson, F., Balman, R., Banister, J., Barclay, R., Befort, J.

Belcher, L., Biggs, R., Bigham, R., Blair, G., Bohm, T., Born, J., Boyle, R.

Breer, W., Brown, L., Burket, C., Butler, M., Campbell, B., Carlson, L., Carlson, N.

Cheney, R., Clay, L., Close, D., Cox, L., Cunningham, G., Curl, L., Debes, W.

DeHaven, K., Degner, H., Divel, L., Dumcum, B., Dunavan, R., Edwards, V., Estes, S.

Ehrlich, L., Ewing, R., Farney, J., Freeman, G., Fritzmeier, C., Gagelman, M., Garrison, D.

Girton, M., Goehring, C., Goodman, C., Hagerman, F., Hagerman, R., Hanke, G., Hanzlick, J.

Hawkins, H., Headley, R., Hensley, D., Hickman, M., Hirt, B., Ihrig, C., Johannes, L.

Johnson, D., Johnson, J., Kilmer, C., Kohlasch, G., Krug, D., Lauxman, E., McCoy, K.

Marshall, B., Mayhew, R., Mermis, C., Meyer, G., Miller, D., Miller, L., Niner, C.

Minson, M., Mortimer, J., Mulch, R., Naegele, J., Norstrom, M., Ochs, J., Olsen, L.

Parish, A., Peterson, C., Pizel, R., Purer, T., Reed, L., Reifschneider, G., Rethford, G.

Rexford, R., Rexroat, R., Ribordy, B., Robinson, L., Sack, R., Saddler, G., Schreiber, R.

Sculley, M., Stecklein, M., Sterrett, R., Thompson, G., Trebilcock, L., Tustin, G., Ulmer, D.

Walker, J., Wilhelm, D., Williams, W., Winklepleck, D., Wohler, D., Wunder, R., Zitnik, J.







In response to the increasing trend in mobile living, the college has established the Elm, and Hackberry Trailer Courts which accommodate 60 families.



## Married Students'

The little domestic chores are just as essential as academic work—Stanley Smith realizes.



When both husband and wife are in school, the three meal-a-day routine has to be well organized, says Sarah Smith.





## Wooster Place



## Housing

The Edwin Margheims enjoy living in Wooster Place. These 48 apartments, which were made available in the spring of 1961, are the beginning of a housing program designed to replace the temporary Lewis Field housing.







# Lewis Field

Although intended as a temporary housing arrangement, Lewis Field, with its 100 apartments, offers residence to married and single students, and faculty members. Typical of the married families living in Lewis Field are the Harold Singletons, who act as counselors for the 25 selected upperclass women who live in designated apartments as an annex to the dormitories. When this housing area is replaced by new housing units, the site will probably become a parking area for Lewis Field Stadium.



Beltz, Althea  
Boyd, Agnes M.  
Cronin, Mada



Curtis, Sandra  
Delander, Helen  
Dreiling, Lilly



Durall, Mary L. Horning  
Esplund, Linda  
Fiss, Myrna



Getty, Karen  
Goddard, Nancy  
Hallagin, Jann



Hoffman, Darlene  
Hoffman, Evalyn  
Losey, Wilma  
Lower, Charon  
Misegadis, Dianna  
Misegadis, Yvonne



Moody, Roberta  
Smith, Valda  
Stark, Shirley  
Steinle, Valeda  
Stites, Glenda  
Taylor, Sheila  
Tien, Ann



**G**reeks traditionally form an immediate association with colleges and universities and fulfill a certain need of brotherhood. These organizations seek to build within their members aspiration to and attainment of social ease, scholastic betterment and religious attitudes.

**T**hough select societies in membership, the chapters endeavor to make themselves known by active involvement in school activities and government. They perform a necessary role in the building of well-rounded student life.

**G**reeks and their corresponding emblems are familiar to you as a part of Fort Hays State, the home of ten national social Greek affiliations.

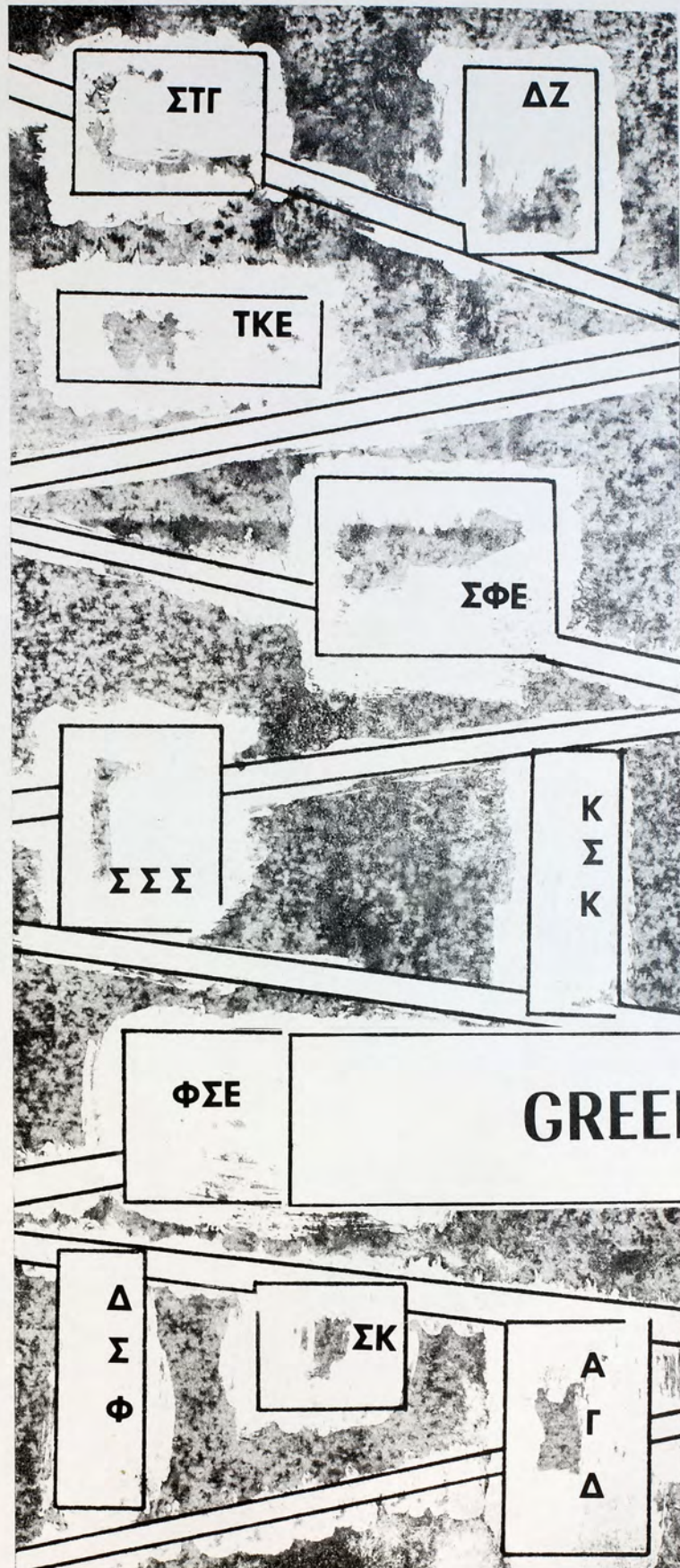





Ingenuity and closet digging yield all sorts of costumes for Greek informals.

Pledging calls for the hilarious, and the ridiculous, and for original humor.

This Phi Sig noise maker provides its own pep section at football and basketball games.

Couples take a breather at the "Blue Mountain Blast."

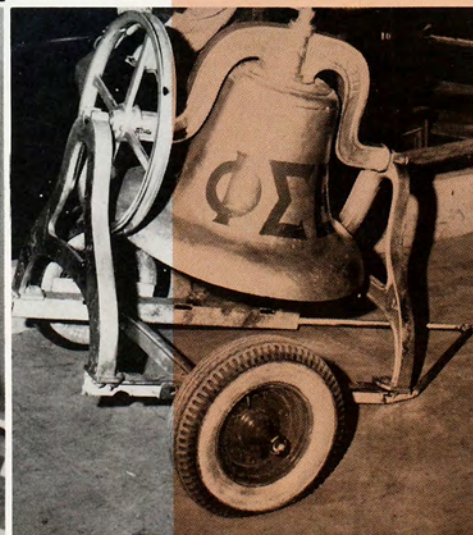









From left: Patti Pericval, Sharon Seery, Patty Thiele, Donna Stephens, Janey Weinhold, Marcelyn Stephenson, Louetta Wilken, Pat McCall,

Jean Stauffer, sponsor, Glenda Morris.

## Panhellenic Council

*President*—Janey Weinhold  
*Vice President*—Sharon Seery  
*Secretary*—Donna Stephens  
*Treasurer*—Marcelyn Stephenson

Sorority girls explain Rush Week rules to prospective rushees at the Greek Peek party.



Panhellenic Council is the governing body of all four N.P.C. social sororities on campus: Alpha Gamma Delta, Delta Zeta, Sigma Kappa, and Sigma Sigma Sigma, and is composed of an official delegate and a rush chairman from each organization.

The council establishes rules relating to rush week, pledging and initiation, and I.F.C. determines rules for Greek Sing, chariot races and other Greek Week activities.

The council supports high scholastic achievements and offers two scholarship awards to the pledge class and active groups with the highest grade point average over a 1.7 each semester.

Through Panhellenic Council, rushees are given information about sororities at the Greek Peek Party held just before Rush Week. The council also participates in Orientation Week activities, scholarship teas, a coffee for high school seniors, campus clean-ups, Greek Sing and other Greek Week events.



# Interfraternity Council

Interfraternity Council is the representative body of all the national fraternities on campus: Delta Sigma Phi, Kappa Sigma Kappa, Phi Sigma Epsilon, Sigma Phi Epsilon, Sigma Tau Gamma, and Tau Kappa Epsilon.

Together with Panhellenic Council they plan rules and regulations for Greek Week and other fraternity functions.

This year John Sullivan and Dean Bill Jellison, IFC sponsor, attended the National IFC Convention in Boston, Mass., in December.

The council presents trophies each semester to the pledge class and active chapter with the highest grade averages. Phi Sigma Epsilon won both trophies for the spring semester, 1961, but lost the active trophy to Tau Kappa Epsilon and the pledge trophy to Sigma Phi Epsilon for the fall semester, 1961.



IFC and Panhellenic Council sponsored the all-pledge dance.

*President*-John Sullivan  
*Vice President*-Jon Shively  
*Secretary*-Rod Barrows  
*Treasurer*-Carl Lomax

*Standing, from left:* Norman Mai, Dennis Baumann, Gary Howland, Bill Jellison, sponsor, Robert Funk. *Seated, from left,* Byron Welch,

Glen Cunningham, Larry Dietz, Jon Shively, Richard Packard, John Sullivan, Robert Pavlicek, Darrell Miller, Rod Barrows.







Tri Sigma's find laughter but also seriousness at toyland.

## Rush Week Is Frantic, but Fun

Rush Week began with the preliminary Greek Peek party. All women interested in pledging were invited to attend and become acquainted with the four NPC sororities and learn of the procedures to follow during Rush Week.

Sunday opened formal rush with rushees attending teas at each sorority house. A series of parties were held the following week, with sororities entertaining rushees at three functions. The last two parties of each sorority were developed around themes, with the decorations ranging from rocketships and dragons, clowns and toyland.

At the conclusion of the series of parties, the rushees signed preference cards Sunday morning and received their bids in the afternoon. In the final flourish of tears and laughter, rushees donned pledge pins and affiliated with the sorority of their choice.



Careful! Don't spill the cokes.



Linda McKean steals her Majesty's throne at Delta Zeta Mardi Gras.





Sigma Kappas tell of their Roman Holiday.



Even the devil comes to the Mardi Gras.



"Twas the night before launching . . ."



# Alpha Gamma Delta

In the fall of 1961, the first floor of the chapter house was redecorated. The dining room, living room, library, kitchen, and housemother's room were papered and repainted. New draperies were purchased and some new furniture was added.

Highlights of the year include the "Flintstone Rock Hop" informal, winning the scholarship trophy, the Rose Formal, and Greek Week.

An altruistic project conducted on an international scale is assisting the cerebral palsied and physically handicapped through chapter projects. On a local level, members devote two hours a week to reading to patients in the Hadley Memorial Hospital. Mrs. Dorothy Ballard is housemother and Mrs. Vernon Meckel, sponsor. Officers include: Mary Ann Lofstead, president; Pat Stehno, vice president; Linda Heide, recording secretary; Margaret Beller, treasurer.



ΑΓΔ



*Upper left:* Looking out the cave are AGDs and dates at the "Flintstone Rock Hop."

*Above:* Sharon Seery accepts the active scholarship trophy awarded for the spring semester (1961) by Panhellenic.

*Left:* Home to Alpha Gamma Delta is 409 West 8th.



# Epsilon Mu Chapter

Meckel, Evelyn, *Sponsor*  
 Allen, Billie Lee



Beller, Margaret  
 Brown, Judie  
 Engel, Luanne  
 Heide, Linda  
 Kingsley, Bonnie



Leary, Sheila  
 Lebsack, Shirley  
 Lofstead, Mary Ann  
 Martin, Sue  
 McClellan, Marilyn



McDougal, Joan  
 McGuire, Marilyn  
 O'Loughlin, Kathleen  
 Orme, Marilyn  
 Potter, Patty



Rockwell, Chloe  
 Rogers, Marilyn  
 Schnobelen, Jane  
 Scott, Judy  
 Seery, Karen



Seery, Sharon  
 Skinner, Judy  
 Stehno, Patricia  
 Thiele, Patti  
 Truan, Jerrilyn



Atwood, Ima Jean  
 Barnett, Sandra  
 Boys, Sandra  
 Burris, Jone  
 Cannady, Celia



Cooley, Bonnie Jo  
 Curtis, Sandra  
 Day, Suzanne  
 Guthrie, Sherriann  
 Graves, Amy



Hager, Sharon  
 Lofstead, Ethel  
 McClellan, Marcia  
 McKibbin, Lana  
 McQuilliam, Nancy



Powell, Sandra  
 Russell, Linda  
 Schaefer, Dianne  
 Stuart, Carol  
 Suelter, Lana





# Delta Zeta

"Mardi Gras" and "My Fair Lady" were the two Delta Zeta theme rush parties. Other features of the year included the Christmas and spring formals and two informals.

The sorority helps to support Gallaudet College for the deaf and Hansen's disease victims at Carville Hospital in Louisiana. As a local project, the chapter buys Christmas gifts and toys for rehabilitation patients at Hadley Memorial Hospital.

Their housemother is Mrs. Nina Stroup and their sponsor, Mrs. Elizabeth Mosier. Officers include: Beth Fellers, president; Patti Percival, vice president; Joyce Philip, 2nd vice president; Sharon Kiel, treasurer.



*Upper left:* "Mardi Gras" was the theme for the Delta Zeta rush party.

*Above:* The Delta Zetas are busy at study table.

*Left:* The Delta Zeta house is at 506 Pine.



# Delta Omega Chapter

Mosier, Elizabeth,  
*Sponsor*  
Brenemen, Alberta  
Brown, Lou Jean

Clement, Sigrid  
Estes, Elizabeth  
Fellers, Elizabeth  
Finley, Janet  
Frazier, Marie

Henderson, Sharon  
Hinz, Sue  
Kiel, Sharon  
Kraus, Leta  
Meyers, Margie

Mitchell, Ann  
Malmberg, Virginia  
Mullen, Kathy  
McKean, Linda  
Page, Mary Ann

Percival, Patti  
Philip, Joyce  
Pollnow, Sharon  
Richardson, Judy  
Richardson, Kay

Rogers, Vicky  
Steinshouer, Myrna  
Stephens, Donna  
Stover, Sara  
Super, Karen

Urban, Robyn  
Ubert, Judy  
Vance, Becky  
Warner, Barbara  
Cunningham, Karen

DeMay, Kathy  
Dumler, Jean  
Gatewood, Gwynne  
Grimm, Judy  
Lake, Dana

Neff, Karen  
Pfeifer, Barbara  
Quillin, Connie  
Scranton, Sonja  
Stephens, Carole





# Sigma Kappa

"Beatnik Express" was the theme for the Sigma Kappa December informal planned by the pledges. Other highlights of the year include the Valentine Pledge Tea, the Follies, Greek Week, and the spring formal.

The two-story white frame house was completely remodeled this fall and all new furniture was purchased.

The national philanthropy of Sigma Kappa is giving aid to the Maine Sea Coast Mission and to the American Farm School in Greece. As a local project, the chapter entertains members of the Golden Years Club.

Officers include: Ruth Ann Spencer, president; Betty June Scroll, vice president; Carolyn Mothershead, secretary; Martha Springfeldt, treasurer. Mrs. Elsie Veatch is the house-mother and Mrs. Bob Spangler, their sponsor.



ΣK



*Upper left:* A Roman style lunch is served at the Sigma Kappa rush party.

*Above:* Heralds greet the rushees at the Sigma Kappa house.

*Left:* Home for Sigma Kappa is 200 West 6th.



# Delta Omicron Chapter

Spangler, Linda,  
*Sponsor*  
Barrows, Alita  
Breitenbach, Peggy



Bruggeman, Karen  
Frank, Cheryl  
Gibbons, Dottie  
Hopkins, Martha  
Jensen, Donna



Jones, Janice  
Jorns, Mary Lou  
Kaltenbach, Karen  
Lorbeer, Virginia  
Mack, Joan



McFall, Mary Pat  
Morris, Glenda  
Mothershead, Carolyn  
Murray, Gail  
Riisoe, Julie



Schroll, Betty June  
Spencer, Ruth Ann  
Springfeldt, Martha  
Springfeldt, Mary  
Stephenson, Marcelyn



Weller, Kay  
Williams, Dolores  
Zechmeister, Jeanette  
Brown, Marciella  
Buchanan, Janet



Collins, Nancy  
Euhus, Audry  
Goracke, Darlene  
Gross, Sue  
Hallagin, Sheila



Mathews, Sandy  
Musgrave, Deloris  
Olson, Nione  
Striegel, Janice  
White, Judy Ann





# Sigma Sigma Sigma



Sigma Sigma Sigmas' annual fall informal was centered around "South Sea Paradise." A chili supper on Parents' Day, the Follies and the Deep Purple formal were a few of the many activities. Highlighting Homecoming was their winning first in the women's division on the float "Cruising to Victory."

Each year the Tri Sigmas sponsor a shoe shine to help finance their national philanthropy project known as Robbie Page Memorial. This is to provide for a new children's wing at the North Carolina Memorial Hospital, Chapel Hill.

During the Christmas season the sorority gave a party for underprivileged local children.

Miss Alice Beesley is the sponsor and Mrs. Agnes Townley, housemother. Officers include: Gloria Greenwood, president; Sharron Northrup, vice president; Rosemary Mustoe, secretary; Linda Darnell, treasurer.



*Upper left:* Tri Sigmas shine shoes for fraternity members and men's dormitories as a money-making project.

*Above:* A skit was given for the rushees at the Sigma "Toyland" rush party.

*Left:* Sigma Sigma Sigmas live at 8th and Elm.



# Alpha Gamma Chapter

Beesley, Alice, *Sponsor*  
Boughner, Mary Jo

Daniels, Linda  
Darnell, Linda  
Dickey, Roberta  
Gilson, Rosemary  
Graf, Marilyn

Greenwood, Gloria  
Harrison, Janet  
Leuty, Patsy  
Link, Deanna  
McCall, Patricia

McGuire, Karen  
Mollhagen, Delores  
Moreland, Helen  
Morss, Annette  
Mustoe, Rosemary

Northrup, Sharron  
Rodeman, Carla  
Smith, Jan  
Tomasheck, Carol  
Van de Wege, Neva

Walls, Judy  
Weinhold, Janey  
Wilken, Louetta  
Young, Jeannette  
Beckham, Janice

Buss, Tanya  
Cain, Karen  
Coen, Cindy  
Dizman, Gloria  
Gilmore, Carolyn

Goetz, Arlene  
Green, Betty  
Kaufman, Linda  
Lipp, Carol  
Mathews, Judy

McReynolds, Susan  
Mermis, Patricia  
Rindt, Judy  
Schultz, Jackie  
Sellens, Judith

Smrcka, Virginia  
Summer, Betty  
Swartley, Carol  
Werth, Joyce  
Whitley, Catherine







*Above:* Cigarette girls are an attraction at the Sigma Tau Gamma smoker.  
*Right:* Not on the job training, just pledges doing their duty.



Keep those trophies shining—they were hard to earn.





# Smokers and Pledge Duties

Each fraternity gives a smoker at the beginning of the semester to become acquainted with rushees. The story of fraternities and their role in college life is related, sorority members provide a program and guests take a tour of the fraternity house.

Following pledging, a period of training, supervised study and a variety of pledge duties provide the fledgling frat man fellowship and fun as well as brotherly concern for academic progress.

Help Week precedes initiation and may include a bit of the ridiculous as well as constructive efforts toward campus and community betterment.



*Above:* Careful don't press too hard; it's my fifth egg.

*Left:* Goose looks eager for another campus stroll, but Sig Tau pledges are on sit-down strike.





# Delta Sigma Phi

The "Sailors' Ball" of Delta Sigma Phi is one of the unique social events of the year. It's a custom for the Delta Sigs to grow beards for this informal. Costumes and entertainment leave little to be desired. The spring formal is the Carnation Ball.

Most of the rooms in the frat house were repainted by Delta Sigs who returned to school early in the fall. Part of the jungle of shrubs and trees was removed from the back yard.

Mrs. Avis Thomas is housemother, and Dr. Floyd Kinsinger, sponsor. Officers are: Darrell Miller, president; Rodney Barrows, vice president; Clinton Pearce, treasurer; Vernon Minnis, secretary.



ΔΣΦ



*Upper left:* Underneath the napkins and a float is a frame and chicken wire.

*Above:* Dinnertime means coats and ties—and white table linen.

*Left:* The Delta Sig house is at 429 West 11th.



# Gamma Omicron Chapter

Kinsinger, Dr. Floyd,  
Sponsor  
Barrows, Rodney  
Blain, Steve  
Burrows, Jack  
Clausen, Rodney

Eisenhour, Larry  
Foster, Norman  
Francis, Lynn  
Frey, Earl

Garner, Larry  
Girton, Mike  
Henrickson, Wally  
Herron, Donald

Holen, Ralph  
Holmes, Leroy  
Hosie, Ronald  
Jones, Gary

Larson, Larry  
Leonard, Clifford  
Lloyd, Jim  
Markham, Amos

May, Roger  
Miller, Darrell  
Minnis, Vernon  
Myrick, Keith

Patterson, Jerry  
Pearce, Clinton  
Pepper, Clifford  
Simmons, Richard

Staub, Steve  
Vopat, Robert  
Witt, Theodore  
Wullschleger, Harry

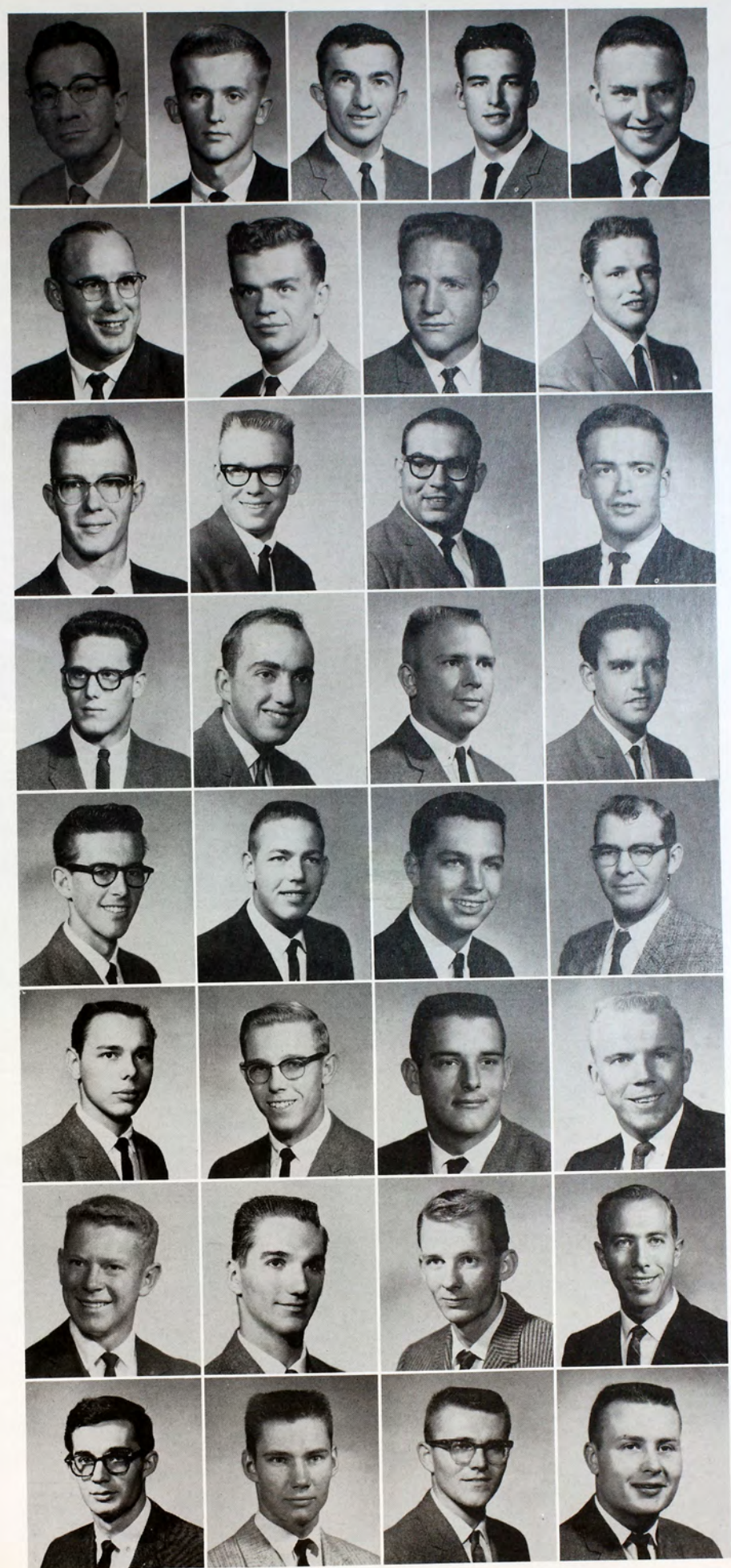



# Kappa Sigma Kappa

Kappa Sigma Kappa won first place in Greek intramural football and swimming, and first place in the men's division for their Homecoming float "Spinning to Victory." They also won first in the Noise Rally contest at the beginning of basketball season. The main social function of the year is their formal, the Kappa Sig Spring Splash.

Many of the rooms in the Kappa Sig house have been repainted, but the greatest change is in the basement. It has been completely redecorated and all of the dining tables have been refinished.

Miss Eva Strecker is the housemother; Dr. Robert Marple and John Tomlinson are sponsors. Heading the Kappa Sigs through the year has been Dennis Baumann, president; Gary Gottschalk, vice president; Jerry Hauck, treasurer; Ronald Quillin, recording secretary.



KΣK



*Upper left:* Washing dishes is a pledge duty.

*Above:* The newspaper is not half as fascinating as the phone conversation.

*Left:* Kappa Sigma Kappas reside at 317 West 7th.



# Phi Delta Chapter

Marple, Robert  
*Sponsor*  
Tomlinson, John  
*Sponsor*  
Adams, William  
Aust, Jim

Baumann, Dennis  
Bergman, Dean  
Bergman, Paul  
Bishop, Bruce  
Boos, Gerald

Bornemann, James  
Callahan, William  
Conard, Don  
Conard, Norman  
Cussen, Mike

Delay, Fred  
Fahey, Ronald  
Feist, Jim  
Gottschalk, Gary  
Grund, Evan

Gumm, Keith  
Haddock, Charley  
Hammer, Harold  
Harzman, Leonard  
Hauck, Jerome

Hubbard, Gary  
Jamison, Ron  
Kirkham, Dale  
Leiker, Verlyn  
Mai, Norman

Miles, Chuck  
Miller, Ernest  
Nichols, Kendall  
Pammenter, Lynnay  
Pittman, Ken

Purer, Tom  
Quillin, Ronald  
Robinson, Larry  
Sanders, Carl  
Schulz, Robert

Smith, Ken  
Smith, Tom  
Staab, Wayne  
Swinton, Gene  
Thomas, Norman

Thompson, Ed  
Walker, Ronald  
Weinhold, Harold  
Wilcoxson, Larry  
Ziegler, David





# Phi Sigma Epsilon

The local chapter of Phi Sigma Epsilon had the second highest grade average of all Phi Sig chapters in the United States. During second semester enrollment, Phi Sigs distributed desk blotters to Fort Hays State students. The fall semester includes their informal and their homecoming party.

Most of the rooms in the Phi Sig house have acquired a new look achieved with paint, paintbrush, and personality.

Mrs. Alice Maddux is housemother, and Dr. Darrell Stump and Ivan Watkins are sponsors of Phi Sigma Epsilon. President is Carl Lomax; Glenn Cunningham, vice president; Dick Werth, secretary; Larry Bortz, treasurer.



ΦΣΕ



*Upper left:* The victory bell rings out the homecoming triumph.

*Above:* After-dinner time is for relaxation.

*Left:* Home of Phi Sigma Epsilon is 207 West 7th.



# Zeta Chapter

Stump, Darrell,  
*Sponsor*  
Watkins, Ivan  
Baker, John



Befort, Charles  
Behnke, Myron  
Bond, Greg F.



Bortz, Larry  
Church, Dan  
Cooley, Sidney  
Cunningham, Glen

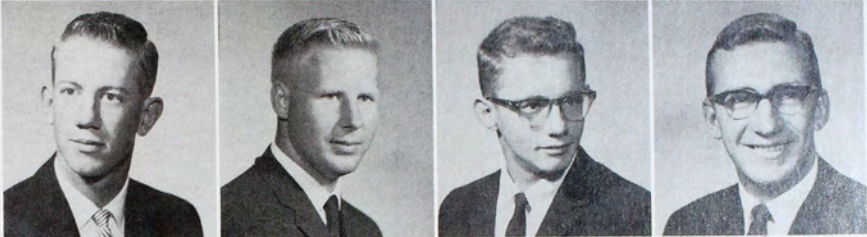

Elias, Jim  
Hammer, Robert  
Hanken, Landis  
Heffel, Larry



Kruse, Mimi  
Lomax, Carl  
Lyda, Gary  
Nagel, Robert



Ruder, Ken  
Rupp, Roger  
Tuttle, Maylon  
Vlasz, Don

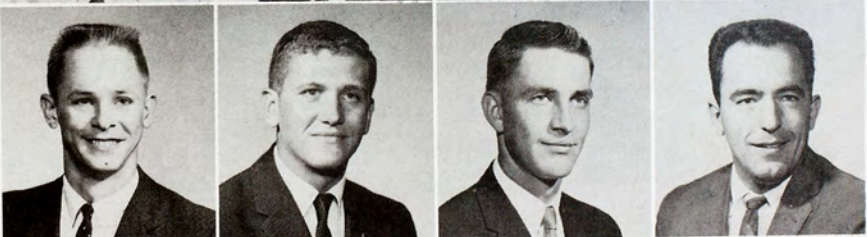

Welch, Byron Jr.  
Werth, Dick  
Yost, Gary  
Zerr, Gerald





# Sigma Phi Epsilon

"Blue Mountain Blast" is the title of Sigma Phi Epsilon's annual fall informal and the "Golden Heart Ball" is the main social function in the spring. The fraternity ranks second in size nationally with 155 chapters.

The Sig Eps spent many long hot hours last summer painting the entire outside of their house. The interior of the house has also changed with the addition of new closets, cupboards and furniture.

Known to the Sig Eps as "Mother E." is Mrs. Esther Eslinger, housemother. Dr. James Belisle is sponsor. The Sig Eps, easily distinguished on campus by their red blazers, have Larry Dietz as president; Dave Welch, vice president; Larry Whalen, secretary; Gerald Strecker, treasurer.



ΣΦΕ



*Upper left:* Hillbilly Greeks? No! It's the "Blue Mountain Blast" informal.

*Above:* A pledge learns fraternity history.

*Left:* The Sigma Phi Epsilon house is located at 402 West 7th.



# Kansas Zeta Chapter

Belisle, Dr. James,  
*Sponsor*  
Amerine, Terry  
Ashby, Oren  
Bond, Fred

Boone, Ken  
Crocker, Ben  
Dawson, Don  
Dietz, Larry

Fritzmeier, Charles  
Gall, Emil  
Galliat, Jerry  
Graver, Leon

Hines, Mike  
Howard, Don  
Hurt, Dave  
Johnson, James

Kay, George  
Kerth, Curtis  
Lessor, Delbert  
Long, Jim  
Loop, Larry  
Maneth, Paul

McNerney, Neil  
Miller, James  
Moses, Ray  
Nagel, Gary  
Nelson, Jim  
Pedigo, Larry

Phillips, Philip  
Purvis, Larry  
Reed, Mac  
Renick, Steve  
Rock, Jim  
Sandstrom, Ron

Scanlon, Jerry  
Schmitt, Steven  
Schroeter, Verlin  
Seemann, Siegfried  
Sellens, Jim  
Shepherd, Dennis

Shively, Jon  
Stapleton, William  
Steffen, Tom  
Steinle, Dave  
Strecker, Gerald  
Welch, Dave

Wiedeman, Delbert  
Willis, Ronald  
Windholz, Jim  
Wire, John  
Yager, Lyle  
Zimmerman, Dennis





# Sigma Tau Gamma

The float "Coach and Team" won the 1961 sweepstakes trophy for Sigma Tau Gamma to spearhead an important year for the fraternity. Each member and his date became a "Beatnik in Paradise" for the fall informal and the most authentic beatnik received a prize for his costume.

Keeping pace with other Greeks on campus, the Sig Taus decorated, painted and refurbished their house, devoting both labor and cash to the project.

A more important national program, with local significance, was the status survey of fraternities conducted by the national organization, adapted to each campus.

Housemother for Sigma Tau Gamma is Mrs. H. J. Seeman. Sponsors are J. B. Walden and John Westley. Joe Nold is president; Dennis Campbell, vice president; John Fyfe, treasurer; and George Lee, house manager.



ΣΤΓ



*Upper left:* What! No beatnik music on this thing?

*Above:* A combined faculty-student panel conducted the local status survey for Sigma Tau Gamma.

*Left:* Sigma Tau Gammas live at 413 West 5th.



# Sigma Tau Alpha Chapter

Walden, J. B.  
*Sponsor*  
Westley, John  
*Sponsor*  
Ary, Mike

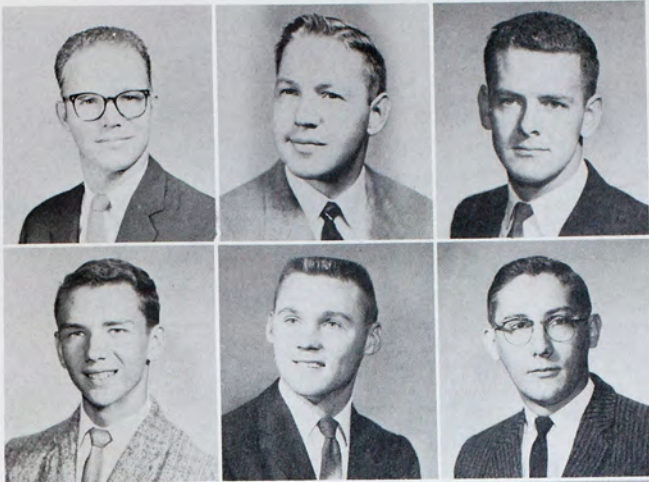

Burroughs, Courtney  
Campbell, Terry  
Covey, Robert

Daniels, Ron  
Funk, R. C.  
Fyfe, John  
Gardner, Ron

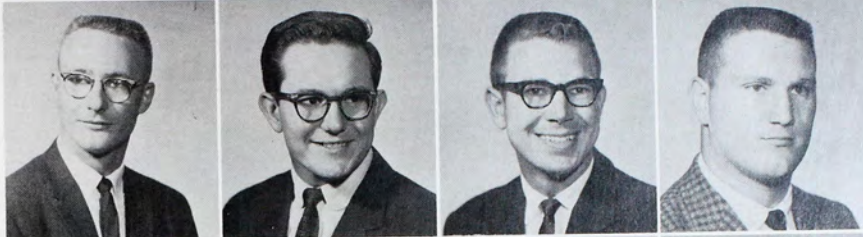

Goodman, Clyde  
Hanzlick, Jerry  
Howland, Gary  
Kraisinger, Gary

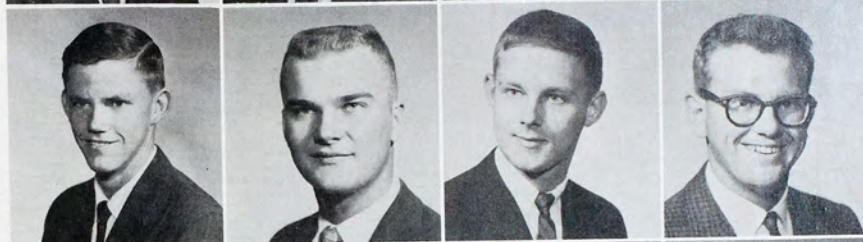

Law, Marcus  
Lee, George  
Lewis, Arnold  
McClure, Gilbert

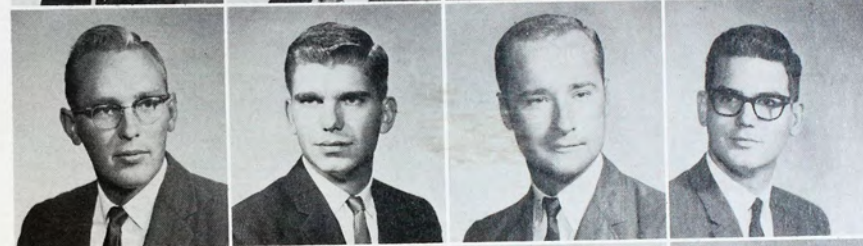

Norton, Ben  
Ochs, Jim  
Pruter, Roger  
Quenzer, Allen

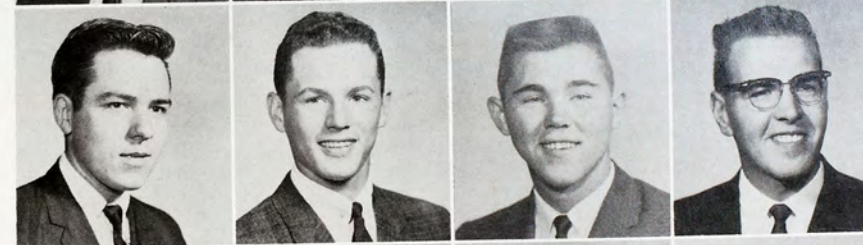

Reifschneider, Glenn  
Schrater, Gerald  
Schwindt, Gail  
Sherrill, Jerry



Thompson, Don  
Ulmer, Don  
Van Amburg, Gerald  
Weller, Randall

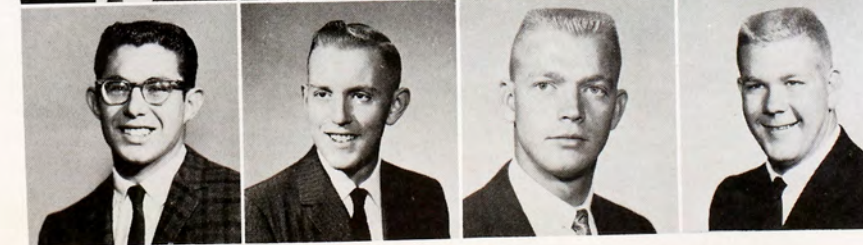



# Tau Kappa Epsilon

Winning first in intramural golf and tying for first in touch football ended the fall season of sports for the TKEs. To conclude the day of Homecoming activities, a dance was held for the members and the alumni. A buffet dinner was given for parents on Parents' Day.

The annual Pajama Party was the first informal of the season planned by the pledges. The Red Carnation Ball ended the year's activities.

Sponsor of Tau Kappa Epsilon is Dr. Howard Reynolds and housemother is Mrs. Norma Sunderland. Officers are: Richard Packard, president; Robert Pavlicek, vice president; Roger Hinz, secretary; Jim Dodrill, treasurer.



TKE



Upper left: "It's in the bag" was the theme for the Tau Kappa Epsilon Homecoming float.

Above: A TKE and his date dance at the annual Pajama Party.

Left: Tau Kappa Epsilon residence is located at 406 West 8th.



# Alpha Upsilon Chapter

Reynolds, Howard,  
*Sponsor*  
Anderson, Richard  
Bliss, Ronald  
Dodrill, James

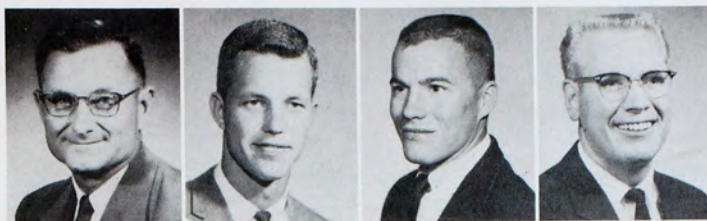

Erickson, Delbert  
Guinn, Larry  
Griffith, Gary  
Hanson, Andy  
Heim, Joseph



Hinz, Roger  
McLeod, Preston  
Mills, Merle  
Nagel, Harold  
Packard, Richard



Palmer, Ken  
Shaffstall, Robert  
Sunderland, David  
Zimelman, Eldon  
Anderson, Floyd



Banister, James  
Bauer, Grover  
Brock, Steve  
Bullock, Ronald  
Gibbs, Fred



Cienger, Stan  
Gilbert, Tom  
Holtz, Douglas  
Keller, Donald  
Koch, Denny



Mason, Richard  
McAtee, Frank  
Metcalf, Sidney  
Moser, Albert  
Pizel, Ronald

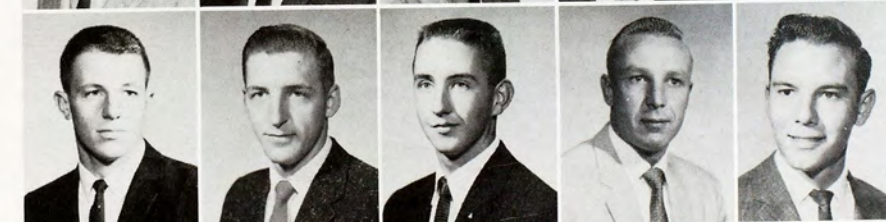

Robbins, Jeffery  
Simpson, James  
Wilber, Leon  
Wilson, David  
Worthy, Gary







January fun.

## Greek Highlights



*Above:* Congratulations to the Phi Sigs who won scholarship trophies for both actives and pledges.

*Left:* Christmas—Delta Zeta style. Typical of the Greek formals held each semester.





**J**ust as a magazine has cover girls so must the Reveille display the campus beauties. This realm or brief monarchy allows its queen to reign but one night, a special occasion made a bit more grand by royal tradition. Students attending Homecoming, the Reveille Ball, and the Sweetheart Ball become the subjects of each reigning queen.

**W**hether the queen and her court be chosen by student vote or outside selection, she is qualified by personality, student associations and charm. Each has typified to her sponsoring group an impression of the all-around American college girl.

**R**ecognition of royalty is built on tradition and Fort Hays State honors the 1962 Royal Court.

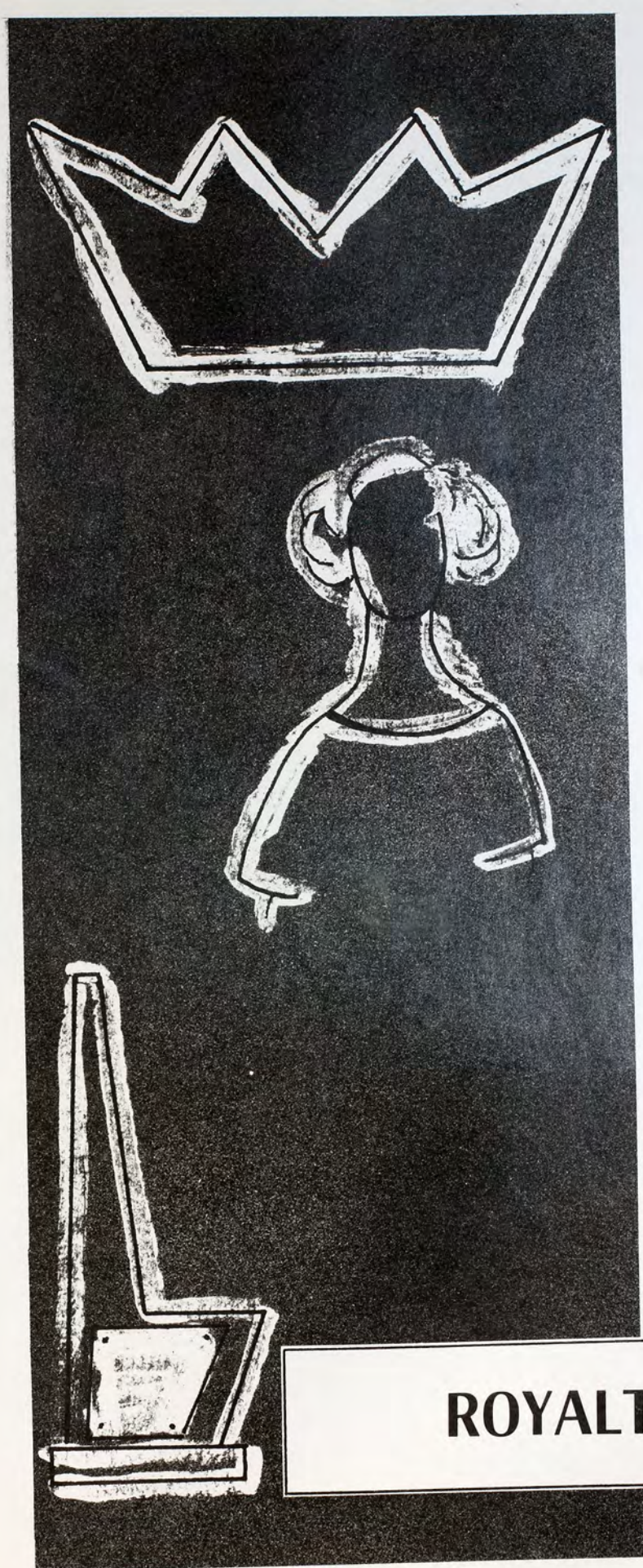

**ROYALTY**



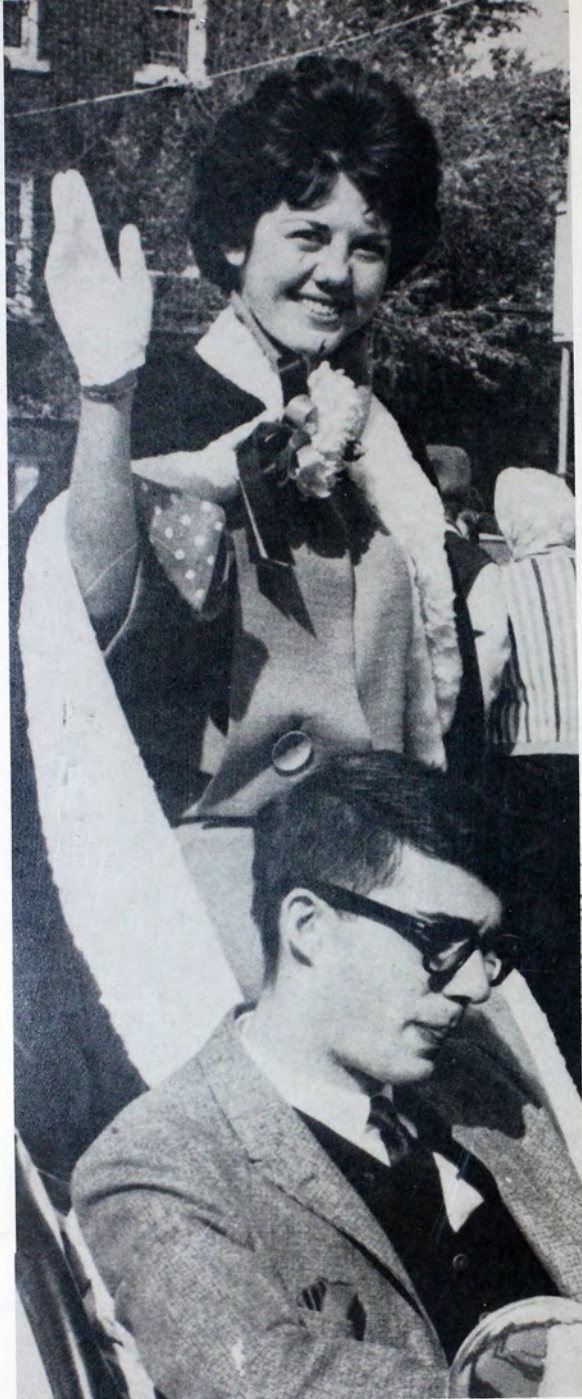

Sandy Holmes, homecoming queen, waves at parade viewers.

The coveted queen's crown atop the robe awaits each campus queen.

To those honored, trophy awards are permanent reminders of very special events.

A long-stemmed bouquet of roses is the queen's token of her reigning night.











*Homecoming Queen*

*Sandy Holmes*

*Sponsored by Men's Residence Hall*



## *Homecoming Attendants*

*Deanna Link*

*Sponsored by  
Kappa Sigma Kappa*

*Marcelyn Stephenson*

*Sponsored by  
Wiest Hall*







*Reveille Queen*

*Sandy Barnett*

*Sponsored by Kappa Sigma Kappa*

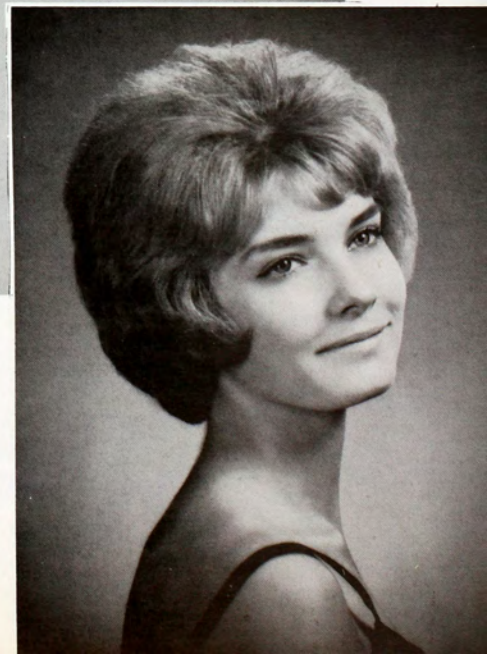



*Reveille  
Attendants*

*Jan Schmidt*

*Sponsored by  
Men's Residence Hall*



*Bonnie Guttridge*

*Sponsored by  
Wiest Hall*



*Jean Dumler*

Sponsored by  
Delta Zeta



*Joan McDougal*

Sponsored by  
Sigma Tau Gamma

*Nancy McQuilliam*

Sponsored by  
Alpha Gamma Delta



*Judy Richardson*

Sponsored by  
Delta Sigma Phi



*Jane Schnoebelen*

Sponsored by  
Sigma Phi Epsilon



*Suzanne Day*

Sponsored by  
Phi Sigma Epsilon



## Como Selects Queen

Perry Como, well-known television and recording star, chose Sandy Barnett, representing Kappa Sigma Kappa, as queen of the 1962 Reveille. Rounding out the Royal Court were Jan Schmidt, Residence Hall candidate, and Bonnie Guttridge, Wiest Hall candidate. The royal three reigned over the Reveille Ball held December 2.

Como judged the coeds from two portraits of each of the fourteen candidates.

Dr. W. D. Moreland, dedicatee of the 1962 Reveille, crowned the Queen and attendants, awarded trophies, and presented the Queen with a bouquet of roses while Bill Ohlemeier served as Master of Ceremonies.

*Nancy Collins*

Sponsored by  
Sigma Kappa



*Carol Lipp*

Sponsored by  
Sigma Sigma Sigma



*Linda Kaufman*

Sponsored by  
Custer Hall



*Dawneta Wimmer*

Sponsored by  
Agnew Hall



*Sharon Pollnow*

Sponsored by  
Tau Kappa Epsilon





*Sweetheart King and Queen*

*Jim Nelson*

*Carol Lipp*

*Sponsored by  
Alpha Gamma Delta*

*Sponsored by  
Residence Hall*



## *Sweetheart Attendants*

*Denny Koch*

*Sponsored by  
Sigma Sigma Sigma*

*Patty Potter*

*Sponsored by  
Phi Sigma Epsilon*

*Barbara Warner*

*Sponsored by  
Kappa Sigma Kappa*

*John Farney*

*Sponsored by  
Agnew Hall*







*Daisy Mae*

*Bearded Joe*

JACKIE GILLESPIE  
*Sponsored by Agnew Hall*

JIM AUST  
*Sponsored by Kappa Sigma Kappa*



## 1961 Leader Lass

*Runner-Up*

SANDRA HOLMES

JANE SCHNOEBELEN

*Runner-Up*

BARBARA WARNER







*Drum-majorette, Marcia McClellan*



*Twirlers, from left: Patsy Leuty, Norma Gibson, Sharon Henderson, and Susan McReynolds.*

From the beginning of football season until the whistle ending the last basketball game, twirlers and cheerleaders work and practice, contributing in their own way to the spirit of Fort Hays State.

*Jumping high, from left: Jane Schnoebelen, Barbara Warner, Sharon Seery, Patti Thiele, Janet Finley, Louetta Wilken and Patty Potter.*





**W**ith the roar of the crowd, the boom of a kicked ball, football season initiated fall athletics. With an echo of the cheering crowd still ringing from the stadium, attention pivoted to basketball.

**E**ight competitive sports come into the focus of student spectators and contestants during the year. The athletic program is the central and unifying factor in school spirit, holding FHS together through wins and losses. On the playing field or in the stands, students establish their identification with the college.

**W**ith each seasonal sport, students follow a progression of sports activities building new records and aiming for higher achievements.

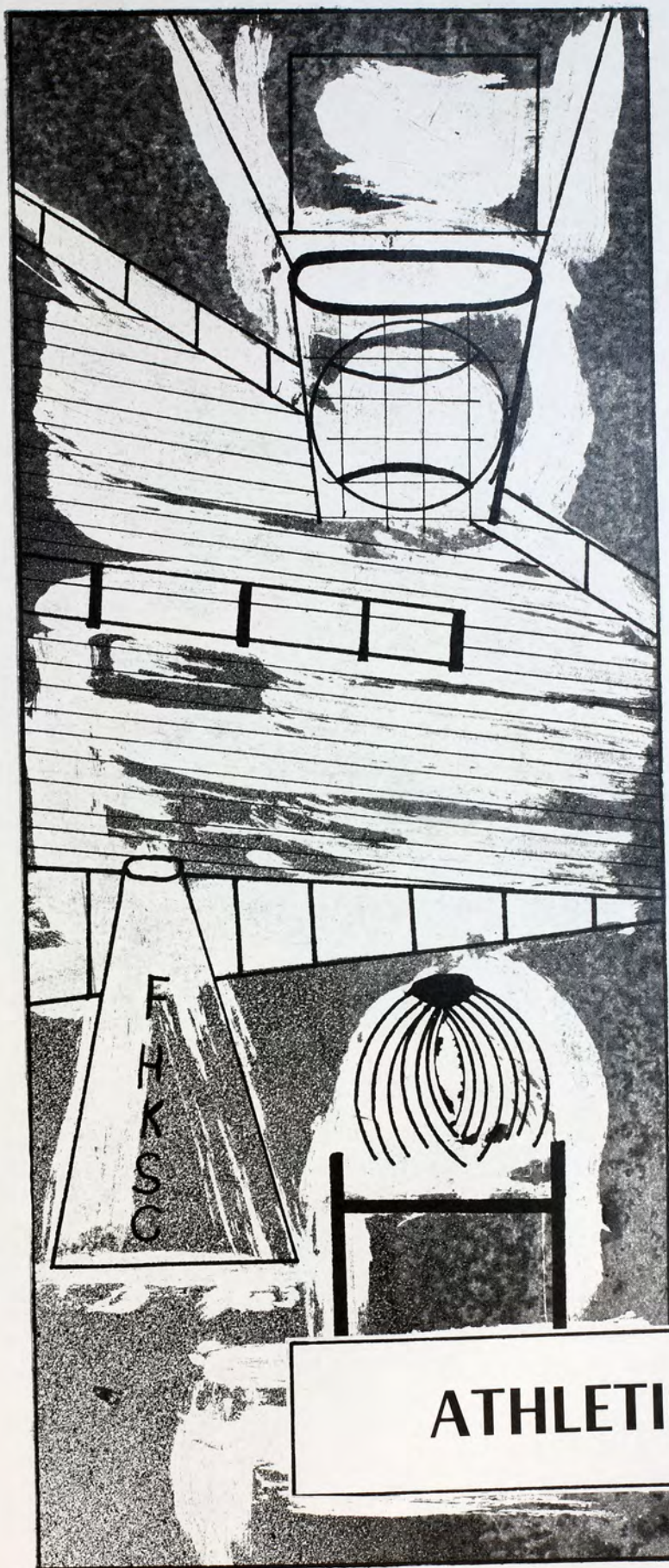

## ATHLETICS



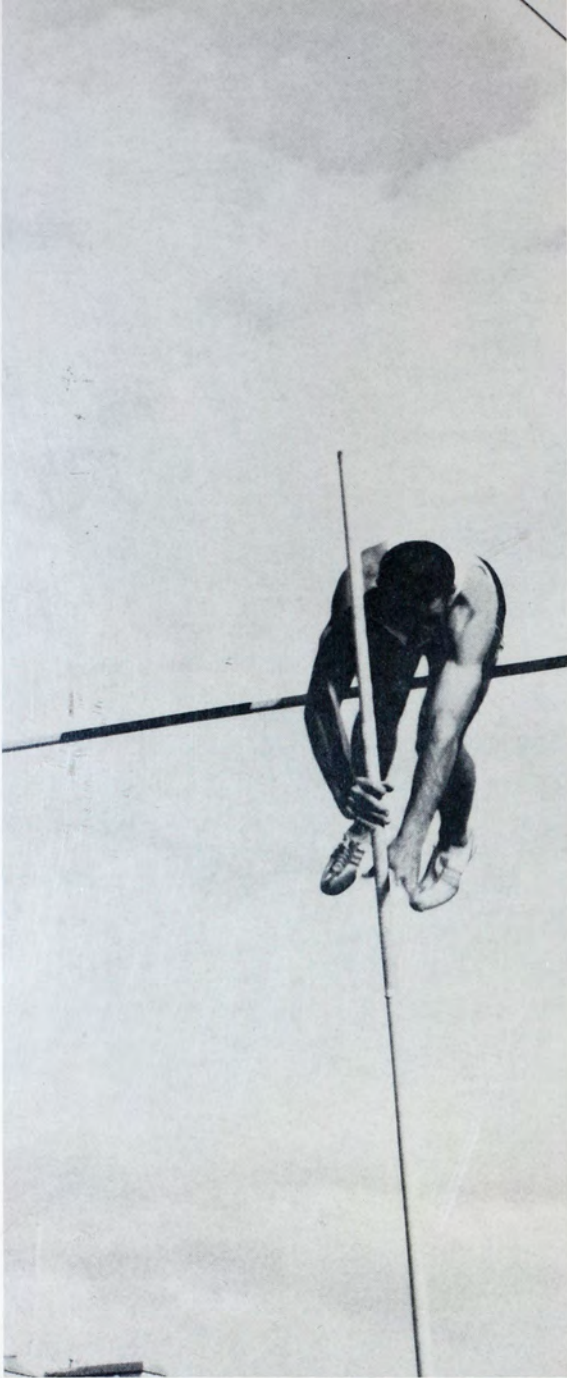

Kent Bauer displays grace and co-ordination in going up and over the bar.

Fast action was typical in the FHS-Eastern New Mexico University game, which ended in a 19-19 tie.

Billy Townsend poises for a jump shot in Sheridan Coliseum.

A mass of arms and legs characterizes the strength and endurance necessary in wrestling.

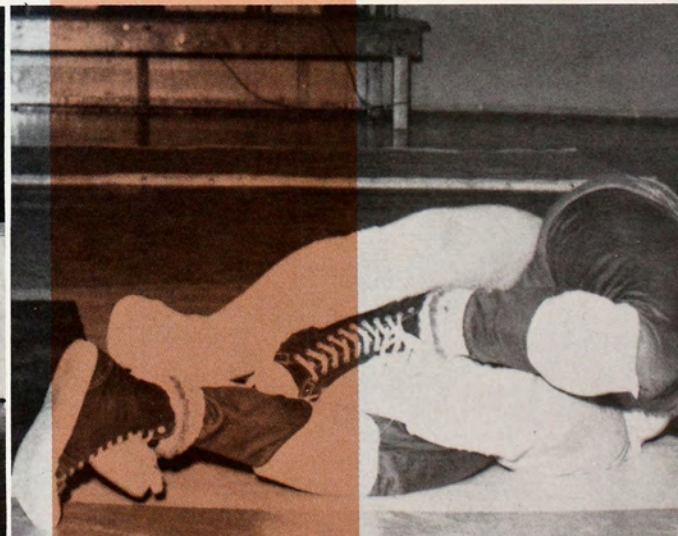
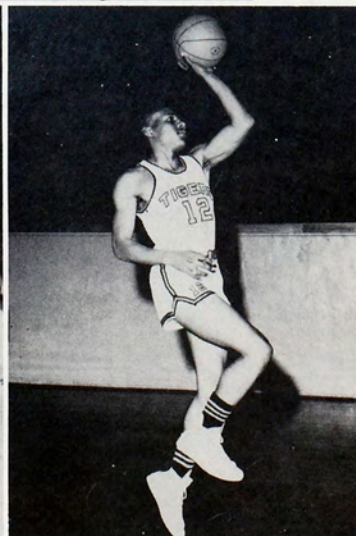









ED McNEIL, Line Coach



WAYNE McCONNELL, Head Coach



JIM CASPER, Senior Assistant

## Tigers Record Best Football Season Since 1958

The 1961 Tigers came through with their best season since 1958 as they posted a 4-4-1 record. Although the record just shows an even slate, the Bengals were only out-classed by two teams, Omaha University and Pittsburg State, the No. 1 small college team in the nation.

Quarterback Dave Parker, halfback Wayne Schumacher, and tackle Jim Baird placed on the All-Conference second team while Parker missed first team by only one vote.

The FHS Bengals compiled their best season in conference play since 1957 as they finished in third place with three wins and two losses. In non-conference play they assembled a 1-2-1 mark.

With only three lettermen lost by graduation, Mike Engel, Don Schrock, and Wayne Schumacher, Coach Wayne McConnell should be assured of a strong nucleus for next year's team.

On February 6, FHS forfeited five games because the team unknowingly used an ineligible player, Merle Dupont, who failed to declare six weeks attendance and participation in two games at another school in the fall of 1960.

### SEASON'S RECORD

FHS.....	24	Kearney, Neb. ....	0
FHS.....	16	Maryville, Mo. ....	17
FHS.....	6	Colorado College ....	14
FHS.....	19	ENMU .....	19
FHS.....	0	Omaha University ....	26
FHS.....	7	Pittsburg State .....	41
FHS.....	12	Emporia State .....	7
FHS.....	21	St. Benedict's .....	14
FHS.....	14	Washburn University .....	7

*Back row, from left:* Coach McConnell, J. Tinkler, W. Henrickson, G. Strecker, L. Pritchett, B. Smith, H. Wullschleger, D. Kepka, L. Owens, S. Elliott, B. Lorbeer, L. Korf, Assistant Jim Casper. *Third row:* V. Minnis, R. Gardner, M. Murphy, R. Headley, B. Lindner, L. Dreiling, J. Sanderson, J. Stos, M. Dupont, K. Leiker, J. Sellens,

K. Pope, E. Adrian. *Second row:* R. LaPlant, J. Lee, V. Lyczak, Cl. Williams, D. Miller, T. Gibson, D. Schrock, B. Walters, Ch. Williams, J. Steinbacker, J. Briery, J. Baird, R. Schumacher. *Front row:* D. Parker, G. Daniels, M. Engel, D. Gillespie, L. Schafer, W. Schumacher.







Emporia tries valiantly to block extra point attempt.

## FHS — 24    Kearney — 0

Fort Hays State started the season off on the right note as the Tigers downed the Antelopes of Kearney State 24-0.

After fighting a nip and tuck battle on the opening quarter, the Tigers broke loose for three touchdowns in seven minutes of the second period. Fullback Jerry Brown scored the first touchdown as he went over from the one, climaxing a 70-yard drive. Don Schrock scored the next counter on a pass from Dave Parker. Another pass by Parker to Wayne Schumacher accounted for the third TD.

The fourth score came in the last period as Parker climaxed a 46-yard march on a three-yard plunge.

All-Conference end Cliff Leiker was injured on the fifth play of the game and was unable to play the rest of the season.



DAVE PARKER, QB



STEVE WORLEY, FB

## FHS — 16    Maryville — 17

Fort Hays suffered its first loss of the season to Northwest Missouri State by a close score of 17-16.

The Tigers outrushed and outpassed the opposition until they ran up against the Maryville single-wing formation in the second quarter, when the Bearcats scored all 17 of their points to 10 for the Tigers.

The final Tiger score came on a 22-yard run by quarterback Dave Parker in the third frame. A mix-up of signals on the conversion attempt cost the Bengals the extra point and the game.



WAYNE SCHUMACHER, HB



JIM LEE, HB





JIM SANDERSON, G



LARRY DREILING, G.

## Colorado College — 14 FHS — 6

The second quarter jinx hurt the Tigers as Colorado hit paydirt twice in this quarter to win 14-6. Colorado College accounted for seventy-five percent of its total offense in this quarter.

Four intercepted passes and numerous penalties hurt the Tigers. A TD pass was nullified by an off-side penalty.

An intercepted pass set up CC's first score. Colorado scored again 45 seconds before the half. Two quick passes moved the ball deep into Tiger territory for CC's final plunge.

A fired-up FHS squad halted the CC team in the second half and freshman fullback Steve Worley climaxed a 74-yard drive with the only FHS tally.



GERALD STRECKER, C

## ENMU — 19 FHS — 19

Sparked by quarterback Dave Parker, who scored all three touchdowns, FHS pulled out a tie with ENMU.

ENMU opened the scoring with a touchdown in the first 13 seconds of the game with an 85-yard kick-off return.

Parker climaxed a 31-yard drive with a three-yard end run to tie the score. ENMU scored once more in the first quarter from their own 42-yard line.

The FHS team received the second half kick-off and marched 71-yards to tie the score with Parker again on a two-yard keeper play. Schrock converted to put the Tigers ahead 13-12.

Parker, on a 21-yard run, gave the Tigers the lead in the final quarter until ENMU's quarterback connected with a 50-yard pass and the extra point was made to tie the score.



JIM BAIRD, T



Parker skirts end for a 17-yard gain against Emporia.





DON SCHROCK, E

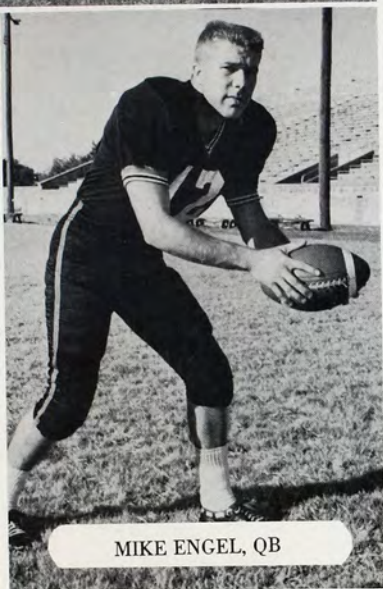

MIKE ENGEL, QB

## FHS — 0    Omaha — 26

Omaha University met Fort Hays State in opening play of the Central Intercollegiate Conference for both clubs. OU came away with a 26-0 victory over the Tigers.

The combination of speedy halfback Roger Sayers and the passing of Carl Meyers proved to be too much for the Tigers. Sayers scored touchdowns of 80 and 3 yards. Meyers, connecting on numerous pass plays, set up the third touchdown in the third quarter.

The OU defense held the Tigers' offensive punch as the Bengals couldn't get a drive underway.

The contest pitted the league's top two rushers in Omaha's Sayers and FHS's Parker. Although edged by Sayers, Parker maintained his leadership in the full-season statistics.



JERRY BROWN, E

## FHS — 7    Pittsburg — 41

Although FHS scored first, the Gorillas of Pittsburg State rebounded to hand the Tigers a 41-7 walloping before a homecoming crowd of 13,000 at Pittsburg.

FHS crossed the Pitt goal line early in the first quarter to crack a five-game shutout held by the number one small college power.

Pitt bounced back in the second quarter to score three touchdowns and the Gorillas led at halftime 21-7.

The Gorillas scored once in the third quarter and twice in the fourth frame to add to their victory.



RON SCHUMACHER, T



Fort Hays tacklers close in on Omaha's Roger Sayers.





Wayne Schumacher rips Emporia line for a 7-yard gain.

## FHS — 12 Emporia State — 7

With 7,000 homecoming fans looking on, the Tigers dropped the Emporia State Hornets 12-7 for the first win over the Hornets since 1955 and the first homecoming win since 1958.

Tiger quarterback Dave Parker opened the game's scoring on a nine-yard sprint around right end to put the Tigers ahead 6-0 in the first half.

Both teams were stymied in the third period as the homecoming crowd anticipated a victory.

E-State scored in the fourth quarter as the Hornet quarterback passed to end Jim Meyer. The extra point kick was good putting the Hornets ahead 7-6.

Parker, climaxing a 60-yard drive, scored on an end run which covered 17 yards and made the final score 12-7.



LARRY BATES, HB



TIM DANIELS, HB

## FHS — 21 St. Benedict's — 14

Coming from behind twice, FHS dropped the visiting St. Benedict's Ravens, 21-14, in the Tigers' first win over the Atchison team since 1955.

Jim Lee picked off a Raven fumble in mid-air and scampered 55 yards to score in the third quarter.

Steve Worley, freshman fullback, went over from the one-yard line with five seconds left in the third quarter.

Halfback Wayne Schumacher topped a 77-yard march with a dive from the one, mid-way in the last quarter, to put the Tigers ahead to stay and send the Ravens to defeat, 21-14.



CLAYTON WILLIAMS, HB



DICK CHASTAIN, T





Five Omaha defenders greet Jim Lee after an eight-yard burst.



BILL WALTERS, E



GEORGE DANIELS, QB

## FHS — 14 Washburn — 7

The Tigers closed their season with a 14-7 victory over Washburn University.

The Tigers scored early in the game after Jim Lee recovered a Washburn fumble on the Ichabods' 26-yard line. Quarterback Dave Parker scored from the three-yard line six plays later and Jim Baird kicked the extra point.

Washburn's touchdown and extra point in the last minute of the second quarter netted a 7-7 tie at halftime.

Another Washburn fumble in the fourth period set up the Tigers' final score. The 52-yard drive was completed when Parker sprinted into the end zone unmolested from the 35-yard line. Don Schrock's placement was good to give FHS a 14-7 victory.



TOM GIBSON, T

## Junior Varsity Wins Two

The Fort Hays State junior varsity, coached by Jim Casper and comprised of all Tiger players except the top two teams, opened their season with a 19-0 win over the Emporia State "B" team. Tim Daniels and Rich LaPlant each scored on one-yard plunges while Kent Huddleston sprinted 82 yards on a punt return for the other score.

The jayvees squeaked past the Kearney State "B" team 7-0 on a muddy Hays field for their second win of the season. George Daniels raced 30 yards for the only score of the game.

In the rematch between Kearney and the jayvees, the Kearney eleven won 33-20, breaking a two-year, five-game winning streak for FHS.

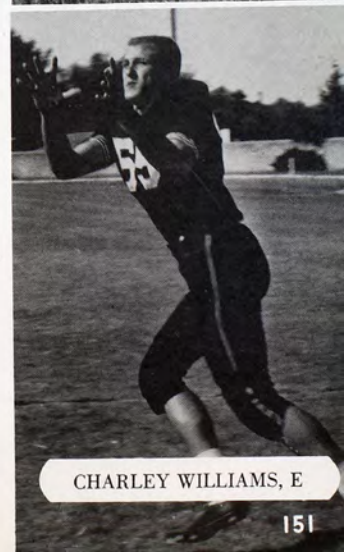

CHARLEY WILLIAMS, E





COACH CADE SURAN

## Tigers Win Conference and Berth in NAIA Tourney

### SEASON'S RECORD

FHS	96	Southwestern (Winfield)	71
FHS	100	Southwestern Oklahoma	60
FHS	85	Colorado College	74
FHS	69	Colorado State College	65
FHS	100	Kearney (Neb.) State	90
FHS	71	Omaha University	65
FHS	105	Adams (Colo.) State	81
FHS	83	St. Michael's College	87
FHS	66	Panhandle A & M (Okla.)	63
FHS	79	Carthage (Ill.) College	56
FHS	63	St. Benedict's	80
FHS	67	Emporia State	72
FHS	92	Pittsburg State	68
FHS	90	Kansas Wesleyan	77
FHS	81	Pittsburg State	71
FHS	89	Emporia State	74
FHS	62	Washburn University	54
FHS	94	Omaha University	85
FHS	75	St. Benedict's	63
FHS	74	Washburn University	63
FHS	76	Ottawa University	52
FHS	42	Ottawa University	36
FHS	69	Lewis and Clark College	75

"We're going to Kansas City!" cried almost every Fort Hays State student after the Tigers earned the right to represent Kansas in the NAIA tourney by defeating Ottawa twice in the CIC-Kansas Conference playoffs. Everything seemed to calm down after FHS was defeated 75-69 in the opening round by Lewis and Clark College.

Nevertheless, Coach Cade Suran's 1961-62 basketball team recorded one of the best season records ever compiled at FHS. The Tigers had a won-loss record of 19-4, won the conference title with an 8-2 record, extended their home victory skein to thirteen in a row, and represented Kansas in Kansas City for the NAIA title.

FHS was led by two Hutchinson Junior College transfers, Herb Stange and John Channell. Both broke individual and total school scoring records. Each scored thirty-four points in different games to set and tie for the school record while Channell surpassed Stange in the final game of the season to set the school record for points in all games. Channell scored a total of 424 points with Stange close behind with 419 points.

Coach Suran loses two seniors from this year's team, Dean Larson and Richard Anderson, and will surely field one of the best teams in the conference again next year.

*Back row, from left: Bill Brownell, student manager, R. J. Smiley, Dick Anderson, Ron Little, John Channell, Herb Stange, Jude Gerstner. Second row: Billy Townsend, Jim Bodge, Dave Hurt, Tom McKain, Larry Phillips, Sam McDowell, Larry Thurlow. Front row: Dean Larson, captain, and Coach Suran.*





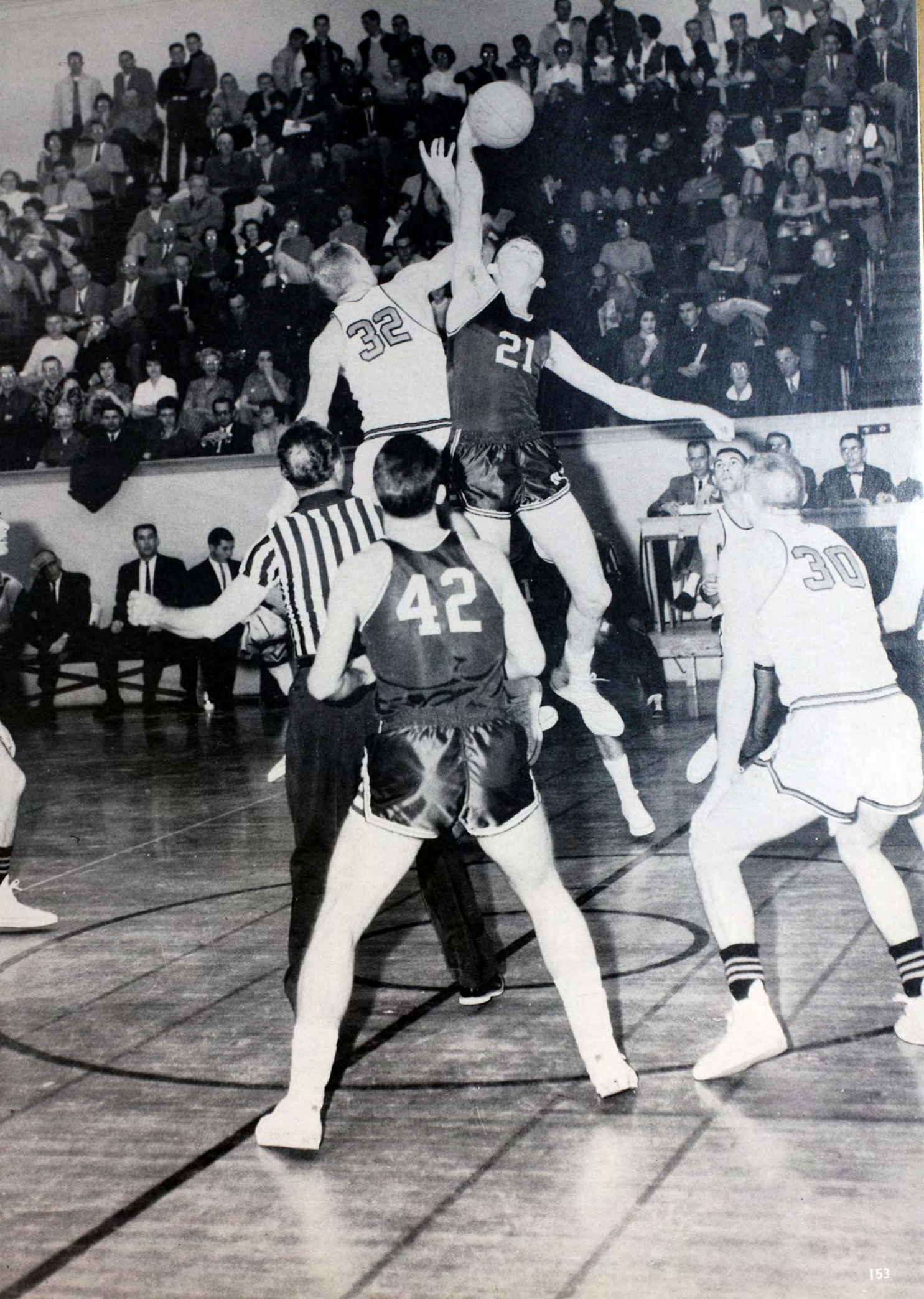





John Channell drives in for a layup against Adams State.

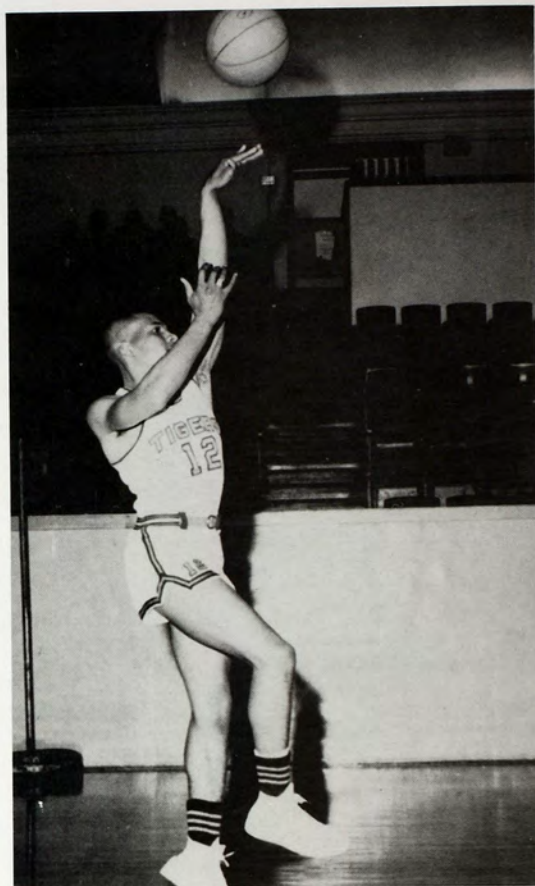

*Upper right:*  
BILLY TOWNSEND, Jr. guard

*Lower right:*  
HERB STRANGE, Jr. forward

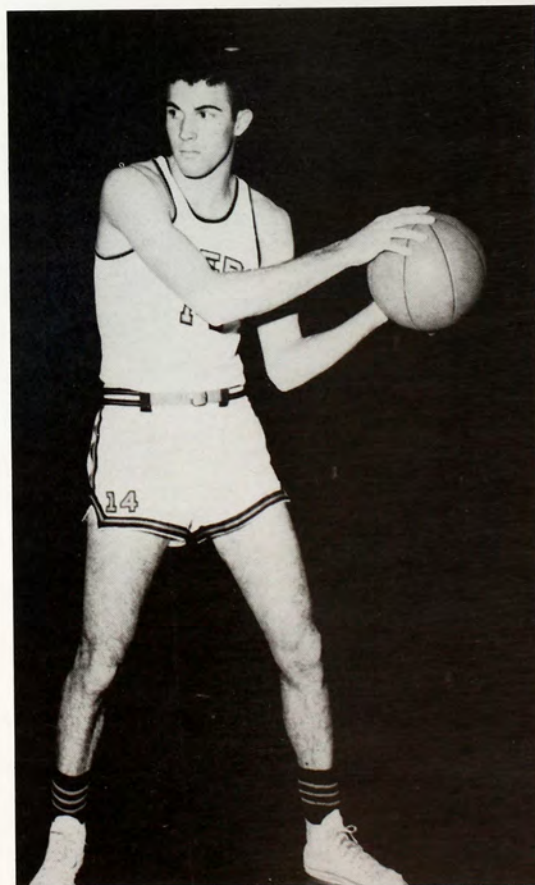



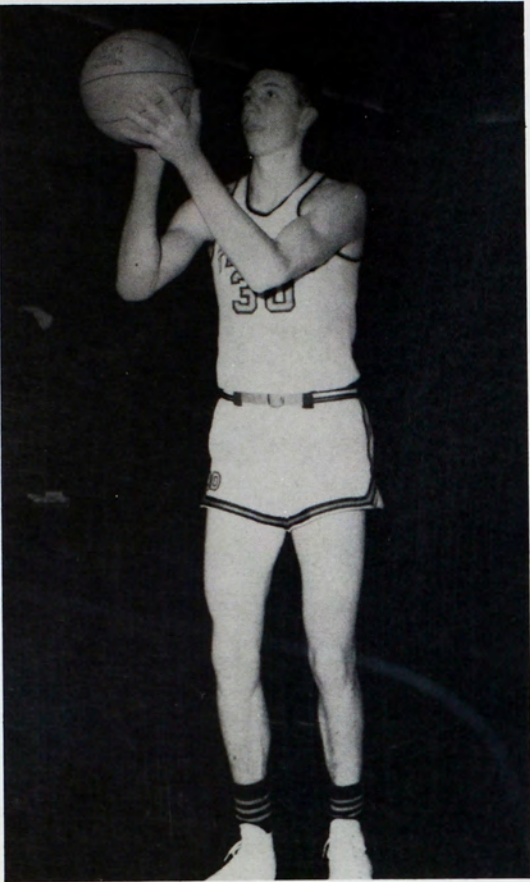

JOHN CHANNELL, Jr. forward

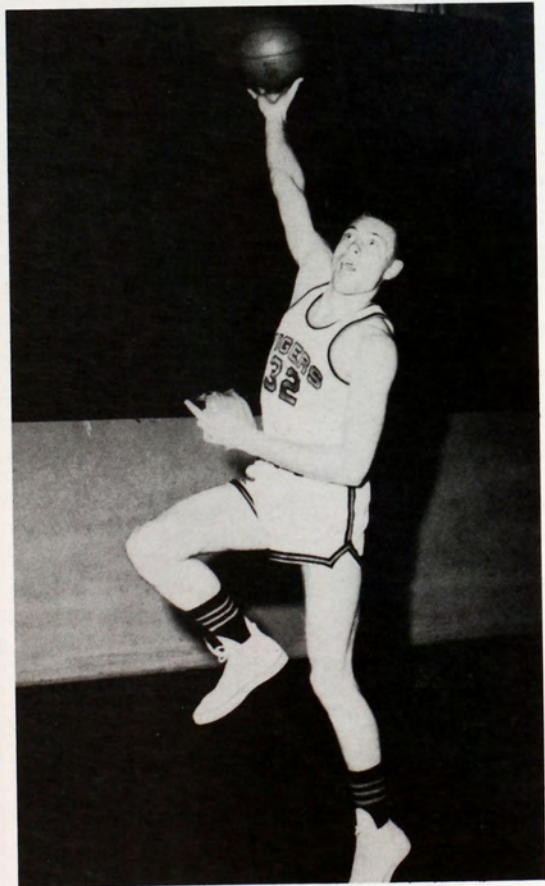

DEAN LARSON,  
Jr. center

Townsend is fouled as he lays in two against Emporia State.

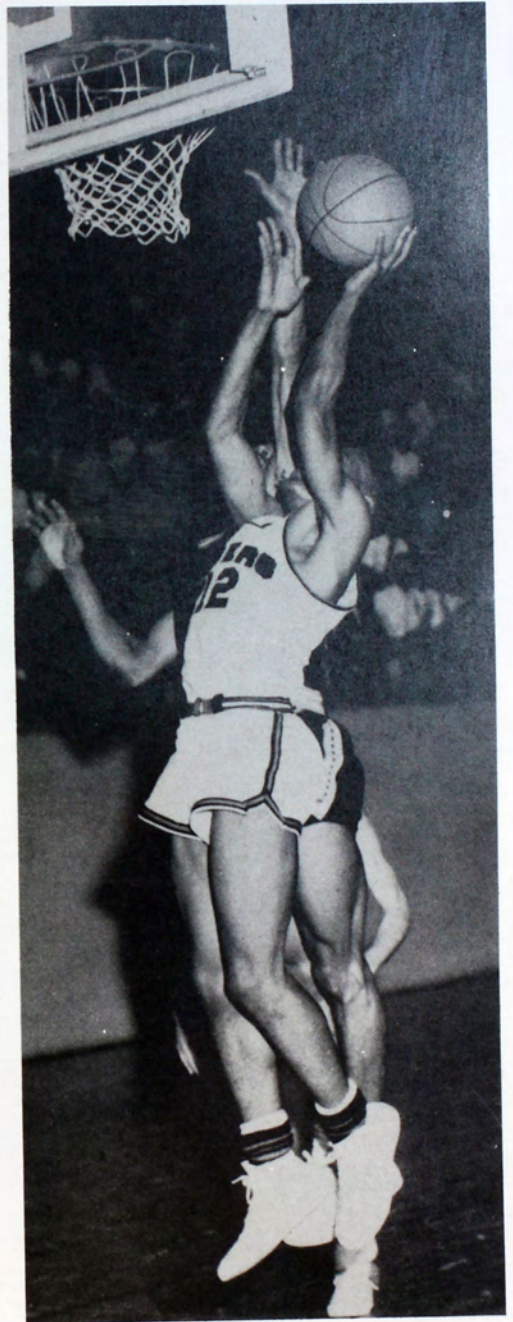





Larson garners another rebound in the home game with Omaha University.



SAM McDOWELL  
Soph. guard

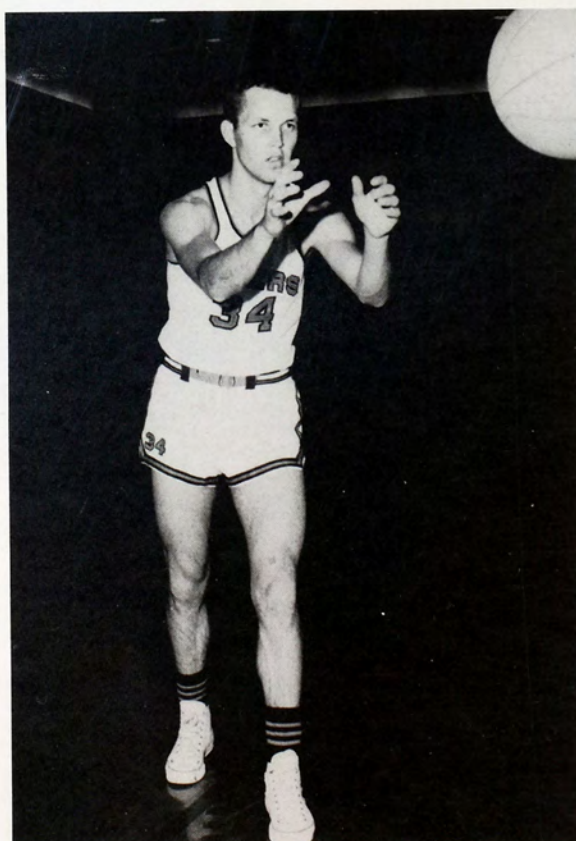

DICK ANDERSON, Sr. forward



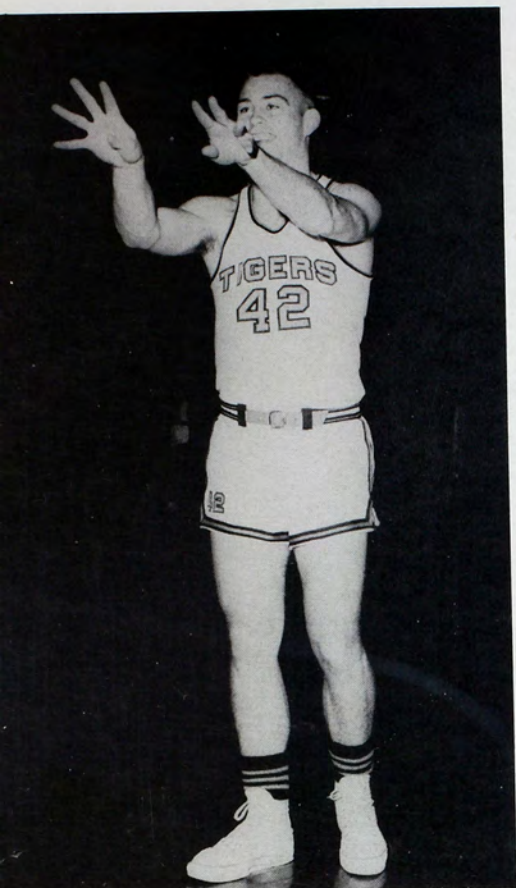

TOM McKAIN, Jr. guard

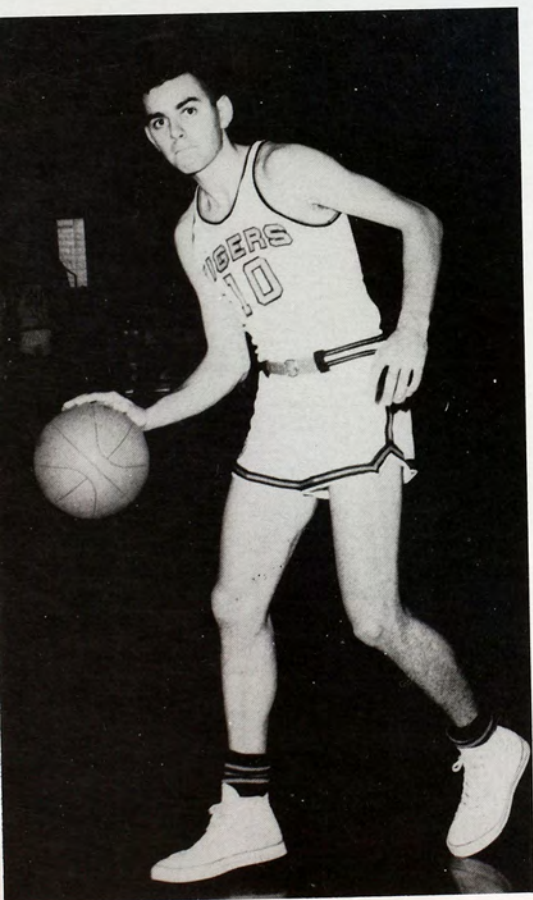

DAVE HURT, Jr. guard

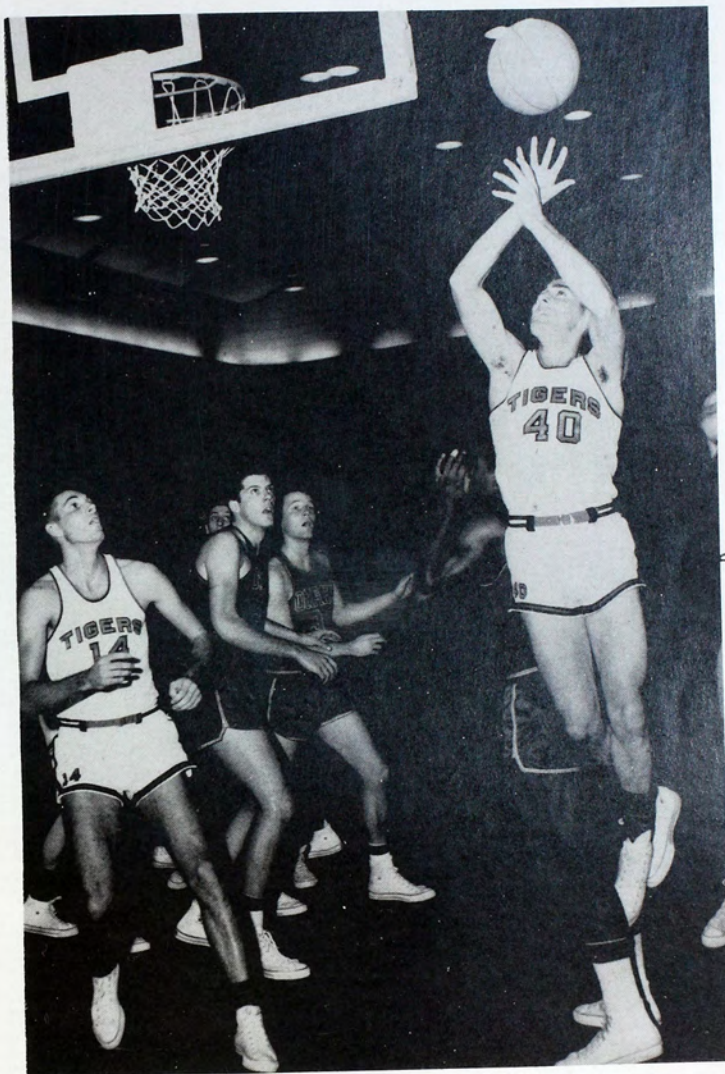

It's McDowell this time on a drive against Omaha University that netted two points.



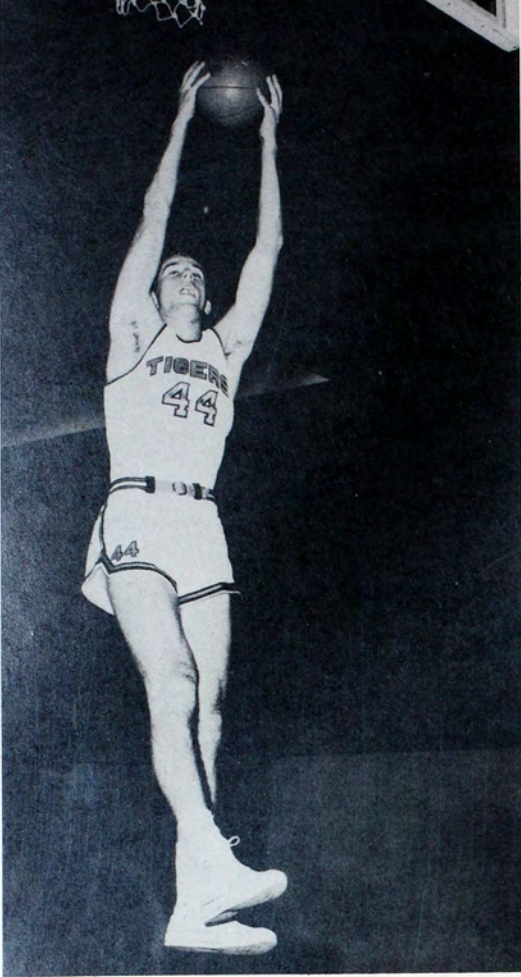

LARRY THURLOW, Soph. forward

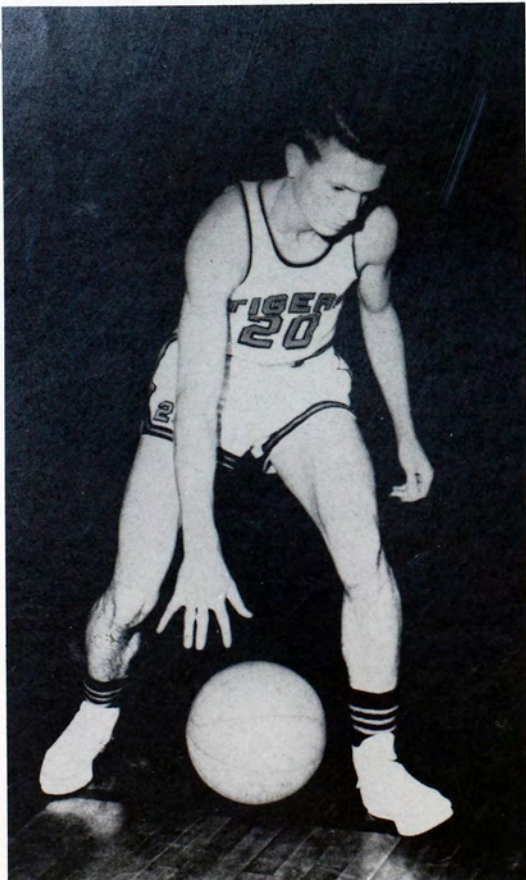

JIM BODGE, Jr. guard



It's Strange again as he nets two against Emporia State.



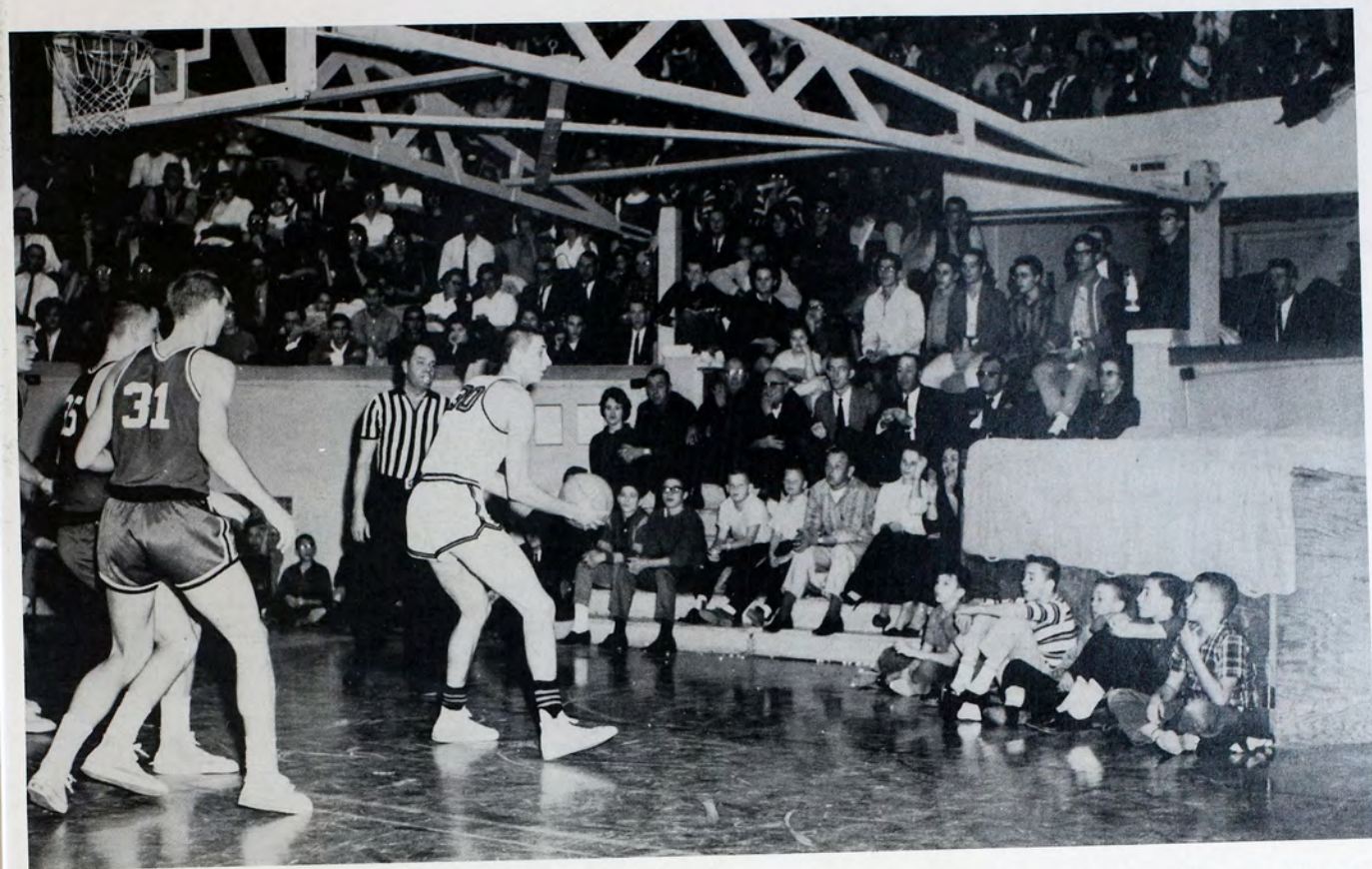

There's nothing like a ringside seat . . . One of the largest crowds ever to see an FHS game started packing Sheridan Coliseum at 5:00 p.m. to see the game of the year between FHS and St. Benedict's.

And finally . . . it's over, and Fort Hays vaulted into the conference lead.

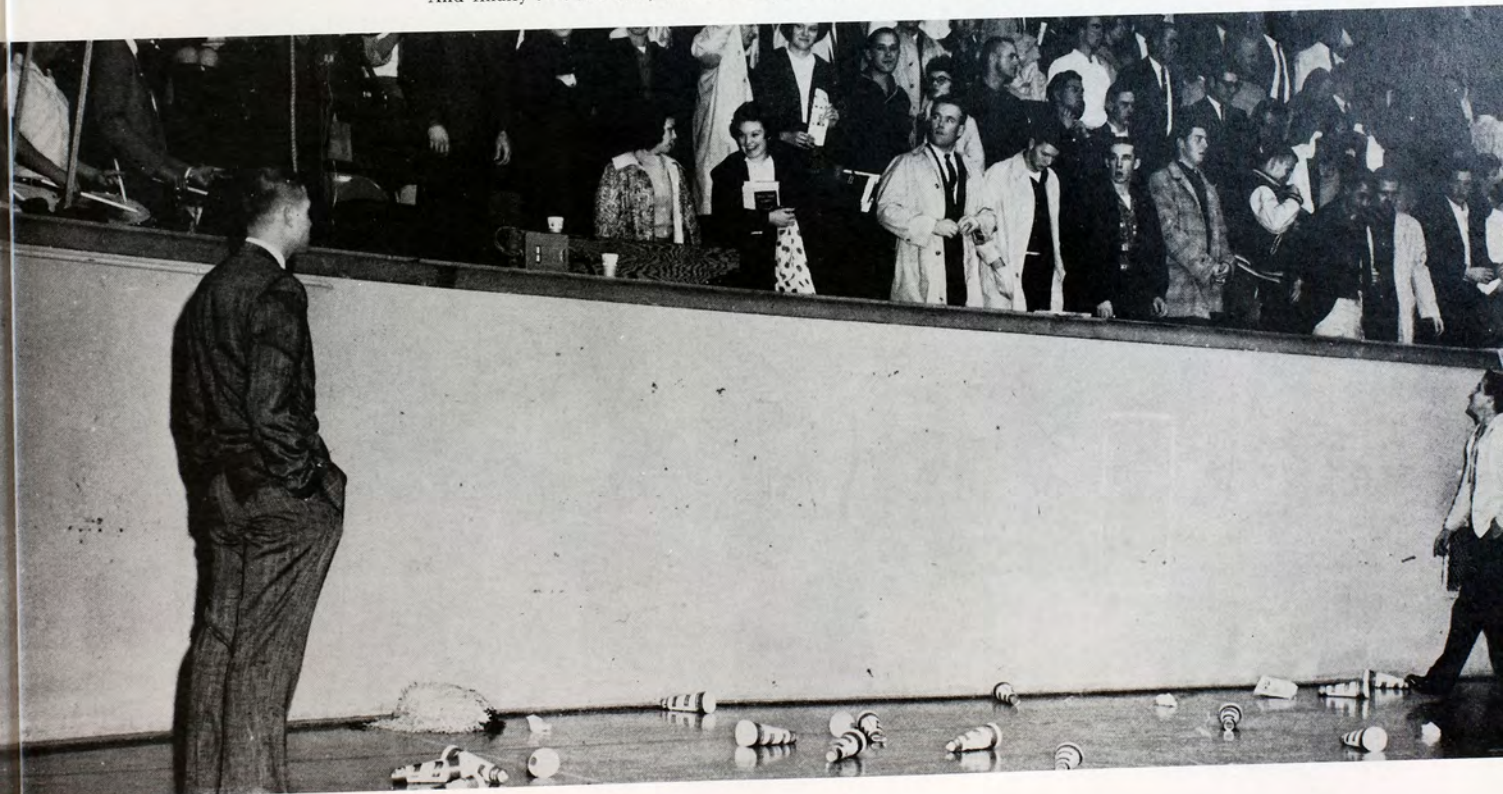





COACH ALEX FRANCIS



Back row, from left: Carl Johnson, Dan Rose, Gary Donnor, Dennis Mannering, Larry Davidson, Dale Vice, Bob Mohler. Front row, Coach Francis, Charlie Rose, Don Nelson, Jerry Katz, John Rose, Gene Hayes, Lyle Dragoo, graduate assistant.

## Harriers Win 2nd in N.A.I.A.

Freshmen dominated the 1961 cross-country team taking the place of several upper classmen. Among these were Bob Mohler who placed first once and second on three occasions while setting a new Fort Hays State three-mile record in 15:02 at the triangular meet at Wichita University.

Coach Francis' harriers opened their season by winning the Wichita University Invitational for the second straight year by defeating Emporia State Teachers, Wichita University, and Pittsburg State.

The Tigers then went on to place fourth in the Oklahoma

State Jamboree, third in a triangular meet at Wichita University and won two dual meets with Kearney (Neb.) State; then lost a dual with Emporia State.

Emporia State harriers copped the conference title for the sixth consecutive year while FHS runners won second. The same situation occurred in the N.A.I.A. cross-country championships. The Tigers trailed their fellow Central Intercollegiate conference member by two points, 73-75, in the race at Omaha University. This was the second time in the six-year history of the meet that FHS has taken second place.

Members who won 2nd in N.A.I.A. Back row, from left: Bob Mohler, Dan Rose, Gary Donnor, Lyle Dragoo, graduate assistant. Front row, Dennis Mannering, Charlie Rose, Jerry Katz, John Rose.



John Rose approaches finish line in dual meet with Emporia State Teachers.





# Gymnasts Record Best Season

Coach Ed McNeil's gymnasts recorded their best season in Fort Hays State history this year as they won four duals and lost seven. With few small colleges in the Midwest offering gymnastics, FHS competes against some of the best teams in the Skyline and Big Eight Conferences.

The gymnasts won duals over Northwestern Oklahoma State, Colorado State University, and twice over Kansas University while losing matches to Kansas State University, Nebraska University, Denver University, Colorado University, and losing three times to Colorado State University. The All-College Invitational Meet at Boulder, Colorado, ended the season for the Tigers.



Wayne Staab shows his superb form on the parallel bars.

Gymnastics team. Front row, from left: Dennis Leiker, Wayne Staab, Floyd Goff, David Gagnon, Joe Johnson. Back row from left, Gary Hamon, Billy Holmes, Alex Bieker, Jim Gilbert, Harvey Pfannenstiel, Gary Cooper



COACH ED McNEIL

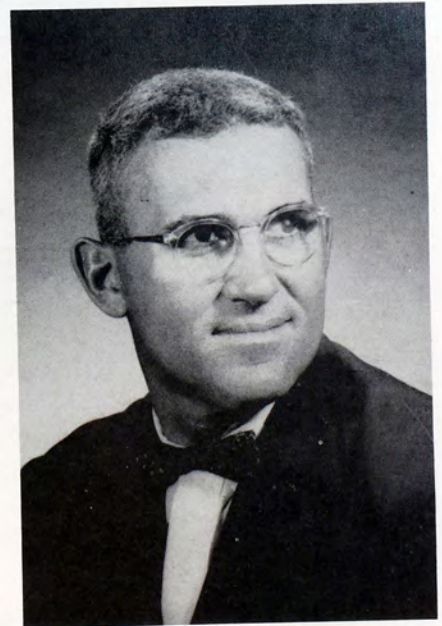



## Men's Intramurals

With many different forms of intramural sports, the men on Fort Hays State campus have a chance to compete in almost any field from badminton to table tennis.

Competition was high again this year with the championship for the two big ones, football and basketball, being decided by playoffs.

With Alex Francis as director, the intramural program grows each year and more interest is evidenced in all sports.



Men's billiards champs were from left: Keith Gumm, second, and Wilmer Kiser, first.

Intramural managers were Jon Day, on the left, and Gary McCarthy.





# Provide Competition

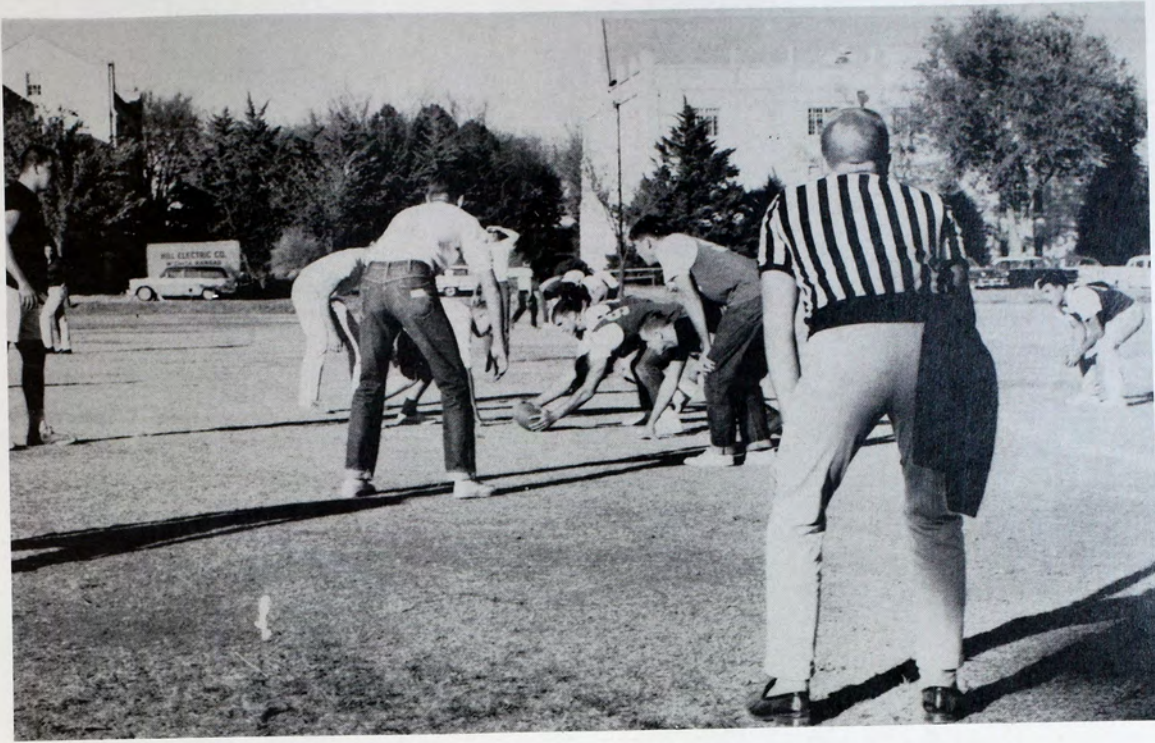

Action is shown here as the TKE's put the ball in play against the Phi Sigs.

Tennis champs: *From left*, Kenn Pittman, singles champ; Gary Gottschalk and Charley Haddock, doubles champs. All three are Kappa Sigma Kappas.

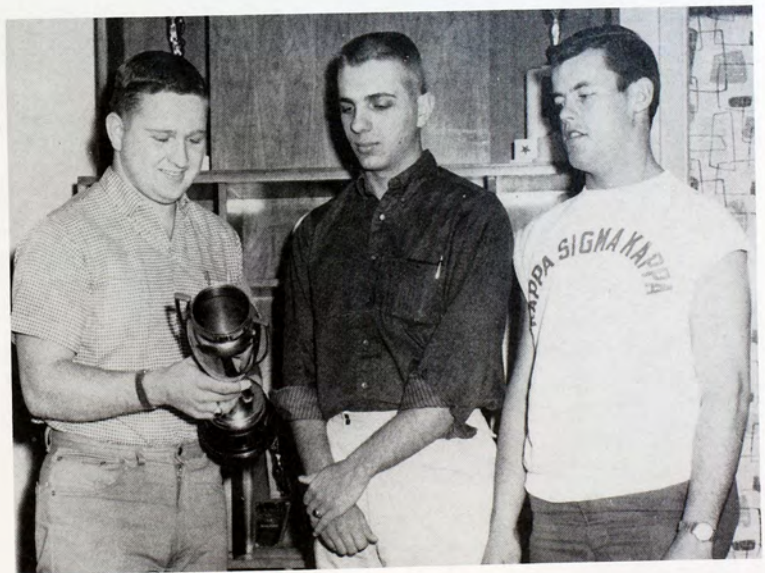



## Men's Intramurals



Men's horseshoe doubles champs were Lynn Welch and Greg Bond, Phi Sigma Epsilon.



Dick Anderson and Merle Mills, Tau Kappa Epsilon, won the golf doubles championship.

Bowling champs were Kappa Sigma Kappas: *From left:* Carl Sanders, Kenn Pittman, Keith Gumm, Gary Gottschalk, Norman Mai, Evan Grund. *Seated:* Ron Walker.





# Women's Intramurals

Women's Intramural events are a major activity in the lives of Fort Hays State women. Approximately 300 students participated in the various activities. Judy Rinker, instructor, was outstanding in her organization of the intramurals. She also helped each girl gain in knowledge and skill of the various activities.

Women's Intramurals also provided physical relaxation for tense and busy students. The most beneficial aspect of the intramurals was that the participants were able to find diversion from mental pressures and in return, became better, well-rounded students.



Women's billiards champions, Kathryn Sater and Carole Reinert.

Women's volleyball champions, *back row, from left:* Deanna Nash, Karen Hauschild, Marlene Thaete. *Front row:* Linda Fairbairn, Willetta Wittman, Bernice Hillery.





# Competition Requires Both Group and



Bowling is fun, too!

Badminton provides indoor recreation.

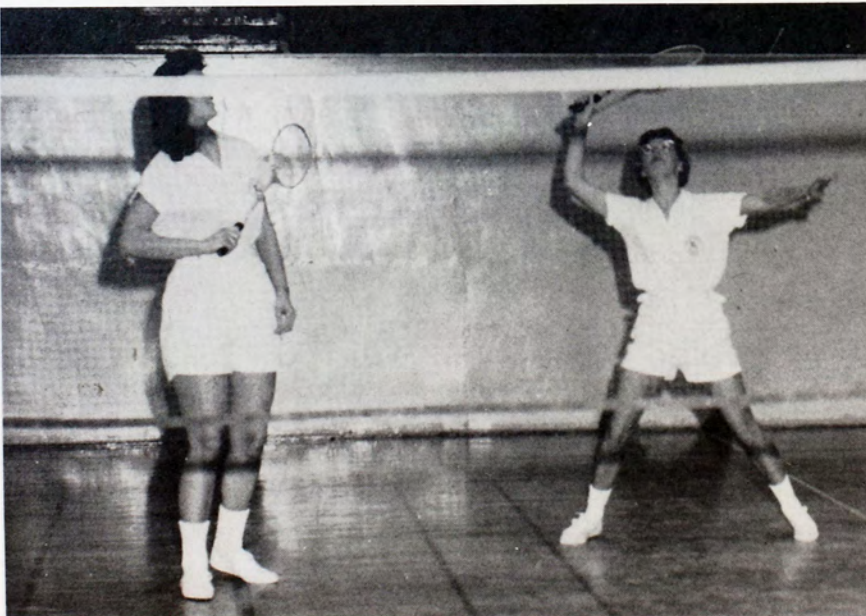

These girls vie for the tipoff in a girls' intramural basketball game.



# Individual Co-operation

Women's archery champs: *Front row, from left, Jackie Flake, second; Grace Windholz, third. Back row, Margaret Nelson, fifth; Ruth Kline, first; Elizabeth Rabenseifner, fourth.*

Peggy Hayes shows her classmates correct position while playing shuffleboard.



All eyes are on the ball as these girls play table tennis.

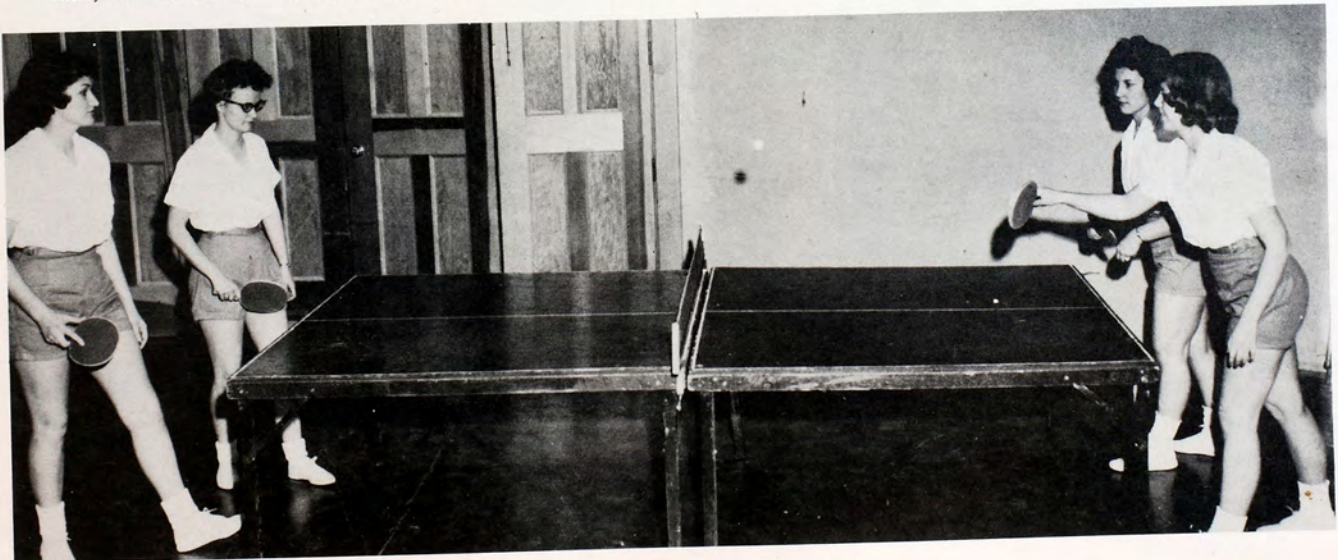





Back row, from left: Coach Walter Kroll, Jim Belch, Sid Cooley, Don Keller, Roger Buck, Bill Kuhn, Dennis Kellen, Marvin Schultz. Second row, Terry Pfannenstiel, Vic Lyczak, Dave Erbert, Dale Rath, Bill Sater,

Fred Gibbs, Larry Hawkins. Front row, Gene Lehmann, Leroy Borre, Jim Tinkler, Dale Wagner, J. D. Crabbs.

## Wrestlers Compile Second Straight Winning Season

Dale Rath, senior letterman, was one of the Tiger mainstays this season.



Coach Walter Kroll returned seven lettermen from last year's Missouri Valley AAU championship team. The Bengals won five duals, lost three and tied one with the Missouri Valley AAU meet and the NAIA championships left on the schedule.

The Tigers won duals with Kearney (Neb.) State twice, Trinidad (Colo.) Junior College, Graceland College and Adams (Colo.) State. They lost duals to Lamar (Colo.) Junior College, Colorado University, and Kansas State University, and tied a dual meet with Northwest Missouri State.

COACH WALTER KROLL





# Netmen Have Building Year

Before the 1962 tennis season started, Coach Richard Burnett stated that although the team lost five lettermen via graduation last spring, "we would be a better balanced team."

The 1962 squad was led by returning lettermen Ron Walker, Dick McCall, and former junior college star, Tom McKain.

Although the team placed third in the conference meet last year, the best ever, this year's team was sure to improve this mark.



COACH RICHARD BURNETT

RON WALKER, senior letterman

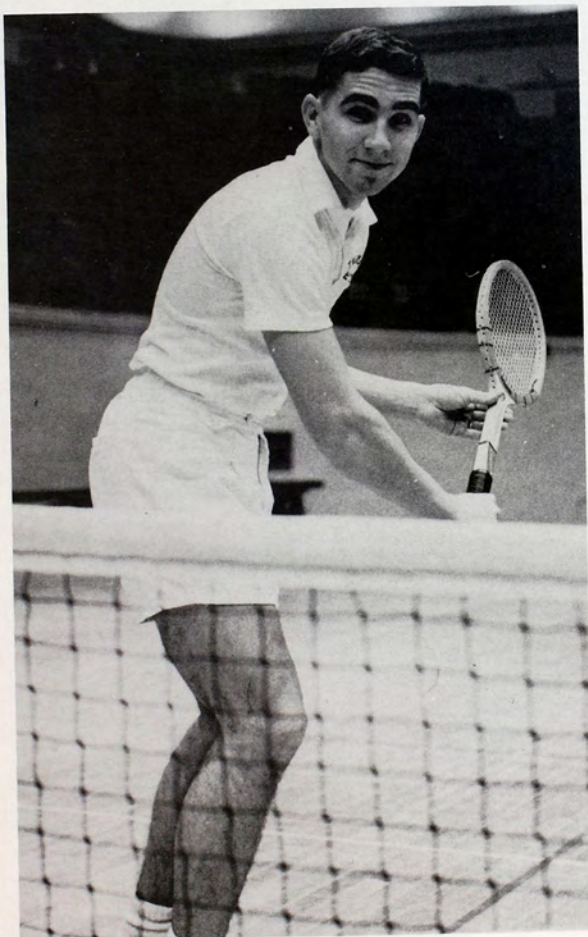

## TENTATIVE SEASON SCHEDULE

March	25	Pratt Junior College
March	31	Hutchinson Junior College
April	3	Bethany College
April	6	Emporia State
April	7	Southwestern
April	13	Emporia State
April	14	Pittsburg State
April	18	Kearney (Neb.) State
April	27	Colorado State
April	28	Colorado School of Mines
May	1	Kearney (Neb.) State
May	4 & 5	Conference meet





COACH ALEX FRANCIS

## Trackmen Open Season With Kearney

FHS trackmen opened their season by defeating Kearney (Neb.) State in a dual indoor meet.

Coach Alex Francis' runners were challenged this spring to improve their 1961 record of second place in the CIC meet with the help of eighteen returning lettermen. Among these are record holders Jon Day (440-yard dash), Kent Bauer (pole vault), and Gene Hayes (880-yard run).

### TENTATIVE SEASON SCHEDULE

Feb.	13	Kearney (Neb.) State
Feb.	23	CIC Indoor Meet
March	17	Midwest AAU
March	24	Kansas State Indoor Meet
April	4	Oklahoma Relays
April	14	Emporia Relays
April	18	Nebraska State
April	20	Emporia State
April	24	Kansas Relays
April	28	Colorado Relays
May	3	Wichita University
May	11	CIC Meet
June	1	NAIA Meet

Bunny Cobbs, second from left, clears the last hurdle on his way to victory in the 75-yard low hurdles during an indoor meet with Kearney (Neb.) State.

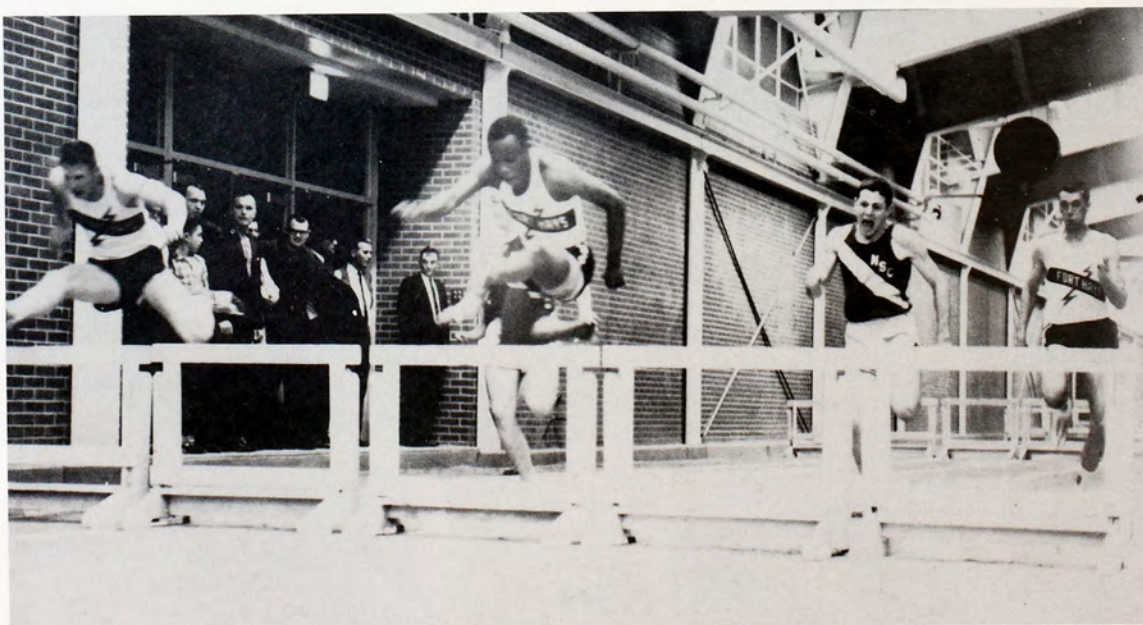



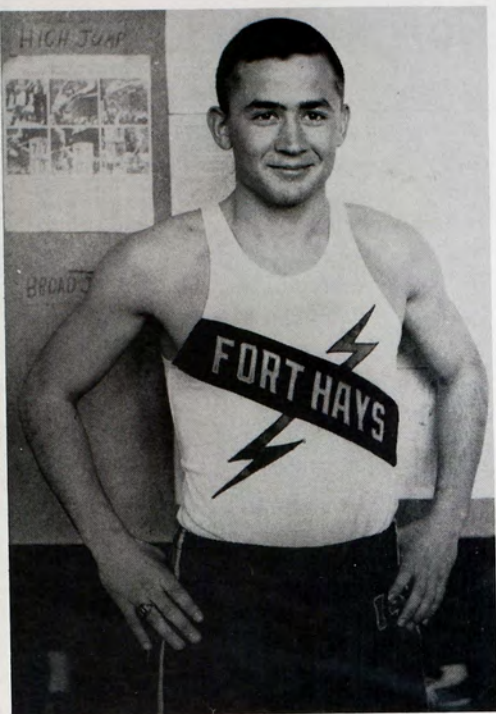

JON DAY, 440-yard record holder



CARL MOONEY, shot put

GARY SCHULTZ, high hurdles



KENT BAUER, pole vault record holder.

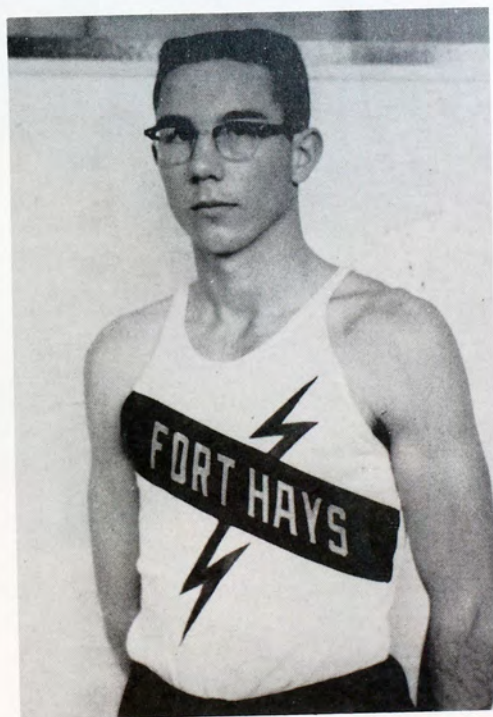





COACH JOEL MOSS

# Golfers Forced to Rebuild

Fort Hays State golfers were in a rebuilding stage this year. Coach Joel Moss had to substitute several freshmen and newcomers to his golf team in order to keep FHS's two-year reign as CIC champions intact.

Lost by graduation were four of his top five golfers, with Fred Bond the only returning letterman. Others who figured in Coach Moss's plans this year were Howard White, Dennis Close, R. J. Smiley, and Joel Moss, Jr.

## TENTATIVE SEASON SCHEDULE

April	7	Kearney (Neb.) State
April	13	Emporia State
April	17	Kearney (Neb.) State
April	21	Wichita University
April	28	Emporia State
May	4	Washburn University
May	11	CIC Meet

Golf prospects for 1962 were Howard White, Joel Moss, Jr., Dennis Close, and R. J. Smiley.





**T**hrough you, the students, an image of Fort Hays State has materialized—it is a composition of students in the classroom, at a game, at their studies, in their rooms, out dancing, or at a show.

**F**HS is a theme encompassing your entire college life; it has become your second home and the results of your future pursuits are influenced by the degree to which you have developed your capacities in your work and in your play.

**F**rom the normalities of each day to the special events of each month you, the students, are Fort Hays State.

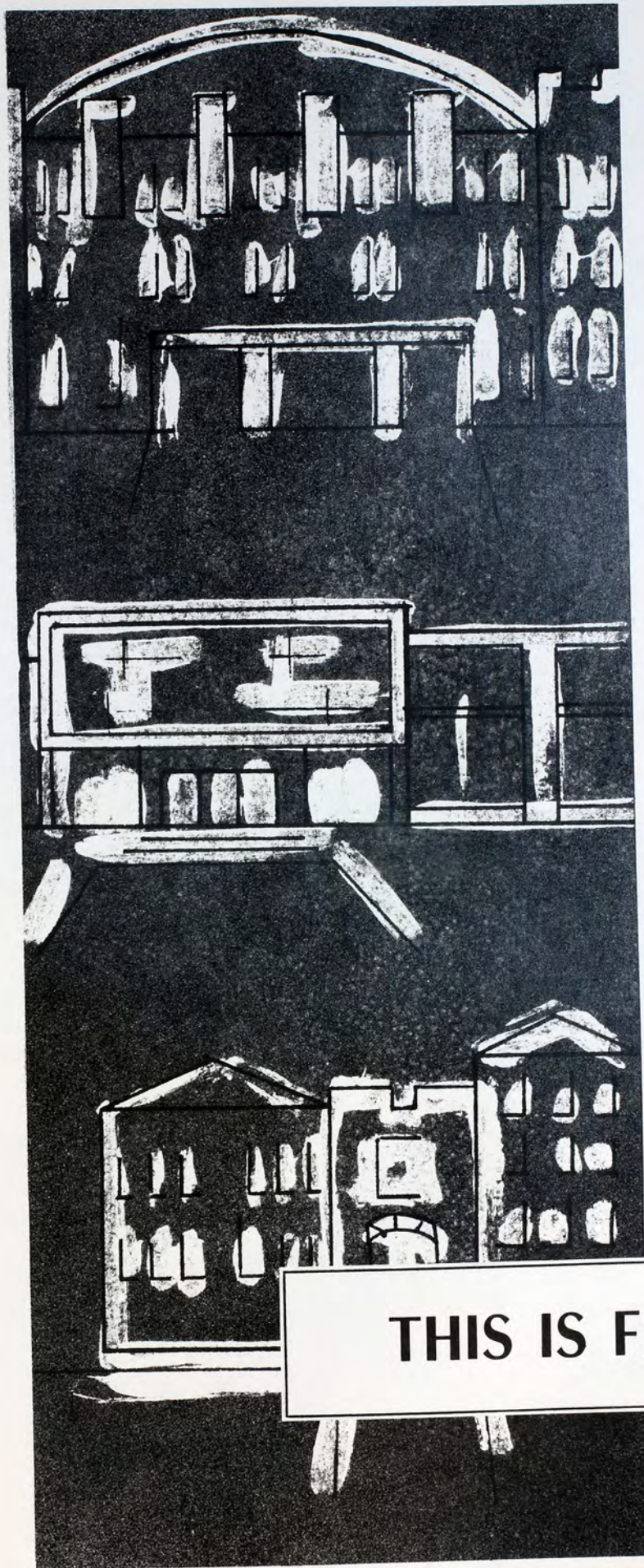

**THIS IS FHS**





Picken steps are solid backdrop for Don Laffoon in fashion shot for Leader advertisement.

Roger Hinz displays the bronze relief plaque he created for the Tug of War award.

Cheerleaders rode in informal style in the Homecoming Parade.

The home town newspaper is a weekly link between college and home for many students.

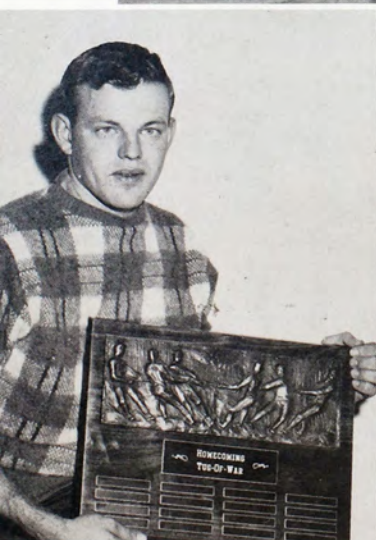









What's this—dancing feet at the Tiger Hop?

## Another Year Brings Same Problems

Enrollment and freshman orientation week opened September activities. Though upperclassmen never admit it, enrollment confusion is not exclusively a freshman plight. Advisors are changed, transcripts are reviewed, there's no easy way to speed-up your enrollment. There's waiting, waiting, waiting; writer's cramps are inevitable.

By the time you have filled out the repetitious pages of the enrollment book, you're ready to forget college and all your expectations. Then all at once you're through, ready for the year with all it has to offer.



Louetta Wilken is an attractive model in the Greek Style Show at "For Women Only" meeting of freshmen women.



Confusion abounds in enrollment procedure and new students are bewildered with the assortment of white, pink, and yellow sheets requiring name, phone, age, sex, classification, etc.





Rained-out, student-faculty picnickers find shelter in the Memorial Union.



The fun's just begun! You're only receiving your permit to enroll here, on to the next table you go.



The first day of classes finally arrived.







Oh! Why don't I ever have anything to wear, bemoans Carol Lipp.



B-b-ring! That noise-infested device, the alarm clock, mercilessly awakes Gary Johnson.



Sharon Bauer and Janice Beckham come inside out of the cold through Custer's doors, as do several hundred coeds every day.



## Frosh Adapt Themselves to Dorm Life

Dormitory living is a college experience in itself as freshmen soon discover. Just like home, there's still the problem of what to wear and someone to tell you to get off the phone. But it's not quite the same—Mom's not there to get you up in the morning. And too, it must at first seem like a summer camp to rediscover so many other students each morning while you're still groggy with sleep. But after dorm life, home is never quite the same again.

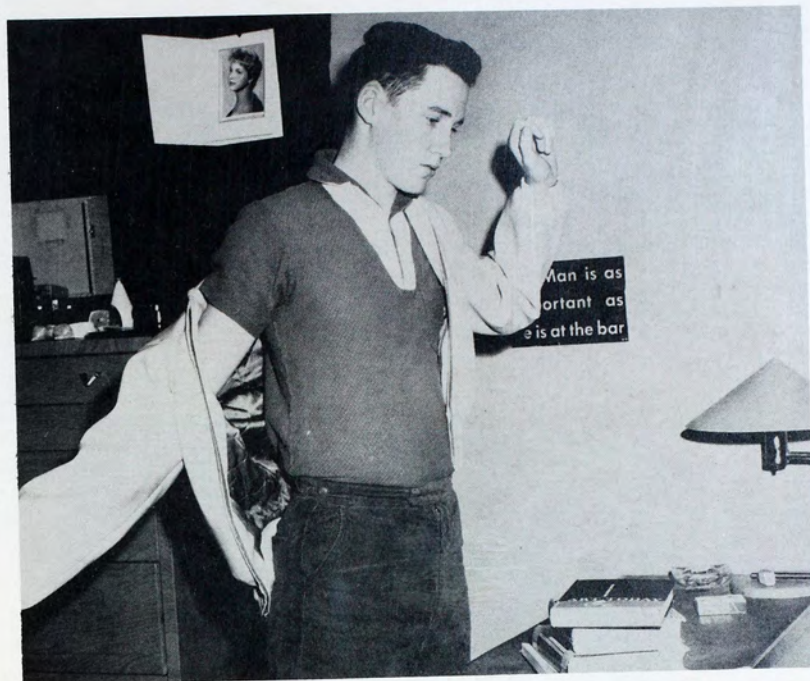
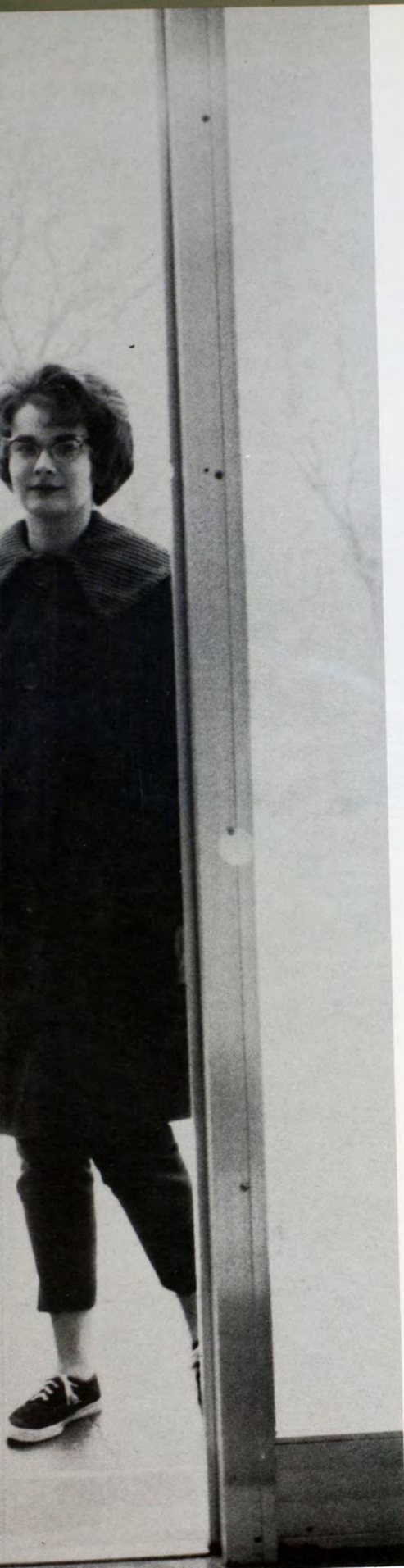

Gary is still sleepy as he pulls on his jacket to leave for classes.

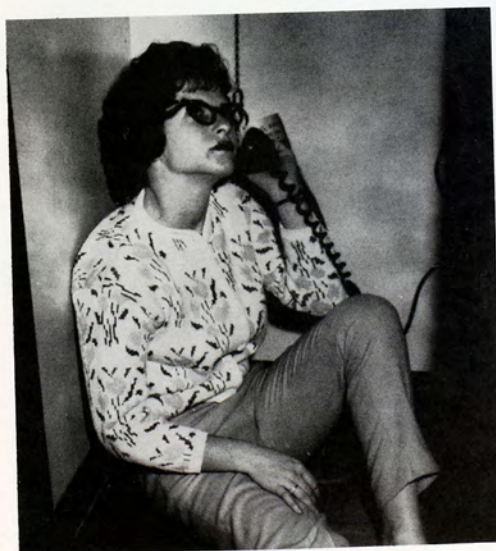

Songie Henry, like all frosh, learns that sitting on the floor of a dormitory phone booth is the accepted and natural thing.





Kenn Pittman and Saundra Powell, like most couples take time-out from week-night studies for a coffee break.



Jane Schnobelen smiles coquettishly at Larry Dietz as she selects a record. Suppose it's Friday night?

Studies seem somewhat interrupted during library date. Nadine Lindsey may be laughing at John Fyfe, but to be honest, John's humor is directed at the just-discovered photographer.

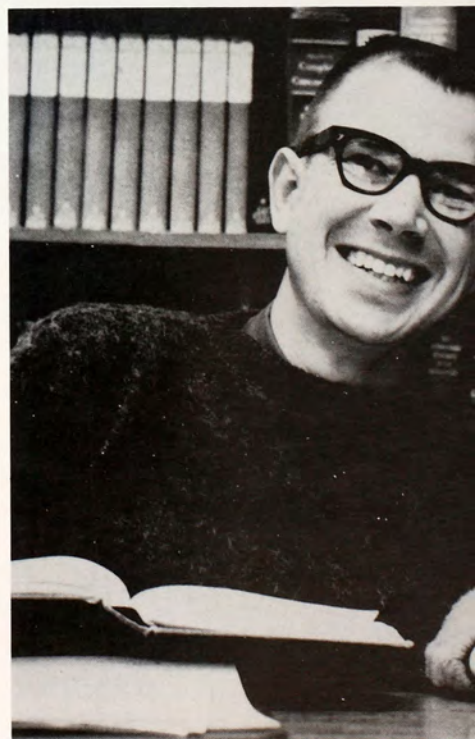



## Girl Meets Boy— Boy Meets Girl— Romance Is Part of College

College life isn't all contained in the classroom . . . it pours out into the dorms and houses . . . and into the evenings. There is seriousness . . . laughter . . . and moments to remember.

Patti Thiele and Richard Anderson pause between afternoon classes to renew their acquaintance as they haven't seen each other since morning class.

Out to the movies are Joe Schon and Arlene Goetz taking their own survey on whether or not movies are better than ever.







Isaac Stern, violinist, known for his large repertoire and the rich tone of his 250-year-old Guarnerius, performed March 5.

## You Are Invited to Attend...

The Artists and Lectures fine art series brings such notables as the Roger Wagner Chorale, Isaac Stern, and the Cleveland Playhouse to the college providing a well balanced variety to give cultural stimulation and entertainment.

A committee of nine faculty members representing all divisions within the college and three students traditionally chosen from the fine arts area arrange all Artists and Lecture numbers for the following school year including the summer session. A program representing the various areas of the performing arts—music, drama, the dance, and the lecture field is selected each year. Usually five or six numbers constitute the winter season and two or three selections are chosen for summer school.

1961 -- 1962

### *Artists and Lectures Series*

**FORT HAYS  
STATE  
COLLEGE  
HAYS, KANSAS**



The 24-voice Roger Wagner Chorale, toured Latin American countries last year and its best-selling recordings range from folk songs to the great classics. Regarded as one of America's finest singing groups, the chorale opened the local series last October.





The San Antonio Symphony Orchestra, conducted by Victor Alessandro, is a professional group enjoying a high reputation in the South and Southwest.



The Cleveland Playhouse, acclaimed for ideas and entertainment, presented "Hebba Gabler," by Ibsen, April 2.



The Weavers, a quartet largely responsible for the increased interest in folk music in recent years, appeared at Fort Hays State as part of Homecoming entertainment.







Scotty Philip, alumni president, presents the Busch Cross Award to Lyle Wingate, 1961 graduate, for outstanding athletic achievement.



Pretty, pert Sandy Holmes, Hanston junior, begins her reign as the 1961 Homecoming Queen. Larry Ehrlich, student body president, accom-



In regal style, the Homecoming Royal Court, is seated on thrones to view the Homecoming Dance.





## Sandy Crowned Queen, Sophs Win Tug-of-War

Sandy Holmes, representing Residence Hall, was crowned '61 Homecoming Queen and was attended by Deanna Link, Kappa Sigma Kappa, and Marcelyn Stephenson, Wiest Hall. Sandy was good omen; FHS—12, Emporia—7.

Sophomores gave the freshmen a cold dunking as they pulled them into Big Creek and won the traditional Tug-of-War. Previously, the battle determined whether freshmen could discard their beanies after Homecoming or wait until Thanksgiving. Starting this year an engraved plaque was presented to the winning class and displayed in the Memorial Union.

Freshmen struggle in vain during the Tug-of-War as frosh are dunked and sophomores shout victory.



"Scotty" Philip, alumni president, and Mrs. Shirley Munson, the new alumni vice-president receive congratulations from President Cunningham. The officers were installed at an alumni dinner Friday as part of the Homecoming activities.



panies the Queen after her crowning by President M. C. Cunningham.





Half-time entertainment for the overflow crowd included not only the crowning of the queen, but the parade of winning floats.

"Spinning To Victory" float brought Kappa Sigma Kappa a first place trophy in the men's division.



Sigma Sigma Sigma's white showboat won first place in the women's division.





# Folklore of the Prairies Challenges Float Builders

A total of 19 floats, using a theme of Folklore of the Prairies, were created by dormitories, Greeks, and campus organizations to compete for trophies. Led by the FHS football band and Seventh Cavalry, twenty-three high school bands, the 12 Homecoming Queen candidates, and various organizations paraded down Hays streets to entertain a record crowd.



Junior appears to give a serious appraisal of the Homecoming Parade.

"Coach and Team" novelty float won general approval and gained the Chamber of Commerce Sweepstakes Award for Sigma Tau Gamma.





## French Classic Staged



Harriet Ketchum, play director, explains a fine point during rehearsal.

Little Theater presented Moliere's two-act classic, "Le Misanthrope," as its annual fall production. The play, set in Paris, reveals the author's own dissatisfaction with life and his unhappy marriage to a young wife. Alceste, the unhappy lover, is a perfectionist; and his inability to tell even the smallest lie creates many embarrassing situations.

John Sullivan, Salina sophomore, played Alceste and Judy Grimm, Jewell sophomore, shared the lead as Celimene. Harriet Ketchum, sponsor of Little Theater, directed the classic with the assistance of Karen Lee Schwein, Atchison sophomore, as student director.



Alceste, John Sullivan, is, in reality a personification of Moliere himself.



Celimene, Judy Grimm, is coquettish as she divides her attentions between Casper, Larry Shertz, and Clitandre, Richard Boss.





Members from "Le Misanthrope" cast were from left, Becky Ragan, Ruth Ann Baker, Richard Hawkins, Judy Grimm, Larry Shertz, Ron Cokeley, John Sullivan, Richard Boss, Donald

Richardson, and Glenda Spicer. Marla Folkerts, a former FHS student, danced and Karen Lee Schwein assisted as student director.



Eliante, Becky Ragan, and Philinte, Richard Hawkins, add the spice of the eternal triangle as they exchange sweet words of love.



"But you see, my dear"—says Arsinoe, Glenda Spicer to Celimene, Judy Grimm.





Forsyth Library's sentinels appear to have changed garb as fall disappears with the onrush of winter's first snow.



Dark water and bright snow make a striking picture of Big Creek as it curves through the campus.



Between-class traffic slows as students watch their footing on icy walks.



# First Snow Brightens Campus

Winter's first snow lays a mantle on the Fort Hays State campus as white splashes pad the cedars and white paint graces bare tree limbs.

With an apparent declaration of the new season, students' spirits lighten with winter brightness. From the 7:30 class whistle to the dinner meal, the dorm-to-campus-to-dorm traffic finds time to pause and view Big Creek resisting the threat of ice as it mockingly flows between white-laden banks.

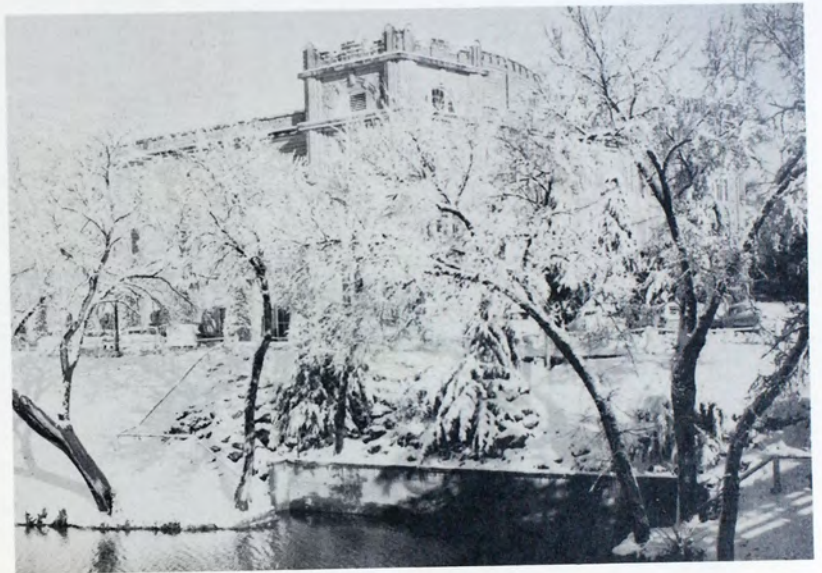

Sheridan Coliseum makes a solid backdrop for a frilly pattern of snowy trees along Big Creek.

Snow is a heavy burden on trees between Martin Allen Hall and Picken Hall.







Janet Harrison prepares for teaching primary grades by working with these tots at Lincoln School, Hays, while taking the teaching block.



Pat Stehno checks each second grader's work, while taking her training at Russell.



Lois Litzenberger helps students with a creative project.



# Future Teachers Receive Training in the Schoolroom

A seven-week practice teaching period in public school systems after completing on-the-campus methods courses involved some 200 FHS seniors this year. Student teachers acquire actual classroom experience under the guidance of master teachers in carrying out the regular schedule of the day.

The student-teacher training program includes schools in eleven area cities: Hays, Dodge City, Ellis, Great Bend, Hoisington, Plainville, Russell, WaKeeney, LaCrosse, Oakley, and Colby. At the conclusion of the directed teaching period, students return to the campus for the last two weeks of the semester to evaluate their training.



Mrs. Martha Mahoney gives individual help to this second grader.



Every student checks his teacher training progress with his supervisor—Dr. Gordon Price, in this case.







Christmas tree trimming is holiday project in homes everywhere and Residence Hall is no exception.

## It's Christmas Time On the Campus

With winter, came December and the first all-school formal dance, the Reveille Ball. Sandra Barnett reigned as queen through Perry Como's selection; Bonnie Guttridge and Jan Schmidt attended her. Dr. Moreland, announced as the dedicatee, crowned the queen and Bill Ohlmeier acted as master of ceremonies.

The holiday season made its impact on campus with caroling, Christmas tree decorating, presentation of Christmas cards to the President, and free coffee day in the Memorial Union.



President Cunningham thanks students for the Christmas card tree presented to him by student organizations.



Reveille Ball royalty Bonnie Guttridge, attendant; Sandra Barnett, queen; and Jan Schmidt, attendant; happily display their trophies in front of the cover replica of the 1962 Reveille.



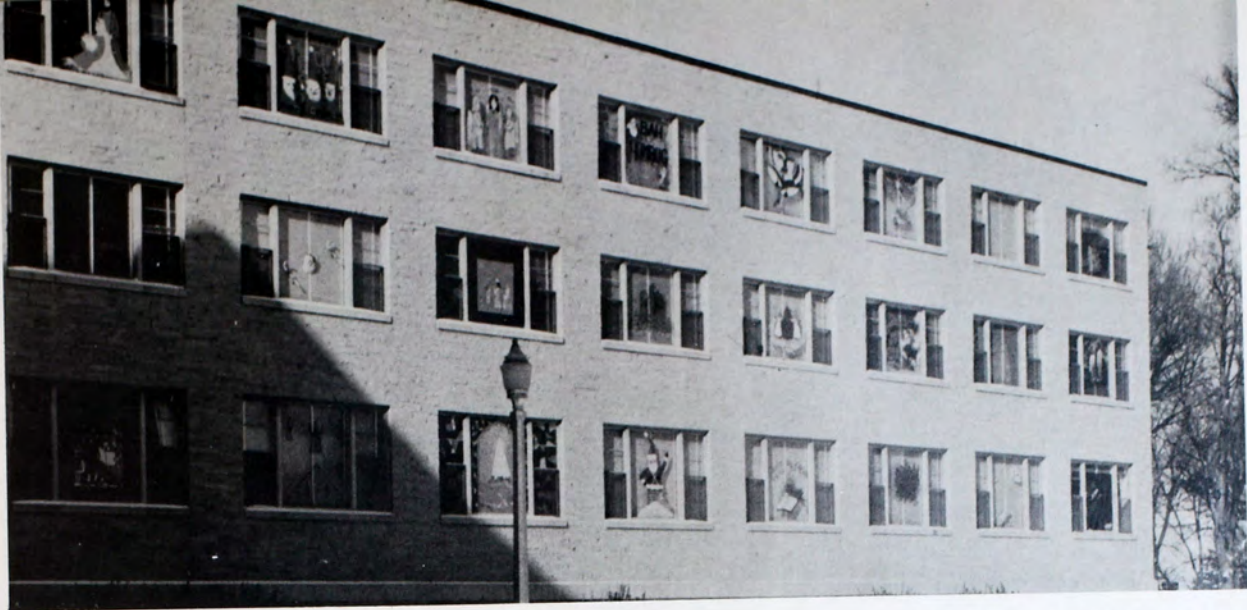

Christmas everywhere—especially in the windows of Custer Hall.



"Silent Night, Holy Night," . . . the Women's Glee Club brings Christmas spirit to the Union.



Mary Maude Moore is as adept with a coffee pot as with her director's baton.



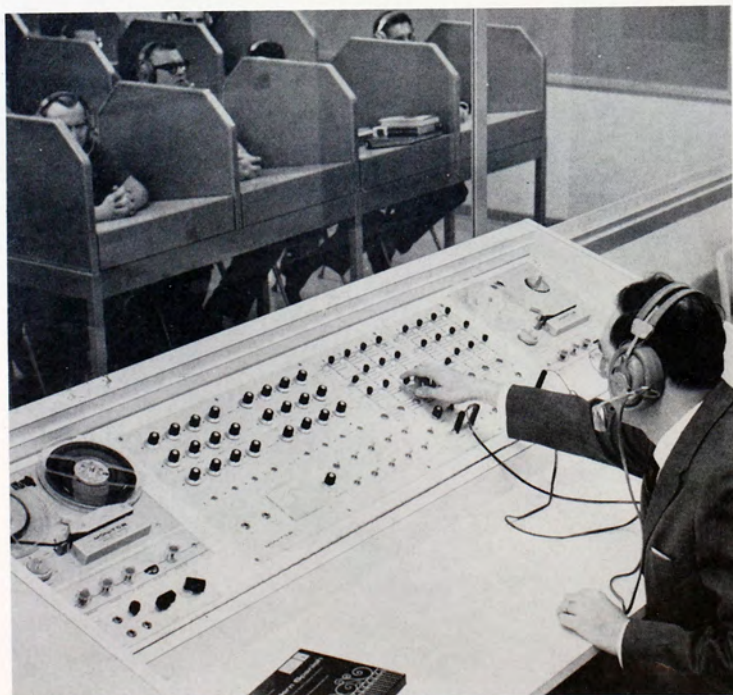





## Academic Pursuit Fulfills Student's Quest for Knowledge

College is not all a playful show for many, many hours of the student's day are spent with studies in the classroom, in the laboratory, in the library and at a lighted desk late at night. This is the academic picture for in these silent hours of thought, facts and ideologies are learned, reasoning is applied according to intellectual growth, and future plans are crystalized as goals are set.

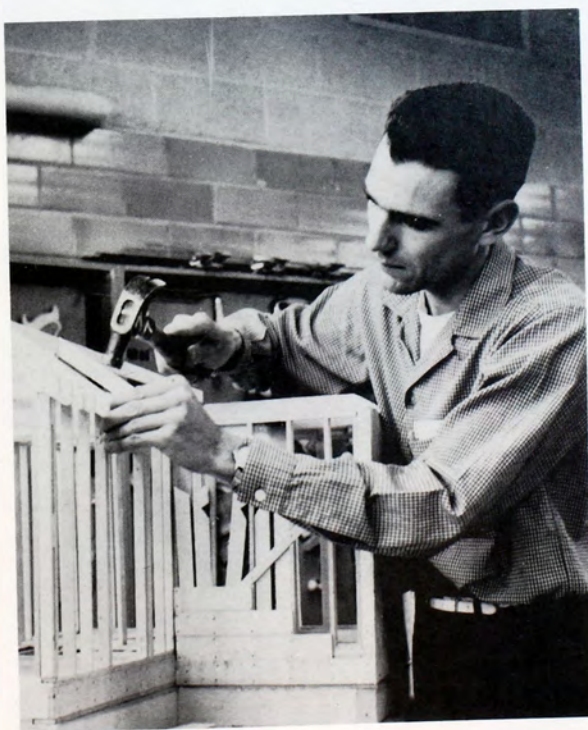
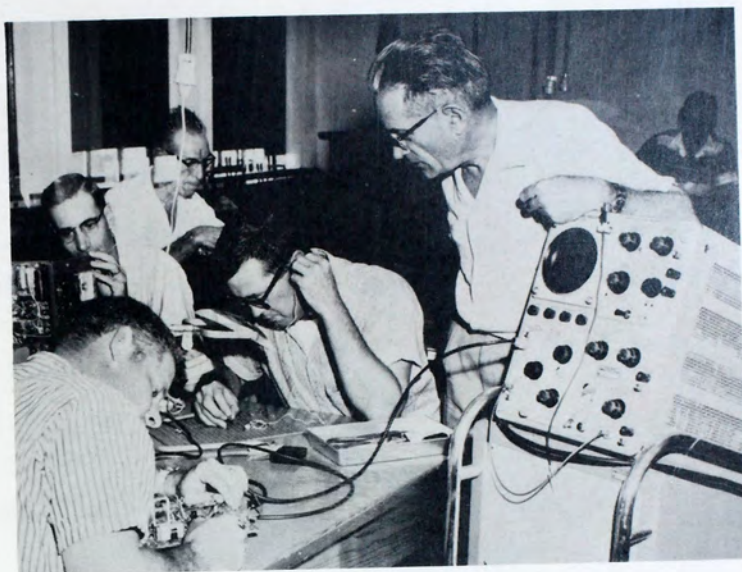





Candidates for master's degrees struggle through comprehensive examinations.

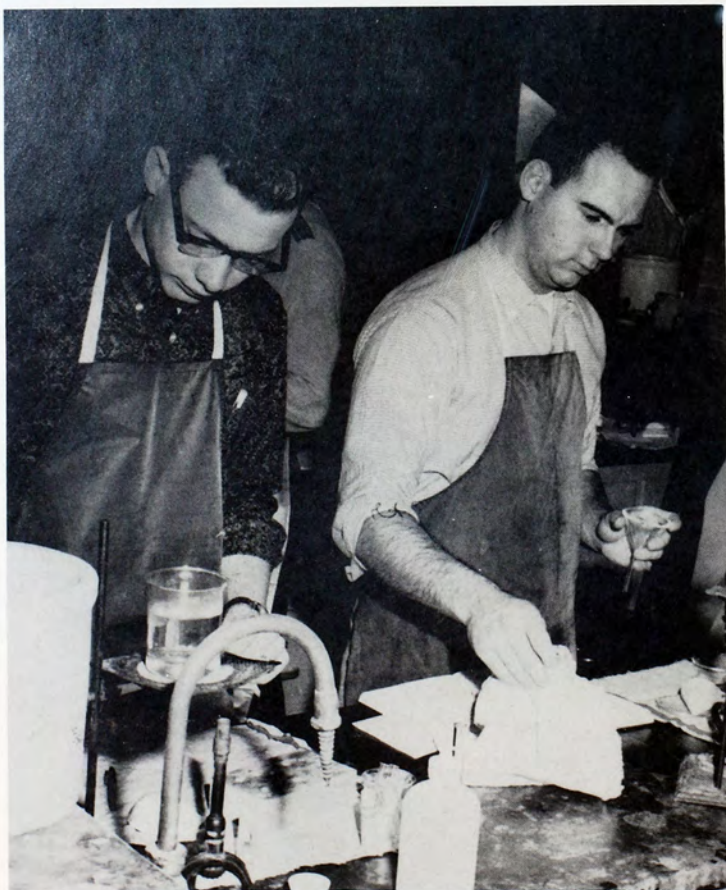

Testing . . . always testing.



Careful consideration in course planning makes a good student program.



## Student-Teacher Combination Assures Greater Progress

Though individual effort is essential in the learning process, an instructor's supervision and direction opens fertile minds to greater scope while textbooks, research and experiments develop student capacities. With growing confidence and assurance, students probe into their major field of study knowing their tomorrow is more secure by their progress today.



Completion of daily assignments and long-term research problems involve solitary thinking and conscientious study.



Speedy dictation transcribed accurately and neatly is the first ingredient in making good secretaries and stenographers.





Book-loading girls is favorite male pastime during Leap Week.

## February Features Cupid and Leap Week

Cupid's formal, the Sweetheart Ball, February 10, made a freshman girl happy. Carol Lipp was crowned Sweetheart Queen by Dr. Howard Reynolds and sponsored by Residence Hall; Sweetheart King was Jim Nelson, sponsored by Alpha Gamma Delta. Attending the royal couple were Denny Koch, sponsored by Sigma Sigma Sigma; Patty Potter, Phi Sigma Epsilon; Barbara Warner, Kappa Sigma Kappa; and John Farney, Agnew Hall.

Leap Week, February 19-22, is by custom the girls' week to take the initiative. Girls arranged their own dates, started cold cars, opened doors, paid the tab, and finding their bank accounts at low ebb by the end of the week were generally glad to forget about Daisy Mae and welcome all the courtesies of male companionship.

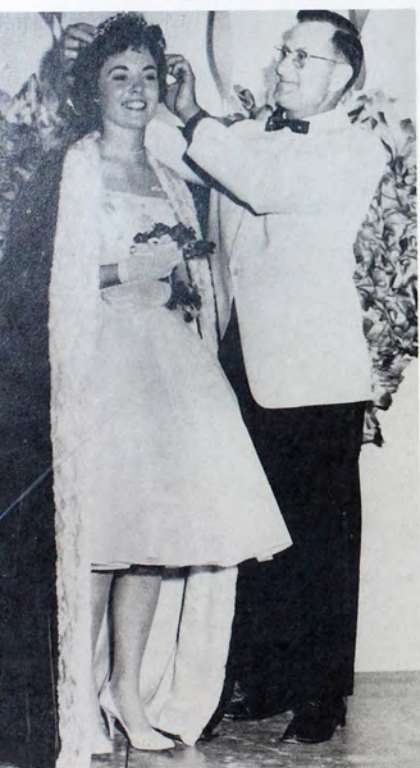

Dr. Howard Reynolds crowns Carol Lipp, the 1962 Sweetheart Queen.



Sweetheart Royalty, from left, are Denny Koch, Patty Potter, Carol Lipp, Jim Nelson, Barbara Warner and John Farney.





Pitching "woo" Dogpatch style.



Virginia Smrcka and Bruce Ward were the best costumed at the Leap Week Dance.



Daisy Mae and Bearded Joe candidates are in a close penny for penny race with the proceeds donated to the IRC Scholarship Fund.



Sweetheart Ball dancers enjoy Cupid's night.





Dr. Herren may look relaxed, but is a director ever truly relaxed?

The 110-voice Choral Union, a selected 34-piece orchestra, and six soloists, all under direction of Dr. Lloyd Herren, present "Elijah."



Elijah soloists, *from left*: Mrs. Helen Thurlow, Mrs. Ruby Malmberg, Mrs. Beverly Dick, Donald E. Stout, Mary Maude Moore, Omar Norton, Dr. Lloyd Herren.





# Springtime Is Show Time

Spring brings performances—productions—musicals. Mendelssohn's Oratorio, "Elijah" was a co-operative endeavor of Choral Union and the College-Community Orchestra and ushered in the Lenten season.

Mary Maude Moore's Impromptuos, Women's Glee Club, Miss Barbour's Orchestis dancers and guest performers gave "Poise and Ivy" as a benefit, netting more than \$600 for National Defense Loans. "Brigadoon," staged in mid-March by the Concert Choir was a featured spring show, too late for the Reville cameraman to capture more than an early practice shot.



"Me and My Shadow" featured LuAnne Engel and Janet Finley in "Poise and Ivy."

Bill Fritschen, Beth Fellers and Marvin Cochran pose in a practice scene from "Brigadoon."



There wasn't room for another person to see "Poise and Ivy"—presented in the Union Ball Room.





# This Is Fort Hays State

Students go wild when the Tigers win crucial game with St. Benedict's—and hopes soar for a spot in the N.A.I.A. tourney. John Glenn orbits the earth and students jam the Union TV area to share the rejoicing over the accomplishment.

Enthusiasm knows no bounds when there's something worth shouting about. **THIS IS FORT HAYS STATE**—Spring, 1962.



It's all over but the shouting. T. Banister and T. Miller "whooped it up."

A small part of the millions who watched Col. John Glenn's epochal flight.



They came early—with sack lunches and deck of cards—They clapped and sang and cheered—and the Tigers wrapped up a CIC championship.





**A** college year is ended, the plan and construction of your year was built with stones of knowledge, understanding, and achievement; cemented with activities and friendships.

**F**reshmen sadly recall the Tug of War as sophomores gloat of their victory and each student ponders his major field of study while fulfilling his general requirements. The junior takes English proficiency tests and declares his major; the senior, as commencement approaches, contemplates his working role in adult society.

**I**n each class students have matured to accept a new and more challenging role as they build for tomorrow.

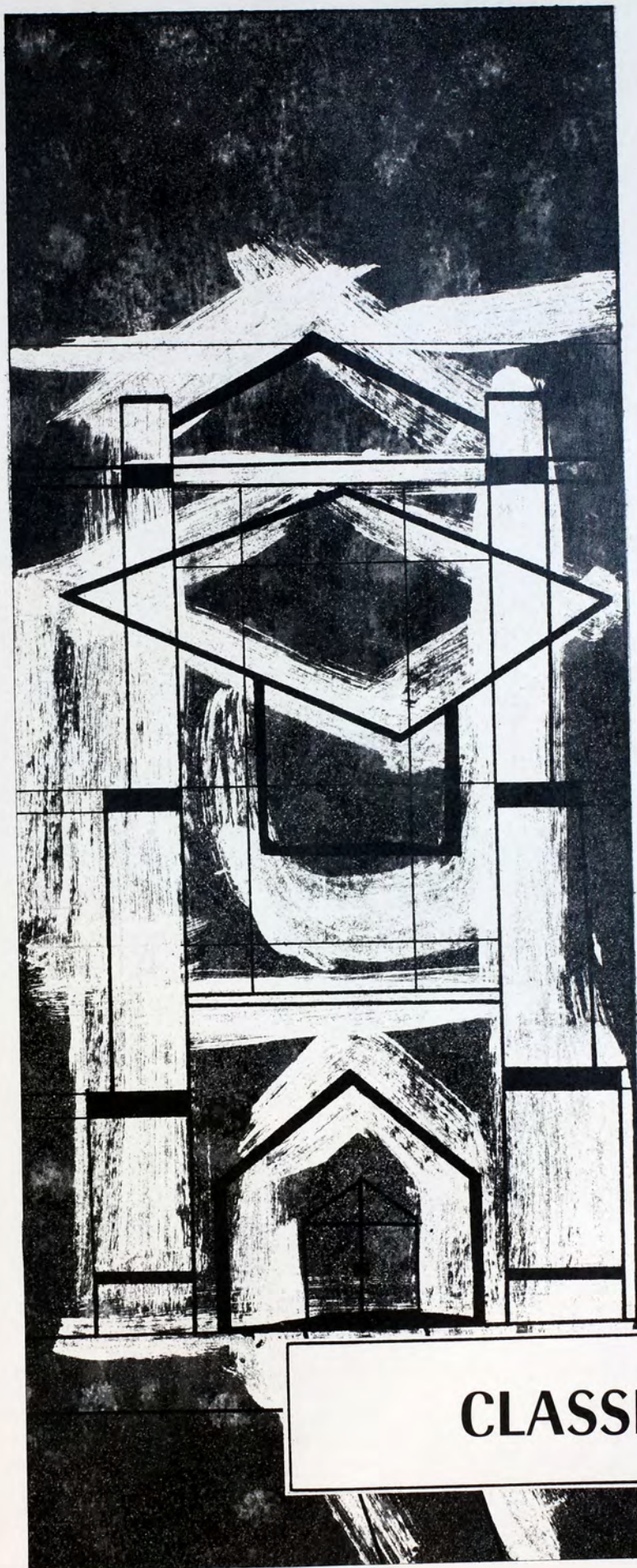

## CLASSES





The aftermath of the Tug of War, oo-o that cold, slimy mud.

Everyone made noise when basketball season opened and Kappa Sigs won the trophy.

Passing the English proficiency test is one of the bugaboos of the junior year.

Library card files become a familiar reference to all students.

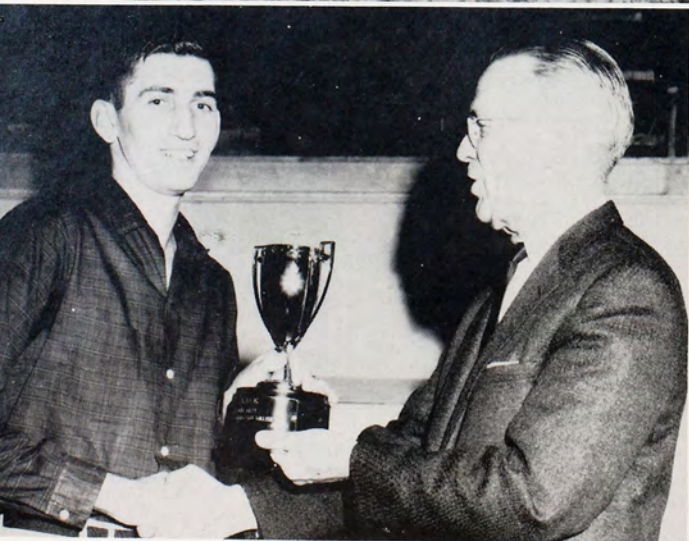









The academic structure is nearly complete.

## Seniors

ALBERS, LUCILLE H., Park—A.B., Spanish. Young Democrats, Newman Club, Spanish Club  
 ALUMBAUGH, RICHARD V., Hutchinson — A.B., Psychology. Tennis  
 ANDERSON, RICHARD L., Gove—B.S. in Business. Tau Kappa Epsilon, Basketball, Student Council  
 ASH, LYLA L., Mankato—B.S. in Education, Elementary. SNEA, YWCA

ASHBY, OREN E., Dighton—B.S. in Art. Sigma Phi Epsilon  
 AURAND, VERA P., Hardy, Nebraska—B.S. in Business. SNEA  
 BAHM, ELDEAN, Scott City—B.S., Math. Intramurals  
 BAKER, DAVID F., Hays—A.B., History. Phi Alpha Theta, Newman Club, French Club

BAKER, RUTH A., Wilmore—A.B., Speech. SNEA, Little Theater, Union Board, WRA, Wesley Foundation, YWCA, Alpha Psi Omega, Who's Who  
 BARNGROVER, LOREN L., Dodge City—B.S. in Industrial Arts. Industrial Arts Club  
 BARROWS, ALITA L., Scott City—B.S. in Home Economics. Home Economics Club, Kappa Phi, Sigma Kappa  
 BARROWS, RODNEY T., Ness City—B.S. in Agriculture. Delta Sigma Phi (pres. and v. pres.), Delta Tau Alpha (v. pres.), Alpha Phi Omega

BARTHOLOMEW, PHILLIP E., Great Bend—B.S. in Industrial Arts. Industrial Arts Club (v. pres.), Young Republicans  
 BAUER, KENT B., Radium—B.S. in Industrial Arts. Industrial Arts Club (sec.), K-Club (pres.), Track  
 BAUMAN, DARRYL D., Goodland—B.S. in Agriculture.  
 BAUMANN, DENNIS L., Arrington—A.B., History. Kappa Sigma Kappa (pres.), Young Republicans (treas.), IFC





BAUMFALK, CLARA M., Atwood—B.S., General Science. YWCA, SNEA, Collegiate 4-H  
BECKER, LARRY W., Russell — B.S., Math and Chemistry. Kappa Mu Epsilon (sec.), Chemistry Club (pres.)  
BEECHER, LOWELL K., Hill City—A.B., English.  
BEFORT, CHARLES R., Hays—A.B., Psychology. Phi Sigma Epsilon, Newman Club, Young Democrats

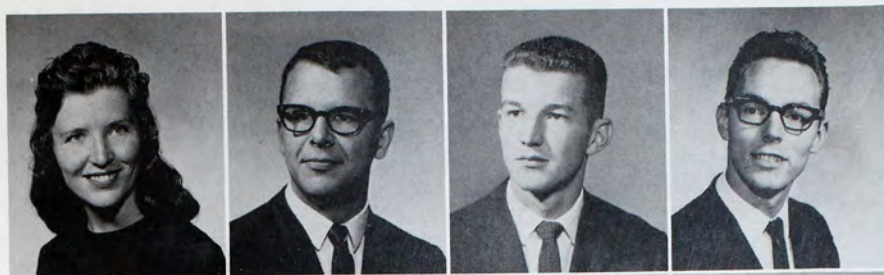

BEFORT, GERALD G., Hays—B.S. in Industrial Arts. Industrial Arts Club, Newman Club  
BELTCH, JAMES L., Goodland—B.S. in Physical Education. Newman Club, K-Club, Wrestling  
BELTZ, ALTHEA L., Jetmore—B.S. in Education, Elementary. SNEA, Gamma Delta, YWCA  
BENNETT, MARY L., Kirwin—B.S. in Home Economics. Home Economics Club, SNEA



BISHOP, BRUCE E., Norcatur—B.S. in Education, Elementary. Kappa Sigma Kappa, Young Republicans  
BLAIN, STEVE M., Colby—A.B., English. Delta Sigma Phi, Leader Editor, Student Council  
BOOSA, ANN, Liberal—A.B., History. Kappa Phi. Penguin Club, SNEA  
BORNEMANN, JAMES H., Torrington, Wyo.—B.S. in Art. Kappa Sigma Kappa, Gamma Delta, Basketball



BOWMAN, KARL G., Russell—B.S., Math. SNEA  
BRANDA, LARRY A., Wilson—B.S., Biology. Phi Mu Alpha, Phi Sigma Epsilon, Concert Choir, Marching Band, Concert Choir Shows  
BRAZDA, EVELYN A., Timken—B.S. in Home Economics. Kappa Omicron Phi  
BREITENBACH, PEGGY C., Belpre—B.S. in Education, Elementary. Sigma Kappa, Newman Club, SNEA



BRENEMEN, ALBERTA E., Fairfax, Calif.—B.S. in Business. Delta Zeta (sec.)  
BRINKER, JAMES K., Cawker City—B.S., Math. Union Program Council (sec.), Newman Club  
BROWN, LOU JEAN, Kinsley—A.B., Political Science and Economics. Delta Zeta, Pi Kappa Delta, Young Democrats (v. pres.), Chancery Club, Vice Pres. of Student Body, Impromptuos, Women's Sextet, Student Council, Progressive Party  
BRUCCIANI, JOSEPH C., New York, New York—B.S., Chemistry. Student Affiliate of American Chem. Society



BRUGGEMAN, KAREN A., Colby—B.S. in Business. Sigma Kappa  
BRUMITT, MARY M., Hays—B.S. in Education, Elementary. Second Generation Club (pres.), SNEA, Band  
BRUNGARDT, FRANCIS L., Victoria—A.B., Economics. German Club, Newman Club, Chancery Club, Young Democrats  
BURGER, TERRY L., Agra—B.S. in Business. Basketball



BURR, MERLYN K., St. Francis—B.S. in Physical Education. Tau Kappa Epsilon, Football, Wrestling  
CANDLIN, KAREN L., Kansas City—Diploma in Nursing. Nurses Club, KSSNA  
CARLSON, WALTON F., Plainville—B.S. in Business.  
CARR, JOHN L., Byers—B.S. in Business.







CHATURACHINDA, KAM, Bangkok, Thailand — A.B., English.  
CHURCH, DANIEL D., Jetmore—A.B., Chemistry. Chemistry Club  
CLARK, ELMIRA M., Russell—B.S. in Business.  
CLEMENT, ARCHIE D., Hill City—A.B., History. Young Democrats, SNEA



COBB, MAE L., Hays—B.S., General Science. Who's Who  
COBBS, ELBERT, Newton—B.S. in Industrial Arts. K-Club (sec.)  
COCHRAN, MARVIN J., Liberal—B.M., Music. Phi Mu Alpha, Concert Choir, Fort Hays Singers, Concert Band, Male Quartet, Impromptuos, Student Affairs Committee, Artists and Lectures Committee, Concert Choir Shows, Who's Who  
COCHRAN, RALPH W., Dodge City—B.S., Biology.



COLLINGWOOD, GRETA J., Johnson—B.S. in Education, Elementary. SNEA  
COLLINS, BRENT, Plainville—A.B., English and Spanish. Seventh Cavalry, Phi Eta Sigma, Lambda Iota Tau, Honors Seminar, Who's Who  
CROSBY, DONALD R., Ashland—B.S. in Industrial Arts. Epsilon Pi Tau (pres.), Phi Mu Alpha, Industrial Arts Club, SNEA, Impromptuos, Male Quartet, Concert Choir, Senior Class Pres.  
CURTIS, PHILLIP L., St. John—B.S. in Education, Elementary.



CUSSEN, MICHAEL P., Plainville—B.S. in Education, Elementary. Kappa Sigma Kappa, Newman Club. SNEA, Young Democrats  
DANIELS, LINDA L., Ness City—A.B., History. Sigma Sigma Sigma (sec.), Panhellenic Council, SNEA, Concert Choir  
DANIELS, RONALD W., Scott City—A.B., Speech. Sigma Tau Gamma  
DAUGHERTY, LARRY J., Wellington—B.S. in Industrial Arts. K-Club, Industrial Arts Club, SNEA, Basketball, Basketball Assistant



DAVISON, WILLIAM W., Tribune—B.S. in Industrial Arts. Residence Hall (pres.), Basketball, Intramurals, Student Council  
DEBOER, JOAN E., Prairie View—B.S. in Education, Elementary. Young Democrats, SNEA, Who's Who, WLO  
DeGARMO, HARLAN C., Haviland—B.S., Botany.  
DeLAIR, DONALD C., Greensburg—B.S., Math. Union Program Council (chair.), Union Board, Union Building Committee, Kappa Mu Epsilon, Math Club



DELANDER, HELEN E., Kinsley—A.B., English. German Club, SNEA, YWCA, Scriblerus  
DELANDER, RUTH P., Kinsley—B.S. in Education, Elementary. SNEA, YWCA  
DICKMAN, FERNE B., Grinnell—B.S. in Home Economics. Kappa Omicron Phi, SNEA, Newman Club, Home Economics Club  
DILLON, TERRY J., Glasco—B.S. in Business.



DODD, DIXIE L., Hill City—A.B., English. Young Democrats, Spanish Club  
DODRILL, JAMES B., Gove—B.S. in Business. Tau Kappa Epsilon  
DONART, GARY B., Johnson—B.S., Botany and Chemistry. Biology Club, Chemistry Club  
DONOVAN, MARY G., Plainville—B.S. in Education, Elementary.



DOXON, DEAN R., Quinter—B.S., Math.  
DREILING, MARY A., Victoria—B.S. in Education,  
Elementary. SNEA, Newman Club (sec.)



DURALL, MARY LOU, Ransom — A.B., English.  
Lambda Iota Tau (sec.), Newman Club (treas.),  
WLO, Tigerettes (treas.), Kit Kats (sec.), SNEA,  
Homecoming Queen, Who's Who  
ECKERT, HARRY M., Great Bend—B.S. in Busi-  
ness, Newman Club



EILERS, PATRICIA A., Mankato—A.B., English.  
Little Theater, Leader, Wesley Foundation  
EISENHOUR, JOYCE K., McCracken—B.M., Music.  
Sigma Alpha Iota, Alpha Lambda Delta, MENC.  
WLO, Who's Who



EISENHOUR, LARRY O., McCracken—B.S. in Busi-  
ness, Delta Sigma Phi  
ELDER, MARY LOU, Hays—B.S. in Education, Ele-  
mentary.  
ELLEGOOD, KENNETH N., Oakley—B.S. in Physical  
Education, K-Club, Wrestling  
ELLIOTT, GARY L., Ulysses—B.S., Geology. Foot-  
ball



ELLIS, DANNY R., Burdett—A.B., Math.  
ELLIS, LANNY E., Pratt—B.S., Math.  
ESPLUND, LINDA K., Minneola—B.S. in Education,  
Elementary. YWCA, SNEA, Concert Choir  
ESTES, ELIZABETH A., Abilene—B.M., Music. Del-  
ta Zeta, Sigma Alpha Iota, SNEA, MENC, KMTA



ESTES, STAN D., Kanorado—B.S. in Industrial Arts.  
Industrial Arts Club, Young Republicans, Gymnas-  
tics  
EVEL, DELLA M., Utica—B.S. in Education, Ele-  
mentary. SNEA  
FELDT, MARTHA M., Grinnell—B.S. in Education,  
Elementary. SNEA, Who's Who  
FELLERS, ELIZABETH A., Hays—B.S. in Education,  
Elementary. Delta Zeta (pres.), Sigma Alpha Iota,  
WLO, Concert Choir, Fort Hays Singers, Honors  
Seminar, Concert Choir Shows, Who's Who



FORD, KING A., Lucas—A.B., Psychology.  
FOX, JAMES L., St. John—B.S. in Agriculture. Del-  
ta Tau Alpha  
FOX, JUDITH L., St. John—A.B., Speech.  
FRANKS, DANIEL D., Glasco—B.S., Biology. Foot-  
ball







FRANZ, MYRA L., Rozel—B.S. in Education, Elementary.  
 CALLENTINE, JERRY L., Clayton—B.S., Biology.  
 GALLIART, JERRY A., Beaver—B.S. in Industrial Arts and Business. Sigma Phi Epsilon, Industrial Arts Club, Epsilon Pi Tau  
 GALLIART, KAREN K., Dorrance—A.B., Speech. Lutheran Student Assn. (v. pres.)

GETTY, KAREN L., Almena—A.B., History. WLO (pres.), Alpha Lambda Delta, Phi Alpha Theta (v. pres.), Who's Who  
 GETTY, ROSE MARIE, Almena—B.S. in Home Economics. Kappa Omicron Phi, Home Economics Club, Concert Choir, SNEA, Who's Who  
 GILBERT, JAMES L., Plainville—B.S. in Business. Gymnastics  
 GLASSCOCK, CAROLE A., St. John—B.S. in Business. Kappa Phi, SNEA, YWCA

GLAZNER, SANDRA A., Colby—B.S. in Education, Elementary. SNEA  
 GOOD, LARRY R., Hugoton — B.S., Biology and Chemistry. Seventh Cavalry, Young Republicans, Residence Hall (v. pres.), Chemistry Club, IRC, Student Council  
 GOODHEART, CHESTER L., Russell—B.S. in Industrial Arts. Epsilon Pi Tau, Industrial Arts Club  
 GOODROW, KENNETH K., Morland—B.S. in Agriculture and Botany. Delta Tau Alpha



GOTTSCHALK, GARY L., Hays—B.S. in Business. Kappa Sigma Kappa (v. pres.), Newman Club, Young Republicans  
 GRAF, MARILYN K., Long Island—B.S. in Business, Sigma Sigma Sigma, Marching Band, Campus Boosters  
 GRANTHAM, WARREN L., Hill City—B.S., Math and Physics, Young Republicans  
 GRAVER, LEON B., Rush Center—B.S. in Agriculture. Sigma Phi Epsilon, Union Dance Committee, Wesley Foundation

GRIFFITH, GARY D., Norton—A.B., Psychology. Tau Kappa Epsilon  
 GRIFFITHS, JOANNE C., Randall—B.S. in Home Economics. Kappa Omicron Phi (pres.), Home Economics Club, SNEA, Student Council  
 GRIZZELL, GEORGE R., Claflin—B.S. in Art.  
 GROSSHANS, MERYL E., Scott City—A.B., History. Seventh Cavalry, SNEA, Who's Who

GRUND, EVAN F., Sharon Springs—B.S. in Business. Kappa Sigma Kappa  
 GUINN, LARRY L., Oberlin—B.S. in Physical Education. Tau Kappa Epsilon  
 GUMM, KEITH E., Bucklin—B.S., Biology. Kappa Sigma Kappa, Concert Choir, Young Republicans  
 HAMEL, DENNIS L., Damar—B.S. in Physical Education. Newman Club

HAMMER, ROBERT J., Ellinwood—A.B., History. Phi Sigma Epsilon, Newman Club  
 HARKSEN, JOHN C., Webster, S. D.—B.S., Geology and Biology. Biology Club  
 HARMON, PAULA R., Oberlin—B.S., General Science. Nurses Club, KSSNA  
 HARRISON, CLELL W., Grinnell — A.B., Speech. Delta Sigma Phi



HARRISON, JANET K., Hays—B.S. in Education, Elementary. Sigma Sigma Sigma, SNEA, Tigerettes, Kit Kats (pres.), Reveille Co-Editor  
 HARTMAN, JON, Pratt—B.S. in Art. Little Theater, Union Music Committee  
 HARTZLER, DUANE C., Woodston—B.S. in Business, Kappa Sigma Kappa  
 HAUCK, JEROME C., Glasco—B.S. in Business. Kappa Sigma Kappa (treas.), Football

HAYDEN, ROBERT J., Goodland—B.S. in Business. Union Board, Young Democrats, Union Movie Committee (chair.), Union Program Council (chair.)  
 HAYES, WILLIAM F., Oberlin—A.B., English. German Club, Union Program Council, Young Democrats (pres.)  
 HAZLETT, JOHN R., Norton—B.S. in Business. Young Republicans  
 HEDGE, MARY L., Hoxie—B.S. in Education, Elementary. Home Economics Club, SNEA

HEFFEL, LARRY L., Dorrance—A.B., History. Phi Alpha Theta (pres.), Seventh Cavalry, Phi Eta Sigma, Scriblerus, Phi Kappa Phi, Who's Who  
 HEMKEN, ERNEST W., Rush Center—B.S. in Industrial Arts, Industrial Arts Club  
 HENNINGSON, CARL R., Herndon—B.S. in Education, Elementary.  
 HERD, WARREN A., Protection—B.S. in Agriculture.

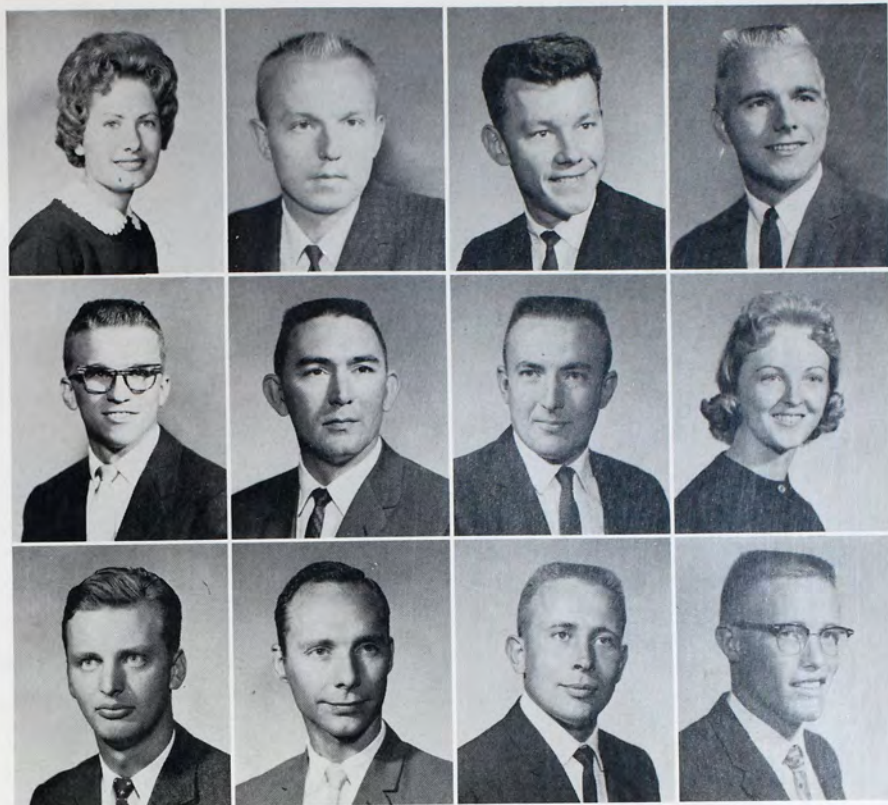

## Seniors



HILGERS, RONALD O., Plainville—B.S., Math and Physics, Newman Club, Golf, Math Club  
 HINKLE, JEANNE, Canton—B.S., General Science, Nurses Club, KSSKA  
 HINZ, ROGER N., St. Francis—B.S. in Art. Tau Kappa Epsilon (sec.)  
 HIRT, BETHOLD J., Dorrance—B.S., Zoology, Newman Club, Basketball, Biology Club (pres.)

HOBBIE, RHODA M., Downs—B.S. in Art.  
 HOCHANADEL, ANTHONY M., Great Bend—A.B., German. Young Democrats, Newman Club, German Club  
 HOFAKER, RICHARD D., Logan—B.S. in Agriculture.  
 HOGSETT, STAN G., Hays—A.B., Psychology. K-Club, Swimming, Football, Wrestling

HOWARD, GARY L., Plainville—A.B., Psychology. Young Republicans, IRC, Psychology Club (pres.)  
 HRABE, DEBERT M., Stockton—A.B., English. SNEA  
 HUBER, JOHN E., Rexford—B.M., Music. Phi Mu Alpha, MENC, SNEA, KMTA, Seventh Cavalry, Brass Choir, Band, Choral Union, Who's Who  
 HUDSON, JAMES F., Wellington—A.B., English Leader, Reveille

HUEBNER, RONALD D., Bushton—B.S. in Industrial Arts, Epsilon Pi Tau (v. pres.), Industrial Arts Club  
 HULLMAN, DON H., St. John—B.S. in Business. Epsilon Pi Tau, Industrial Arts Club (pres.)  
 JARVIS, SCOTT E., Russell—A.B., History. Sigma Alpha Epsilon  
 JOHNSON, JAMES A., Prairie View—B.S., Math. SNEA (pres. and v. pres.), Math Club, Kappa Mu Epsilon





JOHNSTON, KEITH L., Lyons—B.S. in Industrial Arts, Industrial Arts Club  
JONES, DARRELL A., Hill City—B.S. in Education, Elementary.  
JONES, PAUL D., Rush Center—B.S. in Agriculture.  
JONES, ROY L., Dodge City—B.S. in Industrial Arts, Epsilon Pi Tau, SNEA, Industrial Arts Club, Tennis

JONES, THEADOR E., Russell—B.S. in Physical Education.  
KARR, CHARLES A., Stockton—B.S. in Industrial Arts, Industrial Arts Club  
KEITH, GENE R., Morland—B.S., Botany.  
KERSTETTER, JUDITH A., Protection—B.S. in Education, Elementary. SNEA, Home Economics Club

KIEL, SHARON J., Goodland—B.S. in Business. Delta Zeta (treas.), Tigerettes, Impromptuos, Women's Sextet  
KNOLL, OMER A., Victoria—B.S. in Art. SNEA, Newman Club, Football, Track  
KRAISINGER, GARY L., Great Bend—A.B., History. Sigma Tau Gamma, SNEA  
KRENTZEL, MARLIN R., Garden City—B.S. in Education, Elementary.

## Seniors

KROLL, JOHN T., Minneapolis, Minnesota—A.B., Psychology  
KRUG, ROBERT W., Russell—B.S. in Agriculture. Delta Tau Alpha (pres.), Young Republicans, Gamma Delta  
KYNER, CAROL M., Sharon Springs—B.S., in Education, Elementary. SNEA, Kappa Phi  
LARSON, D. DEAN, Ada—B.S., Math. K-Club, Newman Club, Basketball

LAW, MARCUS L., WaKeeney—B.S. in Business. Sigma Tau Gamma, Young Republicans  
LAWSON, DOUGLAS M., Gaylord—B.S., Biology.  
LESSOR, DELBERT L., WaKeeney—B.S., Math and Physics. Sigma Phi Epsilon (sec.), Sigma Pi Sigma (pres.), Kappa Mu Epsilon, Delta Epsilon, Phi Kappa Phi, Phi Eta Sigma, Math Club, Newman Club, Who's Who  
LEWIS, ARNOLD M., Salina—A.B., History. Sigma Tau Gamma, Canterbury Club, French Club

LINDAHL, DAVID A., Plevna—B.S., Botany. Track  
LINK, DEANNA L., Chase—B.S. in Education, Elementary. Sigma Sigma Sigma (sec.), SNEA, Newman Club, Homecoming Queen Attendant  
LOFSTEAD, MARY A., Lebanon—A.B., English. Alpha Gamma Delta (pres.), Canterbury Club, SNEA, Union Board  
LOHR, THEODORE E., Kanorado—B.S., Math. Football

LOMAX, CARL E., Modoc—B.S. in Business. Phi Sigma Epsilon (pres.), IFC (treas.)  
LUNSFORD, LARRY D., Great Bend—B.S. in Agriculture.  
LYMAN, JERRY L., Dighton—B.S., Math. Kappa Mu Epsilon, Delta Epsilon (pres.)  
McALISTER, JEANNINE M., Quinter—B.M., Music. Sigma Alpha Iota, Kit Kats





McATEE, FRANK C., Ellsworth—B.S. in Business. Newman Club  
 McATEE, RICHARD E., Ellis—B.S., Chemistry. Seventh Cavalry, Phi Eta Sigma, Kappa Mu Epsilon, American Chemical Society, Who's Who  
 McCLELLAN, MARILYN V., Glade—B.S. in Education, Elementary. Alpha Gamma Delta (v. pres.), SNEA, Student Council  
 McFALL, MARY P., Coats—B.S., General Science. Sigma Kappa, Nurses Club, KSSNA

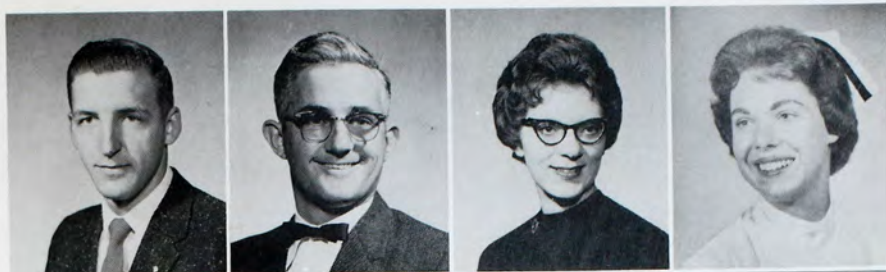

McGUIRE, MARILYN, Hays—B.S., General Science. Alpha Gamma Delta, WLO, KSSNA, Honors Seminar, Nurses Club, Who's Who  
 McINTOSH, CHARLES O., Hays—B.S. in Business.  
 McKINNEY, WILLIAM G., Lincoln—A.B., German and History. German Club (v. pres.), IRC, Young Democrats, Football  
 McLEOD, WILLIAM P., Salina—B.S. in Business. Tau Kappa Epsilon, Student Council (v. pres.), Sophomore Class V. Pres., Junior Class Pres., Wrestling



McMULKIN, FRANCIS W., Norton—B.S. in Industrial Arts. Phi Eta Sigma, Epsilon Pi Tau, Industrial Arts Club  
 McNERNEY, NEIL W., WaKeeney—B.S. in Business. Sigma Phi Epsilon (sec.), Concert Choir, IFC (sec.)  
 McNERNEY, RHODA J., Lakin—B.M., Music. Sigma Alpha Iota, Concert Choir  
 McQUEEN, JUNEIL R., Kensington—B.S. in Business. Alpha Gamma Delta, Young Republicans, Band, Clarinet Choir, SNEA, WLO



MACK, H. JOAN, Dighton—B.S. in Education, Elementary. Sigma Kappa, SNEA, Senior Class Sec.  
 MAHONEY, MARTHA L., Hays—B.S. in Education, Elementary.  
 MALCOLM, JAMES V., Almena—B.S., Biology and Math. SNEA (treas.), Kappa Mu Epsilon, Delta Epsilon, Math Club  
 MALMBERG, VIRGINIA A., Hays—B.S. in Art and Education, Elementary. Delta Zeta, SNEA



MARCHEIM, EDWIN E., WaKeeney—B.S. in Business. Sigma Phi Epsilon, Football  
 MARQUELING, ROBERT J., Park—B.M., Music. Phi Mu Alpha, Newman Club, Orchestra, Choral Union  
 MARSHALL, NORMAN A., Stockton—B.S. in Business.  
 MARSHALL, RODNEY O., Minneola—B.S. in Business. Basketball

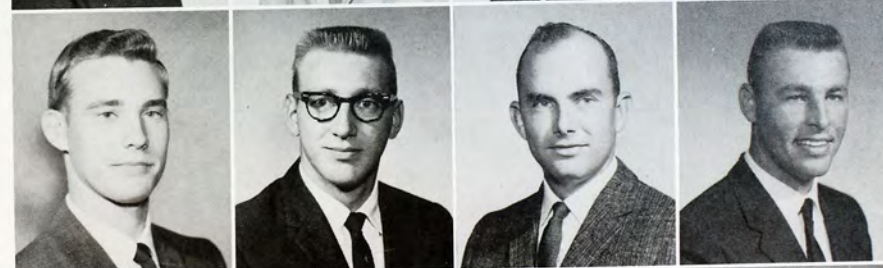

MASKA, DARLENE Y., Hays—B.S. in Education, Elementary.  
 MASSEY, PAUL E., Kiowa—B.M., Music. Phi Mu Alpha (v. pres.), Band, Orchestra, Concert Choir, Brass Choir, Impromptuos  
 MEAD, WAYNE L., Belpre—B.S., Biology.  
 MEIER, ROBERT J., Hays—B.S., Math. Kappa Mu Epsilon, Phi Eta Sigma, Sigma Pi Sigma, Math Club, Young Republicans



MELHUS, HAROLD D., Scandia—B.S. in Industrial Arts. Sigma Phi Epsilon, SNEA, Industrial Arts Club  
 MERICA, KENNETH E., Winona—A.B., History.  
 MERRIFIELD, W. LARRY, Agra—B.S. in Business.  
 MESA, M. PHILLIP, Kanopolis—A.B., Spanish. Newman Club, Spanish Club





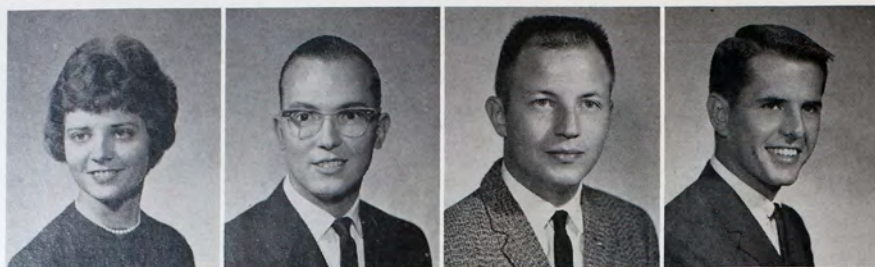

MEYERS, MARJORIE R., Hays—B.S. in Business. Delta Zeta, Newman Club, Christian Council, Cheerleader, Tigerettes, Reveille, Leader  
 MICKEY, JOHN F., Hoxie—B.S. in Business. Residence Hall Treas.  
 MIESNER, JAMES F., Oberlin—B.S., Geology. Gamma Delta  
 MILFORD, MICHAEL L., Dodge City—B.S., Chemistry. Chemistry Club, Student Council



MILLER, DARRELL R., Moscow—B.S., Biology. Delta Sigma Phi (pres.)  
 MILLER, MARLENE F., Bison—B.S. in Education, Elementary. SNEA  
 MILLER, ROBERT A., Great Bend—B.S. in Business. Canterbury Club, Reveille (bus. mgr.)  
 MILLS, MERLE L., St. Francis—B.S. in Agriculture. Tau Kappa Epsilon, Fort Hays Singers, Concert Choir, Wrestling



MINDLING, GENE W., Plainville—B.S. in Business.  
 MOELLER, DALLAS J., Wilson—A.B., Chemistry.  
 MOG, ROBERT D., Wilson—B.S., Math. SNEA, Track  
 MOLLAGEN, DELORES K., Scott City—B.S. in Home Economics. Sigma Sigma Sigma, Kappa Omicron Phi (v. pres.), Home Economics Club



MOONEY, CARL T., Burrton—B.S., Math. K-Club, Math Club (pres.), Kappa Mu Epsilon, SNEA, Football, Track  
 MORGAN, DAVID H., Hutchinson—B.S. in Industrial Arts. Industrial Arts Club  
 MORRIS, GLENDA S., Dighton—A.B., Speech. Little Theater, Alpha Psi Omega (pres.), Sigma Kappa (pres.)  
 MORSS, ANNETTE L., Ellsworth—B.S. in Education, Elementary. Sigma Sigma Sigma, Union Dance Committee (chair.), Campus Boosters (v. pres.), Union Program Council, SNEA, Progressive Party



Senior chemists appear confident, proving that a watched pot can boil.



MOSIER, JAN B., Hays—A.B., English. Delta Zeta, Campus Boosters, Kit Kats, Tigerettes, Reveille Co-Editor, Lambda Iota Tau (treas.), Panhellenic Council, WLO, SNEA, Student Council, Progressive Party  
 MOTHERSHEAD, CAROLYN K., Salina—B.S. in Business. Sigma Kappa (sec), YWCA (pres.), Christian Council (v. pres.), SNEA, USCF



MOWERY, JUDITH A., Osborne—B.S. in Education, Elementary. SNEA  
 MUNDS, JOHN L., Burrton—B.S., Math.



MUNSINGER, V. CELESTE, Logan—A.B., English. Sigma Sigma Sigma, SNEA, French Club  
 MUNSON, SHIRLEY M., Hays—B.S. in Education, Elementary. Delta Zeta, Who's Who



MURRAY, GAIL L., Wellsville—B.S., General Science. Nurses Club, KSSNA  
 NAGEL, HAROLD G., Natoma—B.S., Botany. Tau Kappa Epsilon, Student Affairs Committee  
 NAIMAN, DONALD W., WaKeeney—B.S. in Industrial Arts. Industrial Arts Club  
 NELSON, KENNETH A., Garfield—A.B., Philosophy. Lutheran Student Assn.



NEWELL, NORMAN E., Damar—B.S. in Physical Education. Newman Club  
 NICHOLAS, LILLIAN M., Hays—B.S. in Education, Elementary, and Speech. SNEA  
 NICHOLAS, PAUL A., Hays—B.S., Biology. K-Club  
 NICKELS, C. CHARLES, Kinsley—A.B., English and History. Sigma Phi Epsilon, Student Council, Leader, Lambda Iota Tau, Scriblerus, Who's Who



NICKELSON, MARLYN D., B.S. in Agriculture.  
 NIEMAN, JAMES F., Grinnell—B.S. in Physical Education. Newman Club, K-Club, Track, Cross Country  
 NIERMEIER, HARVEY H., Atwood—B.S. in Business. Gamma Delta, Phi Eta Sigma, Union Board, Seventh Cavalry (pres.), Who's Who  
 NORTON, BEN H., Abilene—B.S. in Art. Sigma Tau Gamma

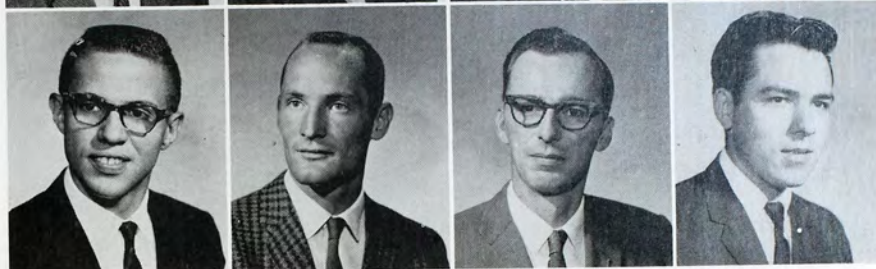

OLIVER, RUSSELL D., Satanta—B.S. in Industrial Arts. Industrial Arts Club  
 OPLIGER, LELAND T., Agra—B.S. in Industrial Arts. Industrial Arts Club  
 PACKARD, RICHARD D., Gove—B.S. in Education, Elementary. Tau Kappa Epsilon (pres.), IFC, Student Council  
 PARISH, HARLIE A., Great Bend—B.S., Chemistry. Chemistry Club (treas.)

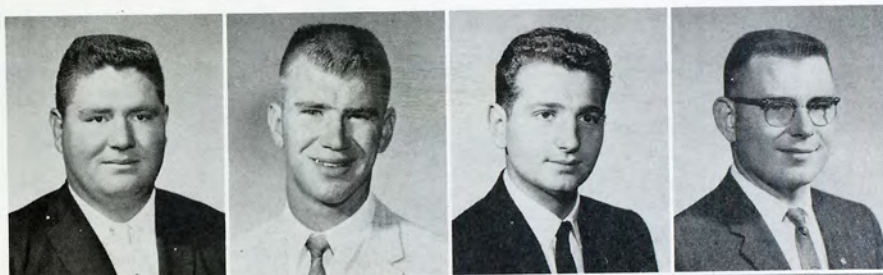

PARISH, JANICE L., Goodland—B.S. in Education, Elementary. SNEA, Kit Kats, Intramurals  
 PARKER, MERLE L., Brewster—B.S. in Industrial Arts.  
 PARKS, CHARLES E., Macksville—A.B., Speech  
 PAVLICEK, ROBERT W., Oberlin—B.S. in Business. Tau Kappa Epsilon (v. pres.), IFC

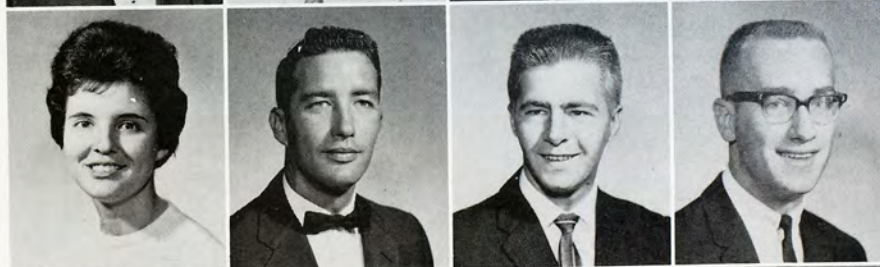

PEARSON, JOYCE E., Leoti—B.S. in Education, Elementary.  
 PELLOW, ROBERT J., Kansas City—B.S. in Business.  
 PERCIVAL, PATTI J., Hoxie—A.B., Speech. Second Generation Club, Sigma Alpha Iota (sec.), Delta Zeta (v. pres.), Impromptuos, Women's Sextet, WLO  
 PETERSILIE, FRANKIE W., Cunningham—B.S. in Art.



PFANNENSTIEL, MELVIN, Hays—B.S. in Business.  
 PFEIFER, JOSEPH A., Hays—B.S., Geology. Newman Club  
 PHILIP, JOYCE A., Brownell—B.S. in Home Economics. Delta Zeta (sec.), Tigerettes (pres.), Home Economics Club  
 POPP, DEAN R., Russell—B.S. in Education, Elementary. SNEA, German Club







PRICE, BILLY D., Nekoma—B.S. in Agriculture. Wrestling  
PRICE, LOIS M., Hanston—B.S. in Education, Elementary. Student Affairs Committee (sec.), SNEA



QUENZER, ALLEN D., Utica—B.S. in Agriculture. Sigma Tau Gamma (pres.)  
QUILLIN, RONALD W., Osborne—B.S., Math. Kappa Sigma Kappa



RAHIMIAN, HOSSEIN, Tehran, Iran—B.S. in Agriculture. IRC (pres.), Biology Club  
RAILING, LARRY R., Dodge City—B.S., Math.  
RALSTIN, CARROLD J., Mullinville—B.S., Math and Physics. Kappa Mu Epsilon (v. pres.)  
RASEK, LINDA L., Great Bend—B.S. in Business. Alpha Sigma Alpha, USCF, YWCA, Young Democrats, SNEA, Band



RATH, DALE N., St. Francis—B.S. in Agriculture. K-Club, Wrestling  
REEDER, MELVIN D., WaKeeney—B.S. in Business. SNEA, Young Republicans  
REINHARDT, CAROL J., Bison—B.S. in Business.  
RICHARDS, GERALD R., Kinsley—B.S. in Art.



RICHARDSON, STANTON B., Wilmore—B.S., General Science. Young Democrats  
RIDGWAY, ROBERT L., Dodge City—B.S. in Industrial Arts. Alpha Phi Omega (treas.)  
RIEDEL, JOHN M., Walker—B.S. in Education, Elementary. Newman Club, Young Democrats, SNEA  
RHSOE, JULIE A., Kinsley—A.B., English. Sigma Kappa, SNEA, YWCA



ROBBEN, BERTRAM G., Hoxie—A.B., History. Newman Club, Young Democrats  
RODEMAN, REVA G., Ness City—B.M., Music. SNEA, Sigma Alpha Iota, Concert Choir  
ROESCH, CURTIS W., Quinter—A.B., German. German Club  
ROGERS, VICKIE A., Downs—B.S. in Education, Elementary. Delta Zeta, Orchesis, SNEA



ROHR, MAURICE J., Hays—B.S. in Agriculture. Industrial Arts Club, Newman Club  
ROHR, THOMAS L., Ness City—A.B., Political Science. German Club (v. pres.), Young Democrats  
ROME, MARJORIE A., Victoria—B.S. in Education, Elementary. SNEA, Newman Club  
ROMEISER, GARY L., Rush Center—B.S. in Physical Education. Young Democrats, SNEA



ROSE, DANIEL W., Haviland—A.B., Zoology. K-Club, Cross Country, Track  
 ROSE, JOHN R., Haviland—B.S. in Education, Elementary. K-Club, Cross Country  
 ROTH, MARCIAN F., Hays—B.S., Math and Physics. Newman Club, Math Club (v. pres.), Kappa Mu Epsilon, Sigma Pi Sigma (v. pres.), Delta Epsilon  
 ROWLEY, MARILYN K., Hoisington—B.S. in Home Economics. Home Economics Club, SNEA

ROYER, JERRY R., Leoti—B.S. in Industrial Arts.  
 RUDER, KENNETH F., Hays—A.B., Speech. Ph. Sigma Epsilon, Newman Club, Little Theater  
 RUMLEY, DENNIS W., Dorrance—B.S., Math.  
 RUNDELL, MARILYN K., Pierceville—B.S. in Business. SNEA, Kit Kats, YWCA (v. pres.)

RUTH, DARREL L., Johnson—B.S. in Agriculture.  
 SALYER, KAREN B., Coldwater—B.S. in Home Economics. Kappa Omicron Phi, Home Economics Club (treas.)  
 SCHALANSKY, JAMES L., Kirwin—A.B., Biology. Newman Club, Biology Club, SNEA  
 SCHIEFERECHE, JAMES A., Dresden—B.S. in Industrial Arts. Newman Club, Industrial Arts Club



## Seniors



SCHLICK, RALPH G., Grainfield—A.B., History. Newman Club, German Club (pres.)  
 SCHMIDT, FRED, Russell—A.B., History. German Club, SNEA, Progressive Party  
 SCHMIDT, WAYNE R., Hays—B.S. in Business. Newman Club, Basketball  
 SCHOEN, EVERETT L., Downs—B.S. in Business. Basketball, Track

SCHROCK, DON D., Mankato—B.S. in Physical Education. Football  
 SCHROEDER, MAX H., Larned—B.S., Zoology and Botany. Biology Club, Delta Epsilon  
 SCHULTZ, GARY D., Sylvia—B.S. in Physical Education. K-Club, Track, Basketball  
 SCHULTZ, VIRGINIA M., Colby—B.S. in Education, Elementary. SNEA

SCHUMACHER, TIM G., Hays—A.B., Psychology. Delta Epsilon, Student Council, Psychology Club (v. pres.), Football  
 SCHUMACHER, WAYNE A., Hays—A.B., English. K-Club, Lambda Iota Tau, Newman Club, Football  
 SCHUPMAN, ARLYN L., LaCrosse—B.S. in Business. Newman Club  
 SCOTT, CLOETTA K., Pueblo, Colorado—B.S., General Science.

SEERY, KAREN M., Overland Park—B.S. in Education, Elementary. SNEA, Alpha Gamma Delta (sec.), WLO (v. pres.), Who's Who  
 SEWELL, C. W., Larned—B.S., Math. Math Club  
 SHAFFER, MARY M., Salina—B.M., Music. Alpha Sigma Alpha, Marching Band, Concert Band, Clarinet Choir, Concert Choir, Choral Union, Orchestra, Sigma Alpha Iota, MENC, SNEA  
 SHIMEK, ROGER L., Jennings—B.S. in Physical Education. SNEA.





SHIVELY, JON W., WaKeeney—B.S. in Business. Sigma Phi Epsilon, IFC (v. pres.), Concert Choir, Impromptuos, Male Quartet, Concert Choir Shows, Student Council  
SHUMATE, DENIS J., Garfield—A.B., Psychology. Sigma Phi Epsilon  
SIEMERS, CALEN O., Luray—B.S. in Business.  
SIGLE, PEGGY S., Luray—B.S. in Home Economics. Home Economics Club, Tigerettes, Wesley Foundation, SNEA, YWCA

SIMMONS, RICHARD L., Oakley—B.S. in Business. Delta Sigma Phi  
SIMONS, KENNETH W., Stockton—B.S. in Business.  
SINGLETON, HAROLD D., Plevna—B.S. in Industrial Arts.  
SINGLETON, JANET B., Plevna—B.S. in Education, Elementary. SNEA, Who's Who

SIVESIND, CARLYLE R., Halliday, N. D.—B.S. in Industrial Arts. Industrial Arts Club (treas.), Young Democrats, SNEA, Epsilon Pi Tau, Progressive Party  
SMITH, CHARLES R., Johnson—B.S., Biology.  
SMITH, IVAN D., Osborne—B.S. in Agriculture. Young Republicans  
SMITH, JAN M., LaCrosse—A.B., Psychology. Sigma Sigma Sigma, Scriblerus (pres.), Delta Epsilon, Young Republicans, Progressive Party (sec.-treas.), Who's Who

## Seniors

SMITH, ROBERT A., Lenora—A.B., English. Collegiate 4-H, Young Republicans, SNEA  
SMITH, VALDA J., Arnold—B.S. in Home Economics. Home Economics Club  
SOEKEN, RONALD C., Lorraine—B.S. in Agriculture. Gamma Delta (pres.), K-Club, Basketball, Track  
SQUIER, GALE D., Brownell—B.S. in Agriculture and Botany. Delta Epsilon

STAUB, STEPHEN A., St. John—A.B., Political Science. Delta Sigma Phi, Student Council (pres.), Phi Eta Sigma, Young Democrats, Progressive Party, Pi Kappa Delta (pres.), Seventh Cavalry, Debate  
STEHRNO, PATRICIA L., Atwood—B.S. in Education, Elementary. Alpha Gamma Delta (v. pres.), SNEA, Newman Club  
STEINERT, A. WAYNE, Ransom—A.B., History. SNEA  
STEINERT, ROGER W., Russell—B.S., Math. Newman Club, Math Club

STEINLE, VALEDA G., Quinter—B.S., General Science. Nurses Club  
STEPHENS, DONNA K., Goodland—B.S. in Art. Delta Zeta, Panhellenic Council, SNEA

STERRETT, CAROLYN J., Quinter—B.S. in Home Economics. Home Economics Club, YWCA, SNEA  
STIELOW, MARY L., Russell—Diploma in Nursing. Nurses Club, KSSNA, Kappa Phi



To a young scientist, experimentation and testing are essential.



STITES, GLENDA A., Hill City—B.S. in Education, Elementary. SNEA, YWCA (treas.)  
 STONEBRAKER, DAVID C., Pratt—B.S. in Physical Education. K-Club, Basketball, Track  
 STORER, DONALD D., Hoxie—B.S., Math. SNEA, Math Club  
 STOSKOPF, DARREL W., Hoisington—B.S. in Business.



STOSKOPF, LINDA M., Hoisington—B.S. in Home Economics. Home Economics Club, Kappa Omicron Phi (sec.)  
 STOSKOPF, L. R., Hoisington—B.S. in Industrial Arts. Industrial Arts Club  
 STOUT, JACK L., Liberal—A.B., Math and Chemistry. Phi Eta Sigma, Delta Epsilon, Kappa Mu Epsilon, Seventh Cavalry (treas.)  
 STREMEL, FRANCIS J., Bison—B.S. in Education, Elementary. Newman Club



STRICKER, THOMAS D., Russell—A.B., Chemistry. German Club, Chemistry Club  
 SUHLER, CAROL A., Larned—B.S., General Science. Nurses Club, KSSNA (v. pres.)  
 SUMMERS, RUTH E., Scott City—B.S., General Science. Nurses Club, KSSNA, Wesley Foundation  
 SUPPES, VICTOR C., LaCrosse—B.S., Geology. Newman Club, Biology Club



SWEENEY, JERRY K., Greensburg—A.B., History. Phi Alpha Theta, Scribnerus  
 TASSET, LOWELL J., Spearville—B.S. in Industrial Arts. Epsilon Pi Tau, Newman Club, Industrial Arts Club  
 TAYLOR, BEVERLY A., Lyons—B.S., General Science. USCF, Nurses Club, KSSNA  
 TAYLOR, SHEILA K., Greensburg—B.S. in Physical Education. Eta Rho Epsilon (sec. treas.), Wesley Foundation, Band, Women's Intramurals (sec.)



TESKE, JANICE A., Ellsworth—B.S. in Education, Elementary. Gamma Delta, SNEA, Kit Kats, Intramurals  
 THAETE, MARNIE K., Sylvan Grove—B.S. in Industrial Arts. Industrial Arts Club, Gamma Delta, SNEA  
 THOMAS, PATSY A., Beeler — B.S. in Business. YWCA, Wesley Foundation, Campus Boosters, Band, Clarinet Choir  
 THOMAS, SHIRLEY N., Palco—B.S. in Education, Elementary.



THOMPSON, DONALD K., Burrton—B.S. in Industrial Arts.  
 THOMPSON, NORMAN C., Great Bend—A.B., History. Kappa Sigma Kappa, SNEA  
 THORNBURG, LARRY S., Hays—B.S. in Industrial Arts. Epsilon Pi Tau, Industrial Arts Club  
 TIEN, ANN, Prairie View—B.S. in Education, Elementary. SNEA



TOLAND, KIMBERLY A., Lucas—B.S., General Science. Nurses Club, KSSNA  
 TOWNS, BILLY L., Hays—B.S. in Industrial Arts. Industrial Arts Club, Young Republicans, Intramurals  
 TUSTIN, GORDON R., Oakley—A.B., English. Leader, Union Movie Committee  
 URBAN, DENNIS J., Bison—B.M., Music. MENC, SNEA, Choral Union, Band, Concert Choir, Fort Hays Singers, Orchestra, German Club, Newman Club







VAN DE WEGE, HARLAN D., Prairie View—A.B., History. SNEA  
 VAN DE WEGE, NEVA L., Prairie View—B.S. in Education, Elementary. Sigma Sigma Sigma (pres.), Alpha Lambda Delta  
 VOSBURGH, DONALD M., Macksville—B.S. in Agriculture.  
 WAHLMEIER, DENNIS H., Clayton—B.S. in Physical Education. Newman Club, SNEA, Football

WALKER, DALE B., Englewood—B.S. in Industrial Arts. K-Club, Industrial Arts Club, Track  
 WALKER, RONALD L., Salina—B.S. in Business. Kappa Sigma Kappa (treas.), Tennis  
 WALLGREN, ROBERT D., Logan—B.S., Biology. Biology Club  
 WALTERS, HERBERT D., Hays—B.S. in Industrial Arts. Industrial Arts Club, Newman Club

WATERS, PHILLIP A., Lebanon—B.S., Biology.  
 WEBSTER, JOLENE J., Stockton—A.B., French and English. French Club  
 WEISER, VALARIAN F., Norton—B.S. in Business. Newman Club  
 WELCH, DAVID B., Garfield—B.S. in Agriculture. Sigma Phi Epsilon (v. pres.), Delta Tau Alpha (pres.), Industrial Arts Club



WELLER, RANDALL W., Paradise—A.B., Speech. Sigma Tau Gamma (pres. and v. pres.)  
 WHITMER, GEORGE M., Dorrance—B.S., Math. SNEA, Football, Basketball  
 WICKHAM, WARREN P., Beloit—B.S. in Industrial Arts. Industrial Arts Club (sec.), Epsilon Pi Tau, SNEA  
 WILLSON, MARGARET C., WaKeeney—B.M., Music. WLO, MENC, Artist and Lectures Committee, Concert Choir, Fort Hays Singers, Honors Seminar, Sigma Alpha Iota, KMTA, Choral Union, Who's Who



WILSON, BARBARA H., Claflin—B.M., Music. Sigma Alpha Iota (v. pres.), WLO, Alpha Lambda Delta, Phi Kappa Phi, Honors Seminar, MENC, Concert Choir, Choral Union, Fort Hays Singers, Who's Who  
 WILSON, FRANCIS R., Leoti—B.M., Music. Phi Mu Alpha (pres.), Seventh Cavalry (sec.), Concert Choir (pres.), Fort Hays Singers, Male Quartet, Choral Union, Impromptuos, Who's Who, Concert Choir Shows  
 WILSON, WILLIAM B., Lakin—B.S., Biology. K-Club, Track  
 WINKLER, CHARLES E., Rozel—A.B., History.



WONDERLICH, JUNE L., Holcomb—B.S., Math. Math Club (sec. treas.), SNEA, USCF, Alpha Lambda Delta, Kappa Mu Epsilon, Delta Epsilon, Who's Who  
 WOOD, CHARLES W., Kinsley—A.B., English. Scribblers  
 WULLSCHLEGER, HARRY D., Home—B.S. in Agriculture. Delta Sigma Phi, Union Music Committee, Intramurals, Sigma Theta Epsilon, Football  
 YEAGER, GERALD E., Bazine—B.S. in Business. Phi Eta Sigma, Honors Seminar, Who's Who



YOUNG, HAROLD I., Larned—B.S. in Agriculture. Delta Tau Alpha, IRC, Young Democrats  
 ZECHMEISTER, JEANETTE E., Plainville—B.S. in Education, Elementary. Sigma Kappa, German Club, Roger Williams Fellowship, Senior Class V. Pres.  
 ZERR, GERALD J., Park—B.S. in Business. Phi Sigma Epsilon, Newman Club  
 ZIER, ROLLAND M., Lincoln—B.S. in Education, Elementary.



# Graduate Division

Graduate students may earn three advanced degrees at FHS—master of arts, master of science, or specialist in education. One of the most rapidly growing divisions of the college offers graduate courses in 11 subject fields to approximately 250 students.

The deep probing of individual investigation and research, the creative work of the artist and writer, experiments of the chemist and scientist is climaxed by a thesis or master's report and demands a level of study and concentration beyond that of the undergraduate student.

ANDERSON, LARRY K., Hoxie—History.  
ANKLE, DAVID D., Atwood—Botany and Agriculture.  
BANNISTER, MARCIA S., Jewell—Speech.

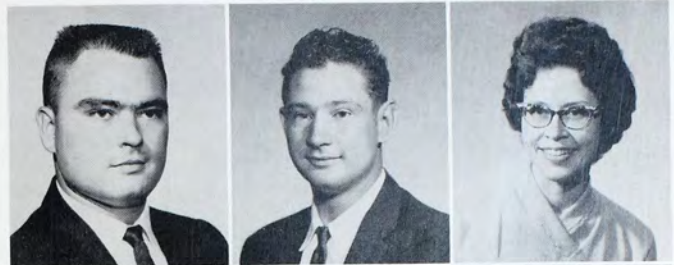

BIRD, LEONARD W., Norton—Education.  
CATON, JAMES F., Hays—English.  
CHEGWIDDEN, JACK M., Hays—Economics.  
DAVIS, EUGENE H., Oakley—Industrial Arts.  
DREILING, THERESA M., Victoria—Speech.



DUFF, ELLEN A., Beloit—Psychology.  
FERGUSON, WILLARD C., Haviland—Biology.  
FOLKS, F. NEIL, Ashland—Zoology.  
FORD, ALBERT C., Houghton—Education.  
GIEBLER, PATRICK J., Hays—English.

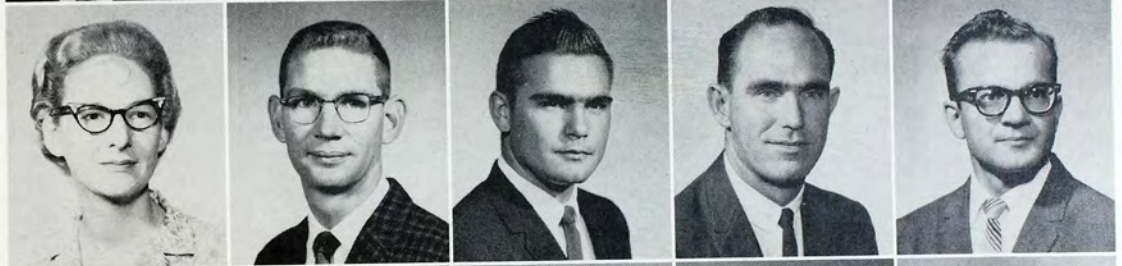

KEITH, GLENN L., Penokee—General Science and Industrial Arts.  
KHERDE, MADHUKAR K., India—Botany.  
MEIER, LARRY D., Abilene—Industrial Arts and Business.  
NAKADOMARI, HISAMITSU, Okinawa—Math.  
NELSON, ROGER D., Hays—Chemistry.



NORTH, HARRY L., Hays—Industrial Arts.  
PANDEYA, NIRMALENDU K., India—Botany.  
PAULEY, GALE L., Woodston—Industrial Arts, Guidance and Counseling.  
QUINT, JAMES E., Bunker Hill—Science.  
REINERT, KENNETH F., Bloom—Botany.

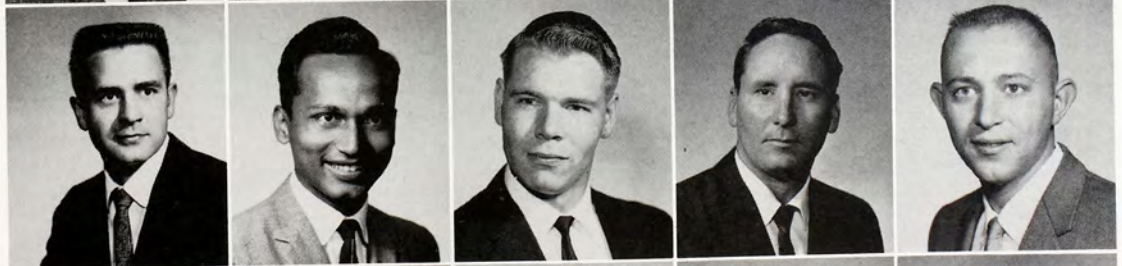

SCHECK, PATRICIA A., Hays—Music.  
SINGH, RAM PRASHAD, India—Botany.  
SOH, THOMAS, Formosa—Chemistry.  
WANDS, WANDA J., Wheeler, Ill.—Art.  
WOLTERS, GALE L., Portis—Botany.

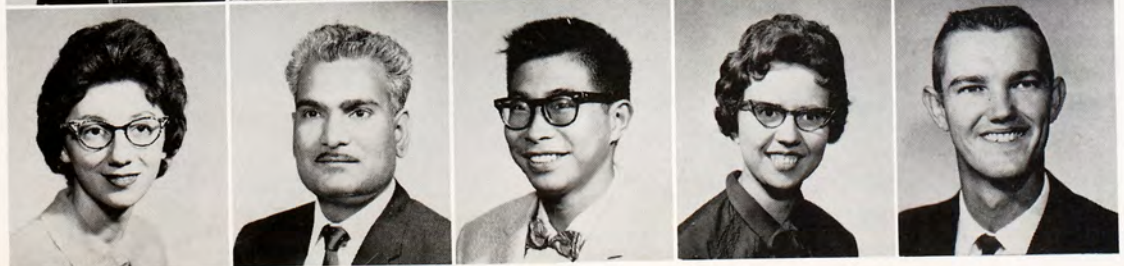





A botany class used the campus as its laboratory.

## Juniors

Adams, Judy, *Lyons*



Allen, Carol, *Stafford*  
Ary, Delores, *Densmore*  
Ary, Mikel, *Lewis*  
Asher, Velda, *Almena*  
Augustine, Glen, *Lenora*  
Augustine, Shiela, *Ellis*



Baalman, Thomas, *Grinnell*  
Baird, James, *Brewster*  
Ball, Garry, *Assaria*  
Baker, John, *Abilene*  
Baldwin, Richard, *Zurich*  
Barnes, Birkley, *Colby*



Barngrover, Loren, *Dodge City*  
Bauer, Karen, *Radium*  
Baumrucker, Thomas, *Gorham*  
Baxter, William, *Hays*  
Bay, Robert, *Russell*  
Becker, Carole, *Luray*



Beckman, Charles, *Hoxie*  
Beery, Charles, *Cimarron*  
Befort, Al, *Great Bend*  
Behnke, Gerald, *Kinsley*  
Bennett, Eldon, *Edson*  
Bergman, Paul, *Osborne*



Bice, Carl, *Kinsley*  
Bice, Carolyn, *St. John*  
Birney, Marcia, *Satanta*  
Bishop, Frances, *Russell*  
Blevins, Donald, *Pratt*  
Blystone, Joyce, *Kanorado*





Bodge, James, *Phillipsburg*  
 Bogner, John, *Sharon*  
 Bollig, Francis, *Victoria*  
 Bond, Franklin, *Byers*  
 Bond, Fred, *Russell*  
 Bonner, Orville, *Leoti*



Boos, Gerald, *Hays*  
 Boosa, Ann, *Liberal*  
 Boston, Brian, *Ellsworth*  
 Boyd, Agnes, *Monument*  
 Boyd, Roberta, *Phillipsburg*  
 Brinkman, Diedrick, *Cimarron*



Brown, Bill, *Studley*  
 Brown, Elton, *Hoisington*  
 Brown, Judy, *Lucas*  
 Bryant, Carrol, *Dighton*  
 Burke, JoAnne, *Dodge City*  
 Byler, Donna, *Garden City*



Calliham, Richard, *Colby*  
 Cambern, Sherry, *Elkhart*  
 Caprez, Lionel, *Waldo*  
 Carley, Curtis, *Hays*  
 Carter, Duane, *St. John*  
 Caskey, Wallace, *Ellis*



Churchill, Shirley, *Hays*  
 Clark, Mary, *WaKeeney*  
 Clement, Sigrid, *Hill City*  
 Coblentz, John, *Salina*  
 Coffey, Don, *Hays*  
 Colburn, Margie, *Stockton*



Colburn, William, *Hays*  
 Collins, Robert, *Nekoma*  
 Conrad, Sharon, *Portis*  
 Cooper, Margaret, *Moscow*  
 Copp, James, *Gorham*  
 Cordell, Lawrence, *Soldier*



Cornwell, Dorothy, *Hays*  
 Covey, Robert, *Beverly*  
 Crocker, Benjamin, *Ulysses*



Cronin Mada, *Pierceville*  
 Cronk, Verlin, *Osborne*  
 Crowder, Barbara, *Dodge City*



Cunningham, Glen, *La Crosse*  
 Daniel, Clyde, *Glen Elder*  
 Darnell, Linda, *Osborne*



Don't copy every word.





Davidson, Larry, *Clay Center*  
Dawson, Donald, *Russell*  
Day, Jon, *El Dorado*  
Decker, Laurence, *Satanta*  
Deines, Larry, *WaKeeney*  
DeLay, Fredrick, *Quinter*



Dewald, Janet, *Bazine*  
Dietz, Larry, *Collyer*  
Dinges, Lucille, *Hays*  
Dirks, Martha, *WaKeeney*  
Donner, Gary, *Kanorado*  
Drake, Donna, *Rozel*



Dreiling, Lilly, *Garden City*  
Duer, Coline, *St. John*  
Dunlop, Roger, *Plains*  
Dunn, Denny, *Formoso*  
Dupont, Merle, *Chase*  
Dyer, Robert, *Great Bend*



Ebel, David, *Russell*  
Edwards, Isabel, *Goodland*  
Ehrlich, Larry, *Russell*  
Emigh, Keith, *Selden*  
Engel, Edna, *Ellis*  
Engel, Luanne, *Wellington*



Erickson, Delbert, *Atwood*  
Esfeld, Terry, *Portis*  
Essmiller, Robert, *Great Bend*  
Estes, Arlene, *Kanorado*  
Eubank, Paul, *Protection*  
Evel, Shirley, *Arnold*



That assembly was a nice break between classes.



Fair, Warren, *Solomon*  
Fankhauser, Carl, *Haviland*



Farney, John, *Kiowa*  
Fehrenbacher, Francis, *St. John*



Feist, James, *Ellinwood*  
Fetters, James, *St. Louis, Mo.*



Fiss, Myrna, *Johnson*  
Fleury, Eldon, *Jamestown*



Flickner, Elbert, *Kingman*  
 Flummerfelt, James, *Hugoton*  
 Forsyth, Jay, *Liberal*  
 Foster, Norman, *Oberlin*  
 Fox, Connie, *Ellsworth*  
 Franco, Dan, *Lamar*



Frank, Cheryl, *Russell*  
 Franz, Derryl, *Rozel*  
 Fuller, Stephen, *Little River*  
 Fulton, Berniece, *Goodland*  
 Funk, Robert, *Wilson*  
 Fyfe, John, *Brewster*



Gagnon, David, *Grainfield*  
 Gall, Emil, *Offerle*  
 Gardner, Duane, *Hutchinson*  
 Gardner, Ronald, *Abilene*  
 Gates, Ronald, *Hill City*  
 Gebhart, Gary, *Salina*



Gerritzen, Herman, *Claflin*  
 Gibson, Norma, *Dighton*  
 Giebler, Gale, *Hays*  
 Gienger, Stan, *St. Francis*  
 Gilbert, George, *Luray*  
 Gilson, Rosemary, *Plainville*



Givens, Faith, *Hays*  
 Glennemeier, Larry, *Densmore*  
 Gnad, Leroy, *Ellis*  
 Goddard, Nancy, *Ingalls*  
 Goodrow, Judith, *Morland*  
 Greenway, Judith, *Hugoton*



Greenwood, Gloria, *Russell*  
 Griffith, Diane, *Hays*  
 Grimm, Marie, *Jewell*  
 Grusing, Melvin, *Leoti*  
 Gunn, Melvin, *Hays*  
 Gunnels, Joel, *Colby*



Guy, Allen, *Ellsworth*  
 Haas, Kenneth, *Hays*  
 Hammerschmidt, Harold, *Hays*  
 Hanken, Landis, *Great Bend*  
 Hanson, Andy, *Herndon*  
 Hanzlick, Jerry, *Beeler*



Harman, James, *Hays*  
 Harmon, Roger, *Great Bend*  
 Harrell, Millard, *Paradise*  
 Harzman, Leonard, *Claflin*  
 Hawkins, Larry, *McDonald*  
 Hayes, Gene, *Smith Center*



Heaton, Carol, *Woodston*  
 Heide, Linda, *Smith Center*  
 Heim, Joseph, *Hoxie*  
 Henderson, Lois, *Enid, Okla.*  
 Henrikson, Wallace, *Logan*  
 Herl, Larry, *Hays*







Hermes, Myron, *Hutchinson*  
Hermon, Karen, *Ness City*



Hildebrand, August, *Hill City*  
Hinnergardt, Stanley, *Burdett*



Hinz, Sue, *St. Francis*  
Hoffman, Evalyn, *Tribune*



Hoffman, Raymond, *Studley*  
Holden, Robert, *Garden City*



Holen, Ralph, *Phillipsburg*  
Holliday, Shari, *St. Francis*  
Holmes, Sandy, *Hanston*  
Hopkins, Martha, *Scott City*  
Howard, Donald, *Plainville*  
Howard, Gaylene, *Smith Center*



Howell, Galen, *Larned*  
Huff, Roger, *Norton*  
Humble, Darrel, *Sawyer*  
Hurt, David, *Ellis*  
Janke, Larry, *Alexander*  
Jeffers, Marvin, *Lincoln*



Jenisch, Larry, *Claflin*  
Jensen, Donna, *Kinsley*  
Johnson, Donald, *Sharon Springs*  
Johnson, Joe, *Preston*  
Johnson, Karl, *Zurich*  
Johnson, Raymon, *Hugoton*



Jones, Harold, *Colby*  
Jones, Kenneth, *Woodston*  
Jorns, Mary, *Preston*  
Kaltenbach, Karen, *Plainville*  
Kelley, Sharon, *Beloit*  
Kenyon, Gary, *Bogue*



Kidwell, Delbert, *Dodge City*  
Kinzie, Rachel, *Quinter*  
Kleveno, Dennis, *Bison*  
Kleveno, Marlene, *Lenora*  
Knapp, Sharon, *McDonald*  
Kohls, Gail, *Ellsworth*



Kollman, Melvin, *Stockton*  
Kralicek, Mary, *Hunter*  
Kreie, William, *Hudson*  
Krentzel, Myra, *Dighton*  
Krouse, Noel, *Logan*  
Krug, Donald, *Russell*

Kruse, Mimi, *Plainville*  
Lang, Anita, *Jetmore*  
Lebsack, Shirley, *Otis*  
Lee, George, *Tescott*  
Lee, James, *Cummings*  
Leuty, Patricia, *Ellsworth*

Linenberger, Pat, *Victoria*  
Lindquist, Robert, *Topeka*  
Linsner, James, *Hoisington*  
Lockwood, Larry, *Kinsley*  
Loewen, Melville, *Ulysses*  
Lorbeer, Virginia, *Hays*



## Juniors



Losey, Betsy, *Hugoton*



Losey, Wilma, *Grinnell*  
Lutgen, Leon, *Cawker City*  
Lyda, Gary, *Rush Center*  
Lynn, Robert, *WaKeeney*  
Maddux, Nina, *Bushton*  
Maddy, Patricia, *Belleville*



Magers, J. Lloyd, *St. John*  
Maglaras, Barbara, *Garden City*  
Mai, Norman, *WaKeeney*  
Major, Roger, *Beloit*  
Mannebach, Robert, *Menlo*  
Mapel, Robert, *Jewell*



Marcus, Peter, *Ness City*  
Margheim, Shara, *Palco*  
Marshall, Robert, *Stockton*  
Martin, Marvin, *Quinter*  
Martin, Roxie, *Oberlin*  
McCarty, Gary, *Lakin*



McCoy, Donald, *Ellsworth*  
McElwain, David, *Newton*  
McKean, Linda, *Great Bend*  
McKinney, Charles, *Englewood*  
McQuilliam, Nancy, *Hutchinson*  
Medcraft, E. Anne, *Lincoln*



Meharg, Glen, *Hoisington*  
Meier, Frederick, *Wilson*  
Meyers, Clayton, *Larned*  
Miller, Glenda, *St. John*  
Miller, Patricia, *Osborne*  
Misegadis, Yvonne, *Rush Center*





Students always find time to relax in the Union.

## Juniors

Moody, Roberta, *Dodge City*  
Moreland, Helen, *Hays*  
Moser, Albert, *Syracuse*  
Moses, Ray, *Leoti*  
Muci, John, *St. John*  
Mulch, Robert, *Scott City*



Mull, R. Gordon, *Dighton*  
Mullen, Jerry, *Ada*  
Murray, Janet, *Scott City*  
Mustoe, Rosemary, *Norton*  
Myrick, Phillip, *Scott City*  
Nagel, Robert, *LaCrosse*



Nelson, James, *Hays*  
Nelson, Ifa, *Garfield*  
Northrup, Sharron, *St. Francis*  
Nusse, Janet, *Liberal*  
Oborny, Dolores, *Timken*  
Oringderff, Ralph, *Dodge City*



Orme, Marilyn, *Englewood, Colo.*  
Orr, Daisy, *Woodston*  
Owens, Virginia, *Quinter*  
Page, Mary, *Oberlin*  
Palmer, G. Ken, *Atwood*  
Palmgren, Anita, *Levant*



Palmgren, Kenneth, *Levant*  
Palmgren, Virginia, *Brewster*  
Pammenter, Lynnay, *Scott City*  
Parker, Barbara, *Lincoln*  
Patrick, Tom, *Glassport, Penn.*  
Patterson, Barbara, *Ellsworth*





Patterson, Helen, *Kensington*  
 Patton, Carolyn, *Scott City*  
 Peckham, Ray, *Wichita*  
 Pedigo, Larry, *Great Bend*  
 Pedigo, Lois, *Rexford*  
 Pekarek, Larry, *Zurich*



Pepper, Clifford, *Syracuse*  
 Perdue, Gary, *Coats*  
 Peter, Donald, *Goodland*  
 Peter, John, *Selden*  
 Pettit, Russell, *Burr Oak*  
 Pfannenstiel, Donald, *Hays*



Pfannenstiel, Terrance, *Hays*  
 Phillips, Philip, *Ulysses*  
 Pinney, Janice, *Ellis*  
 Pollnow, Sharon, *Oberlin*  
 Pruter, Roger, *Hays*  
 Pryor, Kenneth, *Great Bend*



Purvis, Lawrence, *Weskan*  
 Purvis, Shirley, *Weskan*  
 Rasp, Charley, *Abilene*  
 Reed, Donald, *Great Bend*  
 Reed, Thomas, *Ness City*  
 Reiss, Clifford, *Meade*



Reissig, Donald, *Russell*  
 Reissig, Duane, *Hays*  
 Rice, Dennis, *Larned*  
 Richardson, Kay, *Larned*  
 Richards, Ken, *Great Bend*  
 Riley, Patsy, *Elkhart*



Rodeman, Carla, *Ness City*  
 Rolland, Camille, *WaKeeney*  
 Royer, Ron, *Sunbury, Penn.*  
 Rube, Robert, *Hoisington*  
 Ruder, Larry, *Plainville*  
 Rundell, Gale, *Pierceville*



Ruth, Marylin, *Johnson*  
 Saddler, Gary, *Colby*  
 Salyer, Theron, *Ashland*  
 Sanborn, Jaclyn, *Edmond*  
 Sander, Robert, *Victoria*  
 Sanders, Carl, *Meade*



Schardein, Joe, *Nickerson*  
 Schlaefli, Larry, *Cawker City*  
 Schlegel, Paul, *Hays*  
 Schmidt, Terrance, *Hays*  
 Schnatterly, Sally, *Hays*  
 Schneider, Gary, *Hays*



Schrater, Gerald, *Utica*  
 Schremmer, Alvin, *Beaver*  
 Schroer, Ronald, *Dresden*  
 Schroll, Betty, *Syracuse*  
 Schugart, Margie, *Bison*  
 Schuler, Glenis, *Ness City*







Schultz, Marvin, *Colby*  
Schulz, Robert, *Osborne*  
Schulze, Dennis, *Norton*  
Schuvie, Nadyne, *Hays*  
Schweitzer, Raymond, *Dodge City*  
Schwindt, Gail, *La Crosse*



Scott, Judith, *Garden City*  
Seeman, Patrick, *Larned*  
Seery, Sharon, *Overland Park*  
Sellens, Judith, *Hoisington*  
Shepherd, Dennis, *Russell*  
Sherill, Jerry, *Burton*



Sittner, Larry, *Hudson*  
Sjogren, James, *Concordia*  
Sjogren, Marcia, *Concordia*  
Slankard, Carol, *Great Bend*  
Smith, Curtis, *Johnson*  
Smith, Glenneth, *Codell*



Smith, LaDean, *Agra*  
Smith, Mildred, *Macksville*  
Smith, Sarah, *Garden City*  
Smith, Stanley, *Garden City*  
Spencer, Ruth, *Ulysses*  
Springfeldt, Martha, *Bushton*



Staab, Wayne, *Hays*  
Staab, Willard, *Hays*  
Stanfield, Ted, *Haviland*  
Stapleton, William, *Lewis*  
Stark, Shirley, *Hill City*  
Steckline, Carol, *Hays*



Steinshouer, Myrna, *Hoxie*  
Steitz, Roger, *Otis*  
Stephenson, Marcelyn, *Clayton*  
Stewart, Susan, *Weskan*  
Stineburg, Larry, *Meade*  
Stover, Sara, *Hill City*



Strecker, Gerald, *Russell*  
Stull, Janice, *McCracken*  
Stull, John, *Brownell*  
Sunderland, David, *Bird City*  
Swartley, Carol, *Garden City*  
Swinton, Gene, *Hunter*



Tacha, John, *Jennings*  
Thiele, Patricia, *Scott City*  
Thielen, Joan, *Dorrance*  
Thompson, Gloria, *Meade*  
Thornburg, Esther, *Vilas, Colo.*  
Thyfault, Wilfred, *Damar*



Tidball, Kenneth, *WaKeeney*  
Torrey, Sue, *Canton*  
Townsend, Bill, *Newton*  
Trask, Gregg, *Hays*  
Tuttle, Mahlon, *Quinter*  
Ukens, Leon, *Hudson*



Underwood, John, *Bird City*  
 Unruh, Dale, *Wilmore*  
 Unruh, Homer, *Burton*  
 Vance, Becky, *Holyrood*  
 Vernon, Linda, *Oberlin*  
 Vosburgh, Sybil, *Macksville*



Voss, Dorothy, *Densmore*  
 Wagner, David, *Albert*  
 Walker, Charles, *McCracken*



Walker, Shirley, *Dorrance*  
 Walter, William, *Mankato*  
 Ward, Douglas, *Norton*



Warren, Penny, *Agra*  
 Weinhold, Harold, *Sylvan Grove*  
 Weinhold, Janey, *Ellsworth*

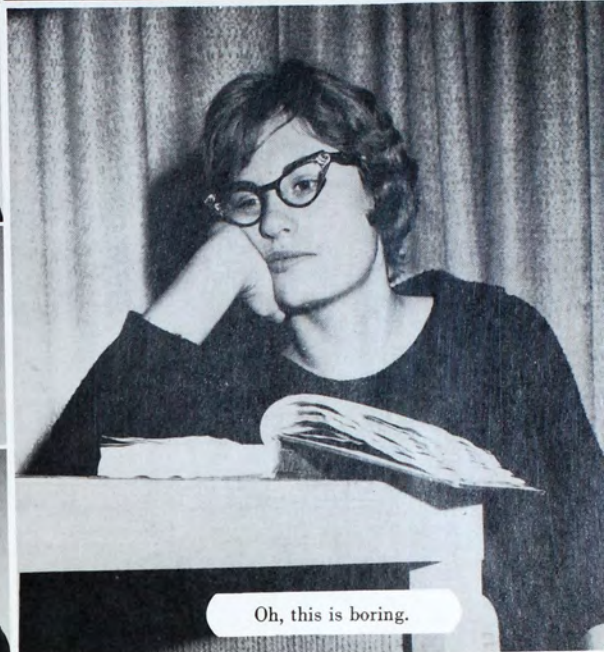

Weller, Kay, *Hill City*  
 Werth, Carol, *Hays*  
 Werth, Dick, *Hays*  
 White, Marlan, *Coldwater*  
 White, Susan, *WaKeeney*  
 Wilber, Leon, *Derby*



Wilken, Louetta, *Scott City*  
 Wilkenson, Jerry, *Plainville*  
 Wilkerson, Phillip, *Lincoln*  
 Williams, Carney, *Alton*  
 Williams, Charles, *Brewster*  
 Williams, Dolores, *Goodland*



Willison, William, *Dodge City*  
 Wilson, Donna, *Hays*  
 Wilson, Gary, *Jewell*  
 Winder, Beverly, *Natoma*  
 Wineinger, Keith, *Luray*  
 Winford, David, *Minneola*



Wingfield, Gary, *Haviland*  
 Wire, John, *Kinsley*  
 Wolf, Steven, *Ellis*  
 Woodard, Dolores, *Almena*  
 Wright, Edgar, *Mankato*  
 Yager, Glenn, *Holyrood*



Yager, Lyle, *Holyrood*  
 Young, Emory, *Hays*  
 Younger, Paul, *Quinter*  
 Youngquist, Stuart, *Salina*  
 Yost, Gary, *Alexander*  
 Ziegler, David, *Collyer*







Adams, Gary, *Colby*  
 Aidun, Faraidoon, *Tehran, Iran*  
 Aidun, Manijeh, *Tehran, Iran*  
 Ailsieger, Ross, *Hoisington*

Albers, Twila, *Park*  
 Aldrich, Charles, *Garfield*  
 Aldrich, Thyla, *Garfield*  
 Allen, Billie, *Ellis*

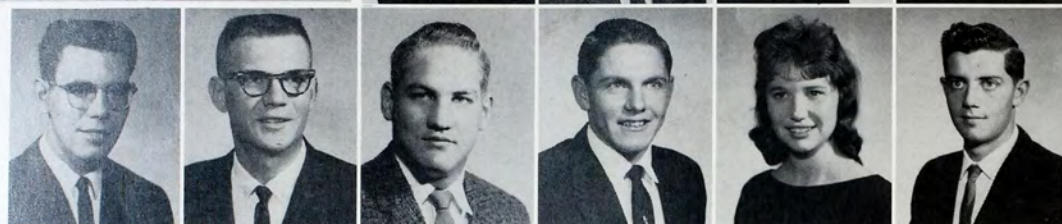

Amerine, Terry, *Coldwater*  
 Anderson, Kenneth, *Esbon*  
 Appel, Robert, *Garfield*  
 Arneson, Ronald, *Lebanon*  
 Augustine, Mary Jane, *Ellis*  
 Baier, Charles, *St. John*

## Sophomores

Bamberger, Shirley, *Jetmore*  
 Barclay, Royer, *Lindsborg*  
 Bardot, Ramona, *Coldwater*  
 Barnes, Dale, *Paola*  
 Baxter, Ronnie, *Gorham*  
 Bayens, Joyce, *Long Island*



Bean, Patricia, *Beloit*  
 Beaver, Eugenia, *Quinter*  
 Bebb, Karen, *Norton*  
 Bechtel, Jerry, *Russell*  
 Beggs, John, *Ellis*  
 Behnke, Myron, *Bushton*



Beller, Margaret, *Great Bend*  
 Beougher, William, *Plainville*  
 Bergman, Dean, *Osborne*  
 Berscheidt, Paul, *Great Bend*  
 Bieber, Margaret, *Bison*  
 Bigham, Robert, *Palco*



Billinger, Sueellen, *Hays*  
 Bird, Michael, *Hays*  
 Birney, Elmer, *Satanta*  
 Black, Dennis, *Lucas*  
 Blair, Virginia, *Satanta*  
 Bliss, Ronald, *Atwood*



Boese, Marilyn, *Larned*  
 Bolinger, Ronnie, *Hugoton*  
 Bollig, Dennis, *Hays*  
 Boone, Kenneth, *Dighton*  
 Bortz, Larry, *Rush Center*  
 Boughner, Mary, *Pratt*





Bowers, David, *Herington*  
Boys, Richard, *Densmore*  
Boys, Sandy, *Hoisington*  
Brejcha, Vernon, *Holyrood*  
Brendel, Shirley, *Hays*  
Brodbeck, Leland, *Kinsley*



Brooks, Jim, *Liberal*  
Brown, Buddy, *Russell*  
Brown, Judith, *Great Bend*  
Brownell, William, *Glasco*  
Browning, Donna, *Elkhart*  
Brownlee, Charlotte, *Satanta*



Brumitt, Emma, *Hays*  
Bruns, Stanley, *Dighton*  
Burk, Rosalie, *Goodland*  
Burr, Judy, *Hays*  
Burr, Orian, *Bird City*  
Burroughs, Courtney,  
*Washington, D. C.*



Cain, Carol, *Trousdale*  
Cain, Sarah, *Hays*  
Caldwell, Sharon, *Burr Oak*  
Callahan, William, *Goodland*  
Callen, Delbert, *Hays*  
Campbell, Terry, *Lewis*



Capps, Melvin, *Hoisington*  
Carlson, Neil, *Utica*  
Carney, Charlotte, *Colby*  
Chitty, Micheal, *Jamestown*  
Clark, John, *Lakin*  
Clow, Ethel, *Luray*



Clydesdale, Carol, *Lenora*  
Cole, Roma, *Jemore*  
Conard, Donald, *Larned*  
Contreras, Luis,  
*Guatemala City, Guatemala*  
Corder, Marvin, *McCook, Nebr.*  
Cramer, Connie, *Healy*



Culwell, Leanna, *Phillipsburg*  
Curtis, Sandra, *Tribune*  
Daniel, Linda, *Glen Elder*  
Daniels, Gerald, *Granby, Colo.*  
Davis, Beech, *Belleville*  
Davis, Gary, *Glen Elder*



Dean, Shirley, *Great Bend*  
Deebes, William, *Great Bend*  
De Boer, Jean, *Prairie View*  
Dechant, Larry, *Hays*  
Dehaven, Kent, *Hoisington*  
Denning, Dean, *Ellis*



Derrick, Roy, *Smith Center*  
Dickey, Roberta, *Hays*  
Dimmitt, Charles, *Syracuse*  
Dinkel, Corrine, *Victoria*  
Dinkel, Don, *Grainfield*  
Divel, Leon, *Jewell*







Dobos, Emory, *McKeesport, Penn.*  
Dodd, Jerry, *Morland*  
Doley, Allan, *Palm Springs, Cal.*  
Dreiling, Sandra, *Hays*  
Dumcum, Bill, *Hugoton*  
Dumler, Emanuel, *Russell*



Dunavan, Robert, *Great Bend*  
Dunlap, Marvin, D., *Brewster*  
Dunlap, Marvin, L., *Mt. Hope*  
Edmonston, James, *Protection*  
Elias, James, *La Crosse*  
Elliott, Robert, *Great Bend*



Ellis, Robert, *Norton*  
Emerson, Oscar, *Luray*  
Eulert, Gene, *Russell*  
Ewing, Ronnie, *St. Francis*  
Eye, Kenneth, *Salina*  
Fairbairn, Linda, *Garfield*



Faulk, Kenneth, *Salina*  
Finkenbinder, Larry, *Scott City*  
Finley, Janet, *Littleton, Colo.*  
Fisher, Mickey, *Turon*  
Folkerts, Wendel, *Rush Center*  
Folks, Ray, *Ashland*



Fox, James, *Ulysses*  
Fraley, Keith, A., *Chester, Nebr.*  
Fraley, Kent, D., *Chester, Nebr.*  
Francis, Lynn, *St. John*  
Frazier, Marie, *Hays*  
Freeman, Gary, *Ellinwood*



Fritzemeier, Charles, *Stafford*  
Gafford, Roger, *Seneca*  
Gagnon, Janice, *Grinnell*  
Gale, Donald, *Springfield, Mass.*  
Gard, Richard, *Goodland*  
Garrison, Dennis, *Plains*



Gassmann, Agnes, *Grinnell*  
Gatewood, Gwynne, *Hays*  
Geerdes, John, *Hoxie*  
Geiger, Larry, *Salina*  
Georg, Winston, *Alexander*  
Gibbons, Dottie, *Hutchinson*



Giebler, Wayne, *Hays*  
Gillispie, Ronnie, *Grainfield*  
Gingerich, Dwane, *Kendall*  
Goehring, Clayton, *Kinsley*  
Goetz, Sharon, *Victoria*  
Goff, Floyd, *Hoxie*



Gordon, Don, *Great Bend*  
Gottschalk, Donald, *Hays*  
Gottschalk, Kenneth, *Hays*  
Graves, Amy, *Burdett*  
Gray, Thomas, *Ulysses*  
Green, Wayne, *Russell*



Grimm, Judith, *Jewell*  
 Gross, Mary, *Hays*  
 Grusing, Dale, *Leoti*  
 Gruver, LaDonna, *Scott City*  
 Gustin, Larry, *Galatia*  
 Haffner, Frances, *Hoxie*

Hagerman, Lynn, *Long Island*  
 Hallagin, J. Arnold, *McDonald*  
 Hallagin, Jann, *McDonald*  
 Hallbick, Rita, *Dighton*  
 Hammer, Denis, *Ellinwood*  
 Hammer, Harold, *Norway*

Harding, Gary, *Stockton*  
 Hargreaves, Warren, *Solomon*  
 Harris, Phil, *Stafford*  
 Hart, William, *Hays*  
 Hawkins, Richard, *McDonald*  
 Hayes, Melva, *Mullinville*

Heaton, Bonnie, *Woodston*  
 Henderson, Sharon, *Hays*  
 Herber, Mary Ann, *Dorrance*  
 Hertel, Kenneth, *Ness City*  
 Higerd, Larry, *Gem*  
 Higerd, Loretta, *Gem*

Higgins, Gary, *Elkhart*  
 Hockett, Elwin, *Ulysses*  
 Hofer, Verena, *Portis*  
 Hoffer, Jan, *Haven*  
 Hollis, Donald, *Hunter*  
 Holmes, Larry, *Utica*

Holopirek, Mel, *Timken*  
 Hopkins, L. Cynthia, *La Crosse*  
 Horyna, Sharon, *Hanston*  
 Hosie, Ronald, *Abilene*  
 Howland, Gary, *Abilene*  
 Hughes, Carole, *WaKeeney*

Hunter, James, *Mankato*  
 Hurlbut, Eunice, *Hays*  
 Huston, Gerald, *Abilene*  
 Huston, Mary Jo, *Abilene*  
 Hutson, Betty, *Prairie View*  
 Hyer, Carol, *Bucklin*

Hynes, Daphne, *Sylvan Grove*  
 Isbern, Orville, *Ellinwood*  
 Jacobs, Chesley, *Pfeifer*  
 Jansonius, Evalee, *Prairie View*  
 Jeffers, Marlin, *Lincoln*  
 Jeike, Elfie, *Denver, Colo.*

Joerg, Charles, *Formoso*  
 Jones, Dixie, *Dodge City*  
 Jones, Gary, *Garden City*  
 Jones, Jarrell, *Hoisington*  
 Jones, John, *Jennings*  
 Jones, LeRoy, *Glasco*







Kastrup, William, *Russell*  
Keller, Karen, *Waldo*  
Kershner, Larry, *Larned*  
Kerth, Curtis, *WaKeeney*  
Ketzner, Dorothy, *Bird City*  
Keyse, Thomas, *Scott City*



Kilmer, Carl, *Clafin*  
Kimmi, Elizabeth, *Minneapolis*  
Kingsley, Bonnie, *Ellis*  
Kirkham, Dale, *Valley Falls*  
Kiser, Donald, *Almena*  
Kiser, Wilmer, *Ness City*

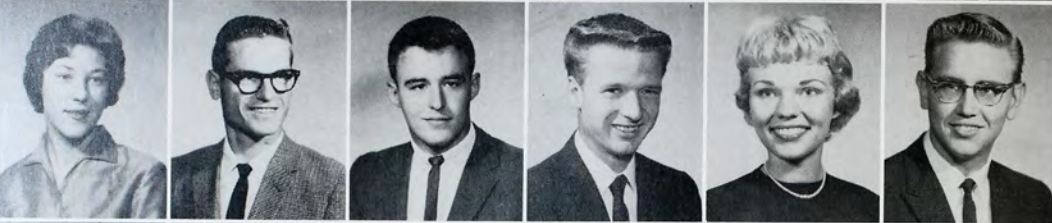

Klaus, Alberta, *Hays*  
Knipp, Denis, *Damar*  
Koch, Denny, *Atwood*  
Koett, Larry, *Hays*  
Kraus, Leta, *Pretty Prairie*  
Krentzel, Jimmy, *Hudson*

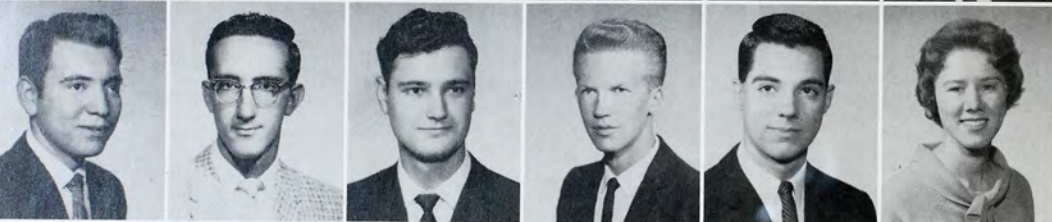

Kreutzer, Aaron, *Hays*  
Krouse, Richard, *Russell*  
LaBarge, Lawrence, *Damar*  
Lafferty, Robert, *Logan*  
Laffoon, Don, *Osborne*  
Lake, Dana, *Meade*



Landau, Margaret, *Atwood*  
Larson, Larry, *Wakefield*  
Lauxman, Eldon, *Abilene*  
Leary, Sheila, *Hays*  
Leas, Judy, *Hays*  
Legleiter, Melvin, *Hays*



Lehman, Craig, *Gorham*  
Lehman, Marva, *Protection*  
Leichliter, Dale, *Nickerson*  
Leiker, Dennis, *Walker*  
Leiker, Karl, *Hays*  
Leiker, Tom, *Hays*



An outdoor classroom is the  
Atmosphere for elementary art methods.



Leiker, Verlyn, *Ness City*  
Levin, Wilber, *Kensington*  
Lewis, Vicki, *Healy*



Liby, Max, *Glasco*  
Liebenau, Rose, *Stockton*  
Lindberg, Donna, *Leoti*



Lindsey, Nadine, *Stockton*  
Lock, Ross, *Ulysses*  
Long, Gaylord, *Oakley*



Lower, Charon, *Sublette*  
 Lundin, Jim, *St. Francis*  
 Lutterman, Patricia, *Garden City*  
 Malmberg, Richard, *Hays*  
 Maneth, Paul, *Great Bend*  
 Mannering, Dennis, *Smith Center*



Markham, Amos, *Logan*  
 Martin, Lewis, *Hill City*  
 Martin, Susan, *Ulysses*  
 Massey, Barbara, *Hays*  
 Maxwell, Leonard, *Quinter*  
 May, Roger, *Hays*

Maydew, Gary, *Lebanon*  
 Meadows, Sally, *Ellinwood*  
 Meckfessel, Charles, *Garfield*  
 Medsker, Stephen, *Plainville*  
 Meier, George, *Norton*  
 Mersch, Jack, *Edmond*

## Sophomores



Metz, Dennis, *Oxford*  
 Michaelis, Jerry, *Ness City*  
 Miles, Charles, *Garden City*  
 Miller, Ernest, *Liberal*  
 Minnis, Vernon, *St. John*

Mitchell, Mildred, *Hugoton*  
 Moffett, Roger, *Liberal*  
 Money, Larry, *Hill City*  
 Morgan Sharon, *Hutchinson*  
 Morton, Avis, *Oberlin*  
 Mott, Glendis, *Oberlin*

Mountford, Carolyn, *Winona*  
 Mulder, Gary, *Logan*  
 Mullen, Carole, *La Crosse*  
 Mullen, Kathy, *Hays*  
 Mullenix, Charlotte, *Great Bend*  
 Murphy, Bob, *Rozel*

Myers, Charles, *Great Bend*  
 McCall, Patricia, *Salina*  
 McClellan, Marcia, *Hays*  
 McClelland, Larry, *Atwood*  
 McClure, Gilbert, *Tescott*  
 McCoy, David, *Montezuma*

McCoy, Kim, *Topeka*  
 McCullum, Richard, *Great Bend*  
 McDougal, Joan, *Atwood*  
 McDowell, Jerold, *Smith Center*  
 McGovern, Daniel, *Los Angeles, Calif.*  
 McGuire, Karen, *St. Francis*





McKibbin, Lana, *Jetmore*  
McWilliams, Thomas, *Quinter*  
Nagel, Gary, *Leoti*  
Nash, William, *Smith Center*  
Naumann, Larry, *Glasco*  
Neal, Edith, *Hoxie*

Nelson, Donald, *Kanorado*  
Nelson, Franklin, *Ness City*  
Newhouse, Jack, *Liberal*  
Newlin, Roger, *Liberal*  
Ney, Merlin, *Hoisington*  
Neyman, Floyd, *Dravosburg, Pa.*

Nichols, Kendall, *Harlan*  
Nicodemus, Mary, *St. Francis*  
Nusse, Judith, *Liberal*  
Oborny, Edmund, *Timken*  
Olds, Peggy, *Wilson*  
O'Loughlin, Kathleen, *Hays*

## Sophomores

Olsen, Diana, *Burdett*  
Overton, Mack, *Wakeeney*  
Pancake, Sam, *Atwood*  
Parish, Arlyn, *St. John*  
Parsons, Gary, *Brewster*  
Pavlicek, Richard, *Oberlin*

Pearce, Clinton, *Concordia*  
Penn, Varden, *Sharon Springs*  
Perry, E. Dale, *Great Bend*  
Peters, Dennis, *Edson*  
Peterson, Jerry, *Salina*  
Petzold, Jerome, *Logan*

Pfeifer, Barbara, *Ellis*  
Pförtmiller, Lawrence, *Natoma*  
Phillips, Lawrence,  
*McKeesport, Penn.*  
Pittman, Kenneth, *Liberal*  
Pittman, Martha, *Hugoton*  
Pitts, Donald, *Clajlin*

Poore, Roger, *Alton*  
Pope, George, *Selden*  
Porter, Gerald, *Little River*  
Potter, Patty, *Stafford*  
Powell, Sandra, *Liberal*  
Price, Donald, *Winfield*

Pritchett, Larry, *Byers*  
Probasco, George, *Stockton*  
Purer, Tom, *Liberal*  
Puzig, Edward, *Manville, N. J.*  
Querbach, Marjorie, *Hanston*  
Reed, Lawrence, *Ellis*





Rice, Kenneth, *Norton*  
 Richardson, Judith, *Larned*  
 Ringer, Roberta, *Quinter*  
 Robinson, Larry, *Downs*  
 Rock, James, *Abilene*  
 Rockwell, Chloe, *Hays*



Rogers, Marilyn, *Hays*  
 Rogers, Robert, *Hoisington*  
 Roth, Elizabeth, *Ellsworth*  
 Rothe, Deanne, *Salina*  
 Ruder, Darrell, *Hays*  
 Ruff, John, *Logan*



Rupp, Rodney, *Ness City*  
 Russell, Raymond, *Hobbs, N. M.*  
 Russell, Richard, *Scott City*  
 Ruth, Donald, *Johnson*  
 Rutherford, Mary, *Little River*  
 Ryan, James, *Columbus, Ohio*

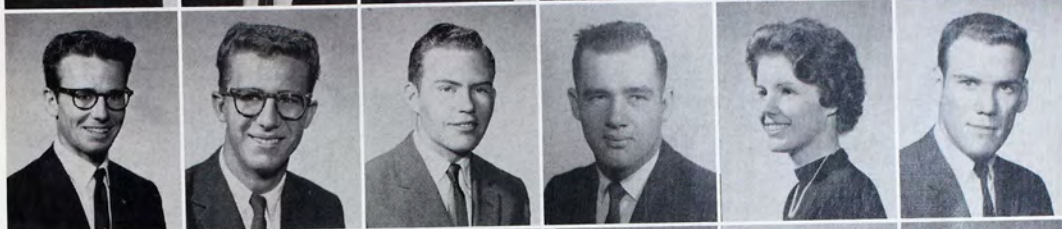

Ryan, Mary, *Nekoma*  
 Ryman, Frances, *Elkhart*  
 Ryser, Patricia,  
*Cheyenne Wells, Colo.*  
 Sandstrom, Ronald, *Bison*  
 Scanlon, Jarold, *Collyer*  
 Schaben, Troy, *Bazine*



Schaffer, Dorislea, *Mankato*  
 Schenk, Alma, *Hays*  
 Schertz, Larry, *Winona*  
 Schild, LeRoy, *Phillipsburg*  
 Schmidt, Janet, *Hays*  
 Schmidt, Warren, *Hays*



Schmitt, Steven, *Scott City*  
 Schneider, Sharon, *La Crosse*  
 Schnoebelen, Jane, *Lewis*  
 Schon, Joe, *Gorham*  
 Schukman, Valette, *Almena*  
 Schuler, David, *Ness City*



Schumaker, Gary, *Clifton*  
 Schwein, Karen, *Atchison*  
 Scott, Jerry, *Great Bend*  
 Sears, Nadine, *Hoisington*  
 Seemann, Siegfried, *Kensington*  
 Sellens, James, *Hoisington*



Shafer, Judy, *Leoti*  
 Shaffstall, Robert, *Lincoln*  
 Shamburg, Ronald, *Syracuse*  
 Shank, Dennis, *Bison*  
 Sharp, Ronald, *Victoria*  
 Shirk, Barbara, *Ellis*



Sill, Michael, *Holyrood*  
 Sittner, Marvin, *Hudson*  
 Skinner, Judy, *Hays*  
 Smith, Albert, *WaKeeney*  
 Smith, Lawrence, *Jewell*  
 Smith, Marlene, *Jewell*







Smith, Thomas, *Syracuse*  
Snyder, Daryl, *Derby*  
Spicer, Glenda, *Hays*  
Springfeldt, Mary, *Bushton*  
Sprinkle, Kenneth, *Dorrance*  
Spurlock, Ruth, *Sharon Springs*

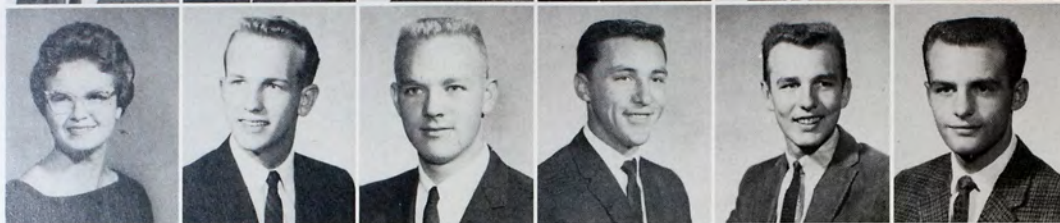

Squier, Luella, *Brownell*  
Staab, Donald, *Hays*  
Steffen, Thomas, *Great Bend*  
Steinert, Lloyd, *Russell*  
Steinle, David, *Russell*  
Stenzel, Ronald, *WaKeeney*



Stephenson, James, *Alton*  
Stewart, Donna, *Trousdale*  
Stilts, Martha, *Trousdale*  
Stout, Joyce, *Prineville, Ore.*  
Strouse, Gary, *Ashland*  
Stuart, Carol, *Ulysses*



Super, Karen, *Hill City*  
Suppes, Duane, *Bison*  
Swanson, John, *Ashland*  
Sweat, Richard, *Cedar*  
Tasset, Leonard, *Spearville*  
Teeter, Jo Ann, *Johnson*



Teichman, Dennis, *Stafford*  
Thaete, Marlene, *Sylvan Grove*  
Thielen, Brian, *Dorrance*  
Thomas, Barbara, *Palco*  
Thomas, Dale, *Great Bend*  
Thomas, Norman, *Dighton*



One class over  
and another begins.



Thompson, Linda, *Elkhart*  
Thurlow, Larry, *Prairie View*  
Timken, Robert, *Cimarron*  
Tinkler, James, *Russell*



Titus, Carol, *Hugoton*  
Tomasheck, Carol, *Zurich*  
Tovrea, Stanley, *Brewster*  
Trible, Richard, *Palco*



Truan, Jerilyn, *Gorham*  
Ubert, Judy, *Hays*  
Ulmer, Donald, *Alma*  
Urban, Robyn, *Oberlin*



VanAmburg, Gerald, *Hunter*  
Van Winkle, Ruth, *St. John*  
Veatch, Charles, *Preston*  
Veatch, James, *Palco*



Vickers, Doug,  
*Drumheller, Alberta, Can.*  
 Vlasz, Donald, *Aurora, Ill.*  
 Vopat, Robert, *Wilson*  
 Vsetecka, Richard, *Great Bend*  
 Wagner, Mary, *Hays*  
 Wait, Donna, *Natoma*



Walker, Claressa, *Lamar, Colo.*  
 Walker, Jerry, *Englewood*  
 Walker, Margaret, *Fowler*  
 Walker, Nadine, *Ashland*  
 Walls, Judith, *St. John*  
 Walter, William, *Lincoln*



Walters, Terence, *Hays*  
 Warner, Barbara, *Larned*  
 Warner, Gary, *Hoisington*  
 Warner, Margaret, *Belpre*  
 Wasinger, Edwin, *Hays*  
 Webster, Bob, *Hays*



Weers, Francis, *Seward*  
 Weigel, Orval, *Ellis*  
 Weigel, Sheila, *Hays*  
 Welch, Byron, *Lyons*  
 Wellbrock, Kenneth, *Plainville*  
 Wininger, Marvin, *Oxford*



White, John, *Hoisington*  
 White, Sharon, *Ada*  
 Whitley, Beth, *La Crosse*  
 Whitley, Catherine, *La Crosse*  
 Whitmer, Rodney, *Wilson*  
 Wiedeman, Delbert, *WaKeeney*



Wilcoxson, Larry, *Portis*  
 Wilhelm, Dallas, *Belle Plaine*  
 Williams, Barbara, *Brewster*  
 Wilson, Cinda, *Liberal*  
 Wilson, David, *Atwood*  
 Wilson, R. Faye, *Pawnee Rock*



Wimmer, Dawneta, *Protection*  
 Windholz, Jim, *Hays*  
 Winklepleck, Donald, *Haviland*  
 Winters, Gary, *Preston*  
 Witt, Theodore, *Hudson*  
 Wollesen, Delbert, *Vesper*



Wolters, Darrel, *Portis*  
 Woods, Virginia, *Tribune*  
 Wright, Sheryl, *Kiowa*  
 Yenni, Jon, *Glasco*  
 Young, Jeanette, *Hays*  
 Younker, Twila, *Hays*



Yunker, Robert, *Hays*  
 Zeller, Victoria, *McCracken*  
 Ziegler, Marianna, *Collyer*  
 Zielke, Clyde, *Great Bend*  
 Zimbelman, Eldon, *St. Francis*  
 Zimmerman, Sherman, *Schoenchen*







Freshmen try out the January pastime—cram for exams.

## Freshmen

Adams, David, *Radium*  
Adams, Larry, *Hoisington*  
Adams, William, *Colby*  
Adamson, Nelda, *Lincoln*  
Allen, Dale, *Hill City*  
Allen, David, *Norton*



Alloway, Earl, *Ellis*  
Amerine, Kent, *Great Bend*  
Anderson, Alan, *Abilene*  
Anderson, Andrew, *Vesper*  
Anderson, Connie, *Russell*  
Anderson, Floyd, *Hill City*



Anderson, Gene, *Russell*  
Anderson, James, *Courtland*  
Anderson, John, *Ellsworth*  
Anderson, Julia, *Selden*  
Anderson, Nona, *Great Bend*  
Appel, Bonnie, *Garfield*



Arnold, Larry, *Codell*  
Arpin, Dorothy, *Damar*  
Ashley, Karen, *Selden*  
Atwood, Ima, *Russell*  
Augustine, Gary, *Ellis*  
Aust, Jim, *Ellis*



Aust, Karen, *Hays*  
Baalman, Lawrence, *Oakley*  
Baird, Bennie, *Brewster*  
Ballard, Rodney, *Delphos*  
Balls, Jerry, *Smith Center*  
Balman, Richard, *Rozel*





Bamberger, Charles, *Jetmore*  
 Banister, James, *McDonald*  
 Bangle, Patty, *Morland*  
 Banker, Eleanor, *Salina*  
 Barenberg, Stanley, *Atwood*  
 Barnes, Marian, *McCracken*



Barnett, Sandra, *Garden City*  
 Barten, Lynn, *Carlton*  
 Bartholomew, Diana, *Great Bend*  
 Bartlett, El Halcon, *Ingalls*  
 Bartlett, Steve, *Stafford*  
 Basgall, Norma, *Loretto*



Bateman, John, *Edson*  
 Bauer, Grover, *Burdett*  
 Bauer, Sharon, *Burdett*  
 Baxter, Blaine, *Stockton*  
 Baxter, Thomas, *Stockton*  
 Bechtold, Gayle, *Gaylord*



Beckham, Janice, *Burrton*  
 Beffort, Joseph, *Salina*  
 Befort, Norma, *Denver, Colo.*  
 Belcher, Larry, *Lewis*  
 Benkula, Sharity, *Ness City*  
 Bentrup, Dale, *Sylvan Grove*



Beougher, Delilah, *Grinnell*  
 Beougher, Max, *Grinnell*  
 Berens, Ronald, *Bison*  
 Berggren, Val, *Russell*  
 Bergling, Jeri, *Atwood*  
 Berland, Douglas, *Damar*



Berschauer, Bert, *Russell*  
 Bettenbrock, Esther, *Kanopolis*  
 Bieker, Alexander, *Hoxie*  
 Biggerstaff, Karen, *Larned*  
 Biggs, Ronald, *Colby*  
 Billinger, Marlene, *Victoria*



Binder, Donald, *Hays*  
 Bird, Connie, *Plainville*  
 Birdsell, James, *Jewell*  
 Bishop, Harry, *Scott City*  
 Blair, Gary, *Quinter*  
 Bland, Gary, *Lucas*



Blodgett, Donna, *Russell*  
 Blystone, Ruth, *Kanorado*  
 Bock, Charles, *Cawker City*  
 Boggs, Margaret, *Selden*  
 Bohm, Donald, *Clifton*  
 Bohm, Thomas, *Salina*



Borger, J. Timothy, *Ness City*  
 Born, Jerry, *Beloit*  
 Boss, W. Richard, *Hill City*  
 Bowman, Vae Jene, *Smith Center*  
 Boyd, Mary, *Monument*  
 Boyington, Judith, *Bird City*







Boyle, Richard, *Great Bend*  
 Brady, Anita, *Albert*  
 Brady, Vevalee, *Hill City*  
 Branda, Kenneth, *Wilson*  
 Breer, William, *Solomon*  
 Breit, Donna, *Scott City*

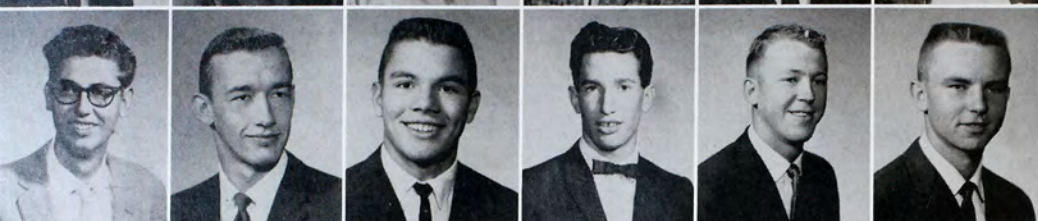

Brejcha, Robert, *Holyrood*  
 Brewer, Norman, *Belleville*  
 Briery, John, *Hays*  
 Brinker, Jerry, *Cawker City*  
 Brittan, Don, *Scott City*  
 Brock, Steve, *Atwood*



Brodbeck, Linda, *Great Bend*  
 Brooks, Gary, *Healy*  
 Brown, D. Leonard, *Lucas*  
 Brown, Edwin, *Gorham*  
 Brown, Kenneth, *Kinsley*  
 Brown, Marceilla, *Bazine*



Brown, Richard, *Brewster*  
 Brown, Rita, *Oberlin*  
 Brown, Ronald, *Dolphos*  
 Bruce, Weslye, *Gem*  
 Brumitt, Ximena, *Hays*  
 Brungardt, Jane, *Morland*



Brungardt, Regina, *Victoria*  
 Bryan, Kent, *Hoisington*  
 Bryant, Phyllis, *Dighton*  
 Bryant, Ronald, *Rozel*  
 Buchanan, Janet, *Healy*  
 Buck, Roger, *Atwood*



Bullock, Ronald, *Salina*  
 Bunker, Kenneth, *Dorrance*  
 Burgess, Dale, *Palco*  
 Burket, Charles, *Elkhart*  
 Burnett, Louella, *Alamota*  
 Burns, Diane, *Wilson*



Burris, Joné, *Hays*  
 Burrows, Jack, *Hugoton*  
 Buss, Tanya, *Goodland*



Butler, Marlin, *Lewis*  
 Byers, Jimmy, *Hoisington*  
 Cain, Karen, *Great Bend*



Callon, Lyn, *Great Bend*  
 Calvin, Shirley, *Ulysses*  
 Campbell, Bud, *Ellis*

Student-principal conferences offer administrators and college freshmen an opportunity to evaluate preparation and progress of the student.



Campbell, Larry, *Hill City*  
 Cannady, Celia, *Great Bend*  
 Carlson, Laverne, *Utica*  
 Carpenter, Glennis, *Goodland*  
 Carpenter, John, *Brewster*  
 Carpenter, Mary, *Larned*



Carrico, Patrick, *Beloit*  
 Carroll, Connie, *Russell*  
 Cassity, Robert, *Garnett*  
 Cates, Terry, *Smith Center*  
 Chapel, Myron, *Stockton*  
 Cheney, Ronald, *Utica*



Chrastil, Delores, *Wichita*  
 Christian, Carolyn, *Larned*  
 Clark, Judy, *Healy*  
 Clark, Wanda, *Palco*  
 Clausen, Rodrick, *Kinsley*  
 Clay, Lance, *Meade*



Cline, Robert, *Larned*  
 Close, Dennis, *Monument*  
 Coen, Cindy, *St. John*  
 Cokeley, Ronald, *Palco*  
 Collins, Nancy, *Nekoma*  
 Conard, Connie, *Larned*



Conard, Norman, *Rush Center*  
 Cooley, Bonnie, *Bison*  
 Cooley, Sidney, *Salina*  
 Cooper, Gary, *E. Alton, Ill.*  
 Cooper, Mex, *Hoxie*  
 Coppock, Cindy, *Goodland*



Coulson, Jim, *Hays*  
 Courtney, Carol, *Quinter*  
 Cox, Larry, *Atwood*  
 Cramer, Marilyn, *Healy*  
 Crandall, Avola, *Pratt*  
 Crawford, William, *Plainville*



Cronin, Marsha, *Pierceville*  
 Cross, Steven, *Hays*  
 Crow, Terry, *Hays*  
 Crumrine, Virle, *Brewster*  
 Cunningham, Gary, *Wilson*  
 Cunningham, Karen, *La Crosse*

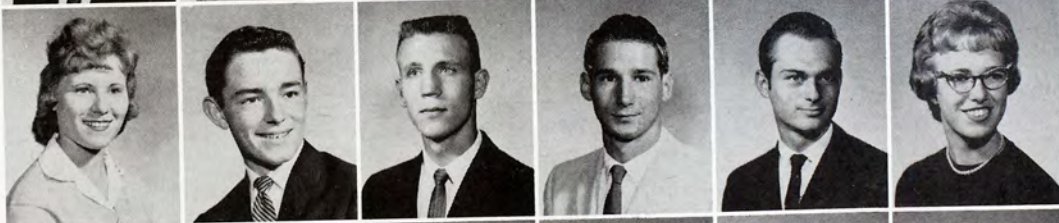

Curl, Lawrence, *Great Bend*  
 Custer, Sara, *Wakeeney*  
 Daniels, Gary, *Granby, Colo.*  
 Daniels, Timothy, *Granby, Colo.*  
 Davis, Sharon, *Hays*  
 Day, Suzanne, *El Dorado*



Dean, Gary, *Hill City*  
 Dechant, Marvin, *Plainville*  
 Degner, Herman, *Great Bend*  
 Delander, Edna, *Kinsley*  
 Delp, Phil, *St. John*  
 DeMay, Kathy, *Oberlin*







Demmitt, Thomas, *Meade*  
Demmitt, Vicki, *Johnson*  
Dempsey, Janis, *Montrose*  
DePoy, Jimmy, *Downs*  
Depperschmidt, Marilyn, *Hays*  
DePriest, Larry, *Protection*



Derley, Lester, *Belpre*  
Desbien, Adrienne, *Colby*  
Desbien, Carol, *Placo*  
Dible, Linda, *Colby*  
Dinkel, Ralph, *Victoria*  
Dirks, Arthur, *Wakeeney*



Dix, Archie, *Stockton*  
Dix, Leonard, *Stockton*  
Dizmang, Gloria, *Holyrood*  
Doane, Sharon, *Hays*  
Dodson, Donald, *Coldwater*  
Dolezal, Joe, *Cuba*



Dove, George, *Stockton*  
Dreher, Norman, *Ellis*  
Dresselhaus, Judy, *Vesper*  
Droste, Bernard, *Spearville*  
Duer, Wayne, *St. John*  
Dumler, Jean, *Russell*

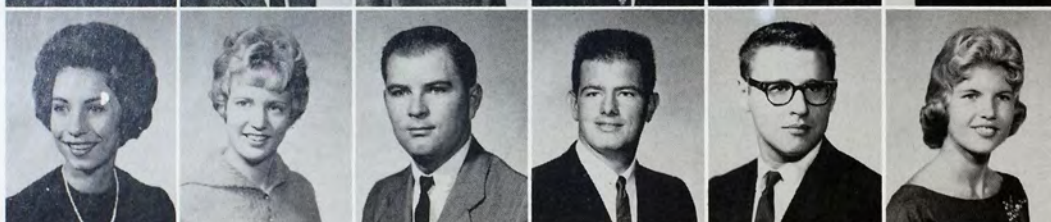

Duncan, Sharon, *St. John*  
Duus, Carla, *Vesper*  
Dykstra, Harold, *Seibert, Colo.*  
Eakin, Wendell, *Larned*  
Earley, Roger, *Quinter*  
Eaton, Mary, *Atwood*



Edmonston, Myron, *Protection*  
Edwards, Verlin, *Lucas*  
Eisenhour, Douglas, *Stafford*  
Elder, Linda, *Salina*  
Elliott, Steven, *Edson*  
Ellis, Beverly, *Burdett*



Ellis, Tom, *Liberal*  
Engel, Marita, *Gove*  
Erbert, David, *Ellis*  
Estes, Bryan, *Kanorado*  
Euhus, Audrey, *Oberlin*  
Ewing, Franklin, *Hardtner*



Ewing, Judith, *Wakeeney*  
Fahey, Ronald, *Quinter*  
Fechner, Delwyne, *Colby*  
Fehrenbach, Nancy, *Jetmore*  
Felbush, Lyle, *Abilene*  
Feldman, Shirley, *Plains*



Feldt, William, *Grinnell*  
Feltis, Gary, *Hays*  
Ferree, Daryl, *Russell*  
Frydendall, Sue, *Portis*  
Finger, Robert, *Hoisington*  
Fisher, Myra, *Canton*



Flake, Jackie, *Hoisington*  
 Fleming, Karen, *Hays*  
 Flummerfelt, Mary, *Hugoton*  
 Ford, Grable, *Great Bend*  
 Ford, James, *Hays*  
 Ford, Nelda, *Rozel*



Forsberg, Ronita, *Mentor*  
 Fox, Dale, *Ellsworth*  
 Fox, Philip, *Great Bend*  
 Francis, Diana, *St. John*  
 Frazey, Lynn, *Hoxie*  
 Frey, Earl, *Abilene*

Friesen, Joetta, *Meade*  
 Froelich, Barbara, *Hays*  
 Gagelman, Merlin, *Great Bend*  
 Garner, Betty, *St. Francis*  
 Garner, Larry, *St. John*  
 Garrett, Barbara, *Goodland*

## Freshmen



Geis, Johnnie, *Newton*  
 Geisinger, Bill, *Selden*  
 George, Judy, *Phillipsburg*  
 Gere, Sandra, *Garden City*  
 Gerritzen, Eugene, *Clajlin*  
 Gerstner, Jude, *Hays*

Gerstner, Patricia, *Hays*  
 Geschwentner, Daniel, *Ellis*  
 Getty, Allen, *Phillipsburg*  
 Gibbs, Fred, *Clay Center*  
 Giess, L. Dwight, *Arnold*  
 Gilbert, Clifford, *McCracken*

Gilbert, Tom, *Clay Center*  
 Gillespie, Dayle, *St. John*  
 Gillespie, Dwight, *St. John*  
 Gillett, Larry, *Burr Oak*  
 Gillett, Sandra, *Burr Oak*  
 Gillham, Mike, *Wichita*

Gilmore, Carolyn, *Hays*  
 Girton, Michael, *Great Bend*  
 Glaze, Barbara, *Minneola*  
 Glazner, Robert, *Cheyenne Wells, Colo.*  
 Goebel, Paul, *Phillipsburg*  
 Goering, Vernon, *Pretty Prairie*

Goetz, Arlene, *Hays*  
 Goodale, James, *Smith Center*  
 Goodman, Clyde, *Beeler*  
 Goracke, Darlene, *Hays*  
 Gotchall, Thomas, *Goodland*  
 Graham, Rose, *Quinter*





Frosh tugged but to no avail in traditional Tug-of-War.

## Freshmen

Graves, Billy, *Healy*  
 Gray, Roberta, *Ellsworth*  
 Green, Betty, *Wellington*  
 Greenberg, Sharon, *Hoxie*  
 Gregg, Eldon, *Smith Center*



Griffin, Joanne, *Almena*  
 Griffith, Charles, *Scott City*  
 Gross, Harold, *Hays*  
 Gross, Sue, *Hays*  
 Grosshans, Iona, *Scott City*  
 Grub, Michael, *Sylvia*



Grubb, Harry, *Wilson*  
 Guinn, Carol, *Bucklin*  
 Guinn, Ronald, *Bucklin*  
 Guise, Nadine, *Hays*  
 Guthrie, Sherriann, *Great Bend*  
 Guttridge, Bonnie, *Cullison*



Haddock, Charles, *Liberal*  
 Hager, Sharon, *Great Bend*  
 Hagerman, Fred, *Rush Center*  
 Hagerman, Robert, *Rozel*  
 Hake, Gerald, *Cawker City*  
 Hale, Roger, *Woodston*



Hallagin, Janice, *McDonald*  
 Hallagin, Sheila, *McDonald*  
 Halling, Patricia, *Hanston*  
 Hallmark, Jon, *Ellinwood*  
 Hamblet, James, *Hays*  
 Hanel, Katherine, *Cuba*





Haney, Virginia, *Turon*  
 Haning, Ida, *Otis*  
 Hanken, Erwin, *Larned*  
 Hanson, Jerry, *Medicine Lodge*  
 Hardacre, Thomas, *Smith Center*  
 Harkness, Cliff, *Hays*



Harper, Dean, *Scott City*  
 Harshbarger, Elwood, *Neosho, Mo.*  
 Hart, Leroy, *Sun City*  
 Hartley, Charles, *Lake City*  
 Hauschild, Karen, *Oakley*  
 Havner, Kenneth, *Spearville*



Hawkins, Harold, *Lucas*  
 Hayes, Peggy, *Liberal*  
 Headley, Rance, *Ellsworth*  
 Heath, Rozan, *Dighton*  
 Heim, Shirley, *Modoc*  
 Helton, Kenneth, *Edson*



Hendrickson, Kendall, *Salina*  
 Henry, Songie, *Norton*  
 Hensley, Dallas, *Bucklin*  
 Herman, Patricia, *Hays*  
 Herron, Don, *Kinsley*  
 Hickman, Maxwell, *Phillipsburg*



Hiebert, Robert, *WaKeeney*  
 Higgins, Lennie, *McCracken*  
 Hilgers, Francis, *Plainville*  
 Hillery, Bernice, *Oakley*  
 Hines, Michael, *Russell*  
 Hinnergardt, Kenneth, *Bazine*

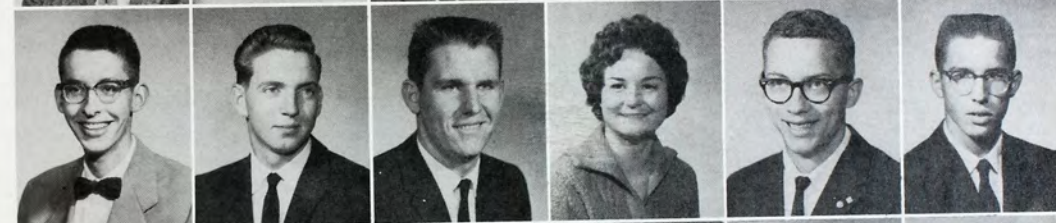

Hinnergardt, Roger, *Burdett*  
 Hladek, Kenneth, *Ellis*  
 Hoagland, Richard, *Sun City*  
 Hockett, Sherril, *Plainville*  
 Hodges, Jerry, *Palco*  
 Hoffman, Darlene, *Tribune*



Hoffman, Gary, *Ashland*  
 Hoffman, Richard, *Lakin*  
 Holdren, Bill, *Syracuse*  
 Holler, Kelsey, *Gorham*  
 Holmes, Garry, *Woodston*  
 Holmes, Harry, *Woodston*



Holmes, William, *Hoxie*  
 Holtz, Douglas, *Clay Center*  
 Hopkins, Leonard, *Scott City*  
 Hottman, Robert, *Abilene*  
 Householter, Nancy, *Ellsworth*  
 Houser, Gail, *Paradise*

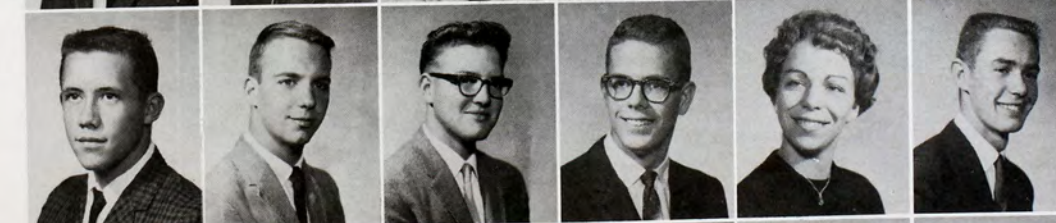

Houser, Randall, *Paradise*  
 Howard, George, *Smith Center*  
 Hrabe, Ann, *Stockton*  
 Hrabe, Larry, *Stockton*  
 Hrabe, Venita, *Plainville*  
 Hubbard, Gary, *Colby*







Hubbs, Galen, *Wilson*  
Huelsmann, James, *Selden*  
Hui, Vera, *Hong Kong, China*  
Hunter, Diane, *Hays*  
Huslig, Jim, *Great Bend*  
Ideker, Vergie, *Rozel*



Ihrig, Charles, *Goodland*  
Ingram, John, *Denver, Colo.*  
Jacobs, Norene, *Hays*  
Jacobs, Stephanie, *Hays*  
Jacobson, John, *Tulsa, Okla.*  
Jamison, Ronald, *Quinter*



Jeffries, Jerry, *Salina*  
Jenkins, Steven, *Bunker Hill*  
Jewell, Norma, *Scott City*  
Jimerfield, Thomas, *Morningside, Md.*  
Jindra, Marcia, *Simpson*  
Johannes, Lowell, *Salina*



Johnson, Carl, *Ulysses*  
Johnson, Dennis, *Bridgeport*  
Johnson, Gary, *Red Cloud, Neb.*  
Johnson, James, *Zenith*  
Jones, Carol, *Jewell*  
Jones, Janice, *Glasco*



Jones, Larry, *Colby*  
Jones, Marjory, *Kensington*  
Jordan, Charles, *Solomon*  
Joy, George, *Hays*  
Juvenal, Carla, *LaCrosse*  
Kadel, Robert, *Randall*



Kaiser, Ronald, *Quinter*  
Kannady, Patricia, *Oakley*  
Karban, Elvina, *Wilson*  
Katt, Ronald, *Grainfield*  
Katz, Clarence, *Deerfield*  
Kaufman, Linda, *Scott City*



Kay, George, *Hays*  
Keller, Donald, *St. Francis*  
Kent, Carl, *Wichita*  
Kenyon, Carrol, *Bogue*



Kepka, Dennis, *Wilson*  
Ketchum, Kathy, *Rexford*  
Kilbourne, J. Randall, *Hugoton*  
Killen, Kenneth, *Courtland*



Kimerer, Philip, *Hunter*  
Killinger, Gail, *Alton*  
Kinderknecht, Lois, *Ellis*  
King, Margaret, *Plainville*  
Kippenberger, Tim, *Dighton*

Freshmen make their impact  
in debate.



Kitchen, Lawrence, *Kanorado*  
Kline, Carolyn, *Morland*  
Klotz, Paul, *Norton*



Kobler, Jerry, *Hill City*  
Koelling, Bonnie, *Abilene*  
Kohlasch, Gary, *Salina*



Koochel, John, *Albert*  
Korf, Lawrence, *Hanston*  
Kottmann, Margaret, *Lyons*



It's top coat weather at Fort Hays State.

Kraft, Raymond, *Hoxie*  
Kraus, Judy, *Ransom*  
Kreft, Nyla, *Natoma*  
Kresin, Pauline, *Glen Elder*  
Kuhn, Bill, *Great Bend*  
Kullbom, Kathleen, *Hugoton*



LaBarge, Marvin, *Damar*  
LaBarge, William, *Gaylord*  
Lagerstrom, Dwayne, *Falun*  
Lamb, Anthony, *Salina*  
Lamer, Judy, *Hays*  
Landon, Awyn, *Englewood, Colo.*

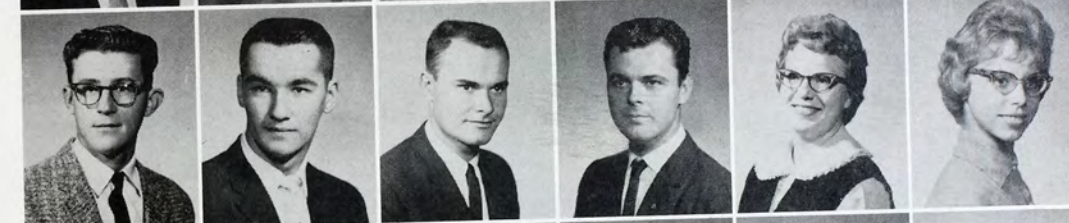

LaPlant, Richard, *Broughton*  
Larrick, Melba, *Ashland*  
Larson, Janet, *Concordia*  
Lawrence, Kerry, *Hays*  
Lee, Lyn, *Harlan*  
Lehmann, David, *Newton*



Leiker, Janice, *Great Bend*  
Leiker, Richard, *Hays*  
Lemon, Linda, *Phillipsburg*  
Lennington, Arnold, *Kendall*  
Leonard, Clifford, *Hugoton*  
Lewis, Niki, *Kinsley*



Liberatore, Ronald, *McKeesport, Pa.*  
Light, Diana, *Liberal*  
Lindley, Eileen, *Hill City*  
Linenberger, Rosella, *Hays*  
Lingo, Terry, *Wilson*  
Link, Lee, *Harper*



Lipp, Carol, *Burdett*  
Lippert, Dale, *E. Alton, Ill.*  
Little, Ronnie, *Englewood*  
Lloyd, James, *Great Bend*  
Loesch, Jack, *Protection*  
Lofstead, Ethel, *Lebanon*







Loins, Marjorie, *McPherson*  
Lomax, John, *Cawker City*  
Long, Glenn, *Fowler*  
Long, James, *Hays*  
Loop, Larry, *Hays*  
Lorbeer, Robert, *Hays*



Luetters, Susan, *Ransom*  
Luetters, Velma, *Ransom*  
Lukas, Carol, *St. Francis*  
Lyman, Sydna, *Dighton*  
Magana, Conception, *Kanopolis*  
Mahoney, Mary, *Dorrance*



Major, Ronnie, *Beloit*  
Major, Ted, *Beloit*  
Mallo, Tom, *Scott City*  
Manz, Stanley, *Hill City*  
Marhofer, Rayona, *Arnold*  
Martin, John, *Hoisington*



Mason, Richard, *Hugoton*  
Massey, Kathryn, *Elkhart*  
Mathews, Judith, *Washington, D. C.*  
Mathews, Sandy, *Hays*  
Matter, Paul, *Jewell*  
Maurath, Beatta, *Monument*



Mayer, Tanya, *Brewster*  
Mayhew, Roger, *Plainville*  
McCarbrey, Diana, *Jennings*  
McCarroll, Helen, *Hays*  
McClurg, Wanda, *Logan*  
McCune, Robert, *Plainville*



McElroy, Donald, *Randall*  
McFarland, Gloria, *Almena*  
McFarlane, Kathryn, *Newton*  
McKinley, Barbara, *Ashland*  
McLean, Jary, *Lewis*  
McLeland, Larry, *Great Bend*



McMullen, Floyd, *Haviland*  
McReynolds, Susan, *Salina*  
McWhorter, John, *McKeesport, Pa.*  
Mead, Karen, *Belpre*  
Meckfessel, Mary, *Garfield*  
Meier, Dean, *Norton*



Melton, Jerry, *Concordia*  
Mendenhall, Arnold, *Mankato*  
Mermis, Clarence, *Great Bend*  
Mermis, Patricia, *Hays*  
Merrifield, Gary, *Agra*  
Metcalf, Sidney, *Oberlin*



Metcalf, Sondra, *Lyons*  
Meyer, Gary, *Sublette*  
Meyers, Lynda, *Liberal*  
Michaelis, Dennis, *Hill City*  
Michaelis, Larry, *Utica*  
Miller, Duane, *Larned*





They may be cubs, but they're important to the squad.

## Freshmen



Miller, Emilie, *Russell*  
Miller, James, *Winfield*  
Miller, Larry, *Larned*  
Miller, Lawrence, *Scott City*  
Miller, Linda, *Hugoton*  
Miller, Montford, *Ashland*

Miller, Robert, *Atwood*  
Miller, Sandra, *Phillipsburg*  
Miller, Terry, *Great Bend*  
Mills, Gary, *Denver, Colo.*  
Miner, Clarence, *Kiowa*  
Minson, Mike, *Hoisington*

Misegadis, Dianna, *Rush Center*  
Moeckel, Richard, *Sylvia*  
Mohler, Quentin, *Larned*  
Montgomery, Richard, *Penokee*  
Mortimer, Jimmy, *Russell*  
Munday, Alan, *Hays*

Murphy, David, *Abilene*  
Murphy, Melvin, *Larned*  
Musgrave, Deloris, *Oberlin*  
Myers, Ronald, *Russell*  
Naegele, John, *Lucas*  
Nash, Deanna, *Ulysses*

Naylor, Terry, *Great Bend*  
Neaderhiser, Benny, *Abilene*  
Neely, Don, *Scott City*  
Neff, Karen, *Colby*  
Nelson, Kenneth, *Hugoton*  
Nelson, Margaret, *Rush Center*





Freshman art student brings winter to the canvas with his ski scene.

## Freshmen

Nelson, William, *Hays*  
Nemecek, Verna, *Hays*  
Newcombe, Marianne, *Great Bend*  
Nickel, Gary, *Colby*  
Nickols, Douglas, *Mentor*  
Nieman, Lawrence, *Grinnell*



Nieman, Paul, *Grinnell*  
Niermeier, Patricia, *Ludell*  
Noel, Francis, *Logan*  
Norstrom, Marvin, *Roxbury*  
Nuss, Kathryn, *Great Bend*  
Nuss, Raymond, *Hoisington*



Nyswonger, Stan, *Topeka*  
O'Brien, Stanley, *Bazine*  
Ochs, James, *Utica*  
Ogle, Danny, *Albert*  
Oliverius, Maynard, *Timken*  
Olsen, Larry V., *Larned*



Olson, Larry K., *Courtland*  
Olson, Margaret, *Lenora*  
Olson, Nione, *Herndon*  
Orth, Kenneth, *Ellis*  
Ostmeier, Ralph, *Oakley*  
Otte, Barbara, *Great Bend*



Overley, Gary, *Speed*  
Overton, Linda, *Jetmore*  
Owens, Leonard, *Edson*  
Packard, Terry, *Plains*  
Palmer, Ava, *Atwood*  
Pammenter, Lynn, *Scott City*





Pancake, Mary, *Atwood*  
 Parish, Kay, *Great Bend*  
 Parker, Judith, *Edson*  
 Parmenter, Jim, *Solomon*  
 Patel, Armratlal, *Bombay, India*  
 Patel, Himatlal, *Bombay, India*



Patterson, Jerry, *Hill City*  
 Peacock, Claudia, *Great Bend*  
 Peck, Barbara, *Goodland*  
 Pekarek, Rodney, *Elkhart*  
 Perry, Mary, *Baldwin*  
 Peter, Karla, *Selden*



Peters, Lavona, *McCracken*  
 Peterson, Charles, *Protection*  
 Peterson, Conrad, *Garfield*  
 Pfannenstiel, Caroline, *Hays*  
 Pfeifer, Betty, *Hays*  
 Pfeifer, Pattie, *Ellis*



Pfortmiller, Larry, *Natoma*  
 Pimple, Patricia, *Olpe*  
 Pizel, Ronald, *Kanorado*  
 Plotts, James, *Oberlin*  
 Poage, Lonn, *Almena*  
 Poague, Larry, *Phillipsburg*



Poe, Melvin, *Hays*  
 Pool, Eleanor, *Phillipsburg*  
 Pool, Lee Ann, *Kinsley*  
 Pratt, Margaret, *Atwood*  
 Price, Kay, *Garfield*  
 Pruter, Nina, *Hays*



Pucket, Lonny, *Glasco*  
 Pundsack, Donald, *Great Bend*  
 Quillin, Connie, *Osborne*  
 Rabenseifner, Elizabeth, *Larned*  
 Ragan, Rebecca, *Wakeeney*  
 Rankin, Darrell, *Ashland*



Ray, Sally, *Ashland*  
 Reed, Leonard, *Russell*  
 Reifschneider, Glenn, *McCracken*



Renick, Steve, *Hays*  
 Rethford, Gerald, *Russell*  
 Rexford, Ray, *Montezuma*



Rexroat, Richard, *Downs*  
 Reynolds, Mark, *Natoma*  
 Reynolds, Robert, *Chase*







Ribordy, Bernard, *Grainfield*  
Richards, Johnnie, *Rexford*  
Riedel, Arthur, *Hays*  
Rindt, Judy, *Herington*  
Riner, Roma, *Scott City*  
Risley, Lora, *Dighton*

Robben, Marilyn, *Grinnell*  
Robbins, Jeffrey, *Atwood*  
Rogers, Norma, *Ellsworth*  
Rogg, Darrell, *Bunker Hill*  
Rohrbaugh, Carol, *Cimarron*  
Roller, Rita, *Phillipsburg*

Rome, Glennis, *Winona*  
Rome, Hubert, *Hays*  
Rose, Charlie, *Haviland*  
Ross, Alida, *Long Island*  
Roth, Lloyd, *Hays*  
Rounkles, Marvin, *Paradise*

Rucker, Mary, *Burdett*  
Rumpel, Dwight, *WaKeeney*  
Rupp, Leon, *Ness City*  
Rupp, Roger, *Ellis*  
Rusco, Gloria, *Great Bend*  
Russell, Barbara, *Scott City*

Russell, Judith, *Utica*  
Russell, Linda, *Russell*  
Ryan, Warner, *Concordia*  
Sack, Richard, *Holyrood*  
Sack, Sharon, *Hays*  
Saddler, Rita, *Gem*

Sager, James, *Clyde*  
Sander, John, *Atchison*  
Sander, Ronald, *Monument*  
Saunders, Sally, *Hays*  
Schaben, Carol, *Ness City*  
Schaefer, Dianne, *Wellington*

Schafer, William, *La Crosse*  
Schaefer, Richard, *Beloit*  
Schalansky, Joseph, *Kirwin*  
Scheck, Myra, *Gorham*  
Scheck, Vera, *Great Bend*  
Schmidt, Gerald, *Hays*

Schmidt, Mary, *Hays*  
Schoeller, Jerry, *Phillipsburg*  
Schrandt, Edwin, *Plainville*  
Schreiber, Karen, *Nickerson*  
Schreiber, Richard, *Downs*  
Schroeter, Verlin, *Kinsley*

Schukman, David, *Hays*  
Schultz, Jackie, *St. Francis*  
Schultz, William, *Brookville*  
Schulze, Lonnie, *Hays*  
Schumacher, Juleen, *Hays*  
Schwartz, Pat, *Hays*



Schwein, Sue, *Atchison*  
 Schweitzer, Carol, *Osborne*  
 Schweitzer, Robert, *Osborne*  
 Schwindt, Dale, *Alexander*  
 Scott, Dennis, *Oberlin*  
 Scranton, Sonja, *Hill City*



Sculley, Max, *Beeler*  
 Seaman, Clayton, *Natoma*  
 Seifert, Dave, *Clyde*  
 Sewing, Anita, *Macksville*  
 Shank, Jane, *Burdett*  
 Sharpe, Robert, *Salina*



Sheets, Sheryle, *Phillipsburg*  
 Sherraden, Vickie, *Abilene*  
 Sherwood, Charles, *Hays*  
 Shields, Carol, *Belleville*  
 Silvanic, Louise, *West Bradenton, Fla.*  
 Simpson, James, *Colby*



Sims, Eldon, *Cullison*  
 Sims, Judith, *Smith Center*  
 Slate, Janice, *Jewell*  
 Sloan, Clair, *Esbon*  
 Sloan, Robert, *Stafford*  
 Smiley, Robert, *Hays*



Smith, Geneva, *Codell*  
 Smith, James, *Wichita*  
 Smith, Ken, *Great Bend*  
 Smith, Mary, *Jewell*  
 Smith, Ray, *Larkinburg*  
 Smith, William, *Belleville*



Smrcka, Virginia, *Plainville*  
 Soukup, Robert, *Wilson*  
 Sparkman, Dean, *Great Bend*  
 Staab, Alfred, *Hays*  
 Stackhouse, Judy, *Clayton*  
 Stang, Connie, *Oakley*



Staub, Mary, *St. John*  
 Stecklein, George, *Hays*  
 Stecklein, Linda, *Hays*



Stecklein, Myron, *Ness City*  
 Steele, George, *Salina*  
 Steinert, Kay, *Gorham*



Stephen, Jerry, *Bogue*  
 Stephens, Carole, *Goodland*  
 Sterling, Barbara, *Greenwich, Conn.*

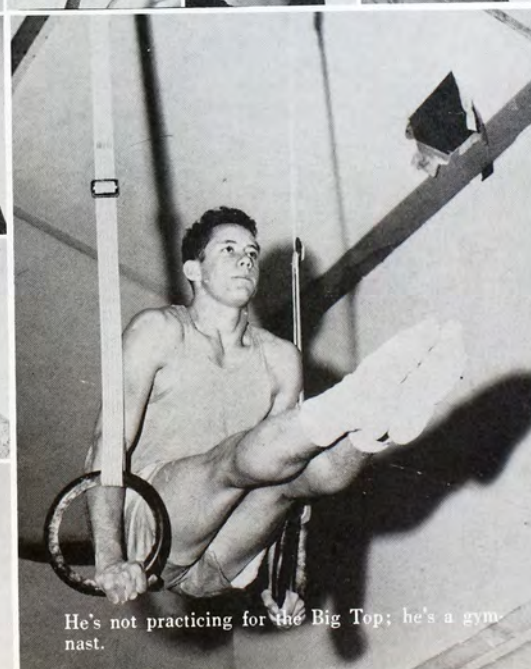

He's not practicing for the Big Top; he's a gymnast.





Sterrett, Richard, *Quinter*  
Stevenson, John, *Mankato*  
Stewart, Linda, *Russell*  
Stewart, Robert, *Salina*  
Stewart, Wilbur, *Harlan*  
Stites, Martin, *Hill City*



Stithem, Erma, *Zurich*  
Stoppel, Gerald, *Dorrance*  
Stos, Joseph, *Otis*  
Stranathan, Leon, *Kiowa*  
Striegel, Janice, *Hays*  
Strong, Gary, *Spearville*



Stutterheim, Judith, *Norton*  
Suelter, Lana, *Tescott*  
Summer, Betty, *Goodland*  
Sunley, James, *Brownell*  
Swalley, Ronald, *Hoisington*  
Taylor, Gary, *Palmer*



Taylor, Virgil, *Colby*  
Teel, Janice, *Rexford*  
Teeter, Janice, *Johnson*  
Tegley, Fordyce, *Burr Oak*  
Teichmann, Galen, *Hudson*  
Temple, Loyal, *Norcatour*



Tenny, Vesta, *Beeler*  
Thaete, Gale, *Downs*  
Thaete, Garry, *Downs*  
Thompson, Carolyn, *Holcomb*  
Thompson, Ed, *Pratt*  
Thompson, Gary, *Elkhart*



Thompson, Larry, *Elkhart*  
Thompson, Lawrence, *Hoxie*  
Thompson, Nancy, *Larned*  
Thompson, Ray, *Almena*  
Thummel, Carol, *Plainville*  
Tillberg, Elda, *Salina*



Timken, Linda, *Hugoton*  
Todd, Robert, *Goodland*  
Towns, Barbara, *Dighton*  
Trebilcock, Larry, *Ford*  
Tripp, Richard, *Salina*  
Trogon, Joyce, *Hugoton*



Trussell, Larry, *Courtland*  
Tuttle, Donald, *Lucas*  
Upshaw, Mary, *Ulysses*  
Upson, Karen, *Scott City*  
Vanover, Phyllis, *Clayton*  
VanSeyoc, Larry, *Hoisington*



Vice, Clarence, *Bucklin*  
Vine, Teresa, *Ellis*  
Voss, B. JoAnn, *Colby*  
Voss, Ralph, *Plainville*  
Waggoner, Stephen, *Morland*  
Wagner, Lila, *Edmond*





The freshmen are not all from Kansas.

## Freshmen



Wagner, Theo, *Dresden*



Walden, Marilyn, *Hays*  
Wallace, Dolly, *Kingman*  
Walters, Bill, *Hays*  
Walters, Lucida, *Hays*  
Walters, Patrick, *Hays*  
Walz, Sheryl, *Quinter*

Ward, Roxie, *Emporia*  
Warehime, Marilyn, *Liberal*  
Washburn, Freddie, *Menlo*  
Wasinger, Susan, *Hays*  
Waters, Darrel, *Ulysses*  
Watts, Jackie, *Portis*

Weaver, Karen, *Belleville*  
Webster, Allen, *Hays*  
Weigel, Edward, *Hays*  
Weigel, Eugene, *Hays*  
Weigel, Gary, *Hays*  
Weisensee, Judith, *Larned*

Wennihan, Regina, *Oberlin*  
Werth, Arlen, *Schoenchen*  
Werth, Joyce, *Hays*  
Wess, Janice, *Great Bend*  
Wheeler, Jaynelle, *Ulysses*  
Whisler, Patricia, *WaKeeney*





White, Judy, *Great Bend*  
 White, Patricia, *Salina*  
 Whitmer, Karen, *Wilson*  
 Whitmore, Sandra, *Brookville*  
 Widiger, Ray, *Bazine*  
 Wiesner, Teresa, *Hays*



Williams, Charlotte, *Johnson*  
 Williams, William, *Beloit*  
 Willis, Ronald, *Concordia*  
 Willmeth, Arleta, *Smith Center*  
 Wilson, Carol, *Ellinwood*  
 Wilson, Dixie, *Oberlin*

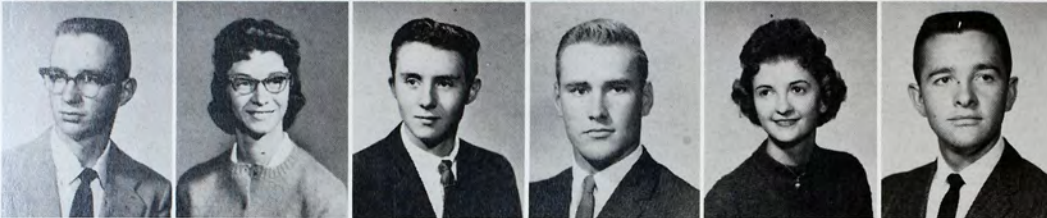

Wilson, Douglas, *Edmond*  
 Wilson, Shela, *Benkelman, Neb.*  
 Wilson, William, *Burr Oak*  
 Winder, Wayne, *Natoma*  
 Winford, Janet, *Minneola*  
 Winkelman, Gary, *Bloom*



Wise, Majean, *Cawker City*  
 Wiseman, James, *Goodland*  
 Wittman, Willetta, *Bazine*  
 Wohler, Douglas, *Sylvan Grove*  
 Wollesen, Twila, *Vesper*  
 Woodruff, Linda, *Hays*



Woofter, Glenda, *Colby*  
 Woolley, Samuel, *Osborne*  
 Worley, Steve, *Clay Center*  
 Worthy, Gary, *Atwood*  
 Wray, Betty, *Beloit*  
 Wright, Gail, *St. John*



Wunder, Richard, *La Crosse*  
 Wycoff, Ellen, *Oakley*  
 Yarnell, Harold, *Lucas*  
 Yetter, Vonna, *Burr Oak*  
 Yoho, Rex, *Liberal*  
 Yonkey, Eloyce, *St. Francis*



Sculpture piece depicts creative talent of an art devotee.



Younger, Roger, *Goodland*  
 Yunk, Rosemary, *Downs*  
 Zerr, Delbert, *Gove*



Zier, Larry, *Lincoln*  
 Zimmer, Eugene, *Schoenchen*  
 Zimmerman, Dennis, *Russell*



Zimmerman, Ernest, *LaCrosse*  
 Zitnik, Joe, *Leoti*  
 Zohner, Jane, *Penokee*



**A**dvertisers representing Hays businesses not only contribute to the Reveille and other student publications but also lend their support to the college scholarship program.

**T**hese merchants are a part of the total structure of the college—supplying added facilities for maintenance and operation of the college, employment for students, support for the academic, sports, and activity programs of the college. The co-operation and assistance of these men and the industries they represent is needed and appreciated by the college.

**A** college and community grow together as each profits from the other and each contributes to the success of both. The Farmers State Bank illustrates the solid foundation and progress which mark the growth and building of the city's business district.



**ADVERTISING**





Fort Hays Staters take time off from the study-activity whirl to do some needed shopping.

A young student mother enjoys the fascination of the children's department.

An undetermined number of college students are at least partially self-supporting because of employment in downtown Hays.

Well, potato chips may be a good start but let's check the grocery list.







FARMERS STATE BANK  
8th and Main





Sandy Barnett  
Sharon Hager  
Celia Cannady

## J. C. PENNEY COMPANY

Towels Linens Draperies

Ready-to-Wear Clothing for the Entire Family

MA 4-4513

1003 Main



Dave McCoy

## MUSIC MANOR

Best in Record Selection

MA 4-6324

207 West 10th

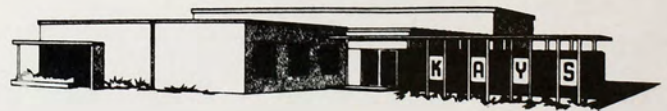

**RADIO**  
1400 KC



**TELEVISION**  
CHANNEL 7

Carries Fort Hays State  
Sports and News  
to Western Kansas

MA 4-2578

2450 Hall



For the Young Man Who  
Wants to be the Most  
Fashionable Man  
On Campus



## HAVENERS

MA 4-3913

1011 Main



Mrs. Larry Anderson  
and son, Robbie.

## JACK AND JILL

Apparel and Toys  
for  
Infants to Teens

MA 4-3021

1100 Main



Cliff Leonard  
Rita Hallbick

## CAMPUS BOOK STORE

For All College Books and Supplies

MA 4-2611

509 West 7th





## INTERNATIONAL HARVESTER COMPANY STORES

Hays and LaCrosse

MA 4-5685

LA 2-2526



Delores Mollhagen



MA 4-2011

806 Main



Steve Blain

## NEWS PUBLISHING COMPANY HAYS DAILY NEWS

MA 4-3421

112 East 11th



## MASTER CLEANERS

Convenient Drive-In Window

MA 4-2211

201 West 8th





### LYNCH TEXACO STATION

Accessories—Tires—Batteries

MA 4-9984

301 West 8th



Sharon Seery

### AL'S BOOTERY

Finest in Women's Shoes

MA 4-2123

809 Main



Joe Schon

### HAYS CITY DRUG

Photography Equipment

MA 4-4414

1031 Main

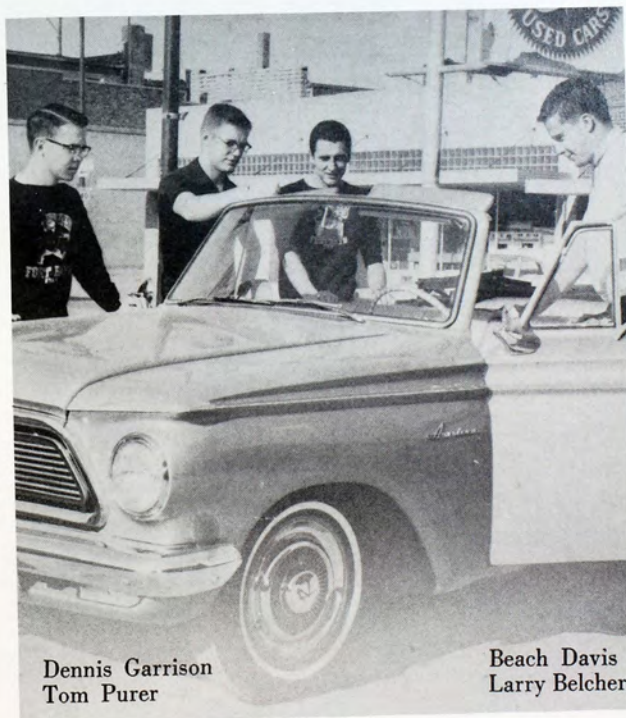

Dennis Garrison  
Tom Purer

Beach Davis  
Larry Belcher

### KOBLER RAMBLER COMPANY

Ambassador

Rambler

MA 4-4710

124 East 8th





Linda Kaufman  
Jackie Schultz

## OLDHAM SALES COMPANY

Serving Hays and Northwest Kansas

With

Automotive Parts

Accessories

Refinishing Materials

MA 4-2547

10th and Allen

## KLEIN'S APCO SERVICE

SYL KLEIN, Prop.

Pickup and Delivery

Road Service

MA 4-6215

8th and Fort

## AL'S COLLEGE MARKET

Open Weekdays, Sundays and Holidays

Just Across From  
the Campus  
for Your  
Shopping Convenience

MA 4-6310

507 West 7th



Betty Green

## MARKWELL STATIONERY COMPANY

Stationery and School Supplies

MA 4-4611

1010 Main



## SCHLEGEL'S

For the Best in:

Guns

Fishing Tackle

Sporting Goods

HOBBY AND CRAFT SUPPLIES

MA 4-2117

118 West 11



MA 4-4727

11th and Main



Mary Flummerfelt

## ABC DRUG STORE

For All Cosmetic Needs

MA 4-2523

1007 Main

## NORTHWESTERN TYPEWRITER COMPANY

Exclusive Royal Typewriters

Sales and Service

Electric      Standard      Portable

Exclusive Victor Adders

Calculators, Bookkeeping Machines

Stowe and Davis Wood Office Furnishings

STEELCASE OFFICE FURNISHINGS

MA 4-2565

800 Main

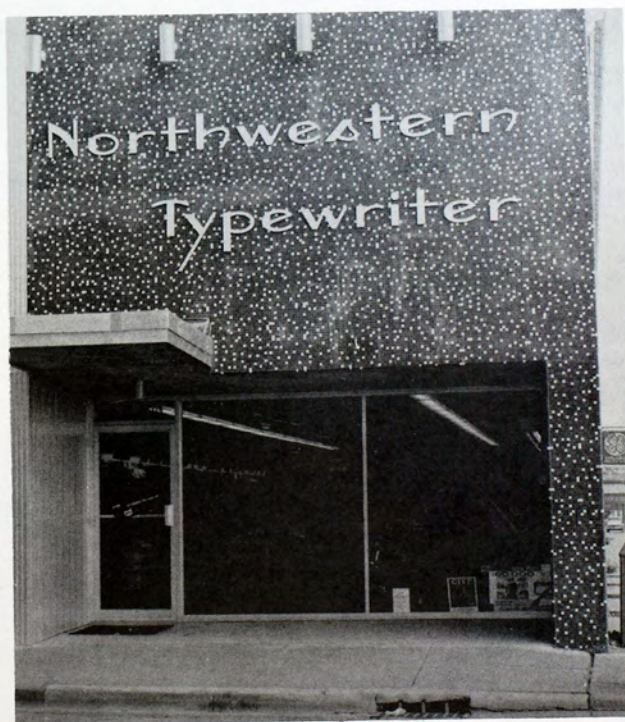





### JEP'S SUPER SERVICE STATION

BF Goodrich and Lee Tires

Phillips "66" Products

MA 4-2715

1300 Main



Don Neely

### HARKNESS PHARMACY

Candies

Magazines

Toilet Articles

Drugs

MA 4-2521

715 Main



### HUMBURG HARDWARE, INC.

Gas and Electric Appliances

MA 4-2119

110 West 11th





**MIDWEST  
TOBACCO & CANDY  
COMPANY**

MA 4-3712

811 Fort



Larry Good

**DREILING'S  
MENS AND BOYS WEAR**

MA 4-6716

106 West 9th



Merle Mills  
Janet Harrison  
Preston McLeod



Marilyn Graf  
Ken Palmer  
Deanna Link

**"BE SOCIABLE - HAVE A PEPSI"**  
Also try TEEM





### MANN'S IGA STORE

Every Day Low Prices

MA 4-2574

219 West 10th

## HAYS BUILDING AND LOAN ASSOCIATION

Complete Loan Service at  
Lowest Rates

MA 4-3413

1011 Fort

"It Pays to Live in Hays"

## HOME LUMBER COMPANY

Complete

Building Service and Supplies

Headquarters

for

Bridge Planks and Timbers

MA 4-2216

8th and Vine



### THE LAMER HOTEL

For Best Accommodations

MA 4-3471

1200 Main



**HARDMAN  
LUMBER COMPANY**

Complete Line of  
Building Materials  
DuPont Paint

MA 4-3315

126 East 11th



**HARTMAN CHAMPLIN SERVICE**

Tires—Batteries—Accessories

MA 4-6211

8th and Ash

Enriched Semolino Flour  
Made by  
**HAYS CITY FLOUR MILLS**

"A Western Kansas Product"

MA 4-2514

133 East 10th

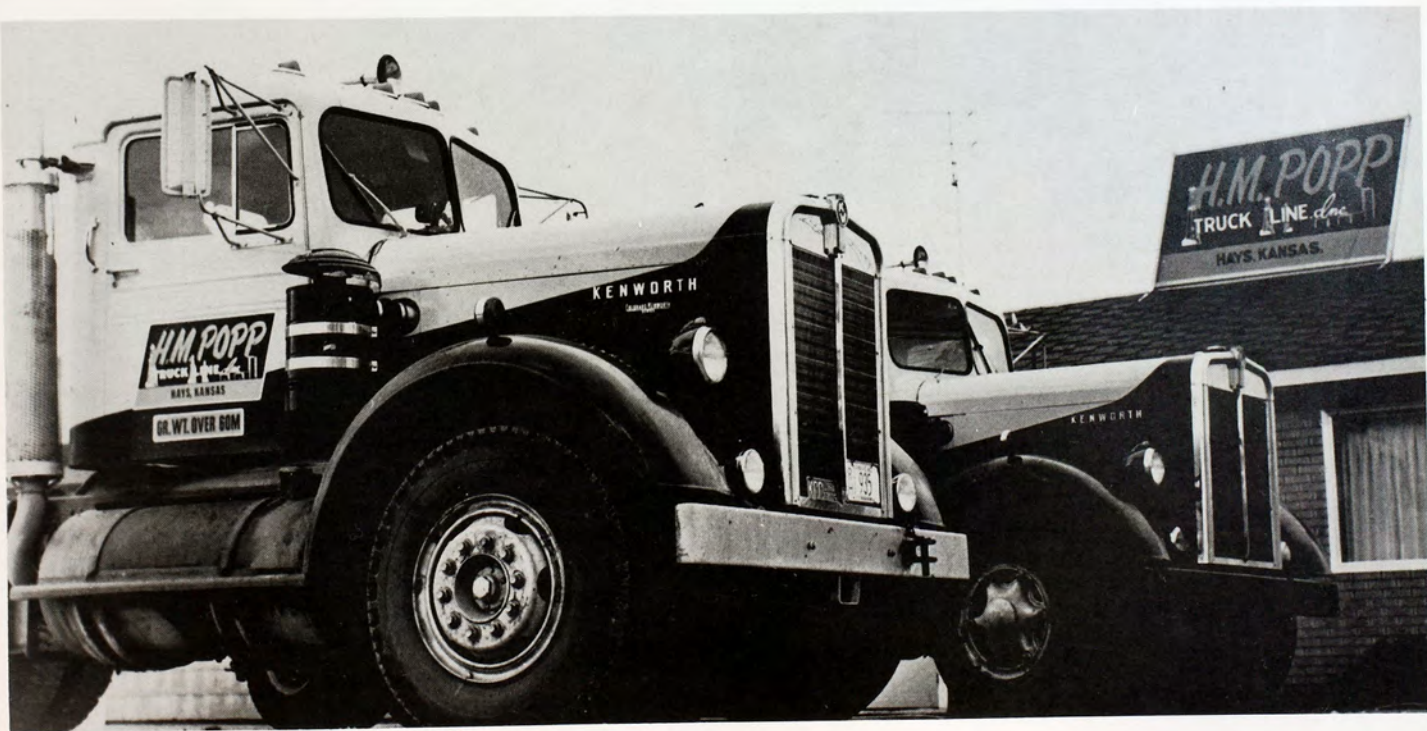

**H. M. POPP TRUCK LINES**

Crude Oil Transportation

MA 4-3491

East 8th





## WIESNER'S DEPARTMENT STORE

Everything for the Shopper

MA 4-4314

805 Main



## VARSITY BOWL DRIVE-IN

Inside and Outside Service

MA 4-9955

4th and Main



# HOME FURNITURE CO.

229 WEST 10TH STREET



HOME FURNITURE COMPANY

Sign of Quality

MA 4-2589

229 West 10th



KESSLER CLEANING COMPANY

Pick Up and Delivery

MA 4-3429

126 West 9th





Mac Reed

## A. L. DUCKWALL COMPANY

Variety Store

plus

Fountain Service

RALPH BUTLER—Manager

MA 4-2812 1103 Main

## PINK PONY FLOWER SHOP



Say It  
With Flowers  
JERRY KARLIN

Phone MA 4-3012 705 Main



Jan Ball Mosier  
David Mosier

## KUHN'S JEWELERS

MA 4-4814 804 Main





Hays' Most Modern Dairy Plant

MA 4-3406 312 East 9th

## GOODWIN SPORTING GOODS

"Sports Equipment That Scores"

MA 4-2419 119 West 11th



## SEVEN-UP BOTTLING COMPANY

"Fresh Up With 7-Up"

MA 4-4322 North Vine



Jane Schnoebelen

## FORT HAYS PHARMACY

"Your Friendly Rexall Drugstore"

MA 4-3469 217 West 10th



## VARSITY BARBER SHOP

"College Men's Barber Shop"

MA 4-9987 705 Fort





Karen and  
Gale Giebler

### DILLON'S FOOD STORE

"Finest Food in Northwestern Kansas"

MA 4-5656

109 West 7th



### A & W ROOT BEER DRIVE IN

MA 4-5713

East 8th

### GEORGE PHILIP HARDWARE

Lawn Supplies  
Appliances  
Paint and Glass

MA 4-3611

8th and Main



PASTRIES  
FRESH DAILY

Special Attention Give to  
Special Orders  
CAKES OF ALL KINDS

## BILLINGER'S BAKERY

MA 4-2016

209 West 10th

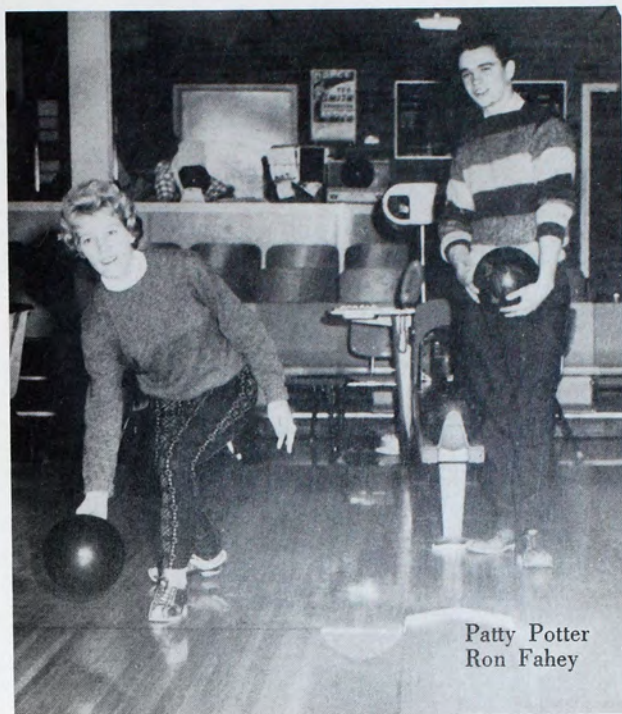

Patty Potter  
Ron Fahey

## CENTENNIAL BOWLING LANES

Fun for the Entire Family

MA 4-2916

2400 Vine



Bob Yopot  
Larry Hawkins

Lynn Hagerman  
Richard Hawkins

## GAGELMAN MOTOR COMPANY, INC.

Ford Sales and Service

MA 4-3411

528 East 8th





## HUNTER READY MIX CO. INC.

Ready-Mixed Concrete  
CERTIFIED STRENGTH  
FROM GRADED MATERIALS

Transit Mixed—Portable Mixed  
Dumped Into Forms or Hoppers  
MA 4-3459 503 East 10th

## THE L. G. BALFOUR COMPANY



Presents the  
Official  
Fort Hays Kansas  
State College  
Ring



PLACE ORDERS IN THE MEMORIAL UNION



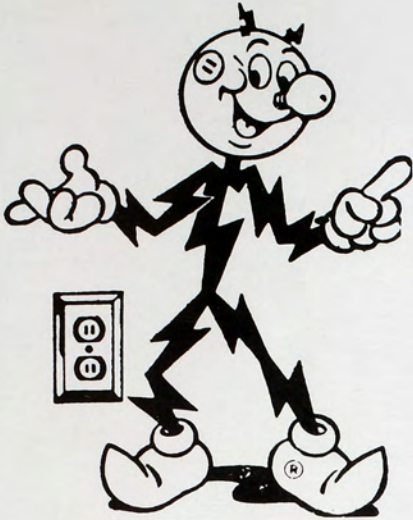

**SERVING NORTHWEST KANSAS**

Live Better Electrically

**CENTRAL KANSAS POWER CO.**

Phone MA 4-3437 111 East 11th



**COMPLETE BANKING SERVICE**

Fort Hays Special Student Accounts  
 Regular Checking Accounts  
 Installment Loans  
 Business Loans  
 Trust Services  
 Savings Accounts  
 Safe Deposit Boxes

**THE FIRST NATIONAL BANK  
 OF HAYS**

MEMBER FDIC

MA 4-2587

1001 Main

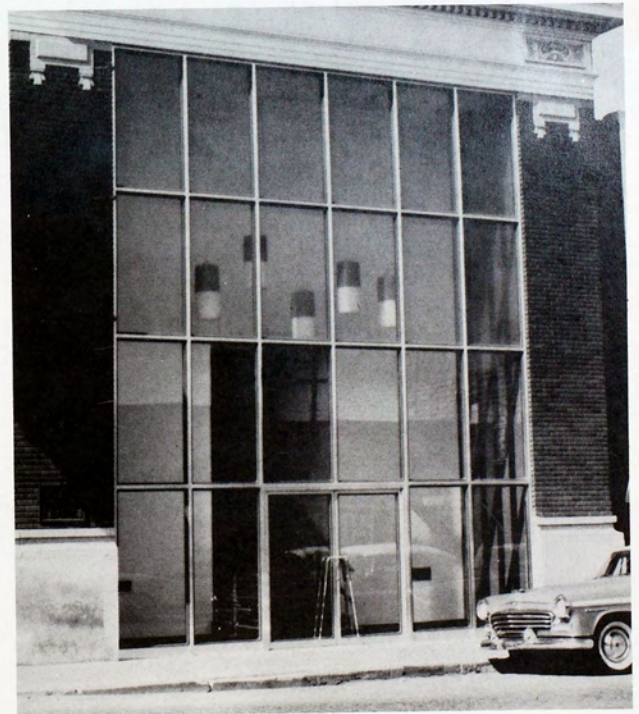





Mary Maude Moore  
Don Crosby  
Lou Jean Brown

Sharon Kiel  
Patti Percival

### THE HAYS MUSIC COMPANY, INC.

"Meckel House of Melody"

MA 4-3418 710 Main



### S AND W SUPPLY COMPANY, INC.

Member Automotive Engine Rebuilders Association

MA 4-3415  
300 East 8th  
Hays, Kansas

HO 2-3373  
185 West 5th  
Colby, Kansas





Gaylord Long  
Jack Graham

Shannon Demitt  
Charlie Rose

## O'LOUGHLIN MOTOR SALES

Chevrolet and Oldsmobile  
MA 4-2533 126 West 12th

## PAUL'S BEAUTY SHOP

Air Conditioned Shop  
Soft Water  
HAIR STYLING  
MA 4-2610 1410 Main St.

## VITZTUM, INC.

Tile—Linoleum—Carpet  
Paints—Appliances  
Commercial and Residential  
Floor Contractors  
MA 4-4817 113 East 13th



Patsy McKee

**VERNON** VERN WEBSTER  
**JEWELERS**  
HAYS' RELIABLE CREDIT JEWELERS  
• DIAMONTOLOGISTS • GEMOLOGIST •  
PHONE MA 4-3810 • • • LAMER HOTEL BLDG.





### JAMES MOTOR COMPANY, INC.

Lincoln  
Mercury

Lark  
Jeep

MA 4-3481 200 East 8th

## RUPP MOTOR COMPANY

DEALERS

for

Chrysler

Plymouth

Imperial

Valiant

MA 4-2219 133 East 12th

## HOUSTON LUMBER COMPANY

Complete Stock of Nationally Recognized  
Building Materials

Sherwin—Williams Paints  
Johns—Manville Products  
Atlas Wallpaper  
Keystone Fencing

MA 4-3911 807 Allen

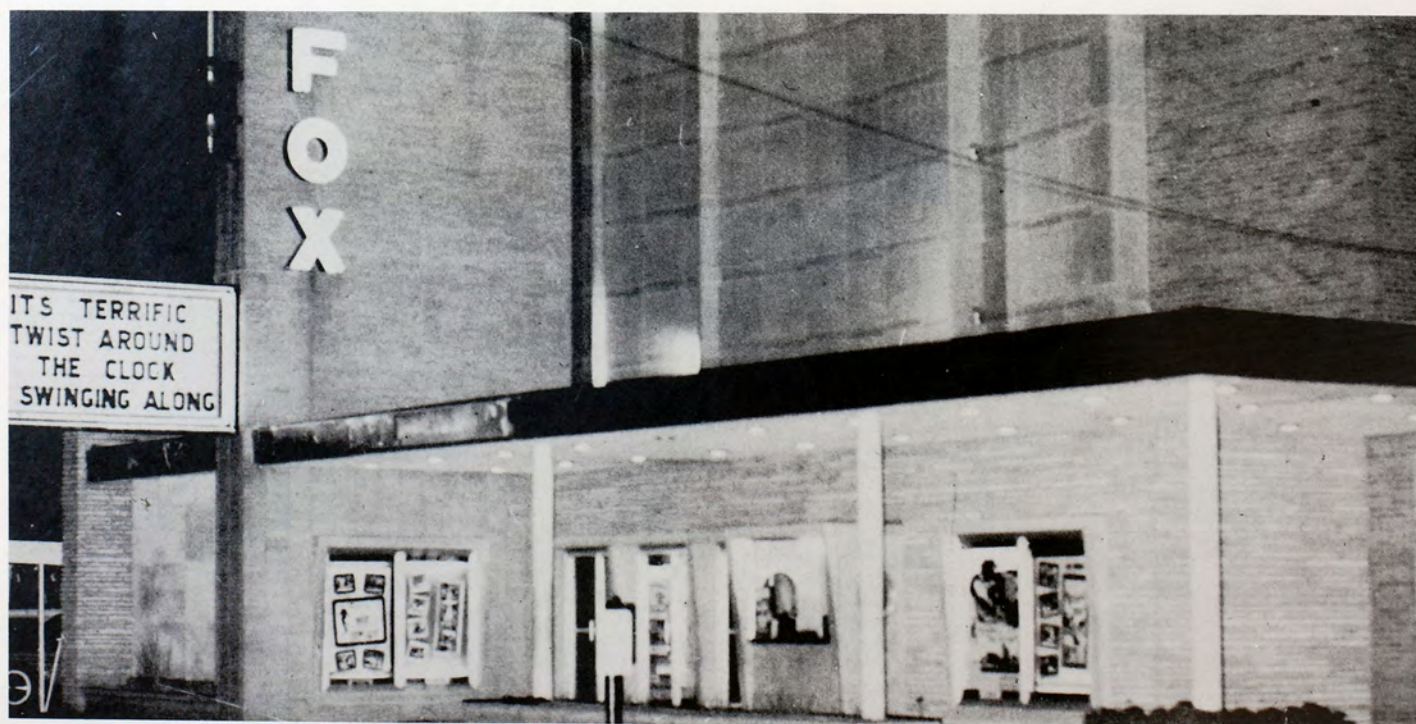

### FOX THEATER

Cinemascope—Stereophonic Sound

SHOW PLACE OF THE MIDWEST

MA 4-4567 1202 Main



## DAIRY QUEEN

"The Cone With the Curl on Top"

### COLD DRINKS

Extra Thick Malts and Shakes

Come In for a Treat Today

MA 4-3027

428 East 8th

## THE TIGER GRILL

Malts—Sandwiches—Soups

"Across from the Campus"

MA 4-9925

704 Park



Karen Giebler

## GUERCIO STUDIO

Distinctive Photography

MA 4-2310

1303 Main



Janet Finley  
Jane Schnobelen

Louetta Wilken  
Mary Potter

## BEN. F. DREILING, INC.

Buick

Pontiac

Cadillac

MA 4-2531

108 East 13th



# MUTUAL OF OMAHA

The largest exclusive health and  
accident association in the  
world

## YOUR GOOD NEIGHBOR EVERYWHERE

WORLD WIDE  
COVERAGE  
IN  
Income Protection  
Hospitalization  
Major Medical  
Trip Travel  
Accident  
Groups

PAYING OVER \$2,500,000 A WEEK IN BENEFITS

Local Agents Gene Veil and Arthur Rogers

PHONE—MA 4-3500 or MA 4-4338

—Agency—

E. M. BOYCE & ASSOCIATES, INC., Salina, Kansas  
PHONE—TA 3-2259

## MUTUAL OF OMAHA— The Greatest Name In Health Insurance



## THE HINKHOUSE FAMILY

All Fort Hays State  
Graduates and  
Loyal Supporters

## HINKHOUSE REALTORS

MA 4-4318 232 West 9th





Your School  
PHOTOGRAPHER

**EKEY STUDIO**

Finest of  
Photographs







Sharon Pollnow  
Larry Davidson

## MANY FORT HAYS STATERS

Enter This Door  
to Purchase

High Styling  
Long Wearing  
Medium—Priced  
FOOTWEAR

## O K BAKER SHOES

MA 4-4316 1109 Main

## BRUNSWICK HOTEL

COFFEE SHOP

FUNCTION ROOM SAMPLE ROOM

Friendly Hospitality  
Reasonable Prices

WALT AND PHIL ROSS, Props.

MA 4-3461 701 Main

## PRUDENTIAL LOANS AND INVESTMENTS

Where Your Money Earns 5% Interest

MA 4-6015 113 West 8th

## FARMERS' COOPERATIVE ASSOCIATION

Grain Elevator and Feed Mill  
Petroleum Products and L-P Gas  
OWNED AND CONTRACTED  
BY THE PATRONS



MA 4-2535 219 East 9th



## TED'S STEAK HOUSE

Tender Juicy Steaks

Pan Fried Chicken—Shrimps

Chicken in a Box to Go

Open Sunday

11:30 A.M.—1:30 P.M. and 5:00 P.M.—10:00 P.M.

Weekdays Except Fridays

5:00 P.M.—Midnight

MA 4-9933 15th and Vine

## HAYS

### BOWLING ALLEY

For the Best in Bowling Fun

MA 4-9917 East Highway 40

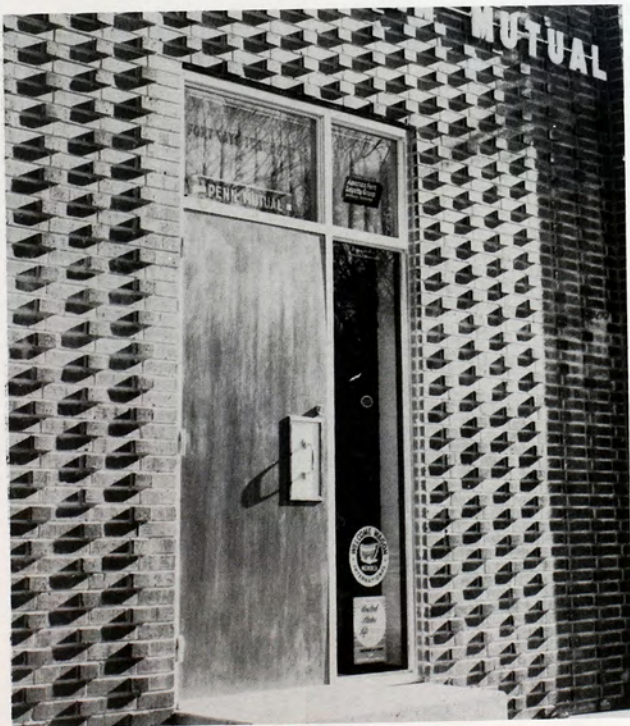

## FORT HAYS INSURANCE

W. E. "MACK" MECKENSTOCK

MA 4-648 702 Park Drive

## BOOKS

### THE KEY

### TO SUCCESS



## BURTSCHER BOOKS

9th and Ash





### PIZZA DEN

Carry out on all Items  
MA 4-6613 11th and Elm



### KENT CAFE

Good Food at Popular Prices  
MA 4-3169 East 8th

### HOUSE OF COLOR

Paint—Wallpaper  
Gifts  
Draperies  
Picture Framing  
MA 4-3814 1009 Main

### HAYS CITY BAKERY

Home of Tasty Pastry  
MA 4-3522 117 West 11th

# *Finch's*

MA 4-4713

802 Main





Wholesale and Retail  
Building Materials

Plumbing and Heating  
O'Brien's Paints

MA 4-5646

900 Main

## THE SHERWIN-WILLIAMS COMPANY

Color Experts

Paint and Wallpaper

W. H. "BILL" RYMPH  
WILL GAVIERT

MA 4-4113 108 West 9th

## TASTEE-FREEZ

Biggest and Best

Hamburgers

Wide Selection of Sandwiches

MA 4-2425 2412 North Vine



## PARK DRIVE LAUNDROMAT

Close to the Campus



## WESTERN SCHOOL SUPPLY, INC.

Campus Notebooks

Theme Pads Filler Paper





C. J. LINDAHL  
Fort Hays College Graduate

A PERSONAL  
INSURANCE SPECIALIST!  
OFFERING

Life—Health  
Accident—Hospital  
Major Medical and Group Protection  
Call or Personally Contact  
C. J. LINDAHL, DISTRICT MANAGER  
MA 4-5942 404 West 8th

Woodmen Accident  
and Life Company  
*Lincoln, Nebraska*



*The  
Protecting  
Hand*

A MUTUAL LEGAL RESERVE COMPANY • ESTABLISHED 1890



DAN'S DRIVE IN CAFE

Food You Will Enjoy . . . at Prices You Can Afford

MA 4-4429 Highway 40 By-Pass



**HAYS FIRST NEW WAY OF  
SHOPPING AND SAVINGS  
DISCOUNTS 20%-60%**

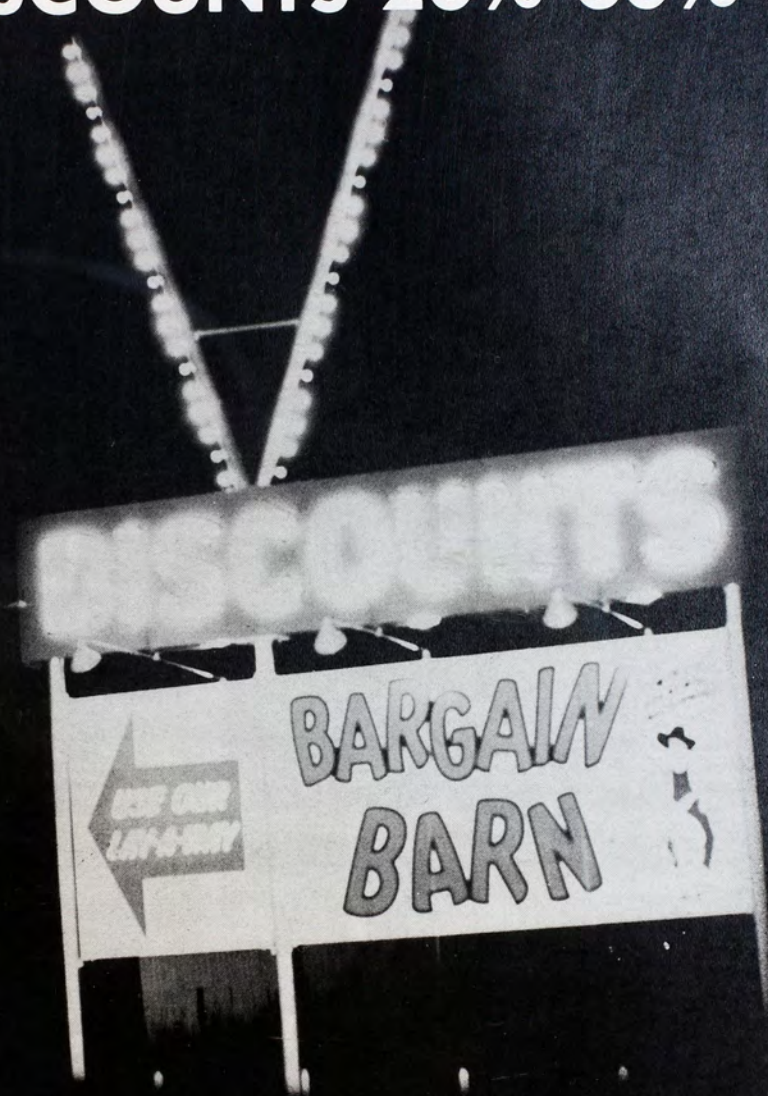

**Everything You Buy Carries  
the  
BARGAIN BARN GUARANTEE**

MA 4-6563

600 MAIN



# Advertising Directory

A. and W. Root Beer Drive Inn	280
ABC Drug Store	271
Al's Bootery	269
Al's College Market	270
Baker's Shoes	290
Balfour Co.	282
Bargain Barn	295
Ben F. Dreiling	287
Billinger's Bakery	281
Brunswick Hotel and Cafe	290
Burtscher Books	291
Campus Book Store	267
Centennial Bowling Lanes	281
Central Kansas Power Co.	283
Dairy Queen	287
Dan's Drive In Cafe	294
Dillon's Food Store	280
Dreiling's Men and Boy's Wear	273
Duckwall's	278
Ekey's Studio	289
Farmers Co-op Assn.	290
Farmers State Bank	265
Finch's	292
First National Bank	283
Fort Hays Insurance, W. E. Meckenstock	291
Fort Hays Pharmacy	279
Fox Theater	296
Gagelman Motor Co., Inc.	281
George Philip Hardware	280
Goodwin Sporting Goods	297
Guercio Studio	287
Hardman Lumber Co.	275

Harkness Pharmacy	272
Hartman Champlin Service	272
Havener's	267
Hays Bldg. and Loan Assn.	268
Hays Bowling Alley	291
Hays City Bakery	292
Hays City Drug	269
Hays City Flour Mills	275
Hays Music Co.	284
Hinkhouse Insurance Co.	288
Home Furniture Co.	277
Home Lumber Co.	274
House of Color	292
Houston Lumber Co.	296
Humburg Hardware, Inc.	272
Hunter Ready Mix, Inc.	282
International Harvester	268
Jack and Jill Shop	267
James Motor Co.	296
Jep's Super Service Station	272
KAYS	266
Kent Cafe	292
Kessler Cleaning Co.	277
Klein's APCO Service	270
Kobler Nash Motors	269
Kuhn's Jewelry	278
Lamer Hotel	274
L. K. Dairy	278
Lynch Texaco Service	269
Mann's IGA Store	274
Markwell Stationery Co.	270
Master Cleaners	268

McDonald's	268
Midwest Tobacco and Candy Co.	273
Music Manor	266
Mutual of Omaha	288
News Publishing Co.	268
Northwestern Typewriter Co.	271
Oldham Sales Co.	270
O'Loughlin Motor Sales	285
Park Drive Laundromat	293
Paul's Beauty Shop	285
Penney's	266
Pepsi-Cola Bottling Co.	273
Pink Pony Flower Shop	279
Pizza Den	292
Popp Truck Lines	275
Prudential Loans and Investments	290
Rupp Motor Co.	296
S & W Supply Co.	284
Schlegel's	271
Schwaller Lumber Co.	293
Seven-Up Bottling Co.	293
Sherwin-Williams Co.	293
Sweetbriar Shops	271
Tastee-Freez	293
Ted's Steak House	291
Tiger Grill	287
Varsity Barber Shop	279
Varsity Bowl Drive Inn	276
Vernon Jewelers	285
Vitzum, Inc.	285
Western School Supply	293
Wiesner's Dept. Store	276
Woodmen Life, C. J. Lindahl	294

## Organizations Index

Agnew Hall	88, 89
Alpha Gamma Delta	106, 107
Alpha Lambda Delta	67
Alpha Psi Omega	68
Ambassadors	84
Band	62, 63
Beta Beta Beta	69
Brass Choir	61
Campus Boosters	84
Canterbury Club	78
Chemistry Club	47
Christian Council	78
Christian Youth Fellowship	79
Clarinet Choir	60
College Community Orch.	61
Collegiate Young Dem.	35
Collegiate Young Rep.	34
Concert Choir	58
Custer Hall	90, 91
Dames Club	42
Debate	44
Delta Epsilon	74
Delta Sigma Phi	116, 117
Delta Tau Alpha	73
Delta Zeta	108, 109
Epsilon Pi Tau	73
Eta Rho Epsilon	75
Fort Hays Singers	58
French Club	46

Gamma Delta	80
German Club	46
Home Economics Club	51
Honors Seminar	26
Impromptuos	59
Industrial Arts Club	50
Instrumental Ensembles	60
International Relations Club	43
"K" Club	53
Kappa Mu Epsilon	71
Kappa Omicron Phi	72
Kappa Phi	82
Kappa Sigma Kappa	118, 119
Kit Kats	37
Lambda Iota Tau	70
Leader	38, 39
Lewis Field	98
Little Theater	45
Lutheran Student Assoc.	82
Math Club	47
Men's Residence Hall	92, 93
Newman Club	81
Nursing Club	49
Orchesis	52
Panhellenic Council	102
Penguin Club	52
Phi Alpha Theta	70
Phi Delta Kappa	74
Phi Eta Sigma	66

Phi Mu Alpha	65
Phi Sigma Epsilon	120, 121
Pi Kappa Delta	68
Psychology Club	48
Reveille	40, 41
Scriblerus	44
Second Generation Club	42
Seventh Cavalry	76
Sigma Alpha Eta	72
Sigma Alpha Iota	64
Sigma Kappa	110, 111
Sigma Phi Epsilon	122, 123
Sigma Sigma Sigma	112, 113
Sigma Tau Gamma	124, 125
SNEA	55
Student Council	24
Tau Kappa Epsilon	126, 127
Tigerettes	36
Union Board	25
Union Committees	56, 57
Union Program Council	25
United Student Christian Fellowship	79
Wesley Foundation	83
Who's Who	27
Wiest Hall	94, 95
Wooster Place	97
Women's Glee Club	59
Women's Leadership Org.	77
Women's Recreation Assoc.	54



# Faculty Index

Almquist, E. C.	21, 74
Applegate, Malcolm	22, 39
Artman, Ethel	18
Bailey, Joan	20, 52, 75
Barbour, Elizabeth	20
Bartholomew, Leland	21, 61, 65
Baxter, Inez	20
Beck, Frank	21
Beesley, Alice J.	19, 25, 51, 72, 113
Belisle, James J.	20, 123
Berland, John	19
Bigby, Phyllis	20
Bogart, Katherine	22
Boor, Jerome F.	19, 50, 73
Brandenburg, Betty	18, 25
Broach, B. W.	23
Brooks, Doyle	21
Brooks, R. U.	19
Brown, Sybil	22, 74
Burnett, Hugh	18
Burnett, Richard	17, 161
Cain, Richard	15, 19, 50, 73
Campbell, Marc	23
Chappell, John	23
Choguill, Harold	21, 74
Christopher, Rachel	23
Clark, Thaine	18, 73, 74
Coder, Ralph V.	15, 17, 22
Colburn, Lila	22, 74
Condle, James D.	17
Cook, Frances	20
Cook, Kenneth	20
Costigan, James	22, 44, 68
Coulson, Marion	22
Craine, Eugene	19, 70
Cunningham, M. C.	135, 194
Daley, Billy C.	23
Dalton, S. V.	15, 16
Davidson, Gordon	19, 70
Dechant, Emerald	23
Dellinger, Martha	19
Dick, R. Dale	15, 23, 74
Dilley, Lyle	21

Dundas, Kay	21
Ely, Charles	18, 69
Eriksen, Douglas	20
Etter, Eugene	21, 47
Felten, Lucille	21
Frame, Norman	23
Francis, Alex	20, 160, 170
Friesner, Paul	23
Gallagher, Helen	18
Gallion, Leona	20
Garner, Naomi	22
Garwood, John	20
Graber, Paul	22, 46
Greenwood, Audrey	22, 46, 70
Groesbeck, Hulda	23
Gross, Paul	20, 53
Gwynn, William	23
Hamilton, Samuel	23
Harbin, Calvin	23
Heather, Jack R.	22
Hellem, Margery	23
Hennessey, Everett	19, 50
Herndon, Geneva	22, 72
Herren, Lloyd	15, 21, 202
Hoffman, Maxine	19, 51, 72
Horton, Libburn H.	18, 25, 81
Huffman, Ralph	19, 25, 50, 73
Jellison, Bill	17, 24, 66, 103
Jones, Layman	19
Keating, W. E.	16, 25
Ketchum, Harriet	22, 45, 68, 188
Kinsinger, Floyd	18, 69, 117
Kroll, Walter	20, 168
Kuhn, Jeanne	23
Lacey, Mabel	22
Landrum, Nita	18
Levitt, Richard	20
Lewis, Kenneth	23
Maher, William	22
Mahoney, Stanley	23

Marcus, Richard	19
Marple, Robert	15, 20, 119
Marshall, Everett	21
McCartney, E. R.	15, 16
McConnell, Wayne	20, 146
McFarland, Alice	22
McFarland, Henry	18, 69, 74
McKee, Dennis	19, 50, 73
McNeil, Edgar F.	20, 146, 161
Moore, Mary Maude	21, 58, 59, 195, 202, 284
Moreland, W. D.	9, 15, 19
Morrison, Alice	22
Moss, Joel	19, 172
Moyers, E. Edwin	21
Mullen, Eugene	23, 44
Nelson, Rex A.	19, 50, 73
Osborne, Richard	20
Palmer, Harold	21
Parish, Verna	15, 22
Peoples, L. Crocker	23
Price, Gordon	23, 193
Proctor, David E.	23, 74
Putnam, Nancy	22, 49, 74
Reed, H. B.	74
Rematore, Andrew	22
Reynolds, Howard	18, 69, 74, 127, 200
Richards, Robert C.	21, 74
Riegel, Andrew D.	18
Riley, Esta Lou	23
Rinker, Judy	20
Rogers, Katherine	22, 41
Rolls, Marvin	21, 71, 74
Roth, Coleen	21
Rumpel, Max	21
Sackett, Sam	22, 70
Schleich, Phyllis	21
Schmutz, L. J.	18, 73, 74
Schroder, Elton	18
Simons, Kenneth	18, 69
Sims, Ward	18

Slechta, Don	19, 24
Smith, Wilda	19, 36
Smoot, Kenneth	23, 48
Spangler, Robert	20
Spomer, E. J.	22
Start, James R.	22
Staven, LaVier	23
Stones, Harold	18
Stouffer, Jean	17, 24, 67, 102
Stout, Don	21
Stout, Roberta	22
Stroup, Leora	22, 49, 74
Stump, W. Darrell	19, 121
Suran, Cade	20, 53
Thomas, Archie	20
Thomas, Dollie	17
Thompson, L. W.	20
Thorns, John	19
Toalson, Wilmont	21, 74
Tomanek, Gerald	15, 18, 69
Tomlinson, John	19
Tow, Ted	22
Van Ackeren, Margaret	23
Veed, Ellen	21, 71
Walden, J. B.	20, 125
Walker, M. V.	21, 74
Walker, Neil	18, 69
Wall, George R.	20
Watkins, Ivan	21, 121
Wells, James	18, 73, 74
Welty, R. L.	19
Wenger, Allene	19, 51
Westley, John W.	20, 125
Wilkins, William D.	21
Winterlin, DeWayne	22
Witt, Robert	19, 35
Witten, Maurice	21, 74
Wood, W. C.	23
Yeager, Mary Ann	20
Youmans, Raymond	23

# Student Index

Adams, David L., Fr.	95, 244
Adams, Gary F., So.	234
Adams, Judy K., Jr.	43, 88, 224
Adams, Larry L., Fr.	92, 244
Adams, William D., Fr.	119, 244
Adamson, Nelda J., Fr.	45, 88, 244
Adrian, Edgar M., Fr.	146
Aidun, Faraidoon, So.	43, 234
Aidun, Manijeh, So.	43, 42, 234
Ailsieger, Ross E., So.	46, 48, 234
Albers, Lucille H., Sr.	25, 35, 46
Albers, Twila M., So.	234
Aldrich, Charles P., So.	234
Aldrich, Thyla M., So.	234
Allen, Billie L., So.	52, 107, 234
Allen, Carol E., Jr.	224
Allen, Dale D., Fr.	244
Allen, David R., Fr.	244
Alloway, Earl W., Fr.	244
Amerine, Kent L., Fr.	95, 244
Amerine, Terry W., So.	92, 123, 234
Andersen, Kenneth W., So.	234
Anderson, Alan W., Fr.	244
Anderson, Andrew S., Fr.	82, 244
Anderson, Connie J., Fr.	67, 88, 244
Anderson, Floyd L., Fr.	95, 127, 244
Anderson, Gene F., Fr.	244
Anderson, James L., Fr.	244
Anderson, John, Fr.	244
Anderson, Julia M., Fr.	90, 244
Anderson, Kartr K., Grad.	69, 223
Anderson, Nona K., Fr.	90, 244
Anderson, Richard L., Sr.	53, 127, 156, 164, 181
Ankle, David D., Grad.	74, 223
Appel, Bonnie J., Fr.	56, 90, 244
Appel, Robert L., So.	71, 234
Arias, Augusto, Grad.	43
Arenson, Ronald W., So.	234
Arnold, Larry, G., Fr.	244
Arnold, Rose, Jr.	70, 77
Arpin, Dorothy J., Fr.	43, 88, 244
Ary, Delores L., Jr.	64, 224
Ary, Mike V., Jr.	125, 224
Ashby, Oren E., Sr.	123

Asher, Velda P., So.	46, 224
Ashley, Karen K., Fr.	51, 90, 244
Atwood, Ima J., Fr.	88, 107, 244
Augustine, Gary L., Fr.	244
Augustine, Glen W., Jr.	224
Augustine, Mary J., So.	234
Augustine, Shiela K., Jr.	224
Aust, James L., Fr.	119, 140, 244
Aust, Karen S., Fr.	244
Baalman, Lawrence E., Fr.	244
Baalman, Thomas P., Jr.	76, 224
Baier, Charles M., So.	234
Baird, Bennie G., Fr.	92, 244
Baird, James R., Jr.	146, 148, 224
Baker, David E., Sr.	46, 70, 76
Baker, John R., Jr.	35, 121, 224
Baker, Linda J., Jr.	24
Baker, Ruth A., Sr.	25, 27, 45, 68, 88, 189
Baldwin, Richard G., Jr.	25, 56, 69, 92, 224
Ball, Garry E., Jr.	41, 224
Ballard, Rodney D., Fr.	244
Balls, Jerry D., Fr.	244
Balman, Richard L., Fr.	95, 244
Bamberger, Carl N., Fr.	92
Bamberger, Charles D., Fr.	245
Bamberger, Shirley R., So.	51, 82, 88, 234
Bangle, Patty Jo., Fr.	245
Banister, James R., Fr.	95, 127, 245
Banister, Terry L., Jr.	28, 39, 204
Banker, Eleanor A., Fr.	51, 88, 245
Bannister, Marcia S., Grad.	72, 223
Barclay, Royer C., So.	68, 95, 234
Bardot, Ramona, So.	88, 234
Barenberg, Stanley L., Fr.	92, 245
Barnes, Birkley A., Jr.	60, 79, 84, 88, 224
Barnes, Dale R., So.	234
Barnes, Marian K., Fr.	245
Barnett, Sandra K., Fr.	88, 52, 107, 134, 194, 245, 266
Barngrover, Loren L., Sr.	50, 224
Barrows, Alita L., Sr.	111
Barrows, Rodney T., Sr.	73, 103, 117

Barten, Lynn L., Fr.	245
Bartholomew, Diana M., Fr.	90, 245
Bartholomew, Philip E., Sr.	50
Bartlett, El Halcen, Fr.	92, 245
Bartlett, Steve L., Fr.	245
Basgall, Norma J., Fr.	43, 45, 245
Bateman, John C., Fr.	245
Bates, Lawrence A., So.	150
Bauer, Grover E., Fr.	92, 127, 245
Bauer, Karen L., Jr.	51, 72, 244
Bauer, Kent B., Sr.	50, 53, 73, 144, 171
Bauer, Sharon R., Fr.	37, 90, 178, 245
Baumann, Dennis L., Sr.	34, 103, 119
Baumfalk, Clara M., Sr.	209
Baumrucker, Thomas J., Jr.	224
Baxter, Blaine A., Fr.	50, 245
Bater, Ronald W., So.	234
Baxter, Thomas D., Fr.	245
Baxter, William A., Jr.	224
Bay, Robert W., Jr.	224
Bayens, Joyce M., So.	49, 234
Bean, Patricia A., So.	88, 234
Beaver, Eugenia, So.	82, 234
Bebb, Karen, So.	45, 46, 83, 90, 234
Bechtel, Jerry, So.	234
Bechtold, Gayle, Fr.	245
Becker, Carole, Jr.	49, 224
Becker, Larry, Sr.	47, 71, 74, 209
Beckham, Janice, Fr.	49, 67, 90, 113, 178, 245
Beckman, Charles, Jr.	224
Beccher, Lowell, Sr.	92, 209
Beery, Charles, Jr.	224
Befort, Joseph, Fr.	95
Befort, Al, Jr.	224
Befort, Charles, Sr.	26, 121, 209
Befort, Gerald, Sr.	50, 73, 209
Befort, Norma, Fr.	46, 245
Befort, Joseph, Fr.	245
Beggs, John, So.	234
Behnke, Gerald, Jr.	224
Behnke, Myron, So.	121, 234
Belcher, Larry, Fr.	95, 245, 269
Beller, Margaret, So.	59, 107, 234

Beltch, James, Sr.	53, 168, 209
Beltz, Althea, Sr.	80, 98, 209
Benkula, Sharity, Fr.	43, 67, 88, 245
Bennett, Eldon, Jr.	224
Bennett, Mary, Sr.	51, 209
Benstrup, Dale, Fr.	80, 245
Beougher, Delilah, Fr.	245
Beougher, Max, Fr.	245
Beougher, William, So.	234
Berens, Ronald, Fr.	245
Berggren, Val, Fr.	245
Bergling, Jeri, Fr.	90, 245
Bergman, Dean, So.	119, 234
Bergman, Paul, Jr.	119, 224
Berland, Douglas, Fr.	245
Berschauer, Bert, Fr.	245
Berscheidt, Paul, So.	234
Bettenbrock, Esther, Fr.	59, 88, 245
Bice, Carl, Jr.	65, 224
Bice, Carolyn, Jr.	42, 224
Bieber, Margaret, So.	67, 90, 234
Bieker, Alexander, Fr.	161, 245
Biggerstaff, Karen, Fr.	49, 245
Biggs, Ronald, Fr.	95, 245
Bigham, Robert, So.	84, 95, 234
Billinger, Marlene, Fr.	43, 245
Billinger, Sueellen, So.	46, 234
Binder, Donald, Fr.	245
Bird, Constance, Fr.	90, 245
Bird, Leonard, Grad.	223
Bird, Michael, So.	234
Birdsell, James, Fr.	92, 245
Birney, Elmer, So.	234
Birney, Marcia, Jr.	224
Bishop, Bruce, Sr.	34, 119, 209
Bishop, Frances, Jr.	224
Bishop, Harrison, Fr.	92, 245
Black, Dennis, So.	234
Blain, Steve, Sr.	28, 39, 117, 209, 268
Blair, Virginia, So.	82, 88, 234
Blair, Gary, Fr.	95, 245
Bland, Gary, Fr.	245
Blauer, Earl, Sr.	61, 65
Blauer, Gary, Jr.	61, 65
Blevins, Donald, Jr.	224



Bliss, Ronald, So. ....	92, 127, 234	Cho, Iwhan, Grad. ....	74	Davidson, Larry E., Jr. ....	53, 160, 226, 290	Dumler, Jean A., Fr. ....	59, 90, 109, 136, 248
Blodgett, Donna, Fr. ....	49, 88, 245	Choi, Nam Sok, Grad. ....	74	Davis, Beech L., So. ....	235, 269	Dunavan, Robert C., So. ....	95, 236
Blystone, Joyce, Jr. ....	82, 90, 224	Chrastil, Delores, Fr. ....	37, 90, 247	Davis, Eugene H., P. Grad. ....	223	Duncan, Sharon L., Fr. ....	37, 51, 88, 248
Blystone, Ruth, Fr. ....	82, 90, 245	Christian, Carolyn, Fr. ....	90, 247	Davis, Gary L., So. ....	235	Dunlap, Marvin D., So. ....	236
Bock, Charles, Fr. ....	245	Church, Daniel, Sr. ....	34, 46, 121, 210	Davis, Sharon L., Fr. ....	84, 247	Dunlap, Marvin L., So. ....	236
Bodge, James, Jr. ....	53, 74, 76, 158, 225	Churchill, Shirley, Jr. ....	225	Davison, William W., Sr. ....	24, 92, 210	Dunlop, Roger L., Jr. ....	35, 226
Boese, Marilyn, So. ....	75, 90, 234	Clark, Elmira M., Sr. ....	210	Dawson, Donald A., Jr. ....	123, 226	Dunn, Denny J., Jr. ....	226
Boggs, Darrell, Jr. ....	69	Clark, John C., So. ....	60, 65, 235	Day, Jon M., Jr. ....	53, 162, 226	Dupont, Merle D., Jr. ....	146, 226
Boggs, Margaret, Fr. ....	37, 88, 245	Clark, Judith A., Fr. ....	90, 247	Day, Suzanne E., Fr. ....	90, 107, 136, 247	Duus, Carla M., Fr. ....	59, 88, 248
Bogner, John, Jr. ....	50, 225	Clark, Mary M., Jr. ....	225	Dean, Gary, Fr. ....	92, 247	Dyer, Robert H., Jr. ....	226
Bohm, Donald, Fr. ....	245	Clark, Wanda M., Fr. ....	90, 247	Dean, Shirley R., So. ....	90, 235	Dykstra, Harold R., Fr. ....	50, 248
Bohm, Thomas, Fr. ....	95, 245	Clay, Lance, Fr. ....	247	Debes, William E., So. ....	95, 235	Eakin, Dave W., Fr. ....	248
Bolinger, Ronnie, So. ....	234	Clausen, Rodrick, Fr. ....	92, 117, 247	DeBoer, Jean E., So. ....	67, 90, 235	Earley, Roger A., Fr. ....	248
Bollig, Dennis, So. ....	234	Clay, Lance, Fr. ....	247	DeBoer, Joan E., Sr. ....	27, 77, 90, 210	Eaton, Mary E., Fr. ....	90, 248
Bollig, Francis, Jr. ....	225	Clement, Archie D., Sr. ....	210	Dechant, Larry L., So. ....	235	Ebel, David L., Jr. ....	47, 226
Bond, Franklin, Jr. ....	225	Clement, Sigrid J., Jr. ....	70, 225	Dechant, Marvin F., Fr. ....	247	Eckert, Harry M., Sr. ....	211
Bond, Fred, Jr. ....	121, 123, 225	Cline, Robert R., Fr. ....	247	Decker, Laurence M., Jr. ....	226	Edmonston, Harold M., Fr. ....	218
Bonner, Orville, Jr. ....	225	Close, Dennis, Fr. ....	95, 172, 247	DeGarmo, Harlan C., Sr. ....	69, 92, 210	Edmonston, James R., So. ....	236
Boone, Kenneth, So. ....	123, 234	Clow, Ethel K., So. ....	60, 64, 79, 90, 235	Degner, Herman R., Fr. ....	95, 247	Edwards, Isabel P., Jr. ....	226
Boos, Gerald, Jr. ....	119, 225	Clydale, June, So. ....	59, 235	Deines, Larry D., Jr. ....	50, 226	Edwards, Regina L., Jr. ....	46
Boosa, Ann, Sr. ....	59, 82, 209, 225	Cobbs, Elbert, Sr. ....	28, 53, 92, 170, 210	DeHaven, Kent C., So. ....	95, 235	Edwards, Verlin L., Fr. ....	95, 248
Borger, Timothy, Fr. ....	245	Cobb, Mae L., Sr. ....	27, 210	DeLair, Donald C., Sr. ....	25, 210	Ehrlich, Larry J., Jr. ....	24, 26, 29, 46, 52, 66, 74, 76, 84, 95, 82, 184, 226
Born, Jerry, Fr. ....	95, 245	Coblentz, John R., Jr. ....	225	Delander, Edna M., Fr. ....	247	Eilers, Patricia A., Sr. ....	38, 211
Bornemann, James, Sr. ....	80, 119, 209	Cochran, Marvin J., Sr. ....	27, 58, 65, 203, 210	Delander, Helen E., Sr. ....	98, 210	Eisenhour, Douglas R., Fr. ....	92, 248
Borre, Leroy, Fr. ....	168	Cochran, Ralph W., Sr. ....	210	Delander, Ruth P., Sr. ....	210	Eisenhour, Joyce, Sr. ....	27, 30, 61, 64, 77, 211
Bortz, Larry, So. ....	127, 234	Coen, Cynthia S., Fr. ....	37, 84, 88, 113, 247	Delaney, Paulette ....	46	Eisenhour, Larry O., Sr. ....	117, 211
Boss, Richard, Fr. ....	45, 68, 188, 189, 245	Colfeey, Don D., Jr. ....	46, 225	Delay, Fredrick, Jr. ....	119, 226	Elder, Linda K., Fr. ....	88, 248
Boston, Brian, Jr. ....	225	Cokeley, Ronald G., Fr. ....	65, 189, 247	Delp, Phil G., Fr. ....	92, 247	Elder, Mary L., So. ....	211
Boughner, Mary Jo, So. ....	113, 234	Colburn, Lila J., P. Grad. ....	49	DeMay, Kathleen J., Fr. ....	88, 109, 247	Elias, James H., So. ....	121, 236
Bowers, David, So. ....	235	Colburn, Margie B., Jr. ....	58, 64, 88, 225	Demmitt, Vicki K., Fr. ....	34, 37, 83, 90, 248	Ellegood, Kenneth N., Sr. ....	53, 211
Bowman, Karl, Sr. ....	209	Colburn, William R., Jr. ....	225	Demmitt, Thomas E., Fr. ....	248	Elliott, Gary L., Sr. ....	211
Bowman, Vae Jene, Fr. ....	37, 90, 245	Cole, Roma V., So. ....	51, 72, 88, 234	Dempsey, Janis E., Fr. ....	51, 67, 88, 248	Elliott, Robert D., So. ....	236
Boyd, Agnes, Jr. ....	46, 80, 98, 225	Collingwood, Greta J., Sr. ....	34, 210	Denning, Dean P., So. ....	235	Elliott, Steven B., Fr. ....	146, 248
Boyd, Roberta, Jr. ....	225	Collins, Brent, Sr. ....	26, 27, 76, 210	DePriest, Larry N., Fr. ....	248	Ellis, Beverly K. ....	90, 248
Boyd, Mary, Fr. ....	88, 245	Collins, Nancy J., Fr. ....	88, 111, 137, 247	Derick, Lester W., Fr. ....	92, 248	Ellis, Danny R., Sr. ....	211
Boyington, Judith, Fr. ....	88, 245	Collins, Robert D., Jr. ....	225	Derrick, Roy A., So. ....	235	Ellis, Lanny E., Sr. ....	211
Boyle, Richard, Fr. ....	65, 95, 246	Conard, Connie L., Fr. ....	88, 247	Desbien, Adrienne M., Fr. ....	90, 248	Ellis, Robert W., So. ....	236
Boys, Richard, So. ....	235	Conard, Donald D., So. ....	119, 235	Desbien, Carol F., Fr. ....	67, 90, 248	Ellis, Thomas L., Fr. ....	248
Boys, Sandra, So. ....	107, 235	Conard, Norman H., Fr. ....	119, 247	Dewald, Janet L., Jr. ....	64, 226	Emerson, Oscar L., So. ....	92, 236
Brady, Anita, Fr. ....	47, 90, 246	Conrad, Sharon L., Jr. ....	225	Dibble, Linda J., Fr. ....	90, 248	Emigh, Keith W., Jr. ....	50, 226
Brady, Vealee, Fr. ....	90, 246	Contreras, Luis, So. ....	43	Dickey, Roberta A., So. ....	41, 72, 113, 213	Engel, Douglas A., So. ....	44
Brandan, Kenneth, Fr. ....	246	Cooley, Bonnie J., Fr. ....	88, 37, 107, 247	Dickman, Ferne B., Sr. ....	51, 72, 210	Engel, Edna R., Jr. ....	226
Brandan, Larry A., Sr. ....	209	Cooley, Sidney A., Fr. ....	79, 121, 168, 247	Dietz, Larry L., Jr. ....	103, 123, 180, 226	Engel, LuAnne, Jr. ....	52, 107, 203, 226
Braun, Everett J., So. ....	65	Cooper, Gary R., Fr. ....	161, 247	Dillon, Terence J., Sr. ....	210	Engel, J. Michael, Sr. ....	146, 149
Brazda, Evelyn A., Sr. ....	209	Cooper, Margaret T., Jr. ....	225	Dimit, Charles S., So. ....	92, 235, 285	Engel, Marita S., Fr. ....	67, 90, 248
Breer, William J., Fr. ....	95, 246	Cooper, Mex A., Jr. ....	235	Dinges, Lucille E., Jr. ....	26, 46, 226	Erbert, David L., Fr. ....	168, 248
Breit, Donna M., Fr. ....	37, 40, 67, 90, 246	Copp, James R., Jr. ....	225	Dings, Joe, Sr. ....	24	Erickson, Delbert, Jr. ....	53, 127, 226
Breitenbach, Peggy C., Sr. ....	111, 209	Coppock, Cynthia R., Fr. ....	90, 247	Dinkel, Corrine F., So. ....	235	Esfeld, Terry R., Jr. ....	226
Brejcha, Robert J., Fr. ....	246	Cordell, Lawrence R., Jr. ....	225	Dinkel, Donald L., Jr. ....	92, 235	Esplund, Linda K., Sr. ....	98, 211
Brejcha, Vernon L., So. ....	235	Corder, Marvin L., So. ....	235	Dinkel, Ralph F., Jr. ....	248	Essmiller, Robert H., Jr. ....	226
Brendel, Shirley J., So. ....	235	Corder, Dorothy A., Jr. ....	225	Dirks, Arthur L., Fr. ....	79, 248	Estes, Arlene R., Jr. ....	84, 88, 226
Breneman, Alberta E., Sr. ....	209	Cornwell, Dorothy A., Jr. ....	225	Dirks, Martha W., Jr. ....	26, 46, 68, 226	Estes, Bryan K. ....	92, 248
Brewer, Norman, Fr. ....	38, 246	Coulson, James D., Fr. ....	42, 247	Dives, Joe, Sr. ....	24	Estes, Elizabeth Ann, Sr. ....	64, 84, 109, 211
Briery, John J., Fr. ....	146, 246	Courtney, Carol M., Fr. ....	90, 247	Dinkel, Corrine F., So. ....	235	Estes, Stan D., Sr. ....	50, 95, 211
Cain, Carol, So. ....	45, 49, 52, 235	Covey, Robert S., Jr. ....	125, 225	Dinkel, Donald L., Jr. ....	92, 235	Eubank, Paul D., Jr. ....	226
Cain, Karen, Fr. ....	37, 90, 113, 246	Cox, Larry G., Fr. ....	57, 95, 247	Dinkel, Ralph F., Jr. ....	248	Eubus, Audrey K., Fr. ....	90, 111, 248
Cain, Sarah Beth, So. ....	45, 235	Crain, Arthur D., Grad. ....	34	Dirks, Arthur L., Fr. ....	79, 248	Eulert, Gene K., So. ....	236
Caldwell, Sharon, So. ....	49, 235	Cramer, Connie C., So. ....	58, 235	Dirks, Martha W., Jr. ....	26, 46, 68, 226	Evel, Della M., Sr. ....	211
Callahan, William, So. ....	119, 235	Cramer, Marilyn K., Fr. ....	88, 247	Divel, Leon J., So. ....	43, 95, 235	Evel, Shirley M. ....	88, 226
Callen, Delbert, So. ....	47, 50, 71, 235	Crandall, Avola C., Fr. ....	64, 88, 247	Dix, Archie E., Fr. ....	248	Ewing, Franklin B., Fr. ....	248
Callihan, Richard, Jr. ....	225	Crawford, William C., Fr. ....	247	Dix, Leonard J., Fr. ....	248	Ewing, Judith A., Fr. ....	90, 248
Callon, Lyn, Fr. ....	90, 246	Crawbs, John D., So. ....	168	Dixon, Larry E., Fr. ....	45	Ewing, Ronnie R., So. ....	95, 236
Calvin, Shirley, Fr. ....	37, 90, 246	Crocker, Benjamin C., Jr. ....	123, 225	Dizang, Gloria A., Fr. ....	44, 64, 68, 90, 113, 248	Eye, Kenneth E., So. ....	66, 70, 236
Cambern, Sherry, Jr. ....	26, 49, 225	Cronin, Mada N., Jr. ....	51, 72, 98, 225	Doane, Sharon L., Fr. ....	47, 67, 88, 248	Fahey, Ronald F., Fr. ....	24, 92, 119, 248, 281
Campbell, Buddy, Fr. ....	66, 95, 246	Cronin, Marsha N., Fr. ....	51, 88, 247	Dobos, Emory R., So. ....	236	Fair, Warren, Jr. ....	226
Campbell, Larry, Fr. ....	92, 247	Cronk, Verlin R., Jr. ....	225	Dodd, Dixie L., So. ....	88, 210	Fairbairn, Linda, So. ....	88, 165, 236
Campbell, Terry, So. ....	125, 235	Crosby, Donald R., Sr. ....	24, 50, 58, 73, 92, 210, 284	Dodd, Jerry L., So. ....	236	Fankhauser, Carl, Jr. ....	50, 226
Candlin, Karen, Sr. ....	209	Cross, Stephen D., Fr. ....	47, 247	Doddrill, James B., Sr. ....	127n, 210	Fanshier, Clara, Fr. ....	79
Candfield, Merle, So. ....	44, 48	Crow, Terry L., Fr. ....	247	Dodson, Donald W., Fr. ....	92, 248	Farney, John, Jr. ....	95, 139, 200, 226
Cannady, Celia, Fr. ....	88, 107, 247, 266	Crowder, Barbara J., Jr. ....	225	Doley, Allan D., So. ....	236	Faulk, Kenneth, So. ....	61, 65, 236
Capps, Melvin, So. ....	66, 235	Crumrine, Virle M., Fr. ....	247	Dolzal, Joe F., Jr. ....	58, 65, 248	Fechner, Delwayne, Fr. ....	248
Capps, Ron, So. ....	46	Culwell, Leanna M., So. ....	235	Donart, Gary B., Sr. ....	69, 74, 210	Fehrenbach, Nancy, Fr. ....	24, 49, 88, 248
Caprez, Lionel, Jr. ....	46, 92, 225	Cunningham, Gary B., Fr. ....	95, 247	Donner, Gary L., Jr. ....	53, 160, 226	Fehrenbacher, Francis, Jr. ....	226
Carley, Curtis, Sr. ....	79, 225	Cunningham, Glen A., Jr. ....	103, 121, 225	Donovan, Mary G., Sr. ....	210	Feist, James, Jr. ....	119, 226
Carlson, Laverne, Fr. ....	95, 247	Cunningham, Karen J., Fr. ....	90, 109, 247	Dove, George L., Fr. ....	248	Felbush, Lyle, Fr. ....	79, 248
Carlson, Neil, So. ....	95, 235	Curti, Lawrence L., Fr. ....	95, 247	Doxon, Dean R., Sr. ....	211	Feldman, Shirley, Fr. ....	88, 248
Carlson, Walton, Sr. ....	209	Curtis, Phillip L., Jr. ....	72, 210	Dragoo, Lyle K., Grad. ....	160	Feldt, Martha, Sr. ....	27
Carney, Charlotte, So. ....	235	Curtis, Sandra S., So. ....	52, 98, 107, 235, 247	Drake, Donna L., Jr. ....	64, 226	Feldt, William, Fr. ....	248
Carpenter, Glennia, Fr. ....	90, 247	Cussen, Michael P., Sr. ....	35, 119, 210	Drake, Glen E., Jr. ....	34, 70	Fellers, Elizabeth, Sr. ....	27, 58, 64, 77, 109, 203, 211
Carpenter, John, Fr. ....	247	Custer, Sara B., Fr. ....	49, 90	Dreany, Harry A., So. ....	84	Feltis, Gary, Fr. ....	248
Carpenter, Mary, Fr. ....	88, 247	Daniel, Clyde L., Jr. ....	50, 225	Dreher, Norman J., Fr. ....	248	Ferguson, Willard, Grad. ....	69, 74, 223
Carr, John, Sr. ....	209	Daniel, Linda K., So. ....	235	Dreiling, Larry F., So. ....	146, 148	Ferree, Daryl, Fr. ....	248
Carrioco, Patrick, Fr. ....	35, 66, 247	Daniels, Gary A., Fr. ....	247	Dreiling, Lilly M., Jr. ....	51, 98, 226	Fetters, James, Jr. ....	58, 226
Carroll, Connie, Fr. ....	247	Daniels, George, So. ....	151	Dreiling, Mary A., Sr. ....	211	Finger, Robert, Fr. ....	248
Carter, Duane, Jr. ....	69, 225	Daniels, Gerald G., So. ....	146, 235	Dreiling, Robert K., So. ....	66	Finckenbinder, Larry, So. ....	236
Caskey, Wallace, Jr. ....	225	Daniels, Linda L., Sr. ....	113, 210	Dreiling, Sandra K., So. ....	236	Finken, Janet, So. ....	36, 41, 52, 109, 142, 203, 236, 287
Casper, James, Sr. ....	146	Daniels, Ronald W., Sr. ....	68, 125, 210	Dreiling, Theresa M., Grad. ....	72, 223	Fisher, Mickey, So. ....	64, 82, 236
Cassity, Robert, Fr. ....	247	Daniels, Timothy R., Fr. ....	150, 247	Dresselhaus, Judith G., Fr. ....	59, 67, 88, 248	Fisher, Myra, Fr. ....	248
Cates, Terry, Fr. ....	247	Darnell, Linda J., Jr. ....	36, 90, 113, 225	Droste, Bernard F., Fr. ....	248	Fiss, Myrna, Jr. ....	98, 226
Caton, James, Grad. ....	223	Daugherty, Larry J., Sr. ....	50, 53, 210	Duer, Coline, Jr. ....	82, 90, 226	Flake, Jackie, Fr. ....	35, 90, 167, 249
Channell, John, Jr. ....	154, 155	Davidson, Eleanor, So. ....	49	Duff, Ellen A., Grad. ....	223	Fleming, Karen, Fr. ....	249
Chapel, Myron, Fr. ....	247			Dumcum, Bill L., So. ....	95, 236	Floury, Eldon, Jr. ....	34, 226
Chastain, Dick, Fr. ....	150			Dumler, Emanuel D., So. ....	80, 236	Flickner, Elbert, Jr. ....	227
Charurachinda, Kam, Sr. ....	210						
Chegwidan, Jack, Grad. ....	223						
Cheney, Ronald, Fr. ....	95, 247						
Chitty, Michael, So. ....	92, 235						



Flummerfelt, James, Jr. 227  
 Flummerfelt, Mary E., Fr. 46, 60, 64, 88, 249, 271  
 Folkerts, Wendel, So. 236  
 Folks, E. Ray, So. 236  
 Folks, F. Neil, Grad. 69, 223  
 Ford, Albert G., Grad. 223  
 Ford, Grable M., Fr. 40, 57, 249  
 Ford, James, Fr. 249  
 Ford, King, Sr. 211  
 Ford, Nelda, Fr. 37, 90, 249  
 Forsberg, Ronita, Fr. 88, 249  
 Forsyth, Jay, Jr. 26, 76, 227  
 Foster, Norman, Jr. 84, 117, 227  
 Fox, Connie, Jr. 227  
 Fox, Dale, Fr. 249  
 Fox, James F., So. 65, 236  
 Fox, James L., Sr. 65, 73  
 Fox, Judith, Sr. 27, 211  
 Fox, Philip, Fr. 50, 249  
 Fraley, Keith, So. 236  
 Fraley, Kent, So. 236  
 Francis, Diana, Fr. 37, 52, 88, 249  
 Francis, Lynn, So. 117, 236  
 Franco, Daniel, Jr. 227  
 Frank, Cheryl, Jr. 36, 72, 111, 227  
 Franks, Daniel, Sr. 211  
 Franz, Derryl, Jr. 227  
 Franz, Myra, Sr. 212  
 Frazey, Lynn, Fr. 249  
 Frazier, Marie, So. 49, 59, 109, 236  
 Freeman, Gary, So. 95, 236  
 Frey, Earl, Fr. 117, 249  
 Friesen, Jo Etta, Fr. 51, 84, 90, 249  
 Fritschen, William, Sr. 58, 65, 203  
 Fritzeimer, Charles, So. 95, 123, 236  
 Froelich, Barbara, Fr. 249  
 Fuller, Stephen, Jr. 227  
 Fulton, Bernice, Jr. 75, 227  
 Funk, Robert, Jr. 103, 125, 227  
 Fyfe, John, Jr. 125, 180, 227  
 Gafford, Roger, So. 236  
 Gagelman, Merlin, Fr. 95  
 Gagnon, David, Jr. 50, 52, 92, 161, 227  
 Gagnon, Janice, So. 90, 236  
 Gale, Donald, So. 236  
 Gall, Emil, Jr. 123, 227  
 Gallentine, Jerry, Sr. 74, 212  
 Galliat, Jerry, Sr. 50, 73, 123, 212  
 Galliat, Karen, Sr. 72, 82, 212  
 Gard, Richard, So. 236  
 Gardner, Duane, Jr. 227  
 Gardner, Ronald, Jr. 53, 125, 146, 227  
 Garner, Betty, Fr. 90  
 Garner, Larry, Fr. 92, 117  
 Garrett, Barbara, Fr. 90  
 Garrison, Dennis, So. 95, 236, 269  
 Gassman, Agnes, So. 51, 89, 236  
 Gates, Ronald, Jr. 74, 92, 227  
 Gatewood, Gwynne, So. 109, 236  
 Gebhart, Gary, Jr. 227  
 Geerdes, John, So. 236  
 Geiger, Larry, So. 236  
 Geis, Johnnie, Fr. 249  
 Geisinger, Bill, Fr. 249  
 Georg, Winston, So. 236  
 George, Judith, Fr. 45, 47, 59, 90, 249  
 Gere, Sandra, Fr. 90, 249  
 Gerritzen, Eugene, Fr. 50, 249  
 Gerritzen, Herman, Jr. 50, 227  
 Gertsner, Jude, Fr. 249  
 Geschwentner, Daniel, Fr. 249  
 Getty, Allen, Fr. 92, 249  
 Getty, Karen, Sr. 27, 70, 77, 98, 212  
 Getty, Rose M., Sr. 27, 212  
 Gibbons, Dottie, So. 24, 59, 79, 111, 236  
 Gibbs, Fred, Fr. 127, 168, 249  
 Gibson, Norma T., Jr. 52, 142, 227  
 Gibson, Rosemary, Jr. 36  
 Gibson, Tom G., Jr. 146, 151  
 Giebler, Gale R., Jr. 227, 280  
 Giebler, Karen, Jr. 77, 280, 287  
 Giebler, Patrick J., P. Grad. 223  
 Giebler, Wayne R., So. 236  
 Gienger, Stan D., Jr. 127, 227  
 Giess, Lyle D., Fr. 249  
 Gilbert, Clifford B., Fr. 249  
 Gilbert, George W., Jr. 79, 84, 227  
 Gilbert, James L., Sr. 161, 212  
 Gilbert, Thomas I., Fr. 127, 249  
 Gillespie, Dayle, Fr. 92, 140, 146, 249  
 Gillespie, Dwight E., Fr. 249  
 Gillespie, Ronnie D., So. 45, 236  
 Gillett, Larry D., Fr. 249  
 Gillett, Sandra J., Fr. 90, 249  
 Gillham, Michael R., Fr. 249  
 Gilmore, Carolyn A., Fr. 113, 249  
 Gilmore, Robert W., So. 46

Gilson, Rosemary A., Jr. 113, 227  
 Gingerich, Dwane E., So. 236  
 Girtton, Michael W., Fr. 50, 95, 117, 249  
 Givens, Faith M., Jr. 227  
 Glasscock, Carole A., Sr. 82, 212  
 Glaze, Barbara K., Fr. 75, 90, 249  
 Glazner, Robert W., Fr. 249  
 Glazner, Sandra A., Sr. 212  
 Glennemeier, Larry F., Jr. 66, 76, 227  
 Gnad, Leroy P., Jr. 227  
 Goddard, Nancy S., Jr. 98, 227  
 Goebel, Paul L., Fr. 249  
 Goehring, Clayton A., So. 46, 52, 76, 80, 84, 95, 236  
 Goering, Vernon G., Fr. 58, 92, 249  
 Goetz, Arlene A., Fr. 38, 113, 181, 249  
 Goetz, Sharon K., So. 236  
 Goff, Floyd E., So. 53, 161, 236  
 Good, Larry R., Sr. 24, 34, 69, 76, 92, 212, 273  
 Goodale, James L., Fr. 249  
 Goodheart, Chester, Sr. 212  
 Goodman, Clyde, Fr. 95, 125, 249  
 Goodrow, Judith, Jr. 90, 227  
 Goodrow, Kenneth, Sr. 69, 73, 74, 212  
 Goracke, Darlene, Fr. 111, 249  
 Gordon, Don, So. 92, 236  
 Gottchall, Thomas, Fr. 92, 249  
 Gottschalk, Donald, So. 236  
 Gottschalk, Gary, Sr. 119, 164, 167, 212  
 Gottschalk, Kenneth, So. 236  
 Graf, Marilyn, Sr. 113, 212, 273  
 Graham, Jack, Fr. 285  
 Graham, Rose, Fr. 90, 249  
 Grantham, Warren, Sr. 212  
 Graves, Amy, So. 36, 90, 107, 236  
 Graves, Billy, Fr. 92, 250  
 Graver, Leon, Sr. 123, 212  
 Gray, Roberta, Fr. 37, 90, 250  
 Gray, Thomas, So. 236  
 Green, Betty, Fr. 40, 84, 113, 250, 270  
 Green, Wayne, So. 47, 66, 71, 236  
 Greenberg, Sharon, Fr. 90, 250  
 Greenway, Judith, Jr. 49, 52, 227  
 Greenwood, Gloria, Jr. 227, 113, 77  
 Gregg, Eldon, Fr. 250  
 Griffin, James, P. Grad. 55  
 Griffin, Joanne, Fr. 65, 89, 250  
 Griffith, Charles, Fr. 92, 250  
 Griffith, Diane, Jr. 227  
 Griffith, Gary D., Sr. 127, 212  
 Griffiths, Joanne, Sr. 24, 51, 72, 89, 212  
 Grimm, Judith, So. 36, 45, 59, 109, 188, 189, 237  
 Grimm, Marie, Jr. 59, 227  
 Grizzell, George, Sr. 212  
 Gross, Harold, Fr. 250  
 Gross, Lorna, Fr. 57, 90, 111, 250  
 Gross, Mary Ellen, So. 25, 237  
 Grosshans, Iona, Fr. 90, 250  
 Grosshans, Meryl, Sr. 27, 76, 212  
 Grub, Michael, Fr. 92, 250  
 Grubb, Harry, Fr. 92, 250  
 Grund, Evan, Sr. 119, 164, 212  
 Grusing, Dale, So. 237  
 Grusing, Melvin, Jr. 227  
 Gruver, LaDonna, So. 64, 90, 237  
 Guinn, Carol, Fr. 90, 250  
 Guinn, Larry, Sr. 127, 212  
 Guinn, Ronald, Fr. 92, 250  
 Guise, Nadine, Fr. 58, 250  
 Gummm, Keith, Sr. 119, 162, 164, 212  
 Gunn, Melvin, Jr. 227  
 Gunnels, Joel, Jr. 227  
 Gustin, Larry, So. 237  
 Guthrie, Sherriann, Fr. 75, 90, 107, 250  
 Guttridge, Bonnie, Fr. 57, 59, 89, 135, 194, 250  
 Guy, Allan, Jr. 71, 74, 227  
 Haas, Kenneth, Jr. 227  
 Haddock, Charles, Fr. 119, 163, 250  
 Haffner, Frances, So. 90, 237  
 Hager, Sharon, Fr. 53, 89, 107, 250, 266  
 Hagerman, Fred, Fr. 95, 250  
 Hagerman, Lynn, So. 35, 45, 56, 80, 237, 281  
 Hagerman, Robert, Fr. 82, 95, 250  
 Hake, Gerald, Fr. 250  
 Hale, Roger, Fr. 250  
 Hallagin, James, So. 237  
 Hallagin, Janice, Fr. 250  
 Hallagin, Jann, So. 98, 237  
 Hallagin, Sheila, Fr. 90, 67, 111, 250  
 Hallbick, Rita, So. 49, 82, 90, 237, 267

Halling, Patricia, Fr. 37, 89, 250  
 Hallmark, Jon, Fr. 92, 250  
 Hamblet, James, Fr. 250  
 Hamel, Dennis, Sr. 212  
 Hammer, Dennis, So. 237  
 Hammer, Harold, So. 119, 237  
 Hammer, Robert J., Sr. 121, 212  
 Hammerschmidt, Harold, Jr. 46, 227  
 Hamon, Gary, Fr. 161  
 Hanel, Katherine A., Fr. 90, 250  
 Haney, Virginia A., Fr. 51, 82, 90, 251  
 Hanken, Erwin D., Fr. 251  
 Hake, Gerald, Fr. 95  
 Hanken, Landis L., Jr. 121, 227  
 Haning, Ida L., Fr. 89, 251  
 Hanson, Andy J., Jr. 127, 227  
 Hanson, Jerry L., Fr. 251  
 Hanzlick, Jerry D., Jr. 95, 125, 227  
 Hardacre, John T., Jr. 251  
 Harding, Gary M., So. 237  
 Hargreaves, Warren L., So. 237  
 Harkness, Clifford H., Fr. 251  
 Harksen, John C., Sr. 212  
 Harman, James A., Jr. 227  
 Harman, Paula R., Sr. 49, 212  
 Harmon, Roger Q., Jr. 227  
 Harper, Dean, Fr. 93, 251  
 Harrell, Millard L., Jr. 65, 93, 227  
 Harris, Phil L., So. 237  
 Harrison, Clell W., Sr. 212  
 Harrison, Janet K., Sr. 113, 192, 213, 273  
 Harshbarger, Elwood R., Fr. 251  
 Hart, Leroy K., Fr. 251  
 Hart, William D., So. 237  
 Hartley, Charles S., Fr. 251  
 Hartman, Jon T., Sr. 213  
 Hartzler, Duane C., Sr. 213  
 Harzman, Leonard A., Jr. 119, 227  
 Hauck, Jerome C., Sr. 119, 213  
 Hauschild, Karen S., Fr. 51, 79, 89, 165, 251  
 Havner, Kenneth C., Fr. 251  
 Hawkins, Harold L., Fr. 95, 251  
 Hawkins, Larry D., Jr. 34, 56, 168, 227, 281  
 Hawkins, Richard D., So. 45, 56, 68, 189, 237, 281  
 Hayden, Robert J., Sr. 25, 213  
 Hayes, Gene L., Jr. 160, 227  
 Hayes, Nanette J., Jr. 75  
 Hayes, Peggy S., Fr. 49, 89, 167, 251  
 Hayes, William F., Sr. 35, 46, 57, 70, 213, 251  
 Hayse, Melva L., So. 89, 237  
 Hazlett, John R., Sr. 213  
 Headley, Rance K., Fr. 80, 95, 146, 251  
 Heath, Rita R., Fr. 67, 89, 251  
 Heaton, Bonnie L., So. 237  
 Heaton, Carol Ann, Jr. 227  
 Hedge, Mary L., Sr. 213  
 Heffel, Larry L., Sr. 27, 44, 46, 66, 70, 76, 121, 213  
 Heide, Linda G., Jr. 40, 107, 227  
 Heil, Richard P., Jr. 35  
 Heim, Shirley M., Fr. 49, 89, 251  
 Heim, Joseph F., Jr. 127, 227  
 Helton, Kenneth F., Fr. 251  
 Hemken, Ernest W., Sr. 213  
 Henderson, Lois A., Jr. 227  
 Henderson, Sharon S., So. 36, 51, 72, 109, 142, 237  
 Hendrickson, Kendall M., Fr. 47, 251  
 Hendrickson, Milton J., Grad. 79  
 Hendrickson, Wallace L., Jr. 117, 146, 227, 213  
 Henningson, Car R., Sr. 251  
 Henry, Songie L., Fr. 57, 91, 179, 251  
 Hensley, Dallas D., Fr. 95, 251  
 Herber, Mary Ann, So. 89, 237  
 Herd, Warren A., Sr. 213  
 Herl, Larry G., Jr. 227  
 Herman, Patricia Ann, Fr. 251  
 Hermes, Myron G., Jr. 72, 228  
 Hermon, Karen L., Jr. 93, 117, 251  
 Herron, Donald B., Fr. 65, 237  
 Hertel, Kenneth E., So. 95, 241  
 Hickman, Maxwell K., Fr. 34, 43, 46, 79, 251  
 Higerd, Larry A., So. 50, 84, 237  
 Higerd, Loretta R., So. 89, 237  
 Higgins, Gary E., So. 93, 237  
 Higgins, Lennie L., Fr. 251  
 Hildebrand, August J., Jr. 93, 228  
 Hilgers, Francis K., Fr. 251  
 Hilgers, Ronald O., Sr. 213  
 Hillery, Alice B., Fr. 89, 165, 251  
 Hines, Michael C., Fr. 93, 123, 251  
 Hinkle, Jeanne, Sr. 49, 213

Hinnergardt, Kenneth D., Fr. 251  
 Hinnergardt, Roger N., Fr. 251  
 Hinnergardt, Stanley B., Jr. 228  
 Hinz, Sue, Jr. 109, 228  
 Hinz, Roger N., Sr. 127, 174, 212  
 Hirt, Bethold J., Sr. 69, 74, 76, 95, 212  
 Hladek, Kenneth L., Fr. 251  
 Hoagland, Richard, Fr. 251  
 Hobbie, Rhoda, Sr. 46, 213  
 Hochanadel, Anthony, Sr. 35, 46, 213  
 Hockett, Elwin, So. 237  
 Hockett, Sherril, Fr. 67, 91, 251  
 Hodges, Jerry, Fr. 91, 251  
 Hofaker, Richard, Sr. 73, 74, 213  
 Hofer, Verena, So. 89, 237  
 Hoffer, Janice, So. 60, 237  
 Hoffman, Darlene, Fr. 98, 251  
 Hoffman, Evalyn, Jr. 98, 228  
 Hoffman, Gary, Fr. 251  
 Hoffman, Raymond, Jr. 228  
 Hoffman, Richard, Fr. 93, 251  
 Hogsett, Stan, Sr. 48, 53, 213  
 Holden, Robert, Jr. 228  
 Holdren, Bill, Fr. 251  
 Holen, Ralph, Jr. 117, 228  
 Holler, Kelsey, Fr. 251  
 Holliday, Shari, Jr. 58, 228  
 Hollis, Donald, So. 237  
 Holmes, Garry, Fr. 251  
 Holmes, Harry, Fr. 251  
 Holmes, Larry, So. 237  
 Holmes, Sandra, Jr. 26, 36, 72, 77, 89, 130, 132, 141, 184, 228  
 Holmes, William, Fr. 161, 251  
 Holopirek, Mel, So. 237  
 Holtz, Douglas, Fr. 127, 251  
 Hopkins, Cynthia, So. 91  
 Hopkins, Leonard, Fr. 251  
 Hopkins, Louise, So. 237  
 Hopkins, Martha, Jr. 36, 111, 228  
 Horning, Mary, Sr. 27, 98, 211  
 Horyna, Sharon, So. 47, 71, 91, 237  
 Hosie, Ronald, So. 79, 117, 237  
 Hottman, Robert, Fr. 93, 251  
 Householder, Nancy, Fr. 91, 251  
 Houser, Gail, Fr. 251  
 Houser, Randall, Fr. 251  
 Houser, Robert, Fr. 93  
 Howard, Donald, Jr. 123, 228  
 Howard, Gary, Sr. 48, 213  
 Howard, Gaylene, Jr. 26, 49, 228  
 Howard, George, Fr. 251  
 Howell, Beverly, So. 42  
 Howell, Galen, Jr. 228  
 Howland, Gary, So. 103, 125, 237  
 Hrabe, Ann, Fr. 89, 251  
 Hrabe, Delbert, Sr. 213  
 Hrabe, Larry, Fr. 251  
 Hrabe, Venita, Fr. 91, 251  
 Hubbard, Gary, Fr. 119, 251  
 Hubbs, Galen, Fr. 252  
 Huber, John, Sr. 27, 30, 61, 65, 76, 93, 213  
 Hudson, James, Jr. 213  
 Huebner, Ronald, Sr. 50, 70, 73, 213  
 Huelsmann, James, Fr. 35, 56, 252  
 Huff, Roger, Jr. 228  
 Hughes, Carole, So. 82, 237  
 Hui, Vera, Fr. 43, 91, 252  
 Hullman, Don, Sr. 50, 73, 213  
 Humble, Darrel, Jr. 228  
 Hunter, Diane, Fr. 47, 49, 252  
 Hunter, James, So. 237  
 Harlbut, Eunice, So. 228  
 Hurt, David, Jr. 123, 157, 237  
 Huse, James, Fr. 252  
 Huston, Gerald, So. 237  
 Huston, Mary, So. 89, 237  
 Huston, Betty, So. 67, 237  
 Huston, Elizabeth, Sr. 82  
 Hyer, Carol, So. 67, 89, 237  
 Hynes, Daphne, So. 84, 89, 237  
 Ideker, Vergie, Fr. 35, 37, 57, 91, 252  
 Iden, Ruth, Grad. 79  
 Ihrig, Charles, Fr. 95  
 Ingram, John, Fr. 252  
 Isern, Orville, So. 80, 237  
 Jacobs, Chesley, So. 237  
 Jacobs, Norene, Fr. 252  
 Jacobs, Stephanie, Fr. 252  
 Jacobson, John, Fr. 93, 252  
 Jamison, Ronald, Fr. 93, 119, 252  
 Janke, Larry, Jr. 228  
 Janssonius, Evalde, So. 91, 237  
 Jarvis, Scott, Sr. 213



Jeffers, Marlin, So. ....	93, 237	Kline, Carolyn, Fr. ....	91, 253	Lindner, Clifford, Fr. ....	146	Maydew, Gary L., So. ....	239
Jeffers, Marvin, Jr. ....	69, 93, 228	Klink, Kathleen, Jr. ....	49	Lindsey, Nadine, So. ....	91, 180, 238	Mayer, Tanya Rene, Fr. ....	67, 91, 254
Jeffries, Jerry, Fr. ....	252	Klotz, Paul, Fr. ....	80, 253	Lindquist, Robert, Jr. ....	50, 73, 229	Mayhew, Roger H., Fr. ....	95, 254
Jeike, Elsie, So. ....	46, 82, 237	Knapp, Sharon, Jr. ....	228	Linenberger, Pat, Jr. ....	229	McAfee, Troy, Jr. ....	66, 71
Jenisch, Larry, Jr. ....	50, 228	Knipp, Denis, So. ....	238	Linenberger, Rosella, Fr. ....	253	McAlister, Jeannine M., Sr. ....	214
Jenkins, Steven, Fr. ....	93, 252	Knoll, Iris, So. ....	253	Lingo, Terry, Fr. ....	253	McAtee, Frank C., Sr. ....	127, 215
Jensen, Donna, Jr. ....	111, 228	Kobler, Jerrold, Fr. ....	93, 253	Link, Deanna, Sr. ....	91, 113, 133, 214, 273	McAtee, Patrick J., Fr. ....	45
Jewell, Norma, Fr. ....	37, 89, 252	Koch, Denny, So. ....	127, 139, 200, 238	Link, Lee L., Fr. ....	253	McAtee, Richard E., Sr. ....	26, 27, 76, 215
Jimerfield, Thomas, Fr. ....	252	Koelling, Kay, Fr. ....	91, 253	Linsner, James D., Jr. ....	229	McCall, Patricia A., So. ....	41, 103, 113, 239
Jindra, Marcia, Fr. ....	51, 89, 252	Koett, Larry, So. ....	238	Lipp, Carol, Fr. ....	37, 113, 91, 137, 138, 178, 200, 253	McCarbrey, Diana L., Fr. ....	35, 37, 91, 254
Joerg, Charles, So. ....	237	Kohlach, Gary, Fr. ....	50, 95, 253	Lippert, Dale, Fr. ....	253	McCarroll, Helen L., Fr. ....	49, 254
Johannes, Lowell, Fr. ....	50, 95, 252	Kohls, Gail, Jr. ....	228	Little, Ronald, Fr. ....	93, 253	McCarty, Gary G., Jr. ....	162, 229
Johnson, Carl, Fr. ....	252	Kollman, Melvin, Jr. ....	229	Litzenberger, Lois, Sr. ....	192	McClellan, Marcia A., So. ....	64, 107, 142, 239
Johnson, Dennis, Fr. ....	66, 82, 95, 252	Koochel, John, Fr. ....	253	Lloyd, James, Fr. ....	50, 117, 253	McClellan, Marilyn C., Sr. ....	107, 215
Johnson, Donald, Jr. ....	228	Korf, Lawrence, Fr. ....	146, 253	Lock, Ross A., So. ....	69, 93, 238	McClelland, Larry W., So. ....	239
Johnson, Gary, Fr. ....	93, 178, 252	Kottmann, Margaret, Fr. ....	89, 253	Lockwood, Larry, Jr. ....	229	McClure, Gilbert M., So. ....	125, 239
Johnson, James A., Sr. ....	55, 71, 74, 123, 213	Kraft, Raymond, Fr. ....	253	Loesch, Jack A., Fr. ....	253	McClurg, Wanda L., Fr. ....	54, 89, 254
Johnson, James C., Fr. ....	95, 252	Kraisinger, Gary, Sr. ....	125, 214	Loewen, Melville, Jr. ....	229	McCoy, David R., So. ....	239, 266
Johnson, Joe, Jr. ....	161, 228	Kralicek, Mary, Jr. ....	49, 80, 229	Lofstead, Ethel, Fr. ....	25, 91, 107, 253	McCoy, Donald D., Jr. ....	43, 93, 229
Johnson, Karl, Jr. ....	160, 228	Kraus, Judy, Fr. ....	91, 253	Lofstead, Mary Ann, Sr. ....	84, 107, 214	McCoy, Kim E., So. ....	66, 95, 239
Johnson, Raymon, Jr. ....	228	Kraus, Leta, So. ....	109, 238, 278	Lohr, Theodore, Sr. ....	47, 214	McCune, Robert D., Fr. ....	254
Johnston, Keith, Sr. ....	214	Kreft, Nyla, Fr. ....	80, 253	Loins, Marjorie, Fr. ....	89, 254	McCullum, Richard W., So. ....	239
Jones, Carol, Fr. ....	67, 89, 252	Kreie, William, Jr. ....	50, 229	Lomax, Carl, Sr. ....	121, 214	McDougal, Joan, So. ....	36, 80, 107, 136, 239
Jones, Darrell, Sr. ....	214	Krentzel, Jimmy, So. ....	65, 76, 238	Lomax, John H., Fr. ....	254	McDowell, Jerold E., So. ....	53, 156, 157, 239
Jones, Dixie, So. ....	237	Krentzel, Marlin, Sr. ....	214	Long, Gaylord D., So. ....	43, 238, 285	McElroy, Donald W., Fr. ....	254, 93
Jones, Gary, So. ....	117, 237	Krentzel, Myra, Jr. ....	59, 68, 229	Long, Glenn E., Fr. ....	93, 254	McElwain, David L., Jr. ....	229
Jones, Harold, Jr. ....	228	Kresin, Pauline, Fr. ....	49, 89, 253	Long, James A., Fr. ....	58, 123, 254	McFall, Mary P., Sr. ....	111, 215
Jones, Janice, So. ....	75, 111, 252	Krentzer, Aaron, So. ....	35, 238	Loop, Larry L., Fr. ....	66, 123, 254	McFarland, Gloria J., Fr. ....	59, 67, 89, 254
Jones, Jarrell, So. ....	237	Kriley, Geraldine, Jr. ....	69	Lorbeer, Robert Carl, Fr. ....	146, 254	McFarlane, Kathryn R., Fr. ....	91, 254
Jones, John, So. ....	237	Kroll, John, Sr. ....	48, 214	Lorbeer, Virginia, Jr. ....	42, 111, 229	McGovern, Daniel W., So. ....	24, 29, 44, 66, 68, 76, 84, 239
Jones, Kenneth, Jr. ....	228	Krouse, Noel, Jr. ....	229	Losey, Betsy, Jr. ....	49, 229	McGuire, Karen K., So. ....	36, 40, 113, 239
Jones, Larry, Fr. ....	252	Krug, Robert W., Sr. ....	214	Losey, Wilma, Jr. ....	51, 98, 229	McGuire, Marilyn, Sr. ....	27, 29, 107, 215
Jones, LeRoy, So. ....	237	Krug, Donald, Jr. ....	73, 95, 229	Lott, James, So. ....	47, 71	McIntosh, Charles O., Sr. ....	215
Jones, Marjory, Fr. ....	252	Kruse, Mimi, Jr. ....	121, 229	Lower, Beverly, Sr. ....	98	McKain, Tom G., Jr. ....	157
Jones, Paul, Sr. ....	214	Kuhn, William, Fr. ....	168, 253	Lower, Sharon, So. ....	239	McKean, Linda C. ....	59, 104, 109, 229
Jones, Roy, Sr. ....	50, 73, 214	Kullbom, Kathleen, Fr. ....	37, 91, 253	Luetters, Velma C., Fr. ....	91, 254	McKee, Patsy, Jr. ....	34, 285
Jones, Theodor, Sr. ....	214	Kysar, Richard, Grad. ....	65	Luetters, Susan M., Fr. ....	91, 254	McKibbin, Lana L., So. ....	89, 107, 214
Jordan, Charles, Fr. ....	252	Kyner, Carol, Sr. ....	89, 214	Lukas, Carol, Fr. ....	91, 254	McKinley, Barbara K., Fr. ....	89, 254
Jorns, Mary Lou, Jr. ....	49, 58, 111, 228	LaBarge, Lawrence, So. ....	238	Lundin, Jim D., So. ....	58, 65, 93, 239	McKinney, Charles R., Jr. ....	229
Joy, George, Fr. ....	84, 252	LaBarge, Marvin, Fr. ....	253	Lunsford, Larry D., Sr. ....	69, 214	McKinney, William G., Sr. ....	35, 46, 215
Juvenal, Carla, Fr. ....	91, 252	LaBarge, William, Fr. ....	253	Lutgen, Leon C., Jr. ....	229	McLean, Jary J., Fr. ....	29, 254
Kadel, Robert, Fr. ....	252	Lafferty, Robert, So. ....	238	Lutterman, Patricia, So. ....	56, 91, 239	McLeland, Larry L., Fr. ....	254
Kable, Larry, Grad. ....	76	Laffoon, Don, So. ....	84, 174, 238	Lyezak, Victor H., ....	146, 168	McLeod, William P., Sr. ....	127, 215, 273
Kaiser, Ronald, Fr. ....	252	Laggerstrom, Dwayne, Fr. ....	253	Lyca, Gary D., Jr. ....	121, 229	McMullen, Floyd C., Fr. ....	254
Kaltenbach, Karen, Jr. ....	49, 111, 228	Lake, Dana, So. ....	109, 238	Lyda, Mary Ellen, Jr. ....	72	McMullen, Francis W., Sr. ....	50, 73, 215
Kannady, Patricia, Fr. ....	51, 79, 89, 252	Lamb, Anthony, Fr. ....	253	Lyman, Jerry Lee, Sr. ....	71, 214	McNerney, Neil W., Sr. ....	123, 215
Karban, Elvina, Fr. ....	89, 252	Lamer, Judith, Fr. ....	253	Lyman, Sydna, Fr. ....	254	McNerney, Rhoda M., Sr. ....	64, 215
Karr, Charles, Sr. ....	50, 214	Landau, Margaret, So. ....	36, 91, 238	Lynn, Robert E., Jr. ....	66, 71, 229	McQueen, Juneil R., Sr. ....	77, 215
Kastrup, William, So. ....	238	Landon, Awyn, Fr. ....	47, 60, 91, 253	Mack, Joan, Sr. ....	24, 111, 215	McQuillian, Nancy J., Jr. ....	89, 107, 136, 229
Katt, Ronald, Fr. ....	93, 252	Lang, Anita, Jr. ....	61, 64, 75, 89, 229	Maddox, Nina M., Jr. ....	75	McReynolds, Susan E., Fr. ....	89, 113, 142, 254
Katz, Clarence, Fr. ....	93, 160, 252	Langley, Gary, So. ....	65	Magana, Conception L., ....	254	McWhorter, John D., Fr. ....	254
Kaufman, Linda, Fr. ....	91, 113, 137, 252, 270	LaPlant, Richard, Fr. ....	146, 253	Magers, Jesse Lloyd, Jr. ....	229	McWilliams, Thomas A., So. ....	239
Kay, George, Fr. ....	24, 123, 252	Larrick, Melba, Fr. ....	49, 89, 253	Maglaras, Barbara, Jr. ....	41, 84, 229	Mead, Karen M., Fr. ....	91, 254
Keberlein, Darrell, Jr. ....	35	Larson, Dean, Sr. ....	53, 93, 155, 156, 214	Mahony, Martha L., Sr. ....	193, 215	Mead, Wayne L., Sr. ....	215
Keith, Gene, Sr. ....	214	Larson, Janet, Fr. ....	91, 253	Mai, Norma E., Jr. ....	103, 119, 164, 229	Meadows, Sally S., So. ....	89, 239
Keith, Glen, P. Grad. ....	50, 223	Larson, Larry, So. ....	117, 238	Major, Roger G., Jr. ....	229	Meckfessel, Charles G., So. ....	239
Kellen, Dennis, Fr. ....	168	Lauszman, Eldon, So. ....	95, 238	Major, Ted E., Fr. ....	254	Meckfessel, Mary A., Fr. ....	254
Keller, Donald, Fr. ....	127, 168, 252	Law, Marcus, Sr. ....	125, 214	Major, Ronnie L., Fr. ....	93, 254	Medcraft, Emily A., Jr. ....	26, 77, 89, 229
Keller, Karen, So. ....	67, 82, 238	Lawrence, Kerry, Fr. ....	69, 253	Malcolm, James V., Sr. ....	47, 55, 71, 74, 215, 254	Medsker, Stephen Douglas, So. ....	239
Kelley, Sharon, Jr. ....	84, 228	Lawson, Douglas, Sr. ....	214	Mallo, Tom F., Fr. ....	239	Meharg, Glen R., Jr. ....	229
Kelly, Sharon, Jr. ....	89	Leary, Sheila, So. ....	107, 238	Malmberg, Richard C., So. ....	239	Meier, Dean W., Fr. ....	80, 254
Kent, Carl, Fr. ....	252	Leas, Judith, So. ....	40, 238	Malmberg, Virginia A., Sr. ....	109, 215	Meier, Frederick L., Jr. ....	34, 229
Kenyon, Carroll, Fr. ....	93, 252	Lebsack, Shirley, Jr. ....	49, 52, 80, 107, 229	Maneth, Paul E., So. ....	123, 239	Meier, George H., So. ....	80, 239
Kenyon, Gary, Jr. ....	228	Lee, George, Jr. ....	125, 229	Mannbach, Robert E., Jr. ....	229	Meier, Larry D., Grad. ....	74, 223
Kepka, Dennis, Fr. ....	93, 146, 252	Lee, James, Jr. ....	146, 147, 151, 229	Mannering, Dennis, So. ....	53, 160, 239	Meier, Robert J., Sr. ....	71, 215
Kershner, Larry, So. ....	66, 238	Lee, Lyn, Fr. ....	253	Manz, Stanley O., Fr. ....	254	Melhus, Harold D., Sr. ....	50, 215
Kerstetter, Judith, Sr. ....	214	Legleiter, Melvin, So. ....	238	Mapel, Robert A., Jr. ....	84, 229	Melton, Jerry J., Fr. ....	254
Kerth, Curtis, So. ....	123, 238	Lehman, Craig, So. ....	238	Marcus, Peter E., Jr. ....	229	Mendenhall, Arnold G., Fr. ....	93, 254
Ketchum, Freda, Fr. ....	91	Lehman, Marva, So. ....	238	Margheim, Edwin E., Sr. ....	97, 215	Merica, Kenneth E., Sr. ....	34, 215
Ketchum, Kathy, Fr. ....	37, 51, 252	Lehmann, David, Fr. ....	168, 253	Margheim, Shara S., Jr. ....	73, 97, 229	Mermis, Clarence J., Fr. ....	95, 254
Ketzner, Dorothy, So. ....	238	Leichter, D. Kent, So. ....	93, 238, 286	Marhofer, Rayona K., Fr. ....	89, 254	Mermis, Patricia, Fr. ....	113, 254
Keyse, Thomas, So. ....	69, 238	Leiker, Dennis, So. ....	50, 161, 238	Markham, Amos E., So. ....	117, 239	Merrifield, Gary L., Fr. ....	254
Kherde, Madhukar, Grad. ....	43, 69, 74, 223	Leiker, Janice, Fr. ....	253	Marqueling, Robert J., Sr. ....	65, 215	Mersch, Jack D., So. ....	239
Kidwell, Delbert, Jr. ....	50, 228	Leiker, Karl, So. ....	146, 238	Marshall, Norman A., Sr. ....	215	Mesa, Manuel P., Sr. ....	215
Kiel, Sharon, Sr. ....	30, 36, 58, 59, 109, 214, 284	Leiker, Richard, Fr. ....	253	Marshall, Robert B., Jr. ....	95, 229	Metcalf, Sidney D., Fr. ....	93, 127, 254
Kilbourne, Randall J., Fr. ....	252	Leiker, Tom, So. ....	238	Marshall, Rodney O., Sr. ....	215	Metcalf, Sandra S., Fr. ....	254
Killen, Kenneth, Fr. ....	252	Leiker, Verlyn, So. ....	119, 238	Martin, John D., Fr. ....	254	Metz, Dennis D., So. ....	93, 239
Killing, Gail, Fr. ....	89, 252	Lemon, Linda, Fr. ....	40, 253	Martin, Lewis L., So. ....	239	Meyer, Gary R., Fr. ....	95, 254
Kilmer, Carl, So. ....	95, 238	Lennington, Arnold, Fr. ....	253	Martin, Marvin L., Jr. ....	229	Meyers, Clayton V., Jr. ....	229
Kimerer, Philip, Fr. ....	252	Leonard, Clifford, Fr. ....	117, 253, 267	Martin, Roxie A., Jr. ....	229	Meyers, Lynda L., Fr. ....	37, 49, 91, 254
Kimmi, Elizabeth, So. ....	64, 89, 238	Lessor, Delbert, Sr. ....	27, 123, 214	Martin, Susan K., So. ....	40, 67, 107, 239	Meyers, Majorie R., Sr. ....	109, 216
Kinderknecht, Lois, Fr. ....	252	Leuty, Patricia, Jr. ....	24, 36, 52, 113, 142, 229	Maska, Darlene Y., Sr. ....	215	Michaelis, Dennis F., Fr. ....	254
King, Judith, Fr. ....	60, 64	Levin, Wilber, So. ....	238	Mason, Richard A., Fr. ....	127, 254	Michaelis, Jerry G., So. ....	239
King, Karen, Jr. ....	58, 64	Lewis, Arnold, Sr. ....	84, 125, 214	Massey, Barbara, So. ....	82, 239	Michaelis, Larry D., Fr. ....	50, 93, 254
King, Margaret, Fr. ....	91, 252	Lewis, Niki, Fr. ....	91, 253	Massey, Kathryn A., Fr. ....	254		
Kingsley, Bonnie, So. ....	107, 238	Lewis, Vicki, So. ....	49, 52, 238	Massey, Paul E., Sr. ....	58, 61, 215		
Kinzie, Rachel L., Jr. ....	228	Liberatore, Ronald, Fr. ....	253	Mathews, Judith J., Fr. ....	49, 91, 113, 254		
Kippenberger, Timothy, Fr. ....	252	Liby, Max, So. ....	238	Mathews, Sandra J., Fr. ....	111, 254		
Kirkham, Dale, So. ....	119, 238	Liebenau, Rosemarie, So. ....	51, 91, 238	Matter, Paul M., Fr. ....	254		
Kiser, Donald, So. ....	71, 93, 238	Light, Diana, Fr. ....	43, 49, 89, 253	Maurath, Beatta M., Fr. ....	46, 56, 49, 89, 254		
Kiser, Wilmer, So. ....	238	Lindahl, David, Sr. ....	214	Maxwell, Leonard C., So. ....	239		
Kitchen, Lawrence, Fr. ....	93, 253	Lindberg, Donna, So. ....	45, 59, 238	May, Robert E., Fr. ....	38		
Klaus, Alberta, So. ....	67, 238	Lindley, Eileen, Fr. ....	59, 91, 253	May, Roger E., So. ....	117, 239		
Kleweno, Dennis, Jr. ....	228						
Kleweno, Marlene, Jr. ....	49, 228						



Mickey, John F., Sr. 34, 93, 216  
Miesner, James F., Sr. 216  
Miles, Charles S., So. 119, 239  
Milford, Michael L., Sr. 24, 216  
Miller, Darrel R., Sr. 69, 103, 117, 216  
Miller, Duane D., Fr. 95, 254  
Miller, Emilie, Fr. 60, 64, 89, 255  
Miller, Ernest, So. 58, 119, 239  
Miller, Glenda, Jr. 89, 229  
Miller, James A., Fr. 123, 255  
Miller, Larry, Fr. 95, 255  
Miller, Lawrence J., Fr. 255  
Miller, Linda L., Fr. 91, 255  
Miller, Marlene, Sr. 216  
Miller, Montford J., Fr. 93, 255  
Miller, Patricia A., Jr. 49, 229  
Miller, Robert A., Sr. 216  
Miller, Robert C., Fr. 93, 255  
Miller, Sandra L., Fr. 47, 91, 255  
Miller, Terry D., Fr. 204, 255  
Mills, Gary L., Fr. 255  
Mills, Merle L., Sr. 127, 164, 216, 273  
Mindling, Gene Wade, Sr. 216  
Miner, Clarence, Fr. 95, 255  
Minnis, Vernon C., So. 117, 146, 239  
Minson, Lawrence M., Fr. 80, 95, 255  
Misegadis, Dianna, Fr. 98, 255  
Misegadis, Yvonne K., Jr. 58, 64, 77, 98, 229  
Mitchell, Mildred A., So. 59, 109, 239, 296  
Moeckel, Richard Galen, Fr. 93, 255  
Moeller, Dallas J., Sr. 216  
Moffett, Roger C., So. 68, 44, 239  
Mog, Robert D., Sr. 216  
Mohler, Quentin E., Fr. 255  
Mohler, Robert, Fr. 160  
Mollhagen, Delores, Sr. 73, 113, 216, 268  
Mollhagen, Tony R., Fr. 69  
Money, Larry, So. 50, 239  
Montgomery, Landon C., Fr. 57  
Montgomery, Richard R., Fr. 93, 255  
Moody, Roberta J., Jr. 98, 230  
Mooney, Carl T., Sr. 47, 53, 71, 74, 171, 216  
Moreland, Helen J., Jr. 49, 113, 230  
Morgan, David, Sr. 50, 216  
Morgan, Sharon L., So. 239  
Morris, Glenda S., Sr. 68, 102, 111, 216  
Morse, Annette, Sr. 113, 216  
Mortimer, James L., Fr. 95, 255  
Morton, Avis, So. 51, 239  
Moser, Albert L., Jr. 50, 127, 230  
Moses, Ray E., Jr. 123, 230  
Mosier, Jan B., Sr. 216, 278  
Moss, Joel M., So. 172  
Mothershead, Carolyn K., Sr. 79, 84, 111, 216  
Mott, Glendis E., So. 59, 89, 239  
Mountford, Carolyn S., So. 56, 59, 82, 89, 239  
Mowery, Judith A., Jr. 91, 216  
Muci, John B., Jr. 25, 35, 230  
Mulch, Robert V., Jr. 76, 95, 230  
Mulder, Gary, So. 239  
Mull, Roy Gordon, Jr. 230  
Mullen, Carole M., So. 49, 91, 239  
Mullen, Jerry D., Jr. 230  
Mullen, Katherine A., So. 109, 239  
Mullenix, Charlotte, So. 91, 239  
Munday, Alan, Fr. 255  
Munds, John, Sr. 216  
Munsinger, Celeste, Sr. 46, 216  
Munson, Shirley, Sr. 27, 216  
Murphy, Bobby L., So. 239  
Murphy, David M., Fr. 82, 84, 93, 146, 255  
Murphy, Melvin, Fr. 255  
Murray, Gail L., Sr. 111, 217  
Murray, Janet K., Jr. 230  
Musgrave, Deloris M., Fr. 24, 45, 68, 91, 111, 255  
Mustoe, Rosemary, Jr. 36, 113, 230  
Myers, Charles L., So. 239  
Myers, Ronald E., Fr. 255  
Myrick, Phillip K., 117, 230  
Naegele, John P., Fr. 95, 255  
Nagel, Gary A., So. 123, 240  
Nagel, Harold G., Sr. 127, 217  
Nagel, Robert N., Sr. 121  
Naiman, Donald W., Sr. 216  
Nakadomari, Hisamitsu, P. Grad. 223  
Naranjo, Louis, Jr. 43  
Nash, Deanna F., Fr. 89, 165, 255  
Nash, William A., So. 240

Naumann, Larry G., So. 240  
Naylor, Terry E., Fr. 255  
Neaderhiser, Benny D., Fr. 255  
Neal, Edith L., So. 59, 240  
Needels, Mariam, So. 52, 75  
Neely, Don C., Fr. 255, 272  
Neff, Karen K., Fr. 35, 91, 109, 255  
Nelson, Donald L., So. 53, 160, 240  
Nelson, Franklin W., So. 240  
Nelson, Ila, Jr. 230  
Nelson, Laurayne, Jr. 51, 72  
Nelson, James A., Jr. 123, 138, 200, 230  
Nelson, Kenneth, Sr. 217  
Nelson, Kenneth R., Fr. 93, 255  
Nelson, Margaret E., Fr. 49, 91, 167, 255  
Nelson, Roger, Grad. 223  
Nelson, William D., Fr. 256  
Nemecheck, Verna, Fr. 91, 256  
Newcombe, Marianne, Fr. 37, 91, 256  
Newell, Norman E., Sr. 217  
Newhouse, Jack B., So. 240  
Newlin, Roger K., So. 240  
Ney, Merlin, So. 240  
Neyman, Floyd, So. 240  
Nicholas, Lillian M., Sr. 217  
Nicholas, Paul A., Sr. 217  
Nichols, Douglas A., Fr. 69, 93, 256  
Nichols, Kindall E., So. 119, 240  
Nickel, Gary J., Fr. 256  
Nickels, Charles, Sr. 27, 44, 70, 217  
Neckelson, Marilyn D., Sr. 217  
Nicodemus, Mary V., So. 210  
Nieman, James F., Sr. 240  
Nieman, Lawrence N., Fr. 256  
Nieman, Paul, Fr. 256  
Niermeier, Harvey H., Sr. 25, 26, 66, 76, 80, 217  
Niermeier, Patricia J., Fr. 49, 80, 91, 256  
Noel, Francis P., Fr. 256  
Norstrom, Marvin L., Fr. 50, 95, 256  
North, Harry, Grad. 50, 223  
Northrup, Sharron, Jr. 113, 230  
Norton, Ben, Sr. 125, 217  
Nuss, Kathryn, Fr. 256  
Nuss, Raymond, Fr. 256  
Nusse, Janet, Jr. 230  
Nusse, Judith, So. 43, 82, 89, 240  
Nyswonger, Stanley, Fr. 256  
Oborny, Dolores, Jr. 35, 91, 230  
Oborny, Edmund, So. 66, 93, 240  
O'Brien, Stanley, Fr. 256  
Ochs, James, Fr. 95, 125, 256  
Ogle, Danny, Fr. 256  
Ohlmeier, Billy, Sr. 34, 68  
Olds, Peggy, So. 49, 80, 89, 240  
Oliver, Russell D., Sr. 50, 217  
Oliverius, Maynard, Fr. 256  
O'Loughlin, Kathleen, So. 107, 240  
Olsen, Diana, So. 91, 240  
Olson, Larry K., Fr. 95  
Olson, Larry V., Fr. 256  
Olson, Margaret, Fr. 51, 91, 256  
Olson, Nione, Fr. 45, 64, 91, 111, 256  
Opliger, Leland, Sr. 217  
Oringderff, Ralph, Jr. 230  
Orme, Marilyn, Jr. 41, 107, 230  
Orr, Daisy, Jr. 230  
Orth, Kenneth K., Fr. 256  
Ostmeier, Ralph, Fr. 256  
Ostrom, Stephen, Sr. 84  
Oswald, Lloyd, Sr. 70  
Otte, Barbara, Fr. 91, 256  
Overley, Gary, Fr. 256  
Overton, Linda, Fr. 64, 89, 256  
Overton, Mack, So. 47, 240  
Owens, Leonard, Fr. 256  
Owens, Virginia, Jr. 91, 146, 230  
Packard, Richard, Sr. 103, 127, 217  
Packard, Terry, Fr. 89, 256  
Page, Mary, Jr. 109, 230  
Palmer, Ava, Fr. 37, 91, 256  
Palmer, Ken, Jr. 127, 230, 273  
Palmgren, Anita, Jr. 59, 91, 230  
Palmgren, Kenneth, Jr. 230  
Palmgren, Virginia, Jr. 230  
Pammenter, Lynna, Jr. 56, 93, 119, 230  
Pammenter, Lynn, Fr. 34, 256  
Pancake, Mary, Fr. 79, 91, 257  
Pancake, Samuel, So. 66, 79, 240  
Pandeya, Nirmalendu, Grad. 223  
Parish, Arlyn, So. 66, 95, 240  
Parish, Harlie, Sr. 217  
Parish, Janice, Sr. 217

Parish, Kay, Fr. 89, 257  
Parker, Barbara, Jr. 61, 230  
Parker, Claudia, Fr. 46  
Parker, David, Jr. 146, 147, 148  
Parker, Judith, Fr. 49, 91, 257  
Parker, Merle, Sr. 217  
Parks, Charles, Sr. 45, 217  
Parmenter, James, Fr. 257  
Parsons, Gary, So. 240  
Patel, A. A., Fr. 43, 47, 257  
Patel, H., Fr. 43, 56, 257  
Patrick, Tom, Jr. 230  
Patterson, Barbara, Jr. 59, 91, 230  
Patterson, Helen, Jr. 231  
Patterson, Jerry, Fr. 82, 93, 117, 257  
Patton, Carolyn, Jr. 231  
Pauley, Gale, Grad. 50, 73, 223  
Pavlicek, Richard, So. 240  
Pavlicek, Robert, Sr. 103, 217  
Peacock, Claudia, Fr. 91, 257  
Pearce, Clinton, So. 41, 66, 117, 240  
Pearson, Joyce, Sr. 217  
Peck, Barbara, Fr. 91, 257  
Pechham, Ray, Jr. 231  
Pechanec, Ivan, Jr. 76  
Pedigo, Larry, Jr. 24, 26, 74, 123, 231  
Pedigo, Lois, Jr. 231  
Pekarek, Larry, Jr. 231  
Pekarek, Rodney, Fr. 93, 257  
Pellow, Robert, Sr. 84, 217  
Penn, Varden, So. 65, 240  
Pepper, Clifford, Jr. 117, 231  
Percival, Patti, Sr. 27, 58, 59, 64, 77, 102, 109, 217, 284  
Perdue, Gary, Jr. 231  
Perry, Emil, So. 240  
Perry, Mary, Fr. 89, 257  
Peter, Donald, Jr. 231  
Peter, John, Jr. 25, 35, 231  
Peter, Karla, Fr. 35, 45, 91, 257  
Peter, Dennis, So. 240  
Peters, Lavona, Fr. 91, 257  
Peters, Sharon, Sr. 36  
Petersilie, Frankie, Sr. 217  
Peterson, Charles, Fr. 95, 257  
Peterson, Conrad, Fr. 257  
Peterson, Jerry, So. 60, 65, 240  
Pettit, Russell, Jr. 69, 231  
Petzold, Jerome, So. 240  
Pfannenstiel, Caroline, Fr. 257  
Pfannenstiel, Gerald, Jr. 72  
Pfannenstiel, Harvey, Jr. 161  
Pfannenstiel, Melvin, Sr. 217  
Pfannenstiel, Terrance, Jr. 72, 168, 231  
Pfannenstiel, Donald, Jr. 231  
Pfeifer, Barbara, So. 109, 240  
Pfeifer, Betty, Fr. 257  
Pfeifer, Joseph, Sr. 217  
Pfeifer, Patricia, Fr. 91, 257  
Pfotmiller, Larry, Fr. 257  
Pfotmiller, Lawrence G., So. 66, 71, 240  
Phillip, Joyce, Sr. 36, 51, 59, 109, 219, 278  
Phillips, Lawrence, So. 240  
Phillips, Philip, Jr. 123, 231  
Pimple, Patricia A., Fr. 89, 257  
Pinney, Janice E., Jr. 36, 49, 77, 231  
Pittman, Kenneth, So. 40, 119, 163, 164, 180, 240  
Pittman, Martha A., So. 91, 240  
Pitts, Donald G., So. 240  
Pizel, Ronald L., Fr. 95, 127, 257  
Plotts, James E., Fr. 257  
Poage, Ivan L., Fr. 65, 257  
Poague, Larry C., Fr. 257  
Poe, Melvin J., Fr. 257  
Pollnow, Sharon L., Jr. 36, 52, 109, 137, 231, 290  
Pool, Eleanor F., Fr. 45, 46, 64, 89, 257  
Pool, Lee A., Fr. 91, 257  
Poore, Roger E., So. 240  
Pope, George K., So. 146, 210  
Popp, Dean R., Sr. 217  
Porter, Gerald W., So. 240  
Potter, Patricia L., So. 34, 36, 40, 75  
Potter, 139, 200, 142, 240, 281, 287, 291  
Powell, Sandra K., So. 40, 107, 180, 240  
Powers, Ramon S., Grad. 24, 70, 76  
Pratt, Margaret A., Fr. 91, 257  
Pratt, Steve D., Fr. 35  
Price, Billy D., Sr. 73, 218  
Price, Donald H., So. 240  
Price, Kay E., Fr. 57, 91, 257  
Price, Lois M., Sr. 218

Price, Raylene, Jr. 58, 59  
Pritchett, Larry W., So. 116, 240  
Probasco, George E., So. 240  
Pruter, Nina Fay, Fr. 257  
Pruter, Roger R., Jr. 50, 125, 231  
Pryor, Kenneth M., Jr. 231  
Puckett, Lonny L., Fr. 257  
Pundsack, Don J., Fr. 257  
Purer, Tommy G., So. 95, 119, 240, 269  
Purvis, Lawrence W., Jr. 74, 123, 231  
Purvis, Shirley F., Jr. 51, 72, 89, 231  
Puzig, Edward H., So. 240  
Quenzer, Allen D., Sr. 125, 218  
Querbach, Marjorie K., So. 67, 91, 240  
Quillin, Connie D., Fr. 91, 257  
Quillin, Ronald W., Sr. 218, 119  
Quint, James E., P. Grad. 223  
Rabenseifer, Elizabeth L., Fr. 49, 91, 167, 257  
Ragan, Rebecca, J., Fr. 45, 91, 189, 257  
Rahimian, Hossein, Sr. 43, 69, 93, 218  
Railing, Larry R., Sr. 74, 218  
Ralstin, Carroll J., Sr. 71, 218  
Rankin, Darrell D., Fr. 93, 257  
Rasek, Linda L., Sr. 79, 218  
Rasp, Charley B., Jr. 231  
Rath, Dale N., Sr. 53, 168, 218  
Ray, Sally M., Fr. 51, 89, 257  
Reed, Dennis A., Jr. 61, 65  
Reed, Donald L., Jr. 231  
Reed, Linda Kay, So. 42  
Reed, Lawrence M., So. 40, 58, 79, 123, 240, 278  
Reed, Leonard E., Fr. 95, 257  
Reed, Thomas A., Jr. 231  
Reeder, Melvin D., Sr. 218  
Reifschneider, Glenn E., Fr. 95, 125, 257  
Reinert, Carol G., Sr. 69, 165  
Reinert, Kenneth F., Grad. 223  
Reinhardt, Carol Jean, Sr. 218  
Reiss, Clifford F., Jr. 231  
Reissig, Donald L., Jr. 231  
Reissig, Duane A., Jr. 231  
Renick, Stephen W., Fr. 123, 257  
Rethford, Gerald L., Fr. 95, 257  
Reynolds, Mark A., Fr. 257  
Reynolds, Robert M., Fr. 257  
Rexford, Ray A., Fr. 95, 257  
Rexroat, Richard D., Fr. 95, 257  
Ribordy, Bernard E., Fr. 95, 258  
Rice, Dennis, Jr. 231  
Rice, Kenneth W., So. 241  
Richards, Gerald R., Sr. 47  
Richards, Johnnie C., Fr. 258  
Richards, Ken C., Jr. 231  
Richardson, Charlotte K., Jr. 36, 59, 109, 231  
Richardson, Donald J., Fr. 45, 189  
Richardson, Judith A., So. 41, 49, 59, 67, 109, 136, 241  
Richardson, Stanton B., Jr. 35  
Riedel, Arthur R., Fr. 258  
Riedel, John M., Sr. 46  
Riisoe, Julie A., Sr. 111, 218  
Riley, Patricia J., Sr. 231  
Rindt, Judith K., Fr. 37, 49, 67, 82, 91, 113, 258  
Riner, Roma L., Fr. 37, 49, 67, 91, 258  
Ringer, Roberta G., So. 46, 91, 241  
Risley, Lora K., Fr. 91, 258  
Robben, Bertram G., Sr. 218  
Robben, Rita Marie, So. 89  
Robbins, Jeffrey V., Fr. 93, 127, 258  
Robinson, Larry, So. 69, 95, 119, 241  
Rock, James T., So. 46, 79, 123, 241  
Rockwell, Chloe, So. 49, 107, 241  
Rodeman, Carla B., Jr. 73, 113, 231  
Rodeman, Reva G., Sr. 64, 218  
Roesch, Curtis W., Sr. 46, 218  
Rogers, Marilyn K., So. 107, 241  
Rogers, Norma J., Fr. 47, 91, 258  
Rogers, Robert L., So. 241  
Rogers, Vickie A., Sr. 52, 109, 218  
Rogg, Darrell W., Fr. 93, 258  
Rohr, Thomas L., Sr. 46, 218  
Rohr, Maurice J., Sr. 50, 218  
Rohrbaugh, Carol E., Fr. 89, 258  
Rolland, Laura C., Jr. 231  
Roller, Rita K., Fr. 52, 57, 91, 258  
Rome, Glennis A., Fr. 46, 67, 89, 258  
Rome, Hubert A., Fr. 258  
Rome, Marjorie A., Sr. 218  
Romeiser, Gary L., Sr. 218



Ross, Alida S., Fr.	64, 82, 89, 258	Schreiber, Karen, Fr.	91, 258	Singleton, Janet W., Sr.	27, 220	Stewart, Robert, Fr.	38, 260
Roth, Elizabeth G., So.	51, 91, 241	Schreiber, Richard, Fr.	95, 258	Sittner, Larry M., Jr.	93, 232	Stewart, Susan, Jr.	51, 89, 232
Roth, Lloyd G., Fr.	258	Schremmer, Alvin, Jr.	231	Sittner, Marvin L., So.	93, 241	Stewart, Wilbur, Fr.	34, 260
Roth, Marcion F., Sr.	26, 71, 219	Schrock, Donald, Sr.	146, 149	Sivesind, Carlyle R., Sr.	50, 73, 220	Stielow, Mary, Sr.	220
Rothe, Deanne F., So.	241	Schroeder, Max, Sr.	69, 74, 219	Sjogren, Marcia A., Jr.	51, 232	Stills, Martha, So.	220
Rounkles, Marvin L., Fr.	93, 258	Schroeter, Verlin, Fr.	93, 123, 258	Skinner, Judy A., So.	107, 241	Stineburg, Larry, Jr.	232
Rowley, Marilyn K., Sr.	219	Schroer, Ronald, Jr.	231	Slankard, Carol A.,	80, 84, 89, 232	Stites, Martin, Fr.	260
Royer, Jerry R., Sr.	219	Schroll, Betty, Jr.	26, 60, 74, 77, 111, 231	Slate, Janice K., Fr.	89, 259	Stites, Glenda, Fr.	98, 221
Royer, Ronald L., Jr.	231	Schugart, Margie, Jr.	51, 72, 89, 231	Sloan, Clair D., Fr.	93, 259	Stithem, Erma, Fr.	51, 91, 260
Rube, Robert-M., Jr.	231	Schukman, Valette, So.	59, 82, 89, 241	Sloan, Robert J., Fr.	259	Stonebraker, David, Sr.	53, 221
Rucker, Mary J., Fr.	258	Schukman, David, Fr.	258	Smiley, Robert J., Fr.	172, 259	Stoppel, Gerald, Fr.	260
Ruder, Darrell J., So.	241	Schuler, David, So.	50, 241	Smith, Albert E., So.	69, 241	Storck, Donald, Sr.	221
Ruder, Larry L., Jr.	231	Schuler, Glenis, Jr.	231	Smith, Bennie C., Jr.	146	Stoskopf, Darrel, Sr.	221
Ruder, Kenneth F., Sr.	68, 72, 121, 219	Schuler, Jenean, Jr.	51	Smith, Charles R., Sr.	220	Stoskopf, Linda, Sr.	72, 221
Ruff, John G., So.	65, 82, 241	Schultz, Gary, Sr.	53, 171, 219	Smith, Curtis, Jr.	69, 74, 232	Stoskopf, L. F., Sr.	50, 221
Rumley, Dennis W., Sr.	219	Schultz, Jackie, Fr.	40, 91, 113, 258, 270	Smith, Geneva L., Fr.	49, 89, 259	Stout, Jack, Sr.	27, 66, 71, 74, 76, 221
Rumpel, Dwight G., Fr.	82, 93, 258	Schultz, Marvin, Jr.	47, 53, 168, 232	Smith, Ivan D., Sr.	69, 73, 220	Stout, Joyce, So.	82, 91, 241
Rundell, Gale W., Jr.	231	Schultz, Virginia, Sr.	219	Smith, Glenneth M., Jr.	232	Stover, Sara, Jr.	58, 59, 109, 232
Rundell, Marilyn K., Sr.	219	Schultz, William, Fr.	69, 258	Smith, James A., Fr.	93, 259	Stranathan, Leon, Fr.	93, 260
Rupp, Rodney G., So.	241	Schulz, Robert, Jr.	119, 232	Smith, Jan M., Sr.	27, 113, 220	Stecker, Gerald, Jr.	123, 146, 148, 232
Rupp, Roger P., Fr.	121, 258	Schulze, Dennis D., Jr.	232	Smith, Kenneth L., Fr.	119	Stremel, Francis J., Sr.	221
Rusco, Gloria J., Fr.	91, 258	Schulze, Lonnie L., Fr.	80, 258	Smith, LaDean J., Jr.	51, 232	Stremel, Helga, Unc.	42
Russell, Barbara E., Fr.	89, 258	Schumacher, Juleen, Fr.	258	Smith, Lawrence E., So.	93, 241	Stricker, Thomas, Sr.	221
Russell, Judith A., Fr.	49, 91, 258	Schumacher, Ronald J., So.	146, 149	Smith, Marlene, So.	51, 72, 77	Striegel, Janice, Fr.	111, 260
Russell, Linda L., Fr.	52, 89, 107	Schumacher, Tim G., Sr.	24, 26, 219	Smith, Marlene D., So.	36, 51, 72, 211	Strong, Gary, Fr.	260
Russell, Raymond M., So.	65, 241	Schumacher, Wayne A., Sr.	146, 147, 150, 219	Smith, Mary F., Fr.	51, 259	Strouse, Gary, So.	242
Russell, Richard O., So.	241	Schumaker, Gary E., So.	241	Smith, Mildred, Jr.	232	Stuart, Carol, So.	107, 212
Ruth, Darrel L., Sr.	50, 74, 219	Schupman, Arlyn L., Sr.	219	Smith, Ray S., Fr.	259	Stull, Janice, Jr.	232
Ruth, Donald W., So.	93, 241	Schuvie, Nadyne M., Jr.	232	Smith, Rebecca, Jr.	25	Stull, John, Jr.	232
Ruth, Marilyn R., Jr.	51, 67, 72, 231	Schwartz, Patricia L., Fr.	258	Smith, Robert A., Sr.	220	Stutterheim, Judith, Fr.	89, 260
Rutherford, Mary C., So.	89, 241	Schwein, Karen L., So.	42, 45, 84, 91, 189, 241	Smith, Sarah D., Jr.	96, 232	Suelter, Lana, Fr.	30, 37, 67, 91, 107, 260
Ryan, James M., So.	35, 241	Schwein, Sue E., Fr.	91, 259	Smith, Stanley W., Jr.	96, 232	Suhler, Carol, Sr.	221
Ryan, Mary L., So.	59, 82, 89, 241	Schweitzer, Carol J., Fr.	91, 259	Smith, Thomas L., So.	35, 119, 242	Sullivan, John, So.	24, 28, 44, 45, 68, 103, 188, 189
Ryan, Warner A., Fr.	258	Schweitzer, Raymond D., Jr.	232	Smith, Valda J., Sr.	51, 98, 220	Summer, Betty, Fr.	64, 113, 260
Ryman, Frances T., So.	241	Schweitzer, Robert W., Fr.	259	Smith, William D., Fr.	259	Summers, Ruth, Sr.	221
Ryser, Patricia L., So.	241	Schwindt, Dale L., Fr.	259	Snyder, Daryl K., So.	242	Sunderland, David, Jr.	127, 232
Sack, Richard A., Fr.	50, 95, 258	Schwindt, Gail M., Jr.	125, 232	Soeken, Ronald, Sr.	53, 80, 220	Sunley, James, Fr.	260
Sack, Sharon A., Fr.	258	Scott, Cloetta K., Sr.	219	Soh, Thomas, Grad.	93, 232	Super, Karen, So.	109, 242
Saddler, Gary L., Jr.	65, 95, 231	Scott, Dennis G., Fr.	259	Soukup, Robert, Fr.	259	Suppes, Duane, So.	242
Saddler, Rita A., Fr.	89, 258	Scott, Jerry D., So.	241	Sparkman, Dean, Fr.	259	Suppes, Victor, Sr.	69, 93, 221
Sager, James I., Fr.	50, 258	Scott, Judith K., Jr.	52, 107, 232	Spencer, Ruth, Jr.	24, 36, 111, 232	Swalley, Ronald, Fr.	260
Salyer, Karee, Sr.	51, 72, 219	Scranton, Kay S., Fr.	59, 91, 109, 259	Spicer, Glenda, So.	45, 189, 242	Swanson, John, So.	242
Salyer, Theron C., Jr.	50, 231	Sculley, Max D., Fr.	95, 259	Spies, Joe, Fr.	65	Swartley, Carol, Jr.	232
Sanborn, Jaclyn L., Jr.	49, 231	Seaman, Clayton W., Fr.	259	Springfield, Martha, Jr.	111, 232	Sweat, Richard, So.	50, 242
Sander, John C., Fr.	258	Sears, Nadine H., So.	241	Springfield, Mary, So.	59, 111, 242	Sweeney, Jerry, Sr.	44, 70, 221
Sander, Robert N., Jr.	231	Seeman, Seigfried F., So.	123, 241	Sprinkle, Kenneth, So.	242	Swinton, Gene, Jr.	119, 232
Sander, Ronald P., Fr.	258	Seeman, Patrick A., Jr.	232	Spurlock, Ruth, So.	51, 89, 242	Tacha, John A., Jr.	93, 232
Sanders, Carl D., Jr.	40, 119, 164, 231	Seery, Sharon C., Jr.	77, 102, 106, 107, 142, 232, 269	Squier, Gale, Sr.	220	Tasset, Leonard, So.	242
Sanderson, James R., So.	146, 148	Seery, Karen M., Sr.	107, 219	Squier, Luella, So.	89, 242	Tasset, Lowell, Sr.	50, 73, 221
Sandstrom, Ronald D., So.	66, 76, 71, 123, 241	Seifert, David M., Fr.	259	Staab, Alfred, Fr.	259	Taylor, Beverly, Jr.	49, 221
Sater, Kathryn J., Jr.	56, 69, 165	Sellens, James K., So.	93, 123, 146, 241	Staab, Donald, So.	242	Taylor, Gary D., Fr.	260
Sater, William L., So.	168	Sellens, Judith E., Jr.	36, 57, 91, 113, 232	Staab, Kenneth, So.	35	Taylor, Sheila K., Sr.	52, 75, 98, 221
Saunders, Sally M., Fr.	67, 68, 89, 258	Sewell, C. W., Sr.	219	Staab, Wayne, Jr.	35, 53, 72, 119, 161, 232	Taylor, Virgil, Fr.	260
Scanlon, Jarold, So.	123, 241	Sewing, Anita M., Fr.	259	Staah, Willard, Jr.	50, 232	Teel, Janice A., Fr.	91, 260
Schaben, Carol A., Fr.	82, 91, 258	Shafer, Judy A., So.	52, 241	Stackhouse, Judy, Fr.	91, 259	Teeter, Janice K., Fr.	89, 260
Schaben, Theirol T., So.	241	Shaffer, Mary M., Sr.	60, 64, 219	Stanfield, Teddy, Jr.	232	Teeter, Jo Ann, So.	89, 242
Schaefer, Dianne, Fr.	80, 107, 258	Shaffstall, Robert M., So.	127, 241	Stang, Constance, Fr.	89, 259	Tegley, Fordyce, Fr.	89, 260
Schaefer, William D., Fr.	258	Shamburg, Ronald D., So.	241	Stange, Herbert, Jr.	154, 158	Teichman, Dennis, So.	50, 242
Schaffer, Dorislea, So.	241	Shank, Dennis L., So.	241	Stanley, Donna, So.	59	Teichman, Galen R., Fr.	93, 260
Schaffer, Richard A., Fr.	35	Shank, Jane E., Fr.	37, 259	Stapleton, William, Jr.	123, 232	Temple, Loyal C., Fr.	260
Schalansky, James L., Sr.	69, 219	Sharp, Ronald D., So.	46, 241	Stark, Shirley, Jr.	80, 98, 232	Tenny, Vesta, Fr.	91, 260
Schalansky, Joseph A., Fr.	93, 258	Sharpe, Robert W., Fr.	259	Staub, Mary, Fr.	91, 259	Teske, Janice, Sr.	221
Schardein, Joe D., Jr.	231	Sheets, Sheryle J., Fr.	91, 259	Staub, Stephen, Sr.	66, 68, 76, 117, 220	Thaete, Gale H.,	80, 93, 260
Scheck, Myra L., Fr.	258	Shepherd, Dennis S., Jr.	26, 123, 232	Stecklein, George, Fr.	259	Thaete, Gary C., Fr.	80, 93, 260
Scheck, Patricia A., P. Grad.	223	Sherraden, Vickie J., Fr.	82, 89, 259	Stecklein, Linda, Fr.	259	Thaete, Marnie K., Sr.	50, 80, 165, 221
Scheck, Vera A., Fr.	91	Sherrill, Jerry R., Jr.	125, 232	Stecklein, Myron, Fr.	95, 259	Thaete, Marlene, So.	72, 80, 242
Schenk, Alma R., So.	51, 72, 241	Shertz, Larry, So.	188, 189	Steele, George, Fr.	259	Thiele, Patricia, Jr.	24, 36, 59, 71, 77, 102, 107, 142, 181, 232
Schertz, Larry F., So.	45, 241	Sherwood, Charles F., Fr.	259	Steffen, Thomas, So.	123, 242	Thielen, Brian E., So.	242
Schieferecke, James A., Sr.	219	Shields, Carol S., Fr.	37, 89, 259	Stegman, James, Sr.	25, 43	Thielen, Joan Marie, Jr.	72, 232
Schild, LeRoy P., So.	241	Shimek, Roger L., Sr.	219	Stehno, Patricia, Sr.	107, 192, 220	Thomas, Barbara A., So.	67, 242
Schlaefli, Larry G., Jr.	231	Shirk, Barbara L., So.	24, 82, 91, 241	Steinert, Armin, Fr.	220	Thomas, Dale, So.	242
Schlegel, Paul A., Jr.	26, 42, 47, 66, 74, 76, 231	Shively, Jon W., Sr.	58, 103, 123, 220	Steinert, Lloyd, So.	242	Thomas, Norman, So.	119, 242
Schlegel, Stanley E., Grad.	74	Showalter, Jesse A., Jr.	50	Steinert, Roger, Sr.	220	Thomas, Patsy Ann, Sr.	221
Schlick, Ralph C., Sr.	46, 219	Shumate, Denis J., Sr.	220	Steinle, David, So.	123, 242	Thomas, Shirley N., Sr.	221
Schmidt, Fred C., Sr.	70, 219	Siemens, Galen O., Sr.	220	Steinle, Valeda, Sr.	98, 220	Thompson, Carolyn L., Fr.	91, 260
Schmidt, Gerald F., Fr.	258	Sigle, Peggy S., Sr.	51, 36, 89, 220	Steinshouer, Myrna, Jr.	58, 59, 109, 232	Thompson, Donald K.	50, 125, 221
Schmidt, Janet M., So.	135, 194, 241	Sill, Michael A., So.	241	Steitz, Roger, Jr.	232	Thompson, Eddie, Fr.	119, 260
Schmidt, Mary A., Fr.	258	Silvanic, Louise, Fr.	259	Stenzel, Ronald, So.	242	Thompson, Gary M., Fr.	95, 260
Schmidt, Terrance C., Jr.	231	Simmons, Richard L., Sr.	117, 220	Stephens, Jerry, Fr.	259	Thompson, Gloria, Jr.	232
Schmidt, Warren J., So.	241	Simons, Kenneth W., Sr.	220	Stephens, Carole, Fr.	45, 91, 109, 259	Thompson, Larry Ray, Fr.	66, 93, 260
Schmidt, Wayne R., Sr.	219	Simpson, James F., Fr.	127, 259	Stephens, Donna, Sr.	59, 102, 109, 220	Thompson, Lawrence E., Fr.	260
Schmitt, Steven L., So.	123, 241	Sims, Eldon W., Fr.	259	Stephenson, James, So.	242	Thompson, Linda Kay, So.	89, 242
Schnatterly, Sally L., Jr.	231			Stephenson, Marcelyn, Jr.	24, 26, 59, 77, 91, 102, 111, 133, 232	Thompson, Nancy Lee, Fr.	91, 260
Schneider, Gary, Jr.	39, 231			Sterling, Barbara, Fr.	37, 67, 59, 84, 259	Thompson, Norman, Sr.	221
Schneider, Sharon, So.	241					Thornburg, Esther, Jr.	72, 232
Schnoebelen, Carol Jane, So.	36, 107, 136, 141, 142, 180, 241, 279, 287					Thornburg, Larry S., Sr.	50, 73, 221
Schoeller, Jerry, Fr.	93, 258					Thummel, Carol Jeanne, Fr.	91, 260



Thurlow, Larry R.	93, 159, 242	Wait, Donna D., So.	80, 89, 243	Wess, Janice, Fr.	91, 261	Winters, Gary, So.	243
Thyfault, Wilfred, Jr.	232	Walden, Marilyn, Fr.	261	Wheeler, Jaynelle, Fr.	261	Wire, John, Jr.	123, 233
Tidball, Kenneth, Jr.	232	Walker, Claressa, So.	89, 243	Whisler, Patricia, Fr.	49, 91, 261	Wise, Majean, Fr.	91, 262
Tien, Ann, Sr.	98, 221	Walker, Dale, Sr.	53, 222	White, Judy Ann, Fr.	91, 111, 262	Wiseman, James, Fr.	93, 262
Tillberg, Eldon J., Fr.	260	Walker, Jerry, So.	95, 243	White, John, So.	243	Witt, Theodore, So.	117, 243
Timken, Linda Kay, Fr.	49, 89, 260	Walker, Margaret, So.	80, 89, 243	White, Marlan, Jr.	233	Wittman, Willetta, Fr.	43, 45, 79, 89, 165, 262
Timken, Robert, So.	66, 76, 242	Walker, Nadine, So.	243	White, Patricia, Fr.	89, 262	Wohler, Douglas, Fr.	95, 262
Tinker, James, So.	146, 168, 242	Walker, Shirley, Jr.	233	White, Sharon, So.	36, 243	Wolf, Steven, Jr.	233
Titus, Carol L., So.	49, 242	Wallgren, Robert D., Sr.	222	White, Susan, Jr.	233	Wollesen, Delbert, So.	243
Todd, Robert O., Fr.	260	Walker, Ronald, Sr.	119, 161, 164, 222	Whitley, Beth, So.	91, 243	Wollesen, Twila, Fr.	89, 262
Toland, Kimberley A., Sr.	49, 221	Wallace, Dolly, Fr.	79, 261	Whitley, Catherine, So.	113, 243	Wolters, Darrel, Lo.	243
Tomaschek, Carol B., So.	113, 242	Walls, Judith Ann, So.	113, 243	Whitmer, George, Sr.	222	Wolters, Gale, Grad.	29, 69, 223
Torrey, Sue E., Jr.	49, 232	Walter, William Dale, Jr.	233	Whitmer, Karen, Fr.	262	Wonderlick, June, Sr.	26, 46, 47, 71, 79, 91, 222
Tovrea, Stanley, So.	25, 242	Walter, William, So.	58, 65, 243	Whitmore, Sandra E., Fr.	89, 262	Wood, Charles, Sr.	44, 222
Towns, Barbara A., Fr.	89, 260	Walters, Herbert, Sr.	50, 222	Whitmer, Karen, Fr.	79, 45, 89	Woodard, Dolores, Jr.	233
Towns, Billy L., Sr.	50, 221	Walters, Lucida, Fr.	261	Whitmer, Rodney, So.	243	Woodruff, Linda, Fr.	262
Townsend, Billy V., Jr.	53, 144, 154, 155, 232	Walters, Patrick, Fr.	261	Whitmore, Sandra E., Fr.	89, 262	Woods, Virginia, So.	49, 82, 243
Trask, Gregg, Jr.	84, 232	Walters, Terence, So.	243	Whitmer, Karen, Fr.	79, 45, 89	Woofter, Glenda, Fr.	91, 262
Trebilcock, Larry E., Fr.	95, 260	Walters, William Joseph, Fr.	151, 146, 261	Whitmer, Warren, Sr.	50, 73, 222	Woolley, Samuel, Fr.	262
Trible, Richard, So.	242	Waltz, Sheryl, Fr.	51, 89, 261	Widiger, Ray, Fr.	262	Worley, Steven, Fr.	147, 262
Tripp, Richard E., Fr.	260	Wands, Wanda, Grad.	34, 223	Wiedeman, Delbert, So.	123, 243	Worthy, Gary, Fr.	93, 127, 262
Trogden, Joyce, Fr.	89, 260	Ward, Bruce, Fr.	201	Wiesner, Teresa, Fr.	262	Wray, Betty, Fr.	91, 262
Truan, Jerrilyn, So.	59, 107, 242	Ward, Douglas, Jr.	233	Wilber, Leon, Jr.	39, 66, 127, 233	Wright, Edgar, Jr.	233
Trussell, Larry, Fr.	260	Ward, Roxie, Fr.	59, 89, 261	Wilcoxson, Larry, So.	119, 243	Wright, Gail, Fr.	262
Tustin, Gordon, Sr.	38, 95, 221	Warehime, Marilyn, Fr.	54, 89, 261	Wiley, Barbara, Sr.	30	Wright, Sheryl, So.	51, 72, 82, 89, 243
Tuttle, Donald, Fr.	260	Warner, Barbara, So.	36, 49, 59, 109, 139, 141, 142, 200, 243	Wilhelm, Dallas, So.	95, 243	Wullschleger, Harry, Sr.	117, 146, 222
Tuttle, Mahlon, Jr.	34, 121, 232	Warner, Gary Lynn, So.	66, 71, 243	Wilken, Louetta, Jr.	36, 102, 113, 142, 176, 233, 287	Wunder, Richard, Fr.	95, 262
Uberty, Judy, So.	67, 109, 242	Warner, Margaret, So.	243	Wilkinson, Jerry, Jr.	49, 233	Wycoff, Ellen, Fr.	37, 89, 262
Uht, Jim	38	Warren, Penelope, Jr.	233	Wilkinson, Phillip, Jr.	93, 233	Yager, Glenn, Jr.	233
Ukens, Leon L., Jr.	93, 232	Washburn, Freddie, Fr.	261	Williams, Barbara, So.	243	Yager, Lyle, Jr.	123, 233
Ulmer, Donald L., So.	95, 125, 242	Wasinger, Edwin, So.	243	Williams, Charlotte, Fr.	89, 262	Yarnell, Harold, Fr.	262
Underwood, John T., Jr.	233	Wasinger, Susan, Fr.	91, 261	Williams, Clayton, So.	146, 150	Yeager, Gerald, Sr.	26, 27, 222
Unruh, Dale, Jr.	233	Waters, Darrel, Fr.	261	Williams, William, Jr.	65, 233	Yenni, Jon, So.	243
Unruh, Homer, Jr.	230	Waters, Phillip, Sr.	222	Willmeth, Arleta, Fr.	91, 262	Yetter, Vonna, Fr.	91, 262
Upshaw, Mary K., Fr.	89, 260	Watts, Jackie, Fr.	261	Willson, Margaret, Sr.	27, 30, 58, 64, 77, 222	Yoho, Rex, Fr.	93, 262
Upson, Karen J., Fr.	89, 260	Weaver, Karen, Fr.	49, 91, 261	Wilson, Barbara, Sr.	27, 222	Yonkey, Eloyee, Fr.	49, 91, 262
Urban, Dennis J., Sr.	221	Webster, Allen, Fr.	261	Wilson, Carol, Fr.	262	Yost, Gary, Jr.	58, 121, 233
Urban, Robyn, So.	52, 67, 109, 242	Webster, David R., Sr.	38	Wilson, Cinda L., So.	67, 243	Young, Emory, Jr.	233
VanAmburg, Gerald, So.	46, 125, 242	Webster, Jolene J., Sr.	46, 222	Wilson, David E., So.	127, 243	Young, Harold, Sr.	43, 73, 222
Vance, Becky, Jr.	49, 109, 233	Webster, Robert, So.	243	Wilson, Dixie, Fr.	91, 262	Young, Jeanette, So.	113, 243
VanDeWege, Harlan, Sr.	43, 222	Weers, Francis, So.	243	Wilson, Dona, Jr.	233	Younger, Paul, Jr.	71, 233
VanDeWege, Neva, Sr.	113, 222	Weigel, Eugene, Fr.	261	Wilson, Douglas, Fr.	262	Younger, Roger, Fr.	93, 262
Vanover, Phyllis, Fr.	89, 260	Weigel, Gary M., Fr.	261	Wilson, Fay, So.	47	Youngquist, Stuart, Jr.	233
VanSeyoe, Larry E., Fr.	260	Weigel, Orval, So.	243	Wilson, Francis, Sr.	27, 58, 65, 76, 89, 222	Yunker, Twila, So.	243
VanWinkle, Ruth E., So.	49, 91, 242	Weigel, Sheila, So.	243	Wilson, Gary E., Jr.	43, 47, 71, 93, 233	Yunk, Rosemary, Fr.	91, 262
Veatch, Charles E.	242	Weinhold, Harold, Jr.	50, 119, 233	Wilson, Rosetta F., So.	243	Yunker, Robert, So.	243
Veath, James M., So.	242	Weinhold, Janey, Jr.	36, 44, 68, 102, 113, 233	Wilson, Shela, Fr.	67, 89, 262	Zechmeister, Jeanette, Sr.	24, 72, 111, 222
Vernon, Linda A., Jr.	233	Weisensee, Judith, Fr.	47, 89, 261	Wilson, William B., Sr.	69, 222	Zeller, Victoria, So.	56, 91, 243
Vice, Clarence, Fr.	93, 160, 260	Weiser, Valarian, Sr.	222	Wilson, William D., Fr.	262	Zerr, Delbert, Fr.	93
Vickers, Doug J., So.	243	Welch, Byron, So.	52, 103, 121, 243	Wimmer, Dawneta, So.	89, 137, 243	Zerr, Gerald J., Sr.	121, 222
Vine, Teresa, Fr.	260	Welch, David, Sr.	73, 74, 123, 222	Winder, Beverly, Jr.	75, 82, 91, 233	Ziegler, David L., Jr.	119, 233
Vlasz, Donald J., So.	121, 243	Welch, Lynn A., Jr.	164	Winder, Wayne, Fr.	262	Ziegler, Marianna, So.	243
Vopat, Robert, So.	117, 243, 281	Wellbrock, Kenneth F., So.	243	Windholz, Gracie, Jr.	75, 167	Zielke, Clyde, So.	93, 243
Vosburgh, Donald M., Sr.	222	Weller, Kay, Jr.	111, 233	Windholz, James, So.	123, 243	Zier, Larry, Fr.	93, 262
Vosburgh, Sybil, Jr.	72, 233	Weller, Randall, Sr.	125, 222	Wineinger, Keith, Jr.	233	Zier, Rolland, Sr.	222
Voss, Barbara, Fr.	91, 260	Weninger, Marvin, So.	243	Winford, David Jr.	46, 233	Zimbelman, Eldon, So.	243
Voss, Dorothy, Jr.	46, 64, 233	Wennihan, Regina, Fr.	91, 261	Winford, Janet, Fr.	91, 262	Zimmer, Eugene, Fr.	262
Voss, Ralph, Fr.	260	Werth, Arlen, Fr.	261	Wingfield, Gary, Jr.	233	Zimmerman, Dennis, Fr.	123, 262
Vsetecka, Richard, So.	93, 243	Werth, Carol A., Jr.	233	Winkelman, Gary, Fr.	262	Zimmerman, Sherman, So.	243
Waggoner, Stephen, Fr.	93, 260	Verth, Dick, Jr.	121, 233	Winklepleck, Donald, So.	95, 243	Zitnik, Joseph, Fr.	95, 262
Wagner, Dale, Fr.	168	Verth, Joyce M., Fr.	113, 261	Winkler, Charles, Sr.	222	Zohner, Jane, Fr.	91, 262
Wagner, Lila G., Fr.	91, 260						
Wagner, Lois, Jr.	51						
Wagner, Mary Ellen, So.	243						
Wagner, Theo J., Fr.	49, 91, 261						
Wahlmeier, Dennis, Sr.	222						





# IN APPRECIATION

Where does an editor begin to say thanks . . . unless first to the students and instructors who are the builders in story and picture of the 1962 Reveille. A yearbook is chiefly indebted and responsible to the students which it represents and its production would be impossible without their time and co-operation.

Undeniably the 1962 Reveille is the creation of a hard-working, reliable yearbook staff freely giving their time day and night to scheduling pictures, arranging layout, compiling and writing copy until the final page is typed and ready for approval. Thanks to every staff member. Co-ordination of the staff is achieved through the guidance and direction of "Mrs. R.," (Mrs. Katherine Rogers), sponsor. A simple thank you is scarcely adequate for one who is the backbone of every editor and staff. To her advice and encouragement, recognition and appreciation are thankfully given.

Special thanks go to Malcolm Applegate and the News Service photographers whose time and patience in composing, printing and developing hundreds of pictures provide the strength and continuity to the Reveille's story. To Ekey's Studio for class pictures and Guercio's Studio for royalty, thanks is also given.

The designs symbolizing the various divisions of the yearbook are the work of Garry Ball, art editor. His creative ability and originality deserve credit as he contributed to the theme's portrayal. To Garry and Bob Lathem, who helped design the cover, a gracious thank you. For the novel photography of the montage on the end sheets, thanks is due to the skill of Terry Banister.

The Memorial Union personnel merits a big vote of thanks for assistance in providing space for both class and organization pictures.

That this yearbook is now in your possession is due only to Taylor Publishing Co., Dallas, and their representative, Paul McClellan.

The story is told; the book awaits a dusty corner shelf, but it will be brought down again and 1962 will be re-lived for those who built a year at Fort Hays Kansas State College.

Marilyn Orme













