

1960

## Reveille - 1960

Fort Hays State University

Follow this and additional works at: <https://scholars.fhsu.edu/yearbooks>

### Content Disclaimer

The primary source materials contained in the Fort Hays State University Special Collections and Archives have been placed there for research purposes, preservation of the historical record, and as reflections of a past belonging to all members of society. Because this material reflects the expressions of an ongoing culture, some items in the collections may be sensitive in nature and may not represent the attitudes, beliefs, or ideas of their creators, persons named in the collections, or the position of Fort Hays State University.

---

### Recommended Citation

Fort Hays State University, "Reveille - 1960" (1960). *Reveille Yearbooks*. 46.  
<https://scholars.fhsu.edu/yearbooks/46>

This Book is brought to you for free and open access by the Student Experience Collections at FHSU Scholars Repository. It has been accepted for inclusion in Reveille Yearbooks by an authorized administrator of FHSU Scholars Repository. For more information, please contact [ScholarsRepository@fhsu.edu](mailto:ScholarsRepository@fhsu.edu).





1960

*Reveille*





*Reveille*  
*1960*



*Fort Hays*  
*Kansas State College*  
*Hays, Kansas*



*Volume XLVI*  
Taylor Publishing Company  
Dallas, Texas



# Reveille Staff

*Editor* ..... Mary Desbien  
*Assistant Editor* ..... Mary Bowen  
*Business Manager* ..... Tom Kugler  
*Assistant Business Manager* ..... Diane Amos  
*Circulation Manager* ..... Patty Leffingwell  
*Faculty and Housing* ..... Marjorie Rohr

*SPORTS* ..... Bernie Gilmer  
Terry Hopkins  
*Assistant* ..... Leroy McMullen

*ORGANIZATIONS* ..... Janet Harrison  
*Honorary* ..... Marilyn Orme  
*All-School Service* ..... Darlene Lowe  
*Departmental* ..... Cynthia DeRosear  
*Religious* ..... Norma Keady  
*Music* ..... Janice Pinney

## CLASSES

*Seniors* ..... Paula Schumacher-Simons  
*Juniors* ..... Patricia Heaton  
*Sophomores* ..... Virginia Lorbeer  
*Freshmen* ..... Sara Barnett

*GREEKS* ..... Jan Ball  
*Assistant* ..... Beverly Suchy

*INDEX* ..... Helen Moreland  
*Assistant* ..... Judy Sellens

*Photographers* ..... Lloyd Peterson  
Ken Griffin  
R. C. Funk  
Gene Burns

*Sponsor* ..... Mrs. Katherine Rogers







## Table of Contents

Administration and Faculty .....	12
Student Body .....	22
Organizations .....	68
Royalty .....	128
Greeks .....	138
Athletics .....	164
Reflections .....	188
Advertising and Index .....	218



# FOREWORD

Reflecting is a pastime in which all of us indulge. Memories are personal impressions; each private reflection is as individual as the person to which it belongs.

However, memories frequently become dim and indistinct with the passing of time. Names are forgotten; yesterday's events are slighted in anticipation of the future.

This book is designed in the manner of all

yearbooks—to help you, the reader, remember. Pictures and words have been selected to make your memories more distinct. The Reveille strives to provide a glimpse of the things that were Fort Hays State during the year.

We of the staff hope that the 1960 Reveille will cast permanent reflections of the highlights and the sidelights of your college life.





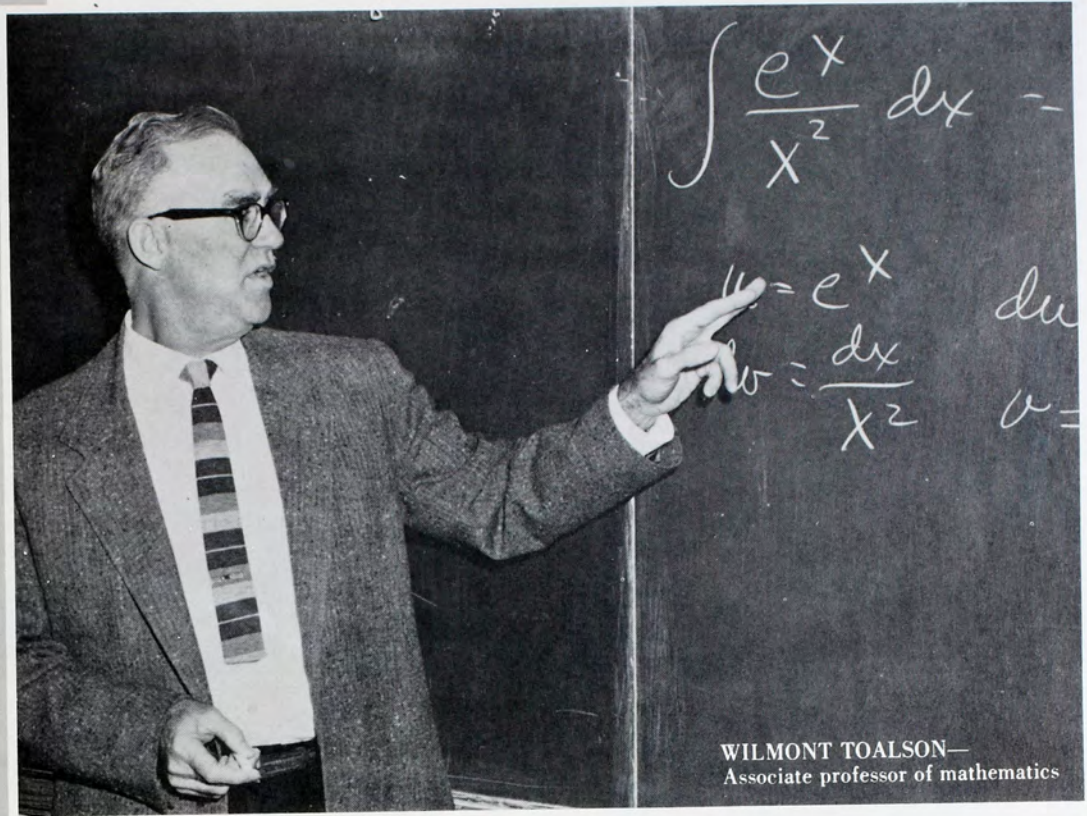

WILMONT TOALSON—  
Associate professor of mathematics

## Dedication . . .

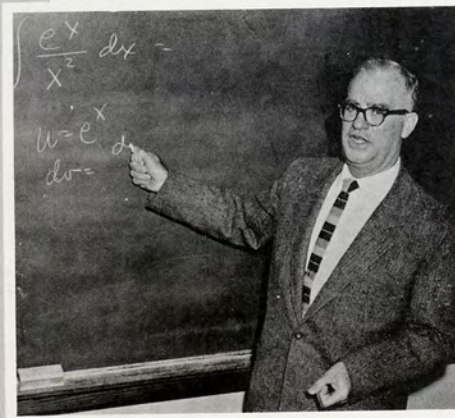

Because he exemplifies the teacher at Fort Hays State . . .

Because he is respected as such and as a worthwhile citizen, not only of the college but the community in which he lives . . .

Because of the many hours he spends in extra work for the student and the interest he puts into student activities . . .

Because he represents others like him who are doing work for the future well-being of both the student and the college . . .

Because the staff of the 1960 Reveille wishes to recognize him and his associates . . .

We dedicate this yearbook to Wilmont Toalson.







## The President

The theme of this 1960 yearbook is most appropriate, for all of you who are students will cherish the memories reflected in this Reville. In the years ahead, I am sure you will find that the many happy memories of your days at Fort Hays State are very valuable possessions.

May the knowledge you have acquired here and

the activities in which you have participated be a foundation upon which you may build a happy, successful, and unselfish life. May you furnish those qualities of Christian leadership in all fields of endeavor which will add to the well-being and happiness of mankind.

M. C. Cunningham, President



The President engages in serious conversation with Cade Suran during the Kansas Legislators' campus visit.



Due to busy schedules, an evening at home together is a rarity for the Cunningham family. The President, Chris, Mary Ann, and Mrs. Cunningham gather in their family room.



# State Board of Regents

The nine-member Board of Regents is appointed by the Governor of Kansas, as is the permanent executive secretary, Hubert Brighton. The board supervises all operations of the five state institutions of higher learning and the state schools for the deaf and the blind. College presidents are elected by the Board of Regents. The state schools present annual

budgets to the board, which adjusts them and presents them to the Governor.

Fort Hays State is fully accredited by the North Central Association of Colleges and Secondary Schools, the National Council for Accreditation of Teachers Education, the National Association of Schools of Music and the American Association of University Women.

*Seated:* Leon N. Roulier, Colby; Clement H. Hall, Chairman, Coffeyville; Claude C. Bradney, Columbus. *Standing:* Russell R. Rust, Topeka; Ray R. Evans, Prairie Village; George B. Collins, Wichita; Charles V. Kincaid, Independence; Harry Valentine, Clay Center; Whitley Austin, Salina; and Hubert Brighton, secretary, Topeka.





# THE CAMPUS



**Forsyth Library**

From the aged stone of the Coliseum to the dramatic glass and steel of the Union, this is the campus. The older buildings have a quality of strength and endurance that span the seasons; they reflect the past that has been Fort Hays State for fifty-eight years. The new buildings, the Applied Arts Building and the Memorial Union, reflect the spirit of growth that the college has been experiencing since its founding.

These buildings are the setting for our activities—our scholastic and social achievements and disappointments. We pass through their halls each day on our way to class, to relax in the lounge, to check out a book. They are the background of campus life and they assume importance in their own right.

**Applied Arts**

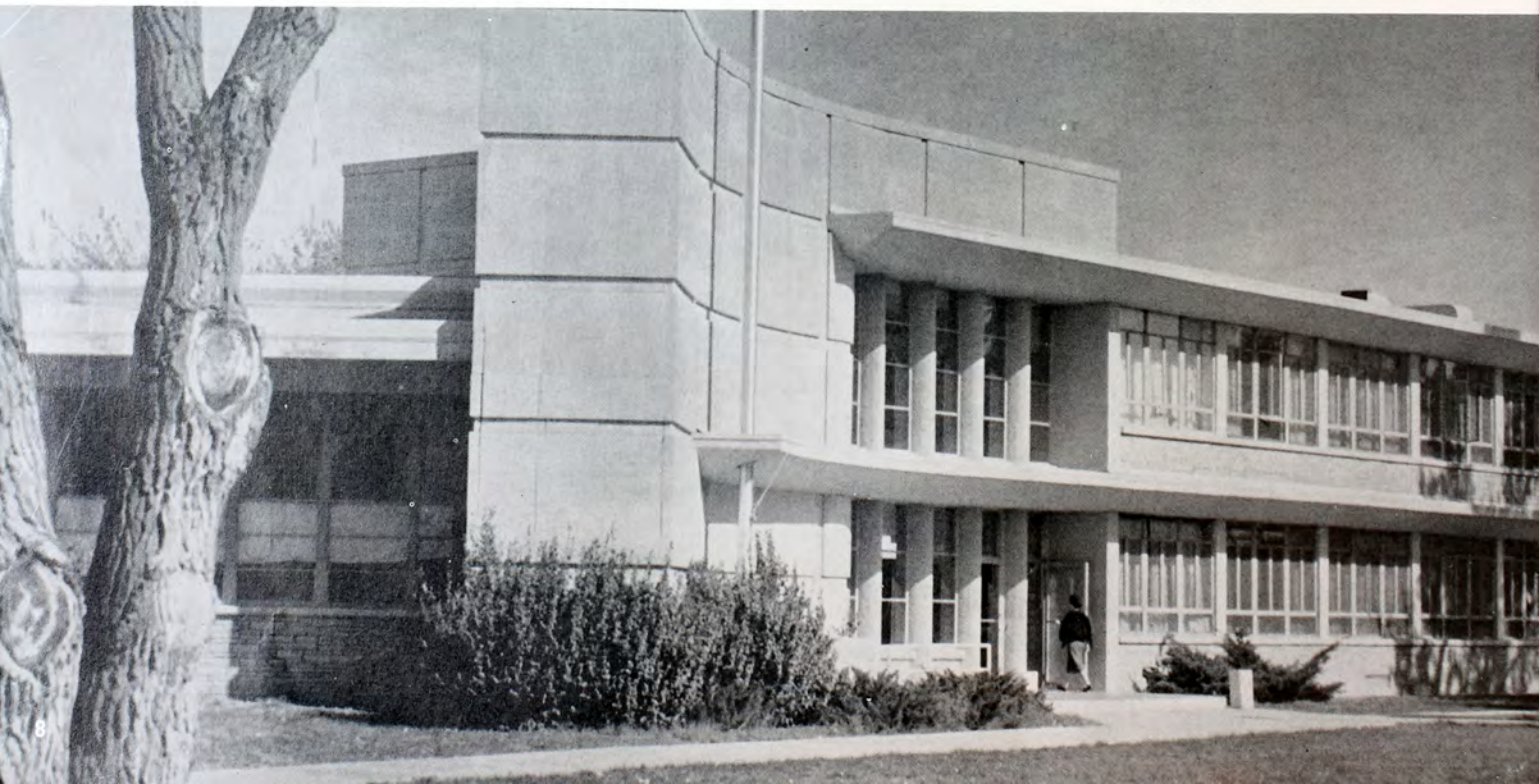





**Memorial Union**

**Science Hall**





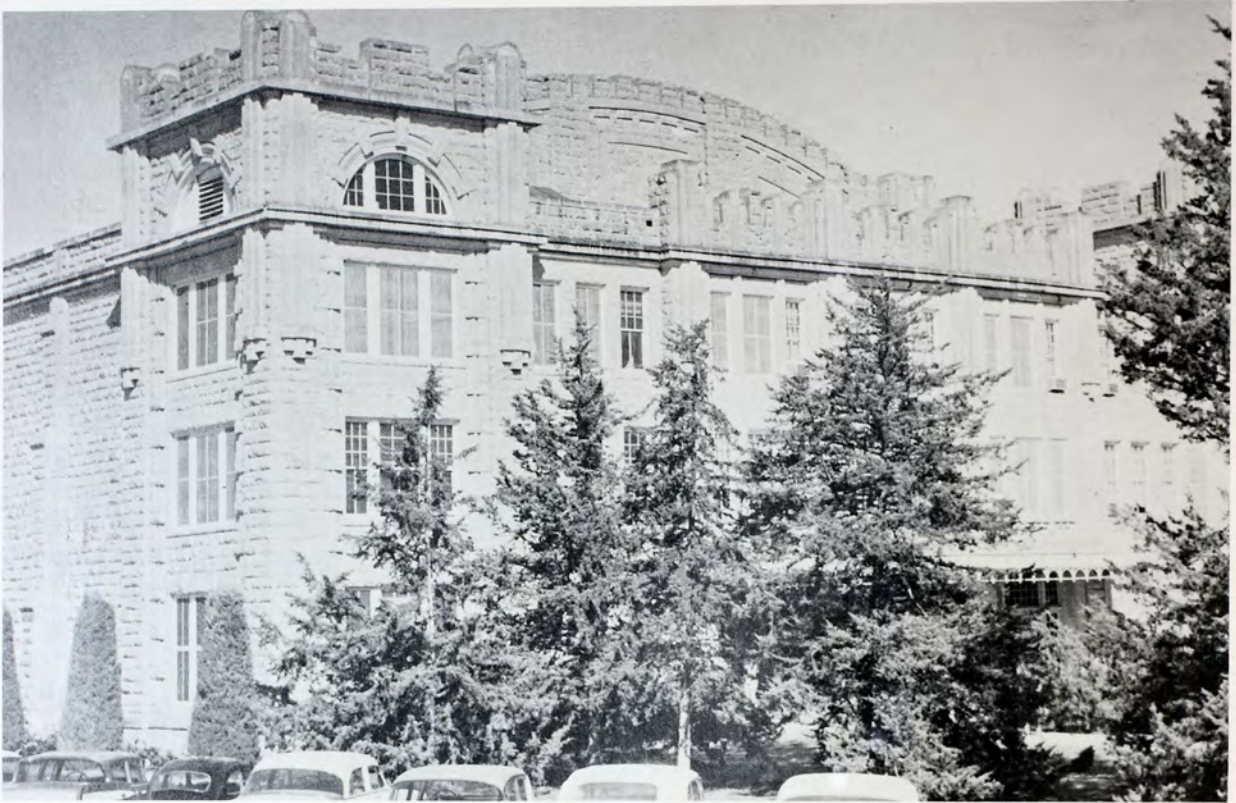

Sheridan Coliseum

Martin Allen Hall

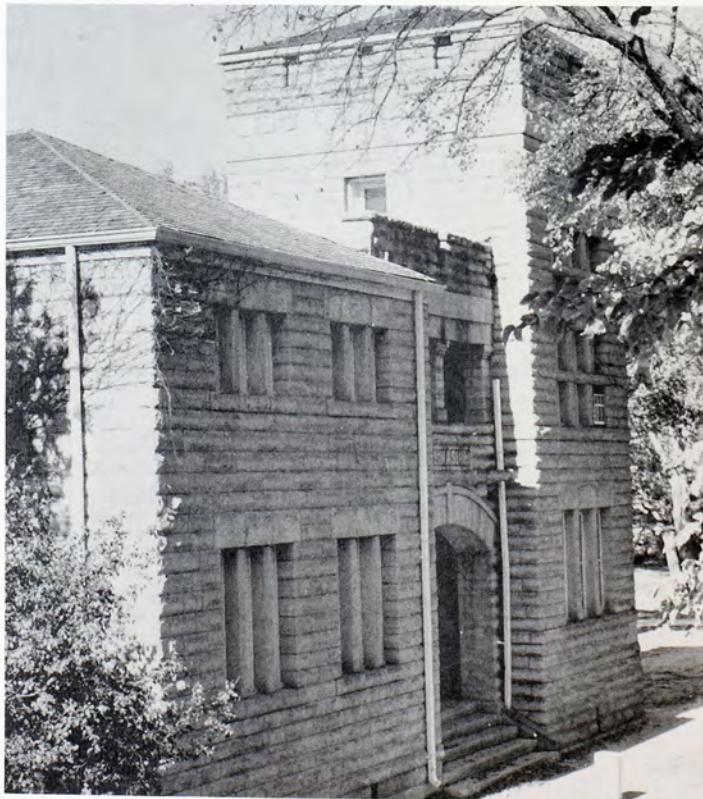





**Rarick Hall**

**Picken Hall**





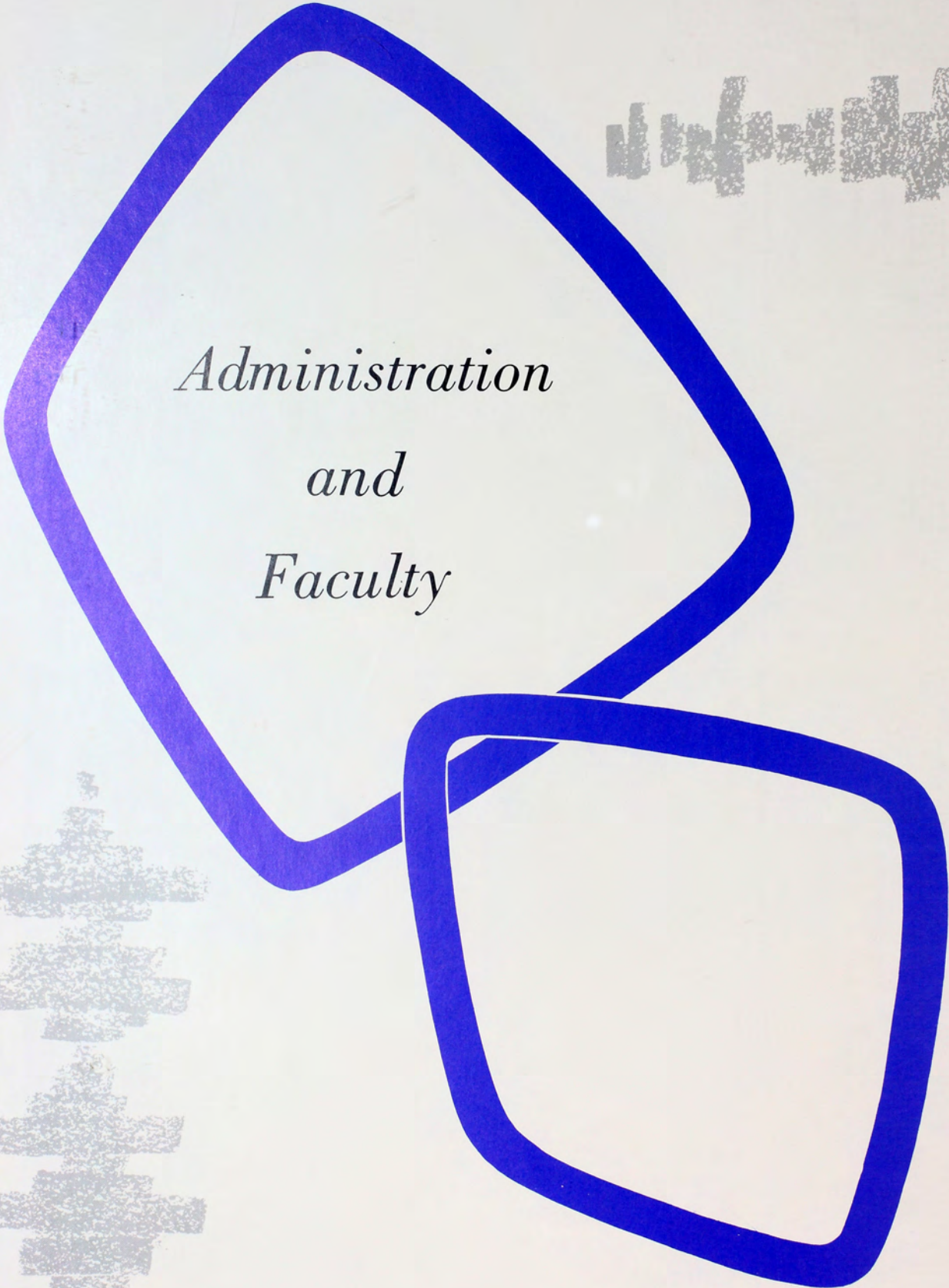

*Administration  
and  
Faculty*







# ADMINISTRATION



◀ E. R. McCARTNEY—Dean of the College (professor of economics and business), *A.B.*, University of Wisconsin; *M.A.*, *ibid.*, *Ph.D.*, University of Nebraska.

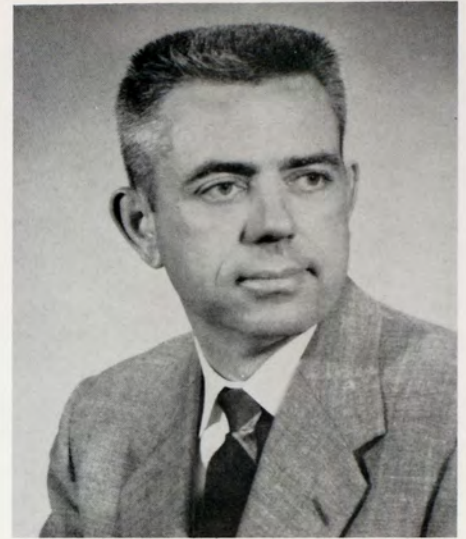

▶ WALTER E. KEATING — Comptroller (associate professor of economics and business), *A.B.*, For Hayes Kansas State College; *M.S.* *ibid.*

These are the people who keep the college operating as an institution of higher education. The administration and faculty, collectively and individually, work at their professions to further the college. Theirs are the tasks of coordinating, counseling, advising, and directing college activities and policies. Enduring registration, working long and tirelessly, preparing students for careers, planning programs, they are there, day after day, to help the student on his way to becoming a better citizen.



◀ RALPH CODNER—Dean of the Graduate Division (professor of English), *A.B.*, William Jewell College; *M.A.*, State University of Iowa; *Ph.D.*, *ibid.*



◀ STANDLEE V. DALTON—Registrar and Director of Admissions (associate professor of botany), *A.B.*, Baker University; *M.A.*, University of Illinois.

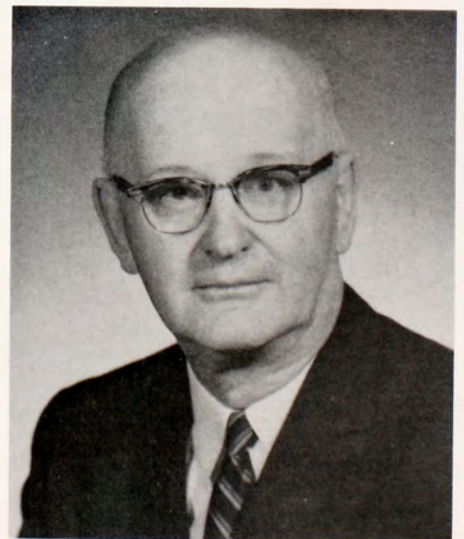

▶ W. D. MORELAND—Director of Housing (professor of political science and sociology, head of department), *A.B.*, State University of Iowa; *M.A.*, *ibid.*, *Ph.D.*, *ibid.*





RICHARD E. BURNETT—Dean of Men (assistant professor), *A.B.*, Fort Hayes Kansas State College; *M.Ed.*, University of Colorado; Graduate work, *ibid.*



JEAN STOFFER—Dean of Women (assistant professor), *A.B.*, University of Kansas; *B.S.*, *ibid.*; *M.A.*, Syracuse University.



HUGH BURNETT—Director of Extension Service (associate professor of political science), *B.S.*, Fort Hayes Kansas State College; *M.S.*, University of Colorado; Graduate work, Universities of Kansas and Colorado.



Dean Stouffer discusses college activities with Lou Jean Brown, Peg Robertson, and Carolyn Lockman.



Mr. Keating and Miss Ethel Kirkman confer over one of the accounting machines in the business office.



◀ Checking the list of men staying in Residence Hall are Tom Fellers, counselor at the dormitory, Dr. Moreland and Dean Burnett.





ALBERTSON, FRED, *B.S., M.A., Ph.D.*  
 Professor of Botany  
 ALMQUIST, E. C., *A.B., M.S.*  
 Assistant Professor of Physical Science  
 ARTMAN, ETHEL, *B.S.*  
 Assistant Director of Extension Employment Service  
 BACKER, JACK, *A.B.*  
 Instructor in Languages, Literature, and Speech

BAILEY, JOAN, *B.S., M.S.*  
 Instructor in Physical Education  
 BARBOUR, ELIZABETH, *M.A., Ph.B.*  
 Associate Professor of Physical Education  
 BARTHOLOMEW, LELAND, *A.B., M.M., B.S.*  
 Assistant Professor of Music  
 BAXTER, INEZ, *R.N.*  
 Instructor in Health; College Nurse

BECK, GERALD, *A.B., M.S.*  
 Instructor in Physical Science  
 BEESLEY, ALICE, *B.S., M.S.*  
 Professor of Home Economics; Head of Department  
 BERLAND, JOHN, *M.S., M.Ed.*  
 Instructor in Art  
 BLEDSOE, HARRY, *B.S., M.S.*  
 Instructor in Industrial Arts

BOGART, KATHERINE, *A.B., M.A.*  
 Associate Professor of English  
 BROACH, BILLY, *B.S., A.B., Ed.D.*  
 Associate Professor of Education  
 BROOKS, DOYLE, *B.S., A.B., M.S.*  
 Associate Professor of Physics  
 BROOKS, RAYMOND, *B.S., M.S.*  
 Associate Professor of Industrial Arts; Superintendent of Buildings

CAIN, RICHARD, *B.S., M.S., Ed.D.*  
 Professor of Industrial Arts  
 CAMPBELL, MARC, *B.S., M.S.*  
 Assistant Professor; Reference Librarian  
 CARAPPELLA, ALFRED, *B.Ed., M.S.*  
 Instructor in Physical Education  
 CLARK, CHARLES, *B.S., M.S., Ed.D.*  
 Associate Professor of Education

A place of continuous interest is the Art Gallery where Mrs. Layman Jones and Gary Ball view a Rouault exhibit.



Industrial arts students Jimmy Venters and Fred Webb demonstrate the department's tools.



## Faculty





CLARK, THAINE, *B.S., M.S.*  
 Instructor in Agriculture  
 COLBURN, LILA, *R.N., B.S.*  
 Instructor in Nurse Education  
 COOK, FRANCES, *R.N.*  
 Instructor in Health; College Nurse  
 COOK, KENNETH, *A.B., M.A.*  
 Assistant Professor of Economics and Business



COULSON, MARION, *B.S., M.S.*  
 Associate Professor of English  
 CRAINE, EUGENE, *A.B., M.A., Ph.D.*  
 Professor of History  
 DALEY, BILLY, *B.S., M.Ed., Ed.D.*  
 Assistant Professor of Education  
 DALRYMPLE, HOUGHTON, *A.B., M.A., Ph.D.*  
 Assistant Professor of Psychology



DAVIDSON, GORDON, *A.B., M.A.*  
 Assistant Professor of History  
 DAVIS, GAYNELLE, *B.S., M.A.*  
 Professor of Education  
 DECHANT, EMERALD, *A.B., M.S., Ph.D.*  
 Assistant Professor of Education  
 DELLINGER, MARTHA, *A.B., M.A., M.F.A.*  
 Assistant Professor of Art



DICK, DALE, *B.S., M.A., Ph.D.*  
 Assistant Professor of Psychology  
 DOYLE, MARY, *A.B., M.A.*  
 Instructor in Economics and Business  
 DRYDEN, LAURENCE, *B.S., M.S.*  
 Assistant Professor of Mathematics  
 ETTER, ORVILLE, *B.S., M.S.*  
 Assistant Professor of Mathematics



EVANS, CHARLES, *A.B., M.A.*  
 Instructor in History  
 FELTEN, LUCILLE, *B.S.*  
 Associate Professor of Music  
 FRANCIS, ALEX, *B.S., M.S.*  
 Assistant Professor of Physical Education  
 FRIESNER, PAUL, *A.B., M.S.*  
 Professor of Library Science; Chairman of Division of Library Science



Mary Maude Moore demonstrates the techniques of good singing to Beth Fellers.



Ronnie Combs, graduate student, listens attentively while Dr. Dalrymple, psychology instructor, discusses the structure of the brain.





# Faculty

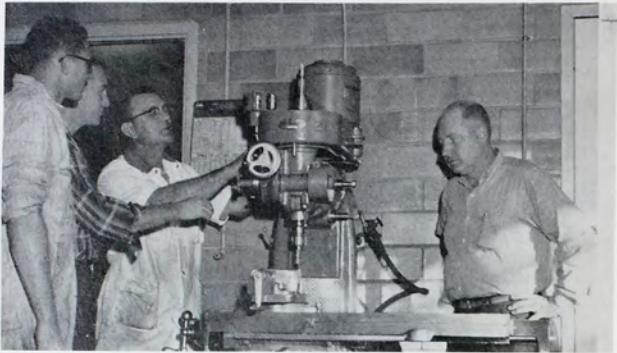

Tom Keenan and Calvin Anderson express great interest in the vertical milling machine as instructors Mr. McKee and Mr. Huffman explain.



Miss Sevy and her Fundamental of Sports class drill on calisthenics during class.

GARNER, NAOMI, *A.B., M.A.*  
 Assistant Professor of English  
 GARWOOD, JOHN, *A.B., Ph.M., Ph.D.*  
 Professor of Economics and Business  
 GEIST, NANCY, *B.F.A., M.A.*  
 Instructor in English; Assistant Director of Memorial Union  
 in charge of Programming

GRABER, PAUL, *A.B., M.A., Ph.D.*  
 Professor of Languages  
 GRIFFITH, PAUL, *B.S., M.S.*  
 Assistant Professor of Industrial Arts  
 GROESBECK, HULDA, *B.S., M.Ed.*  
 Assistant Professor of Education  
 GROSS, PAUL, *B.S., M.A.*  
 Associate Professor of Physical Education; Director of  
 Athletics. Acting Chairman of H.P.E.R.

HAMILTON, SAMUEL, *A.B., B.D., M.A., Ed.D.*  
 Professor of Philosophy  
 HARBESTON, EDWIN, *B.S., M.S.*  
 Assistant Professor of Education  
 HARBIN, CALVIN, *B.S., M.A., Ed.D.*  
 Professor of Education; Chairman of Division of Education  
 and Psychology  
 HARRIS, MARTHA, *R.N., B.S.*  
 Instructor in Nurse Education

HEATHER, JACK, *B.S., M.A.*  
 Assistant Professor of Speech  
 HERNDON, GENEVA, *B.S., M.A., Ph.D.*  
 Professor of Speech  
 HERREN, LLOYD, *B.S., M.M., Ed.D.*  
 Professor of Music; Head of Department  
 HOBSON, CHARLES, *A.B., M.B.A.*  
 Instructor in Economics and Business

HOFFMAN, MAXINE, *B.S., M.S.*  
 Assistant Professor of Home Economics  
 HORTON, LILBURN, JR., *A.B.*  
 Assistant Professor, Director of Memorial Union  
 HUFFMAN, RALPH, *B.S., M.Ed.*  
 Assistant Professor of Industrial Arts  
 JONES, LAYMAN, *A.B., M.A.*  
 Instructor in Art

KETCHUM, HARRIET, *A.B., M.A.*  
 Assistant Professor of Speech  
 KOLSTAD, WILLIAM, *A.B., L.L.B., M.A.*  
 Instructor in Political Science and Sociology  
 KROLL, WALTER, *B.S., M.S., Ed.D.*  
 Assistant Professor of English  
 LACEY, MABEL, *B.S., M.A.*  
 Assistant Professor of English





# Members



Mr. Reynold's botany class attentively looks on as he explains a point.



A phase of radio lab class is a tour to KAYS as Mr. Heather demonstrates a television camera.



LANDRUM, NITA, *B.S.*  
Supervisor, Correspondence Study; Executive Secretary  
Alumni Association  
LEVITT, RICHARD, *A.B., M.A.*  
Assistant Professor of Economics and Business  
MAHONEY, STANLEY, *A.B., M.S.*  
Assistant Professor of Psychology  
MARCUS, RICHARD, *A.B., M.A.*  
Assistant Professor of History

MARPLE, ROBERT, *A.B., M.S., Ph.D.*  
Associate Professor of Economics and Business  
MARSHALL, EVERETT, *A.B., M.A.*  
Assistant Professor of Mathematics  
MARSI, KENNETH, *A.B., Ph.D.*  
Assistant Professor of Chemistry  
MARTIN, EDWIN, *A.B., M.S., Ph.D.*  
Professor of Zoology

McCARROLL, ROSELLA, *B.S., M.A.*  
Assistant Professor of Education  
McCONNELL, WAYNE, *Ph.B., M.S.*  
Assistant Professor of Physical Education  
McFARLAND, ALICE, *B.S., M.S.*  
Instructor in English  
McFARLAND, HENRY, *B.S., M.S.*  
Assistant Professor of Biology

McKEE, DENNIS, *B.S., M.A.*  
Assistant Professor of Industrial Arts  
McNEIL, EDGAR, *B.S., M.S.*  
Assistant Professor of Physical Education  
MOODY, WILLIAM, *B.S.*  
Assistant Director of Memorial Union in charge of Food  
Service  
MOORE, MARY MAUDE, *B.M., M.M.*  
Instructor in Music

MORRISON, ALICE, *B.Ed., M.A.*  
Assistant Professor of English  
MOSS, JOEL, *B.S., M.A., Ed.D.*  
Professor of Art, Head of Department  
MOYERS, EDWIN, *B.M., M.M.*  
Assistant Professor of Music  
NELSON, REX, *B.S., M.S.*  
Instructor in Industrial Arts

NORMAN, JOHN, *A.B., M.M.*  
Instructor in Music  
NUTT, KATHARINE, *A.B., M.A., Ph.D.*  
Professor; Acquisitions Librarian  
OSBORNE, RICHARD, *B.S., M.A.*  
Associate Professor of Economics and Business  
PALMER, HAROLD, *B.S., B.M., H.S.*  
Associate Professor of Music





PARISH, VERNA, *B.S., M.A., Ph.D.*  
 Professor of English  
 PORTER, AGNES, *A.B., M.A.*  
 Instructor in Language  
 PRICE, GORDON, *A.B., M.S., Ed.D.*  
 Assistant Professor of Education  
 PROCTOR, DAVID, *A.B., M.S., Ed.D.*  
 Assistant Professor of Psychology

REYNOLDS, HOWARD, *B.S., M.S., Ph.D.*  
 Assistant Professor of Botany  
 RICE, JIMMY, *B.S., M.S.*  
 Instructor in Mathematics  
 RICHARDS, ROBERT, *B.S., M.S.*  
 Assistant Professor of Chemistry  
 RIEGEL, ANDREW, *B.S., M.S.*  
 Assistant Professor of Agriculture; Superintendent of Farm

ROGERS, KATHERINE, *B.S.*  
 Instructor in Journalism  
 ROTH, COLEEN, *A.B.*  
 Instructor in Chemistry  
 SACKETT, SAMUEL, *A.B., M.A., Ph.D.*  
 Associate Professor of English  
 SATTLER, JEROME, *A.B., M.A.*  
 Assistant Professor of Psychology

SCHLEICH, PHYLLIS, *B.M.E., M.S.*  
 Instructor in Music  
 SCHMUTZ, LESTER, *B.S., M.S.*  
 Associate Professor of Agriculture  
 SCHRODER, ELTON, *A.B., M.A.*  
 Instructor in Biology  
 SCHWEITZER, EUGENE, *B.M., M.M.*  
 Instructor in Music

SEVY, RUTH, *B.S., M.A.*  
 Associate Professor of Physical Education  
 SIMONS, KENNETH, *B.S., M.S.*  
 Associate Professor of Botany  
 SIMS, WARD, *A.B., M.A., Ed.D.*  
 Associate Professor of Biology  
 SPANGLER, ROBERT, *A.B.*  
 Instructor in Journalism

STAGE, DORIS, *A.B., Ph.D.*  
 Professor of Chemistry; Acting Chairman of Division of  
 Physical Science  
 START, JAMES, *B.S., M.A.*  
 Professor of Speech and Head of Department  
 STONES, HAROLD, *A.B., M.S.*  
 Instructor in Speech

Dr. Marsi gives a helping hand to Russell Johnson on his organic chemistry laboratory project.

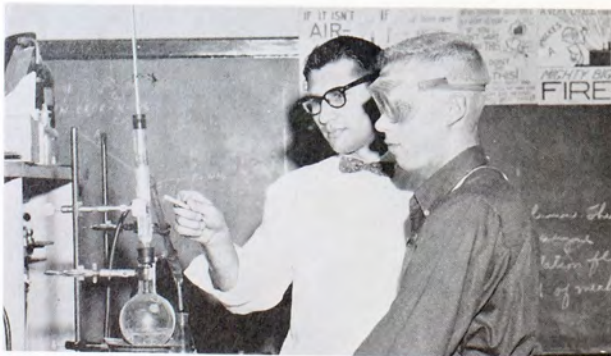

Mrs. Tegeler confers with Judy Kennedy and Sharon Waters on a typing problem.



## Faculty



**STOUT, ROBERTA, A.B., M.A., Ph.D.**  
 Professor of English  
**STROUP, LEORA, R.N., B.S., M.A.**  
 Professor of Nurse Education; Head of Department  
**STUMP, WM. DARRELL, A.B., M.A.**  
 Assistant Professor of History  
**SURAN, CADE, A.B., M.S.**  
 Assistant Professor of Physical Education

**TEGELER, FRANCES, B.S., M.A.**  
 Instructor in Economics and Business  
**THOMAS, ARCHIE, B.S., M.S., Ed.D.**  
 Professor of Economics and Business  
**THOMAS, DOLLIE, B.S., M.S.**  
 Assistant Professor of Economics and Business; Assistant to the President.  
**THOMPSON, LEONARD, B.S., M.B.A., Ph.D.**  
 Professor of Economics and Business; Chairman of Division

**THORNS, JOHN, A.B., M.A., M.F.A.**  
 Assistant Professor of Art  
**TOALSON, WILMONT, A.B., M.A.**  
 Associate Professor of Mathematics  
**TOMANEK, GERALD, A.B., M.S., Ph.D.**  
 Professor of Biology; Chairman of Division of Biological Sciences  
**VAN ACKEREN, MARGARET, A.B., B.S. in L.S.**  
 Associate Professor; Documents Librarian

**WALKER, MYRL, B.S., M.A.**  
 Assistant Professor of Geology; Director of Museums  
**WALKER, NEIL, B.S., M.A.**  
 Assistant Professor of Zoology  
**WALL, GEORGE, B.S., M.B.A.**  
 Instructor in Economics and Business  
**WATKINS, IVAN, B.S., M.S.**  
 Instructor in Physics

**WELLS, JAMES, B.S., M.S.**  
 Assistant Professor Agriculture  
**WELTY, RAYMOND, B.S., M.S., Ph.D.**  
 Professor of History; Head of Department  
**WESTLEY, JOHN, B.S., M.S.**  
 Instructor in Economics and Business  
**WILCOX, HAROLD, A.B., M.A.**  
 Instructor in Language

**WITT, ROBERT, A.B., M.A.**  
 Assistant Professor of Political Science and Sociology  
**WOOD, CLEMENT, B.S., M.A., Ed.D.**  
 Professor of Education, Head of Department  
**YOUMANS, RAYMOND, A.B., M.A.**  
 Assistant Professor of Education



Mrs. Hoffman, Awyn Trexler, Mrs. D. Smith, and Linda Stoskopf prepare material for pattern cutting.



Kerry McQueen ponders an answer as Margaret Burtscher and George Neylon pose a question in a speech class.







## *Student Body*

Education centers around the student's chosen area of study. During under-graduate work the daily class schedule is the pivot point. Throughout the academic year, term papers, outside readings and meetings with faculty advisors form the groundwork of education. Required courses and a choice of electives give variety and round out the curriculum.







# Class of '60



Most seniors are familiar with the library after three years of college. Gordon Line, Deanna Lockman and Norman Ochs work at the card catalog file.

## Officers

Don Harzman ..... *President*  
 Jack Byler ..... *Vice President*  
 Wanda Mease ..... *Secretary-Treasurer*



ACRE, FRANCIS E., Dodge City—B.S. in Education, Elementary.  
 Collegiate Young Republicans; SNEA; Little Theatre.  
 AIKEN, GERALD K., Russell—A.B., History and English.  
 AIKEN, NADENE K., Russell—B.S. in Education, Elementary.  
 ALBRIGHT, IOLA M., Hays—B.S. in Education, Elementary.

ANDERSON, KATHLEEN H., Jamestown—B.S. in Education, Elementary.  
 Delta Zeta, vice pres.; Newman Club, treas.; Campus Booster Council, vice pres.; SNEA; Student Council; Tigerettes.  
 ANDERSON, MERRILL G., Quinter—B.S. in Industrial Arts. Industrial Arts Club; SNEA.  
 ANDERSON, WILBUR L., Albion, Mont.—B.S. in Industrial Arts. Industrial Arts Club, vice pres.  
 ATKESON, DONNA J., Larned—B.M., Music Education. Band; Brass Choir; Concert Choir; Sigma Alpha Iota.

AUST, SANDRA S., Palco—B.S. in Education, Elementary. Sigma Sigma Sigma; SNEA.  
 AUSTIN, RALPH T., Satanta—B.S. in Industrial Arts. Epsilon Pi Tau.  
 BAALMAN, ROBERT J., Grinnell—B.S., Biology. Tau Kappa Epsilon, pres.; Newman Club; SNEA; Intramurals; Inter-Fraternity Council.  
 BARTOW, HENRY F., Pratt—B.S. in General Science. SNEA.

BASE, BETTY L., Rozel—B.M., Music Education. Alpha Lambda Delta; Sigma Alpha Iota; Concert Choir; Fort Hays Singers; Choral Union.  
 BASGALL, GEORGE P., Sharon Springs—B.S. in Industrial Arts. Newman Club, pres.  
 BAUS, WILMA K., LaCrosse—B.S. in Business Administration. Honors Seminar; Women's Leadership Organization; Gamma Delta; SNEA; Agnew Hall, pres.; Who's Who.  
 BEAN, ROGER L., Coldwater—B.S. in Business Administration. Alpha Phi Omega.





BEATTY, JUSTINE L., Osborne—B.S. in Business Administration.  
Tigerettes; Cheerleader.  
BEELER, SHIRLEY R., Randall—B.S. in Education, Elementary.  
Tigerettes; SNEA.  
BEMIS, PERRY F., Hays—B.S. in Business Administration.  
BEYERLEIN, ADOLPH L., Phillipsburg—B.S., Mathematics and Chemistry.  
Seventh Cavalry; Who's Who; Chemistry Club.

BIAYS, PAUL M., Hays—A.B., Philosophy.  
Young Republicans; A Cappella Choir.  
BIGHAM, DONALD C., Randall—B.S. in Business Administration.  
Basketball; Track; K-Club, sec.; SNEA.  
BILLINGER, IRENE F., Hays—B.S. in Education, Elementary.  
Dames Club; Newman Club; SNEA.  
BIZEK, CHARLOTTE I., LaCrosse—B.S., General Science.  
Nursing Club; Wesley Foundation; Student Council.

BOMGARDNER, JOHN H., Falco—B.S. in Business Administration.  
BORELL, SHAREN K., Shields—B.M., Music Education.  
Sigma Alpha Iota; MENC; Marching 100; Concert Choir;  
Choral Union; Gamma Delta.  
BOWMAN, WILLIAM F., Codell—B.M., Music Education.  
Band; Orchestra; String Quartet.  
BRAZDA, EDWARD A., Timken—B.S., Zoology.  
Pre-Medic Club; Veterans Club.

BREMENKAMP, MELVIN R., Norton—A.B., History.  
Honors Seminar; Track; Cross Country; K-Club; Newman Club.  
BROWN, LYNN H., Cambridge—B.S. in Business Administration.  
Honors Seminar.  
BROWN, PRESTON E., Bucklin—B.S. in Business Administration.  
Chorus; Band; Collegiate Republicans; Intramurals; Tau Kappa Epsilon.  
BRUBAKER, ROGER R., Hugoton—B.S., Botany and Geology.

BUNKER, THOMAS G., Hays—B.M., Music Education.  
BURCHART, VERNON G., Spearville—B.S. in Agriculture.  
Newman Club.  
BURMEISTER, PAUL F., Claflin—B.S. in Agriculture.  
Tau Kappa Epsilon, sec.; Phi Eta Sigma, treas.; Seventh Cavalry; Honors Seminar; Band; Chemistry Club.  
BYER, WILLIAM R., Cimarron—B.S. in Business Administration.  
Phi Sigma Epsilon.

BYLER, CARLENE L., Cimarron—B.S. in Home Economics.  
Kappa Omicron Phi; Home Economics Club.  
BYLER, JACK R., Cimarron—B.S. in Business Administration.  
Phi Sigma Epsilon; Student Council, pres.; Senior Class, vice pres.  
CATLIN, A. WILLIAM, Liberal—B.S., Political Science.  
Little Theatre, pres.; Alpha Psi Omega; Quill and Scroll Club.  
CERSOVSKY, MAURICE J., Colby—B.S. in Business Administration.  
Newman Club.







- CHANNELL, DUANE L., Goodland—B.S. in Physical Education. Basketball.
- CHARLTON, ARTHUR J., Wakeeney—B.S. in Business Administration.
- CHASTAIN, MARILYN L., Ellinwood—Alpha Sigma Alpha, sec.; Kappa Pi; Spanish Club, sec.-treas.; Union Exhibition Committee; SNEA, vice pres.; Tigerettes.
- CHISM, ROBERT H., Great Bend—B.S. in Art. SNEA; Newman Club.
- CLARK, BEVERLY, Quinter—B.M., Music Education. Sigma Alpha Iota; Women's Leadership Organization; Who's Who; Fort Hays Singers; Concert Choir; Choral Union.
- CLARK, MARY E., Lakin—A.B., Music Education. Sigma Alpha Iota, pres.; MENC; SNEA; Concert Choir; Fort Hays Singers; Marching 100; Concert Band; Orchestra; Who's Who.
- CLOWERS, URSULA N., St. John—B.S. in Education, Elementary.
- CODDINGTON, KAY A., McCracken—B.S. in Art. Kappa Phi; Home Economics Club; Agnew Hall, treas.
- CODY, MARCALENE S., Weskan—B.S. in Education, Elementary. Women's Leadership Organization, vice pres.; Who's Who; Student Council.
- CODY, ROGER E., Oberlin—B.M., Music Education. Phi Mu Alpha, pres.; SNEA; MENC; Orchestra; Band; Brass Choir.
- COLEMAN, LILA L., Clayton—B.S. in Physical Education.
- COULTER, GARY E., Oberlin—A.B., Art. Phi Sigma Epsilon; Honors Seminar; Kappa Phi; Who's Who; Student Council; SNEA; German Club.
- CRIST, LOWELL E., Atwood—B.S., Physics and Mathematics. Kappa Mu Epsilon; Sigma Pi Sigma.
- DANIELSON, SONJA L., Hays—B.S. in Education, Elementary. Delta Zeta; Newman Club, sec.; Young Republicans; SNEA; Tigerettes.
- DAVIS, ELMER E., Haviland—B.S. in Agriculture. Kappa Mu Epsilon; Who's Who; Camp Christian Council.
- DAVIS, ILENE R., Phillipsburg—B.S. in Home Economics.

## Senior

- DAY, DEAN E., Beeler—B.S. in Industrial Arts. Industrial Arts Club, historian.
- DEINES, HERBERT L., Wakeeney—A.B., Mathematics. Kappa Mu Epsilon; Seventh Cavalry; K-Club; Tennis; Mathematics Club; Lutheran Student Association.
- DESHIEN, MARY L., Palco—A.B., Art. Delta Zeta, sec.; Kappa Pi; Women's Leadership Organization; Panhellenic Council, vice pres.; Leader Staff; Revelle, asst. editor, editor; Newman Club; Spanish Club.
- DESCH, FRANCIS G., Hays—B.S. in Business Administration.
- DIBBLE, DANNY D., Alton—B.S., Mathematics. Young Men's Christian Association.
- DINKEL, JANICE M., Wakeeney—B.S. in Education, Elementary. SNEA, treas.; Newman Club.
- DINKEL, PHYLLIS A., Victoria—B.S. in Business Administration. Honors Seminar; Who's Who; Alpha Lambda Delta; Women's Leadership Organization; SNEA, sec.
- DREHER, MARILYN A., Hays—A.B., History. Alpha Gamma Delta, pres.
- DREILING, MICHAEL L., Wakeeney—B.S. in Business Administration. Pi Kappa Delta; Newman Club; German Club.
- DREILING, NEIL W., Hays—B.S. in Physical Education. Football.
- DREILING, THOMAS C., Great Bend—A.B., Psychology. Spanish Club; Chemistry Club; Newman Club.
- DUNDAS, KAY WILLIAM, Dighton—B.S., Mathematics. Kappa Mu Epsilon; Sigma Pi Sigma; Sigma Theta Epsilon; Mathematics Club.





DUNTZ, TERRY L., Smith Center—B.S., Biology.  
SNEA: Alpha Phi Omega.  
DURALL, EDWIN P., Hays—B.S. in Education, Elementary.  
Newman Club.  
DURALL, MAURICE J., Raymond—A.B., Speech Correction.  
Kappa Sigma Kappa, rec. sec.; French Club.  
DYATT, B. LYNN, Goodland—Alpha Gamma Delta; SNEA,  
state rec. sec.; Tigerettes.



EDWARDS, ELIZABETH D., Hays—B.S. in Education, Elementary.  
Women's Leadership Organization, pres.; Who's Who; Lambda Iota Tau; Alpha Lambda Delta; SNEA; Symphony Orchestra; String Quartet.  
EHRlich, MARCIA K., Hays—B.S., General Science.  
Nursing Club.  
ELLIS, MARY E., Johnson—B.S. in Education, Elementary.  
SNEA.  
ENGLE, RODNEY J., Great Bend—A.B., Psychology.  
Intramurals.



ERICKSON, DOLORES A., Herndon—B.S., General Science.  
Nursing Club.  
EULERT, HAROLD O., Paradise—B.S. in Agriculture.  
Phi Sigma Epsilon.  
EVANS, FRANK E., Hays—B.S. in Art.  
FABRIZIUS, ELVIN C., Wakeeney—B.S., Mathematics.  
Sigma Phi Epsilon; Kappa Mu Epsilon; Delta Epsilon;  
Lutheran Student Association; Veterans Club.



FAGAN, MARY L., St. John—B.S., General Science.  
Who's Who.  
FEIST, JOHN J., Bushton—B.S. in Business Administration.  
Phi Sigma Epsilon.  
FINK, M. JOAN, Utica—B.S. in Business Administration.  
Sigma Kappa; SNEA; Union Hospitality Committee.  
FINLEY, HOWARD M., Sharon Springs—B.S. in Education.  
Elementary.  
SNEA; Veterans Club.



## Class



FLINN, JAMES E., Fowler—B.S. in Industrial Arts.  
Industrial Arts Club.  
FLOCK, HAZEL M., Hoisington—A.B., English.  
Alpha Lambda Delta; Women's Leadership Organization;  
Honors Seminar; Lambda Iota Tau; Who's Who; SNEA.  
FRANCIS, MICHAEL J., A.B., Political Science and History.  
Seventh Cavalry; Honors Seminar; Who's Who; Collegiate  
Young Republicans; Chancery Club; Public Relations Com-  
mittee; Leader, asst. editor, editor; Golf.  
FRY, LESTER P. JR., Wilmore—B.S. in Agriculture.

FRYDENDALL, KAREN L., Hays—B.S. in Education, Elementary.  
Alpha Sigma Alpha; Second Generation Club; Lambda  
Iota Tau; SNEA.  
FULLER, JUDITH P., Hays—B.S. in Education, Elementary.  
CAGER, MERL L., Woodston—A.B. in Industrial Arts.  
GARDNER, ROY J., Sylvia—B.S., Mathematics.

GARVERT, SHIRLEY A., Deerfield—A.B., Sociology.  
Women's Recreation Association, pres.; Intramurals.  
GENTZLER, NORMAN K., Portis—B.S. in Business Administration.  
GERMAN, HAROLD B., Glen Elder—B.S. in Industrial Arts.  
Epsilon Pi Tau, treas.; Industrial Arts Club.  
GIEBLER, GARY L., Hays—B.S., Biology.





GISH, CHARLES D., Salina—A.B., Zoology.  
Chess Club, pres.; Scriblerus Club, pres.  
GOODHEART, LOREN W., Bunker Hill—B.S. in Business Administration.  
Marching 100 Band; Concert and Tour Band; SNEA.  
GRAVER, JOHN D., Rush Center—B.S., Mathematics.  
GRECIAN, JAMES L., Beloit—B.S., Biology.

GREEN, JAMES C., Great Bend—B.S. in Business Administration.  
Sigma Phi Epsilon.  
GREEN, YVONNE, Ashland—B.S. in Business Administration.  
SNEA; Kappa Phi.  
GRIFFIN, JAMES F., Natoma—B.S. in Industrial Arts.  
Delta Sigma Phi.  
GRIFFIN, STANLEY C., Bunker Hill—B.S., Mathematics.  
Mathematics Club; SNEA; Kappa Mu Epsilon.

GUSTAFSON, EDWARD C., Plainville—A.B., History.  
HALLING, RONALD A., Bucklin—B.S. in Industrial Arts.  
Gymnastics; Industrial Arts Club.  
HAMANN, FREDERICK C., Tribune—B.S., Biology.  
HAMEL, GARY W., Zurich—B.S. in Business Administration.  
Veterans Club, sec.

# Senior

HANEY, RONALD N., Colby—B.S., Biology and Physical Education.  
Football.  
HANSEN, KATHLEEN A., Loomis, Nebr.—B.S. in Physical Education.  
Women's Recreation Association; Intramural; Officials Club; Majors Club.  
HANSON, CLAUDE L., Coldwater—A.B., Political Science.  
Kansas Collegiate Young Republicans Chancery Club.  
HANSON, RODNEY A., Assaria—B.S., Physics and Mathematics.

HARGITT, JOAN L., Quinter—B.S. in Home Economics.  
Kappa Omicron Phi, pres.; Home Economics Club; SNEA; Who's Who; Kappa Phi, pres.; Wesley Foundation; Agnew Hall vice pres.  
HARPER, MARK D., Ellis—B.S. in Industrial Arts.  
Industrial Arts Club.  
HARRIS, DAVID L., Hays—B.S. in Industrial Arts.  
HARRIS, MERLE D., Ransom—B.S. in Physical Education.  
Basketball.

HARRISON, VIRGINIA M., Phillipsburg—B.S. in Home Economics.  
Home Economics Club; Kappa Omicron Phi.  
HARRISON, WILLIAM F., Lenora—B.S., Botany.  
Sigma Phi Epsilon.  
HARTING, ROGER D., Edmond—B.S. in Business Administration.  
HARZMAN, DONALD E., Cawker City—B.S. in Agriculture.  
Kappa Sigma Kappa, pres.; Phi Eta Sigma; Honor Seminar; Who's Who; Senior Class President.

HAWKINS, LOIS G., Hays—B.S. in Elementary Education.  
HEANY, GLENDA M., Clayton—B.S. in Business Administration.  
Alpha Gamma Delta, treas.; SNEA.  
HEBERLY, PHILLIP D., Minneapolis—B.S. in Industrial Arts.  
Epsilon Pi Tau; Industrial Arts Club.  
HELWIG, HAROLD B., Hoisington—B.S. in Art.  
Art Fraternity; SNEA; German Club, sec.; Little Theatre.





HEMPHILL, LARRY D., Byers—B.S. in Industrial Arts.  
Industrial Arts Club.  
HENDRIX, CHARLES W., Greensburg—B.S. in Industrial Arts.  
Tau Kappa Epsilon; Epsilon Pi Tau.  
HERNANDEZ, PAUL B., Garden City—B.S. in Business Administration.  
HERTEL, DENIS L., Hays—B.S. in Agriculture.  
Newman Club.



HESS, GARRY J., Pratt—B.S. in Art.  
Kappa Pi.

HETTINGER, DON D., Formoso—B.S., Biology.  
Phi Sigma Epsilon; Inter-Fraternity Council, sec.  
HEY, FRANCIS JR., Jetmore—B.S. in Business Administration.  
HIEBERT, JACK D., Great Bend—A.B., Chemistry.  
Kappa Sigma Kappa.

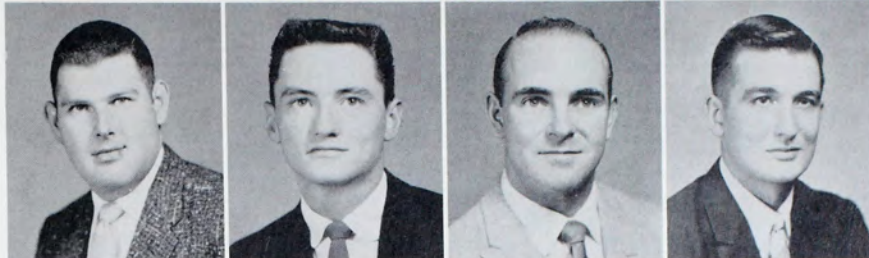

HIGGINS, ELIZABETH A., Tribune—B.S. in Education, Elementary.  
Concert Choir.  
HILDEBRAND, DARRELL E., Hill City—B.S. in Industrial Arts.  
K-Club; Football; Track; Basketball.  
HISCHKE, HERBERT H. JR., Osborne—B.S., Botany.  
HOFFMAN, KAREN K., Cawker City—B.S. in Education, Elementary.  
SNEA.

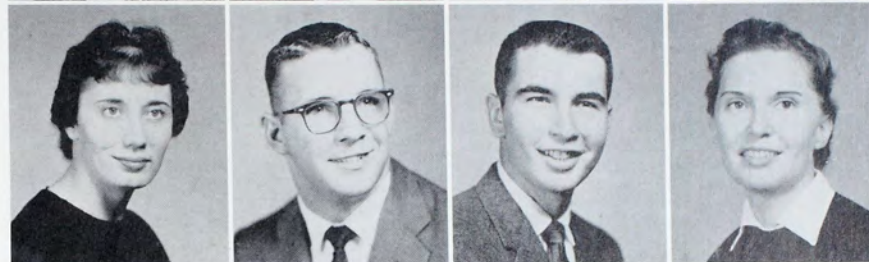

# Class

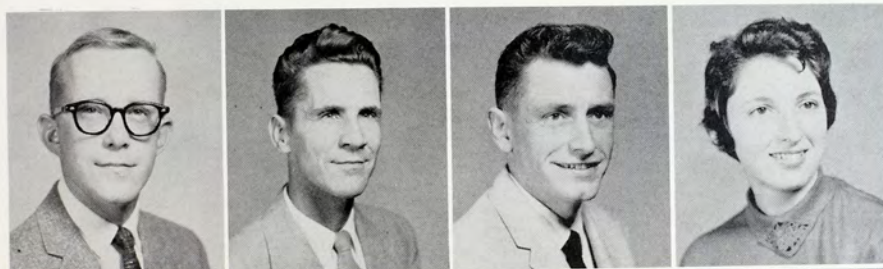

HOGAN, GORDON H., Meade—A.B., Chemistry.  
Chemistry Club.  
HOLDEMAN, MENNO, Hays—A.B., History and English.  
HONAS, JOHNNY J., Ellis—B.S. in Education, Elementary.  
HORMEL, DEANNA R., Ada—B.S. in Home Economics.  
Home Economics Club.

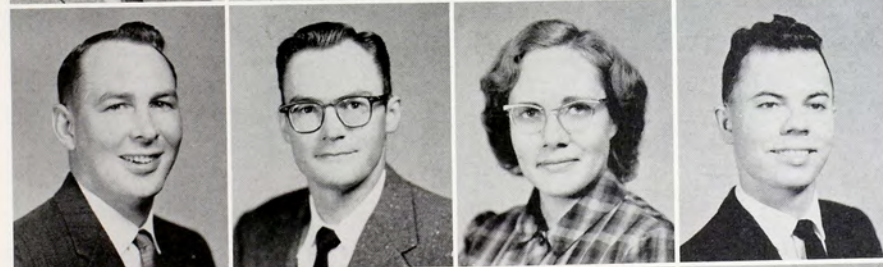

HOTZ, EUGENE D., Alma—B.S. in Business Administration.  
HOUSE, DIGHT A., McCracken—B.S. in Education, Elementary.  
HOYT, PHYLLIS E., Brewster—B.S. in Education, Elementary.  
HUBERT, CRAIG E., Larned—B.S. in Education, Elementary.  
Delta Sigma Phi; Young Republicans, Campus Boosters.

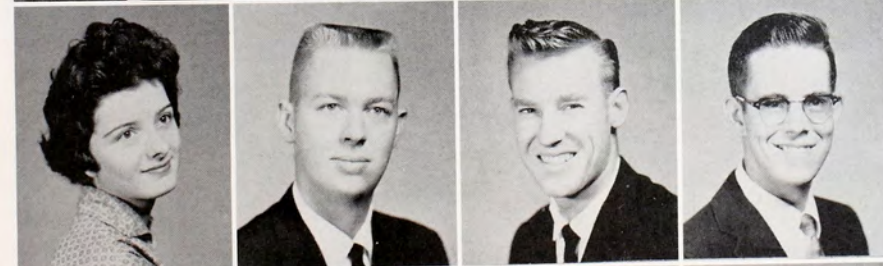

HUDSON, CAROL L., Hays—B.S. in Education, Elementary.  
SNEA; Young Republicans; Pep Club.  
HUTTON, ROD K., Bucklin—B.S. in Industrial Arts.  
Kappa Sigma Kappa, vice pres.; Industrial Arts Club.  
IRVIN, WAYNE L., LaCrosse—B.S. in Business Administration.  
Veterans Club.  
JAMISON, DOYLE J., Quinter—B.S. in Business Administration.  
Chess Club; Collegiate Young Republicans.



JENSEN, JULIANA, Kinsley—B.S. in Home Economics.  
Home Economics Club, vice pres.; Agnew Hall, pres.;  
Kit Kats; Kappa Phi; Campus Boosters; Student Affairs  
Committee.  
JOHNSON, ALVIN S., Oberlin—B.S. in Agriculture.  
JOHNSON, DEANNA R., Ellis—B.S. in Business Administration.  
Sigma Sigma Sigma.  
JOHNSON, JUDITH E., Danbury, Nebr.—B.S. in Business Administration.  
YWCA; SNEA; Kappa Phi, vice pres.; Who's Who.





JOHNSON, RUSSELL J., Zurich—B.S., Chemistry.  
Tau Kappa Epsilon; Chemistry Club.  
JOHNSON, VIRGINIA V., Oberlin—B.S. in Elementary Education.  
Sigma Alpha Iota; Woman's Leadership Organization.  
JONES, RONALD D., Colby—A.B., Physical Education.  
Tau Kappa Epsilon; Newman Club; Wrestling.  
JORDAN, HAROLD M., Hanston—B.S. in Physical Education.

KAISER, SYLVIA K., Great Bend—A.B., English.  
Woman's Leadership Organization; Tigerettes, Panhellenic;  
Reveille; Greek editor; Sigma Sigma Sigma, rush chairman;  
Kit Kats.  
KARLIN, W. ROGER, Victoria—B.S. in Business Administration.  
Newman Club.  
KARLS, JOHN A., Leoville—B.S. in Business Administration.  
Intramurals; Softball; Basketball; Newman Club.  
KARR, CURTIS D., Stockton—B.S. in Industrial Arts.

KEITH, GLENN L., Penokee—B.S., General Science.  
KEPFERLE, JAMES A., Quinter—B.S. in Industrial Arts.  
Industrial Arts Club.  
KERN, DONALD D., Stockton—B.S. in Industrial Arts.  
Veterans Club; Industrial Arts Club.  
KERSTETER, REX E., Protection—B.S., Biology.  
Seventh Cavalry, sec.; Phi Eta Sigma; Honors Seminar;  
Who's Who; SNEA, pres.; Sigma Theta Epsilon, Student  
Personnel Committee; Freshman Orientation Committee.

KISSICK, DELIA M., Beverly—B.S. in Elementary Education.  
SNEA.  
KLAWUHN, ROBERT L., Phillipsburg—B.S., Physics.  
KLINE, NORMAN L., Quinter—B.S. in Industrial Arts.  
Industrial Arts Club.  
KNITIG, CARL L., Rexford—B.S. in Art.  
Alpha Psi Omega; Kappa Pi.

## Senior

KNOLL, DONNA B., Cimarron—A.B., Sociology.  
Delta Zeta.  
KOCH, MARCELLINE M., Raymond—B.S. in Home Economics.  
Kappa Omicron Phi, pres.; Home Economics Fraternity;  
Home Economics Club; 4-H Club; Orchestra.  
KOEPPEN, JERRY D., Wellington—B.S. in Business Administration.  
Sigma Phi Epsilon; Student Body President; Newman Club.  
KOPKE, LARRY L., Pawnee Rock—A.B., Political Science.  
Pi Kappa Delta; Seventh Cavalry; Chancery Club; Who's Who; Student Body President.

KORBE, WILMA J., Hays—B.S., General Science.  
KUGLER, TOM G., Hays—A.B., Political Science and Sociology.  
Leader, bus. mgr.; Reveille, bus. mgr.  
KUMMER, THOMAS W., Great Bend—B.S. in Business Administration.  
Newman Club; Tau Kappa Epsilon, treas.  
KURTZ, MARY J., Alton—B.M., Music Education.  
Alpha Lambda Delta, SNEA; Sigma Alpha Iota, Who's Who;  
Honors Seminar.

KYSAR, RICHARD H., Tribune—B.M., Music Education.  
Phi Mu Alpha; Music Educators National Conference; Concert Band; Marching Band; Orchestra; Concert Choir; Choral Union; Clarinet Choir.

LAEGER, MARVIN R., Quinter—B.M., Music Education.  
Band.

LAW, PHILIP E., Oberlin—B.M., Music Education.  
Phi Mu Alpha; Brass Choir; Band; Orchestra; MENC.

LAYTON, DONALD M., Randall—B.S. in Industrial Arts.  
Epsilon Pi Tau, International Honor Society in Industrial Arts and Industrial-Vocational Education; Industrial Arts Club.





LEIKER, HARVEY J., Hays—B.S. in Business Administration.  
Phi Sigma Epsilon.  
LEIKER, MELVIN A., Hays—B.S. in Business Administration.  
Newman Club.  
LEONARD, MARILYN G., Hays—B.S. in Education, Elementary.  
Theta Sigma Upsilon; Student Council; Freshman Class,  
vice pres.; Fort Hays Singers.  
LEONARD, RONALD R., Quinter—B.S., Biology.



LIES, ROD P., Minneola—B.S. in Business Administration.  
Intramural Basketball.  
LIKES, WILLIAM C., Great Bend—B.S. in Industrial Arts.  
Veterans Club; Industrial Arts Club.  
LIMES, BOYD A., Logan—A.B., Psychology.  
Tau Kappa Epsilon; Delta Epsilon; Collegiate Young Re-  
publicans; Canterbury Club; German Club.  
LINDSEY, GERALD D., Stockton—B.S., Biology.  
Collegiate 4-H.

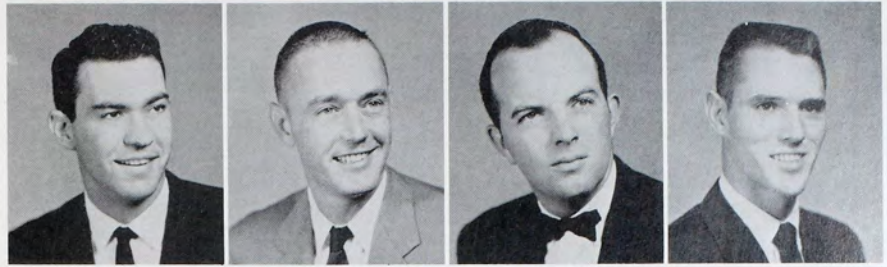

LINE, GORDON W., Eddyville, Nebr.—B.S. in Art.  
Kappa Pi.  
LOCKMAN, DEANNA R., Ford—A.B., English.  
Alpha Gamma Delta; Pi Kappa Delta; Lambda Iota Tau;  
Women's Leadership Organization; Reveille, asst. editor,  
editor; Leader; SNEA; Scriblerus; Student Affairs Com-  
mittee.  
LOTT, CLARENCE E., JR., Hill City—B.S., Chemistry.  
Chemistry Club, treas.; Radio Club, vice pres.  
LUTZ, BOB L., Cleburne—B.S. in Business Administration.  
Kappa Sigma Kappa.



LYNE, SARAH A., Lincoln—B.S. in Education, Elementary.  
LYON, DEAN A., Ness City—B.S., Chemistry.  
McLEISH, LOIS M., Alamota—B.S. in Home Economics.  
McAFEE, CHARLES C., Codell—B.S., Botany.

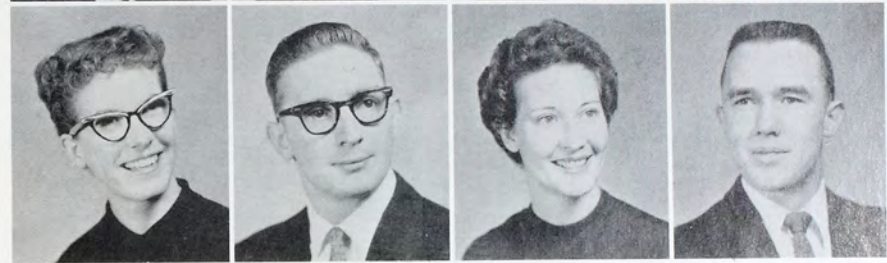

## Class

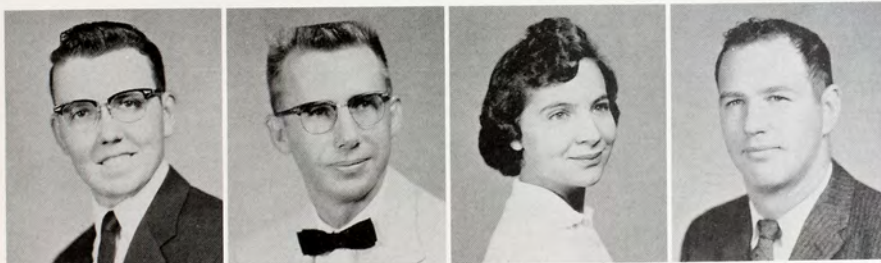

McCALL, DALE D., Culver—B.S., Mathematics.  
McCLAIN, ERNEST E., Portis—B.S. in Business Administration.  
McCUNE, B. AILEEN, Beloit—B.S. in Home Economics.  
McCURDY, GENE A., Manhattan—B.S., Mathematics.  
Track.



McGINNIS, DONALD E., Esbon—B.S. in Industrial Arts.  
McINTOSH, IRIS E., McDonald—B.S. in Home Economics.  
Women's Recreation Association, vice pres.; Campus Booster;  
Home Economics Club; Canterbury Club, sec.-treas.; SNEA.  
McLEAN, DONALD J., Wakeeney—B.S., Mathematics.  
MADDEN, JACK L., Dodge City—A.B., Psychology.



MAGANA, FRANK, Kanopolis—A.B., Political Science.  
Chancery Club, sec.; Spanish Club, pres.  
MAHAN, REX L., Belleville—B.S. in Art.  
Sigma Phi Epsilon.  
MAHON, PHYLLIS J., Oakley—B.S. in Education, Elementary.  
MAHONEY, GARRY M., Dorrance—B.S. in Industrial Arts.  
Delta Sigma Phi; Epsilon Pi Tau; Young Democrats.





MANETH, ALVIN L., Great Bend—B.S. in Industrial Arts.  
Newman Club.  
MARKEN, JOHN F., Russell—B.S. in Business Administration.  
MEASE, WANDA L., Nashville—B.S. in Business Administration.  
Alpha Gamma Delta, vice pres.; Women's Leadership Organization; 'Who's Who; Union Board; Senior Class, sec.-treas.; Student Council, treas.; SNEA.  
MERRILL, EVERETT C., Kanopolis—B.S. in Business Administration.

MILHAM, MERRILL E., Salina—B.S., Mathematics and Physics.  
Kappa Mu Epsilon.  
MILLER, HARLAN J., Tribune—B.S. in Industrial Arts.  
Industrial Arts Club.  
MINNICK, JACK L., Rexford—B.S., Physics.  
Kappa Mu Epsilon; Mathematics Club.  
MOHR, JAMES L., Hutchinson—B.S. in Agriculture.

MOOMAW, MAX W., Dighton—B.S., Mathematics.  
MOORE, EUNICE D., Page City—B.S., Biology.  
MOORE, LEROY, Levant—B.S., Geology.  
MOORE, NORMAN J., Timken—B.S. in Business Administration.  
Sigma Tau, Sigma Board.

# Senior

MOORE, ROBERT V., Hays—B.S. in Industrial Arts.  
Industrial Arts Club; Veterans Club.  
MORRIS, HAROLD H., Horton—B.S. in Industrial Arts.  
K-Club, pres.; Newman Club; Industrial Arts Club; Track; Cross Country.  
MORRISSEY, DOUGLAS G., Woodston—B.S. in Physical Education.  
Kappa Sigma Kappa; K-Club; SNEA; Intramural Manager; Track.  
MURPHY, JAN L., Gorham—B.S. in Business Administration.

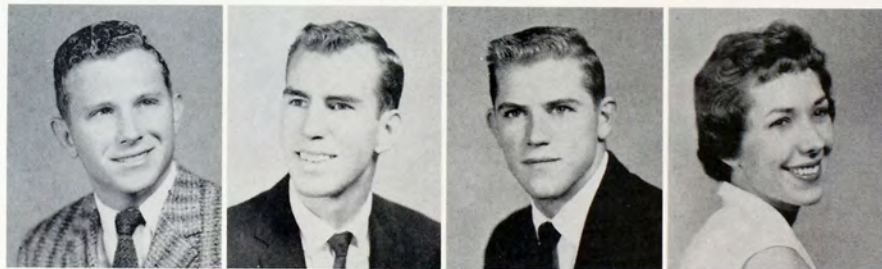

MURPHY, WILLIAM G., B.S. in Business Administration.  
NAIRN, JAMES R., Pawnee Rock—B.S. in Business Administration.  
SNEA; Collegiate Young Republicans.  
NELSON, PAUL R., Galva—A.B., Sociology.  
NICHOLS, JAMES T., Mentor—B.S. in Agriculture.



NOLLER, GARY L., Glen Elder—B.S. in Agriculture.  
OCHS, KEITH M., Great Bend—B.S. in Physical Education.  
Football.  
OCHS, NORMAN C., Utica—B.S. in Business Administration.  
Seventh Cavalry; Leader, asst. bus. mgr., bus. mgr.; Second Generation Club.  
ODLE, ROGER L., Hill City—B.S. in Industrial Arts.  
Industrial Arts Club.



OLIVER, ROY E., Satanta—A.B., History.  
OPITZ, GLENDA F., Garden City—B.S. in Business Administration.  
Alpha Sigma Alpha, vice pres.; Gamma Delta; Tigrettes; SNEA; Union Dance Committee.  
ORGAN, JAMES J., Morland—B.S. in Business Administration.  
Newman Club.  
ORMSBEE, LARRY E., Athol—B.S., Chemistry.





ORR, GERALD K., Woodston—B.S., Geology and Biology.  
Veterans Club.  
OTTO, BOB D., Atlanta—B.S. in Physical Education.  
Basketball.  
PAINTER, WILLIAM J., Meade—B.S. in Agriculture.  
PALMER, BARBARA E., Russell—B.S. in Business Administration.  
Phi Kappa Phi; Alpha Lambda Delta; Honors Seminar;  
Who's Who; SNEA.



PARKS, KENNETH W., Utica—B.S., Biology.  
PATTERSON, DALE I., Bison—B.M., Music Education.  
IRC: MENC: Choral Union; Madrigal Singers; Concert  
Choir; Band.  
PATTERSON, VIOLET, Hays—B.S. in Education, Elementary.  
PETERMAN, ELAINE M., Ellsworth—B.S., General Science.  
Who's Who; Gamma Delta; Nursing Club.

PETERS, JIM M., Ellis—B.S., Mathematics.  
PETERS, REED A., Larned—B.S. in Business.  
Sigma Phi Epsilon, pres.  
PETERSON, BRIEN R., Hutchinson—B.S. in Business Administration.  
Basketball; Band; Veterans Club; Collegiate Young Republicans.  
PFANNSTIEL, MAURICE, Hays—A.B., Economics.  
Who's Who; Seventh Cavalry; Honors Seminar; Phi Eta  
Sigma; Newman Club; German Club.

# Class

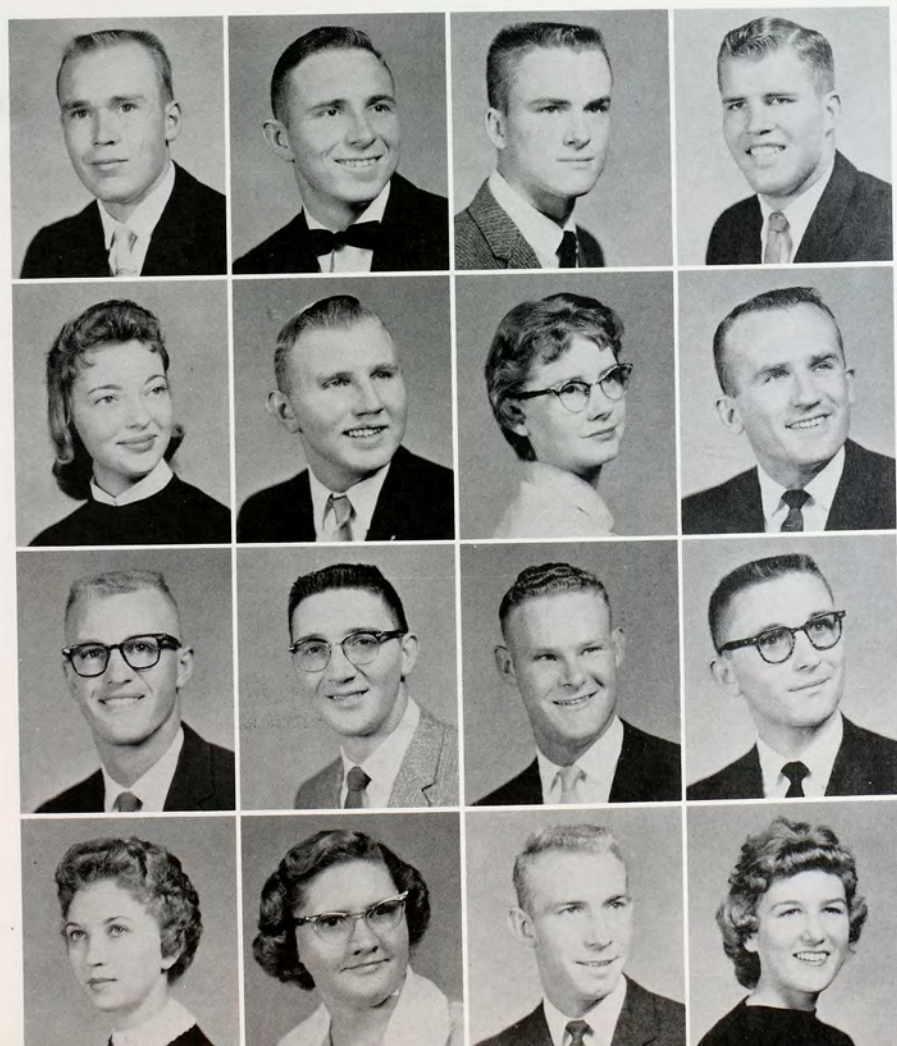

PFENNINGER, BILL J., Scott City—B.S. in Industrial Arts.  
Industrial Arts Club.  
PICKINPAUGH, WILLIAM K., Goodland—B.S. in Physical Education.  
Tau Kappa Epsilon; Wrestling.  
PLOWMAN, JAY J., Macksville—B.S. in Business Administration.  
POPPE, CLYDE, Cimarron—B.S., Biology.  
Phi Sigma Epsilon, vice pres.; Football.

PRICE, KAYLA J., Nekoma—B.M., Music Education.  
Delta Zeta; Sigma Alpha Iota, sec.  
PRINC, MAURICE W., Luray—B.S., Mathematics.  
Who's Who; Seventh Cavalry; Honors Seminar; Kappa Mu  
Epsilon; SNEA.  
PRUTER, BETTY J., Natoma—B.S. in Education, Elementary.  
RAY, ARTHUR L., Sterling—B.S. in Physical Education.  
Track; Football; Golf.

REECE, CLYDE W., Burdett—A.B., Industrial Arts.  
REEVES, BOB C., Ulysses—B.S., Geology.  
Amateur Radio Club, vice pres., pres.; Band.  
REISS, JAMES V., Weskan—B.S., Biology.  
Phi Sigma Epsilon; Gamma Delta; Swimming.  
RHINE, CHARLES D., Atlanta—B.S., Physics.  
Seventh Cavalry, treas.; Who's Who; Sigma Pi Sigma, pres.;  
Kappa Mu Epsilon, vice pres.; Honors Seminar; Delta Ep-  
silon; Band; Clarinet Choir; Radio Club.

RIDGWAY, BONNIE J., Ogallah—B.S. in Education, Elementary.  
Alpha Gamma Delta; SNEA; Second Generation Club.  
RILEY, ESTELLA L., Dodge City—A.B., History.  
Alpha Lambda Delta; Honors Seminar.  
ROBBEN, RODGER H., Grinnell—B.S. in Industrial Arts.  
Phi Sigma Epsilon, cor. sec.  
ROBERSON, GYLA, B.S. in Education, Elementary.  
Nursing Club.





ROBL, MARTIN J., Chase—B.S., Mathematics.  
 ROEDER, MERWIN W., Almena—B.S. in Business Administration.  
 ROGERS, ANET L., Minneola—A.B., English.  
 Reveille; Kappa Phi; Little Theatre; Wesley Foundation;  
 Scriblerus Club; Collegiate Young Republicans.  
 ROWE, GWENDOLYN A., Hoisington—B.S. in Physical Education.  
 Women's Recreation Association; SNEA; Eta Rho Epsilon.

RUDER, ANNETTE, Hays—A.B., English.  
 Lambda Iota Tau, treas.; Who's Who; Alpha Lambda Delta;  
 Honors Seminar.  
 RUMPEL, PHILIP R., Ogallah—B.S. in Agriculture.  
 Collegiate 4-H; Lutheran Student Association, vice pres.  
 RUNFT, GEORGIA J., Wichita—B.S. in Home Economics.  
 Home Economics Club.  
 RUNFT, LELAND H., Herington—B.S. in Industrial Arts.  
 Phi Sigma Epsilon.

RUSSELL, CRAWFORD L., Dodge City—B.S. in Art.  
 Alpha Phi Omega; Kappa Pi.  
 RYAN, PATRICIA A., McCracken—B.S. in Business Administration.  
 Sigma Sigma Sigma; SNEA; Newman Club.  
 SAELER, M. VERLEE, Glade—B.S. in Education, Elementary.  
 SNEA; Little Theatre; Home Economics Club; Collegiate  
 Young Republicans.  
 SAIGHMAN, RALEIGH E., Russell—A.B., Mathematics.  
 Pi Kappa Delta; Debate Team.

SAXTON, SHELDON E., Burdett—B.S. in Agriculture.  
 Delta Epsilon; Sigma Theta Epsilon.  
 SCHLEGEL, STANLEY E., Hays—A.B., Botany.  
 SCHMIDT, EILEEN A., Pawnee Rock—B.S. in Education, Elementary.  
 SCHREIBER, GLENN E., Hoisington—B.S., Biology.  
 Newman Club.

## Senior

SCHUCKMAN, LEEROY B., McCracken—B.S. in Education,  
 Elementary.  
 SCHULZ, CLARA F., Bison—B.S. in Education, Elementary.  
 SCHULZ, TOMMY M., Great Bend—B.S. in Education, Elementary.  
 SHUSTER, ALFRED J., Ellis—B.S., Geology.

SCOTT, ROBERT H., Great Bend—B.S. in Industrial Arts.  
 Epsilon Pi Tau, pres.; Industrial Arts Club, pres.  
 SEGOVIA, ROMUALDO A., Torreon, Mexico—B.S. in Art.  
 International Relations Club; Newman Club; Union Movie  
 Committee.  
 SHEAN, GLENN A., Spearville—B.S. in Business Administration.  
 Veterans Club.  
 SHERWOOD, ANNA E., Hays—A.B., English.

SHORT, WILLIAM L., Goodland—B.S., Mathematics.  
 Kappa Mu Epsilon; Football.  
 SHOWALTER, JOHN C., Brewster—B.S. in Business Administration.  
 SIDLOW, ROBERT M., LaCrosse—B.S. in Physical Education.  
 Phi Sigma Epsilon; Track.  
 SIEK, WARREN C., Ness City—B.S. in Industrial Arts.  
 Delta Sigma Phi, pres.; Alpha Phi Omega; Football.





**SIMONS, PAULA SCHUMACHER**, Victoria—A.B., English.  
Alpha Sigma Alpha, pres.; Lambda Iota Tau, sec.; Women's Leadership Organization, pub. chairman; Union Program Council, pres.; Union Dance Committee, chairman; Union Board; Leader, asst. editor, editor; Reveille, senior editor; Public Relations Committee; Homecoming Committee; French Club.

**SITTON, RALPH W.**, Ellis—B.S., Physics.  
Kappa Mu Epsilon; Sigma Pi Sigma; Seventh Cavalry.

**SLIPKE, WALTER L.**, Clayton—B.S. in Business Administration.  
Sigma Phi Epsilon; Veterans Club; Newman Club.

**SMITH, DONALD D.**, Larned—A.B., Speech.  
Alpha Psi Omega; Little Theatre; Football.



**SMITH, DAVID L.**, Great Bend—B.S., History.

**SNIDER, HERNDON A.**, Larned—A.B., Psychology.  
Delta Epsilon; Gymnastics; Concert Choir.

**SNYDER, IVAN J.**, Russell—B.S. in Business Administration.

**STAAB, GRACE K.**, Hays—A.B., Art.  
Theta Sigma Upsilon.

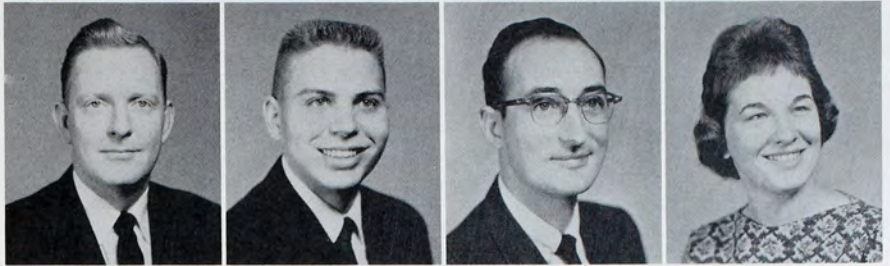

**STAAB, LEROY F.**, Hays—B.S. in Business Administration.  
Newman Club; Veterans Club.

**STAAB, ROLAND J.**, Hays—B.S. in Education, Elementary.

**STACEY, RAYMOND L.**, Clayton—A.B., English.  
Delta Sigma Phi; Collegiate Young Republicans.

**STARKEY, BEVERLY R.**, Pratt—B.S. in Home Economics.  
Kappa Omicron Phi, rec. sec.



**STEGMAN, DENNIS L.**, Ness City—B.S. in Business Administration.  
Football.

**STEWART, WANDA M.**, Healy—B.S. in Education, Elementary.  
SNEA.

**STREMEL, CAROL J.**, Dodge City—B.S. in Education, Elementary.  
Delta Zeta, cor. sec.; Newman Club.

**STUM, LINLY R.**, Ness City—B.S. in Business Administration.



## Class



**STURMAN, JOHN W.**, Dorrance—B.S. in Business Administration.

**STUTTERHEIM, BEVERLY J.**, Oakley—B.M., Music Education.  
Sigma Sigma Sigma; Sigma Alpha Iota.

**SULLIVAN, CARMEN S.**, St. John—B.S. in Home Economics.  
Home Economics Club; Tigerettes; SNEA; Campus Boosters.

**SWAFFORD, LINDON L.**, Byers—B.S. in Education, Elementary.



**SWARTZ, RALPH L.**, Sharon Springs—B.S., Mathematics.

**SWINK, G. MARLENE**, Satanta—B.S. in Home Economics.  
Wesley Foundation.

**SWORDS, MARGARET E.**, Deerfield—B.S. in Physical Education.  
Women's Recreation Association; Officials Club; Intramural Council.

**TALLMAN, MARILYN F.**, Hays—B.S. in Physical Education.  
Women's Recreation Association; Majors Club.



**TEMPLE, DON L.**, Norcatur—A.B., History.

**THOMAS, MELVA L.**, Redondo Beach, Calif.—B.S. in Business Administration.  
Union Publicity Committee; Collegiate 4-H; Tigerettes, treas.

**THOMPSON, ESTHER M.**, Minneola—B.S. in Education, Elementary.  
Women's Recreation Association; Intramurals.

**THOMPSON, JIM L.**, Hays—B.S., Mathematics.  
Kappa Mu Epsilon.





THORNBURG, AILENE M., Utica—B.M., Music Education.  
Sigma Alpha Iota.  
THORNBURG, ROY F., Utica—B.S. in Agriculture.  
Collegiate 4-H.  
THYFAULT, MARJORIE J., Stockton—A.B., Elementary Education.  
Alpha Sigma Alpha, rush chair.; Newman Club; SNEA.  
TRAIL, ELMER C., Atwood—A.B., Physical Education.  
Football.

TRAUER, CHARLES R., Hanston—B.S., Biology.  
Football.  
TRENT, PATTY L., Osborne—A.B., Speech.  
Who's Who; Pi Kappa Delta; Young Democrats; Tigerettes,  
treas.; Little Theatre; Debate.  
TREXLER, AWYN B., Hill City—B.S. in Home Economics.  
Sigma Sigma Sigma; Home Economics Club; SNEA.  
TRUSSELL, RONALD V., Kendall—B.S. in Agriculture.

TURNER, GEORGE W., Smith Center—A.B., History.  
Collegiate Young Republicans.  
UNRUH, PHIL L., Copeland—B.S. in Physical Education.  
Track.  
VANCE, JERRY W., Stafford—B.M., Music Education.  
Seventh Cavalry; MENC; Brass Choir; Orchestra; Concert  
Band; Marching 100.  
VAN SCYOC, WENDAL G., Osborne—B.S. in Business Administration.

## Senior

VELHARTICKY, FRANCIS E., Salina—B.S. in Industrial Arts.  
K-Club; Industrial Arts Club; SNEA; Second Generation  
Club; Basketball; Track; Wrestling.

VENTERS, JIMMY D., Plainville—B.S. in Industrial Arts.  
Industrial Arts Club.

VERNON, EVAN D., Norcatour—B.S. in Business Administration.  
VERNON, RICHARD C., Great Bend—B.S. in Physical Education.

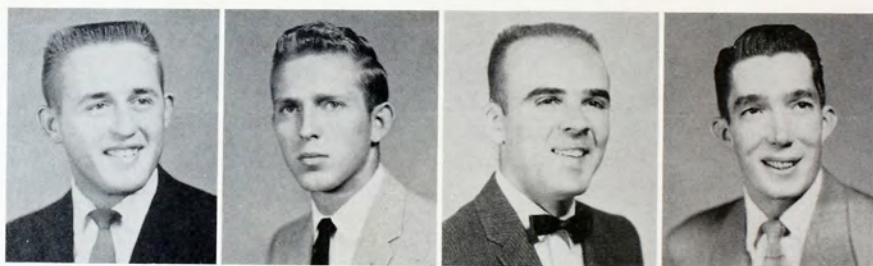

VEVERKA, KAREN E., Wilson—B.S., General Science.  
Who's Who; Nurses Club.

VORRATH, ROLAND E., Russell—A.B., History.

VOSS, KENNETH L., Burr Oak—B.S. in Business Administration.  
Chess Club; Collegiate Young Republicans.

WAGNER, JEROME T., Ft. Collins, Colo.—B.S. in Industrial Arts.  
Industrial Arts Club; Veterans Club.



WAGNER, RONALD F., Ft. Collins, Colo.—B.S. in Industrial Arts.  
Industrial Arts Club; Veterans Club.

WALDMAN, WILMER L., Quinter—B.S., Mathematics.  
Newman Club; Mathematics Club.

WALKER, BRUCE H., Sharon Springs—A.B., Political Science.

WALTERS, ALFRED J., Hays—B.S. in Business Administration.  
Newman Club.



WARD, CHARLES H., JR., Winona—B.S. in Agriculture.  
Concert Choir.

WASHALSKI, REGINALD M., JR., McCracken—B.S., Mathematics.

WATSON, DONALD L., Wakeeney—B.S., Botany.

WAUDBY, GEORGE B., Russell—B.S., Mathematics.





WEBB, FRED E., JR., Protection—B.S. in Industrial Arts.  
Epsilon Pi Tau; Industrial Arts Club, sec.; Veterans Club.  
WEIGEL, KENNETH R., Hays—B.S. in Business Administration.  
Phi Sigma Epsilon; Intra-Fraternity Council; Intramurals.  
WEIGEL, VERA L., Monument—B.S. in Education, Elementary.  
Honors Seminar; Newman Club; SNEA.  
WELLS, IRENE A., Fowler—B.S. in Home Economics.  
Kappa Omicron Phi; Home Economics Club; SNEA; Collegiate 4-H.



WERTH, DON L., Victoria—B.S. in Business Administration.  
Newman Club.  
WHITE, JAMES R., Hoisington—A.B., Chemistry.  
Kappa Mu Epsilon; Delta Epsilon.  
WHITMER, RICHARD L., Dorrance—B.S. in Physical Education.  
Basketball.  
WHITMER, ROSA LEE, Dorrance—B.S. in Education, Elementary.  
Alpha Lambda Delta; Women's Leadership Organization;  
Who's Who; Choir; Fort Hays Singers; Honors Seminar;  
Newman Club; SNEA.



WICKIZER, LYNN, Wakeency—A.B., Speech.  
Sigma Phi Epsilon.  
WILLIAMS, DALE E., Florence—B.S. in Physical Education.  
Phi Sigma Epsilon; Football; Track; K-Club, pres.  
WILSON, JACK, Ulysses—B.S., Chemistry.  
Radio Club, sec.-treas., pres.; Chemistry Club, pres.  
WILSON, REX L., Dighton—B.S., Mathematics.  
K-Club; Track.

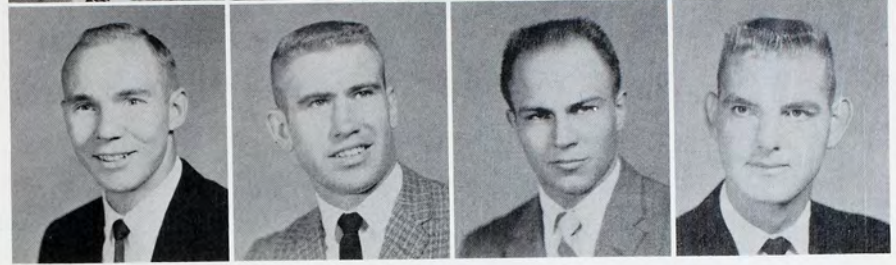

# Class

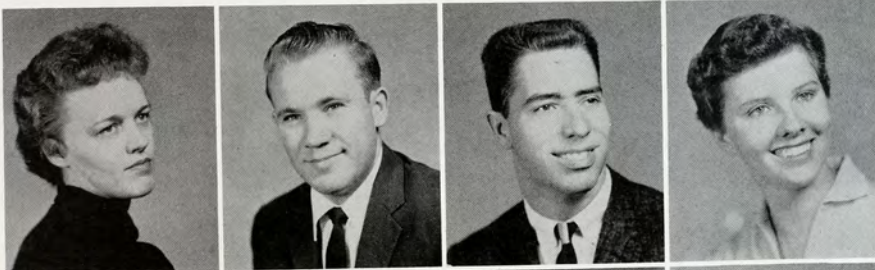

WINELAND, MARVEL J., Natoma—B.S. in Home Economics.  
Home Economics Club; SNEA; Kappa Phi.  
WITTIG, DONALD D., Susank—A.B., Music Education.  
Phi Mu Alpha; Band; Orchestra; Brass Choir; Veterans Club.  
WOLF, RICHARD L., Colby—B.S. in Physical Education.  
Delta Sigma Phi, pres.; Reveille; Intramurals; Physical Education.  
Major's Club.  
WRIGHT, CONNIE L., Kanorado—B.S. in Education, Elementary.



ZOOK, HERBERT D., Hesston—B.S. in Industrial Arts.  
Epsilon Pi Tau; Industrial Arts Club; SNEA.  
CHASE, VERA E., Penokee—B.S., General Science.  
Nursing Club.  
CLARK, MARGARET, Larned—B.S., General Science.  
FRALEY, DONNA, Osborne—B.S., General Science.  
Women's Leadership Organization; Sigma Sigma Sigma;  
Nurses Club.



HAZELTON, JOYCE, Vliets—B.S., General Science.  
HERMRECK, EMMALENE E., Ellsworth—B.S., General Science.  
HERRON, CAROLYN R., Cimarron—B.S., General Science.  
Nursing Club.  
LIGON, SHARON, Ottawa—B.S., General Science.  
Alpha Psi Omega; Women's Leadership Organization.



LOGUE, LONA L., Stafford—B.S., General Science.  
Nurses Club.  
MAJOR, MARILYN, Dorrance—B.S., General Science.  
Nurses Club.  
McCAMMON, JUDITH A., Burr Oak—B.S., General Science.  
PALMER, LINDA, Atwood—B.S., General Science.



# Class of '61



Juniors Virgie McKenzie, Bill McAdoo, and Laura Ann Thompson meet for a coke and a serious discussion.

## Officers

Bill Ohlemeier ..... *President*  
 Howard Guyer ..... *Vice President*  
 Margaret Stapleton .... *Secretary-Treasurer*



Adams, Dovie M., *Ulysses*  
 Aldrich, DeAnne Y., *Garfield*  
 Altman, Phillip R., *Almena*  
 Anderson, Calvin H., *Burdett*  
 Anderson, Larry K., *Hoxie*

Anderson, Linda L., *Scott City*  
 Ankle, David D., *Atwood*  
 Appel, Benjamin F., *Garfield*  
 Arensman, Ben H., *Kinsley*  
 Ashcraft, Galen B., *Hays*

Aust, Jake H., *Palco*  
 Austin, Arthur A., *Wilson*  
 Baker, Francis H., *Protection*  
 Bamberger, Linda J., *Jetmore*  
 Baumann, Dennis L., *Arrington*

Beck, Robert C., *Burdett*  
 Beecher, Lynn S., *Hill City*  
 Bell, Karen A., *Moscow*  
 Bennett, Larry G., *Russell*  
 Beougher, Elton E., *Gove*

Berls, Anthony J., *Selden*  
 Bernitter, Jo A., *Newton*  
 Berry, Bill A., *Copeland*  
 Blecha, Gloria K., *Woodston*  
 Boese, Donald G., *Seward*





Bowen, Mary E., *Hays*  
 Brenda, Larry A., *Wilson*  
 Brand, Lee Mae, *Healy*  
 Brinker, James K., *Cawker City*  
 Brown, Patty N., *Dodge City*



Brown, Vernon L., *Arnold*  
 Brown, William F., *Hays*  
 Bruggeman, Karen A., *Colby*  
 Brungardt, Terrance M., *Hays*  
 Brunson, Charles A., *Stockton*



Butler, Sandra K., *Lewis*  
 Caldwell, Jeanne E., *Russell*  
 Casper, James M., *Hays*  
 Cauldwell, Roland L., *Holyrood*  
 Chaffee, Martha L., *Burdett*



Chambers, James D., *Lancaster*  
 Chapman, Charles L., *Hoxie*  
 Chism, Joseph C., *Clafin*  
 Chism, William L., *Great Bend*  
 Christian, Melvin L., *Ellinwood*

Clark, James E., *Hays*  
 Clarke, Charles A.,  
*Medicine Lodge*  
 Clarke, Hannah L.,  
*Medicine Lodge*  
 Clasen, Robert A., *Liberal*  
 Classi, Teri N., *Brewster*



Cluster, Colleen W., *Great Bend*  
 Cochran, Ralph W., *Dodge City*  
 Coddington, Kenneth E., *Palco*  
 Collins, Larry L., *Nekoma*  
 Conard, Karen L., *Larned*



Conn, Virgie L., *Bogue*  
 Cook, Ronnie F., *Hays*  
 Copp, Joseph M.,  
*Pueblo, Colo.*  
 Crocker, Benjamin C., *Ulysses*  
 Cromwell, Larry D., *Dodge City*



Cussen, Michael P., *Plainville*  
 Cutler, Robert L., *Kingman*  
 Darnell, Donald K., *Plainville*  
 Daugherty, Larry J., *Wellington*  
 Deal, Terry, *Colby*

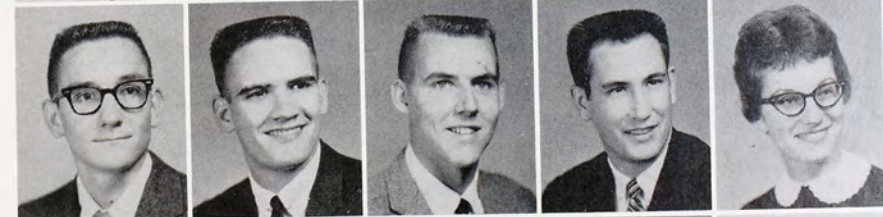

Deges, Leon D., *Grainfield*  
 Dellett, Jon L., *Garfield*  
 Demel, James R., *Hoisington*  
 Denning, Virgil J., *Hays*







Dennis, Carolyn T., *Great Bend*  
 Desbien, Larry D., *Palco*  
 Dillinger, Doris L., *Brewster*  
 Dodd, Dixie L., *Hill City*  
 Dooley, Joseph A., *West New York, N. J.*  
 Dorenkamp, Agnes M., *Holly, Colo.*

Doxon, William E., *Hays*  
 Dreiling, Judith A., *Hays*  
 Dreiling, Theresa, *Victoria*  
 Duff, Ellen A., *Beloit*  
 Dunekack, Darrel, *Great Bend*  
 Duntz, Alma E., *Hays*

Earley, Jeannine M., *Quinter*  
 Edwards, Lorita R., *Atwood*  
 Edwards, Mary E., *Hutchinson*  
 Eisenhower, Larry O., *McCracken*  
 Eller, James M., *Kirwin*  
 Elliot, Gary L., *Ulysses*

Ellis, Lanny E., *Belpre*  
 Engel, Deanna M., *Ellis*  
 Erbert, Daniel M., *Zurich*  
 Estes, Elizabeth A., *Abilene*  
 Evans, Eugene W., *Quinter*  
 Ferguson, JoAnn, *Dighton*

Ferguson, Willard C., *Haviland*  
 Fletcher, Janice C., *Bucklin*  
 Flynt, Margaret F., *Ponca City*  
 Folkerts, Charlotte A., *Plainville*  
 Folks, Francis N., *Ashland*  
 Ford, King A., *Lucas*

## Junior

Ford, Sandra J., *Rozel*  
 Foster, Harold M., *Oberlin*  
 Franz, Clarence C., *Colby*  
 Frederikson, JoLynne, *Hays*  
 Fritsche, Ruth H., *Osborne*  
 Fritschen, Lawrence K., *Dorrance*

Garrelts, Gayle R., *Ransom*  
 George, Robert D., *Hays*  
 Getty, Dale E., *Almena*  
 Getty, Elaine, *Downs*  
 Gilliland, Darel D., *Hoxie*  
 Gilliland, Karen E., *Hoxie*

Goehring, Doris E., *Kinsley*  
 Goeken, James B., *Lenora*  
 Gottschalk, Gary L., *Hays*  
 Gray, Lionel D., *Smith Center*  
 Griffin, Ken N., *Hays*  
 Gross, Kenneth, *Hays*





Guyer, Howard H., *Osborne*  
 Hager, Carolyn P., *Macksville*  
 Hall, Mary E., *Seward*  
 Hamel, Thomas R., *Zurich*  
 Harkness, Sandra A., *Hays*  
 Harvey, Larry V., *Protection*



Heaton, Patricia L., *Woodston*  
 Hecox, Bobbie J., *Sharon Springs*  
 Hemphill, Loren E., *Luka*  
 Hendricks, Lela A., *Raymond*  
 Hildebrand, Elsie A., *Hill City*  
 Hiss, Loren A., *Great Bend*

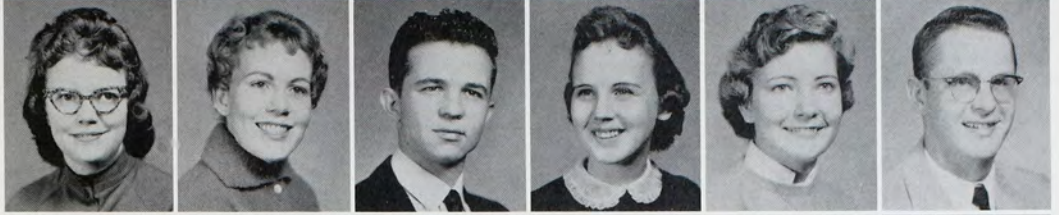

Holeman, Robert F., *Herington*  
 Hooten, James L., *Wellington*  
 Hopkins, David A., *La Crosse*  
 Horning, Ronald L., *Spearville*  
 Householder, Nancy, *Belleville*  
 Howard, Elaine R., *Ness City*

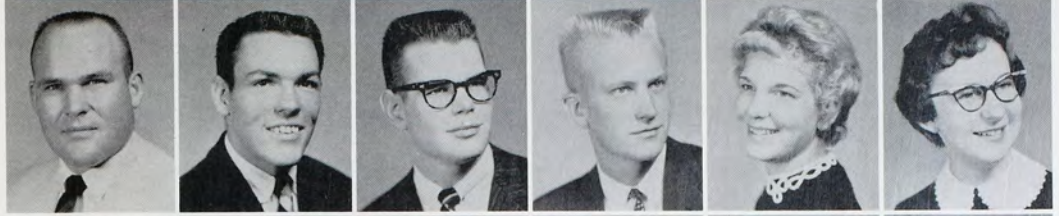

Howerton, Wesley W.,  
*Paunee Rock*  
 Hrabik, Donald L., *Hays*  
 Humrich, Paul L., *Smith Center*  
 Hutchcraft, Theodore E.,  
*Plainville*  
 ImMasche, Kay, *Hays*  
 Ivan, John E., *Russell*



Jefferies, Gwen, *Wakeeney*  
 Jenson, Daryl D., *Salina*  
 Johnson, Victor D., *Great Bend*  
 Jones, Dale L., *Dodge City*  
 Jones, Elizabeth M., *Hays*  
 Jones, Max M., *Monument*



## Class



Juenemann, John A., *Dellvale*  
 Kahle, Larry L., *Hoxie*  
 Kaiser, Layton L., *Hoisington*  
 Kanard, Thomas J., *Russell*  
 Kaufman, Kay Ann, *Wichita*  
 Keenan, Thomas M., *Great Bend*



Keller, David D., *Ellis*  
 Kendall, Barbara J., *Macksville*  
 Kimbell, Lee E., *Meade*  
 Kimbrel, John L., *Dodge City*  
 Klitzke, Max, *Ransom*  
 Klotz, Janice K., *Norton*



Knudson, Karol A., *Ludell*  
 Koch, Robert E., *Scott City*  
 Koochel, Larry J., *Albert*  
 Kraisinger, Gary L., *Great Bend*  
 Kratzer, Barry D., *Hoxie*  
 Larson, Dean, *Ada*



LaSalle, Cecile N., *Clayton*  
 Latham, Dohn G., *Osborne*  
 Law, Marcus L., *WaKeeney*  
 Leasure, Phillip A.,  
*Hot Springs, Ark.*  
 Leffingwell, Patricia L., *Lakin*  
 Legg, Kenneth E., *Dodge City*

Leiker, Ernest J., *Hays*  
 Leitner, Larry D., *Herndon*  
 Leonard, Clarene M., *Lakin*  
 Lesseig, Samuel L., *Hays*  
 Lindahl, David A., *Pleuna*  
 Lockman, Carolyn M., *Ford*

Lofstead, Karen F., *Ellis*  
 Logan, Duane R., *Scott City*  
 Lower, Beverly A., *Sublett*  
 Lowry, Phyllis J., *Hugoton*  
 Lucas, Roberta, *Goodland*  
 Lunsford, Larry D., *Hays*



## Junior



McAdoo, William A., *Larned*  
 McAttee, Lewis E., *Ellsworth*  
 McCombs, Nanci A., *Russell*  
 McCreight, Roger A., *Ness City*  
 McIntyre, Max L., *Coldwater*  
 McKenzie, Virgie, *Ransom*

McNeal, Denzil D., *Paradise*  
 McQueen, Kerry E., *Kirwin*  
 Mahan, Kenneth W., *Minneola*  
 Malcolm, James V., *Almena*  
 Margheim, Edwin E., *WaKeeney*  
 Martin, Dan, *Chase*

Mead, Wayne L., *Belpre*  
 Meier, Larry D., *Abilene*  
 Melhus, Harold D., *Scandia*  
 Miles, Marcel J., *Jewell*  
 Mills, Merle L., *St. Francis*  
 Mog, Sidne S., *Larned*

Morehead, Don M., *Downs*  
 Morrow, Jeanie, *Garfield*  
 Mullen, Brian A., *Stockton*  
 Mullenix, Doug K., *Clajin*  
 Murphy, Duane A., *Rozel*  
 Murray, Donna K., *Salina*

Neely, Jerry J., *Bucklin*  
 Nelson, Barbara J., *Garfield*  
 Newton, Larry M., *Russell*  
 Norton, Warren W., *Hoisington*  
 Notestine, Roland N.,  
*Pretty Prairie*  
 Oelke, Carol A., *Hoxie*





Offner, Kenneth M., *Utica*  
 Ohlemeier, Billy J., *LaCrosse*  
 O'Leary, John R., *Pretty Prairie*  
 Oliverius, Roger J., *Timkin*  
 Olson, Merlin E., *Assaria*  
 Orr, Curtis L., *Woodston*

Oswald, Lloyd E., *Gorham*  
 Palmer, Paul E., *Hays*  
 Parker, Lloyd R., *Hays*  
 Parsons, Don D., *Bunkerhill*  
 Patton, Marilyn Y., *Scott City*  
 Pauley, Gale L., *Woodston*

Paustian, Gay L., *LaCrosse*  
 Perkins, Donald C., *Scott City*  
 Peterson, R. Lloyd, *Hays*  
 Peterson, Mildred J., *Bushton*  
 Pickering, David L., *Little River*  
 Poage, Richard L., *Hays*

## Class

Poage, Shirley D., *Almena*  
 Popp, Dennis E., *Russell*  
 Powers, Ramon S., *Gove*  
 Purer, Leonard E., *Liberal*  
 Quenzer, Allen D., *Utica*  
 Reece, Barbara S., *Burdett*



Reed, Jerome H., *Hoxie*  
 Reitcheck, Clem J., *Grainfield*  
 Richardson, Penny A., *Agra*  
 Ridgway, Robert L., *Dodge City*  
 Riisoe, Julie, *Kinsley*  
 Riley Gerald E., *Dighton*



Rinkel, Eunice K., *Haviland*  
 Robben, Bertram G., *Hoxie*  
 Roberts, Elaine K., *Hutchinson*  
 Roberts, Joyce I., *Quinter*  
 Robl, Alvin L., *Chase*  
 Roedel, Dean L., *Oberlin*

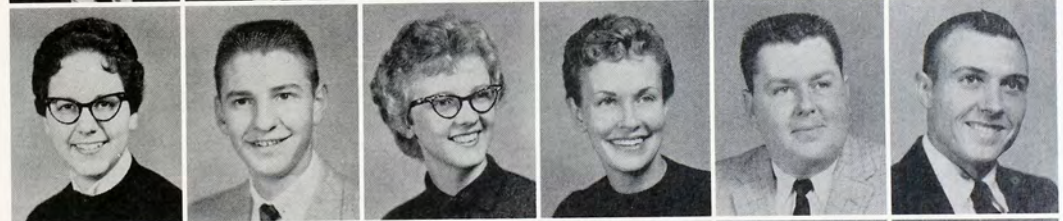

Rogers, Gordon W., *St. Francis*  
 Royer, Jerry R., *Leoti*  
 Rundle, Kenneth L., *Logan*  
 Ryan, John L., *Hays*  
 Scheck, Patsy, *Hays*  
 Schertz, Sharon F., *Winona*

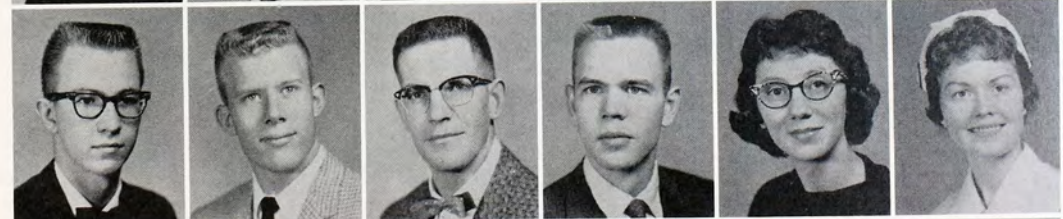

Schmalzried, Donald R.,  
*Dighton*  
 Schmidt, Thomas A., *Hays*  
 Schrock, Gary A., *Rexford*  
 Schueler, Mary E., *Hays*  
 Schulte, LeRoy W., *Densmore*  
 Schwartzkopf, Edward L.,  
*La Crosse*







Scott, Mary L., *Chester, Neb.*  
 Scott, Thomas J., *Ransom*  
 Seibert, Kenneth L., *Great Bend*  
 Selfridge, Karen L., *Hanston*  
 Sellens, David L., *Bunker Hill*  
 Seymour, James, *Garden City*

Sharp, Loyd M., *Norton*  
 Shiew, William D., *Jetmore*  
 Short, Donald D., *Goodland*  
 Shumate, Denis J., *Garfield*  
 Siebert, Kenneth L., *Ulysses*  
 Sites, Charles R., *Hays*

Slechta, Joan M., *Hays*  
 Sloan, Mary C., *Topeka*  
 Smith, Dorothy M., *Marienthal*  
 Smith, Edith P., *Burdett*  
 Smith, Paul L., *Smith Center*  
 Smith, Robert A., *Lenora*

Smith, Robert D., *Burdett*  
 Sneed, Gary D., *Haviland*  
 Snyder, Rowena, *Dodge City*  
 Socha, Loretta L., *Salina*  
 Soeken, Cecil W., *Lorraine*  
 Soeken, Ronald C., *Lorraine*

Spicer, Joan, *Phillipsburg*  
 Staples, John P., *Plains*  
 Stapleton, Margaret K., *Jewell*  
 Steinert, Wayne, *Ransom*  
 Stelljes, Von D., *Glade*  
 Stevenson, Lee, *Miltonvale*

## Junior

Stieben, Lee A., *Scott City*  
 Stoskopf, Dwight W., *Hoisington*  
 Stoskopf, L. R., *Hoisington*  
 Stoss, John D., *Otis*  
 Swayze, Linda G., *Bucklin*  
 Tarlton, Harold M., *Hoisington*

Tenny, Patsy A., *Beeler*  
 Thaemert, Dean P., *Sylvan Grove*  
 Thaete, Marnie K., *Sylvan Grove*  
 Thielen, Nancy, *Dorrance*  
 Thielen, Neal, *Dorrance*  
 Thomeczek, Charlotte G., *Kendall*

Thompson, James M., *Burdett*  
 Thompson, Laura A., *Pratt*  
 Thompson, Norman C., *Great Bend*  
 Townsend, Daniel D., *Phillipsburg*  
 Trebilecock, Monta G., *Otis*  
 Trogdon, Gary D., *Hugoton*





Truan, Sharon A., *Hays*  
 Tuttle, Marita G., *Quinter*  
 Utz, Norman L., *Plains*  
 Utz, Sharon K., *Hutchinson*  
 Vacura, Marilyn K., *Jennings*  
 Vesecky, Mary L., *Timken*



Von Lintel, Enola, *Hays*  
 Votruba, La Dene J., *Wilson*  
 Wade, Arabelle M., *Spearville*  
 Waechter, Carl D., *Lakin*  
 Waggle, Doyle H., *Osborne*  
 Wagner, Melvin J., *Ft. Collins, Colo.*



Wallgren, Robert D., *Logan*  
 Walter, Nancy M., *Montezuma*  
 Walters, William W., *Hays*  
 Wanker, Carolyn R., *Palco*  
 Wanker, Gerald D., *Palco*  
 Watson, Sharon A., *WaKeeney*



Watts, Jeanne I., *Kensington*  
 Watts, Marlene D., *WaKeeney*  
 Webb, William J., *Norton*  
 Weinhold, Leann L., *Belleville*  
 Weis, Clarann, *Ellinwood*  
 Westbrook, Jerry A., *Kirwin*

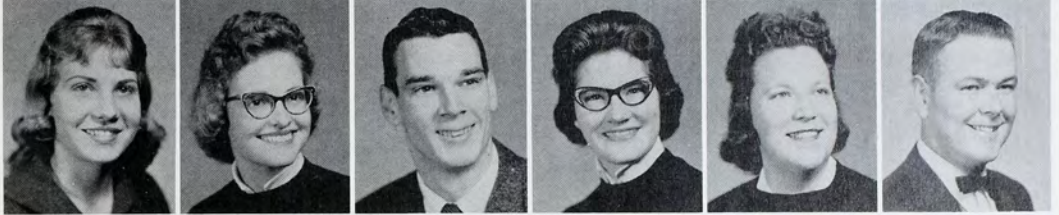

Whalen, Larry D., *Minneapolis*  
 White, Jacob E., *Hill City*  
 Wickizer, Christine, *WaKeeney*  
 Wickizer, Sharon D., *Goodland*  
 Wiley, Gary D., *Salina*  
 Wilson, William B., *Lakin*



## Class

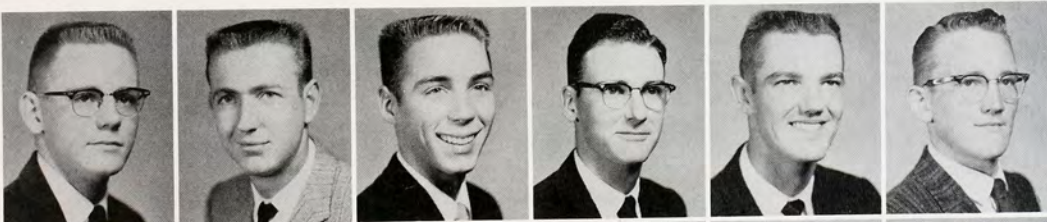

Wilson, William L., *Russell*  
 Windholz, Glen J., *Hays*  
 Wingate, Lyle A., *Varner*  
 Winter, George A., *Hoisington*  
 Wolters, Gale L., *Portis*  
 Woods, Larry L., *Mullinville*



Woodson, Sandra L., *Penalosa*  
 Wright, Richard L., *Glen Elder*  
 Yager, Glenn E., *Garden City*  
 Yonkey, Merlyn L., *St. Francis*  
 Young, Carl R., *Moreland*  
 Young, Kathy L., *Protection*



Young, Lawrence H., *Moreland*  
 Young, Roger A., *Ellis*  
 Youngdahl, Charles E., *Salina*  
 Youtsey, David J., *Dorrance*  
 Zamrda, James L., *Wilson*  
 Ziegler, Wilfred C., *Collyer*



# Class of '62



For the first time in several years the sophomores were pulled into Big Creek during the Homecoming tug of war.

## Officers

Stephen Staub ..... *President*  
 Preston McLeod ..... *Vice President*  
 Mary Lofstead ..... *Secretary-Treasurer*



Allen, Don N., *Hugoton*  
 Amos, K. Diane, *Hays*  
 Anderson, C. Jean, *Englewood, Colo.*  
 Anderson, Kenneth W., *Esbom*  
 Anderson, Richard L., *Gove*

Anschutz, Norman G., *Dorrance*  
 Ashby, Oren E., *Dighton*  
 Ashmore, Alton M., *Syracuse*  
 Aurand, Vera P., *Hardy, Neb.*  
 Axman, Tony, *Olmitz*

Bahn, Eldean H., *Scott City*  
 Baker, Ruth A., *Wilmore*  
 Ball, Janice M., *Hays*  
 Barrett, Eugene L., *Hays*  
 Bartholomew, Phillip, *Great Bend*

Bean, Karen A., *Coldwater*  
 Beaver, Larry E., *Quinter*  
 Becker, Larry W., *Russell*  
 Beckman, Carol S., *Burrton*  
 Beckwith, Carrol K., *Larned*

Beecher, Lowell K., *Hill City*  
 Befort, Charles R., *Hays*  
 Befort, Gerald G., *Hays*  
 Beltch, James L., *Scott City*  
 Bender, Donald W., *Almena*





Bergman, Paul E., *Osborne*  
 Bigge, Robin L., *Stockton*  
 Billings, Annette G., *WaKeeney*  
 Birzer, Ervin G., *Ellinwood*

Blaine, Steve M., *Colby*  
 Boomhower, Kenneth D., *Hoisington*  
 Boosa, Margaret A., *Liberal*  
 Booth, Carol J., *LaCrosse*

Bordewick, Jack L., *Seward*  
 Boston, Brian K., *Ellsworth*  
 Brazda, Evelyn A., *Timken*  
 Bristow, Donley J., *Jetmore*

Brinker, Jack A., *Cawker City*  
 Brock, Patricia A., *Hays*  
 Brown, Carole J., *Hoisington*  
 Brown, Lou Jean, *Kinsley*

Brucciani, Joseph C., *Bronx, N. Y.*  
 Brungardt, Darrell F., *Hays*  
 Brungardt, Harold D., *Hays*  
 Brunner, Barbara B., *Glen Elder*  
 Brush, Dawn G., *Downs*

Bunker, Rosemary, *Hays*  
 Burns, Gene W., *Wilson*  
 Burr, Merlyn K., *St. Francis*  
 Caldwell, Margaret S., *Russell*  
 Carlson, Walton F., *Plainville*

Carr, Jeanette F., *Seward*  
 Chittenden, Susan B., *Hays*  
 Church, Daniel D., *Jetmore*  
 Clark, Elmira M., *Russell*  
 Clarke, Esther F., *Medicine Lodge*

Clement, Archie O., *Hill City*  
 Cobbs, Elbert Jr., *Newton*  
 Cochran, Marvin J., *Liberal*  
 Collins, G. Brent, *Plainville*  
 Cordes, Mona L., *Meade*

Crist, Gary D., *Syracuse*  
 Cronin, Karen D., *Greenburg*  
 Crosby, Donald R., *Ashland*  
 Curtis, Robert G., *St. John*  
 Dale, Mary F., *St. John*







Daniels, Linda L., *Ness City*  
 Daniels, Ronald W., *Scott City*  
 Davison, William W., *Tribune*  
 DeBoer, Joan E., *Prairie View*  
 Decker, Mary L., *Satanta*  
 DeGarmo, Harlan C., *Belvidere*

Deges, Gene F., *Grainfield*  
 Delander, Helen E., *Kinsley*  
 Delaney, Donna M., *Alton*  
 Dick, William J., *Ellsworth*  
 Dillon, Terry J., *Glasco*  
 Dodrill, James B., *Gove*

Dolecek, Millicent F., *Ellsworth*  
 Dolezal, Vernon A., *Kanopolis*  
 Donart, Gary B., *Johnson*  
 Dreiling, Mary A., *Victoria*  
 Driscoll, Kenneth D., *Holyrood*  
 Duus, Melvin L., *Vesper*

Eckert, Harry M., *Great Bend*  
 Eilers, Patricia A., *Mankato*  
 Ellis, Danny R., *Burdett*  
 Ernest, Joyce A., *Norton*  
 Esplund, Linda K., *Minneola*  
 Essmiler, Robert H.,  
*Great Bend*

Estes, Stan D., *Kanorado*  
 Evel, Della M., *Utica*  
 Evel, Eddie A., *Utica*  
 Fellers, Beth A., *Hays*  
 Ficken, Terry K., *LaCrosse*  
 Fischer, Gloria M., *Hudson*

Fischer, Shirley N., *Ellis*  
 Floyd, Melvin V., *Kismet*  
 Fox, James L., *Stafford*  
 Francisco, John F., *Plainville*  
 Freeborn, J. Ann., *Cedar*  
 Fritschen, Donald J., *Dorrance*

## Sophomore

Fross, Vera, *Hays*  
 Gallentine, Jerry L., *Clayton*  
 Galliard, Jerry A., *Beaver*  
 Galliard, Karen K., *Dorrance*  
 Geisinger, John R., *Selden*  
 Getty, Karen L., *Almena*

Getty, Rose M., *Almena*  
 Gibson, Norma T., *Dighton*  
 Giebler, Gale R., *Hays*  
 Gilbert, Arlene A., *LaCrosse*  
 Glasscock, Carole A., *St. John*  
 Godfrey, John W., *Bushton*

Good, Larry R., *Hugoton*  
 Goodheart, Chester L., *Bunker Hill*  
 Goodheart, Gary R., *Russell*  
 Goodrow, Kenneth K., *Morland*  
 Gracey, Alvin D., *Hugoton*  
 Graf, Marilyn K., *Long Island*

Graham, Mitchell S., *Grainfield*  
 Grantham, Warren L., *Hill City*  
 Graver, Leon B., *Rush Center*  
 Greenwood, Ronald J., *Russell*  
 Greiner, Judy L., *Haviland*  
 Griese, June, *Russell*





Griffith, Gary D., *Norton*  
 Griffitts, JoAnne C., *Randall*  
 Grosshans, Meryl E., *Scott City*  
 Guinn, Larry D., *Oberlin*  
 Gunnels, Joel O., *Colby*  
 Hachmeister, Jill, *Codell*



Hallagin, Sonya I., *McDonald*  
 Halling, Nancy L., *Bucklin*  
 Harmon, Paula E., *Oberlin*  
 Harmon, Roger O., *Russell*  
 Harrison, Janet K., *Hays*  
 Hart, James C., *Hays*



Hass, Norman D., *Russell*  
 Hauck, Jerome C., *Glasco*  
 Hawkins, Larry D., *McDonald*  
 Hayden, Robert J., *Goodland*  
 Hayes, Patricia L., *Levant*  
 Hazlett, John R., *Norton*



Hedge, Mary L., *Hoxie*  
 Heffel, Larry L., *Dorrance*  
 Heide, Linda J., *Smith Center*  
 Henderson, Judith C., *Scott City*  
 Hibbs, Karen S., *Osborne*  
 Hilgers, Ronald D., *Plainville*



Hinkle, D. Jeanne, *Canton*  
 Hirt, Bethold J., *Dorrance*  
 Hobbie, Rhoda M., *Tipton*  
 Hofaker, Richard D., *Logan*  
 Hogsett, Stanley D., *Hays*  
 Holdren, Walter E., *Montrose*



Holen, Ralph B., *Phillipsburg*  
 Holmes, Carol L., *Utica*  
 Horning, Mary Lou, *Ransom*  
 Houston, Bernadyne K., *Ellis*  
 Huber, John E., *Selden*  
 Huebner, Ronald D., *Bushton*



## Class



Hullman, Donald H., *St. John*  
 Inman, William L., *Lakin*  
 Jirrels, Gayle J., *Winfield*  
 Johnson, James A., *Prairie View*  
 Johnston, Keith L., *Lyons*  
 Jones, Paul D., *Rush Center*

Justus, Jon D., *Sterling*  
 Karlin, Peter J., *Victoria*  
 Karr, Charles A., *Stockton*  
 Karst, Jill A., *Russell*  
 Karst, Larry K., *Hoisington*  
 Keady, Norma L., *Larned*

Kephart, John A., *St. Francis*  
 Kepley, Marshall E., *Ulysses*  
 Kerstetter, Judy A., *Protection*  
 Kibbe, Robert L., *Randall*  
 Kilian, Larry D., *Russell*  
 King, Marilyn M., *Ulysses*

Kohls, Norman C., *Ellsworth*  
 Kralicek, Oliver D., *Hunter*  
 Kriss, Janet K., *Colby*  
 Krug, Donald F., *Russell*  
 Kruse, Mimi, *Plainville*  
 Kyner, Carol M., *Sharon Springs*





Lacey, Phil C., *Hoisington*  
 Lala, Sharon L., *Kirwin*  
 Lane, Thomas A., *Russell*  
 Langdon, Larry L., *Lucas*  
 Langrehr, Margaret A.,  
*Great Bend*  
 Larkin, Gilbert M., *Greensburg*

LaShell, Gary R., *Hill City*  
 Law, Randall F., *WaKeeney*  
 Lawson, Douglas M., *Alton*  
 Legleiter, Greg J., *LaCrosse*  
 Lessor, Delbert L., *WaKeeney*  
 Lewis, Arnold M., *Salina*

Lewis, Elvin D., *Hays*  
 Linden, Robert N., *Republic*  
 Lofstead, Mary A., *Lebanon*  
 Lohr, Theodore E., *Kanorado*  
 Lomax, Carl E., *Scott City*  
 Lopez, William C., *Waldo*

Losey, Bill J., *Grinnell*  
 Luke, Linda K., *Scott City*  
 Lumpkin, Mary L.,  
*Smith Center*  
 Lyman, Jerry L., *Dighton*  
 McAtee, Richard E., *Ellis*  
 McClellan, Marilyn V., *Glade*

## Sophomore

McCord, M. Morris, *Russell*  
 McFall, Mary P., *Coats*  
 McGuire, Marilyn, *Hays*  
 McIntosh, Charles O., *Hays*  
 McKinney, William, *Lincoln*  
 McLeod, W. Preston, *Salina*

McMulkin, Francis W., *Norton*  
 McNerney, Neil W., *WaKeeney*  
 Mack, Helen J., *Dighton*  
 Maddy, Patricia L., *Belleville*  
 Maddy, Ronald G., *Belleville*  
 Maes, John J., *Clajlin*

Marqueling, Robert J., *Park*  
 Marshall, Errol E., *Minneola*  
 Marshall, LaVeta J., *Hays*  
 Marshall, Rodney O., *Minneola*  
 Massey, Paul E., *Kiowa*  
 Maupin, Johnny R., *Natoma*

Meier, Robert J., *Hays*  
 Mermis, Delvin H., *Artesia,*  
*N. M.*  
 Mesa, M. Phillip, *Kanopolis*  
 Meyer, Richard E., *Gaylord*  
 Mickey, John F., *Hoxie*  
 Miller, Robert A., *Great Bend*

Mindling, Gene W., *Plainville*  
 Moeller, Dallas J., *Wilson*  
 Moler, Marilyn K., *Garden City*  
 Mondero, Mary C., *Ellis*  
 Monical, Martin H., *Moline*  
 Moody, Deanna M., *Norton*

Mooney, T. Carl, *Burrtton*  
 Morris, Glenda S., *Dighton*  
 Morss, Annette L., *Ellsworth*  
 Mothershead, Carolyn K.,  
*Great Bend*  
 Mullen, Richard H., *Hays*  
 Munds, John L., *Burrtton*





Murphy, Ellsworth L., *Russell*  
 Murray, Gail, *Wellsville*  
 Nagel, Harold G., *Alton*  
 Nagel, Robert N., *LaCrosse*  
 Naiman, Donald W., *WKeeney*  
 Neill, Nancy S., *St. John*



Newell, Norman E., *Damar*  
 Nickelson Marlyn D., *Wilmore*  
 Nold, Ronald J., *Abilene*  
 Odette, Dennie L., *Jamestown*  
 Opliger, Leland J., *Agra*  
 Orme, Marilyn L., *Hutchinson*

Packard, Richard D., *Gove*  
 Parish, Harlie A., *Great Bend*  
 Parish, Janice L., *Goodland*  
 Parks, Charles E., *Macksville*  
 Patterson, Coralie J., *Hill City*  
 Patterson, Myra L., *Rozel*

Pavlicek, Robert W., *Oberlin*  
 Paxton, Gerald A., *St. Francis*  
 Penix, Betty L., *Codell*  
 Percival, Patti J., *Hoxie*  
 Pettit, Russell D., *Burr Oak*  
 Philip, Joyce A., *Brownell*

## Class



Plush, Kenneth J., *Glasco*  
 Pounds, Linda L., *Smith Center*  
 Price, Billy D., *Nekoma*  
 Price, Don H., *Winfield*  
 Prinsen, Ann, *Prairie View*  
 Proffitt, John B., *Raymond*

Pruter, Roger R., *Hays*  
 Quillin, Ronald W., *Osborne*  
 Ralstin, Carroll J., *Mullinville*  
 Ramsey, Virginia M., *Colby*  
 Rasek, Linda L., *Great Bend*  
 Reed, Dennie A., *Colby*

Reeder, Melvin D., *Collyer*  
 Reeves, Tommy A., *Ulysses*  
 Reif, Robert G., *Clajlin*  
 Reifschneider, Bill M., *Leoti*  
 Reinert, Carol G., *Cimarron*  
 Reinert, Karen K., *Ensign*

Reiss, Clifford F., *Meade*  
 Ressig, Donald L., *Russell*  
 Revilla, Carlos O., *Lima, Peru*  
 Rider, Lillian M., *Nickerson*  
 Ridgway, Roxanne R., *Oberlin*  
 Robertson, Peggy A., *Greenburg*

Robl, Martin G., *Ellinwood*  
 Roesch, Curtis W., *Quinter*  
 Rogers, Vicki A., *Downs*  
 Rohlman, Doris E., *Garden City*  
 Rohr, Marjorie P., *Hays*  
 Rohr, Maurice J., *Hays*

Rome, Marjorie A., *Gorham*  
 Rose, Daniel W., *Haviland*  
 Roskilly, Glen M., *Stockton*  
 Roth, Elgerine M., *Victoria*  
 Roth, Marcian F., *Hays*  
 Rowe, Corlyss K., *Hoisington*





Rowley, Marilyn K., *Hoisington*  
 Royer, Ronald L., *Otis*  
 Rumley, Dennis W., *Dorrance*  
 Rupp, Brian J., *Ellis*  
 Rusco, James A., *Great Bend*  
 Russell, Leo J., *Plainville*

Ruth, Darrel L., *Johnson*  
 Salyer, Theron C., *Ashland*  
 Schalansky, James L., *Kirwin*  
 Scheibler, James L.,  
*Bennington*  
 Schippers, Francis W.,  
*Victoria*  
 Schlegel, Donald R.,  
*Alexander*

Schmalzried, Richard D.,  
*Dighton*  
 Schmidt, Fred Jr., *Russell*  
 Schmidt, Wayne R., *Hays*  
 Schmoekel, Janice A., *Ellsworth*  
 Schoen, Everett L., *Downs*  
 Schraeter, Gerald D., *Utica*

Schroeder, Max H., *Larned*  
 Schroeder, Sandra A., *Colby*  
 Schultz, Gary D., *Sylvia*  
 Schultz, Gary L., *Stockton*  
 Schumacher, Tim G., *Hays*  
 Schupman, Arlyn L., *LaCrosse*

Scanland, Bruce L., *Jamestown*  
 Scott, Richard H., *Larned*  
 Seery, Karen M., *Hays*  
 Sekavec, Robert L., *Holyrood*  
 Selfridge, Lois M., *Hanston*  
 Sewell, C. W., *Hays*

Shaffer, Mary M., *Salina*  
 Shamburg, Larry D., *Randall*  
 Shimek, Roger L., *Jennings*  
 Shively, Jon W., *WaKeeney*  
 Showalter, Joyce K.,  
*McCracken*  
 Sigle, Peggy S., *Luray*

## Sophomore

Simmons, Richard L., *Oakley*  
 Simons, Kenneth W., *Hays*  
 Smith, Ivan D., *Osborne*  
 Smith, Janice M., *LaCrosse*  
 Smith, Terrence B., *Kensington*  
 Smith, Valda J., *Arnold*

Squier, Gale D., *Brownell*  
 Staub, Stephen A., *St. John*  
 Stegman, James A., *Hollywood,*  
*Md.*  
 Stehno, Patricia L., *Atwood*  
 Steinert, Stanley K., *Ransom*  
 Steinle, Valeda C., *Quinter*

Stephens, Donna K., *Goodland*  
 Sterrett, Carolyn J., *Quinter*  
 Stites, Glenda A., *Hill City*  
 Stockton, Robert L., *Kensington*  
 Storer, Donald D., *Hoxie*  
 Stoskopf, Darrel W., *Hoisington*

Stoskopf, Linda M.,  
*Hoisington*  
 Stout, Jack L., *Liberal*  
 Stemel, Francis J., *Bison*  
 Stricker, Thomas D., *Russell*  
 Studt, Patricia A., *Beloit*  
 Stuiwe, Terry T., *Wheatridge,*  
*Colo.*





Suchy, Beverly A., *Great Bend*  
 Suhler, Carol A., *Larned*  
 Summers, Ruth E., *Scott City*  
 Suppes, V. Charles, *LaCrosse*  
 Sutton, Mollie K., *Ensign*  
 Sutton, Suella, *Elkhart*



Swift, Kleo L., *Jennings*  
 Switzer, Richard M., *Abilene*  
 Tasset, Lowell J., *Spearville*  
 Taylor, Beverly A., *Lyons*  
 Taylor, G. Kathleen, *Hutchinson*  
 Taylor, Sheila K., *Greensburg*



Thomm, Juneil R., *Kensington*  
 Thorton, Robert E., *Wichita*  
 Tilton, Jean E., *Quinter*  
 Toland, Kimberly A.,  
*Coral Gables, Fla.*  
 Towns, Billy L., *Dighton*  
 Triplett, Claudell, *Hays*



Tritt, Francis L., *Hays*  
 Tustin, Gordon R., *Oakley*  
 Tuttle, Mahlon A., *Quinter*  
 Unruh, Homer L., *Burrton*  
 Urban, Dennis J., *Bison*  
 Vanderbur, Judith A., *Russell*



Van DeWege, Neva I.,  
*Prairie View*  
 Van Eaton, Richard L., *Oakley*  
 Vosburgh, Donald M.,  
*Macksville*  
 Votapka, Dale A., *Oberlin*  
 Wade, Richard O., *Spearville*  
 Walker, Dale B., *Englewood*



Walker, Gary, *McCracken*  
 Walker, Ronald L., *Salina*  
 Wallgren, Betty L., *Logan*  
 Walters, Herbert D., *Hays*  
 Wasinger, Harold E., *WaKeeney*  
 Waters, Phillip A., *Lebanon*



# Class



Watts, Jerry L., *Russell*  
 Webster, Jolene J., *Stockton*  
 Weese, Lloyd G., *Russell*  
 Weinhold, Harold S.,  
*Sylvan Grove*  
 Weis, Robert D., *Russell*  
 Weiser, Valarian F., *Norton*



Witte, Donald E., *Great Bend*  
 Welch, David B., *Garfield*  
 Weller, Randall W., *Paradise*  
 Wells, Alita L., *Scott City*  
 Whitmer, George M., *Dorrance*  
 Wickham, Warren P., *Beloit*



Wilson, Francis R., *Leoti*  
 Wilson, Jari L., *Ulysses*  
 Winkler, Charles E., *Rozel*  
 Wonderlich, Carol J., *Holcomb*  
 Wood, Virginia A., *Hays*  
 Woodson, Jacqueline J.,  
*Copeland*



Young, Harold I., *Larned*  
 Young, Rena Reed, *Ellis*  
 Younger, Patricia A., *Hays*  
 Zechmeister, Jeanette, *Gypsum*  
 Zerr, Gerald J., *Park*  
 Zier, Roland M., *Lincoln*



# Class of '63



Freshman class officer candidates gather around Mr. Paul Griffith as they plan campaign strategy.

## Officers

Patrick Dale ..... *President*  
 Marjorie Epperley ..... *Secretary-Treasurer*  
 David Ziegler ..... *Vice President*



Adams, Gary W., *Haviland*  
 Ahlvers, Robert F., *Glen Elder*  
 Alderman, Leslie R., *Lyons*  
 Aldrich, Charles P., *Garfield*  
 Allen, Carol E., *Stafford*



Amaro, Manuel J., *Kinsley*  
 Anderson, Janet M., *Ellsworth*  
 Anschutz, Gary E., *Luray*  
 Anton, Dennis L., *Kinsley*  
 Arnold, Gilbert R., *Ness City*



Arnold, Loren W., *Garfield*  
 Ary, Mikel V., *Lewis*  
 Atchison, Carson H., *Kirwin*  
 Augustine, Glen W., *Lenora*  
 Augustine, Shiela K., *Ellis*



Balman, Thomas P., *Grinnell*  
 Bahm, Ronald D., *Alamota*  
 Baird, James R., *Brewster*  
 Baldwin, James F., *Russell*  
 Baldwin, Richard G., *Zurich*



Bangle, David L., *Morland*  
 Banister, Terry L., *Ellis*  
 Barnes, Birkley A., *Colby*  
 Barnett, Sara A., *Hays*  
 Barron, Bonnie L., *Smith Center*  
 Barta, Dale R., *Lorraine*





Bastin, Marvin K., *Scott City*  
 Bates, Jean S., *Lucas*  
 Bay, Robert W., *Russell*  
 Bechard, Robert D., *Hays*



Bechtel, Jerry A., *Bunker Hill*  
 Beck, Carol J., *Ness City*  
 Beckley, Paula S., *Scott City*  
 Beckman, Charles W., *Hoxie*



Beery, Charles B., *Cimarron*  
 Befort, Glenn A., *Hays*  
 Begler, Jerald D., *Ellis*  
 Behnke, Oliver G., *Kinsley*



Beilman, Sheila K., *Hays*  
 Bell, Lorris V., *Hill City*  
 Bennett, Avonell L., *Edson*  
 Bergman, Dean F., *Osborne*

Bieber, Elsie A., *Bison*  
 Bieker, Carol R., *Hays*  
 Bishop, Bruce E., *Norcatour*  
 Bittel, Sandra L., *Densmore*  
 Blauer, Jack D., *Stockton*



Bloomer, Karen K., *Smith Center*  
 Bodge, James W., *Phillipsburg*  
 Bogner, John E., *Sharon*  
 Boller, Patricia A., *Woodston*  
 Boller, Robert A., *Natoma*

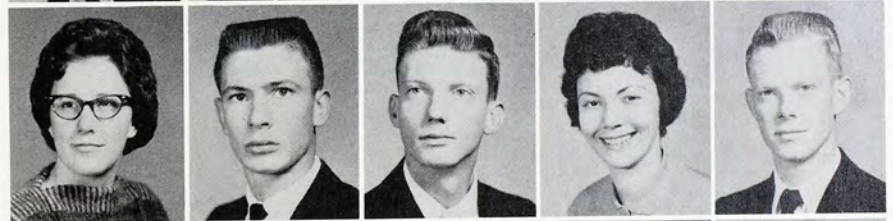

Bollig, Francis R., *Victoria*  
 Bolliger, Rex L., *Norcatour*  
 Bomgardner, Shara S., *Palco*  
 Bond, Fredric D., *Russell*  
 Boos, Gerald A., *Hays*



Borger, Jerold R., *Ness City*  
 Bortz, Larry A., *Rush Center*  
 Bowans, Peggy J., *Bird City*  
 Bowman, Robert G., *Phillipsburg*  
 Bowman, Richard N., *Lyons*



Boyd, Agnes M., *Monument*  
 Boyd, Sandra K., *Larned*  
 Brann, Marcia C., *Great Bend*  
 Braswell, Judy K., *Otis*  
 Briney, Roger D., *Beloit*







Brinkman, Diedrick N., *Cimarron*  
 Broeckelman, Wayne J., *Esbon*  
 Brown, Bill D., *Studley*  
 Brown, Clara A., *Oberlin*  
 Brown, Elton B., *Hoisington*  
 Brown, Elaine K., *Paradise*

Brown, Judith A., *Lucas*  
 Brown, Larry L., *Scott City*  
 Brumitt, Mary M., *Hays*  
 Brungardt, Lorraine, *Hays*  
 Brungardt, Wayne M., *Victoria*  
 Bryant, Carrol D., *Dighton*

Buehler, Bruce K., *Bushton*  
 Buehler, Karen K., *Scott City*  
 Buntz, Oletta J., *Great Bend*  
 Burgess, Billy G., *Meade*  
 Burk, Janice K., *Brewster*  
 Burkey, Jim L., *Beloit*

Burroughs, Deanna D., *Leoti*  
 Callaway, Ronald T., *Esbon*  
 Cambren, Sherry A., *Hugoton*  
 Candlin, Karen L., *Lenexa*  
 Caprez, Liowel P., *Waldo*  
 Carley, Curtis J., *Hays*

Carroll, Jon M., *Russell*  
 Casey, Guyneth R., *Hays*  
 Chapman, Linda S., *Quinter*  
 Charvat, Mary J., *Dorrance*  
 Chittenden, Gary L., *Phillipsburg*  
 Clark, Linda A., *Greensburg*

## Freshman



Clouston, Marjorie A., *Ness City*  
 Clow, Marian A., *Luray*  
 Coffey, Don D., *Hays*  
 Colburn, Margie B., *Stockton*  
 Cole, Judith L., *Great Bend*  
 Collins, Dan L., *Plainville*

Collins, Robert D., *Nekoma*  
 Connelly, Roy W., *Atwood*  
 Conner, Donald L., *Dighton*  
 Cook, Carolyn S., *Hays*  
 Cook, Dennis E., *Hoisington*  
 Cooper, Gary E., *Osborne*

Couton, Carolyn F., *Beloit*  
 Covey, Robert S., *Beverly*  
 Craft, John T., *Kinsley*  
 Craig, Johnnie V., *Bazine*  
 Crisman, LuAnn, *St. John*  
 Criswell, Larry L., *Wilson*





Crncic, John A., *Glassport, Pa.*  
 Cronin, Mada N., *Pierceville*  
 Cunningham, Glen A., *LaCrosse*  
 Currey, Linda M., *Kensington*  
 Curtis, Joe D., *Belpre*  
 Daggett, Ronald L., *St. Francis*



Dale, Pat L., *St. John*  
 Daniels, Sherry J., *Great Bend*  
 David, Tony D., *Lenora*  
 Davidson, Carl M., *Cimarron*  
 Davidson, Larry E., *Wakefield*  
 Davis, Mickey A., *Rexford*



Dawe, Barbara A., *Abilene*  
 Dawson, Don A., *Russell*  
 Day, Jon M., *El Dorado*  
 Deewall, Sharon, *Coldwater*  
 Deines, James A., *WaKeeney*  
 Deines, Larry D., *WaKeeney*



DeLong, Jim D., *Hays*  
 DeMeritt, Ronald R.,  
*Greensburg*  
 Denny, Carol K., *Colby*  
 Denton, Mary E., *Kanorado*  
 DeRosear, Cynthia D., *Stockton*  
 Dewald, Janet L., *Bazine*



Diers, Mary J., *Gove*  
 Dietz, Larry L., *Collyer*  
 Dinges, Lucille E., *Hays*  
 Doerfler, Sharon K., *Hays*  
 Domingo, Myrna, *Mexico City, Mexico*  
 Donner, Gary L., *Kanorado*



## Class

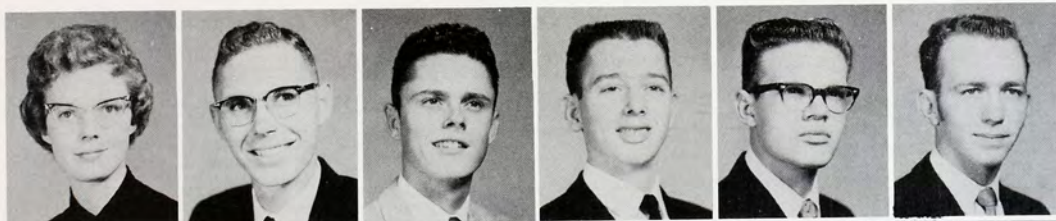

Drake, Donna L., *Nekoma*  
 Drake, Glen E., *Natoma*  
 Dreiling, Robert L., *Plainville*  
 Drussell, Gary R., *Cimarron*  
 Dunlap, Marvin L., *Burrton*  
 Dunn, Dennis J., *Formoso*



Duty, Russell L., *Wichita*  
 Duus, Donna J., *Lincoln*  
 Dyer, Robert, *Great Bend*  
 Ediger, Jerry W., *Meade*  
 Edwards, Luke P., *Lakin*  
 Ehrlich, Larry J., *Russell*



Eller, Gary L., *Phillipsburg*  
 Elliott, Robert D., *Great Bend*  
 Ellis, Barbara L., *Stockton*  
 Ellis, Robert W., *Dellvale*  
 Ellsaesser, Betsy R., *Hugoton*  
 Emigh, Keith W., *Selden*



Engel, Edna R., *Ellis*  
 Engel, M. Luanne, *Wellington*  
 Enstrom, Della R., *Quinter*  
 Epperley, Marjorie L., *Haven*  
 Erickson, Delbert L., *Herndon*  
 Erickson, Gary L., *Rexford*



Erickson, Lois A., *Rexford*  
 Estes, Arlene R., *Kanorad*  
 Ewert, Darrell J., *Newton*  
 Farley, Don E., *Hays*  
 Ferguson, Doral G., *Garfield*  
 Finch, James L., *Mankato*



Finley, Norma J., *Sharon Springs*  
 Fiss, Myrna L., *Wichita*  
 Fletcher, Patricia L., *Elkhart*  
 Fleury, Eldon H., *Jamestown*  
 Forsyth, Jay D., *Liberal*  
 Forsyth, Judith E.,  
*Colorado Springs, Colo.*



## Freshman



Foster, Norman D., *Oberlin*  
 Fox, Connie K., *Ellsworth*  
 Frank, Cheryl R., *Russell*  
 Frazier, Judy L., *Bucklin*  
 Freed, Ron L., *Ulysses*  
 Fyfe, John E., *Brewster*

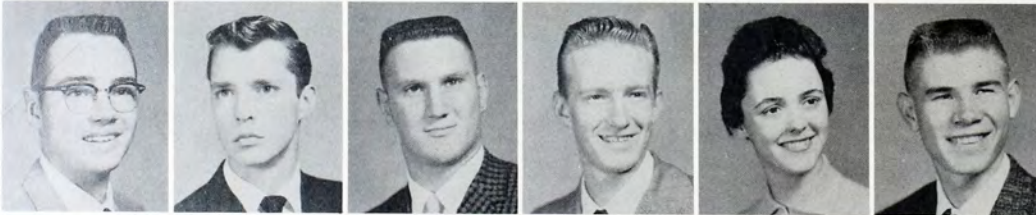

Gage, Dwight L., *Hoisington*  
 Gagnon, David J., *Grinnell*  
 Gardner, Ronald E., *Abilene*  
 Gerritzen, Herman J., *Clajlin*  
 Gibson, Susan S., *WaKeeney*  
 Gillespie, Floyd M., *Jennings*



Gilson, Rosemary A., *Plainville*  
 Gilmer, Bernie L., *Great Bend*  
 Givens, Faith M., *Hays*  
 Gleason, Linsey L., *Larned*  
 Glennemeier, Larry F., *Densmore*  
 Gnad, Leroy P., *Ellis*



Goodrow, Judith L., *Morland*  
 Gottschalk, Marilyn A., *Hays*  
 Grabber, Theresa A., *Hays*  
 Graves, Jewel J., *Englewood*  
 Green, Karen L., *St. John*  
 Green, Sondra L., *Osborne*



Greenway, Judith A., *Hugoton*  
 Greenwood, Gloria G., *Russell*  
 Gregory, Frank D., *McKeesport, Pa.*  
 Griffith, Glenda L., *Norton*  
 Griffith, Judith A., *Great Bend*  
 Howard, Donald P., *Plainville*





Griffis, R. Lowell, *Lakin*  
 Grizzell, George R., *Clajlin*  
 Grube, Gilbert W., *Scott City*  
 Gunn, Melvin D., *Great Bend*  
 Gustin, Larry F., *Galatia*  
 Guy, Allen R., *Ellsworth*

Gwinner, Nancy E., *Ellsworth*  
 Haas, Kenneth J., *Ellis*  
 Haddock, Charlotta M., *Hays*  
 Hagman, Jerry R., *Kensington*  
 Hall, Richard L., *Greensburg*  
 Hammond, E. Eloise, *Glade*

Hanken, Landes L., *Great Bend*  
 Hanson, Andy J., *Herndon*  
 Harkness, Donald J., *Hays*  
 Harman, James A., *Hays*  
 Harrell, Millard, *Paradise*  
 Hart, William D., *Hays*

## Class

Harvey, Gertrude E., *Collyer*  
 Harvey, Lanny R., *WaKeeney*  
 Harzman, Leonard A., *Clajlin*  
 Haselhorst, Joyce A., *Hays*  
 Hatcher, Gale L., *Russell*  
 Hawley, Thelma C., *Moscow*

Hayes, James A., *Duchesne, Utah*  
 Hayes, Nanette J., *Brewster*  
 Heaton, Carol A., *Woodston*  
 Hedge, Janet E., *Hoxie*  
 Heier, Ronald A., *Park*  
 Heimer, John T., *Mentor*

Henderson, Richard E., *Norton*  
 Hendrickson, Wallace L., *Logan*  
 Hensleigh, Nina E., *Kinsley*  
 Herl, Larry G., *Hays*  
 Hermon, Karen L., *Ness City*  
 Highfill, Louis A., *Ellinwood*

Hildebrand, August J., *Hill City*  
 Hildebrand, Richard M., *Clayton*  
 Hill, Edgar A., *St. Francis*  
 Hitchcock, Carl W., *Elkhart*  
 Hoffman, Lorna M., *Abilene*  
 Hoffman, Raymond C., *Studley*

Holliday, Shari G., *St. Francis*  
 Holmes, Sandra V., *Hanston*  
 Hoover, Johnny E., *Norton*  
 Hopkins, Martha R., *Scott City*  
 Hoskinson, Calvin L., *Satanta*  
 Howard, Gaylene H., *Smith Center*







Howard, Neva A., *Plainville*  
 Howell, Galen L., *Larned*  
 Howell, Mary C., *Craft*  
 Huff, Roger N., *Dellvale*  
 Humes, Nancy L., *Russell*  
 Hunter, Barbara L., *Lincoln*

Hunter, Montie K., *Satanta*  
 Immenschuh, Earl R.,  
*Great Bend*  
 Irvin, James K., *Hays*  
 Irvin, Stanley V., *Hays*  
 Jacobs, David F., *Hays*  
 Janke, Larry J., *Hays*

Jeffers, Marvin L., *Lincoln*  
 Jenisch, Lawrence J., *Clajlin*  
 Jenkins, David L., *Norton*  
 Jennings, Fred R., *Nekoma*  
 Jenson, Donna D., *Kinsley*  
 Johnson, Donald G.,  
*Sharon Springs*

Johnson, Joe W., *Preston*  
 Johnson, Karl E., *Zurich*  
 Johnson, Norman D., *Agra*  
 Johnson, Raymon L., *Hugoton*  
 Johnson, Robert D.,  
*Phillipsburg*  
 Jorns, Mary L., *Preston*

Kaltenbach, Karen R., *Plainville*  
 Karlin, Robert J., *Hays*  
 Keeler, Margaret J., *Barnard*  
 Keil, Albert D., *Great Bend*  
 Kendall, Robert A., *Phillipsburg*  
 Kennedy, Judy A., *Stafford*

## Freshman

Kenyon, Gary E., *Bogue*  
 Kerr, Martha A., *Great Bend*  
 Kessler, Vivian M., *Park*  
 King, Karen L., *Belleville*  
 King, Sandra S., *Shady Bend*  
 Kippes, Norman J., *Victoria*

Kitchen, Margaret L., *Kirwin*  
 Kitchen, Orvina L., *Kanorado*  
 Klein, Rex L., *Kinsley*  
 Klein, Robert D., *Goodland*  
 Kleweno, Dennis G., *Bison*  
 Kleweno, Marlene A., *Lenora*

Koch, Betty L., *Great Bend*  
 Koerner, June L., *Hays*  
 Kohler, Susan J., *Goodland*  
 Kollman, Melvin L., *Stockton*  
 Kootz, Gary C., *Bushton*  
 Korte, Delores J., *Selden*





Kraft, Duane A., *Park*  
 Kraft, Vivian J., *Bazine*  
 Kralicek, Mary F., *Hunter*  
 Kriley, Geraldine L., *Plainville*  
 Kroeger, Gary L., *Ellis*  
 Krouse, Noel C., *Logan*



Krug, Robert W., *Russell*  
 Kuhlman, Rodney K.,  
*Smith Center*  
 Lafferty, Ann M., *Kinsley*  
 Lamia, Leonard F., *Kanopolis*  
 Lang, Anita L., *Jetmore*  
 Langrein, Judy L., *Plainville*

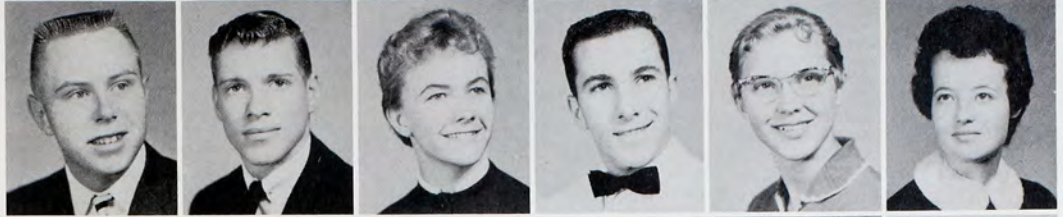

Lavielle, Ronnie N., *St. John*  
 Law, Connie K., *Hill City*  
 Lawson, Donald E., *Norcatour*  
 Lawson, Donna R., *Norton*  
 Layton, Dennis R., *Randall*  
 Lee, George A., *Tescott*



Leffingwell, Richard L., *Lakin*  
 Legleiter, Melvin W., *Hays*  
 Lesovsky, Don L., *Cuba*  
 Leuty, Patricia K., *Ellsworth*  
 Levin, Robert J., *Kinsley*  
 Lindsey, Nadine R., *Stockton*



Lines, Rodena J., *Quinter*  
 Linsner, Jim D., *Hoisington*  
 Little, Floy L., *Abilene*  
 Litton, Barbara J., *Beloit*  
 Loewen, Melville W., *Ulysses*  
 Logan, Raymond E., *Beloit*



## Class



Long, Donald R., *Bushton*  
 Lorbeer, Virginia L., *Stockton*  
 Losey, Wilma R., *Grinnell*  
 Lowe, Darlene K., *Stockton*  
 Luetters, Mary A., *Lakin*  
 Lundgrin, Larry D., *Lucas*



Lutgen, Leon C., *Cawker City*  
 Lyda, Gary D., *Rush Center*  
 Lyon, Larry W., *Norcatour*  
 McCartee, Larry L., *Utica*  
 McCarty, Gary C., *Lakin*  
 McChristian, Ray, *LaCrosse*



McClain, James L., *Morland*  
 McCoy, Donald D., *Ellsworth*  
 McCoy, Lois J., *Ness City*  
 McCreight, Jo E., *Ness City*  
 McElroy, Marian K., *Randall*  
 McElwain, David L., *Burton*



McEwen, Duane R., *Norton*  
 McFadden, Mildred A.,  
*Mullinville*  
 McKean, Linda C., *Great Bend*  
 McKinney, Charles R.,  
*Englewood*  
 McMullen, Darlene C., *Norton*  
 McMullen, Dennis C., *Norton*



McMullen, Mary L., *Great Bend*  
 McNulty, Joyce E., *Lenora*  
 Macy, Margaret J., *Hays*  
 Maddux, Nina M., *Bushton*  
 Mai, Elwood, *Russell*  
 Mai, James H., *WaKeeney*

Mai, Norman E., *WaKeeney*  
 Major, Roger G., *Beloit*  
 Malmgren, Richard, *Coolidge*  
 Mannebach, Robert E., *Menlo*  
 Mapel, Robert R., *Jewell*  
 Marcus, Peter E., *Ness City*

## Freshman



Markham, Amos E., *Logan*  
 Marshall, Robert B., *Stockton*  
 Martin, Bonni E., *Quinter*  
 Martin, Roxie A., *Oberlin*  
 Masters, Janice F., *Hays*

Mathis, Patricia H., *Clajlin*  
 Medcraft, Emily A., *Lincoln*  
 Medsker, Steve D., *Plainville*  
 Mehl, William, *Bushton*  
 Meier, Frederick L., *Wilson*  
 Merkel, Ifa L., *Garfield*

Merz, Mildred S., *Natoma*  
 Meserve, Francis A., *Ellis*  
 Milhon, Reginald D., *Larned*  
 Miller, Carol A., *Lincoln*  
 Miller, Gay Lynn, *Plainville*  
 Miller, Glenda N., *St. John*

Miller, Patricia A., *Osborne*  
 Mills, John W., *Hays*  
 Misegadis, Yvonne K.,  
*Rush Center*  
 Modlin, Nancy A., *Randall*  
 Mohr, Barbara J., *Great Bend*  
 Moler, Patricia M., *Garden City*

Moody, Connie K., *Norton*  
 Moody, Roberta J., *Santanta*  
 Moore, Marcia A., *Fruitland*,  
*New Mexico*  
 Moreland, Helen J., *Hays*  
 Moser, James R., *Russell*  
 Moses, Ray E., *Leoti*





Mowery, Judith A., *Osborne*  
 Muci, John B., *St. John*  
 Mulch, Robert V., *Scott City*  
 Mull, Gordon, *Dighton*  
 Mustoe, Rosemary, *Norton*  
 Myers, Barbara J., *Goodland*

Myers, Janice M., *McCracken*  
 Myrick, Philip K., *Scott City*  
 Naranjo, Louis A.,  
*San Jose, Costa Rica*  
 Needles, Mariam E., *Hays*  
 Nelson, James A., *Hays*  
 Nemechek, Norma J., *WaKeeney*

Newhouse, Jack B., *Liberal*  
 Nichols, Kendall L., *Gaylord*  
 Nickels, C. Charles, *Kinsley*  
 Niermier, Harvey H., *Atwood*  
 Northup, Sharron K., *St. Francis*  
 Northup, Daisy E., *Woodston*

## Class

Novotny, Sharon K., *Hoisington*  
 Nusse, Janet C., *Liberal*  
 Oborny, Dolores M., *Timken*  
 Ochs, Darrel D., *Bison*  
 Ochsner, Judith C., *Goodland*  
 O'Neil, Jan F., *Russell*

Oplinger, Wilma J., *Jewell*  
 Oren, Donald W., *Hoxie*  
 Owens, Virginia M., *Quinter*  
 Page, Jamilee A., *Lincoln*  
 Palmer, Gerald K., *Atwood*  
 Palmer, Homer J., *Luray*

Palmgren, Muriel A., *Levant*  
 Pammenter, Orville L., *Scott City*  
 Patrick, Tom, *Dravosburg, Pa.*  
 Patterson, Barbara L., *Ellsworth*  
 Patterson, Helen L., *Kensington*  
 Patton, Carolyn K., *Scott City*

Pearce, Dennis K., *Moscow*  
 Pedigo, Larry P., *Great Bend*  
 Pekarek, Larry F., *Zurich*  
 Penn, Varden V., *Sharon Springs*  
 Perkins, Gail J., *Hays*  
 Peter, Gary G., *Selden*

Peter, John N., *Selden*  
 Peterson, Larry D., *Salina*  
 Petracek, Rose M., *Jennings*  
 Petzold, James E., *Logan*  
 Pfannestiel, Donald L., *Hays*  
 Pfannestiel, Harvey J., *Hays*







Pfannenstiel, Terrence, *Hays*  
 Pfannenstiel, Verlin F., *Victoria*  
 Phillips, Patricia M., *Clafin*  
 Phillips, Phillip W., *Ulysses*  
 Phillipson, Gayle Z., *Delphos*  
 Pinney, Janice E., *Ellis*

Pizel, Shirley F., *Goodland*  
 Plante, Aleta M., *Plainville*  
 Pollnou, Sharon L., *Oberlin*  
 Powden, Sigrid J., *Hill City*  
 Powelson, Robert L., *Great Bend*  
 Proberts, Johnny W., *Great Bend*

Pryor, Kenneth M., *Great Bend*  
 Ptaschek, Gerald D., *Ellis*  
 Purdy, Stephen E., *Hays*  
 Purvis, Lawrence W., *Weskan*  
 Purvis, Shirley F., *Weskan*  
 Quiring, Gloria J., *Burr Oak*

Ray, Donald A., *Sterling*  
 Reed, Donald L., *Great Bend*  
 Reissig, Duane A., *Hays*  
 Renick, Virginia L., *Garden City*  
 Rexford, Wilda B., *Montezuma*  
 Reynolds, Terry L., *Grainfield*

Richard, Marilyn R., *Johnson*  
 Richardson, C. Kay, *Larned*  
 Richmond, David B., *Lakin*  
 Riedel, Larry D., *Hays*  
 Riggs, Linda L., *Hays*  
 Riley, Patsy J., *Elkhart*

## Freshman

Ritter, Harlan W., *Hoisington*  
 Robben, Linda K., *Great Bend*  
 Roberson, Thomas M.,  
*Great Bend*  
 Roberts, Ronald R., *Holyrood*  
 Rodriguez, Richard R., *Elkhart*  
 Roeser, Nina L., *Salina*

Rogg, Verna L., *Russell*  
 Romeiser, Lana K., *Rush Center*  
 Romine, Patricia K., *Great Bend*  
 Rooker, Ilene, *Ionia*  
 Rowe, Vicki L., *Great Bend*  
 Ruder, Larry L., *Hays*

Ruth, Donald W., *Johnson*  
 Saddler, Gary L., *Colby*  
 Sanborn, Jaelyn L., *Edmond*  
 Sater, Kathryn J., *Oberlin*  
 Schaffer, Gerald A., *Hoxie*  
 Schardein, Joe D., *Nickerson*





Schlaefli, Larry G., *Cawker City*  
 Schlegel, Paul A., *Hays*  
 Schmalzried, Beverly L.,  
*Dighton*  
 Schmidt, Terrance C., *Hays*  
 Schmidt, Warren J., *Hays*  
 Schnatterly, Sally L., *Hays*

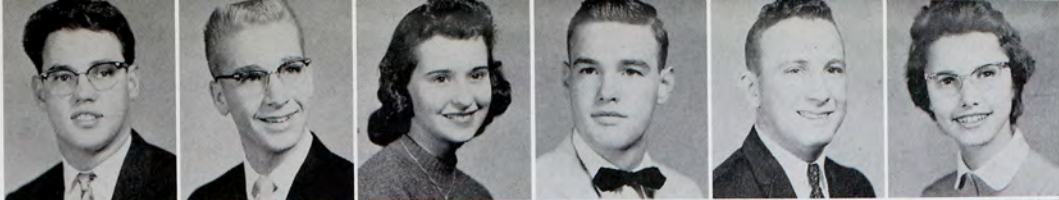

Schneider, Gary A., *Otis*  
 Schroll, Betty J., *Syracuse*  
 Schugart, Margie J., *Bison*  
 Schulte, Damian J., *Victoria*  
 Schultz, Marvin C., *Colby*  
 Schultz, Reita M., *Trusdale*



Schulze, Dennis D., *Norton*  
 Schulze, James H., *Clay Center*  
 Schwindt, Gail M., *LaCrosse*  
 Scott, Judith K., *Garden City*  
 Sears, John F., *Newton*  
 Sechtem, Gale P., *Russell*



Seery, Sharon C., *Hays*  
 Sellens, Judith E., *Hoisington*  
 Sette, Norma J., *Belpre*  
 Sewell, Clinton J., *Beloit*  
 Sewell, Phyllis M., *Dresden*  
 Shaner, Karen K., *Plainville*

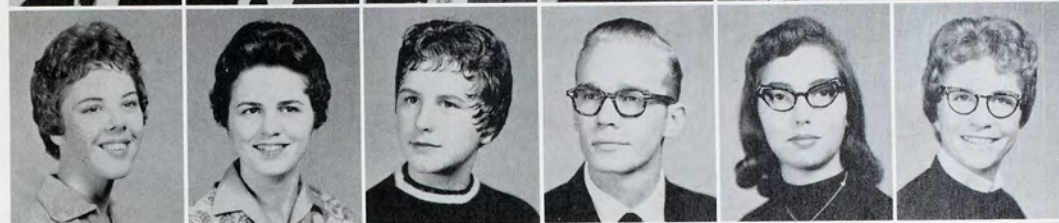

Shelton, Terry L., *Hoisington*  
 Sherrill, Jerry R., *Burrton*  
 Shepherd, Dennis C., *Russell*  
 Showalter, Jesse A., *McCracken*  
 Sinclair, Karen S., *Jetmore*  
 Sittner, Larry M., *Hudson*

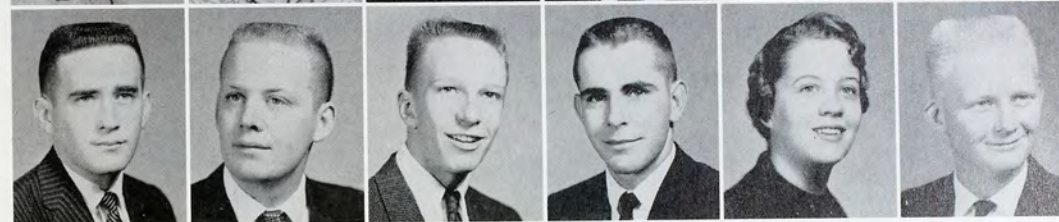

## Class



Sivesind, Carlyle R.,  
*Halliday, N. D.*  
 Sjogren, James L., *Concordia*  
 Slankard, Carol A., *Great Bend*  
 Slatery, Leslie D., *Spearville*  
 Small, Leon G., *Great Bend*  
 Smith, Bennie C., *Johnson*

Smith, Glenneth M., *Codell*  
 Smith, Mildred R., *Macksville*  
 Solho, Gerald L., *Herndon*  
 Sondburg, Bryan L., *Winona*  
 Speere, Larry F., *Russell*  
 Spencer, James W., *Russell*

Spencer, Ruth A., *Ulysses*  
 Spies, Dennis J., *Hays*  
 Spradling, Jerry J., *Leoti*  
 Springfield, Martha L., *Bushton*  
 Stackhouse, Donald W., *Jennings*  
 Stark, Shirley, *Hill City*



Staub, Anthony K., *St. John*  
 Steckline, Carol A., *Hays*  
 Steinshouer, Myrna K., *Hoxie*  
 Stephenson, Marcelyn M.,  
*Clayton*  
 Stewart, Roberta A., *Ellinwood*  
 Stewart, Margie L., *Horton*



Stewart, Rolland E., *Healy*  
 Stewart, Susan L., *Weskan*  
 Stielow, Mary L., *Russell*  
 Stineburg, Larry G., *Meade*  
 Stivers, Sallie A., *Ellinwood*  
 Stout, Joyce Y., *Prineville, Ore.*

Stover, Sara L., *Hill City*  
 Strecker, Gerald D., *Russell*  
 Strecker, Karen K., *Russell*  
 Stull, John M., *Brownell*  
 Stum, Jenean, *Ness City*  
 Summers, Mary L., *Beloit*

Freshman



Sunderland, David R., *Bird City*  
 Sutor, Robert R., *Colby*  
 Sweat, Barbara A., *Cedar*  
 Sweeney, Jerry, *Greensburg*  
 Tacha, Judith A., *Jennings*  
 Taylor, Priscilla M., *Kinsley*

Thiele, Patricia L., *Scott City*  
 Thielen, Joan, *Dorrance*  
 Thomas, Bernice F., *Wellington*  
 Tomanek, Gary R., *Collyer*  
 Torrey, Sue E., *Canton*  
 Towns, Maurice J., *Hays*

Townsend, Bill V., *Newton*  
 Trahan, Darlene F., *Miltonvale*  
 Trask, Gregg A., *Hays*  
 Tucker, Barbara M., *St. John*  
 Tucker, Beverly J., *Codell*  
 Ukens, Leon L., *Hudson*

Underwood, Marilyn J., *Almena*  
 Unger, Jeanne E., *Oberlin*  
 Unger, Roy E., *Oberlin*  
 Unruh, Donald L., *Montezuma*  
 Unruh, Robert, *Copeland*  
 Urban, Janet M., *Hays*

Urban, Rita M., *Hays*  
 Vacura, Donna R., *Jennings*  
 Vance, Becky V., *Russell*  
 Von Lintel, Frances M., *Hays*  
 Voss, Dolores I., *Densmore*  
 Voss, Dorothy I., *Densmore*





Wagner, David, *Albert*  
Walker, Dick, *Cimarron*  
Walter, Shirley A., *Dorrance*  
Walter, William D., *Mankato*  
Walter, William K., *Lincoln*  
Walters, Sharon L., *Stockton*

Weber, Carol F., *Ellis*  
Weigel, Sheila S., *Hays*  
Weinhold, Janey L., *Ellsworth*  
Werth, Dick D., *Hays*  
Whipple, Dorcas J., *Jetmore*  
Whipple, Nellie J., *Jetmore*

White, John H., *Hoisington*  
Whitney, Kay L., *Norton*  
Wilber, Leon H., *Derby*  
Wilcoxson, Larry E., *Portis*  
Wilken, Louetta L., *Modoc*  
Wilkenson, Jerry A., *Plainville*

## Class

Wilkerson, Philip W., *Lincoln*  
Williams, Dolores M., *Goodland*  
Wilson, Donna S., *Hays*  
Wilson, Gary E., *Jewell*  
Wilson, Nancy J., *Atwood*  
Winder, Beverly E., *Waldo*

Windholz, Gracie J., *Victoria*  
Windholz, Oren M., *Hays*  
Wineland, Edward A., *Natoma*  
Wire, John P., *Kinsley*  
Withington, Robert G., *Densmore*  
Wolfe, Rosalie A., *Norton*

Wolf, Steven D., *Ellis*  
Wollesen, Delbert B., *Vesper*  
Wollesen, Richard R., *Vesper*  
Wonderlich, June L., *Holcomb*  
Woodard, Dolores E., *Almena*  
Worth, Jan E., *Lake City*

Wright, Sharon Y., *Norton*  
Yager, Lyle E., *Garden City*  
Yeager, David W., *Larned*  
Younger, Francis, *Hays*  
Younger, Patricia R., *Quinter*  
Younger, Paul T., *Quinter*

Youngquist, Stuart A., *Salina*  
Younie, Roberta P., *Plainvill*  
Zamrzla, John R., *Wilson*  
Zerr, Philip S., *Grainfield*  
Ziegler, David L., *Collyer*  
Ziegler, James A., *Grainfield*





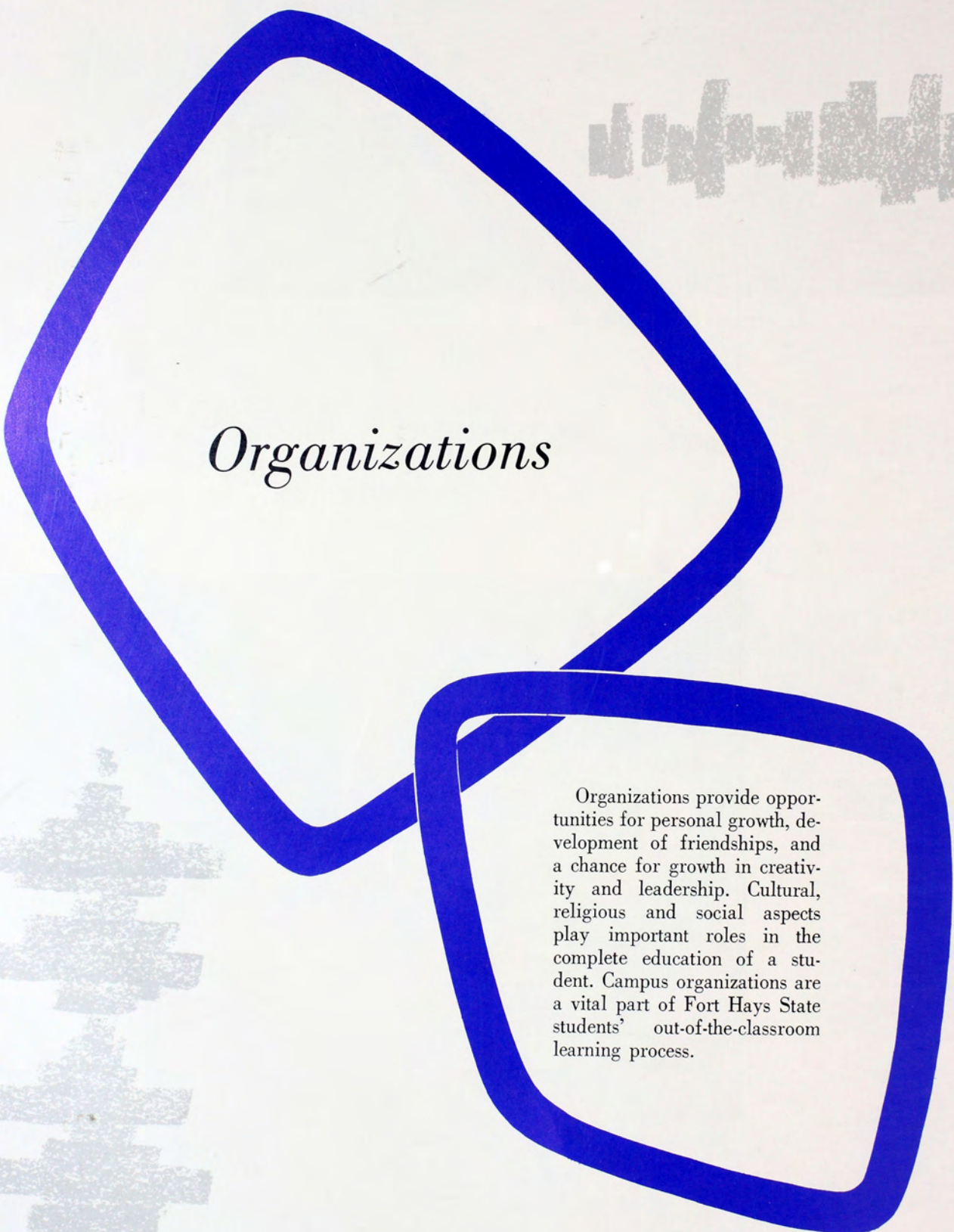

## *Organizations*

Organizations provide opportunities for personal growth, development of friendships, and a chance for growth in creativity and leadership. Cultural, religious and social aspects play important roles in the complete education of a student. Campus organizations are a vital part of Fort Hays State students' out-of-the-classroom learning process.







# Alpha Lambda Delta

Gives Scholastic Recognition to Freshman Women



Members are, *back row*: Esta Lou Riley, Barbara Palmer, Phyllis Dinkel, Rosa Lee Whitmer, Betty Base. *Front row*: Dean Jean Stouffer, Carol Wonderlich, Judy Greiner, Eunice Rinkel, Mary Frances Dale.

Alpha Lambda Delta, a national honorary society for freshman women, was installed on campus in the spring of 1959. This society's aim is the promotion and encouragement of high scholastic attainment among freshman women.

To be qualified for membership into this society a candidate must have a grade average of 2.5 or better for her first semester or first two semesters. Sophomores, juniors and seniors with a cumulative index of 2.5 or better may join.

President of Alpha Lambda Delta is Karen Getty. Margaret Langrehr is secretary, Judy Griener, treasurer, and Joyce Showalter, historian. Dr. Katherine Nutt is sponsor.

Members are, *back row*: Neva Van De Wege, Barbara G. Wilson, Joyce Showalter, Lela Hendricks Oglesbee, Elaine Howard. *Front row*: Dr. Katherine Nutt, Margaret Stapleton, Nancy Thielen, Patsy Scheck.



# Alpha Psi Omega

Dramatic Group Offers Theatrical Training

Alpha Psi Omega, national dramatics fraternity, endeavors to stimulate interest in dramatic activities on campus. This group, in co-operation with Little Theater, produces three three-act plays and also three one-act plays annually. Its members are chosen in ac-

cordance with their participation in dramatic productions. Alpha Psi Omega president, Dave Beckwith, is aided by Charlotte Folkerts, vice president, and Roberta Harkness, secretary. Dr. Geneva Herndon is sponsor.

Members are: Phil Webber, Lee McDaniel, Charlotte Folkerts, Dave Beckwith, Dr. Geneva Herndon, sponsor; Don Buser.





# Kappa Omicron Phi

Develops Women With High Ideals of Everyday Living



Members are, *back row*: Bobbie Hecox, Beverly Starkey, Joan Hargett Fisher, Clarene Reed, Karen Conard, Marcelline Koch, Irene Wells, Maxine Hoffman, sponsor. *Front row*: Alice Beesley, sponsor; Karen Selfridge, Edith Smith, Ilene Davis, Virginia Harrison.

Kappa Omicron Phi, professional home economics fraternity, is one of the oldest of the honorary groups on campus, having become active in 1925. This fraternity strives to further the best interests of home economics in four-year colleges.

Each September a formal tea is held for those students interested in home economics. Also an annual event is the Mother-Daughter banquet held to celebrate Founder's Day. To be eligible for membership in this group a student must have completed 12 hours of home economics and maintain a grade average of 2. in home economics courses and 1. average in other courses.

Joan Hargett Fisher is president of Kappa Omicron Phi. Other officers include Marcelline Koch, vice president, Beverly Starkey, secretary, and Ilene Davis, treasurer

# Lambda Iota Tau

Honors Scholarship in the Field of Literature.

Lambda Iota Tau, national honorary language and literature organization, pursues the recognition of scholarship achievement in the area of literature. Though not limited in size, only students with at least a 2. grade average in 6 hours of literature are eligible for membership. The group meets regularly to discuss recent novels and publishes in the spring a collection of literary studies containing student-written critical or research essays in literature.

Lambda Iota Tau president is Hazel Flock. William Epler is vice president, Paula Schumacher-Simons, secretary, and Annette Ruder, treasurer. Dr. Sam Sackett is sponsor.



Members are, *back row*: Sam Sackett, sponsor; William Epler, Jerry Lester, Ward Patterson. *Front row*: Annette Ruder, Karen Frydendall, Deanna Lockman, Carolyn Hager, Paula Simons.



# Kappa Mu Epsilon

## Honors Mathematics Students



Members are, *back row*: Eugene Evans, Jack Stout, Larry Becker, Tom Hamel, Stanley Griffin, Freeman Grover, Robert Meier. *Front row*: Don DeLair, Ed Horning, Margaret Flynt, Carrold Ralstin, Elton Beougher.

Kappa Mu Epsilon is composed of students who have completed 13 hours of mathematics and who have maintained a 2. grade average. A national honorary mathematics fraternity, Kappa Mu Epsilon recognizes outstanding achievement and encourages the interest of mathematics on campus, helping undergraduates realize the important role that mathematics plays in the development of civilization and its increasing significance in the world today.

Officers are: Ron Nelson, president; Charles Rhine, vice president; Ellen Duff, secretary-treasurer.

Members are, *back row*: Everett Marshall, sponsor; Jack Minnick, Elmer Davis, Lowell Crist, Gary Sneed, Ron Nelson, Eugene Etter, sponsor. *Front row*: Larry Desbien, LeRoy Deines, Sandra Harkness, Ellen Duff, Jim Thompson, Vernon Kisner.





# Phi Eta Sigma

## Honors Freshman Men of High Scholarship



Members are, *back row*: Dr. Ralph V. Coder, Troy McAfee, Jr., John Fyfe, Stanley Schlegel, Larry Glennemier, Leon Wilber, Donald Krug, Larry Milsap, Glenn Befort. *Front row*: Dr. Kenneth L. Marsi, Freeman Grover, Larry Pedigo, Robert Mulch, Leroy Gnad, Eugene Barrett, Larry Ehrlich, David Sunderland.

Phi Eta Sigma, honorary scholastic fraternity for freshman men, recognizes and honors scholastic ability in freshmen for the work they've done during their first year in college. A 2.5 grade average for one semester or an overall average for the first two semesters will qualify a student for membership. Faculty members are elected as honorary members on the basis of outstanding achievement in their profession. A formal banquet and initiation is held each semester for new members.

Sam Lesseig, as president of Phi Eta Sigma, is aided by Jack Stout, vice president; Robert Twenter, secretary; Brent Collins, treasurer; and Larry Hefel, historian.

# Pi Kappa Delta

## Promotes Speech and Forensics

Pi Kappa Delta, national honorary forensic fraternity, honors students who have proven themselves to be outstanding in public speaking. The group promotes organized speech activities on campus with particular emphasis on debate. Membership is extended to students who participate in oratory, intercollegiate debate, extemporaneous speaking, and other public speaking. Initiation is held for new members each spring.

Warren Norton is president of Pi Kappa Delta, Steve Staub, vice president; Patricia Trent, secretary-treasurer. James R. Start is the sponsor.



Members are, *back row*: Harold Stones, Mike Francis, Larry Kopke, James R. Start, Warren Norton. *Front row*: Lou Jean Brown, Jill Karst, Janey Weinhold, Patricia Trent, Deanna Lockman.



# Phi Delta Kappa

Recognizes Leaders in the Education Profession



Phi Delta Kappa is a national professional fraternity for male educators. Membership is extended to those who have shown themselves outstanding in scholarship and leadership in the profession. Members fall into three classifications: proven administrators, graduate students in the department of education, and undergraduate students who are of senior standing with a 2. grade average. Delta Lambda chapter of Phi Delta Kappa endeavors to further education, conduct research and develop educators. A formal banquet and initiation is held in spring and summer for new electees. The fraternity holds a picnic for all men enrolled in the department of education for summer sessions.

Membership is large and includes both on and off-campus educators.

Officers are: Keith Chandler, vice president; Ralph Huffman, president; Valis Rockwell, secretary; C. Charles Clark, faculty sponsor; and Andrew Kellogg, historian. Edward Almquist, treasurer, is not pictured.

Members attending a recent meeting, *back row*: L. H. Horton Jr., M. C. Cunningham, Rex A. Nelson, W. Clement Wood, Valis Rockwell, Max Fuller, Warren Macy, C. Charles Clark, Donald Hurst, Andrew Kellogg. *Front row*: Thaine Clark, Ralph Huffman, Billy W. Broach, Edwin E. Harbeston, Keith W. Chandler, Albert K. Massey, Ernest H. Milton, Ivan V. Dack.





# Phi Kappa Phi

## Honor Society Elects Top Scholars

Phi Kappa Phi recognizes scholarship among the students of American colleges and universities by inviting them to membership. Election implies scholarship in the broadest sense of the word. The local chapter presents an outstanding speaker each year—one who exemplifies the ideals of the society. In addition, the chapter presents a Phi Kappa Phi scholarship to an outstanding senior.

Electees must be in the upper 12½ per cent of the

graduating class and not more than 10 per cent of the class can be chosen. Graduate students, alumni and faculty members may be selected on the basis of outstanding achievement.

New members not pictured are: Gilbert L. Adrian, Dr. Otis Dickey, William Epler, Jewell Haning, Beatrice Jacquart, Margaret Lally, Dorothy McMillen, Mary Louise Rumsey, Gary K. Anschutz.

Henry Barstow  
Wilma Baus  
Adolph Beyerlein  
Melvin Bremenkamp



Paul Burmeister  
Elmer Davis  
Phyllis Dinkel  
Maurice Durall  
Elizabeth Edwards



Mary Louise Fagan  
Hazel Flock  
Michael Francis  
Donald Harzman  
Wayne Irvin



Judith Johnson  
Rex Kerstetter  
Larry Kopke  
Wilma Korbe  
Mary Jo Kurtz



Vina Oldach  
Elaine Peterman  
Maurice Pfannestiel  
Maurice Princ  
Charles Rhine  
Estella Lou Riley

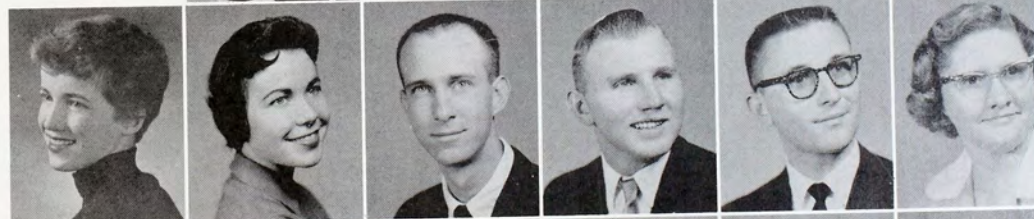

Annette Ruder  
Tommy Schulz  
Leora Stroup  
Marilyn Tallman  
James White  
Rosa Lee Whitmer





# Sigma Pi Sigma

## Awards Distinction to Physics Students

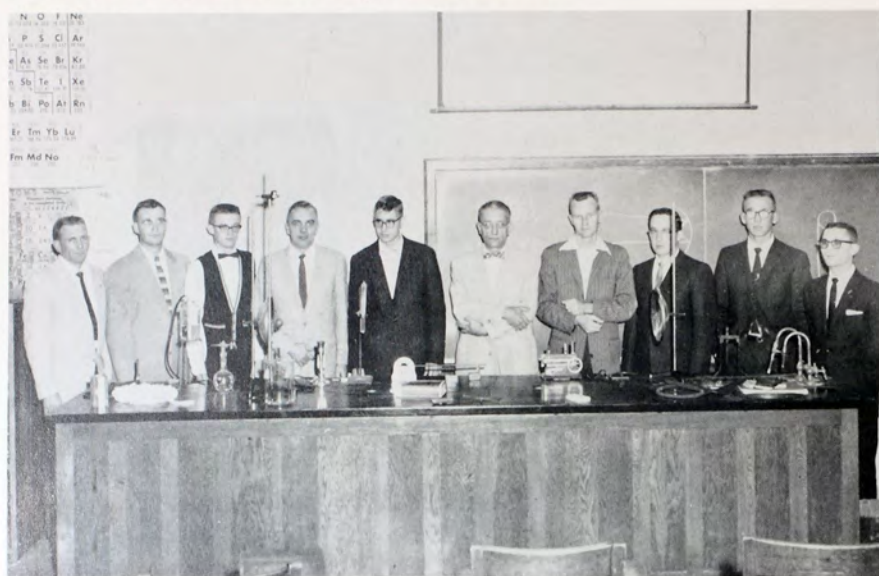

Sigma Pi Sigma, national physics honorary society, recognizes students with a 2. grade average in 13 hours of physics. The group strives to promote interest in physics by sponsoring programs with regular speakers for students interested in physics. Members conduct slide rule classes and do tutoring in physics. The society also assists in the Science Open House held annually. A formal banquet and initiation was held May 2 for new members.

Charles Rhine is president of Sigma Pi Sigma. Other officers include Ralph Sitton, vice president, and Lawrence Dryden, secretary-treasurer. Doyle Brooks is the sponsor.

Members are: Jack Minnick, Lowell Crist, Allen Guy, Robert Richards, Ivan Watkins, Doyle Brooks, Gerald Beck, Ralph Sitton, Adolph Beyerlein, Charles Rhine.

# Radio Club

## Operates Radio Station in Physics Department

Radio Club promotes the interest and welfare of the amateur radio society and extends benefits to amateur radio operators. A licensed station in the physics office serves as the club station. A holder of an amateur radio license or a student interested in radio

is eligible for membership. The organization meets regularly to discuss theoretical electronics and to demonstrate electronic apparatus, and occasionally holds exchange programs with Sigma Pi Sigma.

Members are: Marc Campbell, sponsor; Wendell Wyatt, Doyle Brooks, sponsor; Jack Wilson, Louis Stapp, Clarence Lott, vice president; Robert Klawuhn, Charles Clarke, Allen Guy, Bob Reeves, president; Tommy Reeves, secretary-treasurer; Charles Rhine, Gary Drussell.





# Seventh Cavalry

## Student Leaders Render Service to School.

Seventh Cavalry, men's leadership fraternity, is composed of students who have met certain scholastic standards and have shown potential possibilities for growth and leadership. Named in honor of General George Custer's regiment, this service club endeavors to aid and promote the general leadership activities of the school and aids in any united student effort which is helpful to the college. Fulfilling these goals, the group keeps a busy schedule by publishing student directories annually, ushering at Artists' and Lecture series, and selling popcorn at varsity games to provide money for scholarships.

Ken Griffin, officiating as president of Seventh Cavalry, is aided by Jon Dellelt, vice president; Rex Kerstetter, secretary; and Charles Rhine, treasurer. Standlee V. Dalton is sponsor.



Officers Charles Rhine, Jon Dellelt, and Ken Griffin confer with Rex Kerstetter.



Members are: Charles Rhine, Standlee V. Dalton, sponsor; Ralph Sitton, Leroy Deines, Maurice Pfannestiel, Adolph Beyerlein, Paul Burmeister, Mike Francis, Rex Kerstetter, Norman Ochs.

Members are: Frederick Twenter, Maurice Princ, Bob Baalman, Robert Koch, Jon Dellelt, Ken Griffin, Francis Wilson, Jerry Vance, Jack Stout, Bob Beck, Meryl Grosshans.





# Who's Who

## Elects Thirty-two Fort Hays Staters

Seniors with qualities of future leadership, capability, citizenship and promise for future usefulness were selected to appear in the 1959-60 edition of Who's Who Among Students in American Colleges and Universities. Thirty-two Fort Hays Staters having a grade point of 2.0 or higher qualified.

Not pictured are: Gary Anschutz, Adolph Beyerlein, La Vonne Bridges, Beverly DeLay Clark, Phyllis Dinkel, Hazel Flock, Joan Hargett Fisher, Larry Kopke, Mary Kurtz, Barbara Palmer, Vina Oldach.



*Back row:* Donald Harzman, Maurice Pfannestiel, Maurice Princ, Charles Rhine. *Front row:* Mary Fagan, Karen Veverka, Elaine Peterman, Wilma Baus, Judy Johnson, Patty Trent.

*Back row:* Rex Kerstetter, Elmer Davis, Mary Desbien, Gary Coulter, Michael Francis. *Front row:* Annette Ruder, Elizabeth Edwards, Rose Lee Whitmer, Marcalene Cody, Mary Ellen Clark, Wanda Mease.





# Women's Leadership Organization

## Recognizes Women With Leadership Ability

Women's Leadership Organization is composed of students who have shown themselves to be leaders on the campus. Women who have a 2. grade average and who participate actively in extracurricular activities are eligible for membership. From this group, initiates are selected by a vote of the entire faculty and then voted on by WLO members. The organization fosters high ideals, recognizes and develops leadership, and sponsors cultural interests. Activities have included decorating the Christmas tree in the library, having coffees for faculty members, and holding a formal initiation in April.

Betty Edwards acts as president of WLO and is assisted by Marcalene Cody, vice president; Deanna Lockman, secretary-treasurer; Paula Simons, publicity chairman; and Margaret Stapleton, historian.



WLO members add finishing touches to the Christmas tree.



Officers are Margaret Stapleton, Deanna Lockman, Paula Simons, Betty Edwards, and Marcalene Cody.

Members are, *back row*: Paula Simons, Mary Desbien, Donna Murray, Margaret Stapleton, Deanna Lockman, Rosa Lee Whitmer, Wilma Baus, Lela Ormsbee, Betty Edwards, Kay Kaufman. *Front row*: Nancy Thielen, Hazel Flock, Wanda Mease, Phyllis Dinkel, Marcalene Cody, Mary Ellen Clark, Miss Verna Parish, sponsor; Sylvia Kaiser.





# Honors Seminar

## Honors Outstanding Academic Work



Honors Seminar is composed of students who have a record of outstanding achievement in several subject fields, besides that of their major field. Admission to the honors program is the highest academic privilege the college can bestow, and accordingly, admission is by invitation only. There are three seminars each school year, each granting two hours credit. The Honors Board consists of Dr. Robert Marple, Dr. Verna Parish, Dr. Paul Graber, Dr. John Garwood, Doyle Brooks, and Stanley Mahoney.

Other students not pictured are participating in the honors program.

Members are, *back row*: Larry Heffel, Norman Utz, Elton Beougher, Ken Griffin, Ed Gustafson, Roland Cauldwell. *Front row*: Ralph Sitton, Wanda Mease, Joan Slechta, Everett Merrill.



Members are, *back row*: Patricia Trent, Melvin Bremenkamp, Stanley Schlegel, Maurice Princ. *Front row*: Geraldine Schmidt, Lela Ormsbee, Ruth Howard, Audrey Karls, Donna Murray.



Members are, *back row*: Gary Coulter, Robert Moorehead, Jon Dellet, Robert Twenter. *Front row*: Barbara Gerritzen, Nancy Theilen, Patricia Scheck, Margaret Stapleton.



# Epsilon Pi Tau

Furtheres Scholastic Achievement for Industrial Arts Majors



Members are, *back row*: Charles Hendrix, Sheldon Womochil, Jack Wright, Thomas Keenan, Paul Griffith, Fred Webb, Ralph Austin. *Front row*: Dr. C. R. Caine, Ralph Huffman, Dennis McKee, Robert Scott, Herbert Zook, Harold German, Don Layton.

Epsilon Pi Tau, honorary industrial arts fraternity, was established as Beta Theta chapter in April, 1958. The group gives recognition to those industrial arts students who have reached the top 25 per cent of their class in all subject fields. Admission is by invitation only and membership is not limited solely to students on campus.

Activities include raising money for scholarships which are extended to outstanding industrial arts students throughout the area. A major project this year was the promotion of an Industrial Arts Fair for high school students of Western Kansas who brought their work to the campus for the two-day festival, the first of its kind ever held at Fort Hays State.

Robert Scott is president of Epsilon Pi Tau; he is assisted by Donald Layton, vice president; Thomas Keenan, secretary; and Harold German, treasurer. Paul Griffith is sponsor.

# Alpha Phi Omega

Is Composed of Former Boy Scouts

Alpha Phi Omega, which is open to all former Boy Scouts, is a nationally affiliated organization. The Fort Hays chapter has served two years of pledgeship and is awaiting installation as a chapter of the national fraternity. It is designed to provide service to local Boy Scouts and to further the interest of young men in scouting. This is an honorary organization which serves Fort Hays State, the community and nation by service activities.

For service projects on campus, the members serve

as ushers for Artist and Lecture programs, makeup the stage crew for the Follies and help girls move into the dormitories at the beginning of school. They work with the Union in operating a lost and found department and they dispose of unclaimed articles by sponsoring an auction in the spring.

Officers are Charles Youngdahl, president; Richard Schmalzried, secretary-treasurer; Richard Burnett, sponsor.

Several actives and their sponsor have an informal meeting with some of the new pledges. Those present include: Lowell Griffis, Curtis Carley, Bob Ridgway, Charles Youngdahl, Richard Burnett, Richard Schmalzried, J. D. Forsyth, Dennis McMullen, Lionel Gray.





# Campus Boosters Council

## Stimulates Pep Activities

The Campus Boosters, a student council committee, is responsible for school rallies, pep assemblies, and the general promotion and stimulation of school spirit.

Planning pep assemblies, holding rallies to see the teams off and planning halftime entertainment at home basketball games were all projects of the Campus Boosters Council. A representative from each campus organization make up this committee.



*Back row:* Burnie Horton, Willie Ziegler, Jeanie Morrow, Ken Boomhower, Mike Money, Mike Ary, Hal Morris, Kenneth Voss. *Front row:* Mary Francis Dale, Delores Voss, Ann Laferty, Marilyn Graf, Linda Swayze, Bobbie Hecox, Linda Luke, JoAnn Ferguson.



Burnie Horton, sponsor, observes officers Linda Luke, secretary; Willie Ziegler, president; and Jeanie Morrow, treasurer, planning a rally.

# Chancery Club

## Organized for Pre-Law Students



Chancery Club is open to students interested in the legal profession. The main goal is to promote the development of a training program to help prepare for the study of law. The members also further their knowledge and interest concerning the career they have chosen.

Last year the club became the Eta chapter of the national Chancery club at the national convention held in Dallas.

Officers include the chief justice (president), Claude Hanson; associate justice (vice president), LouJean Brown; clerk of the court (secretary), Troy McAfee; and bailiff (treasurer), Bill Catlin.

Members are, left to right: Bill Catlin, Mike Francis, Lou Jean Brown, Bill McAdoo, Carolyn Dennis, Larry Kopke, Marvin Dunlap. Not pictured: Claude Hanson, Troy McAfee.



# Chemistry Club

## Encourages Chemistry Careers

The Chemistry Club is open to all students interested in chemistry. This organization strives to acquaint the members with the possibilities of a career in chemistry as well as to encourage all students to further their study in the chemistry field.

Each year the club presents an award to the outstanding senior chemistry major.

Selling chemistry textbooks and aprons for use in chemistry lab classes is the financial project of the club.



*Back row:* Kathy Young, Robert Clasen, Paul Burmeister, Thomas Hamel, Gordon Hogan, Mary Edwards. *Second row:* Gene Barrett, Gregg Trask, Russell Johnson, Alvin Robl, Margaret Flynt. *Bottom row:* Adolph Beylerlein, vice president; Howard Guyer, secretary; Clarence Lott, treasurer; Jack Wilson, president; Dr. Kenneth Marsi, advisor.

# Collegiate 4-H Club

## Promotes 4-H Interest on Campus



Officers are: Judy Griffith, secretary; Bob Smith, treasurer; Jerry Westbrook, president; Karen Conard, reporter.

*Back row:* Jerry Westbrook, Jack Painter, Bob Smith, Jim Nairn, Roy Thornburg, Phil Rumpel. *Front row:* Alice Beesley, sponsor; Judy Griffith, Mary Jane Diers, Susan Stewart, Maxine Hoffman, sponsor; Irene Wells, Karen Conard, Bernice Thomas, Gayle Phillipson.

Collegiate 4-H club is open to Fort Hays State students who are interested in 4-H work or who have been members of 4-H clubs. This club is sponsored by students who are interested in furthering 4-H work on our campus.

Serving as judges for 4-H Achievement Days and working with the Ellis County 4-H Clubs have been projects of the group.

Speakers make-up the largest part of the programs of the Collegiate 4-H club.





# Collegiate Young Democrats

## Kennedy's Visit Is Highlight of Year

Preparing for Senator John Kennedy's appearance in Hays was the Collegiate Young Democrats' major project of the year. Kennedy spoke at a dinner in his honor.

State representative E. J. Dreiling and Sixth District Democratic Committee chairman Norbert Dreiling were speakers at two meetings.

The Collegiate Young Democrats strive to promote understanding of politics. They sponsor open forums, speakers and group discussions to encourage students' interest in local and national political issues.



Back row: D. M. Hrabe, John Geisinger, John Karls, John Ivan, J. K. Sweeney, Carlos Lopez, Robert Mulch, Robert Witt, sponsor. Second row: Larry Anderson, Ken Ruder, Raymond Hoffman, Tom Scott, Jack McCord, Frank Magana. Front row: Gerry Kriley, Karen Shaner, Jean Anderson, Lou Jean Brown, Dixie Dodd, Mary Jorns, Linda Luke.

Officers are: Jack McCord, vice president; Lou Jean Brown, secretary-treasurer; Mr. Witt, sponsor; John Ivan, president.



## Dames Club

### Social Activities Offered for Student Wives

The Dames Club is a national organization established in 1921 at the University of Chicago. At present there is a Dames Club on nearly every campus across the country. The purpose of the club is to promote a spirit of friendliness, provide for social opportunities, and to stimulate general culture among its members.

To become a member of "Dames," one must be a wife of a student, a mother of a student, or a married woman attending college. Many of the girls have children and a number of them attend school or hold jobs. This year marks the thirteenth year for Fort Hays State College Dames Club.



Officers are: Marlene Webb, assistant corresponding secretary; Rita Vinlove, second vice president; Janet Chism, historian; Jeanine Lunsford, recording secretary; Dollie Thomas, sponsor. Front row: Shirley Hernandez, first vice president; Lydia Kendall, corresponding secretary; Mrs. Thomas, Mrs. Mollie Wallerstedt, sponsors; Irene Kepferle, treasurer; Donna Peterson, president.



Members are, back row: Marjorie Hemphill, Sharon Utz, Jolene Maneth, Evelyn Johnson, June Koerner, Naomi Oppliger, Harriet Jones, Elaine Franks. Second row: Naomi Ward, Carol Neely, Fern Royer, Myrna Marrs, Geneva Swofford, Barbara Murphy, Carol Orr, Joan Bills, Charlotte Ryan. Front row: Carol Vernon, Yvonne Evans, Claire Runft, Carol Barrett, Beth Knopp, Ann Brubaker, Ann Baird.



# Collegiate Young Republicans

Stresses Education in Politics



The Collegiate Young Republicans started the year with a membership campaign held during the first week of school.

Any students interested in politics are welcome to join the Collegiate Young Republicans.

With "Education in Politics," as their theme, the club strives to promote local and national politics among the members of the club.

The Collegiate Young Republicans have been active on campus and many well-known Republicans have been speakers at their meetings. Among them were: Ned Cushing, National Chairman; Donna Attington, National Committee woman, Sam Millinger, state Republican chairman and Vern Hoisington, state senator.

The organization sponsored a candidate for homecoming queen and also entered a float in the parade. They sponsored a dance in the fall; their traditional formal was held in February.

A highlight of the year was the state convention held in Topeka in March.

*Back row:* Ross Beach Jr., Laurence Hamby, Tom Van Sickle, Ross Doyan, Leonard Puerr, Francis Acre. *Second row:* Marilyn McGuire, Jo Lynn Fredrickson, Ivan Smith, Charlotte Bizek. *Third row:* Lyle Leak, Joe Gunnels, Glen Drake, Ben Arensman Jr. *Front row:* Marilyn Thompson, Lila Ash, Robin Bigge, Joan Mages, Raymond Stacey, Bruce Scanland.





# Debate

## Teams Rate High in Several Tournaments



Harold Stones, debate coach, goes over the results of the last meet with some members of the debate team.

Endeavoring to repeat last year's performance of winning the CIC sweepstakes award, the debate squad has seriously and fervently discussed the pros and cons of the question, Resolved: That Congress should have the power to reverse decisions of the Supreme Court.

Highlight of the season was the invitation to participate in the Harvard Invitational Tournament in February with the Karst-Trent and Norton-Staub teams and Coach Harold Stones flying to Boston for the meet.

First year debaters entered the novice tourney at Kansas State University and the Pittsburg meet. The varsity squad entered at Kearney, Southwestern and McPherson with outstanding records in all three meets. After accepting the Harvard invitation, the remainder of the schedule was shortened to include only the CIC meet and the Pi Kappa Delta Province meet.

*Back row:* John Mills, Ruth Ann Spencer, Kenneth Ruder, Bob Koch, Harold Stones, Mike Francis, John Ivan. *Front row:* Patty Trent, Jill Karst, Steve Staub, Warren Norton, Janey Weinholt, Lou Jean Brown.





# Eta Rho Epsilon

## Aids Physical Education Majors

Any second semester physical education major or maintaining a one point grade average, is eligible to become a member of Eta Rho Epsilon. Physical education minors may join through approval of major members.

This organization, which was just established last year, strives to promote professional attitudes, knowledge and relationships among its members.

Work days are held throughout the year as money-making projects. The group is raising money to be used in future years for a scholarship.

The organization holds a social and a business meeting each month. Discussion groups are held during the business meetings and the members participate in various forms of recreation as part of their social meetings.

Officers for the group are: president, Dixie Barb; vice president, Elsie Hildebrand; secretary-treasurer, Sandy Ford and sponsor, Joan Bailey.

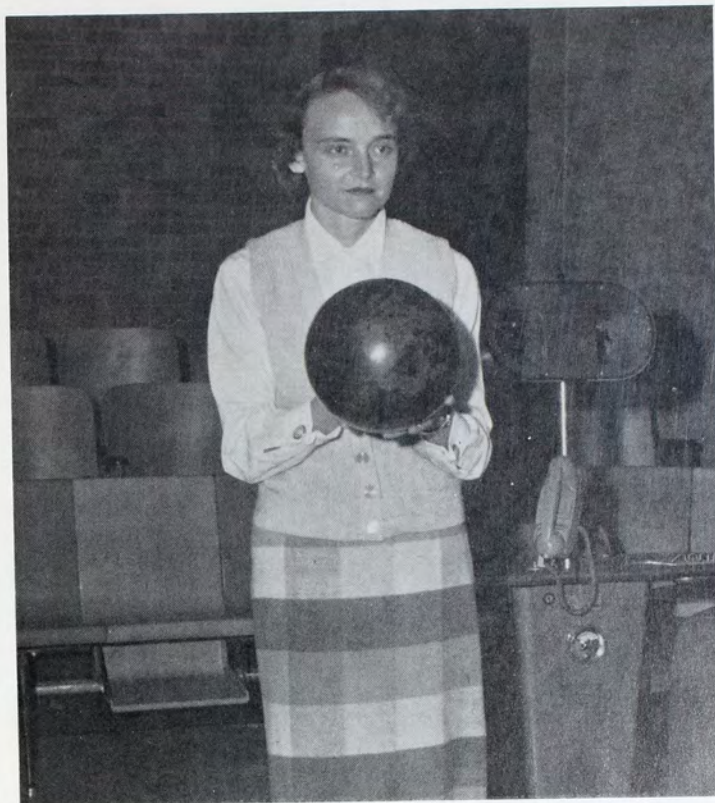

Dixie Barb, singles bowling champion, demonstrates the correct form to be used in bowling.

*Back row:* Lila Coleman, Luanne Engel, Connie Hansen, Beverly Winder, Peggy Swords, Miss Bailey, sponsor. *Front row:* Gwen Rowe, Phyllis Sewell, Sandra Ford, Dixie Barb, Elsie Hildebrand, Sandra McFadden, Peggy Bowans.





# Spanish Club

Broadens Knowledge of Spanish Culture



*Back row:* Frank Magana, David Hopkins, Jim Stegman, Frank Munoz, Manuel Amaro, Danny Ellis. *Front row:* Mary Desbien, Pat Stehno, Mary Hoppes, Rose Marie Petracek, Karen Kennedy, Harold Wilcox, sponsor.

Newly-organized last year, Spanish Club provides opportunities for Spanish students to broaden their knowledge of the language and cultures of other countries. Members held conversational sessions at 4 p.m. during the week in addition to regular meetings. Activities in meetings included practice for Christmas caroling in Spanish and movies of archaeological excavations in Mexico, which were shown by Alex Richards and his wife.

Officers of Spanish Club were: Frank Magana, president; Eugene Barrett, vice president; Marilyn Chastain, secretary-treasurer; and Harold Wilcox, sponsor.

# German Club

Stimulates Understanding of German Language

Providing an understanding and appreciation of the German language, as well as striving to improve German speaking ability of the members is the main purpose of the German club.

Each year the Club enters a German Band in the Homecoming Parade. Dressed in typical costumes and singing German folk songs, the band is inevitably a favorite in the parade.

Any students in a German class who have German speaking ability or who are interested in German customs and the language may be members of this organization.



*Back row:* Ralph Schlick, Larry Ehrlich, Larry Heffel, Roy Oliver, Wallace Henrickson, Dr. Graber, sponsor. *Front row:* Mike Dreiling, president; Helen Delander, secretary-treasurer; Clarann Weis, Jeanette Zechmeister, Bill McKinney, vice president. Not pictured: Gene Burns, Robert Funk, Delbert Wallesen.



The German Club members provided a special attraction for homecoming as they entered their band in the parade.



# Home Economics Club

## Helps Provide Two Scholarships

Students who plan to major or minor in home economics are eligible to join the Home Economics Club. To provide the members with professional development in home economics is one of the main purposes of the organization. The club holds study group meetings once a month in the Applied Arts Building.

An International Relations program is included in

meetings once during the year. The group participates in a scholarship fund at Fort Hays State as well as an International Scholarship fund. This year the club gave \$100 to the college loan fund.

The club observed the 50th Anniversary of home economics at Fort Hays State this year.



*Back row:* Della Evel, Carol Holmes, Carolyn Patton, Mary Lou Vesecky, Mildred Peterson, Irene Wells, Marilyn Richard, Jeanean Stum, Phyllis Lowry, Mrs. Maxine Hoffman, sponsor. *Second row:* Gertrude Harvey, Nancy Neill, Carol Beck, Phyllis Sewell, Beverly Schmalzried, Karen Green, Carolyn Lockman, Peggy Robertson. *Front row:* Barbara Patterson, Judy Ochsner, Gloria Blecha, Nancy Walter, LaVeta Marshall, Juliana Jensen, president.

*Back row:* Miss Alice Beesley, sponsor; Marilyn Rowley, Mary Dale, Colleen Cluster, Karen Conard, Wilma Losey, Ann Brazda, Shirley Purvis, Marcelline Koch, Mary Jo Charvat, Joanne Griffiths, Marie Eichelberger. *Second row:* Aileen McCune, Marian Clow, Carolyn Sterrett, Marilyn Gottschalk, Susan Stewart, Judy Griffith, Karen Selfridge, Virginia Harrison, Iris McIntosh, Edith Smith, Lee Mae Brand, Linda Riggs. *Front row:* Peggy Sigle, Nancy Halling, Linda Stoskopf, Hannah Clarke, Gloria Fischer, Marvel Wineland, Verlee Saeler.





# International Relations Club

Grants Scholarship to Foreign Student



Officers are: Priscilla Taylor, vice president; Frederick Twenter, president; Dr. Eugene Craine, sponsor; Mike Francis, secretary-treasurer.

Any student interested in foreign affairs is encouraged to become a member of the International Relations Club, for its main purpose is to promote better relations with foreign countries.

Several foreign students come to our campus each year; it is the responsibility of the members of I.R.C. to make these students feel at home and welcome here at Fort Hays State. A scholarship is provided by the organization each year to some foreign student. The recipient this year is Carlos Revilla. To help finance this program, I.R.C. sponsors the annual Leap Week dance and the Bearded Joe-Daisy Mae contest.

All foreign students on our campus are urged to participate in the I.R.C. program.

*Back row:* Larry Ehrlich, Dale Patterson, Mahlon Tuttle, Mike Francis, Tonis Kyriakides, Romualdo Segovia, Harpal S. Gill. *Second row:* Frederick Twenter, David Hopkins, Larry Kahle, Carlos Revilla, Layton Kaiser, Sombat Sangrungruang, Dr. Eugene Craine. *Front row:* Priscilla Taylor, Karen Getty, Gail Perkins.

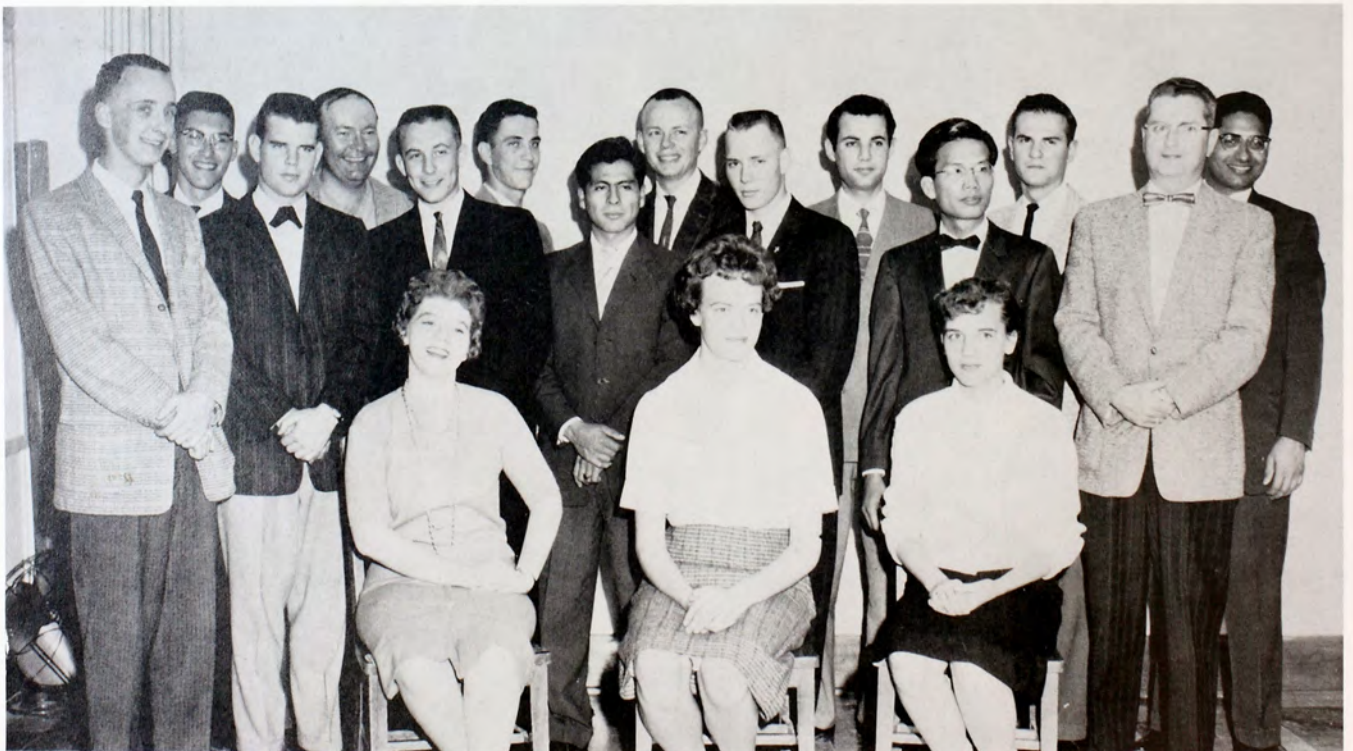



# K-Club

## Varsity Lettermen Advance Athletic Interest

K-Club is an organization for varsity lettermen in all Fort Hays sports.

To promote sportsmanship and to support all sports events is the main purpose of this organization. It strives to advance the athletic interest of the college and helps to develop fellowship among the members.

Operating the concession stands at all home games is the main money-making project of the organization.



Officers are: Cade Suran, sponsor; Dale Getty, treasurer; Don Bigham, secretary; Dale Williams, president. Not pictured: Hal Morris, vice president.

*Back row:* Cade Suran, Darrell Hildebrand, Richard Poage, Lyle Wingate, Lynn Brown, Ralph Holen, Charles Trebilcock, Jerome Reed, Rex Wilson, Don Bigham, Duane Channell, Dale Getty, Larry Daugherty, Richard Whitmer, Dean Larson, Paul Palmer, Dale Williams, Richard Lotton, Merl Sturd, Bill Berry, Elbert Cobbs, Keith Ochs. *Front row:* Gary Sneed, Bob George, Melvin Bremenkamp, Bill Wilson, Ronald Walker, Stan Hogsett, Dean Riedel, Douglas Morrissey, Eugene Velharticky, Lee Stevenson.





# Kit Kats

## Give Active Support to College Teams



The Kit Kats provided an added attraction to the Homecoming parade with their signs, pom poms, drums and trick marching.

Open to all freshman women on the campus, the Kit Kats is one of the two pep clubs organized to support sports activities. These freshman women find ample opportunities to display their enthusiasm at all games throughout the year.

The main purpose of the club is to exhibit and promote good sportsmanship and to participate in projects that will benefit the athletic program on our campus.

The Kit Kats demonstrated their spirit as they marched in the homecoming parade, sat in a special section at all home games, participated in pep rallies and by wearing the traditional Kit Kat uniform on the day of a game.

*Back row:* Sara Stover, Becky Vance, Judy Kennedy, Luanne Engel, Roberta Stevens, Rosemary Mustoe, Karen Buehler, Ruth Spencer, Linda Clark, Janey Weinhold, Sue Beckley. *Second row:* Ann Lafferty, Bonnie Barron, Linda Robben, Sandy King, Barbara Tucker, Sally Schnatterly, Martha Springfield, Roxie Martin, Sharon Pollnow, Darlene McMullen. *Front row:* Carolyn Couton, Kay Richardson, Barbara Dawe, Kathy Sater, Marcia Brann, Linda Riggs, Gail Perkins.



*Back row:* Patsy Leuty, Patsy Moler, Rosemary Gilson, Louetta Wilken, Patti Thiele, Connie Moody, Rosemary Mustoe, Nancy Modlin, Kay Whitney, Karen Buehler, Ann Stephens, Judy Kennedy, Dorothy Voss, Mildred Merz. *Second row:* Connie Fox, Jewel Graver, Nadine Lindsey, Lois Erickson, Judy Sellens, Gloria Greenwood, Cheryl Frank, Janice Pinney, Beverly Tucker, Joyce Stout, Marcia Moore. *Front row:* Luanne Engel, Martha Hopkins, Margaret Macy, Sara Barnett, DeLores Voss, Sharron Northrup, Shari Holliday.



# Leader

## College Newspaper Is Produced by Students

The State College Leader, campus newspaper, strives to reflect the day-by-day life and activity of the campus, present a comprehensive picture of college news and provide a practical laboratory project for journalism students.

The Leader is published weekly in the college print shop and distributed to students and faculty. Subscriptions are included in enrollment fees and the paper has a large mailed circulation.

Voluntary contributions from students are given consideration and letters to the editor have created more than usual interest this year as various controversies have been presented pro and con.

*Editor* ..... Michael Francis  
*Business Managers* ..... Kay ImMasche  
    Norman Ochs  
*Assistant Editor* ..... Steve Blain  
*Society Editor* ..... Patty Leffingwell  
*Sports Editor* ..... Bernie Gilmer  
*Greek Editor* ..... Deanna Lockman  
*Photographer* ..... Ken Griffin  
    R. C. Funk  
*Reporters* ..... Dennis Pearce  
    Charles Nickels  
    Pat Eilers  
    Denzil McNeal  
    Gordon Tustin  
    Mariam Needels  
    Marjorie Rohr  
    Clarann Weis  
    Karen Kaltenbach  
    Randall Demuth  
    Lee Reynolds  
    Dick Leffingwell



Judging from the expressions, editing a newspaper is serious business. Steve Blain, assistant editor, Bob Spangler, sponsor, and Mike Francis, editor, confer.



Norman Ochs, assistant business manager, and Kay ImMasche, business manager, decide which mat to use in an ad.

Leader reporters wait in line for the typewriter. "It needs a new "The Chief" gives orders to his "slavies." ribbon!" Patty says.





# Union Board and Union Program Council

## Assists in Developing Campus Programs and Activities

The Union Board forms and approves the policies for the operation of and program of the Memorial Union. It is the group which co-ordinates the Union's programs, activities, services, and long-range planning.

The Board meets regularly once a month and is composed of 7 students and 5 faculty members. It assists in developing and improving student-faculty services and services to alumni and friends of the college.

The Union Program Council is responsible for the co-ordination of all Union committees in their presentation of a recreational, cultural and social program for students. The work includes promotion of an active campus program and use of the Union facilities.

Three officers and the chairman of the eight Union committees make up the membership of the Union Program Council.



*Standing:* Burnie Horton, executive secretary; George Leinmiller, Nancy Geist, Ellen Duff, Walter Keating, John Thorns. *Seated:* Paul Friesner, Mary Ann Lofstead, Warren Norton, chairman; Alice Beesley, Karen Seery, vice chairman; Sandra Harkness.

*Around the table, left to right:* George Leinmiller, Steve Blain, Annette Morss, Nancy Geist, Sandra Harkness, Ellen Duff, Roberta Lucas, Dennis Popp, Don DeLair, Loretta Socha, Terry Deal.





# Union Committees

## Students Devote Extra Time to Union Committee Work

Various committees are responsible for planning and promoting activities sponsored by the Memorial Union. A chairman is appointed for each committee; these chairmen also serve on the Union Program Council to co-ordinate activities.

The Exhibition Committee plans displays and art exhibits to stimulate appreciation of art and to highlight campus events and personalities.



*Left to right:* Larry Ehrlich, Pat Stehno, Terry Deal, chairman; Marilyn Orme, Glenda Heany, Jynn Dyatt.

The committees are composed of many students who work behind the scenes to make the union functions available to Fort Hays Staters. These students gain experience in special work in which they are interested.



The Dance Committee plans and administers college dances, including the making of arrangements for bands, decorations, entertainment, refreshments and guests.

*Back row:* Mary Beth Rutschman, Larry Peterson, Leon Graver, Phil Lacey, Beverly Tucker. *Front row:* Nancy Geist, Advisor; Annette Morss, chairman; Norma Keady, Val Smith, LaDene Smith.

The Hospitality Committee promotes wise use of the Union by students and presents the Union in the most desirable way possible to visitors on the campus by serving as hosts and hostesses.



*Left to right:* Karen Bruggeman, Carol Denny, Janet Kriss, Dennis Popp, chairman; Mary Dale, Delores Williams, Shirley Pizel.





The games committee encourages use of the facilities for games and recreational activities and sponsors tournaments and lessons. It strives to develop an interest in billiards, table tennis, bridge, chess and other games.

Members are: Don DeLair, chairman; Jim Nelson, Jack Blauer, Larry Mears, Larry Hawkins, John Riedel.

The music committee encourages the use of the Music Listening Room in the union and plans various "live" programs.



Members are: Roberta Lucas, chairman; Linda Luke, Garry Ball, Joan Fink, Larry Pedigo. Not pictured: Carol Denny, Phillip W. Phillips.



The main purpose of the variety committee is to present student programs, handle questionnaires, hold talent auditions, and compile information for the use of groups needing student talent.

Members are, *back row*: Stuart Youngquist, Charles Youngdahl, Larry Hinkle, Larry Anderson. *Front row*: Mary Lou Lumpkin, Sharon Truan, Sandra Harkness, Ellen Duff, Sandra King.



# Little Theatre

## Promotes Dramatic Interest On the Campus

Any student interested in dramatics is eligible to participate and become a member of Little Theatre. The purpose of this group is to further interest in the department and to encourage more and better drama on the campus and in the community.

Opportunities in several forms of theatrical activity are given to the members through Little Theatre; individual members may work in the fields of acting, writing, directing, and stagecraft.

Two major productions are presented each year by the Picken Players.



Officers are: Bill Catlin, president; Kim Toland, program chairman; Linda Anderson, secretary.



Members are: Harriet Ketchum, sponsor; Mary Lynn Scott, Sandy Holmes, Bill Catlin, Kim Toland, Linda Anderson, Rex Mahan, Julie Riisoe, Donna Jensen, Ruth Anne Spencer.

Linda Anderson tells several students the many advantages of being a member of Little Theatre at a get-acquainted party given by the organization.

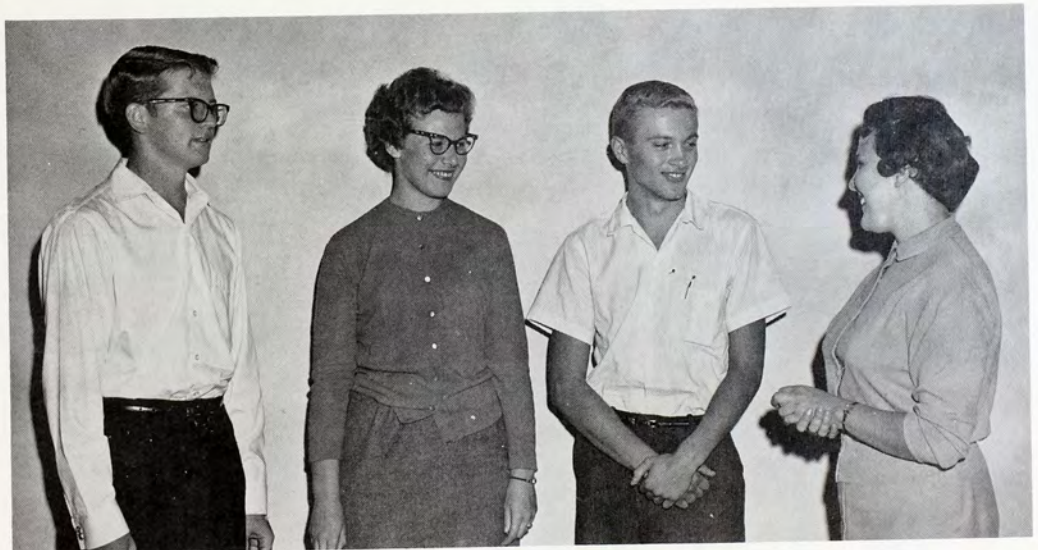



# Math Club

## Affords Opportunities For Math Students

Math Club is open to students who have an interest in mathematics. The purpose of this club is to promote an interest in mathematics, and give a better understanding of math to the members. The group meets twice a month and club meetings are held in the Science Building. The chief part of the programs consists of special problems with the whole organization working toward a solution. Members also discuss many mathematical problems that seem to occur in many life situations.



Math Club members are, *back row*: Ron Nelson, Larry Desbien, Allen Gury, Larry Leitner, Gerald Solko, David Jacobs, Duane Higgins, Reginald Washaliske, Elton Beougher, Vernon Kisner, Don DeLair. *Second row*: Tom Whipple, Burton Beery, Dan Erbert, Wilmer Waldman, John Shafer, Joe Schaidein, Ronald Roberts, Jim Bodge, Gary Chittenden, Douglas Graver, Mr. Eetter. *Front row*: Stanley Griffin, Judy Braswell, Dolores Woodard, June Wonderlich, Margaret Flynt, Pat Heaton, Gary Wilson, Robert Bowman.

# Orchesis

## Is For Those Who Like Modern Dance

Membership in Orchesis is chosen by tryouts of interested dancers. The aim of the group is to promote the enjoyment and appreciation of modern dance. The group also strives to improve dancing skills as well as developing creative abilities in dancing. Orchesis provides entertainment for the women's sports department

during high school play days and members performed in "Finian's Rainbow" and the Fort Hays Follies. The club members plan and participate in dance programs of all types. Orchesis has a membership of ten women and is under the direction of Miss Elizabeth Barbour.



Orchesis members include Vera Fross, Loretta Socha, Luanne Engel, Sue Mog, Elgerine Roth, Nina Roeser, Carol Beckham, Georgetta Hester, Karen Hibbs, Ann Lafferty.



# Nursing Club

## Stimulates Interest In Nursing Careers

Any nursing student or registered professional nurse enrolled at Fort Hays Kansas State College may apply for membership in Nurses' Club. Instead of the three-month Pediatric affiliation at the Kansas University Medical Center, under the new nursing plan, the Fort Hays students will receive their instructions and practice, beginning in June, 1960, at the Children's Hospital in Denver. Under this plan, Fort Hays Nursing Students will receive all of their training in Hays except nine months of their senior year, when they will spend three months away from Hays in each of the three specialties, Pediatrics, Psychiatry, and Maternity Nursing.



Officers are: Doris Goehring, secretary; Linda Anderson, president; Virginia Hager, vice president; Judy Henderson, reporter; Carol Knudson, treasurer.



*Back row:* Sharon Schertz, Karen Candlin, Gail Murray, Mary Stielow, Jaclyn Sanborn, Valeda Steinle, Mrs. Lila Colburn, R.N. *Second row:* Beverly Taylor, Betsy Ellsaesser, Janet Nusse, Ruth Summers, Eunice Rinkel, Karen Kaltenbach, Jewel Graves, Joan Tilton, Miss Leora Stroup, R.N. Director. *Front row:* Marlene Kleweno, Juanita Bauer, Dawn Brush, Janice Fletcher, Judy Scott, Mary Theander, Karen Uht, Jerry Wilkenson.

*Back row:* Judy Greenway, Barbara Myers, Carol Reinert, Jeanne Hinkle, Gaylene Howard, Sue Torrey, Janice Pinney, Susan Kohler, Carol Suhler, Judy Greiner. *Second row:* Sherry Cambern, Rosemary Bunker, Patricia Hoffhines, Edna Engel, Carol Miller, Linda Ann Clark, Barbara Tucker, Patty Phillips. *Front row:* Mary Kralicek, Jean Sette, Mary McFall, Kim Toland, Marilyn McGuire, Paula Harmon, Joyce Philip, Kay Lene Whitney, Darlene McMullen.





# Reveille Staff

Edits the College Yearbook



Executive staff members are Tom Kugler, Diane Amos, Mary Desbien and Mary Bowen.

The Fort Hays Yearbook, the Reveille, has, as its contents, the year's activities both in pictures and words. The Reveille staff is responsible for production of the yearbook. Work begins early in the fall semester and is an extracurricular activity for many students throughout the year. Students who are interested in the yearbook publication are welcome to seek positions on the Reveille staff. Mrs. Katherine Rogers supervises the group as faculty sponsor.

From the first day of school until the day the yearbook is sent to press, the staff is kept busy scheduling pictures, planning pages, selling ads and trying to meet all deadlines. Sponsoring the Reveille Ball is one project of the staff. At this dance, the first of the winter formals, the cover design of the book and the beauty queen are revealed.



Editorial assistants include Jan Ball, Judy Sellens, Beverly Suchy, Helen Moreland, Bernie Gilmer and Leroy McMullen.



Photographers are: Gene Burns, Ken Griffin, Lloyd Peterson and Robert Funk.

Organizations staff includes Darlene Lowe, Cynthia DeRosear, Norma Keady, Janet Harrison, Janice Pinney and Marilyn Orme.

Class and Faculty editors are Sara Barnett, Virginia Lorbeer, Marjorie Rohr, Patty Leffingwell, Paula Schumacher and Pat Heaton.





# Penguin Club

## Improves Individual Swimming Ability

The Penguin Club membership is made up of girls who show ability in swimming and who can pass certain specifications in swimming. The opportunity to develop one's individual ability and the understanding of creative expression is provided through the Penguin Club. Miss Bailey is the sponsor of these 10 girls and she helps them to learn various water formations as well as striving to improve their swimming form.

This year Penguin Club presented a special water ballet. They also help to sponsor the national officials' test which is given yearly for swimming ratings.



Penguin Club members are: Sandra McFadden, Peggy Bowans, Deanna Burroughs, Sharon Pollnou, Anita Lang, Marilyn Patton, Susan Kohler, Jill Karst, Ann Boosa. Not pictured: Sue Mog.

# Second Generation Club

## Sons and Daughters Serve Fort Hays



The Second Generation Club provides avenues for service and hospitality to the campus of Fort Hays State. The sons and daughters of former students and alumni are the members of this organization. The principal project of the group in the fall is planning and conducting of Parents' Day. Club members act as hosts and hostesses during such campus events as Homecoming.

Officers for the club were, *standing*: Ben Morris, president; Douglas Lawson, vice president; Larry Ormsbee, senior class representative. *Seated*: Mary Margaret Brumitt, secretary; Sandra Harkness, junior class representative; Patti Percival, sophomore class representative; Janet Urban, freshman class representative.

*Standing*: Ben Morris, Douglas Lawson, Larry Ormsbee. *Seated*: Mary Margaret Brumitt, Sandra Harkness, Patti Percival, Janet Urban.



# Industrial Arts Club

## Newly Organized Group

Acquainting students with the developments in industrial education and the opportunities for success in the field of industrial arts is one aim of the Industrial Arts Club. The main purpose of the organization is to further industrial arts and help prepare the members for teaching careers.

One project for this group is sponsoring an industrial

arts fair for all secondary schools in Western Kansas. The college organization made all the trophies awarded at the school.

The Industrial Arts Club, which is open to anyone majoring in the department, was newly formed on campus this year. Richard Cain is the sponsor for this organization.

Industrial Arts Club members "take a break" from classes to pose in front of the Applied Arts Building.



# Student Affairs Committee

## Aids The Students In Many Ways

The Student Affairs Committee formulates and publishes campus regulations supervising traffic control. Students who have traffic violations may appeal to this board. The committee makes recommendations for improvements in parking lots and streets.

The group also accepts applications and grants ap-

proval for all money-making projects of various school organizations. Five students are appointed by the student council; the president of the college appoints two staff members to the committee which makes a total membership of seven members serving on the board.



Members are, *standing*: Miss Stouffer, Mike Butler, Robert Smith, Wilma Oplinger, Julie Jensen, Dean Richard Burnett. *Seated*: Lois Selfridge, Bob Beck.



# Student Council

## Governs the Campus

The representative governing body of the students is known as The Student Council. The Student Council has fifteen members consisting of the three class officers elected from each class and the three student body officers. The campus student government is a combined influence and initiative of the class officers and student body officers. Some of the duties of the Student Council are to consider student body problems and activities. The actions of the Student Council are of interest to every student. The Council meets weekly and welcomes suggestions.

The Student Council also provides for the student elections held each year. Each month the council members choose an outstanding senior man to represent Fort Hays State at Rotary Club meetings every Monday noon. Selling beanies to the freshmen at the beginning of every year is another project of the Student Council.



The Student Council officers are Wanda Mease, treasurer; Dean E. R. McCartney, sponsor; Jack Byler, president; Don Harzman, vice president; Virgie McKenzie, secretary.

*Back row:* Mary Ann Lofstead, Pat Dale, Bil Ohlemeier, Dan Darnell, Larry Kopke, Preston McLeod, Howard Guyer, Stephen Staub, David Ziegler, Dean E. R. McCartney. *Front row:* Margaret Stapleton, Wanda Mease, Jack Byler, Don Harzman, Virgie McKenzie, Marj Epperley.





# Student National Education Association

Prepares Students For Teaching



Back row: Rex Kerstetter, Mr. Harbeston, Mr. Youmans. Front row: Elaine Howard, Janice Dinkle, Wanda Mease, Lela Hendricks, Lynn Dyatt.

The Student National Education Association is open to all students preparing to teach. The purpose of the organization is to promote interest in the teaching profession and to offer professional experiences for students in this college who are interested in a teaching career.

Speakers make up a large per cent of the programs for their meetings and this year a panel of foreign students was a special attraction. The highlight of the year is the state convention which was held at Wichita University this spring.

The SNEA has the largest membership of any one group on the campus and is nationally affiliated. Officers are: Rex Kerstetter, president; Lela Hendricks, vice president; Lynn Dyatt, state recording secretary; Janice Dinkle, treasurer; Wanda Mease, publicity chairman; Elaine Howard, historian; Mr. Harbeston, sponsor.



President Rex Kerstetter outlines the schedule of the year for members at a regular meeting.



Members of SNEA listen while President Cunningham addresses a meeting of the Association.



# Tigerettes

## Promote School Spirit

To promote and display school spirit is the purpose of the Tigerette club. This upper-class pep organization is composed of a selected group of thirty-eight women. Membership in the Kit Kats is a prerequisite to membership in the Tigerettes; and together the groups form a large segment of the student body cheering section.

The Tigerettes do many things to promote school spirit among the other students of the campus. Black skirts and gold sweaters are the traditional uniforms worn by all Tigerette members the day of a game. Holding pep rallies, participating in parades and sitting together at all games are various ways the members assist the cheerleaders and support the team. Win or lose, the Tigerettes always give their full support to the Tigers.



Tigerette Officers are: DeAnne Aldrich, sweater chairman; Patty Trent, secretary; Laura Ann Thompson, president; Lynn Thomas, treasurer; Virgie McKenzie, vice president.



Marching in the homecoming parade is one of the many activities of the Tigerettes.

*Back row:* Terri Classi, Mary Ann Lofstead, Norma Keady, Barbara Nelson, Janet Harrison, JoLynne Frederikson, Linda Swayze, Peggy Sigle, Carolyn Dennis, Joyce Phillip, Vera Fross, Lynn Thomas, Carol Stremel, Elgerine Roth, Glenda Opitz. *Second row:* Deanna Moody, DeAnne Aldrich, Mary Lou Horning, Marilyn McGuire, Diane Amos, Karen Hibbs, Patty Trent, Jan Ball, Kathy Anderson, Selma McKenzie, Sonja Danielson, Carmen Sullivan, Laura Thompson. *Front row:* Kathy Taylor, Carolyn Lockman, Ronnie Cook, Donna Stevens, Verlee Leydig, Jeannie Morrow, Kay ImMasche, Justine Beatty, Elizabeth Higgins, Karen Seery, Shirley Beeler, Lynn Dyatt, Mary Sloan.





# Women's Recreation Association

## Interests Students In Physical Activities



Officers are: Elsie Hildebrand, publicity chairman; Peggy Swords, secretary; Karen Cronic, treasurer; Sandra Ford, president; Dixie Barb, social chairman; Marilyn Tallman, vice president; JoAnn Bernritter, parliamentarian.

The Women's Recreation Association encourages interest and participation in physical activities for recreation as well as furthering the ideal of good sportsmanship. To become eligible for membership, a student must earn a certain number of points through participation in intramurals, individual or team sports. Members who earn the required number of points in various activities are awarded letters and sweaters.

Women's Recreation Association promotes physical fitness by sponsoring Play Days for high school students as well as Sports Days for colleges. As a service project, a scholarship is awarded annually to a high school senior girl.



Participating in intramurals is one way the members may earn points toward their letter sweaters.



Back row: Dixie Barb, Lila Coleman, Peggy Swords, Karen Cronic, Virginia Lorbeer, Beverly Winder, Sue Mog, Elsie Hildebrand, JoAnn Bernritter. Front row: Miss Ruth Sevy, sponsor; Corlas Rowe, Bonnie Barron, Sandra Ford, Shirley Garvert, Marilyn Tallman, Mary Denton, Sandy McFadden, Arlene Estes.



# Musical Organizations

Groups assume importance in cultural development of the campus.



Members of Fort Hays Singers are, *standing*: Francis Wilson, Monte Seibel, Eugene Schweitzer, Jon Shively, Marvin Cochran, Dale Atkinson, Gayle Garrelts, and Don Crosby. *Seated*: Beverly Stutterheim, Barbara Gerritzen, Betty Base, Christine Wickizer, Sharon Wickizer, Mary Ellen Clark, Beth Fellers, and Margaret Caldwell.

## Fort Hays Singers

Experienced voice students at Fort Hays State College combine their talents to form a highly selected ensemble. This group, called the Fort Hays Singers, has a limited membership of sixteen.

Under the leadership of Eugene Schweitzer, this organization has given numerous concerts throughout the school year. Much in demand, off campus as well as at school, the Fort Hays Singers give willingly of their time and talent and provide many people with the opportunity to hear this talented ensemble.

The Singers presented a program of Christmas carols on KAYS-TV and made a two-day tour of South-Central Kansas in December.

## Orchestra

Composed of outstanding musicians from the campus, Hays High School, and the surrounding area, the orchestra presents several concerts during the year and

accompanies the Christmas Messiah. The group is directed by E. Edwin Moyers.

### First Violin

Bonnie Hemken  
Fritz Kramer  
Edward Shindler  
Nancy Bryant  
Betty Edwards  
Charlotte Shaffer

### Flute

Christine Wickizer  
Martha Chaffee

### Second Violin

Lucille Felten  
Paul Graber  
Rita Urban  
Jill Karst  
Mary Taylor  
Wayne Green  
Rae Jean Mai  
Patsy Scheck

### Viola

Lloyd Herren  
William Bowman  
Betty Schweitzer  
Maureen Sullivan  
Barbara Gerritzen

### Piano

John Norman  
Percussion  
Kenneth Prior

### Cello

Eugene Schweitzer  
JoLynne Frederikson  
Carol Baysinger  
Imogene Forney  
Judy Shindler

### Oboe

Jeanne Watts  
Sara Hanson

### Timpani

Don Wittig

### Clarinet

William Nelson  
Mary Ellen Clark

### Horn

Jerry Vance  
Roy Parker  
Leland Bartholomew  
Donna Atkeson

### Bass

Paul Massey

### Bassoon

Mary Schueler  
Lynn Drake  
Trumpet  
Phil Law  
Joyce Showalter  
Trombone  
Roger Cody  
Dennie Reed





Fort Hays State Bands provide training for musicians and entertainment for audiences.

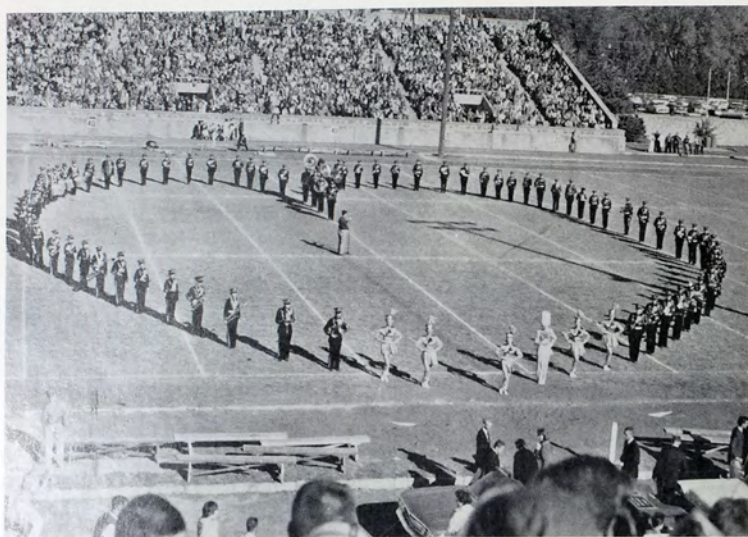

In honor of Homecoming Royalty, the band stands at attention.



Christine Wickizer displayed poise and ability as she led the Fort Hays Marching Band for her first year.

The band is assembled for a college concert.







Adding color and spark to half-time football performances and parades were five high-stepping majorettes who were chosen at the beginning of the marching season. They are Elaine Roberts, Shara Sue Bomgardner, Glenda Griffith, Norma Gibson, and Patsy Leuty.



## Band

The Fort Hays State Marching 100, under the direction of Harold G. Palmer, performs at football games and leads the Homecoming Parade. The band presented the show, "Love in Bloom," for Parents' Day at the Southwestern-Fort Hays game and formed the traditional heart for the crowning of the queen at Homecoming.

Membership for Concert Band is selected from the Marching 100. This band presents concerts throughout the year and climaxes the concert season with an annual performance in the spring. The highlight of the year for the members is the tour where they give concerts for high school audiences over the state. The organization is governed by the Band Council, a group of eight students elected from the band.

The two pep bands, made up from the Marching 100, help to promote spirit at basketball games and pep rallies.





## Women's Ensemble and Men's Quartet

The Women's Ensemble made its first showing at Fort Hays State College this year. The newly-organized group is composed of 12 members and is a three-part ensemble. Under the direction of Miss Mary Maude Moore, the Women's Ensemble is available for public and campus appearances.

One of the busiest music organizations on campus is the Men's Quartet. Composed of upperclassmen with experienced voices, this group is always on the go, performing in Hays and various towns throughout this part of Kansas. They also add spark and variety to many choir performances. John Norman is the director.

Members of the Women's Ensemble are: Shirley Poage, accompanist; Lynn Thomas, Liz Higgins, Lou Jean Brown, Julie Riisoe, Mary Lou Vesecky, Jolene Webster, Beth Fellers, Priscilla Taylor, Karen Hibbs, Elaine Roberts, and Sondra Green. Not pictured is Patti Percival.

## Concert Choir

Outstanding in its choral performances, the Fort Hays Concert Choir provides musical entertainment in many areas of Kansas as well as on the Fort Hays State campus.

The 56 members of the choir, under the direction of Eugene W. Schweitzer, presented "Finian's Rainbow" as one of the highlights of their musical performances.

The choir also made a three-day tour of Northwest Kansas in March.



Members of the Men's Quartet are: Francis Wilson, first tenor; Jon Shively, second tenor; Don Crosby, baritone; and Marvin Cochran, bass.

The Concert Choir proudly displays black and gold robes as the group poses for a formal photograph.







Members of the Clarinet Choir are, *back row*: Mary Bowen, Lana Romeiser, Mary Margaret Brumitt, John Francisco, Dennis Reed, Charles Rhine, Barbara Patterson, Juneil Thomm, and Gary Wiley. *Front row*: William Nelson, Karen King, Patsy Tenny, Nancy Housholder, Betty June Schroll, Birkley Barnes, Mary Hall, and Mary Shaffer.

### Clarinet and Brass Choirs

One of the most popular instrumental groups at Christmas and Easter is the Brass Choir. This group makes a two-day tour of South-Central Kansas in December. The Choir, a highly selective group, is under the direction of Leland Bartholomew.

One of the newest instrumental groups on the campus is the Clarinet Choir, directed by Harold Palmer. They perform in connection with the Concert Band in the spring.

Members of the Brass Choir are: Don Wittig, *standing*, Donna Atkinson, and Joyce Schowalter. *Seated*: Roger Cody, Jerry Vance, Earl Blauer, and Phil Law.



### "Finian's Rainbow"

"Finian's Rainbow," this year's production by the Concert Choir, was a fanciful musical which involved the poorer classes of Southern people during the development of the TVA. Problems begin when Irishman Finian McLonergen, portrayed by Francis Wilson, steals a leprechaun's gold and comes to Rainbow Valley, Missitucky, U.S.A., to plant it. Leprechauns, financiers, witches, senators, sailors, and sheriffs make the musical an exciting production. One of the highlights was a "jig" done by Finian and his daughter, Sharon, portrayed by Margaret Caldwell. All problems are solved and Finian devised a new means of becoming rich. The show was directed by Eugene Schweitzer and Karen Kennedy was accompanist.

Cast members in a scene from "Finian's Rainbow": Randall Weller, Margaret Caldwell, Francis Wilson, Larry Brandon, Neil McNerney, and Don Allen.





## Sigma Alpha Iota

*President* ..... Mary Ellen Clark  
*Vice President* ..... Barbara Gerritzen  
*Recording Secretary* ..... Kayla Price  
*Corresponding Secretary*.....Leann Weinhold  
*Treasurer* ..... Beverly Stutterheim  
*Assistant Treasurer* ..... Shirley Poage  
*Chaplain* ..... Sharon Borell  
*Editor* ..... Martha Chaffee  
*Sergeant-at-Arms* ..... Mary Elizabeth Hall



Officers are, *standing*: Martha Chaffee, Leann Weinhold, Mary Hall, Shirley Poage, Mary Ellen Clark. *Seated*: Sharon Borell, Barbara Gerritzen, Beverly Stutterheim, Kayla Price.



Pledges are, *standing*: Anita Lang, Dorothy Voss, Sara Hanson, Dolores Voss, and Vera Renick. *Seated*: Imogene Forney, Jeanne Watts, Barbara Hunter, and Margaret Caldwell. Not pictured are Janet Dewald, Karen King, and Norma Gibson.

The purpose of Sigma Alpha Iota, women's professional music fraternity, is to uphold and further the standards of music. Sigma Alpha Iota members take part in music department activities and assist with Band Day. Outstanding events of the year include the Pledge Recital and the Contemporary Recital presented with Phi Mu Alpha. Miss Lucille Felten is Sigma Alpha Iota sponsor.

*Actives* are, *standing*: Ann Estes, Beth Fellers, Mary Schueler, Jo Lynne Frederikson, Beverly Clark, Christine Wickizer, Betty Base, Aileen Thornburg, Sharon Wickizer, Patty Percival. *Seated*: Mary Shaffer, Joyce Showalter, Arlene Gilbert, Jeanine Earley, and Patsy Scheck.





# Phi Mu Alpha

President .....	Roger Cody
Vice President .....	Francis Wilson
Secretary .....	John Huber
Treasurer .....	Bill Nelson
Pledge Master .....	Philip Law
Song Leader .....	Philip Law
Warden .....	Don Wittig



Officers are, *standing*: Harold G. Palmer, Roger Cody, and Francis Wilson. *Seated*: Don Wittig, Bob Marqueling, John Huber, Bill Nelson, and Philip Law.

Phi Mu Alpha, men's professional music fraternity, is composed of college men who are majoring in music. The fraternity promotes musicianship and activities in music, sponsoring a scholarship.

Activities of the group include ushering at Artists and Lecture Series. The organization works closely with Sigma Alpha Iota. Sponsor of Phi Mu Alpha is Harold G. Palmer.

Members of Phi Mu Alpha are, *back row*: Mr. Palmer, John Huber, Warren Wickham, Jim Spencer, Bill Nelson, Millard Harrell, Jon Shively, Paul Massey, and Frances Wilson. *Second row*: John Francisco, Richard Kysar, Donald Allen, Don Wittig, Steve Fuller, Philip Phillips, and Philip Law. *Front row*: Bob Marqueling, Marvin Cochran, Monte Seibel, Roy Parker, Roger Cody, Gary Blauer, and Dennis Reed.





# Canterbury Club

## Episcopal Club Awards Student Scholarship

Canterbury Club is the organization for Episcopal college students. Some of the activities include guest speakers, "sloppy joe" suppers for money-making projects and Bible study. Also the group awards a scholarship to a student who is deserving and needs financial assistance. The Canterbury Club is designed to promote fellowship and growth among those who are interested in the Episcopal Church.

Members are: Stephen Ostrom, R. U. Brooks, sponsor; Norman McIntosh, Robert Miller, Gregg Trask, Iris McIntosh, Herb Hagman, Karren Reinert, Mary Ann Lofstead, Arnold Lewis, Mary Hagman.



# Christian Council

## Fosters Cooperation Among Churches

Organized last year, the Christian Council's objective is to cooperate with the individual churches and their associations in the promotion of church programs. Each church has three representatives: two students and an adult.

The group encourages the Fort Hays State faculty

and students in religious participation and association.

While meeting at the Memorial Union the second Wednesday of each month at 6:30, the Christian Council discusses how to improve the programs and workshops of international nature.



Members, *back row*: Herbert Hagman, Arnold Lewis, the Rev. Sam Maier, Bill Wilson, Ken Griffin, George Basgall, the Rev. Norman Simmons. *Second row*: Marjorie Robertson, Jean Wilson, Beverly Taylor, Miss Naomi Garner. *Seated*: Karol Knudson, Bob Beck, and Pat Stehno.



# Christian Youth Fellowship

Emphasizes Christian Living



*Back row:* Tom Whipple, Mike Ary, Russell Schoof, Jean Wilson, Doris Dillinger. *Front row:* Robin Bigge, Lila Ash, Illa Mullins, Joyce Ernest, Karen Cronic, Joanne Griffiths.

*Back row:* Lynn Thomas, Rev. Ward Patterson, Ronald Nelson, Allen Quenzer, Gary Kraisinger, Margaret Flynt. *Front row:* Jackie Woodson, Birkley Barnes, Marjorie Robertson, Patty Miller, Dorothy Voss, Delores Voss, Marjorie Thompson.

Christian Youth Fellowship seeks to enrich the social, mental and spiritual lives of students connected with the organization, those who are members of the Christian Church. It strives to bring fellowship and understanding among its members.

The organization is sponsored by the Rev. Ward Patterson and meets every Sunday night at the church. Activities of the group include swimming parties, caroling, and programs to better understand the teachings of the Bible.



# Kappa Phi

Rose Tea Is Given for Pledges

Membership in Kappa Phi is composed of college women with a Methodist preference. The members meet every second and fourth Thursday of each month. Special traditions of the organization are the Christmas party and the parents' banquet in the spring. All new

members must go through a pledging period before becoming active members. Every year a Rose Tea is given for the pledges. The aim of Kappa Phi is to make every Methodist woman in the college world today, a leader in the church of tomorrow.



*Back row:* Eunice Rinkel, Anet Rogers, Joan Tilton, Mildred Peterson, Judy Johnson, Betsy Ellsaesser, Ann Boosa, and Mrs. M. V. Walker. *Front row:* Alita Wells, Marvel Wineland, and Carol Kyner.



# Gamma Delta

## Affiliates Messiah Lutheran Students

Encouraging and maintaining fellowship and keeping students within the church is the purpose of Gamma Delta. This religious group is an international organization of Messiah Lutheran affiliated college and university students. Alpha Psi is the name of the chapter established on our campus.

With knowledge and service being the foundation upon which this group was organized, members strive to further growth and service in Christian knowledge.

Dr. Garwood is the sponsor of this group which meets every Wednesday evening, at the Messiah Lutheran Church on North Main.



Officers are: Ronald Soeken, president; Gene Burns, vice president; Don Parsons, treasurer; Glenda Opitz, secretary.

Members, *back row*: Rev. Victor M. Polley, Oliver D. Kralicek, Richard Baldwin, Dennis Schulze, Ronald Soeken, Gene Burns, Cecil Soeken, Gary Kootz, Don Parsons, Johnny Hoover, Harvey Niermeier. *Second row*: Dr. John D. Garwood, sponsor; Elaine Peterman, Rhoda Hobbie, Jan Schmoekel, Jeanne Unger, Janice Kootz, Mona Leigh Cordes, Agnes Boyd, Wilma Baus, Robert Funk. *First row*: Carol Slankard, Mary Kralicek, Shirley Stark, Sharon Wright, Mildred Merz, Glenda Opitz, Carol Oelka.





# Lutheran Student Association

Unites Trinity Lutheran Members



Members are: Gary Schneider, Philip Rumpel, LeRoy Deines, Liza Hendershot, Joan Spicer, Judy Brown, Larry Deines, Larry Ehrlich, Doris Stage, sponsor, Karen Galliard, Norman Mai. Not pictured: Larry Dietz, Jim Deines, Jim Mai, Edwin Margheim.

The Lutheran Student Association works to unite Lutheran students in Christian fellowship and to help them build a mature type of faith that will continue to grow as long as they, themselves grow. By offering weekly opportunities for stimulating group studies and discussions confronting the academic mind, the group works to attain its purpose of creating a better world that embodies Christian ideals and the highest human values.

Sponsored by Dr. Doris Stage, the group meets each Wednesday evening in the Prairie Room of the Memorial Union at 7 p.m. The Lutheran Student Association is connected with the Trinity Lutheran Church.

# Roger Williams Fellowship

New Organization on Campus

The Roger Williams fellowship is a new organization on campus this year. They are affiliated with the Baptist Student Movement through the Kansas and American conventions. Some of the members have attended conventions in Pittsburg, Kansas and Green Lake, Wisconsin.

In the spring, the Rogers Williams Fellowship produces a play to make money for a scholarship so that a member may attend the conventions.



Back row: Kenneth Voss, Lee Salmans, Bill Wilson, George Turner, Gary Saddler, Jerry Harrington. Front row: Myrna Fiss, Sherry Camburn, Gail Murray, Mary Brummitt, Elaine Howard.



Officers are: Gail Murray, Kenneth Voss, Gary Saddler, and Bill Wilson.



# Newman Club

## Promotes Fellowship Among Catholic Students

The Newman Club is an organization of Catholic cultural, intellectual and social interests for the Catholic student at Fort Hays State. Newman clubs are organized in non-Catholic colleges and universities in the United States and Canada to promote fellowship among Catholic students.

Regularly the club has scheduled speakers, monthly socials and meetings. The group participates in college intramural activities. In the spring a formal dance and a picnic are held. The club meets in the Gold Room of the Memorial Union Building twice during each month.



Members, *top row*: Jim Schalansky, Glenn Schreiber, Layton Kaiser, John Juenemann, Valarian Weiser, Dean Larson, B. J. Hirt, Wayne Schmidt, John Geisinger, Tony Axman, Peter Karlin, Charles Befort, Harold Brungardt, Frances Schippers. *Second row*: Phil Lacey, Ronald Hornung, Vernon Burghart, Alvin Maneth, Larry Leitner, Martin Robl, Edwin Birzer, Delbert Lessor, Marvin Roth. *First row*: Patsy Scheck, Nancy Thielen, Jolene Maneth, Jan Dinkel, Joyce Whipple. Donna Delaney, Doris Rohlman.

Members, *top row*: Mike Dreiling, Denis Hertel, Francis Desch, Maurice Cerousky, Maurice Pfannenstiel, Melvin Leiker, Maurice Rohr, Ralph Schlick, Neal Thielen, John Karls, Gerald Befort, Delwin Mermis, Greg Legleiter, Charles Suppes. *Second row*: Ed Durall, Ed Horning, Neil Folks, Wilmer Waldman, Don McGinnis, Darrell Brungardt, Martin Robl, Wesley Nicholson, Dennis Wahlmeier. *Bottom row*: Theresa Grabbe, Deanna Engel, Pat Younger, Mary Dreiling, and Margie Rohr.







Members, *top row*: Leon Deges, Davis Gagnon, Jim Stegman, James Rusco, John Maes, Robert Reif, Wayne Staab, Don Harkness, Warren Schmidt, Verlin Pfannenstiel, Melvin Legleiter, Glenn Befort, Patrick Edwards, Ron Schroer, Edwin Wasinger, Paul Berland, Larry Ruder, David Ziegler. *Second row*: Jan Whipple, Elgerine Roth, Vera Fross, Clarann Weis, Sheila Beilman, Sheila Weigel, Mary Ann Luetters, Gerry Kriley, Marjorie Thyfault, Carolyn Dennis, Patsy Leuty, Virginia Owens, Delores Oberny. *Bottom row*: Barbara Sweat, Pat Stehno, Roberta Younie, Mary Lou Vesecky, Jerry Wilkenson, Margie Schugart, Jo Mages, Delores Korte.



Officers: Mary Lou Horning, treasurer; Sonja Danielson, secretary; George Basgall, president; Father Camillus Schmidt, chaplain.

Not pictured: Jim Damel, vice president; Mr. Edgar McNeil and Mr. John Berland, sponsors.

*Back row*: Steve Purdy, Philip Phillips, Gary Kenyon, Wayne Broeckelman, Gerald Schaffer, Gerald Solko, Gene Geisinger, Larry Glennemier, Pat Dale, Marvin Martin, Pat Linenberger, Brian Boston, Richard Henderson, Paul Younger, Bertram Robben, Robert Karlin. *Second row*: Pat Younger, Carol Beck, Sandy Bittel, Norma Nemechek, Karen Hermon, Joan Thielen, Darlene Trahan, Mary Jo Charvat, Mary Hall, Agnes Doremkamp, Joyce Haselhorst, Marilyn Gottschalk. *Front row*: Janet Urban, Rita Urban, Carol Bieker, Mary Dale, Charlotte Thomeczek, Frances VonLintel.





# Wesley Foundation

Provides Opportunities for Religious Service

Things are always popping at Wesley—the student center with the forward look—at the corner of Elm and West Sixth. The foundation offers a program of worship, retreats, camps, forums, lectures, banquets, and dances. The basic program begins each Sunday evening with supper followed by discussion groups and vesper services.

The purposes of the Wesley Foundation are to develop the personal religious life of its members, to promote Christian fellowship on the campus, to develop Christian leadership, to help build a Christian world fellowship, and to provide opportunities for Christian service.



Serious discussion occupies Wesley members.



Enjoying the comfort of the student center are Gerald Lindsey, Kay Dundas, Bernie Mills, Janice Pinney, and Lynn Drake.

The new Methodist Youth Center provides comfortable space for weekly meetings of the Wesley Foundation and informal gatherings of members.



Karen Getty, Marita Tuttle, and Elaine Roberts confer on Wesley business.





# United Student Christian Fellowship

Builds a Christian World Fellowship



Sponsored by the Rev. Sam Maier and Dr. Dale Dick, the Presbyterian student group, United Student Christian Fellowship, holds meetings every Sunday evening at the Westminster Hall.

Their program is to offer the student the benefits of worship, fellowship, and discussion within a religious community. The program is, an "Orientation to Christian Campus Living," and takes in students of four co-operating churches.

Members are: Dr. Dick, sponsor; James Sjogren, Joe Cullen, Bruce Marshall, Don Coffey, Doug Ward, Rex Getz, Curtis Carley, Robert Bowman, Song Rin Ro. *Second row:* Ruth Fritsche, Linda Rasek, Mary Diers, Barbara Hunter, Anita Lang, Ilene Rooker, Jamilee Page, Anita Palmgren. *Front row:* Beverly Taylor, Karol Knudson, Marian Clow, Sara Hanson, Carolyn Mothershead.

## Y.W.C.A.

Open to All Denominations

Every first and third Wednesday at 7:15 in the Santa Fe Room of the Memorial Union, the Young Women's Christian Association meets. This organization is open to women students of all denominations.

It has as an objective, fellowship with girls of various interests who work through the Y.W.C.A. to seek and learn more about God.

It is affiliated with the National Student Council of Y.W.C.A. and World Student Christian Federation.

*Back row:* Patricia Moler, Patricia Eilers, Patricia Miller, Julie Riisoe, Marilyn Patton, Gail Murray, Sara Hanson, Patsy Tenny, Joan Griffiths, Linda Bamberger, Linda Esplund, Lela Hendricks, Doris Dillinger, Miss Naomi Garner. *Second row:* Margaret Stapleton, Judy Johnson, June Wonderlich, Judy Mowry, Ruth Baker, Carol Wonderlich, Donna Jensen, Wilma Opplinger. *Front row:* Sue Torrey, Betty Schroll, Carolyn Mothershead, Ruth Fritsche, Karol Knudson, Glenda Stites, Beverly Taylor.





# Agnew Hall



Counselors and housemothers meet to discuss dormitory problems. They are Mr. and Mrs. Joe Hubbard, Mrs. Churchill, Mrs. Biays, and Mr and Mrs. Ed Barels.

Agnew Hall could now be called a sister dormitory to Custer Hall as it is no longer for upperclasswomen. The upperclasswomen find the freshmen "a swell bunch" as they share their dorm life with them.

Agnew's 170 women completed the year successfully with many activities. Among them were formals, guest nights, homecoming decorations, intramurals, and free baby-sitting for faculty during faculty night activities.

The dorm has set up a council program to make college life as comfortable as possible. Six upperclasswomen and two married couples are counselors to Agnew residents. Mrs. Esther Biays, and Mrs. Adah Churchill are housemothers.



Andersen, Baker, Bamberger, Baus, Bean, Beck.

Beeler, Bell, Bennett, Bittle, Blecha, Bloomer, Bomgardner.

Boosa, Boyd, Braswell, Brown, C. A., Brown, C. J., Brown, J., Brown, P.

Buehler, Buntz, Burroughs, Caldwell, Cambern, Chaffee, Chapman.

Classi, Cluster, Colburn, Couton, Cole, Crissman, Cronic.

Cronin, Curry, Dale, Daniels, L., Daniels, S., Davis, Dawe.

Decker, Deewall, Dennis, DeRosear, Dewald, Diers, Dillinger.

Dinkel, Dreiling, Edwards, Ellis, B., Ellis, M., Ellsaesser, Engel, D.

Engel, L., Enstrom, Estes, Ferguson, Fox, Ford, Freeborn.



Green, K., Green, S., Greenway, Griffith, G., Griffith, J., Griffiths, Gwinner.

Hall, Hargitt, Hawley, Heaton, C., Heaton, P., Heide, Hildebrand.

Hoffman, Holmes, Housholder, Jensen, Johnson, Kerr, Keeler.

King, Kitchen, Koch, Kyner, Lang, Lawson, Leuty.

Little, Lockman, Lowe, McFadden, McMullen, Martin, Medcraft.

Merkel, Miller, Mohr, Moody, C., Moody, R., Mustoe, Northup.

Nusse, Ochsner, O'Neil, Oplinger, Owens, Patton, Phillipson.

Pizel, Purvis, Rasek, Reinert, Renick, Rexford, Richard.

Riley, Roberts, Rogers, Rooker, Roth, Rowe, Saeler.

Schugart, Schultz, Scott, Selfridge, K., Selfridge, L., Sette, Simons.

Slankard, Sloan, Smith, D., Smith, G., Stapleton, Stewart, S., Stewart, W.

Stielow, Stivers, Sullivan, Sutton, Sweat, Swink, Tacha.

Taylor, Tenny, Thomas, Torrey, Trahan, Vacura, Vesecky.

Votruba, Walter, N., Walter, S., Weinholt, Weis, Whitney, Wilken.

Wilkenson, Williams, Winder, Wine-land, Wright, Young, Younie.





# Custer Hall



Mrs. Grace Goodman and Mrs. Kate Rawley find time to just sit and talk with Custer Hall women.

Custer Hall is no longer a dormitory for only freshman women, but now additionally houses upperclasswomen. This integration was a new arrangement this year and was designed to help new women adjust better to college life.

The dormitory housed 200 women with housemothers Kate Rawley and Grace Goodman supervising. Counselors on each floor discuss etiquette, dating, and grades with the other residents.

The women participate in both formal and informal dances, teas, guest nights, and intramurals as well as the usual campus activities.



Adams, Allen, A u r a n d,  
Barnes.

Barnett, Barron, Beatty, Beck-  
ham, Beckley, Bieber, Bigge,  
Billings.

Bowans, Boyd, Brann, Brown,  
Burk, Candlin, Charvat, Clark.

Clouston, Clow, Cordes, De-  
Boer, Denton, Dolecek, Dom-  
ingo, Drake.

Eilers, Epperley, Erickson,  
Evel, Fischer, Fiss, Flynt,  
Frank.

Frazier, Galliard, Gilson,  
Glasscock, Goodrow, Graves,  
Greenwood, Greiner.

Hammond, Harvey, Hayes,  
Hedge, J., Hedge, M., Hend-  
ricks, Hensleigh, Hermon.

Hibbs, Hobbie, Hoffman,  
Holliday, Holmes, Hopkins,  
Horning, Howard.

Howell, Humes, Hunter,  
Jensen, Jorns, Kaltenbach, Ken-  
nedy, Kerstetter.

Kesler, King, K., King, S.,  
Kitchen, Kleweno, Kohler,  
Korte, Kralicek.



Kriley, Lafferty, Langrehr,  
Languein, LaSalle, Leffingwell,  
Lindsey, Lines.



Litton, Lofstead, Lorbeer,  
Losey, Luetters, McCoy, Mc-  
Creight, McElroy.



McFall, McKean, McMullen,  
McNulty, Mack, Macy, Mad-  
dux, Martin.



Mathis, Mease, Miller, C.,  
Miller, G., Miller, P., Mise-  
gadis, Modlin, Moler, M.



Moler, P., Moreland, Morris,  
Mothershead, Mowery, Murray,  
Myers, Neill.



Nemecek, Northrup, Oborny,  
Page, Palmgren, Patterson, B.,  
Patterson, C., Patton.



Perkins, Petracek, Phillips,  
Pinney, Pollnow, Pounds, Pow-  
den, Prinsen.



Quiring, Ramsey, Ridgway,  
Reinert, Riggs, Riisoe, Robben,  
Roberts.



Roeser, Romeiser, Romine,  
Rowe, C., Rowe, V., Rowley,  
Sanborn, Sater.



Schmoekel, Schnatterly,  
Schroeder, Schroll, Sellens,  
Sewell, Shaner, Showalter.



Sigle, Sinclair, Smith, Spen-  
cer, Springfield, Stark, Stein-  
shouer, Stephenson.



Sterreit, Stevens, Stites, Stout,  
Stover, Strecker, Stum, Suhler.



Summers, Taylor, B., Taylor,  
P., Thiele, Thielen, Toland,  
Tucker, Tuttle.



Underwood, Unger, Vance,  
Vanderbur, Voss, Voss, Waters,  
Webster.



Wilson, Wolfe, Wonderlich,  
C., Wonderlich, J., Woodard,  
Woodson, Worth, Zachmeister.





# Residence Hall



Mrs. Neta Bice finds there's never a dull moment while being housemother for the men at Residence Hall.



Bill McKinney finds his room a good place for relaxing.

"Home" is the word referred to Residence Hall by 170 college men.

Among the dorm men are basketball, football, and track stars as well as outstanding musicians and class officers.

A dorm council is set up to plan activities and enforce dorm policies. Highlighting the year's events were the annual formal and informal as well as hour dances, exchange dinners, homecoming activities and game enthusiasm.

Mrs. Neta Bice, better known as "Mom," is housemother, and Miss Beulah Lamb is her assistant.



Scott, M., Scott, R., Counselors,  
Ahlvers, Anton, Arnold, Augustine.

Bahm, Baldwin, Bangle, Bastin, Bay,  
Bechtel, Beecher, L. K.

Beecher, L. S., Berry, Behnke, Biays,  
Bigham, Birzer, Blauer.

Bortz, Briney, Brown, Brucciani,  
Bryant, Buehler, Burgess.

Burkey, Caprez, Clement, Cochran,  
Collins, Connor, Craig.

Crosby, Dale, David, Davis, De-  
Garmo, Deges, DeMeritt.

Donart, Drussel, Ellis, Emigh, Evel,  
Fellers, Folks.



Fry, Gagnon, Gardner, Garrelts, Gleason, Goodheart, Goodrow.

Grecian, Grube, Hanson, Harrell, Hauck, Hayden, Heimer.

Henderson, Hildebrand, Hirt, Hoffman, Hoskinson, Howard, Howell.

Huber, Hullman, Hunter, Jeffers, Jenkins, Jennings, Johnson.

Juenemann, Kaiser, Keith, Kenyon, Kibbe, Klein, Krug.

Larson, Lavielle, Lawson, Levin, Lopez, Major, Malmgren.

Mapel, Marcus, Marshall, Martin, McElwain, McKinney, McMulkin.

Mehl, Meserve, Mickey, Mooney, Moses, Muci, Mulch.

Mull, Munds, Myrick, Oren, Pammenter, Parsons, Phillips.

Price, Pryor, Ralstin, Revilla, Rose, Ruth, D. L., Ruth, D. W.

Saddler, Schardien, Schreiber, Scott, Segovia, Sewell, Shamburg.

Shepherd, Sherrill, Showalter, Sittner, Spradling, Stackhouse, Stewart.

Stegman, Stineburg, Stout, Strecker, Sweeney, Trogdon, Turner.

Ukens, Voss, Waldman, Walter, White, Wickham, Wilcoxson.

Wilkerson, Wilson, Wollesen, D., Wollesen, R., Woods, Zerr, Zeigler.





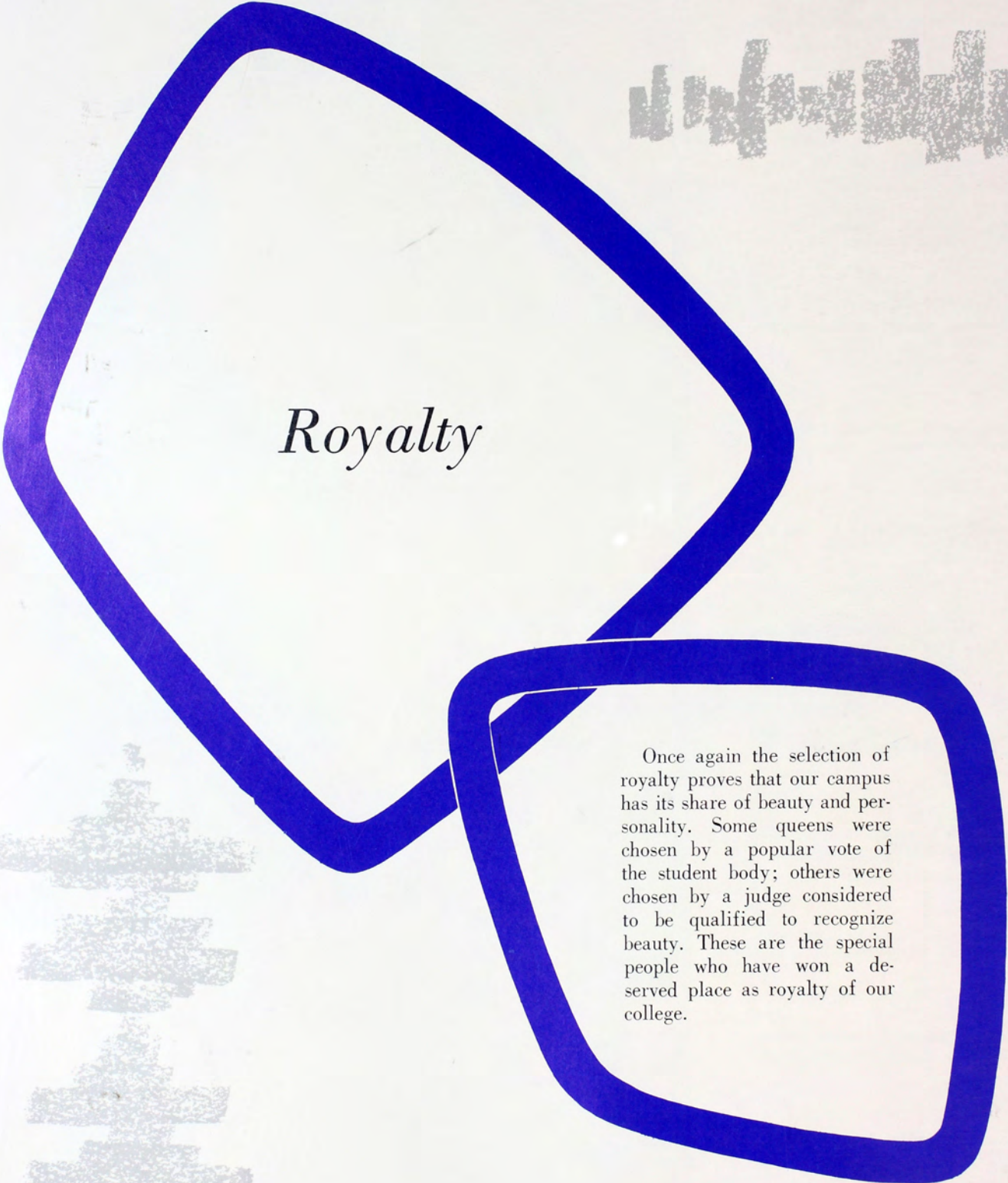

# *Royalty*

Once again the selection of royalty proves that our campus has its share of beauty and personality. Some queens were chosen by a popular vote of the student body; others were chosen by a judge considered to be qualified to recognize beauty. These are the special people who have won a deserved place as royalty of our college.









*HOMECOMING QUEEN*

*LoRita Edwards*

*sponsored by  
Sigma Tau Gamma*



*ATTENDANTS*

*Charlotte Bizek*

*sponsored by  
Collegiate Young Republicans*

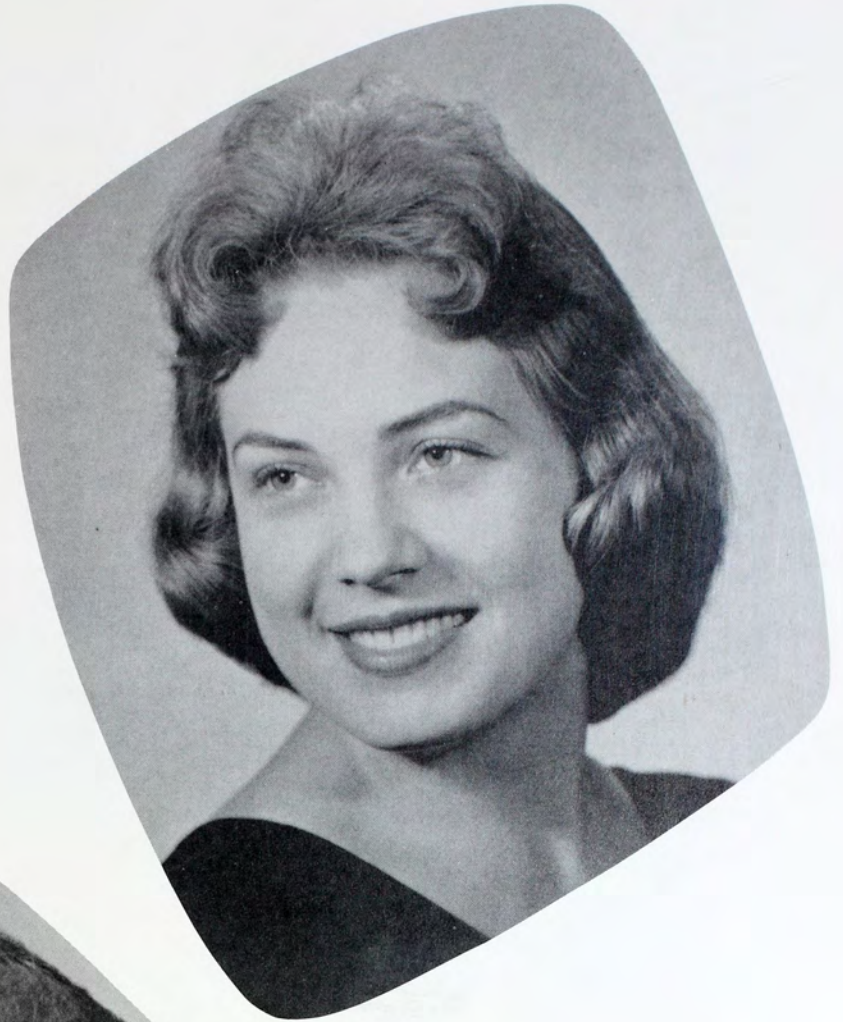

*Jeanie Morrow*

*sponsored by  
Residence Hall*





*REVEILLE QUEEN*

*Lois McCoy*

*sponsored by  
Delta Sigma Phi*



*PRINCESSES*

*Nancy Humes*

*sponsored by  
Phi Sigma Epsilon*



*Dorothy Voss*

*sponsored by  
Sigma Phi Epsilon*







*Mary Elaine Bowen*

*sponsored by  
Kappa Sigma Kappa*

*REVEILLE*

*Shara Bomgardner*

*sponsored by  
Tau Kappa Epsilon*





*Jari Wilson*

*sponsored by  
Residence Hall*



## *ATTENDANTS*



Candy Jones made the Reveille royalty selections shortly before the Reveille Ball from photographs sent to her New York office!

Miss Jones is the head of the Candy Jones Career Girls' School; as such she is the fashion-beauty-grooming expert best known to female America. Her students include many girls who have gone on to considerable fame.





*SWEETHEART QUEEN*

*Mary Ann Lofstead*

*sponsored by*

*Sigma Tau Gamma*





*SWEETHEART KING*

*Larry Davidson*

*sponsored by Agnew Hall*





## *Greeks*

As a part of national Greek organizations, sororities and fraternities uphold and aid their individual groups by local leadership, activities, and standards. Most chapters maintain houses work on philanthropic projects, strive for high scholastic standards, and provide leadership in campus and chapter activities.







# Panhellenic Council Governs Sororities



Members are: Loretta Socha, JoLynne Fredrikson, Diane Amos, Barbara Nelson, Karen Bruggeman, Jan Ball, Laura Thompson, Karen Lofstead, Ellen Duff, Mary Bowen, Mrs. Maxine Hoffman, sponsor, Marjorie Thyfault.

The Panhellenic Council is the governing body of the five national sororities affiliated on the Fort Hays State campus, Alpha Gamma Delta, Alpha Sigma Alpha, Delta Zeta, Sigma Kappa, and Sigma Sigma Sigma.

The representatives, the rushing chairman and one official delegate from each chapter or colony of a National Panhellenic fraternity located on the campus, constitutes the membership of the organization.

The purposes are: to maintain on a plain fraternity life and interfraternity relations within our college, to further fine intellectual accomplishment and sound scholarship, to cooperate with the college administration in the maintenance of high social standards, to be a forum for the discussion of questions of interest in the college and fraternity world and to compile rules governing rushing, pledging, and initiation on the Fort Hays State campus.

Officers are: Karen Lofstead, president; Joan Fink, vice president; Laura Ann Thompson, recording secretary; Loretta Socha, corresponding secretary; JoLynne Frederikson, treasurer.

One of the most important aspects of being affiliated with a sorority is maintaining high scholastic ideals. Each sorority promotes within its own membership the desire to reach the highest achievement possible. Panhellenic Council awards a scholarship shield to the group with the highest average each semester.



Karen Lofstead, Panhellenic president, presented the fall semester shield to Laura Ann Thompson and Mary Bowen, Alpha Gamma Delta representatives.



# Interfraternity Council Directs Fraternities



Members are, *back row*: Daryl Jensen, Jay Sekavec, Victor Johnson, Jack Brinker, Michael Money, Gary Kraisinger, Dean Richard Burnett, sponsor. *Front row*: Gordon Rogers, William Inman, Max McIntyre, Samuel Lesseig, Dennis Popp, Ronald Nold.

Interfraternity Council is composed of the president and one representative of the six national fraternities: Delta Sigma Phi, Kappa Sigma Kappa, Phi Sigma Epsilon, Sigma Phi Epsilon, Sigma Tau Gamma, and Tau Kappa Epsilon. The group is nationally affiliated.

The council aims at promoting a cooperative, friendly feeling among fraternities and between fraternity men and independents. It attempts to encourage all chapters to take part in college activities for the common good. It sets standards for fraternity participation and for the betterment of the members of the fraternities, the organizations and the general college. It sponsors activities for the benefit of the college community and for the education of all on the values of fraternity life.

Officers are: Mike Money, treasurer; Victor Johnson, first semester president; Bill Inman, second semester president; and Sam Lesseig, vice president.





# Greeks Lead Active Year...



Delta Sigma Phi won top honors in the Greek organizations competition in intramural basketball.



Mrs. Lulu Vogelsang, grand international president of Alpha Gamma Delta, presented the charter to Epsilon Mu chapter president Marilyn Dreher at the fall installation.



Greek activities strive to promote the overall growth of fraternity men and sorority women. Mental, physical and social maturity are emphasized through intramurals, social functions and interest in higher scholarship achievements for all members. These pictures are merely representative of the many Greek activities.

Left: The sororities entertained freshman women at the close of orientation week at a Chinese brunch.

Bill Inman, Interfraternity Council president, presented the fall semester scholarship awards to actives and pledges of Tau Kappa Epsilon.





# Sigma Kappa – Delta Omicron Chapter



Sigma Kappa was founded at Colby College, Waterville, Maine, on November 8, 1874. The fraternity has 97 active chapters. The local chapter was established in 1956 as Pi Kappa Sigma and merged with Sigma Kappa on June 7, 1959. Local membership is six.

The badge is an equilateral triangle with a pearl on each point and the greek letters Sigma Kappa on an inner raised maroon triangle.

The colors of Sigma Kappa are maroon and lavender and the flower is the violet, symbolizing modesty and purity. The magazine is the *Triangle*.

The national philanthropy is giving aid to the Maine Sea Coast Mission and to the American Farm School in Greece.

Chapter officers are: Roberta Lucas, president; Karen Bruggeman, vice president; Elaine Howard, secretary; and Joan Fink, treasurer.



After lunch together in the Union, Sigma Kappa members Joan Fink, Karen Bruggeman, and Roberta Lucas look through the magazine selection.



Bruggeman, Karen  
Fink, Joan  
Hecox, Bobbie

Howard, Elaine  
Lucas, Roberta  
Williams, Delores



# A T Δ

## Alpha Gamma Delta



The home of Alpha Gamma Delta is 409 West 8th. Mrs. Sue Davidson is housemother.

Alpha Gamma Delta was founded in 1904 in Syracuse, New York. Chapters of this fraternity have been established on the campuses of 83 universities and colleges. International Reunion Day, the traditional day for gathering throughout the fraternity, is an annual tradition.

Epsilon Mu chapter of the fraternity was officially installed Sept. 12, 1959, and was formerly Mu chapter of Theta Sigma Upsilon. The local chapter now has 38 undergraduate members.

The colors of Alpha Gamma Delta are red, buff, and green. The badge is a monogram of the three Greek letters which may or may not be jeweled. The flowers are red and buff roses.

National philanthropies include the international altruistic project, which involves work for the cerebral palsied and physically handicapped people. Local projects also include parties for physically handicapped children and contributions to special designated funds.

The chapter officers this year are Marilyn Dreher, president; Wanda Mease, vice president; Joan Spicer, recording secretary; Gwen Jefferies, corresponding secretary; and Glenda Heany, treasurer.

Bowen, Mary  
Braswell, Judy  
Brown, Clara Ann  
Conard, Karen  
Cook, Ronnie  
Deal, Terry  
Dreher, Marilyn  
Dyatt, Lynn

Engel, Luanne  
Erickson, Lois  
Hayes, Patricia  
Heany, Glenda  
Humes, Nancy  
Jefferies, Gwendoly  
Kennedy, Judith  
Langrehr, Margaret

Lockman, Carolyn  
Lockman, Deanna  
Lofstead, Mary  
Masters, Janice  
McClellan, Marilyn  
McGuire, Marilyn  
McKenzie, Virgie  
Mease, Wanda  
Orme, Marilyn  
Paustian, Gay  
Ridgway, Bonnie  
Seery, Karen  
Seery, Sharon  
Spicer, Joan  
Stehno, Patricia  
Stevens, Roberta  
Thompson, Laura  
Thomm, Juneil  
Thiele, Patricia  
Whitney, Kay Lene





# Epsilon Mu Chapter



Even when it is cold, caroling parties with brother fraternities, in this case the Kappa Sigs, can be fun.



It's study time for Pat and Terry.





# A

# Σ

# A

## Alpha Sigma Alpha



The Alpha Sigs homecoming float added beauty to the parade.

Alpha Sigma Alpha was founded in Farmville, Virginia, in 1901, and has 43 active chapters. The local chapter was organized as a campus club in 1920 and became a national sorority in 1928. There are ten initiated members in the local chapter.

The colors of the sorority are crimson and white. The badge is a shield of black with four concave sides superimposed upon a similarly-shaped shield of gold, displaying the Greek letters of the sorority, a star and crown. The outer shield may be jeweled. The flowers are aster and narcissus.

The national philanthropies center around helping mentally-retarded children.

Chapter officers are Glenda Opitz, president; Marilyn Chastain, secretary; Carolyn Dennis, treasurer; and Marjorie Thyfault, registrar.

Chastain, Marilyn  
 Dennis, Carolyn  
 Ferguson, Joan  
 Fross, Vera  
 Klotz, Janice  
 Opitz, Glenda



Rasek, Linda  
 Roth, Elgerine  
 Shaffer, Mary  
 Simons, Paula  
 Socha, Loretta  
 Thyfault, Marjorie





## Tau Tau Chapter



It seems there was a bit of humor during an informal meeting of the Alpha Sigs.



Joan Ferguson and Glenda Opitz donned formals and focused attention on rushee Sharon Seery during a rush week party.





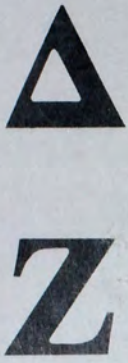

# Delta Zeta



Homecoming found the Delta Zeta house at 703 Fort in the clutches of an octopus.

Delta Zeta was founded with three fraternities called the Miami Triad on October 24, 1902, at Miami University in Oxford, Ohio. Delta Zeta is the largest national sorority with 129 chapters. The Delta Omega chapter was established in 1925 at Fort Hays State as Delta Sigma Epsilon and merged with Delta Zeta in 1956. Local membership is 38.

The official badge is the Roman lamp resting upon an ionic column and having upon each side three wings of Mercury with a diamond in the flame and four pearls at the base. The Greek letters are on the lamp. The flower is the Killarney rose and the colors are old rose and vieux green.

Delta Zeta awards a scholarship annually to a student in the field of audiology and furnishes remedial equipment to handicapped children. The sorority also helps to support Gallaudet College for the deaf. Another project is helping to support a colony of Hansen's disease victims at Carville Hospital in Louisiana.

The chapter officers are Ann Estes, president; Kathy Anderson, vice president; Patti Percival, recording secretary; Carol Stremel, corresponding secretary; and Sandra Harkness, treasurer.

Aldrich, DeAnne  
Amos, Diane  
Anderson, Kathleen  
Ball, Janice  
Brown, Lou Jean  
Brush, Dawn  
Butler, Sandra  
Danielson, Sonja

Desbien, Mary  
Estes, Ann  
Fellers, Beth  
Getty, Elaine  
Gibson, Susan  
Griffith, Glenda  
Harkness, Sandra  
Kimbell, Lee

Lofstead, Karen  
McMullen, Darlene  
Percival, Patti  
Petracek, Rose  
Philip, Joyce  
Pollnou, Sharon  
Powden, Sigrid  
Price, Kayla  
Richardson, Kay  
Robben, Linda  
Roberts, Elaine  
Rogers, Vicki  
Steinshouser, Myrna  
Stephens, Donna  
Stover, Sara  
Stremel, Carol  
Suchy, Beverly  
Sutton, Suella  
Truan, Sharon  
Wood, Virginia





# Delta Omega Chapter



Everyone turned "dude" for the DZ's "Branding Party."



Carol, you're disobeying the sign again!







# Sigma Sigma Sigma



The Tri Sigma house is located at the corner of 8th and Elm.

Sigma Sigma Sigma sorority was founded at Longwood College, Farmville, Virginia, in 1898; there are now 55 active chapters. Alpha Gamma chapter was founded December 12, 1925, and has 38 members.

The colors of Tri Sigma are royal purple and white. The badge is an equilateral triangle with pearls on its indented border and a Greek Sigma on each point of the raised inner triangle in the center of which is a skull and crossed bones. The flower is the purple violet.

The largest project of Sigma Sigma Sigma is the Robbie Page Memorial, funds from which are donated to the North Carolina Memorial Hospital for aid in the rehabilitation and convalescence of children patients. In 1959 a new children's room was made possible through Tri Sigma funds, and money is now being pledged toward a new isolation wing. An annual Christmas party is held for local children.

Chapter officers for this year are: Kay Kaufman, president; Kay ImMasche, vice president; Jeanie Morrow, corresponding secretary; Clarene Leonard, recording secretary; Carolyn Wanker, treasurer.

Barnett, Sara  
Brann, Marcia  
Daniels, Linda  
Fletcher, Janice  
Frederikson, JoLynne  
Gilson, Rosemary  
Graf, Marilyn  
Greenwood, Gloria  
Harrison, Janet

Holliday, Shari  
ImMasche, Kay  
Johnson, Deanna  
Kaiser, Sylvia  
Kaufman, Kay  
Leonard, Clarene  
Leuty, Patsy  
Moody, Connie  
Moody, Deanna

Moreland, Helen  
Morrow, Jeanie  
Mustoe, Rosemary  
Nelson, Barbara  
Northrup, Sharron  
Romeiser, Lana  
Ryan, Pat  
Smith, Jan  
Stutterheim, Beverly  
Swayze, Linda

Taylor, Kathy  
Taylor, Priscilla  
Trexler, Awyn  
Van DeWege, Nevo  
Wanker, Carolyn  
Weinhold, Janey  
Weinhold, Leann  
Wickizer, Christine  
Wilken, Louetta  
Wolfe, Rosalie





# Alpha Gamma Chapter

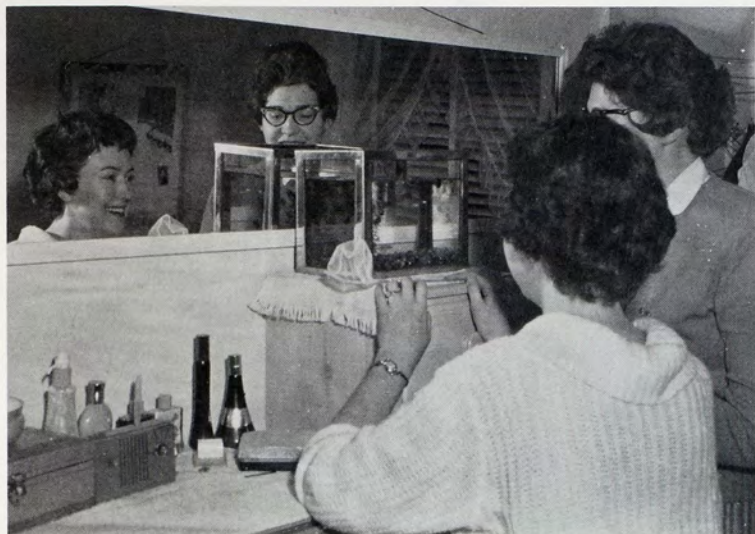

Those guppies require a lot of attention and it looks like they are well cared for.



The stairway is a good resting place as well as a spot to discuss the happenings of the day.







# Delta Sigma Phi



The Delta Sigs reside at 429 West 11th. Mrs. Victor Samples is their housemother.

Delta Sigma Phi was founded in 1889 at the College of the City of New York. There are now 93 active chapters in the fraternity.

Gamma Omicron chapter was established in 1953 and the local membership is 26.

The badge is a diamond of gold and black enamel containing the Greek letters of the fraternity, a green and white pyramid in a circle of white and the Sphinx at the bottom of the pin.

The colors of Delta Sigma Phi are Nile green and carnation white; the flower is the carnation.

Officers are: James Griffin, president; Ray Stacey, vice president; Steve Staub, secretary; Jack Brinker, treasurer; and Rod Barrows, sergeant at arms.

Allen, Donald  
Blain, Steve  
Boese, Donald  
Boller, Robert  
Brinker, Jack  
Coddington, Kenneth  
Desbien, Larry

Eisenhower, Larry  
George, Robert  
Giebler, Gale  
Griffin, James  
Holen, Ralph  
Hubert, Craig  
Mahoney, Garry

Mullen, Richard  
Pearce, Dennis  
Reed, Jerome  
Siek, Warren  
Staub, Stephen  
Simmons, Richard  
Stacey, Raymond  
Wolf, Richard

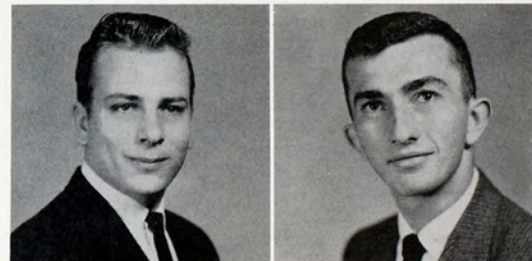



## Gamma Omicron Chapter



As a result of all this stuffing, the fraternity entered Casey's steam engine in the homecoming parade.



The Sailor's Ball provided an evening of fun and the end of six weeks' growth of beard for Delta Sig members.





# K

# Σ

# K

## Kappa Sigma Kappa



The Kappa Sigs added a new signpost to their house at 317 West 7th. Mrs. Eva Strecker is housemother.

Kappa Sigma Kappa fraternity was founded on September 28, 1867, by four cadets at Virginia Military Institute. There are 53 active chapters in the United States, Canada, Great Britain and New Zealand. The local chapter was founded in 1946 and the membership is 31.

The badge is in the shape of a Jerusalem cross with the black Greek letters in the center. The dots on the arms of the white cross represent mystic ideas. The colors are purple and gold and the flower is the iris. The magazine is the *Iris*.

The national philanthropic project is support to Father Flanagan's Boys' Town.

The chapter officers are Don Harzman, president; Rod Hutton, vice president; Maurice Durall, recording secretary; Don Darnell, corresponding secretary; and Bob Lutz, treasurer.

Baumann, Dennis  
Bergman, Dean  
Bergman, Paul  
Boos, Gerald  
Cussen, Michael  
Darnell, Donald  
Durall, Maurice

Dyer, Robert  
Gilmer, Bernie  
Gottschalk, Gary  
Guyer, Howard  
Harzman, Donald  
Heibert, Jack  
Hutton, Rodney  
Inman, William

Johnson, Victor  
Lutz, Bob  
Mai, Norman  
Martin, Dan  
Mills, John  
Morehead, Donald  
Neely, Jerry  
Ohlemeier, Billy  
Parsons, Don

Quillin, Ronald  
Revilla, Carlos  
Unruh, Ross  
Waggle, Doyle  
Walker, Ronald  
Weinhold, Harold  
Wilson, William  
Wolters, Gale  
Ziegler, David  
Ziegler, Wilfred





# Phi Delta Chapter



A challenging chess game proves to be a stimulating match of wits.



It's card time at a Kappa Sig smoker. Cigarette girls added glamour.

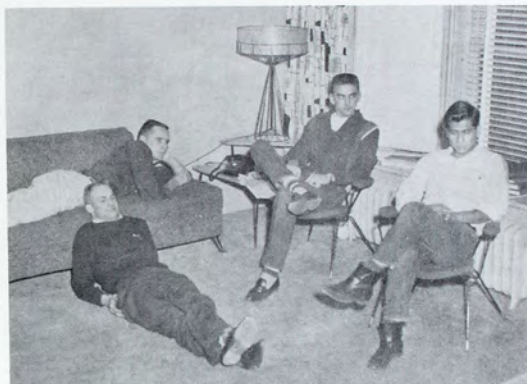

TV comes before and after dinner.





# Φ

# Σ

# E

## Phi Sigma Epsilon



The Phi Sig house is located at 207 W. 7th.

Phi Sigma Epsilon was founded at Kansas State Teachers College, Emporia, Kansas, in 1910 and there are now 34 chapters. Zeta chapter was founded on the Fort Hays State campus in 1931.

The badge of this fraternity is a twelve-sided figure with six points composed of three triangles converging in the center of a hexagon. Greek letters are arranged in a triangle also bearing a gold crown. The base has pearls surmounted on gold.

The flower of Phi Sigma Epsilon is the white tea rose. The colors are cardinal and silver. The national magazine is *The Triangulum*.

The chapter officers are Ramon Powers, president; James Reiss, vice president; Dennis Popp, recording secretary; Bob Hammer, corresponding secretary; and Larry Bennett, treasurer.

Bennett, Larry  
Branda, Larry  
Byer, William  
Byler, Jack  
Eulert, Harold  
Feist, John

Godfrey, John  
Hettinger, Donald  
Hooten, James  
Leiker, Harvey  
Lesseig, Samuel  
Poppe, Clyde

Powers, Ramon  
Reiss, James  
Robben, Rodger  
Runft, Leland  
Weigel, Kenneth  
Williams, Dale

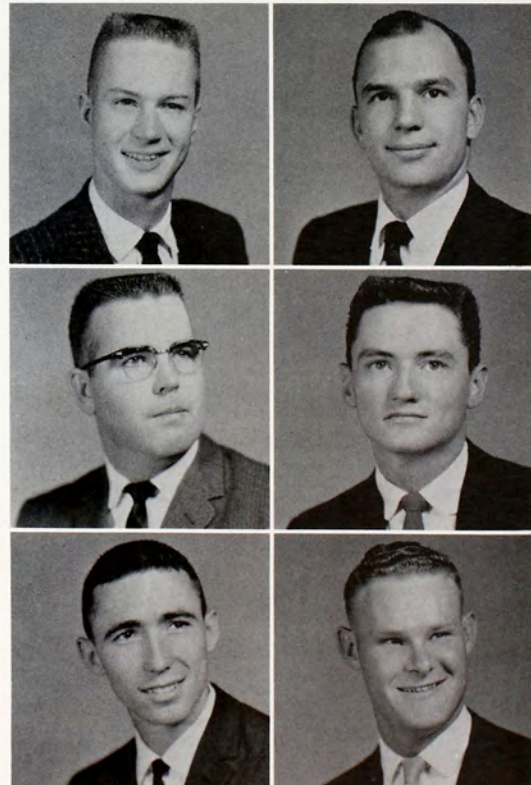



# Zeta Chapter



Eager eaters await the goodies prepared by Mrs. Alice Maddox, the Phi Sig's housemother.

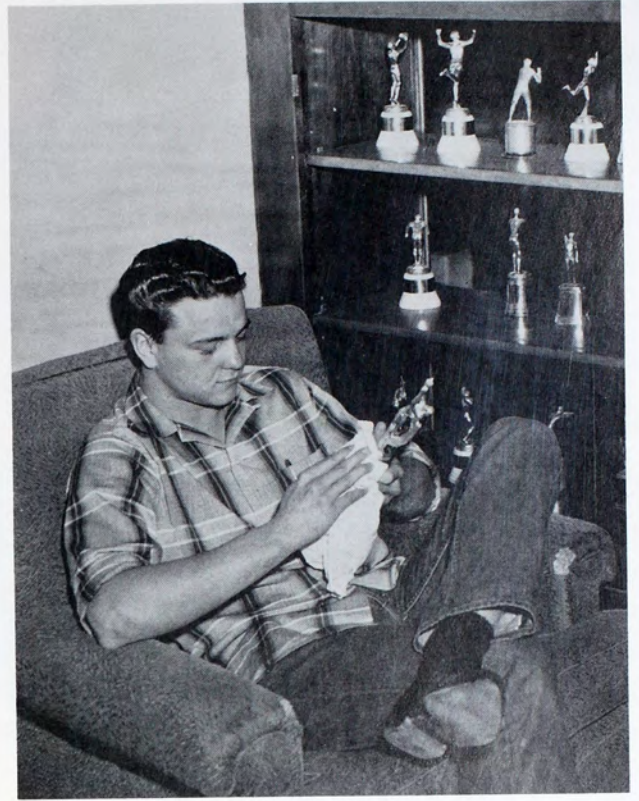

Polishing trophies is one duty that comes to every pledge.





# Σ

# Φ

# E

## Sigma Phi Epsilon



The Sig Eps purchased their house at 402 West 7th this year. Mrs. Esther Esslinger is the housemother.

Sigma Phi Epsilon was founded at Richmond University in Richmond, Virginia. The Fort Hays State chapter of the fraternity was founded in the spring of 1956 by two active members who transferred from other schools. The chapter was named Pegis Club until it became Kansas Zeta chapter on May 3, 1958. There are 148 chapters in the national organization.

The badge is a pearl-set heart with gold Greek letters in the center. A skull and crossbones are inscribed beneath the letters. The colors are red and purple, the flowers are the American Beauty rose and violets.

The fraternity helps underprivileged boys by sponsoring summer camps. Locally the chapter helps the city collect for the heart fund. The fraternity sends red roses to all sorority pledges.

The officers are Daryl Jensen, president; Pete Womochil, vice president; Delbert Lessor, comptroller; Lynn Wickizer, recording secretary; Neil Mc-Nerney, corresponding secretary.

Boomhower, Kenneth  
Bond, Frederic  
Crocker, Benjamin  
Fabrizius, Elvin  
Floyd, Melvin  
Graver, Leon  
Harrison, William  
Harvey, Larry

Howard, Donald  
Jensen, Daryl  
Koeppen, Jerry  
Lessor, Delbert  
Margheim, Edwin  
McIntyre, Max  
McNerney, Neil  
Milhon, Reginald  
Moses, Ray

Nickels, Charles  
Norton, Warren  
Odette, Dennis  
Organ, James  
Peters, Reed  
Powelson, Robert  
Ritter, Harlan  
Schneider, Gary  
Shepherd, Dennis  
Shively, Jon

Schumate, Denis  
Sjogren, James  
Slipke, Walter  
Strecker, Gerald  
Tarlton, Max  
Trussell, Ronald  
Welch, David  
Whalen, Larry  
White, Howard  
Wickizer, Lynn

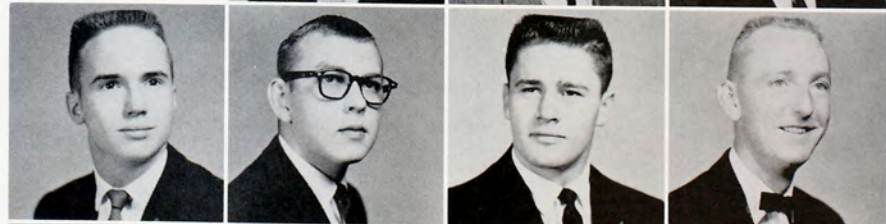



# Kansas Zeta Chapter



Chorus line??? No, well yes, pledges entertaining at the Blue Mountain Blast.



Whether the problem is a date or an assignment, a roommate will always have a suggestion.





# Σ

# T

# T

## Sigma Tau Gamma



The Sig Tau house is located at 413 West 5th and Mrs. Hazel Seamon is housemother.

Sigma Tau Gamma was founded on June 28, 1920, at Central Missouri State College in Warrensburg, Missouri. The fraternity has 42 chapters. Epsilon Tau Alpha chapter was founded January 22, 1926, and the membership in the local chapter is now 27.

The badge is a blue four-pointed shield with gold Greek letters imposed on a black chevron near the center. A grecian urn, sword and chain are imposed on this shield.

The colors of Sigma Tau Gamma are blue and white and the flower is the white rose.

Officers are Allen Quenzer, president; Randall Weller, vice president; Mikel Ary, recording secretary; Arnold Lewis, corresponding secretary; and Herbert Hagman, treasurer.

Ary, Mikel  
Covey, Robert  
Daniels, Ronald  
Hoskinson, Calvin  
Kraisinger, Gary



Lewis, Arnold  
McCartee, Larry  
McNeal, Denzil  
Meier, Larry  
Moore, Norman

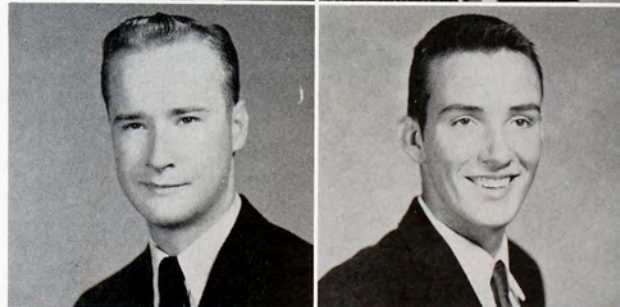

Nold, Ronald  
Quenzer, Allen  
Schrater, Gerald  
Small, Leon  
Weller, Randall





# Sigma Tau Alpha Chapter



One wonders if the "watchbird" is watching these Sig Taus.



Really, fellows, he is only going home for the weekend.



"But I don't want to get up . . ."





# T K E

## Tau Kappa Epsilon



Home for the TKE's is 406 West 8th. Their housemother is Mrs. Nellie Sexton.

Tau Kappa Epsilon was founded at Illinois Wesleyan University, Bloomington, Illinois, in 1899. The local chapter was founded on April 19, 1942, and the membership is now 34. There are 130 active chapters in the fraternity.

The badge consists of an equilateral triangle with a skull and crossbones mounted upon it. Below the triangle is a scroll with the Greek letters inscribed upon it. The colors are cherry and gray and the flower is the red carnation.

Chapter officers are Bob Baalman, president; Mike Money, vice president, Tom Hamel, secretary; Tom Kummer, treasurer; Preston McLeod, historian.

Anderson, Calvin  
Anderson, Richard  
Atchison, Carson  
Baalman, Robert  
Baalman, Thomas  
Belch, James  
Beougher, Elton  
Brown, Preston  
Burmeister, Paul

Burr, Merlyn  
Chapman, Charles  
Erbert, Daniel  
Gibler, Robert  
Goeken, James  
Griffith, Gary  
Hamel, Thomas  
Hendrix, Charles  
Hutchcraft, Ted

Johnson, Russell  
Jones, Ronald  
Keller, David  
Kummer, Thomas  
Limes, Boyd  
McLeod, Preston  
McQueen, Kerry  
Medsker, Steve  
Mills, Merle  
Money, Mike  
Nagel, Harold  
Olson, Merlin  
Packard, Richard  
Pickinpaugh, William  
Rogers, Gordon  
Schaffer, Gary  
Stieben, Lee  
Wanker, Gerald  
Westbrook, Jerry  
Wright, Jack

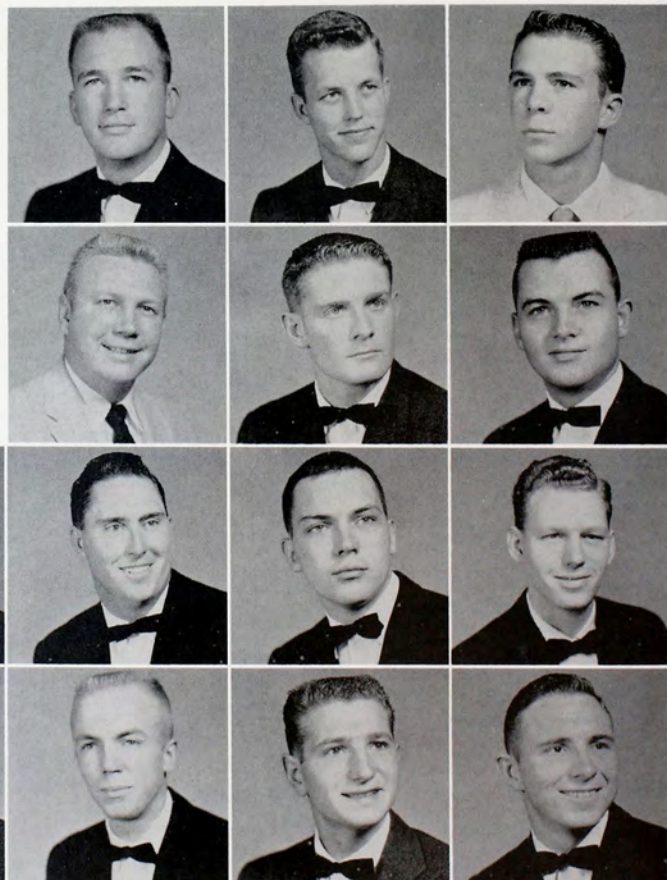



# Alpha Upsilon Chapter



There is always time for a friendly chat before serious study.



Seems like a friendly match anyway.



One of the annual informals is the Pajama Party.

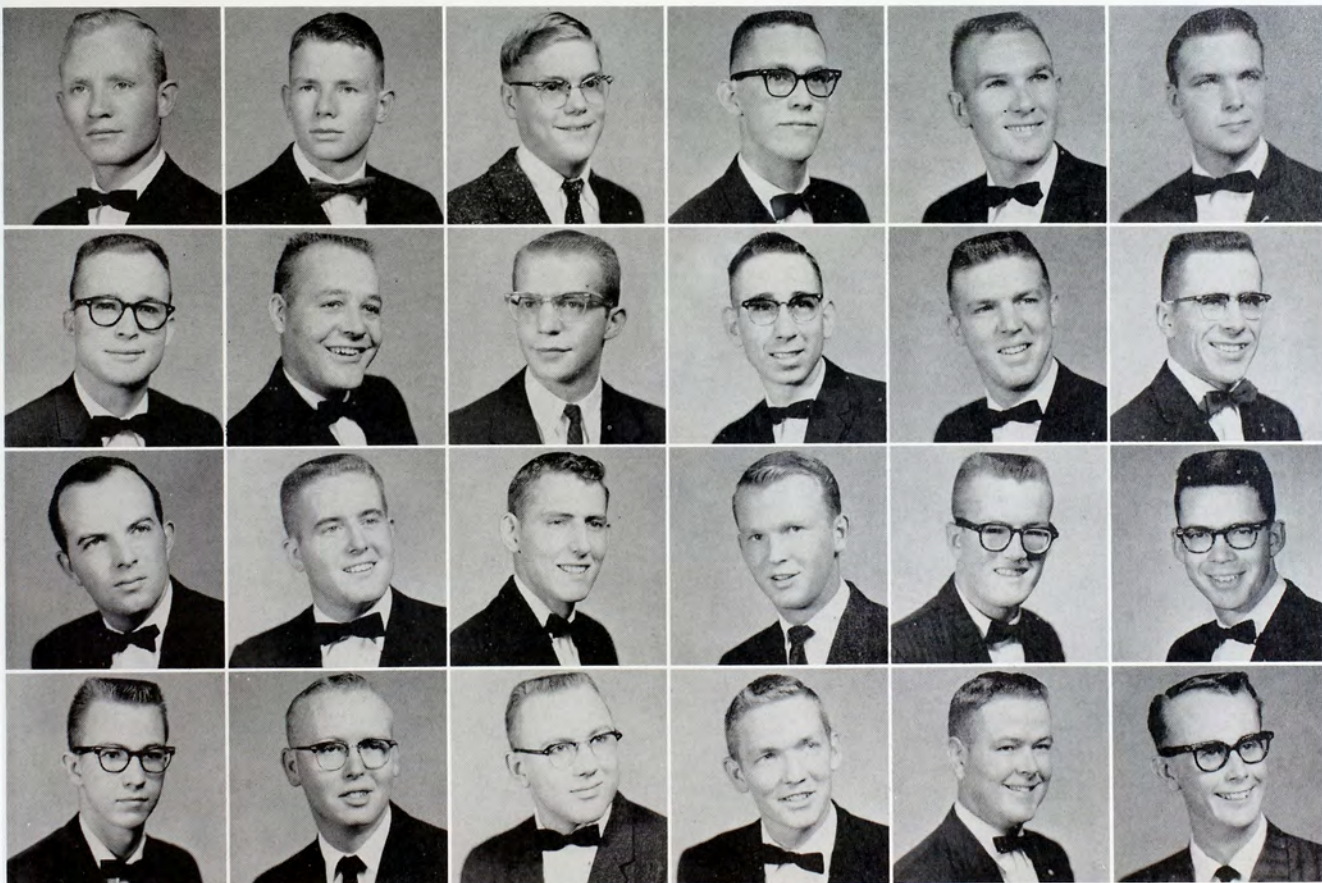





# *Athletics*

Competition and sportsmanship—qualities which train young adults for later life—are found in all sports. From the first pigskin pass to the last round of golf, the sports year at Fort Hays State encompassed eight competitive sports. Enthusiastic spectators provided the spirit needed to give that extra drive for the winning basket and the encouragement to pin an opponent.







# Football

## Injuries Mar Tiger Success

Fort Hays State finished the 1959 football season with three wins despite numerous injuries to key Tiger performers. From the opening kick-off of the Kearney State game when halfback Elmer Trail suffered a broken arm and was lost for the campaign and continuing throughout the season, Coach Wayne McConnell was faced with the problem of organizing new offensive and defensive units for each contest. A rugged schedule coupled with many Tiger injuries formulated six Tiger defeats.

Cliff Leiker gained recognition in the Central Intercollegiate Conference for his spectacular end play, gaining a first-string berth on the All-CIC team. Other Fort Hays State players receiving all-conference positions were halfback Darrell Hildebrand and center Ron Campbell, who placed on the second team.

Leiker led Tiger receivers with 11 grabs and tied for team scoring leadership with halfback Wayne Schumacher.



Three Fort Hays State defense men smother an Emporia State back in Tiger Homecoming game won by the Hornets.

THE 1959 HAYS, KANSAS STATE TIGERS. *Front row:* Jim Hooten, Larry Carrier, Cliff Leiker, Al Kober, Clyde Poppe, Ron Campbell, Jim Harper, Gary Goodheart, Warren Miller, Darrell Hildebrand, Elmer Trail. *Second row:* Lee Stevenson, Terry Masterson, Dale Williams, Carl Mooney, Roland Buehler, Ron Haney, Darrell Rolph, Ron Gardner, Richard Poage, Jim Casper, Wayne Schumacher. *Third row:* Dick Switzer, Ben Stevenson, Chuck Widel, Ron Lavielle, Neil Dreiling, John Crnic, Gerald Strecker, Keith Ochs, Daryl Snyder, Doug Gunn, Jack Bordewick. *Fourth row:* Fred Wills, Paul Berland, Galen Howell, Ted Lohr, Jim Baird, Bob Mapel, Curt Belisle, Jim Hartzell, Floyd Neyman, Tom Patrick, Gene Bates. *Back row:* Line Coach Ed McNeil, Frank Gregory, Maurice Towns, Dan Collins, Dennis Wehlmeier, Coach Wayne McConnell, Graduate Assistant Vernon Weakley.

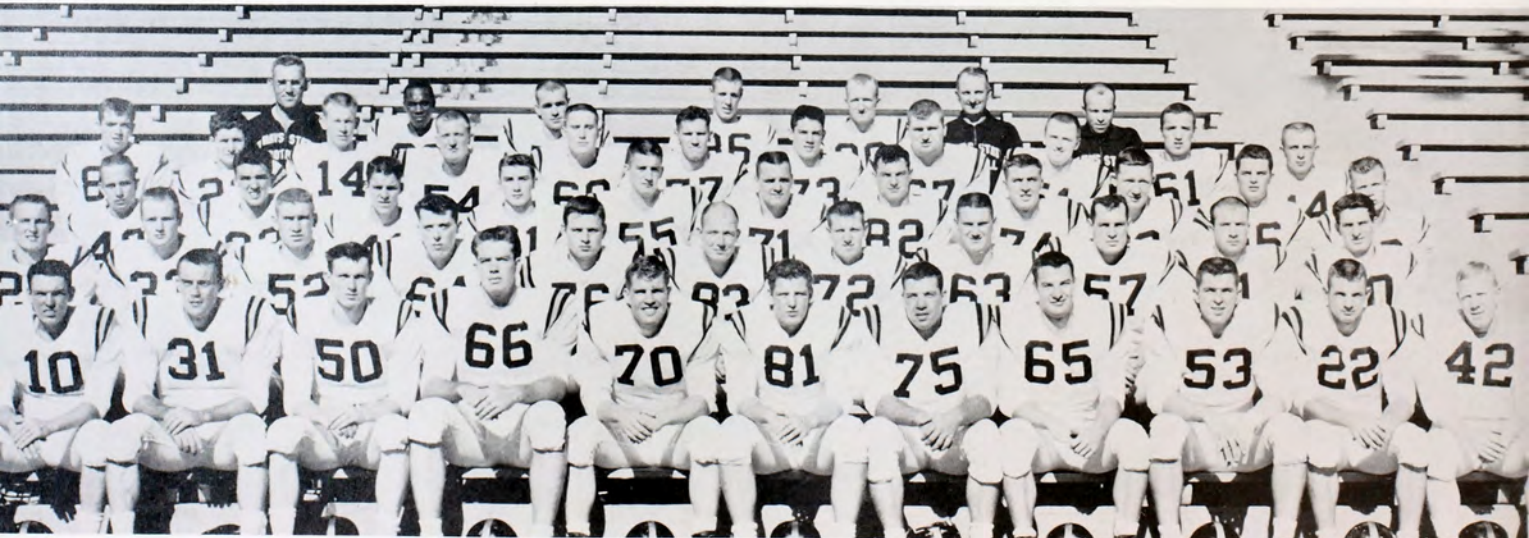





VERNON WEAKLEY



WAYNE McCONNELL

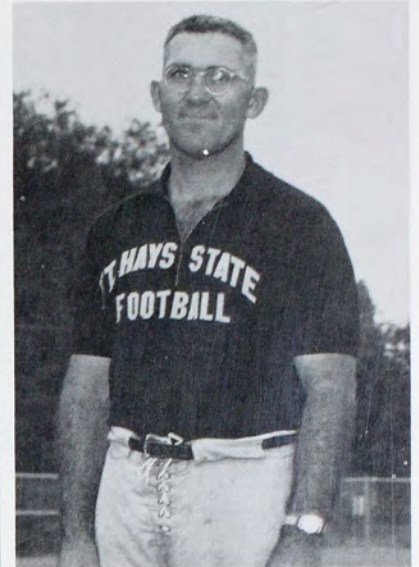

ED McNEIL



Co-captains Hildebrand and Kober and Kearney State tri-captains confer with official to determine coin toss.

AL KOBER, Tackle

KEITH OCHS, Guard

JIM HARPER, Guard



## Coaching Staff

Head football coach McConnell is in his fourth year as coach at Fort Hays State. He has been in the coaching profession since 1943 and came to Fort Hays State from College of Emporia. While at Emporia he was named Little All-American Coach of the Year by the Rockne foundation.

McNeil worked under McConnell at College of Emporia as line coach. He served one year at North Dakota University before rejoining McConnell at Fort Hays State. McNeil was a third team All-American selection as a tackle on the Kansas State squad in the late 1940's.

Weakley is a graduate assistant and a College of Emporia graduate. He serves as chief Tiger scout and junior varsity coach.





JIM CASPER, Quarterback



GARY GOODHEART, Tackle

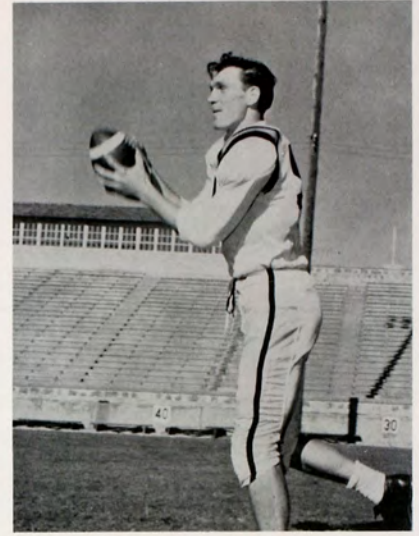

CLIFF LEIKER, End



Top Bengal ground-gaining halfback Darrell Hildebrand (22) closes in on Kearney State ball carrier, quarterback Gene Lawhead, in season's opener.

## Season's Record

TIGERS	OPPONENTS
19—14	Kearney State
8—13	Maryville
20— 6	Southwestern
12—14	Pittsburg State
0—26	Emporia State
27—45	St. Benedict's
12—19	Washburn U
18— 6	Omaha U
0—47	Colorado College

ROLAND BUEHLER, Fullback



DARRELL HILDEBRAND, Halfback



RON HANEY, Center







NEIL DREILING, End



RON CAMPBELL, Center



CLYDE POPPE, Guard

The Tigers began the season on the right foot by downing the Kearney State powerhouse 19-14. Quarterback Jim Hooten hit end Warren Miller with a scoring aerial to ignite the Fort Hays State season touchdown production. Coach McConnell's forces forecast a successful campaign by showing a commanding offense and a compact defense.

After the Antelope clash, the Tigers dropped a 13-8 contest to Maryville, Missouri. The game was played in a field saturated with water and mud. The Fort Hays State offense faltered and the Tiger defense was unable to get set.

On Parents' Day evening, the football team surprised the visitors by trouncing Southwestern 20-6. A capacity crowd was on hand to see Hooten once again connect with Miller for the initial score.



A capacity crowd of enthusiastic rooters witnessed the Tiger's triumph in season opener against the Kearney State Antelopes.

WARREN MILLER, End

RICHARD POAGE, Guard

JIM HOOTEN, Quarterback







LEE STEVENSON, Halfback



CARL MOONEY, Tackle



WAYNE SCHUMACHER, Halfback



Jack Bordewick (12) once again booms Tigers out of trouble in disappointing Homecoming clash as Fort Hays State linemen pursue intended punt receiver.

Fullback Carrier (31) stiff-arms one Emporia State defender and prepares to evade other oncoming Hornets.



DALE WILLIAMS, End



DARREL ROLPH, Guard



LARRY CARRIER, Fullback

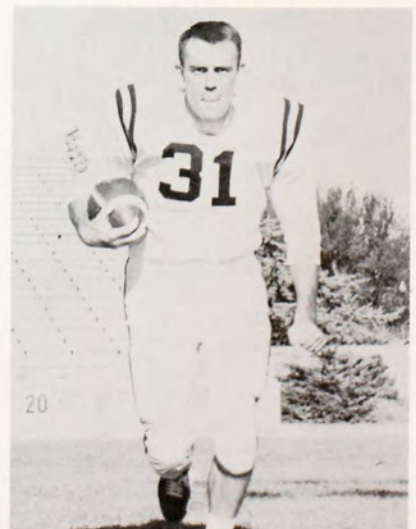



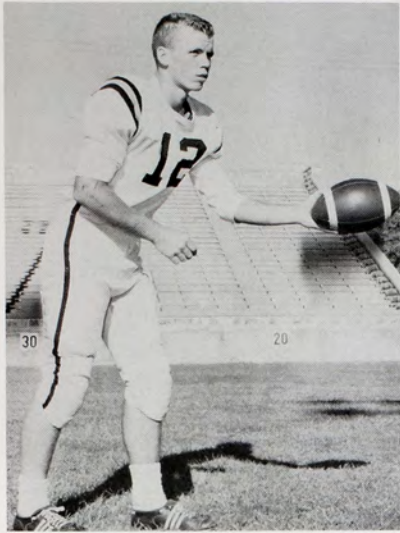

JACK BORDEWICK, Quarterback



GALEN HOWELL, Quarterback



GERALD STRECKER, Center

From here the Tigers took a definite tailspin as they dropped the next four games, all CIC clashes. The Gorillas of Pittsburg trimmed the Bengals 14-12. The Emporia State Hornets upset Fort Hays State Homecoming hopes by surprising the favorites 26-0. Conference champion St. Benedict's ran over the Tigers 45-27, followed by a 19-12 skimming by Washburn University.

Fort Hays State whipped Omaha 18-6 which enabled the Tigers to tie for the league cellar with a record of 1 win and 4 losses. Coach McConnell's weary squad ended the season by taking a 47-0 trouncing at the clutches of Colorado College.



Four freshmen "horsemen" in McConnell's Tiger line are Daryl Snyder, Jim Hartzell, Jim Baird and Ron Gardner.

DOUG GUNN, End



JOHN CRNICIC, Guard



TERRY MASTERSON, Fullback







# Basketball

## C. I. C. Enjoys Finest Year

The Central Inter-Collegiate Conference had three teams this year who would have been a credit to any post-season tourney. For the defending Fort Hays Tigers, injuries slowed them down as much as any opponent. Three of Coach Suran's top men never did mature into the limelight as they had been expected to do, because of pre-season and season ailments. Yet, the Tigers gave a good account of themselves in every game against the first and second place teams, losing two games in the last half-minute and another in a double overtime.

The season saw three teams, Pittsburg, Emporia and Hays, battle all the way down to the wire in close games. Pittsburg got off to a good start by nipping the Tigers and squeezing past Emporia. From then on it was anyone's guess as to whether or not the Hays team would be strong enough to stay in the race to tie in the next-to-last game, or whether a three-team play-off would be necessary. As it turned out, Pittsburg had what it took to withstand a fired-up Tiger bunch in a double-overtime at Hays.

For the year, Fort Hays State compiled a 15 win and 6 loss record, still one of the best in the basketball records of the college. Through the year the Tigers had a 40.5 shooting average against an opponent's average of 35 per cent.

### Season's Record

FHS		OPP.
66	SW Oklahoma	62
82	Kearney State	65
76	Colorado College	83
83	Colorado State	72
87	Kansas City U.	51
73	Colorado State	66
71	Westminster	78
69	Southwestern	65
76	Ottawa	70
75	Southwestern	61
83	Omaha U.	44
62	Pittsburg	67
56	Emporia State	44
66	St. Benedict's	53
78	Omaha U.	58
97	Kansas Wesleyan	67
63	St. Benedict's	70
71	Washburn	68
60	Emporia State	62
76	Pittsburg	D.O. 78
90	Washburn	73

Belated honor came to Gary Casey, '59, as he was presented the Busch Gross Outstanding Athlete Award at Homecoming. Making the presentation to the star basketball and track man is Art Leas, alumni president.





## Fourteenth Year for Suran



CADE SURAN

Over a period of fourteen years at Fort Hays State, Cade Suran has guided the basketball aspirations of the college to 188 wins against 108 losses. In rolling up this enviable record, Suran has won the conference title twice and last year pushed his men to fourth place in the N.A.I.A. post-season tournament.

This year's record of 15-6 compares favorably with some of the most outstanding years under the amiable coach's tutorage. The 1959 quintet finished with a record of 23-4 for the best year, followed by a 19-8 tally by the 1950 conference champs. Identical records of 17-6 were compiled by both the 1949 and 1952 editions. In 1954 the Suran delegation boasted a 16-4 year.

A graduate of Kansas Wesleyan, Suran himself has an All-Kansas Conference selection to his credit. While playing for the Coyotes he was the leading scorer. After graduating he coached at Harlan, Downs and Wellington before coming to Hays.

In mute tribute to the man and his abilities it can be noted that many Western Kansas high school teams have caused their opponents to fall victims to the Suran-innovated "Wagon-wheel offense." For the past two years Fort Hays State has been witness to a near-perfect execution of a favorite Suran recipe, steady shooting from a high post offense.

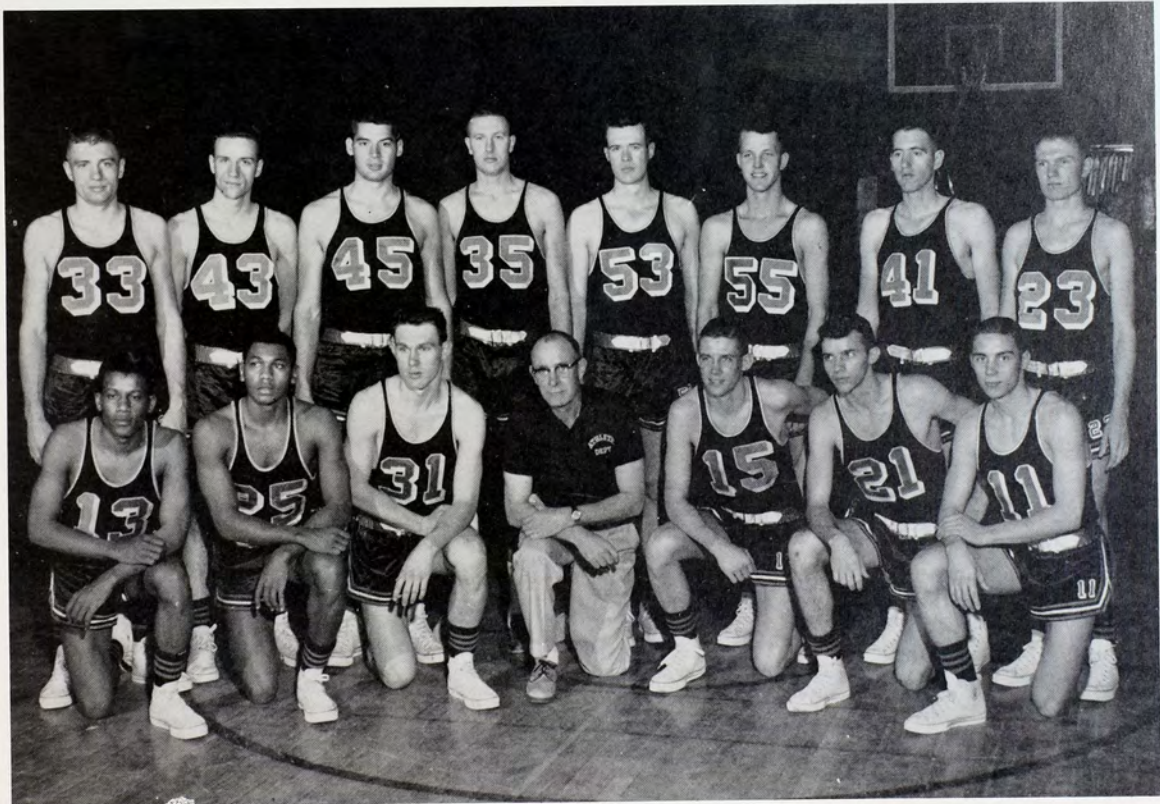

THE FORT HAYS TIGERS: *Front row:* Bill Townsend, John Sears, Cliff Leiker, Coach Cade Suran, Norman Utz, Merl Sturd, Lyle Wingate. *Standing:* Dean Larson, Dick Whitmer, Merle Harris, Duane Channell, Dale Getty, Dick Anderson, Don Bigham, Paul Palmer.



## Fort Hays Breezes Past Omaha Twice



### MERL STURD

Led team in field goals with 140. Scored 336 points for 16 point average. Merl is a 6-foot senior.



### DON BIGHAM

Led team in free throws with 87. Led team in scoring with 353 for a 16.8 average. Led in rebounds with 224. Don is a 6-3 senior.



### DEAN LARSON

Led team in free throw accuracy with 79 per cent. Scored 109 points and got 108 rebounds. Dean is a 6-3 soph.

The Tigers roared to an 83-44 conference victory in their opener against Omaha. Hitting on thirty-six per cent of their field shots, fourteen Bengal players added to the scoring column. Omaha, destined for the cellar, was never in the game as the Suran-men ran to a 38-20 half-time lead. Don Bigham led the scorers with 18 points.

Merl Sturd blistered the nets in the second meeting against the Indians from Omaha with a torrid 19-point second half. The Tigers won going away, 78-58, at Omaha. With Merl Harris and Dick Whitmer pulling in the rebounds, Sturd and Bigham counted 24 and 14 points.

Sophomore Dick Anderson zeroes in on another two-pointer against the hapless Indians.

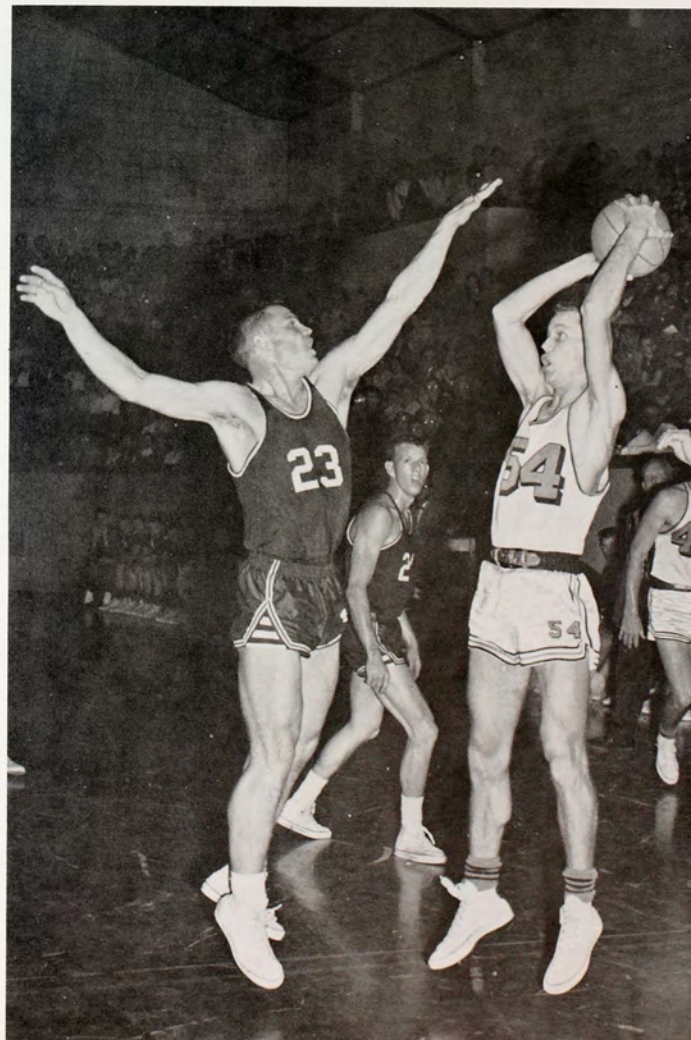



## St. Benedict's Ignores Home Court Jinx



With a sweep of the arm and a head fake Merle Harris spins around his man for two.

Free throws spelled the difference in the first outing against St. Benedict's. The Tigers could do no wrong as they committed only nine fouls. Meanwhile the Ravens were fouling eighteen times. With 17 more points from the line, the Tigers won 66-53. Dean Larson and Merl Sturd combined for 38 points and Don Bigham added 15.

For the first time in two seasons, Fort Hays dropped a decision in the friendly confines of Sheridan Coliseum. St. Benedict's turned the trick with a 70-63 victory. The Ravens pushed through fifty-seven per cent of their shots and lead at the half 42-27. In the second half the Bengals managed to cut the lead to five before St. Benedict's could stall out the win. Don Bigham and Billy Townsend paced the Suran cagers with 19 and 16 points.



**MERLE HARRIS**

Top free throw shooter at 49.2 average. Scored 168 points and had 161 rebounds. Merle is a 6-5 senior.



**BILL TOWNSEND**

Excellent ball handler, scored 109 points and got 52 rebounds. Billy is a 5-9 frosh.



**DUANE CHANNELL**

Injured early in the year, still totaled 101 points and brought 97 rebounds. Duane is a 6-5 senior.



## Pittsburg Edges Tigers Twice

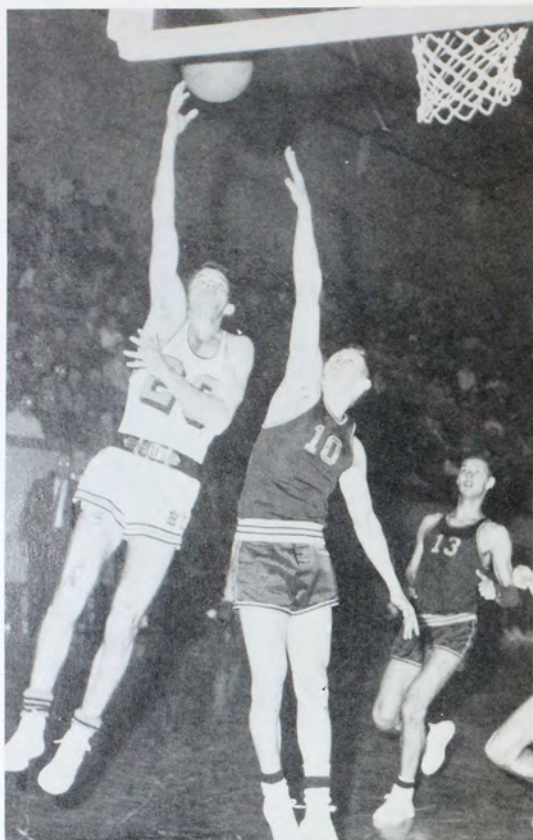

Merl Sturd flips in the game-tying points to send the game into overtime.

A disputed call at Pittsburg told the story as the Tigers dropped their first conference game of the year. The Hays team got off to a fast start, hitting fifty-four per cent of their shots in the first half while Pitt could muster only twenty-seven per cent. At the beginning of the second half the Tigers began a delay game after leading 40-34, but they were unable to cash the easy shots. Billy Townsend put the Tigers ahead by two, with four minutes showing, but Pitt was not to be denied and came back to win it, 62-67. Don Big-ham scored 17 to pace Fort Hays.

When Pittsburg came to Hays, the two merely took up where they had left off in the game at Pittsburg. Playing nip and tuck ball all the way, a double-over-time was necessary to separate the conference champs from the Suran-men. A steal by Dick Anderson and a lay-up by Merl Sturd knotted the game at 66-66. In the first overtime both teams pushed through six points to tie it again. Dick Whitmer came through with four points in the second overtime, but a reserve forward, Bob Gough, for Pitt, swished the game-winning basket with only four seconds on the clock. Merle Harris played the best game of his career, dominating both boards against the towering Gorillas, and added 9 points to the fray. Don Bigham counted for 20.



**PAUL PALMER**

Has earned three basketball letters. Scored six points and had five rebounds. Paul is a 6-2 junior.



**JOHN SEARS**

Scored 46 points and grabbed 29 rebounds. John is a 6-foot frosh.



**DALE GETTY**

Pulled down 25 rebounds and got 23 points. Dale is a 6-6 junior.



## Tigers Beat Emporia Here, Lose There



Lyle Wingate drives past Frailey and Slaymaker during the Tigers second-half rally at Hays.

Emporia State collapsed in the second half to allow the Tigers to hang a 56-44 loss on them. Trailing by 24-26 at half-time, the Fort Hays men blazed to take the lead with seven minutes remaining. Sturd and Townsend turned in their best defense of the year, holding All-Conference guard, Ron Slaymaker, to only four points while Sturd was arching in 19.

At Emporia, Fort Hays gave the Hornets all they could handle before Ron Slaymaker drove for a lay-up and a 62-60 win with three seconds left. Cade Suran's Tigers could not forge into the lead throughout the game, but managed to knot the score at 60-60 with a minute left. This set the stage for the Emporia guard's clutch shot. Don Bigham led the Hays scorers with 20 points.



**LYLE WINGATE**  
Scored 131 points as the fourth highest point producer. Lyle is a 5-10 junior.



**RICHARD WHITMER**  
Collected 34 points and 41 rebounds. "The Hook" is a 6-4 senior.

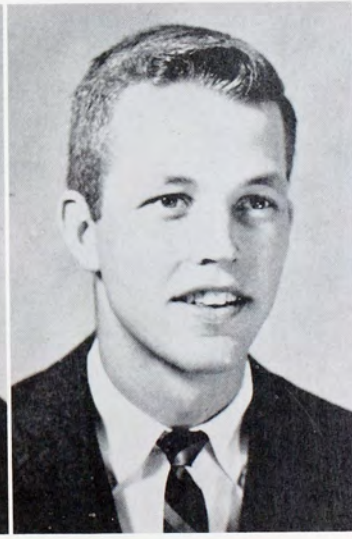

**RICHARD ANDERSON**  
Managed 85 points and gathered in 87 rebounds. Dick is a 6-3 soph.



## Suran-Men Boost Averages Twice



**CLIFF LEIKER**

Saw action towards the end of the season and impressed all with his rebounding ability. Cliff is a 6-2 frosh.

**NORMAN UTZ**

Scored 39 points and rebounded 23 times. Fouled only 8 times in 14 games. Norman is a 6-2 junior.

Fort Hays sneaked through a close game at Washburn, winning 71-68. Don Bigham and Washburn's Bill Quick locked horns in a scoring duel with Bigham getting 28 to Quick's 27. It was Dean Larson, however, who put the Tigers out of reach with a couple of free throws with fifty-five seconds left.

Coach Suran gave the fans a night to remember as he let his big guns play all but three minutes of a fast scoring, lopsided win over Washburn in the Tigers last outing. Seniors Merl Sturd and Don Bigham closed their careers with 23 and 22 points while Dean Larson pumped in 17. Leading 46-37 at half-time, the Tigers went on to post a 90-73 victory.

Dean Larson and Washburn's Jerry Milner give the ball a tussle while Dick Whitmer looks on.

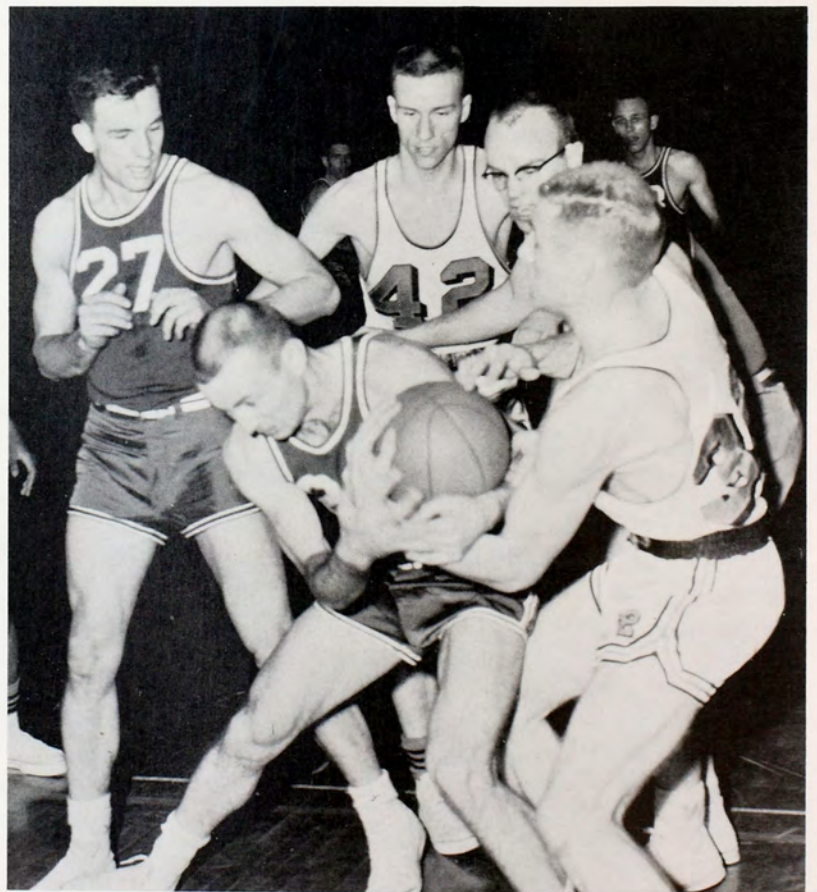

### Final C. I. C. Standings

	Won	Lost
Pittsburg .....	9	1
Emporia .....	7	3
Fort Hays .....	6	4
St. Benedict's .....	5	5
Washburn .....	3	7
Omaha .....	0	10



## Junior Varsity Wins Seven

Coach Guy Conner led his junior varsity charges to a seven win and two loss season. Several players should be in line for advancement to the varsity squad next year. Leading scorers for the Tiger Cubs were Don Reed, Duane McEwen, Everett Schoen and Jim Bodge. The two losses suffered were wild scrambling games, the Hutchinson Juco game featured a total of 62 fouls and the Great Bend Co-Op encounter found the Cubs losing by two points. The Kearney State battles found the little Tigers scoring 115 points in one game and holding their opponent to 15 points in the first half in the return match. Hope for the future was extended when the Emporia State juniors were beaten twice and Kansas Wesleyan was trounced 93-56. McPherson found the Cubs tough, losing 81-58.

## Cub Schedule

Hutchinson Jr. College  
Hill City Town Team  
McPherson College  
Kearney Nebraska State  
Great Bend Co-op  
Kearney Nebraska State  
Emporia State  
Kansas Wesleyan  
Emporia State

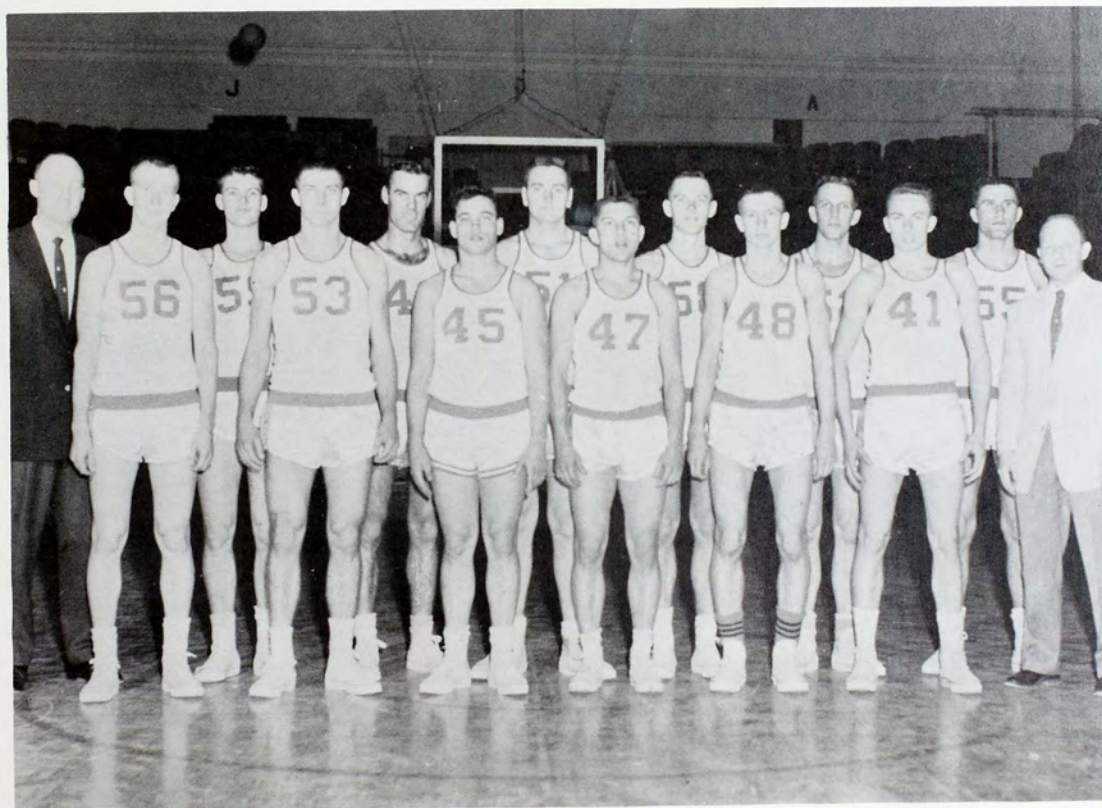

*Front row:* John Tacha, Wayne Schmidt, Larry Schlaefl, Sharon Knorr, Jim Bodge, Bob Levin, assistant coach James Busenbark. *Back row:* Coach Guy Conner, Duane McEwen, Carl Lomax, B. J. Hirt, Don Reed, Everett Schoen, Rolland Stewart.



## Gross Nears Retirement

This year may mark the end of athletic directorship for Paul "Busch" Gross who reaches retirement age soon. A decision is in the offing for the board of regents as to whether the job of athletic director constitutes an administrative post or not. "Busch" has been associated with the college for 29 years. He was head basketball coach from 1930 until 1947. He has served as athletic director since 1935 and will continue to teach in the physical education department. His exact responsibilities for next year are still uncertain, but he will be in the department, teaching, encouraging, advising and supporting Fort Hays State and its athletic program.



## Meet the Unsung Heroes



At the left are pictured two of the truly unsung heroes of the athletic department, Bill Townsend and Tom Bubonic. To them falls the task of assembling and distributing the programs for all athletic events. Their task includes soliciting for advertising and gathering helpers to sell the programs at games. Both men are scholarship athletes and play basketball.



Sports publicity manager, Jack Backer, outlines the week ahead to his assistant, Bernie Gilmer. From his office, Backer compiles all of the statistics for athletic events, issues daily press releases and is in charge of all photography for news media. Gilmer is a news-journalism major.



## Cross Country Team Seventh in N.A.I.A.

### TIGERS SURPRISE ALL; SECOND IN C.I.C.

The Tiger cross-country team surprised the experts by coming in second in the C.I.C. meet, placing behind national champs, Emporia State. Hays totaled 57 points, one ahead of Pittsburg who got 58. In cross-country scoring, only the first five members of a team are counted. Gary Donner placed eighth, Hal Morris was ninth, Jim Schulze came in number twelve, followed by Larry Davidson in thirteenth place and Dan Rose was fifteenth. Emporia dominated the first five places for the best possible score, fifteen. Omaha rounded out the field getting 105 points.

### HARRIERS WIN SEVENTH NATIONALLY

In N.A.I.A. competition Fort Hays State proved their worth by winning seventh place in a field of twenty schools and eighty-eight runners. Dan Rose was twenty-second, Hal Morris twenty-fifth, Gary Donner forty-third and James Schulze forty-eighth. As an indication of the caliber of competition which the Tigers face yearly, Emporia State took top honors and Kearney State ran second, only four points behind. Both teams are regular foes of the Tigers.



*Back row:* Coach Alex Francis, Larry Davidson, Deke Brinkman, Gary Donner. *Front row:* Jim Schulze, Hal Morris, Melvin Brememkamp, Dan Rose.



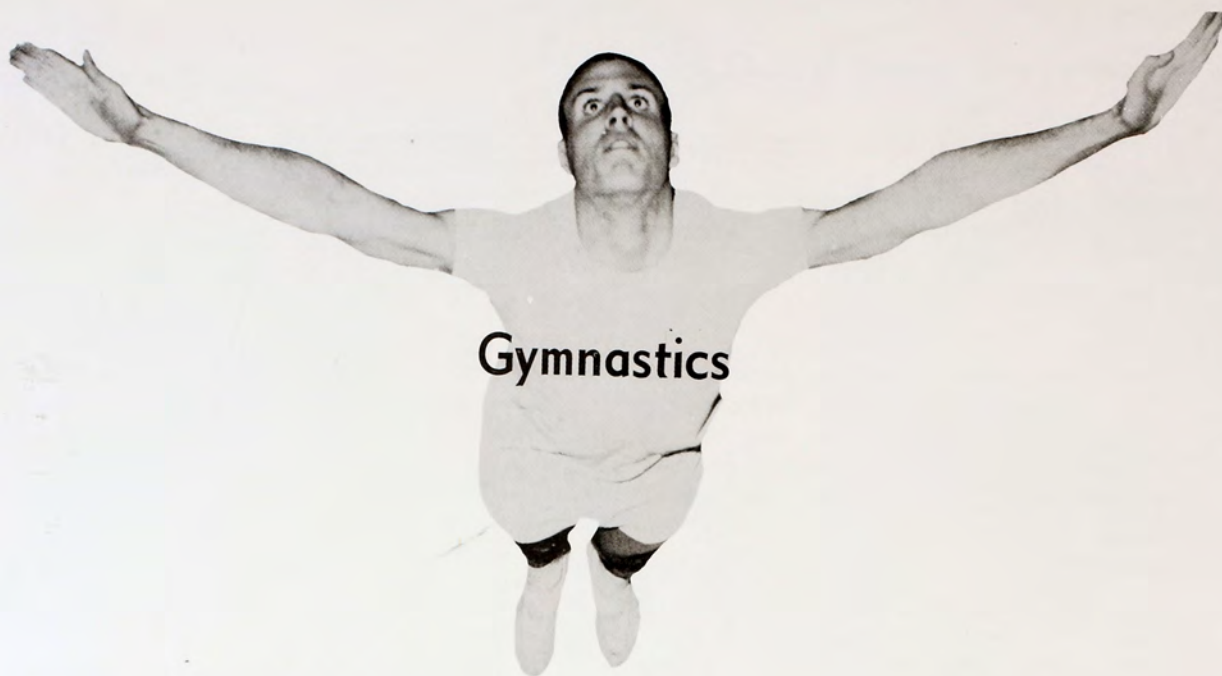

Ten gymnasts met Coach Ed McNeil for a full schedule of precision acrobatic maneuvers. Captain Ron Halling was one of four lettermen on the squad. To become adroit at gymnastics takes many hours of tedious concentration and strict adherence to training and development rules. Gymnastics is one of very few sports where the small man may excel, as exemplified in the fact that the average weight of this year's team was 155 pounds, while the median height was 5-8.



Squad members are: Ron Halling, Don Price, Mike Langley, Harold Wasinger, Larry Beaver, Stan Estes, Ron Heier, David Gagnon, Bill Walter, Duane Kraft.

### Schedule

December 11  
Kansas State and Kansas University  
at Manhattan

January 2  
Exhibition at FHS—Southwestern ball game  
Great Bend

January 15  
Colorado State and Kansas State  
here

January 30  
University of Nebraska  
Lincoln

February 12  
Colorado State  
Greeley

February 13  
Denver University  
Denver

February 26-27  
All-College Meet  
Air Force Academy, Colorado Springs



## Grapplers Schedule Eleven

Eleven matches were on tap for the Fort Hays State wrestling team this spring. Coach Walter Kroll had high hopes as eighteen men reported for duty in the fastest growing sport on the college scene. Competition is keen among the team members, as Western Kansas is reputed to produce some of the best wrestling talent in the nation. Among the more prominent schools the grapplers met are: U.S. Air Force Academy, Kansas State University, South Dakota University, Omaha University, Nebraska University, William Jewell College and Adams State. Climax of the year was Missouri Valley A.A.U. match at Maryville, Missouri.



Two wrestlers pyramid their troubles in an early match at the coliseum.

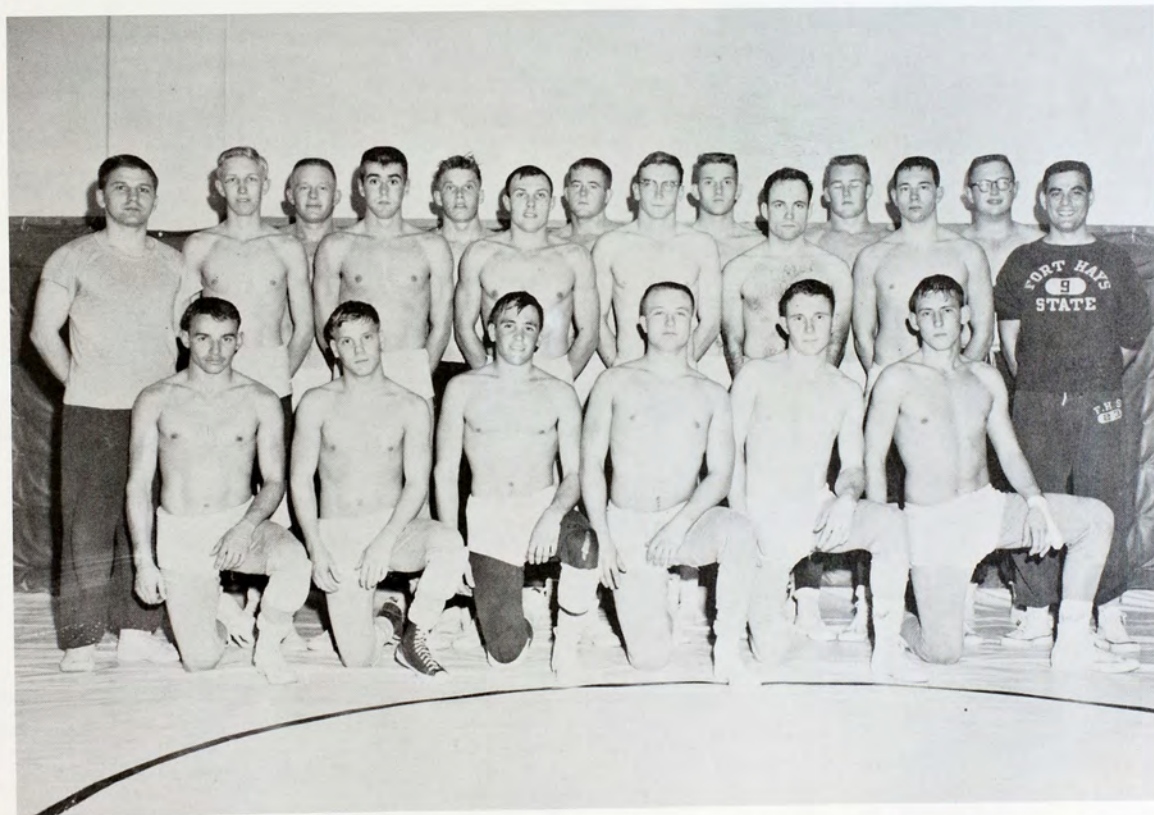

*Kneeling:* Dale Votapka, Jim Beltch, Gerald Paxton, Russell Duty, Bill Pickinpaugh, Kerry McQueen. *Row two:* Coach Walter Kroll, Marvin Schultz, Larry Shamburg, Dean Roedel, Jim Moser, Curtis Karr, Stan Hogsett, Student manager Tom Kanard. *Back row:* Larry Hawkins, Preston McLeod, Ron Greenwood, Delbert Erickson, Jay Sekavec.





Gary Gottschalk and Norman Mai, KEK tennis doubles champions.



Fred Bond, Sig Ep golf champion.



Tom Hamel and Elton Beougher TKE horseshoes doubles champions.

## Men's Intramurals Reach All Time High



THE TKE'S, ORGANIZATION FOOTBALL CHAMPS: *Front row:* Tom Hamel, Dan Ebert, Richard Packard, Bill Pickenpaugh, Russell Johnson. *Back row:* Merlin Olson, Dave Keller, Bob Baalman, Dick Anderson, Chuck Chapman, Bud Wanker, Chuck Hendrix.



Intramural activity continued to gain members and prestige this year. Headed by track coach Alex Francis, both affiliated and unaffiliated men interested in athletic competition have their opportunity in intramurals. To add interest and bolster egos of those fortunate enough to win, trophies are given. In the Greek competition, added incentive comes with recognition of total point winners.

Fort Hays State recognizes the need to develop not only the highest in scholastic achievement, but also to provide for physical outlets for the tensions built up in the normal course of college study.

Francis has two assistants in Doug Morrisey and Robert Klein. Both men are delegated the authority to see that the whole intramural program is scheduled correctly and run properly.

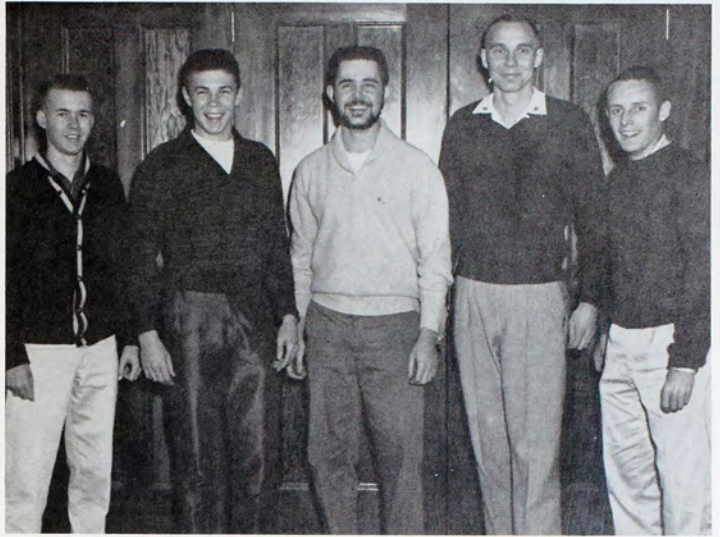

SWIMMING PLACE WINNERS, SIG EPS: Reginald Milhon, Bob Powelson, Ben Crocker, Lynn Wickizer, Max McIntyre.



Melvin Gunn and Carlos Revilla, Kappa Sig table tennis doubles champions.



Tom Hamel, TKE table tennis champ and Evan Vernon, independent champ.



Gary Shaffer and Tom Hamel, TKE golf doubles champions.



## Women Play, Too

The women of Fort Hays State take an active part in the intramural program. Competition is offered in ten separate sports and medals and trophies are presented to the winners. More than 300 women took part in the program this year. In charge of the proceedings is Joan Bailey, of the health and physical education department. Besides the purely recreational aspect of an intramural program, it is here that those desiring competitive sports to keep in trim, healthful, physical shape come. It has long been realized that one is healthy mentally only when one is healthy in a physical way also. The athletic department of Fort Hays State is providing an important part of cultural improvement in its women's intramural program.



Agnew III, winners in Speed-a-way. *Back row:* Elsie Hildebrand, Carol Kyner, Barbara Mohr. *Second row:* Kay Lene Whitney, Karen Bloomer, Darlene McMullen, Susan Stewart. *Kneeling:* Shara Bomgardner, Judy Greenway, Sherry Cambern.



Individual bowling winners were Dixie Barb, first; Martha Kerr, second; Shari Holliday, fifth.



Agnew II won the team bowling. *First row:* Sherry Daniels, Judy Cole. *Back row:* Clarann Weis, Kay Richardson, Jan O'Neil.

Esther Thompson and Dixie Barb, shuffleboard doubles champions.







## *Reflections*

Enthusiastic cheers at a basketball game, the nervous smile of a freshman co-ed on the eve of her first college dance, the feverish, last-minute preparations for Homecoming—these are as much a part of college life as any class. College becomes a time of awakening social graces. This social development lessens the step from student to participating citizen.







## The College Year Began . . .

Even Dad helped Barbara Dawe move into her new room.



Dr. L. D. Wooster was honored at the annual Faculty Dinner preceding the beginning of school.



The campus buzzed when students started moving in, unpacking, and meeting new people. Roommates, neighbors, fraternity brothers and friends discussed summer experiences, the current gossip, reminisced a little, or got acquainted with newcomers as they settled in rooms and prepared to begin another school year. Class schedules were examined intensively, while faculty advisors prepared to meet the wave of students who would need consultation.

*Left:* Mr. and Mrs. A. R. Wilson showed their nephew, Steve, the campus of Fort Hays State.

The sororities entertained the women at a brunch which followed a Japanese theme. Kathy Anderson, Jean Morrow, Elgerine Roth, Karen Bruggeman, and Mary Bowen served tea and fortune cookies.



Joyce McNulty chatted with President and Mrs. Cunningham and Jan Smith at the Cunningham's open house for new students.





## With Orientation, Enrollment . . .



Mrs. Maxine Hoffman helped confused students straighten out their enrollment problems.

Soon students faced enrollment lines and made out schedules to fit required courses of study. Questions were asked and answered; finally enrollment was completed. In the last hours before classes began, many students attended the Tiger Hop, while others saw a movie, played ping-pong, or chatted before getting down to books, pens, and serious study habits.

Everybody enjoyed the Tiger Hop, the first big dance of the year, climaxing enrollment week.



Dr. Dale Dick gave pointers to freshman women on "How to Study."



New students met each other at the student-faculty picnic during enrollment.



Two freshman co-eds happily completed their first day of classes.







Luanne Engel campaigned for office during the freshman class meeting.

## And Get-Acquainted Sessions . . .



Freshmen voted for their favorite candidates for officers to lead their class.

Elections and activities were features of the new term. The freshmen chose class officers while upperclassmen voted on constitution amendments and other debatable issues.

The results of being without a beanie were witnessed when one met a lipstick-smearing girl and the chagrined face of a fellow just through the belt line.

The day-to-day routine of the college student was established and once again the busy campus was evidence of a growing college.

Mrs. Kate Raleigh talked to Warren Miller and Margaret Langrehr at Custer Hall's open house.



The consequence of being caught without the traditional beanie was the belt line.



Sometimes even the innocent suffered—as was witnessed when transfer student Margaret Caldwell said, "I'm not a freshman!"





And Soon October Came.



Second Generation Club members registered the parents who visited the campus for Parents' Day.



Even the smallest guests registered for Band and Parents' Day.



The Patricks came from Pennsylvania for Parents' Day to visit their son, Tom, a freshman.

Parents Day brought one thousand parents and thirty high school bands to the campus. Music filled the afternoon as the bands marched down Main Street. After the parade, students guided parents around campus and through dormitories and other residences. The day was climaxed by the Southwestern-Fort Hays State game, from which the Tigers emerged victorious.

Ever present in the schedule of events are the social functions scattered throughout the year. Fall semester found fraternities, sororities, and the dormitories entertaining guests with informal parties of varied themes.

Max McIntyre captured the mood of the Sig Eps' Blue Mountain Blast on film.



Friday, the 13th, found Kappa's Don Darnell and Jerry Neely entertaining dates at an informal party.





## The College Celebrated . . .

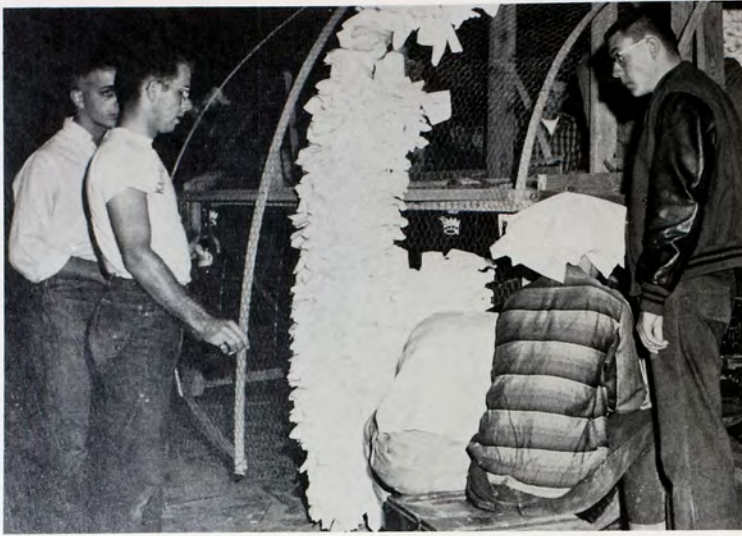

The tedious job of stuffing chicken wire faced many people before homecoming.

In the weeks before Homecoming, the pace of campus activity picked up. Meetings, plans and negotiations occupied many minds. As the big weekend drew near, students slighted school and lessons to make last-minute preparations. Organization members stuffed napkins and Kleenex into chicken wire, while others used papier maché on floats and house decorations.

As eager as the students, alumni and friends of the college returned to campus to participate in the various activities traditionally associated with homecoming at Fort Hays State.

When the sophomores went into the water to conclude the tug-of-war, the freshmen lining the sides of Big Creek quickly tossed hundreds of beans into the air, ending freshman initiation.

Homecoming had officially begun.



The sophomores looked confident before the tug-of-war . . . But the freshmen pulled hardest . . . And proved the victors for the first time in several years.

William Warfield autographed programs for Fort Hays Staters and guests after his concert.







Queen candidates were: Marilyn Chastain, Wanda Stewart, Kay Kaufman, Kayla Price, Marilyn Dreher, Lorita Edwards, Janice Fletcher, and *standing*, Jean Morrow, Charlotte Bizek, and Roberta Lucas.

## A Memorable Homecoming . . .

Old friends met and discussed college days during class reunions. Ten hopeful coeds waited anxiously for the time when the identity of the 1959 Queen would be announced. The queen and attendants were announced shortly before the parade.

The parade started Saturday's eventful agenda. Featuring bands, new cars, and the queen candidates, it was a colorful affair, one that compared favorably with those of the past. Float competition was keen because each group sought the sweepstakes award given by the Chamber of Commerce.



Members of the class of 1939 became re-acquainted during the Reunion dinner.

Gliding to Glory, Sigma Sigma Sigma's float won first in the women's division and the sweepstakes award.



The members of the 7th Cavalry led the parade.





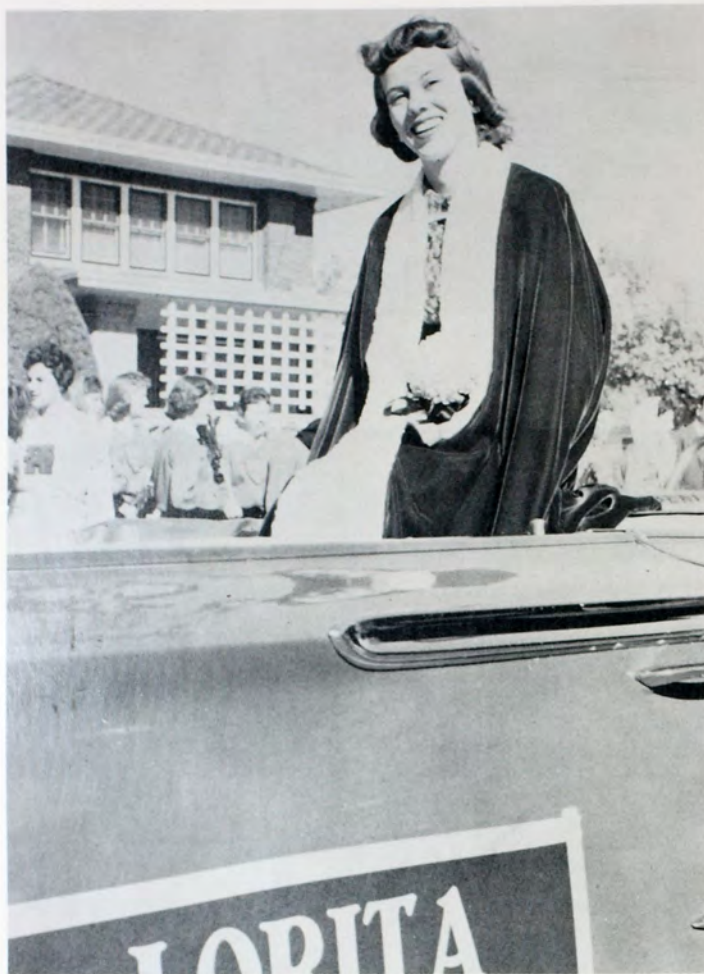

Queen Lorita Edwards led the Homecoming Parade. She was chosen from a field of ten candidates.

## The Queen Was Beautiful . . .



With the motto, "The Man You Save May Be Your Own," the old maids' club was one of the most amusing features of the parade.



The Young Republicans' Club float won first in the open float division.

"May Our Dreams Come True" won first place in the men's float division for Tau Kappa Epsilon.



Dr. L. D. Wooster crowned Lorita Edwards queen of the 1959 Homecoming at the halftime of the football game.





## And Work Was Rewarded.



The Alpha Gam's house decoration featuring a Genie won first in the women's house decorations competition.



The Phi Sigs won first in the men's division with their Thump 'Em Thumper decoration.



The Homecoming Dance, featuring Matt Betton's dance band, climaxed Homecoming.



The finale of the festivities was the dance where former queens, present royalty, and winners of house and float decorations were honored.

Later the decorations came down, the floats were taken apart and another homecoming was completed. Tired, but satisfied, students once again resumed studying.

*Left:* The winners of the float and house decorations displayed the silver bowls awarded as prizes. The awards were presented at the dance.



Things Happened Everywhere . . .



Top: This quartet composed of Leroy McMullen, Don Crosby, Marvin Cochran, and Jon Shively sang in the production.

Below: Beverly Stutterheim, Sharon Borell, Barbara Geritzen and Betty Base were also featured.

One of the birthday presents for the Union was a number of record albums for the music listening room.



Randy Weller sang to Margaret Caldwell in the choir show, Finian's Rainbow.

The year moved on. The Concert Choir produced "Finian's Rainbow," combining music with comedy, romance and drama. Picken Auditorium was the scene as the curtain went up on Rainbow Valley; Margaret Caldwell and Francis Wilson were supported by a large cast.

The Union continued its schedule, celebrating its first anniversary October 20. Business increased as the Union progressed into its second year. Around 2,500 cups of coffee were served each day. The Union's features ranged from art exhibits to state conventions.

The Union's birthday cake didn't last long. Ellen Duff and Dennis Popp served Dr. Thompson.







And it's Pizza time at the Union . . . Food Service Director Bill Moody offered the specialty to Douglas Daugherty. Ellen Duff approved.

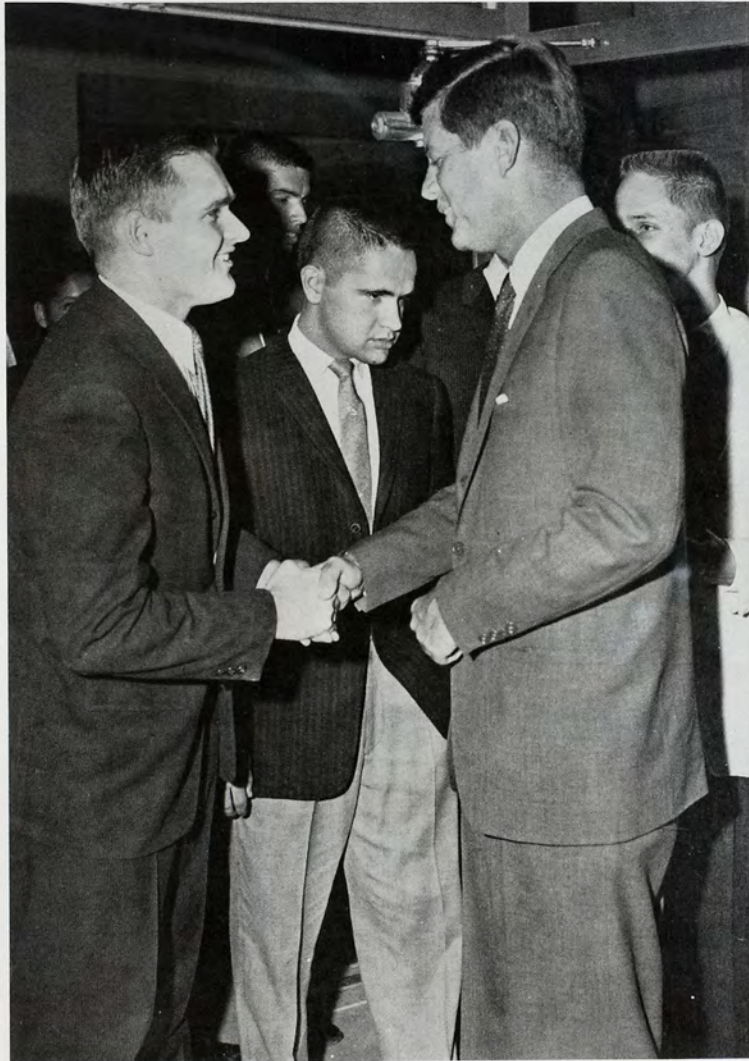

Harold Stones met the subject of his master's thesis, Senator John Kennedy, when he visited the campus. Kennedy, a possible presidential candidate at the time was on a tour of Kansas.

## As Autumn Rushed By . . .



Seemed to be good, too.

As Union functions continued, other parts of the campus contributed to the picture of campus life. The music department presented varied recitals, musicales and concerts. The Artists and Lectures series featured prominent artists.

To the political minded, the appearance of Senator John Kennedy was a highlight. The Collegiate Young Democrats sponsored the Senator's press conference at the college. Kennedy was guest of honor at a Democratic dinner held in Hays.

Mary Moore and Sylvia Zaremba discussed music before Miss Zaremba's piano concert. Her program was part of the Artists and Lectures series.





## Sororities Added Forty-four



Rushees and sorority members got acquainted at the Greek Peek party given by the Panhellenic Council.

Informal rushing found sorority girls and rushees drinking cokes in the Union and coffee at the sorority houses where rushees learned about sorority activities, functions, and projects.



Diane Amos and Virginia Wood talked to Becky Vance over a coke.



Roberta Stevens met Mary Thompson of Sigma Kappa at the registration tea at their house.

Formal rushing began Nov. 15 when each sorority entertained guests at the registration teas. The houses were spotless and sorority women greeted everyone with sparkling smiles. Rushees tried to leave their best impressions as they met the alumni members, house-mothers, and advisors of each group.



Right: Paula Schumacher and Lori Socha, members of Alpha Sigma Alpha, showed Sharron Northrup, Anita Palmgren, and Pat Hayes some sorority jewelry.



## After Rush Programs.

The first round of parties found sorority women and rushees informally getting to know each other more. Skits about each sorority gave information about the group and its association with college life. Rushees began thinking about the sorority with which they wanted to affiliate.



Donna Stevens, Lee Kimball, and Ann Estes entertained with a skit at the Delta Zeta party.



The Alpha Gams sang good night to the rushees as they left their Dreamland party.

Rosemary Gilson, Darlene McMullen, and Karen Hibbs admired each others new pledge pins.



Tri Sigma's Jan Fletcher and Clarene Leonard found that cleaning up was part of entertaining during rush work.

And at last the bids were matched. Excitement and anticipation ran high as each group waited for pledges. And when it was all over . . . forty-four women were new sorority pledges.



Many Areas of Interest . . .



Layton Kaiser, David Hopkins and Larry Kahle talked to Shaul Ramati from Israel.

Left: Two of the leading characters in "The Country Girl" were Phil Webber and Rex Mahan.



This scene from the dramatic production brought a moment of suspense to the stage.

The pledges of both fraternities and sororities met and danced at the All-Pledge Party given by the Panhellenic Council.



The major fall production of the Picken Players was "The Country Girl," with Phil Webber, Patty Trent, and Rex Mahan in heavy roles.

The Foreign Affairs Conference sponsored by I.R.C. featured Middle East authorities. Saadat Hasan presented the Arab viewpoint; Shaul Ramati explained Israel's position; and Nejat Sonmex discussed Turkey's role in Middle East Affairs.

"Most Happy Fella," a Frank Loesser prize-winning musical, was the first Broadway Musical Comedy to be presented for several years.

The Panhellenic Council entertained pledges of all Greek organizations at the All-Pledge Dance . . . and the year moved on.

Two members of the cast of "Most Happy Fella" which was presented at Fort Hays State, appear on stage.







These two chess players were concentrating so hard on the game that they were completely unaware of surroundings.

Projects and papers drew students to the library searching for information and knowledge. Discussion groups, special reports and exams drew students away from coffee until after classes when projects were completed and classmates met to discuss just what was the correct answer on the already finished test paper.

Gary Kraisinger and Ann Boosa talked to Judy Ellison and Carl Mooney about seasonal activities.



Four men found time to play a quick game of billiards.



Jon Dellett concentrated on the slide rule and books before nine-weeks exams.





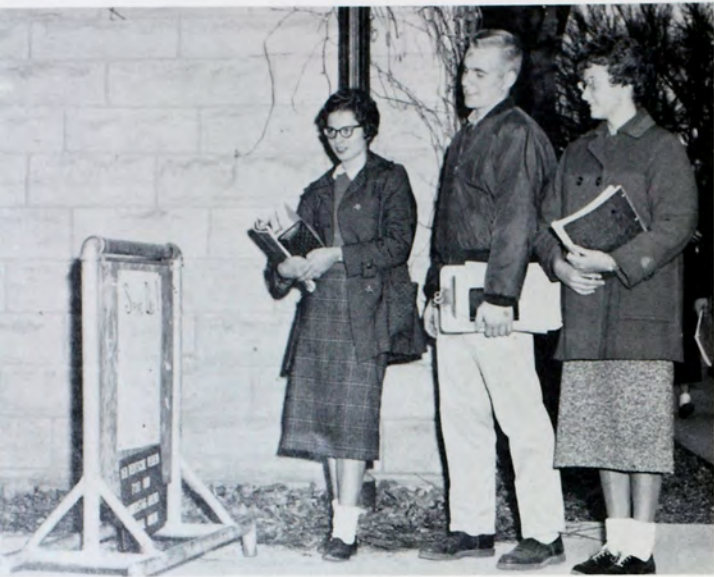

Carol Steckline, Jerry Hauck, and Helen Mack paused between classes to catch up on posted activities.

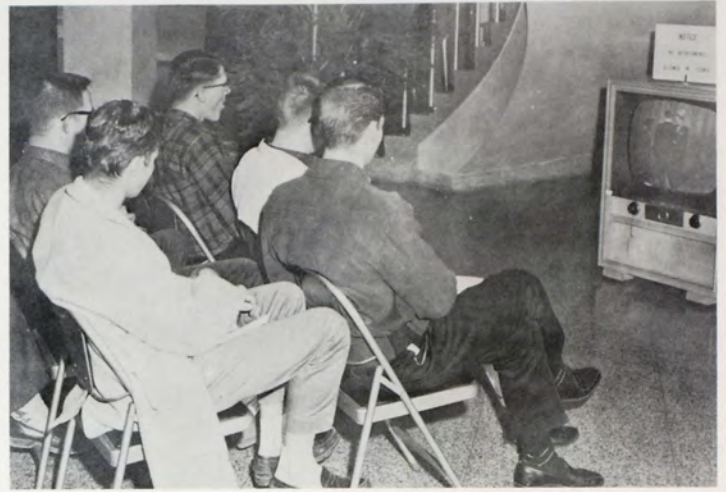

Could this have been Continental Classroom at 6:30 a.m.?

### Students Relaxed Occasionally . . .

Between classes, after studying at the Library, and on dates, students had time to relax and enjoy themselves. Such moments were occupied by watching television, simply talking over a coke or dancing. Generally speaking, everyone had a good time—when it was pleasure time.

Gerald Schrater and Marcia Brann found time to do a few fancy steps.



The Corral was usually crowded.

Part of dorm life was the stimulating "gab session."







These onlookers added to the confusion of the decoration project.



The tree received a once-over from the committee.



Bill Townsend, Jeanne Watts, and Tom Patrick strung tinsel in the Astra Room.

### Before The Christmas Rush Began.

Seasonal gaiety filled the air as the Christmas season approached. Suddenly the campus was transformed into a wonderland with Christmas surroundings. Decorating the campus became an all-student project as various spots, from the Memorial Union to Forsyth Library, assumed the Christmas look when students decorated trees, hung tinsel, and painted windows with gay scenes. Carolers' voices filled the air at times, adding a festive note.

Terry Deal painted the huge wreath on one of the windows at the union.

"You can't tell, but it's going to be a fireplace," said LaDene Votruba.







The 1960 Queen was Lois McCoy.



The dance drew a large crowd.



Intermission was rest time for tired feet.

President Cunningham crowned the queen.

## Beauty Reigned at the Reveille Ball . . .

The attendants were Nancy Humes and Dorothy Voss.

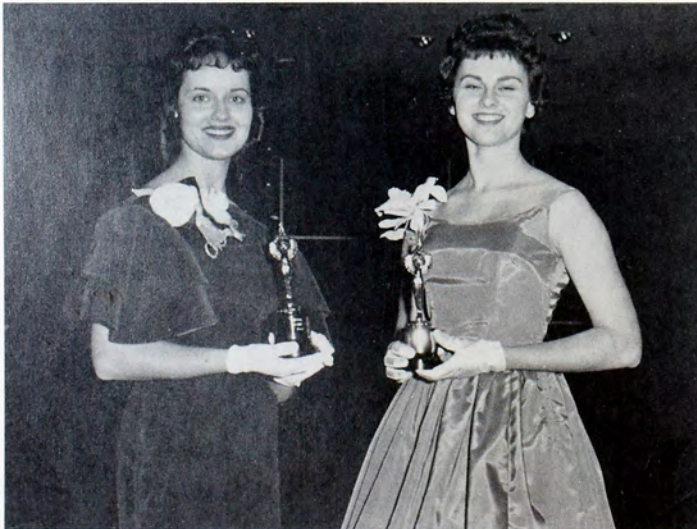





The candidates and their escorts posed after the crowning.

### While the Band Played On . . .

The first all-school formal dance was the Reveille Ball held December 5. Ted Amith's Orchestra provided music for about 200 couples in the Black and Gold room.

Suspense mounted steadily in the early evening until Steve Staub as Master of Ceremonies opened the letter from Candy Jones, judge of the photos, and announced the 1960 Reveille Queen, Lois McCoy. Attendants were Nancy Humes and Dorothy Voss.

A high replica of the cover of the 1960 Reveille served as a backdrop for the crowning ceremony.

Mrs. Wilmont Toalson was guest of honor at the ball because the yearbook is dedicated to her husband.



These couples not only found time to dance, but to visit too.

The queen candidates were Jeri Wilson, Nancy Humes, Shara Bomgardner, Dorothy Voss, Lois McCoy and Mary Bowen.



Tired of dancing, couples relaxed in the lounge.







Nicholas Nyaradi, former finance minister of Hungary, talked to Fort Hays Staters about world affairs.



Luanne Engel and Curtis Thompson stopped for a quick chat before an assembly.



Fort Hays State's foreign students pictured with Dr. Craine, sponsor for I.R.C., were: Harpal Singh Gill, India; Myrna Domingo, Mexico; Romualdo Segovia, Mexico; Min Ja Pang, Korea; Tonis Kyriakides, Cyprus; Louis Naranjo, Costa Rica; Song Rin Ro, Korea; Sam Sangrungruang, Thailand. Not pictured were the Revilla brothers, Luis and Carlos from Peru.

### Visitors Were Welcomed . . .

Students from seven foreign countries attended Fort Hays State this year. They picked the college for many reasons, perhaps from reading a brochure, meeting a faculty member in their home country, or because of the curriculum offered. Regardless of the reason, they were here, a part of college life, friends of everyone.



Julie Jenson, Joann Griffiths, and Karen Selfridge presented a check for the Home Ec Club loan fund to Mrs. Landrum. The fund is part of the National Defense loan fund for students.



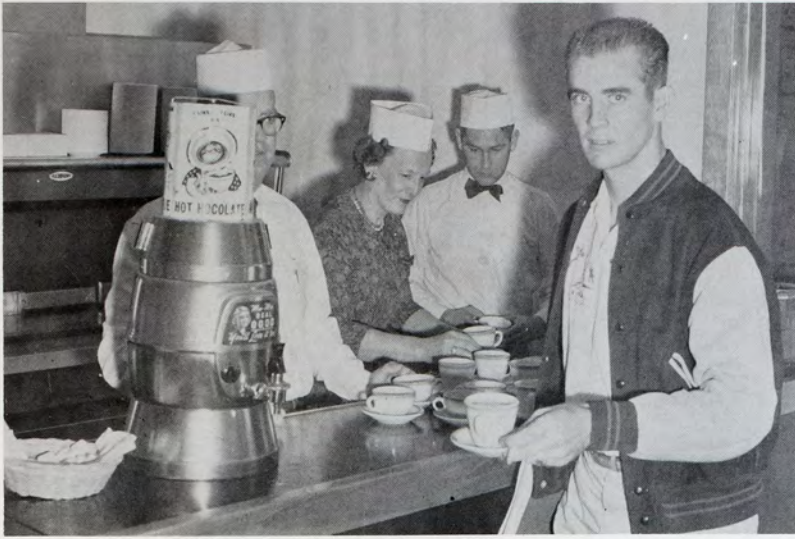

Don Boese enjoyed even the last drop of free coffee when the faculty donned waiters' caps to serve students during free coffee day.

### As Were Christmas Festivities.

Decorating parties were fun and the campus glowed with the warmth of Christmas. Tinsel and Christmas trees glittered—but alas, no snow! In spite of the “brown” Christmas, gifts and clothes were packed—and a few books—for intended study. The longest vacation of the school year arrived with caroling, eggnog, and cheery cards; it departed amid the confusion of whistles, confetti, and Auld Lang Syne. Classes began once more January 5.

A birthday cake formed into a Christmas stocking was presented to Mrs. Cunningham at Christmas festivities.



Student and faculty children were the center of attention at a special Christmas party. Dressed in Sunday best, they eagerly munched cookies served by the Cunninghams.

The traditional card tree, bearing cards from campus organizations, was presented to President Cunningham by Ellen Duff of the Union Program Council.







Merle Harris, the Tigers' 6'5" basketball center, found his height a hindrance when entering the college bus used for road trips.

Coffee at 9:30 a.m. is usually refreshing, Dr. Graber and Miss Stout agree.



## January's Agenda Included . . .



The Picken Players rehearsed for "Ah, Wilderness," under the direction of drama student, Phil Weber.



The same scene looked quite different opening night! After adding costumes and stage sets, the show went on.

It's not a phone booth packing—just an Agnew Hall stairway. The occasion? "A man in the house!"







The first winter storm left snow-covered walks as a warning for bundled-up students to tread cautiously to class.

## Final Week and Snow . . .

A heavy snowstorm blanketed the city in mid-January, making the walk to school dangerous but beautiful. Ice-covered trees glittered in the sun, a winter wonderland.

Final week loomed in the near future, causing students and faculty to step up study programs. Classes became all-important. Dates and social life were forgotten as students concluded their courses of study for the first semester.

And then, with the last exam, a sigh of relief, and the selling of books, final week was over and it was time to enroll again.



Warmer days found skaters enjoying the icy lengths of Big Creek.

Students listened to lectures with renewed interest before facing finals.



"And grand right and left" was the call for the square dancers when they practiced for their final test.





## Social and Scholastic Enterprise . . .

Classes changed, new faces appeared on campus, and social life picked up after enrollment. The Tiger Hop ushered in the semester; basketball games provided excitement; the usual round of "flu" took its toll.

Remodeling began on the old Social Building, converting it into areas for the news service, the print shop and duplicating services on the main floor. A second floor is being added to supply offices for the English and business departments.



Bridge fans attempted to improve their game through lessons.



Linda Riggs and Rose Petracek discovered that new classes with different books required library work.



The Tiger Hop was the first social function of second semester. Phil Aldrich, Louetta Wilken, John Boyd, and Bobbie Kingrey took time from dancing to drink a coke.

Initiates of Alpha Psi Omega, dramatics fraternity, pictured with sponsors Harriet Ketchum and Dr. Geneva Herndon were: Glenda Morris, Gay Paustian, Rex Mahan, Francis Acre, and Charlene Goetz.





## And Crowning of Sweetheart Royalty.

Mary Ann Lofstead and Larry Davidson, sponsored by Sigma Tau Gamma and Agnew Hall respectively, were crowned Queen and King of the 1960 Sweetheart Ball February 13. Last year's royalty crowned the new King and Queen before approximately 300 couples during the formal dance sponsored by the Union Dance committee.



Larry Davidson and Mary Ann Lofstead discussed the ball after their crowning.



The trophies, crowns and cakes were displayed at the dance.



Attendants were Homer Unruh, Marjorie Rohr, Patti Percival and Harvey Leiker.

The King, Queen and candidates posed after the crowning. *Back row:* Homer Unruh, Marjorie Rohr, Queen Mary Ann Lofstead, King Larry Davidson, Patti Percival, and Harvey Leiker. *Front row:* Mike Money, Reed Peters, Patty Thiele, Rose Petracek, Ronnie Cook, Sondra Green, and Louis Naranjo.







Anna Russell, the "Queen of Comediennes," appeared in Sheridan Coliseum Feb. 29.



Fans gave strong support to the basketball team.

President Cunningham celebrated his 14th birthday Feb. 29. Sondra Smith and Judy Langrein sign his giant birthday card.

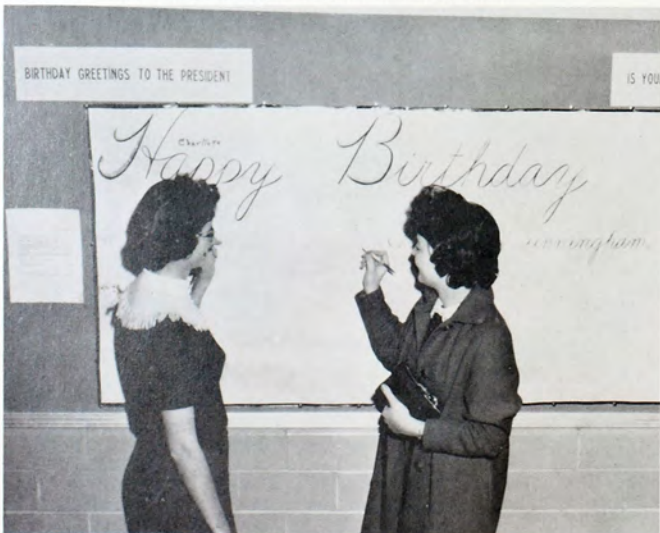

Campus movies drew large crowds. Karen Veverka, Mary Fagan, and Elaine Peterman ponder one such attraction.

### Campus Entertainment Highlights . . .

Jose Greco and his troupe of Spanish dancers appeared on campus February 5 through the Artists and Lectures series, giving a brilliant performance to an appreciative audience. Another Artist and Lectures artist, comedienne Anne Russell entertained in Sheridan Coliseum February 29.

February 29 was proclaimed President Cunningham Day as the college celebrated his leap-year birthday with festivities which included free coffee for students and a cake presented to him by the Student Council.

The President cuts a rare birthday cake.







Gary Griffith and Luetta Wilken were crowned Bearded Joe and Daisy Mae to climax Leap Week activities.



Joe Fisch, a tropical fish, came in second in the voting for Bearded Joe. Jim Griffin and Dick Wolf offer condolences to Joe.

### Leap Week Festivities . . .

International Relations Club sponsored Leap Week to raise money for a scholarship for a foreign student. Candidates were nominated and voted upon on a monetary basis, and royalty was announced at the Leap Week dance. Tau Kappa Epsilon and Sigma Sigma Sigma came out on top with Bearded Joe candidate Gary Griffith and Daisy Mae candidate Luetta Wilken.

Jack Stout and Priscilla Imhof won prizes—a super-deluxe razor and a bar of lava—for the best costumes.



IRC member David Hopkins encouraged students to vote for their favorite candidate at a penny a vote.



The girl paid for the privilege of a date. Carlos Revilla stamped Pat Edwards' hand as Janice Pinney approved.







Cheerleaders Donna Stevens, Jeanie Morrow, Kay ImMasche, Justine Beatty, and Karen Seery get into the swing of things before their last basketball game.

### Led to the Beginning of Spring . . .

As spring approached, official duties of the five Fort Hays State cheerleaders ended. With characteristic enthusiasm, the girls put in many hours during football and basketball season cheering the teams and leading the student body's yells. It goes without saying that their spirit was appreciated.

Another group deserving special recognition is the Fort Hays State debate team. After early season triumphs, Hays was invited to the Harvard Invitational tourney, for the first time in school history. The men's

team of Warren Norton and Steve Staub progressed through eight rounds of preliminary debate at Harvard in February, to rank as one of the top eight of 92 teams competing. The duo entered the quarter-finals and was eliminated by Loyola of Chicago. Also making the trip to Harvard with coach Harold Stones was the team of Jill Karst and Patty Trent. As we go to press, the debate squad is still competing, leaving final records incomplete.



Outstanding first-year debater Janey Weinhold with the teams of Jill Karst—Patty Trent and Warren Norton—Steve Staub confer with coach Harold Stones before the next tournament.





Painting is only one of the aspects of the primary grades. Elizabeth Edwards supervised the work of several children busily painting a landscape.



High school history is often confusing but with the help of Tom Kugler the story of the country is made clearer.

### At Fort Hays State.

Spring or fall, a selected group of students receive valuable training in the field of education. Under the supervision of qualified master teachers, prospective instructors do seven weeks' teaching to qualify for their degrees. Cooperating schools help develop better teachers through experience.

This page brings the story of the year to the first spring activities. Many more will be included in the sixteen-page supplement.

Under the direction of Hal Morris, this young man found that correct measurements and following instructions were most beneficial when constructing any article.



Darrel Hildebrand gave instruction to a junior high student in mechanical drawing, representative of the work done in the class.







# *Advertising*

The following pages carry advertisements of those business organizations who not only patronize the Reveille but give support to the college during the year in many ways. Both the college and townspeople strive to develop a better community. Since the city and the college are growing, the results speak for themselves.



1. 2000 p.c.







## JEP'S SUPER SERVICE STATION

B. F. GOODRICH AND LEE TIRES  
24-HOUR SERVICE  
C. B. ISBELL

TANK WAGON SERVICE  
PHILLIPS 66 PRODUCTS  
L. J. JACOBS

Phone MA-4-2715

Phone MA-4-4811

### DAIRY QUEEN

Extra THICK... Extra GOOD!

#### MALTS and SHAKES

You'll jump for joy when you try one of our delicious nutritious malts and shakes. Made spoonin' thick, just the way you like 'em, with Dairy Queen that's better tasting, better for you. Less fattening, too!



Come in for a treat TODAY!

### SCHEUFLER SUPPLY COMPANY INCORPORATED

WHOLESALE DISTRIBUTORS

Automotive, Industrial, Oil Field  
and Construction Trade

With Stores in

HAYS—GREAT BEND—DODGE CITY—GARDEN CITY  
RUSSELL—LARNED—LYONS—HUTCHINSON

ART SUPPLIES

JANITOR SUPPLIES

GAMES

TOYS

CERAMIC SUPPLIES

PLAYGROUND EQUIPMENT



SCHOOL SUPPLY, INC.

PAPER

Phone MA-4-6213

Hays, Kansas

121 East 11th



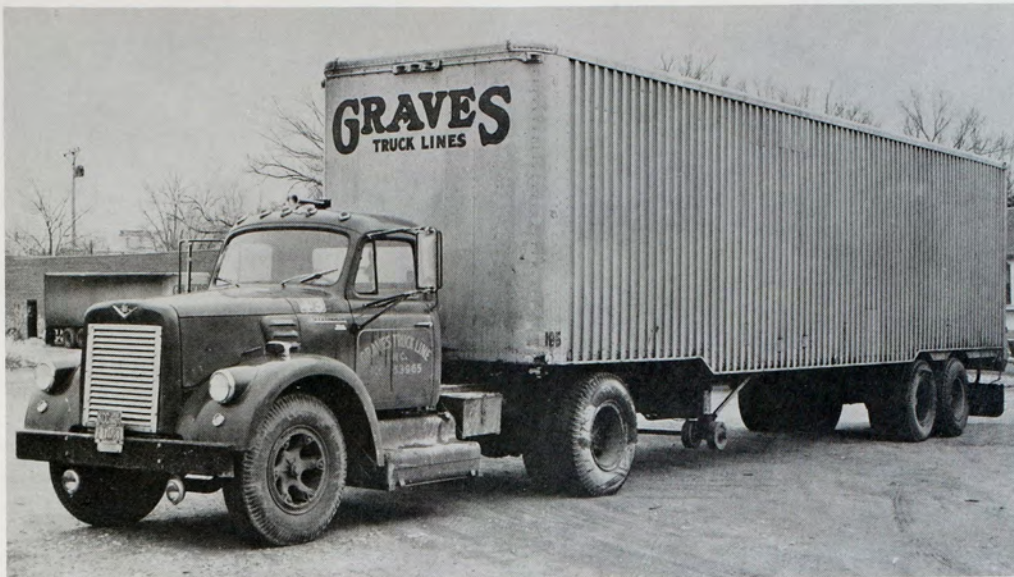

## GRAVES TRUCK LINE

SERVING—KANSAS CITY—WICHITA—SALINA—COLBY—and Intermediate Points

Local and Nationwide Household Good Moving

THEN—and NOW—The Best in Reliable Service

Phone MA-4-3427 117 West 6th

## DREILING BARBER SHOP

"Our Specialty Is Pleasing You"

PHONE MA-4-3915 201 WEST 10th

## HOUSTON LUMBER COMPANY

Complete Stock of Nationally Recognized  
BUILDING MATERIALS

SHERWIN-WILLIAMS PAINTS  
JOHNS-MANVILLE PRODUCTS  
ATLAS WALLPAPERS  
KEYSTONE FENCING

Phone MA-4-3911 807 Allen



## RUPP MOTOR COMPANY

CHRYSLER, PLYMOUTH and IMPERIAL

Phone MA-4-2219 113 East 12th

M-M-M—Make Yourself Comfortable  
at

## ROWLAND SHOE SHOP

Dye Work Is Our Specialty

Service While You Wait or Shop

116 West 9th





## McCORMICK FARM STORES

McCORMICK  
INTERNATIONAL HARVESTER

Buy Where You Can Get Service

Hays and LaCrosse

MA-4-5685 LA-2-2526

## VITZTUM, INC.

Tile — Linoleum — Carpets  
Paints — Appliances

COMMERCIAL AND RESIDENTIAL  
FLOOR CONTRACTORS

Phone MA-4-4817 113 East 13th

## FELLERS

### SERVICE STATION

"Always the Best for Less"

Drive a Ways and Save

Phone MA-4-3115 East Hwy. 40

## Enrollment New Record

Enrollment continues to grow  
semester figure showing a  
from the fall semester an

Students en-  
roll the  
ment of  
146 stu-  
this time

Dalton  
p from  
fall is  
er cent  
ing en-  
gure of  
5.8 per  
semester

the us-  
late en-  
d semes-  
mark.

at Fort  
the en-  
asses in-  
fall se-  
o 365.  
the en-  
increased  
attend-  
out in a  
ls, com-  
ing with

## Greek Sprir

Fraternities  
began  
both s  
bers.  
W  
Sigma  
Feb.  
"coke  
the gr  
to get  
bidding.

In ora  
must have  
The fra  
day and rush.  
til Feb. 22. Th  
up for rushing by  
Cards may be obtained at  
ternity house.

Open houses were held last  
night and will continue tonight.  
All individual fraternity chapters  
will send out invitations to their

## Valentine Ball Tickets Ready

Tickets will go on sale Monday  
for the Sweetheart Ball, a  
fair at 8 Sat-  
vice is

In Northwest Kansas . . .

It's the News

THE HAYS DAILY NEWS

Printing? The News Printery Prints Everything!

NEWS PUBLISHING COMPANY

Phone MA4-3421 106 East 11th



## Greco Promises Outstanding Program

The world's foremost exponent of Spanish  
ing, Jose Greco, will be presented tomorrow eve  
8 in Sheridan Coliseum by the Artists and L  
Committee. The Jose Greco Spanish Ballet, numbering 30  
the largest company that Greco has ever used during his





"Designed Especially for You"

PHONE MA-4-2223 115 WEST 8th

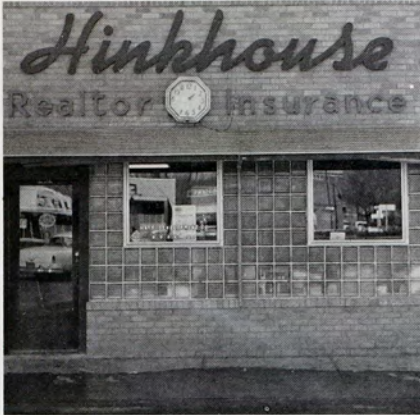

Phone MA-4-4318 232 West 9th

HINKHOUSE  
INSURANCE  
CENTER

SMART CLOTHES  
for  
THE GIRL WHO KNOWS



Phone MA-4-2914 1107 Main

## OLDHAM SALES COMPANY

Serving Hays and Northwest Kansas  
With

AUTOMOTIVE PARTS  
ACCESSORIES  
REFINISHING MATERIALS

PHONE MA-4-2547 10th AND ALLEN



Guns  
Tools  
Paints  
Hardware  
Appliance  
Ammunition

PHONE MA-4-3611

8th AND MAIN

# GEORGE PHILIP HARDWARE



# Oklahoma TIRE & SUPPLY

Home of Better Values  
For Over 41 Years

AUTO—HOME—SPORTING SUPPLIES

JIM HOOVER, Manager 1501 Main



Hays' Most Modern Dairy Plant

Phone MA-4-3406 312 East 9th



Hays' Finest Eating Place

## ANGELUS CAFETERIA

Phone MA-4-2325 6th and Oak



Complete Building Service and Supplies

PHONE MA-4-2216 8th AND VINE



## CAMPUS BOOK STORE

Everything for the Student

PHONE MA-4-2611 509 WEST 7th



# fresh, clean taste!

SEVEN-UP

Makes EVERY

Get-Together

a

Swinging

Affair



## SEVEN-UP BOTTLING CO.

PHONE MA-4-4322

NORTH VINE



Buick

Pontiac

Cadillac

## BEN F. DREILING, INC.

PHONE MA-4-2531

108 EAST 13th





**VERNON** VERN WEBSTER  
**JEWELERS**  
 HAYS' RELIABLE CREDIT JEWELERS  
 DIAMONTOLOGISTS · GEMOLOGIST ·  
 PHONE MA 4-3810 · · · LAMER HOTEL BLDG.

**THE GUERCIO STUDIO**

Distinctive Photography

PHONE MA 4-2310 117 EAST 8th



**FORT HAYS PHARMACY**

Rexall

Your Friendly Drugstore

Phone MA 4-3469 217 West 10th



**DEPARTMENT STORES**

"Serving the Middle West"

Phone MA 4-2011 806 Main



# DELMA STUDIOS

521 Fifth Avenue  
NEW YORK, NEW YORK

\*\*\*\*\*  
**Your Official Yearbook Photographer**  
\*\*\*\*\*

9 West 20th Street  
NEW YORK, NEW YORK  
Watkins 9-1880





## O'LOUGHLIN MOTOR SALES

Chevrolet and Oldsmobile

24 HOUR WRECKING SERVICE

Phone MA-4-2533

126 West 12th



For "QUEENLY" FASHIONS

Glamour Debs Roblee

Air Step Jacqueline

Connie Buster Brown

Pedwin Paris Fashion

Life Stride

SEE THEM ALL

at

**O. K. BAKER SHOES**

"The Personality Store"

1109 MAIN HAYS, KANSAS





**ROME**  
**MODERN APPLIANCE**

Everyday Low Prices  
Drive a Ways — It Pays

HAYS

VICTORIA

**HAVENER'S**  
**For the Particular Man**

- \*McGREGOR SPORTSWEAR
- \*ARROW SHIRTS
- \*JANTZEN SWEATERS
- \*BOTANY SUITS
- \*FLORSHEIM SHOES

Styled to Suit the  
COLLEGE MAN

PHONE MA-4-3913

1011 MAIN

HER MAJESTY DECREES:  
**For Royal Enjoyment**

Visit the  
**CENTENNIAL  
BOWLING  
LANES**

PHONE MA 4-2916

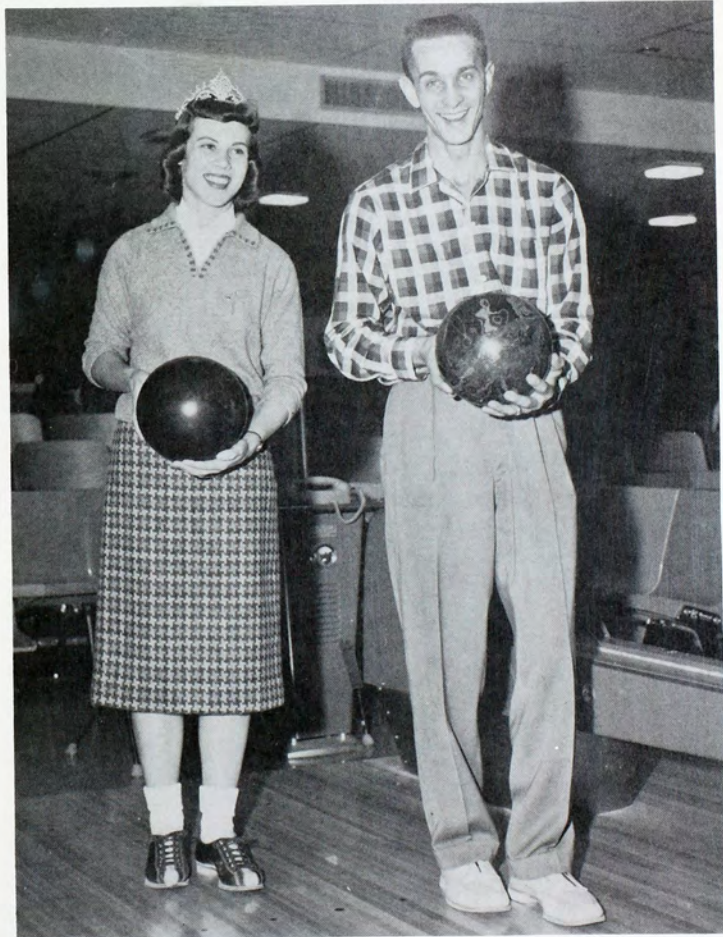





## HARKNESS PHARMACY

In Hays Over Fifty Years

Candies      Magazines

Toilet Articles      Drugs

PHONE MA-4-2521      715 MAIN



## GRASS BROS. GROCERY

"Your Family Grocers"

Food That Pleases

PHONE MA-4-2511      235 WEST 10th

## SCHLEGEL'S

Fishing Tackle      Sporting Goods  
Guns      Hobby and Craft Supplies  
LEATHER GOODS — WESTERN WEAR

Phone MA-4-2812      133 East 10th



A CORNER ON FASHION

Phone MA-4-4727      11th and Main



## BEN FRANKLIN

Enriched Semolino Flour  
Made by  
**HAYS CITY FLOUR MILLS**

"A Western Kansas Product"

PHONE MA-4-2812      133 WEST 10th





## THE A. L. DUCKWALL STORES COMPANY

Ralph Butler — Manager

PHONE MA-4-2812

1103 MAIN



## DILLON'S FOOD STORE

"Finest Food Store in Northwest Kansas"

PHONE MA-4-5656

109 WEST 7th





## WIESNER'S DEPARTMENT STORE

Everything for the Shopper

PHONE MA-4-4314

805 MAIN



## HOME FURNITURE COMPANY

TWO STORES TO SERVE YOU

Featuring Modern and Provincial Furniture

PHONE MA-4-2589

229 WEST 10th



Your Representatives  
for  
**L. G. BALFOUR CO.**



**E. R. MOORE**  
Caps and Gowns



**TAYLOR  
PUBLISHING CO.**  
Phone MA-4-4838  
Box 443  
HAYS, KANSAS



Phone MA-4-2018 215 West 10th

FOR ALL YOUR MUSICAL NEEDS

See Us First

**MUSIC MANOR**

Exclusive Music Store

PHONE MA-4-6324 207 WEST 10th



**MARKWELL  
STATIONERY CO.**

Supplies for Your Office  
or School Needs

PHONE MA-4-4611 1010 MAIN



"Gifts of All Kinds"

**HUMBURG HARDWARE, INC.**

Gas and Electric Appliances

Everything for the Home

PHONE MA-4-2119 110 WEST 11th





## MANN'S IGA STORE

EVERYDAY LOW PRICES  
DELIVERY SERVICE

Phone MA-4-2574 219 West 10th

## PINK PONY FLOWER SHOP



Say It  
With Flowers  
JERRY KARLIN

Phone MA-4-3012 705 Main



## GARDEN GRILL

Phone MA-4-9968 706 Main



Photo  
Equipment  
and  
Supplies  
a  
Specialty

## HAYS CITY DRUGS

Phone MA4-4414 1013 Main

## THE JACK AND JILL SHOP

Boys' Wear — From One to Junior  
Everything for Infants and Girls  
Toys — Infants' Furniture

PHONE MA-4-3021 1100 MAIN

## HARTMAN OIL CO.

"Save With Safety"

Phone MA-4-2700 East Hwy. 40







## GAGELMAN MOTOR COMPANY, INC.

Ford Sales and Service

Phone MA-4-3411 528 East 8th

Take ANOTHER Look  
at

## ELLIS COUNTY BANKING

Hays' and Ellis County's Partner in Progress

Since

1888

**ST**

FIRST NATIONAL BANK  
*of Hays*

Member Federal Deposit Insurance Corporation

Phone MA-4-2587

1001 Main





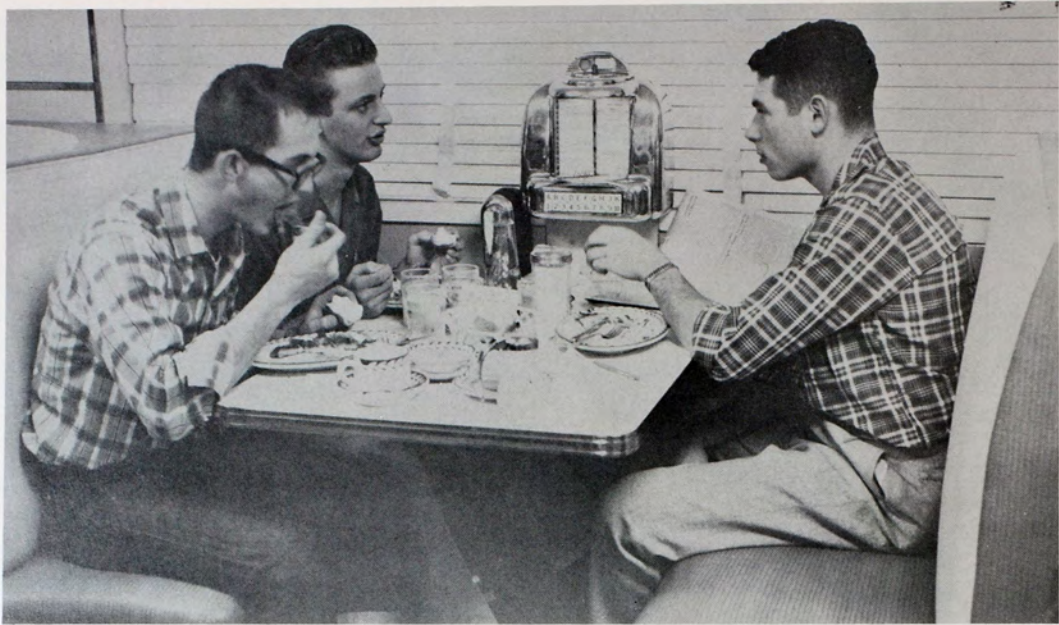

## DAN'S DRIVE IN CAFE

Food You Will Enjoy . . . at Prices You Can Afford

PHONE MA-4-4429    HWY. 40 BY-PASS



SERVING NORTHWEST KANSAS

Live Better Electrically

**CENTRAL KANSAS POWER CO.**

Phone MA-4-3437

111 East 11th

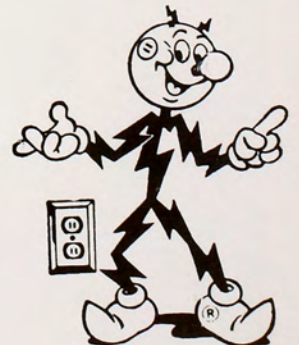





C. J. LINDAHL

**A PERSONAL  
INSURANCE SPECIALIST!**

OFFERING  
Life — Health  
Accident — Hospital  
Major Medical and Group Protection

Call or Write  
**C. J. LINDAHL, District Manager**

Phone 569 450 Fourth St.  
PHILLIPSBURG, KANSAS

**Woodmen Accident  
and Life Company**

*Lincoln, Nebraska*



*The  
Protecting  
Hand*

A MUTUAL LEGAL RESERVE COMPANY • ESTABLISHED 1890

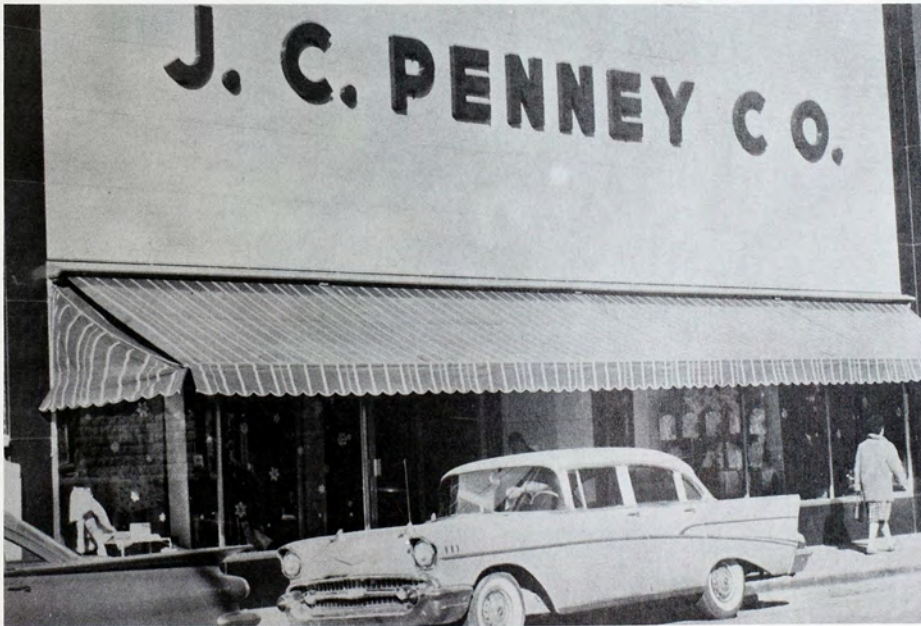

**J. C. PENNEY COMPANY**

Ready-to-Wear Clothing and Shoes for the Entire Family

PHONE MA-4-4513 1003 MAIN



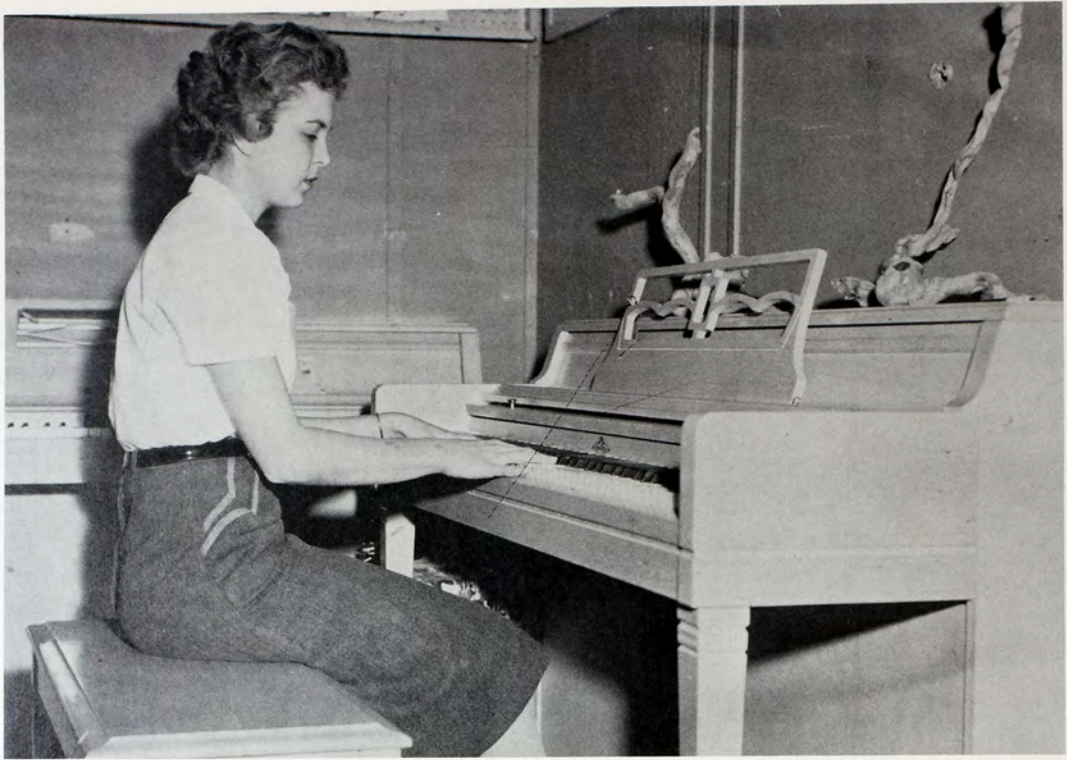

## THE HAYS MUSIC COMPANY, INC.

Music Headquarters of Western Kansas

PHONE MA-4-3418 714 MAIN



## BILLINGER'S BAKERY

Pies — Rolls Cakes — Cookies

PHONE MA-4-2016 209 WEST 10th





## FOX THEATER

CINEMASCOPE

STEREOPHONIC SOUND

Show Place of the Midwest

PHONE MA-4-4567 1202 MAIN

---



## KESSLER CLEANING COMPANY

Pick Up and Delivery

PHONE MA-4-3429 126 WEST 9th





## KOBLER NASH MOTORS

Ambassador Rambler  
Statesman Metropolitan

DEALERS WHO ARE READY TO SERVE YOU

Phone MA-4-4710 124 East 8th



Best Wishes From—  
**HOUSE OF COLOR**

Paint — Wallpaper — Gifts  
Draperies — Picture Framing

PHONE MA-4-3814 1009 MAIN



## VARSIITY BOWL DRIVE INN

"Home of Good Food—Where Students Meet and Eat"

Inside and Outside Service

PHONE MA-4-9955 4th AND MAIN





## Our New Building -- designed to serve you better

Our new building, housing the latest banking conveniences, will serve the financial interests of our community and the welfare of Western Kansas. Watch for our opening date.

Phone MA-4-3645

718 Main

## THE FARMERS STATE BANK

Strength \* Safety \* Service

Loans of All Types

Member of F.D.I.C.

DRIVE-IN AND WALK-UP WINDOWS

Especially for College Students

## THE VARSITY BARBER SHOP

"Hays' Newest and Finest"

ACROSS FROM THE POST OFFICE





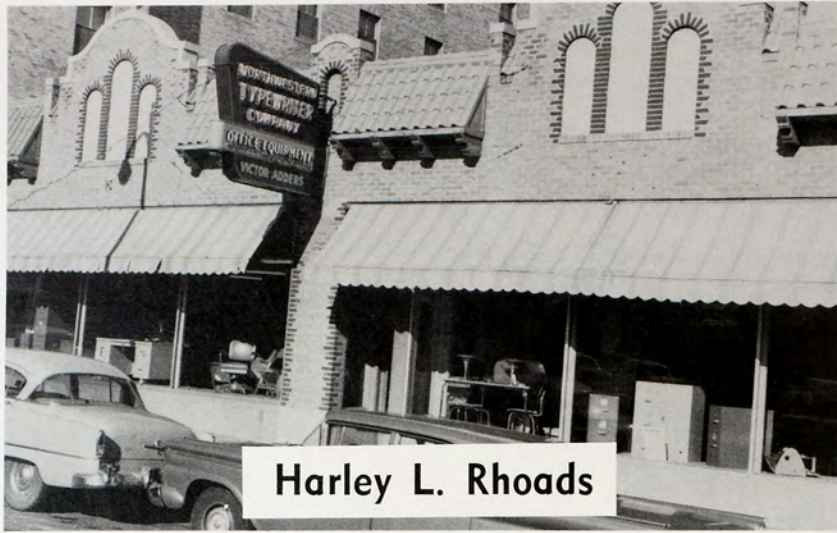

Harley L. Rhoads

## NORTHWESTERN TYPEWRITER COMPANY

EXCLUSIVE ROYAL TYPEWRITER  
SALES AND SERVICE  
ELECTRIC-STANDARD-PORTABLE

EXCLUSIVE VICTOR ADDERS,  
CALCULATORS BOOKKEEPING MACHINES  
STOWE AND DAVIS WOOD OFFICE FURNISHINGS

Phone MA-4-2565

Steelcase Office Furnishings

113 East 12th



## AL'S COLLEGE MARKET

Just Across From the Campus

OPEN

8:00 A.M. Till 8:00 P.M.

SUNDAY

8:30 A.M. Till 1:00 P.M.

3:00 P.M. Till 7:00 P.M.

"friendly service all the time"

Phone MA-4-6310

507 West 7th





**HUNTER READY MIX CO.  
Inc.**

Phone MA-4-3459, 10th and Milner



**MASTER CLEANERS**

Convenient Drive-In Window  
"KNOWN FOR BETTER CLEANING"

Free Pick-up and Delivery  
PHONE MA-4-2018 201 WEST 8th

**P** RUDENTIAL

LOANS  
AND  
INVESTMENTS

Where Your Money Earns 5% Interest  
PHONE MA-4-6015 117 WEST 8th



*Brunswick Hotel*

COFFEE SHOP \* FUNCTION ROOM \* SAMPLE ROOM

Friendly Hospitality—Reasonable Prices

WALT AND PHIL ROSS, Props.

Phone MA-4-3461 701 Main

*Finch's*

Phone MA-4-4713 802 Main



**KLEIN'S APCO SERVICE**

SYL KLEIN, Prop.

Phone MA-4-6215 8th and Fort



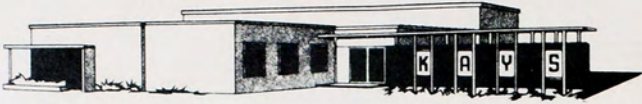

RADIO  
1400 KC



TELEVISION  
CHANNEL 7

Carries Fort Hays State  
Sports and News  
to Western Kansas

PHONE MA-4-2578 2450 HALL



PARK DRIVE LAUNDROMAT  
708 Park Drive MA-4-9914

A Community Builder



FARMERS' COOPERATIVE ASSOCIATION

GRAIN ELEVATOR AND FEED MILL

Owned and Contracted by the Patrons

Service Station Phone MA-4-3312  
EAST 9th STREET HAYS, KANSAS



Youngstown Kitchens  
Delta Power Tools

Plumbing and Heating  
O'Brien's Paints

PHONE MA-4-5646

900 MAIN ST.



Good Food, of Course

S. W. LAMER—R. R. CLARK

"Over Thirty Years of Service in Kansas"



## THE LAMER HOTEL

Hays, Kansas

PHONE MA-4-3471 1200 MAIN



"We Sell Satisfaction"

DISTRIBUTORS

Genuine Replacement Parts  
Tools and Equipment  
Dealer Machine Shop Service

## S AND W SUPPLY CO., INC.

MEMBER AUTOMOTIVE ENGINE REBUILDERS ASSN.

300 East 8th  
HAYS, KANSAS  
Phone MA-4-3415

185 West 5th  
COLBY, KANSAS  
Phone HO-2-3373



**Bring refreshment into play  
have a Coke**



"Coke" is a registered trade-mark.

**For Any Sport or At Any Sport  
Coca-Cola's for You  
The Pause That Refreshes  
"COKE"**

**HAYS COCA-COLA  
BOTTLING COMPANY**

Phone MA-4-2614

201 East 12th

**CENTRAL TANK SERVICE**

TED McNEILL, Owner

Tank Trucks — Oil Treating Trucks  
Transport—Dozer—Motor Grader

—RADIO CONTROLLED—

Hays, Kansas

PHONES

MA-4-2422 Night MA-4-3717

**LYNCH  
TEXACO  
SERVICE**  
Accessories  
Tires  
Batteries



PHONE MA-4-9984 8th AND ASH

**Complete Line  
of Building Materials**

DU PONT PAINT  
BUILDERS HARDWARE

**HARDMAN  
LUMBER COMPANY**

Phone MA-4-3315 126 East 11th



**GOODWIN SPORTING GOODS**  
Sports Equipment That Scores  
PHONE MA-4-2419 119 WEST 11th





## JAMES MOTOR COMPANY

MERCURY — LINCOLN

Phone MA-4-3418 200 East 8th

## THE HAYS BUILDING AND LOAN ASSOCIATION



Phone MA-4-3413 1011 Fort

Every Year a Year of Progress  
EVERY REVELLE REFLECTS THE  
GOALS AND STANDARDS  
of  
**FORT HAYS STATE**  
and

EVERY YEAR FINDS THE

## ABC DRUG STORE

More Firmly Established as  
the Drug Store of Choice

PHONE MA-4-2523 1007 MAIN

For Planned Future Security  
"Take a New 'Leas' on Life"

Call

## ARTHUR J. LEAS

NEW YORK LIFE

Phone MA-4-4652 405 West 5th  
117 West 8th

## Two Private Dining Rooms TED'S STEAK HOUSE

TENDER JUICY STEAKS  
PAN FRIED CHICKEN — SHRIMPS  
CHICKEN IN A BOX TO GO

Sunday 12 Noon Till 2 P.M. — 5 P.M. Till 10 P.M.  
Closed on Friday

PHONE MA-4-9933 15th AND VINE

## PRINTCRAFT, INC.

HAYS, KANSAS

Where Printing Is a Business,  
Not a Sideline

PHONE MA-4-2576 230 WEST 9th



## Business Directory

ABC Drug Store	247	Guercio Studio	226	McCormick Farm Stores	222
Al's College Market	242	Hardman Lumber Co.	246	McDonald, J. M.	226
Angelus Cafeteria	224	Harkness Pharmacy	230	Music Manor	233
Auto-Home-Sporting Supplies	224	Hartman Oil Co.	234	New York Life Insurance, A. Leas	247
Ben Franklin	230	Havener's	229	News Publishing Co.	222
Billinger's Bakery	238	Hays Building and Loan	247	Northwestern Typewriter Co.	242
Brunswick Hotel and Cafe	243	Hays City Drugs	234	O. K. Baker Shoes	228
Campus Book Store	224	Hays City Flour Mills	230	Oldham Sales Co.	223
Centennial Bowling Lanes	229	Hays Coca-Cola Bottling Co.	246	O'Loughlin Motor Sales	228
Central Kansas Power Co.	236	Hays Floral Shop	223	Park Laundromat	244
Central Tank Service	246	Hays Music Co.	238	Penney, J. C.	237
Cross Shop	223	Hinkhouse Insurance Center	223	Pink Pony Flower Shop	234
Dairy Queen	220	Home Furniture Co.	232	Printcraft, Inc.	247
Dan's Drive In Cafe	236	Home Lumber Co.	224	Prudential Loan & Invstmt.	243
Delma Studios	227	House of Color	240	Rome Modern Appliance	229
Dillon's Food Store	231	Houston Lumber Co.	221	Rowland Shoe Shop	221
Drees Cleaners	233	Humburg Hardware Inc.	233	Rupp Motor Co.	221
Dreiling Barber Shop	221	Hunter Ready Mix, Inc.	243	S and W Supply Co.	245
Dreiling, Ben F.	225	Jack and Jill Shop	234	Scheufler Supply Co.	220
Duckwall Stores	231	James Motor Co.	247	Schlegel's	230
Edis County Banking	235	Jep's Super Service Station	220	Schwaller Lumber Co.	244
Farmers Co-op. Assn.	244	K. A. Y. S.	244	Seven-Up Bottling Co.	225
Farmers State Bank	241	Kessler Cleaners Co.	239	Taylor Publishing Co.	233
Fellers Service Station	222	Klein's APCO Service	243	Ted's Steak House	247
Finch's	243	Kobler Nash Motors	240	Varsity Barber Shop	241
Fort Hays Pharmacy	226	Lamer Hotel	245	Varsity Bowl	240
Fox Theater	239	L. K. Dairy	224	Vernon Jewelers	226
Gagelman Motor Co., Inc.	235	Lynch Texaco Service	246	Vitzum, Inc.	222
Garden Grill	234	Mann's IGA Store	234	Western School Supply	220
Goodwin Sporting Goods	246	Markwell Stationery Co.	233	Wiesner's Dept. Store	232
Grass Bros. Grocery	230	Master Cleaners	243	Woodmen Life, C. J. Lindahl	237
Graves Truck Line	221				

## Organizations Index

Agnew Hall	122, 123	Honors Seminar	80	Pi Kappa Delta	73
Alpha Phi Omega	81	Industrial Arts Club	102	Radio Club	76
Alpha Lambda Delta	70	International Relations Club	90	Reveille	100
Alpha Psi Omega	70	"K" Club	91	Roger Williams Fellowship	117
Band	108, 109	Kappa Mu Epsilon	72	Second Generation Club	101
Campus Boosters Council	82	Kappa Omicron Phi	71	Seventh Cavalry	77
Canterbury Club	114	Kappa Phi	115	Sigma Alpha Iota	112
Chancery Club	82	Kit Kats	92	Sigma Pi Sigma	76
Chemistry Club	83	Lambda Iota Tau	71	SNEA	104
Christian Council	114	Leader	93	Spanish Club	88
Christian Youth Fellowship	115	Little Theatre	97	Student Affairs Committee	102
Clarinet and Brass Choirs	111	Lutheran Student Association	117	Student Council	103
Collegiate 4-H	83	Majorettes	109	Tigerettes	105
Collegiate Young Democrats	84	Math Club	98	Union Board	94
Collegiate Young Republicans	85	Men's Quartet	110	Union Committees	95, 96
Concert Choir	110, 111	Men's Residence Hall	126, 127	Union Program Council	94
Custer Hall	124, 125	Newman Club	118, 119	United Student Christian Fellowship	121
Dames Club	84	Nursing Club	99	Wesley Foundation	120
Debate	86	Orchesis	98	Westminster Foundation	121
Epsilon Pi Tau	81	Orchestra	107	Who's Who	78
Eta Rho Epsilon	87	Penguin Club	101	Women's Ensemble	110
Fort Hays Singers	107	Phi Delta Kappa	74	Women's Leadership Organization	79
Gamma Delta	116	Phi Eta Sigma	73	Women's Recreation Organization	106
German Club	88	Phi Kappa Phi	75	YWCA	121
Home Ec. Club	89	Phi Mu Alpha	113		



# Faculty Index

Albertson, F. W.	16	Doyle, Mary	17	Marshall, Everett	19, 72	Schmutz, L. J.	20
Almquist, E. C.	16	Dryden, Laurence	17	Marsi, Kenneth L.	19, 20, 73,	Schroder, Elton	20
Artman, Ethel	16	Etter, Eugene	17, 72, 98	Martin, Edwin	19	Schweitzer, Eugene W.	20, 107
Backer, Jack	16, 180	Evans, Charles	17	McCarroll, Rosella	19	Sevy, Ruth	18, 20, 106
Bailey, Joan	16, 87	Felten, Lucille	17, 107	McCartney, E. R.	14, 103	Simons, Kenneth	20
Barbour, Elizabeth	16	Francis, Alex	17, 181	McConnell, Wayne	19, 166, 167	Sims, Ward	20
Bartholomew, Leland	16	Friesner, Paul	17, 94	McFarland, Mrs. Alice	19	Spangler, Robert J.	20, 93
Baxter, Mrs. Inez	16	Garner, Naomi	18, 114, 121	McFarland, Henry	19	Stage, Doris	20, 117
Beck, Gerald	16, 76	Garwood, John	18, 116	McKee, Dennis	18, 19	Start, James R.	20, 73
Beesley, Alice	16, 71, 83, 89	Geist, Nancy	18, 94, 95	McNeil, Edgar F.	19, 166, 167	Stones, Harold	20, 73, 86, 198, 216
Berland, John	16, 89, 94	Graber, Paul	18, 88, 107, 210	Moody, William	19	Stouffer, Jean	15, 70, 102
Bledsoe, Harry J.	16	Griffith, Paul	18, 54, 88	Moore, Mary Maude	17, 19, 198	Stout Roberta	21, 210
Brooks, Doyle	16, 76	Groesbeck, Hulda	18	Moreland, W. D.	14, 15	Stroup Leora	21, 75, 99
Brooks, R. U.	16, 114	Gross, Paul	18, 180	Morrison, Alice	19	Stump, Wm. Darrell	21
Burnett, Hugh	15	Hamilton, Samuel	18	Moss, Joel	19	Suran, Cade	21, 94, 173
Burnett, Richard	15, 102, 141	Herbeston, Edwin	18, 104	Moyers, E. Edwin	19	Tegeler, Mrs. Frances	20, 21
Cain, Richard	16	Harbin, Calvin	18	Nelson, Rex	19	Thomas, Archie	21
Campbell, Marc	16, 76	Harris, Mrs. Martha	18	Norman, John L.	19	Thomas, Mrs. Dollie	21
Carapella, Alfred R.	16	Heather, Jack R.	18, 19	Nutt, Katharine	19, 70	Thompson, L. W.	21
Clark, C. Charles	16	Herndon, Geneva	18, 70, 212	Osborne, Richard	19	Thorns, John	21, 91
Clark, Thaine	17	Herren, Lloyd	18, 107	Palmer, Harold	19, 113	Toalson, Wilmont	5, 21
Coder, Ralph V.	14, 73	Hobson, Charles	18	Parish, Verna	20, 79	Tomanek, Gerald	21
Colburn, Mrs. Lila	17, 99	Hoffman, Mrs. Maxine	18, 21, 71, 83, 89, 140, 191	Porter, Agnes	20	van Ackeren, Margaret	21
Cook, Mrs. Frances	17	Horton, Lilburn H.	18, 82	Proctor, David E.	20	Walker, M. V.	21, 115
Cook, Kenneth	17	Huffman, Ralph	18	Rawley, Mrs. Kate	124, 192	Walker, Neil	20
Coulson, Marion	17	Jones, Layman	18	Reynolds, Howard	19, 20	Wall, George R.	21
Craine, Eugene	17, 90	Keating, W. E.	14, 15, 94	Rice, Jimmy M.	20	Watkins, Ivan	21, 76
Cunningham, M. C.	6, 104, 190, 206, 209, 214	Ketchum, Harriet	18, 212	Richards, Robert C.	20, 76	Wells, James	21
Daley, Billy C.	17	Kolstad, William A.	18	Riegel, Andrew D.	20	Welty, R. L.	21
Dalrymple, H. B.	17	Kroll, Walter	18, 183	Rogers, Mrs. Katherine	20	Westley, John W.	21
Dalton, S. V.	14, 77	Lacey, Mabel	18	Roth, Mrs. Coleen	20	Wilcox, Harold E.	21, 88
Davidson, Gordon	17	Landrum, Mrs. Nita	19, 208	Sackett, Sam	20, 71	Witt, Robert	21, 81
Davis, Gaynelle	17	Levitt, Richard	19	Sattler, Jerome	20	Wood, W. C.	21
Dechant, Emerald	17	Mahoney, Stanley	19	Schleich, Phyllis	20	Wooster, L. D.	190, 255
Dellinger, Martha	17	Marcus, Richard	19			Youmans, Raymond	21, 104
Dick, R. Dale	17, 121, 191	Marple, Robert	19				

# Student Index

A	B	C	D
Acre, Francis E., Sr.	24, 85, 212	Baalman, Robert J., Sr.	24, 77, 163, 184
Adams, Dovie M., Jr.	38, 124	Baalman, Thomas P., Fr.	54, 163
Adams, Gary W., Fr.	54	Bahm, H. Eldeen, So.	46
Ahlvers, Robert F., Fr.	54, 126	Bahm, Ronald D., Fr.	54, 126
Aiken, Gerald K., Sr.	24	Baird, James R., Fr.	54, 166, 171
Aiken, Nadene K., Sr.	24	Baker, Francis H., Jr.	38
Albright, Lola M., Sr.	24	Baker, Ruth Ann, So.	46, 121, 122
Alderman, Les R., Fr.	54	Baldwin, James F., Fr.	54
Aldrich, Phillip C., Fr.	54, 212	Baldwin, Richard G., Fr.	54, 115, 126
Aldrich, Deanna Y., Jr.	38, 105, 148	Ball, Garry E., Fr.	16, 96
Allen, Carol E., Fr.	54, 124	Ball, Janice M., So.	46, 100, 105, 140, 149
Allen, Donald N., So.	46, 111, 113, 152	Bamberger, Linda J., Jr.	121, 122
Altman, Phillip R., Jr.	38	Bangle, David L., Fr.	54, 126
Amaro, Manuel J., Fr.	54, 88	Banister, Terry L., Fr.	54
Amos, E. Diane, So.	46, 100, 105, 140, 148, 200	Barb, Dixie Lee, Sr.	87, 106, 187
Anderson, Janet M., Fr.	54, 122	Barels, Edward R., Gr.	122
Anderson, C. Jean, So.	45, 84	Barnes, Berkeley A., Fr.	54, 111, 115, 123
Anderson, Calvin H., Jr.	18, 38, 162	Barnett, Sara A., Fr.	54, 92, 100, 123
Anderson, Kathleen H., Sr.	24, 105, 190	Barrett, Eugene L., So.	46, 73, 83
Anderson, Kenneth, So.	46	Barron, Bonnie L., Fr.	54, 92, 106
Anderson, Larry K., Jr.	38, 84, 96, 149	Barstow, Henry F., Sr.	24, 75
Anderson, Linda L., Jr.	38, 97, 99	Barta, Dale R., Fr.	54
Anderson, Merrill G., Sr.	24	Bartholomew, Phillip E., So.	46
Anderson, Richard L., So.	46, 162, 173, 174, 177, 184	Base, Betty, Sr.	24, 70, 107, 112, 198
Anderson, Wilbur L., Sr.	24	Basgall, George E., Sr.	24, 114, 119
Ankle, David D., Jr.	38	Bastin, M. Kirk, Fr.	55, 126
Anschutz, Gary E., Fr.	54	Bates, Jean S., Fr.	55, 166
Anschutz, Norman G., So.	46	Bauer, Juanita M., Sr.	99
Anton, Dennis L., Fr.	54, 126	Baumann, Dennis L., Jr.	38, 154
Appel, Benjamin F., Jr.	38	Baus, Wilma K., Sr.	24, 75, 78, 79, 116, 122
Arensman, Ben H., Jr.	38, 85	Bay, Robert W., Fr.	55, 126
Arnold, G. Roger, Fr.	54	Bean, Karen Ann, So.	46, 122
Arnold, Loren W., Fr.	54, 126	Bean, Roger L., Sr.	24
Ary, Mikel V., Fr.	54, 82, 115, 160	Beatty, Justine L., Sr.	25, 105, 124, 216
Ash, Lyla I., So.	115	Beaver, Larry E., So.	46, 182
Ashby, Oren E., Sr.	46	Bechard, Robert D., Fr.	55, 126
Ashcraft, Galen B., Jr.	38	Bechtel, Jerry A., Fr.	55, 126
Ashmore, Alton M., So.	46	Beck, Carol J., Fr.	55, 89, 119, 122
Atchison, Carson H., Fr.	54, 107, 162	Beck, Robert C., Jr.	38, 77, 102, 114
Atkeson, Dale W., Jr.	107	Becker, Larry W., So.	46, 72
Atkeson, Donna J., Sr.	24, 107, 111	Beckham, Carol, So.	46, 98
Augustine, Glen W., Fr.	54, 126	Beckley, Paula S., Fr.	55, 92, 124
Augustine, Sheila K., Fr.	54	Beckman, Charles W., Fr.	46, 55
Aurand, Vera P., So.	46, 124	Beckwith, Carrol K., So.	46
Aust, Jake H., Jr.	38	Beckwith, David L., Sr.	70
Aust, Sandra S., Sr.	24	Beecher, Lowell K., So.	46, 126
Austin, Arthur A., Jr.	38	Beecher, Lynn S., Jr.	38, 126
Austin, Ralph T., Sr.	24	Beeler, Shirley, Sr.	25, 105, 122
Axman, Tony L., So.	46, 118		
		Beery, Charles B., Fr.	55, 98
		Befort, Charles R., So.	46, 118
		Befort, Gerald G., So.	46, 118
		Befort, Glenn A., Fr.	55, 73, 119
		Begler, Jerald O., Fr.	55
		Behnke, Gerald, Fr.	55, 126
		Beilman, Sheila K., Fr.	55, 119
		Belisle, Curtiss R., Fr.	166
		Bell, Karen, Jr.	38, 122
		Bell, Lorris V., Fr.	55
		Beltch, James L., So.	46, 163, 183
		Bemis, Perry F., Sr.	25
		Bender, Donald W., So.	46
		Bennett, Avonell L., Fr.	55, 122
		Bennett, Larry G., Jr.	38, 156
		Beougher, Elton E., Jr.	38, 72, 80, 98, 163, 184
		Bergman, Dean F., Fr.	55, 155
		Bergman, Paul, So.	47, 155
		Berland, Paul L., Fr.	119, 166
		Berls, Anthony J., Jr.	38
		Bertritter, Jo Ann, Jr.	38, 106
		Berry, William A., Jr.	38, 91
		Beyerlein, Adolph L., Sr.	25, 75, 76, 77, 83
		Biays, Paul M., Sr.	25, 126
		Bieker, Carol R., Fr.	55, 119
		Bieber, Elsie O., Fr.	55, 124
		Bigge, Robin L., Fr.	47, 85, 115, 124
		Bigham, Donald G., Sr.	25, 91, 126, 173, 174
		Billinger, Irene F., Sr.	25
		Billings, Nanette G., So.	47, 124
		Birger, Ervin G., So.	47, 118, 126
		Bishop, Bruce E., So.	55
		Bittel, Sandra L., Fr.	55, 119, 122
		Bizek, Charlotte L., Sr.	25, 85, 131, 195
		Blain, Steve M., So.	47, 93, 94, 152
		Blauer, Earl, Jr.	111
		Blauer, Gary A., Fr.	113
		Blauer, Jack D., Fr.	55, 96, 126
		Blecha, Gloria K., Jr.	38, 89, 122
		Bloomer, Karen K., Fr.	55, 122, 186
		Bodge, James W., Fr.	55, 98, 179
		Boese, Donald G., Jr.	38, 209
		Bogner, Johnny E., Fr.	55
		Boller, Patricia A., Fr.	55
		Boller, Robert A., Fr.	55
		Bollig, Francis R., Fr.	55
		Bolliger, Rex L., So.	55
		Bomgardner, John H., Sr.	25
		Bomgardner, Shara S., Fr.	55, 109, 122, 134, 186, 207
		Bond, Fredric D., Fr.	55, 158, 183
		Boomhower, Kenneth D., So.	47, 82, 158
		Boos, Gerald A., Fr.	55, 155
		Boosa, M. Ann, So.	47, 101, 115, 122, 203
		Booth, Carol J., So.	47
		Bordewick, Jack L., So.	47, 170, 171
		Borell, Sharen K., Sr.	25, 112, 198
		Borger, Jerold R., Fr.	55
		Bortz, Larry A., Fr.	55, 126
		Boston, Brian K., So.	47, 119
		Bowans, Peggy J., Fr.	55, 87, 101, 124
		Bowen, Mary E., Jr.	39, 100, 111, 134, 140, 144, 190, 207, 256
		Bowman, Richard N., Fr.	55, 101, 203
		Bowman, Robert G., Fr.	55, 98, 121
		Bowman, William E., Sr.	25, 107
		Boyd, Agnes M., Fr.	55, 116, 124
		Boyd, John A., Fr.	212
		Boyd, Sandra K., Fr.	55
		Brand, Lee M., Jr.	38, 89
		Branda, Larry A., Jr.	39, 111, 156
		Brann, Marcia C., Fr.	55, 92, 117, 124, 204
		Braswell, Judy K., Fr.	55, 98, 141
		Brazda, Edward A., Sr.	25, 47
		Brazda, Evelyn A., So.	89
		Bremenkamp, Melvin R., Sr.	25, 75, 80, 91, 181
		Briney, Roger D., Fr.	55, 126
		Brinker, Jack A., Fr.	47, 141
		Brinker, James K., So.	39
		Brinkman, Diedrick N., Fr.	56, 181
		Bristow, Donley J., So.	47
		Brock, Patricia A., So.	47
		Broeckelman, Wayne J., Fr.	56, 119
		Brown, Bill D., Fr.	56
		Brown, Carole, So.	47, 122
		Brown, Clara Ann, Fr.	56, 122, 145
		Brown, Elaine K., Fr.	56
		Brown, Elton B., Fr.	56
		Brown, Judith A., Fr.	56, 117, 122
		Brown, Larry L., Fr.	56, 126
		Brown, LouJean, So.	15, 47, 73, 82, 84, 86, 110, 149
		Brown, Lynn H., Sr.	25, 91
		Brown, Patricia N., Jr.	39, 122
		Brown, Preston E., Sr.	25, 163
		Brown, Vernon L., Jr.	39
		Brown, William F., Jr.	39
		Brubaker, Roger R., Sr.	25



Brucciani, Joseph C., So. 47, 126  
 Bruggeman, Karen A., Jr. 39, 95, 140, 190  
 Brumitt, Mary M., Fr. 56, 101, 111, 117, 143  
 Brungardt, Darrell F., So. 47, 118  
 Brungardt, Harold D., So. 118, 147  
 Brungardt, Lorraine, So. 56  
 Brungardt, Terrance M., Jr. 39  
 Brungardt, Wayne M., Fr. 56  
 Brunner, Barbara B., So. 47  
 Brunson, Charles A., Jr. 39  
 Brush, Dawn G., So. 47, 99, 119  
 Bryant, Carroll D., Fr. 56, 126  
 Bubonic, Thomas J., So. 180  
 Buehler, Bruce K., Fr. 56, 126  
 Buehler, Karen K., Fr. 56, 92, 122  
 Buehler, Roland K., Jr. 166, 168  
 Bunker, Rosemary, So. 47, 99  
 Bunker, Thomas G., Sr. 25  
 Buntz, Oletta J., Fr. 56, 122  
 Burgess, Billy G., Fr. 56, 126  
 Burghart, Vernon G., Sr. 25, 118  
 Burk, Janice K., Fr. 56, 124, 126  
 Burke, James L., Fr. 56, 126  
 Burmeister, Paul E., Sr. 25, 75, 77, 83, 163  
 Burns, Gene W., Sr. 47, 100, 116  
 Burr, Merlyn K., So. 47, 162  
 Burroughs, Deanna, Fr. 56, 101, 122  
 Burtcher, Margaret, Gr. 21  
 Rusbark, James E., Gr. 179  
 Buser, Don E., Gr. 70  
 Butler, Michael W., Jr. 102  
 Butler, Sandra K., Jr. 39, 149  
 Beyer, William R., Sr. 25, 157  
 Byler, Carlene L., Jr. 25  
 Byler, Jack R., Sr. 25, 103, 157

C

Caldwell, Jeanne E., Jr. 39, 122  
 Caldwell, Margaret S., So. 47, 197, 111, 112, 190, 198  
 Callaway, Ronald T., Fr. 56  
 Cambern, Sherry A., Fr. 56, 99, 117, 122, 186  
 Campbell, Ronald F., Jr. 166, 169  
 Candlin, Karen L., Fr. 56, 99, 124  
 Caprez, Lionel P., Fr. 56, 126  
 Carley, Curtis J., Fr. 56, 121  
 Carlson, Walton F., So. 47  
 Carr, Jeanette F., So. 47  
 Carrier, Larry L., Jr. 166, 170  
 Carroll, Jon M., Fr. 56  
 Casey, Guyneth R., Fr. 56  
 Casper, James M., Jr. 39, 166, 168  
 Catlin, William A., Sr. 25, 82, 99  
 Cauldwell, Roland L., Jr. 39, 80  
 Ceronsky, Maurice J., Sr. 25, 118  
 Chaffee, Martha L., Jr. 39, 107, 112, 122  
 Chambers, James D., Jr. 39  
 Channell, Duane L., Sr. 26, 91, 173, 175  
 Chapman, Charles L., Jr. 39, 162, 184  
 Chapman, Linda S., Fr. 56, 122  
 Charlton, Arthur J., Sr. 26  
 Charvat, Mary Jo, Fr. 56, 89, 119, 124  
 Chase, Vera Ellen, Sr. 37  
 Chastain, Marilyn L., Sr. 26, 146, 195  
 Chism, Joseph C., Jr. 39  
 Chism, Robert H., Sr. 26  
 Chism, William L., Jr. 39  
 Chittenden, Gary L., Fr. 56, 98  
 Chittenden, Susan B., So. 47  
 Clark, Beverly Delay, Sr. 26, 112  
 Christian, Melvin L., Jr. 39  
 Church, Daniel D., So. 47  
 Clark, Elmira M., So. 47  
 Clark, James E., Jr. 39  
 Clark, Linda A., Fr. 56, 92, 99  
 Clark, Margaret J., Sr. 37  
 Clark, Mary Ellen, Sr. 26, 78, 79, 107, 112, 124  
 Clarke, Charles A., Jr. 39, 76  
 Clarke, Esther F., So. 47  
 Clarke, Hannah L., Jr. 39, 89  
 Clasen, Robert A., Jr. 39, 83  
 Classi, Teri N., Jr. 39, 105, 122  
 Clement, Archie D., So. 47, 126  
 Clouston, M. Ann, Fr. 56, 124  
 Clow, Marian A., Fr. 56, 89, 121, 124  
 Clowers, Ursula N., Sr. 26  
 Cluster, W. Colleen, Jr. 39, 89, 122  
 Cobbs, Elbert, So. 47, 91

Cochran, Marvin J., So. 47, 107, 110, 113, 127, 195  
 Cochran, Ralph W., Jr. 39  
 Coddington, Kay Y., Sr. 26  
 Coddington, Kenneth E., Jr. 39  
 Cody, Marcalene, Sr. 26, 78, 79  
 Cody, Roger E., Sr. 26, 107, 111, 113  
 Coffey, Don D., Fr. 56, 121  
 Colburn, Margie B., Fr. 56, 122  
 Cole, Judith L., Fr. 56, 122, 187  
 Coleman, Lila L., Sr. 26, 87, 106  
 Collins, Dan L., Fr. 56, 126  
 Collins, G. Brent, So. 47  
 Collins, Larry L., Jr. 39  
 Collins, Robert D., Fr. 56, 166  
 Combs, Ronald H., Gr. 17  
 Conard, Karen L., Jr. 39, 71, 83, 89, 145  
 Conn, Virgie L., Jr. 39  
 Connelly, Roy, Fr. 56  
 Conner, Donald L., Fr. 126  
 Conner, B. Guy, Gr. 179  
 Cook, Dennis, Fr. 56  
 Cook, Florence E., Jr. 56  
 Cook, Ronnie Fay, Jr. 39, 105, 145, 213  
 Cooper, Gary Elwood, Fr. 56  
 Copp, Joseph M., Jr. 39  
 Cordes, Mona L., So. 47, 116, 124  
 Coulter, Gary E., Sr. 26, 78, 80  
 Couton, Carolyn F., Fr. 56, 92, 122  
 Covey, Robert S., Fr. 56, 160  
 Craft, John T., Fr. 56  
 Craig, Johnnie V., Fr. 56, 126  
 Crissman, Lu Ann, Fr. 56, 122  
 Crist, Gary D., So. 47  
 Crist, Lowell E., Sr. 26, 72, 76  
 Criswell, Larry L., Fr. 56  
 Crnic, John A., Fr. 57, 171  
 Crocker, Benjamin C., So. 39, 185  
 Cromwell, Larry D., Jr. 39  
 Cronic, Karen Lee, So. 47, 106, 115, 122  
 Cronin, Mada N., Fr. 57, 122  
 Crosby, Donald R., So. 47, 98, 107, 110, 126, 198  
 Cullen, Joseph W., Fr. 121  
 Cunningham, Glen A., Fr. 57  
 Currey, Linda M., Fr. 57, 122  
 Curtis, Joe Dean, Fr. 57  
 Curtis, Robert G., So. 47  
 Cussen, Michael P., Jr. 39, 155  
 Cutler, Robert L., So. 39

D

Daggett, Ronald L., Fr. 57  
 Dale, Mary F., So. 47, 70, 82, 89, 95, 119, 122  
 Dale, Patrick L., Fr. 54, 103, 119, 126  
 Daniels, Linda L., So. 48, 122, 150  
 Daniels, Ronald W., So. 48, 161  
 Daniels, Sherry J., Fr. 57, 122, 187  
 Danielson, Sonja L., Sr. 26, 105, 119, 149  
 Darnell, Donald K., Jr. 39, 103, 155, 193  
 Daugherty, Larry J., Jr. 39, 91  
 David, Tony D., Fr. 57, 126  
 Davidson, Carl M., Fr. 57  
 Davidson, Larry E., Fr. 57, 137, 181, 213  
 Davis, Elmer E., Sr. 26, 72, 75, 78, 126  
 Davis, Ilene R., Sr. 26, 71, 122  
 Davis, Mickey A., Fr. 57  
 Davison, William W., So. 48  
 Dawe, Barbara A., Fr. 57, 92, 122, 190  
 Dawson, Donald A., Fr. 57  
 Day, Dean E., Sr. 26  
 Day, Jon M., Fr. 57  
 Deal, Terry J., Jr. 39, 94, 95, 145, 205  
 DeBoer, Joan E., So. 48, 124  
 Decker, Mary L., So. 48, 122  
 Deewall, Sharon A., So. 57, 122  
 DeCarmo, Harlan C., So. 48, 126  
 Deges, Gene F., So. 48  
 Deges, Leon D., Fr. 39, 119, 126  
 Deines, Herbert L., Jr. 26, 72, 77, 117  
 Deines, James A., Fr. 57  
 Deines, Larry D., Fr. 57, 117  
 DeLair, Donald C., So. 72, 94, 96, 98  
 Delander, Helen E., So. 48, 88  
 DeLaney, Donna M., So. 47, 118  
 Dellett, Jon L., Jr. 39, 77, 80, 203  
 DeLong, Jr., James D., Fr. 57  
 Demel, James R., Jr. 39  
 DeMeritt, Ronald R., Fr. 57, 126  
 Demuth, Randall F., So. 93  
 Denning, Virgil J., Jr. 39

Dennis, Carolyn T., Jr. 40, 82, 105, 119, 122, 146  
 Denny, Carol K., Fr. 57, 95  
 Denton, Mary E., Fr. 57, 106, 124  
 DeRose, Cynthia A., Fr. 57, 100, 122  
 Desbien, Larry D., Jr. 40, 72, 98  
 Desbien, Mary L., Sr. 26, 78, 79, 88, 100, 148, 256  
 Desch, Francis G., Sr. 26, 118  
 Dewald, Janet L., Fr. 57, 122  
 Dibble, Danny D., Sr. 26  
 Dick, William J., So. 48  
 Diers, Mary J., Fr. 57, 83, 121, 122  
 Dietz, Larry L., Fr. 57  
 Dillinger, Doris L., Jr. 40, 115, 121, 122  
 Dillon, Terry J., So. 48  
 Dinges, Lucille E., Fr. 57  
 Dinkel, Janice M., Sr. 26, 118, 122  
 Dinkel, Phyllis A., Sr. 26, 70, 75, 79, 104  
 Dodd, Dixie L., Jr. 40, 84  
 Doerill, James B., So. 48  
 Doerfler, Sharon K., Fr. 57  
 Dolecek, Millicent F., So. 48, 124  
 Dolezal, Vernon A., So. 48  
 Domingo, Myrna, Fr. 57, 124, 208  
 Donart, Gary B., So. 48, 126  
 Donner, Gary L., Fr. 57, 181  
 Dooley, Joseph A., Jr. 40  
 Dorenkamp, Agnes M., Jr. 40, 119  
 Dougherty, Douglas D., PG 199  
 Doxon, William E., Jr. 40  
 Drake, Donna Lynn, Fr. 57, 107, 120, 124  
 Drake, Glen E., Fr. 57, 85  
 Dreher, Marilyn A., Sr. 26, 142, 145, 195  
 Dreiling, Judith A., Jr. 40  
 Dreiling, Mary A., Jr. 48, 118, 122  
 Dreiling, Mike L., Sr. 26, 88, 118  
 Dreiling, Neil W., Sr. 26, 166, 169  
 Dreiling, Robert L., Fr. 57  
 Dreiling, Thomas M., Jr. 40  
 Dreiling, Thomas C., Sr. 26  
 Driscoll, Kenneth D., So. 48  
 Drussel, Gary R., Fr. 57, 76, 126  
 Duff, Ellen A., Jr. 40, 72, 94, 96, 140, 198, 199, 209  
 Dundas, Kay W., Sr. 26, 120  
 Dunekech, Darrel W., Jr. 40  
 Dunlap, Marvin L., Fr. 57, 82  
 Dunn, Dennis J., Fr. 57  
 Duntz, Alma E., Sr. 40  
 Duntz, Terry L., Sr. 27  
 Durall, Edwin P., Sr. 27, 118  
 Durall, Maurice J., Sr. 27, 75, 155  
 Duty, Russell L., Fr. 57, 183  
 Dues, Donna J., Fr. 57  
 Dues, Melvin L., So. 48  
 Dyatt, B. Lynn, Sr. 27, 95, 104, 105, 145  
 Dyer, Robert H., Fr. 57, 154

E

Earley, Jeannine M., Jr. 40, 112  
 Eckert, Harry M., So. 48  
 Ediger, Jerry W., Fr. 57  
 Edwards, Elizabeth S., Sr. 27, 75, 78, 79, 107, 217  
 Edwards, LoRita R., Jr. 40, 130, 195, 196  
 Edwards, Patrick, Fr. 57, 119, 215  
 Edwards, Mary E., Jr. 40, 83, 122  
 Ehrlich, Larry J., Fr. 51, 73, 88, 90, 95, 117  
 Ehrlich, Marcia K., Sr. 27  
 Eichelberger, Marie J., So. 89  
 Eilers, Pat A., So. 48, 93, 121, 124  
 Eisenhower, Larry O., Jr. 50, 152  
 Eller, Gary L., Fr. 57  
 Eller, James M., Jr. 40  
 Elliott, G. Lynn, Jr. 40, 57  
 Elliott, Robert D., Fr. 57  
 Ellis, Barbara Lou, Fr. 122  
 Ellis, Danny R., So. 48, 88  
 Ellis, Lanny E., Jr. 40  
 Ellis, Mary E., Sr. 27, 122  
 Ellis, Robert W., Fr. 126  
 Ellison, Judith Kaye, Fr. 203  
 Elsaesser, Betsy R., Fr. 57, 99, 115, 122  
 Emigh, Keith W., Fr. 57, 126  
 Engel, Deanna M., Jr. 40, 118, 122  
 Engel, Edna R., Fr. 58, 99  
 Engel, M. Luanne, Fr. 58, 87, 92, 98, 122, 144, 190, 208  
 Engle, Rodney J., Sr. 27  
 Enstrom, Della, Fr. 58, 122  
 Epler, William C., Sr. 71

Epperley, Marjorie L., Fr. 54, 58, 103, 104  
 Erbert, Daniel M., Jr. 40, 98, 162, 184  
 Erickson, Delbert L., Fr. 58, 183  
 Erickson, Dolores A., Sr. 27  
 Erickson, Gary L., Fr. 58  
 Erickson, Lois A., Fr. 58, 92, 144  
 Ernest, Joyce A., So. 48, 115  
 Esplund, Linda K., So. 48, 121  
 Essmiller, Robert H., So. 48  
 Estes, Arlene R., Fr. 58, 106, 122  
 Estes, Ann Elizabeth, Jr. 40, 112, 148, 201  
 Estes, Stanley D., So. 42, 182  
 Eulert, Harold D., Sr. 27, 157  
 Evans, Eugene Wilbur, Jr. 40, 72  
 Evans, Frank E., Sr. 27  
 Evel, Della M., So. 48, 89, 124  
 Evel, Eddie A., So. 48, 126  
 Ewert, Darrell J., Fr. 58

F

Fabrizius, Elvin C., Sr. 27  
 Fagan, Mary L., Sr. 27, 75, 78, 214  
 Farley, Don E., Fr. 58  
 Feist, John J., Sr. 27, 157  
 Fellers, Elizabeth A., So. 17, 48, 107, 110, 112, 149  
 Fellers, John T., Gr. 15, 126  
 Ferguson, Doral C., Fr. 58  
 Ferguson, Jo Ann, Jr. 40, 82, 122, 146  
 Ferguson, Willard C., Jr. 40  
 Ficken, Terrance K., So. 48  
 Finch, James L., Fr. 58  
 Fink, Mary Joan, Sr. 27, 96, 143  
 Finley, Howard, Sr. 27  
 Finley, Norma J., Fr. 58  
 Fischer, Gloria M., So. 48, 89, 124  
 Fischer, Shirley N., So. 48  
 Fiss, Myrna L., Fr. 58, 117, 124  
 Fletcher, Janice C., Jr. 40, 99, 151, 195, 201  
 Fletcher, Patricia L., Fr. 58  
 Fleury, Eldon H., Fr. 58  
 Flinn, James E., Sr. 27  
 Flock, Hazel M., Sr. 27, 75, 79  
 Floyd, Melvin P., So. 48  
 Flynt, Margaret F., Jr. 40, 72, 83, 98, 115, 124  
 Folkerts, Charlotte A., Jr. 40, 70  
 Folks, Francis N., Jr. 40, 118, 126  
 Ford, King A., So. 40  
 Ford, Sandra J., Jr. 40, 87, 106, 122  
 Forney, Imogene V., Jr. 107, 112  
 Forsyth, Jay D., Fr. 58  
 Forsyth, Judith E., Fr. 58  
 Foster, Harold M., Jr. 40  
 Foster, Norman D., Fr. 58  
 Fox, Connie K., Fr. 58, 92, 122  
 Fox, James L., So. 48  
 Fraley, Donna K., Sr. 37  
 Francis, Michael J., Sr. 27, 73, 75, 77, 78, 82, 86, 90, 93  
 Francisco, John F., So. 48, 111, 113  
 Frank, Cheryl R., Fr. 58, 92, 124  
 Franz, Clarence C., Jr. 40  
 Frazier, Judy L., Fr. 58, 124  
 Fredericks, JoLynne, Jr. 40, 85, 105, 107, 112, 140, 151  
 Freeborn, J. Ann, So. 48, 122  
 Freed, Ronald L., Fr. 58  
 Fritsche, Ruth H., Jr. 40, 121  
 Fritschen, Donald J., So. 48  
 Fritschen, Lawrence K., Jr. 40  
 Fross, Vera, So. 48, 98, 105, 119, 147  
 Fry, Lester P., Sr. 27, 127  
 Frydendall, Karen Laizure, Sr. 27, 71  
 Fuller, Judy M., Sr. 27  
 Fuller, Stephen C., Fr. 113  
 Funk, Robert C., Fr. 93, 100, 116  
 Fyfe, John E., Fr. 58, 73

G

Gage, Dwight L., Fr. 58  
 Gager, Merl L., Sr. 27  
 Gagnon, David J., Fr. 58, 119, 127, 182  
 Gallentine, Jerry L., So. 48  
 Gallhart, Jerry A., So. 48  
 Gallhart, Karen K., So. 48, 117, 124  
 Gardner, Ronald E., Fr. 58, 127, 166, 171  
 Gardner, Roy J., Sr. 27  
 Garrelts, Gayle R., Jr. 40, 107, 127  
 Garvert, Shirley M., Sr. 27, 106  
 Geisinger, Eugene G., Fr. 119







Law, Philip E., Sr.	30, 107, 111, 113	McCarty, Gary G., Fr.	61	Medcraft, E. Anne, Fr.	104, 125, 145	Nairn, James R., Sr.	32, 83
Law, Randall F., So.	50	McChristian, Ray A., Fr.	61	Medsker, Stephen D., Fr.	62, 123	Naranjo, Louis G., Fr.	63, 208, 213
Lawson, Donald E., Fr.	61	McClain, Ernest E., Sr.	31	Mehl, William G., Fr.	62, 163	Needels, Mariam E., Fr.	63, 93
Lawson, Donna R., Fr.	61, 123	McClain, James L., Fr.	61	Meier, Frederick L., Fr.	62, 127	Neeley, Jerry J., Jr.	42, 155, 193
Lawson, Douglas M., So.	50, 101, 127	McClellan, Marilyn V., So.	50, 145	Meier, Larry D., Jr.	62	Neill, Nancy S., So.	51, 89, 125
Layton, Dennis R., Fr.	61	McCombs, Nanci A., Jr.	42	Meier, Robert V., So.	42, 161	Nelson, Barbara J., Jr.	42, 105, 140, 150
Layton, Donald M., Sr.	30	McCord, Jack M., So.	50, 84	Melhus, Harold D., Jr.	50, 72	Nelson, James A., Fr.	63, 96
Leasure, Philip A., Jr.	42	McGoy, Donald D., Fr.	61	Merkel, Laurayne, Fr.	42	Nelson, Paul R., Sr.	32
Lee, George A., Fr.	61	McGoy, Lois J., Fr.	61, 125, 132, 206, 207	Merriss, Delven H., Fr.	62, 123	Nelson, Ronald A., Gr.	72, 98, 115
Leffingwell, Patricia L., Jr.	42, 93, 100, 125	McGreight, Jo E., Fr.	61, 125	Merrill, Everett C., Sr.	50, 118	Nelson, William D., Sr.	107, 111, 113
Leffingwell, Richard L., Fr.	61, 93	McGreight, Roger A., Jr.	42	Merz, Mildred S., Fr.	32, 80	Nemechek, Norma J., Fr.	63, 119, 125
Ligg, Kenneth E., Jr.	42	McCune, Barbara A., Sr.	31, 89	Mesa, M. Phillip, Jr.	62, 92, 116	Newhouse, Jack B., Fr.	63
Legleiter, Gregg J., So.	50, 118	McCurdy, Gene A., Sr.	31	Meserve, Francis A., Fr.	50	Newell, Norman E., So.	51
Legleiter, Melvin W., Fr.	61, 119	McDaniels, Lee K., Sr.	70	Meyer, Richard E., So.	62, 127	Newton, Larry M., Jr.	42
Leiker, Clifford J., Fr.	166, 168, 173, 178	McElroy, Marian K., Fr.	61, 125	Mickey, John F., So.	50	Nepton, George A., Jr.	21
Leiker, Ernest J., Jr.	42	McElwain, David L., Fr.	61	Miles, Marcel J., Jr.	50, 127	Neyman, Floyd F., Fr.	166
Leiker, Harvey J., Sr.	31, 157, 213	McEwen, Duane, Fr.	62, 127, 179	Milham, Merrill E., Sr.	42	Nichols, James T., Sr.	32
Leiker, Melvin A., Sr.	31, 118	McFadden, Mildred A., Fr.	62, 123	Milhon, Reginald D., Fr.	32, 185	Nichols, Kendall L., Fr.	63
Leinmiller, George B., So.	94	McFadden, Sandra K., Sr.	87, 101, 106	Miller, Carol A., Fr.	62	Nicholson, Wesley, So.	118
Leitner, Larry D., Jr.	42, 98, 118	McFall, Mary Pat, So.	50, 99, 125	Miller, Gay L., Fr.	62, 99, 125	Nickels, Charles, Fr.	63, 93, 158
Leonard, Clarence, Jr.	42, 71, 151, 201	McGinnis, Darrell D., Gr.	31	Miller, Robert A., Fr.	62, 125	Nickelson, Marilyn D., So.	51
Leonard, Marilyn, Sr.	31	McGinnis, Donald E., Sr.	118	Miller, Robert A., So.	62, 123	Niermeier, Harvey H., Fr.	63, 116
Leonard, Ronald R., Sr.	31	McGuire, Marilyn, So.	50, 85, 99, 105, 145	Miller, Harlan J., Sr.	50	Nold, Ronald J., So.	51, 141, 160
Lesovsky, Don L., Fr.	61	McIntosh, Charles O., So.	50	Miller, Patricia A., Fr.	62, 115, 121, 125	Noller, Gary L., Sr.	32
Lesseig, Sam L., Jr.	42, 141, 157	McIntosh, Iris E., Sr.	31, 89, 114	Miller, Robert D., Fr.	62, 115, 121, 125	Northrup, Sharron K., Fr.	63, 92, 125, 151, 200
Lessor, Delbert L., So.	50, 118	McIntosh, Norman L., Jr.	114	Miller, J. Warren, Sr.	166, 169, 192	Northup, Daisy E., Fr.	63, 123
Lester, Jerry L., Gr.	71	McIntyre, Max L., Jr.	42, 141, 185	Mills, John W., Fr.	62, 86, 155	Norton, Warren W., Jr.	42, 73, 86, 94, 158, 216
Leuty, Patsy K., Fr.	61, 92, 109, 119, 123, 151	McKean, Linda C., Fr.	62, 125	Mills, Merle C., Jr.	42, 120, 163	Notestine, Roland N., Jr.	42
Levin, Robert J., Fr.	61, 127, 179	McKenzie, S. Virgie, Jr.	38, 42, 103, 105, 145	Milsap, Larry J., Fr.	73	Novotny, Sharon K., Fr.	63
Levin, Arnold M., So.	50, 114, 160	McKinney, Charles R., Fr.	62	Minding, Gene W., So.	50	Nusse, Janet C., Fr.	63, 99, 123
Lewis, Elvin D., So.	50	McKinney, William G., Sr.	50, 88, 126, 127	Minnick, Jack L., Sr.	32, 72	O	
Liles, Rodney P., Sr.	31	McLean, Donald J., Sr.	31	Misegadis, Yvonne K., Fr.	62, 125	Oborny, Dolores M., Fr.	63, 119, 125
Ligon, Sharon S., Sr.	37	McLeish, Lois M., Sr.	31	Modlin, Nancy A., Fr.	62, 92, 125	Ochs, Darrel D., Fr.	63
Likes, William C., Sr.	31	McLeod, William P., So.	46, 50, 103, 163, 183	Moeller, Dallas J., So.	50	Ochs, Keith M., Sr.	32, 91, 166, 167
Limes, Boyd A., Sr.	31, 163	McMullin, Francis W., So.	50, 127	Mohr, Sidne S., Jr.	42, 98, 106	Ochs, Norman C., Sr.	24, 32, 77, 93
Lindahl, David A., Jr.	42	McMullen, Darlene C., Fr.	62, 92, 99, 123, 148, 186, 201	Mohr, Barbara J., Fr.	62, 123, 186	Ochsner Judith C., Fr.	62, 89, 123
Linden, Robert N., So.	50	McMullen, Dennis C., Fr.	62	Mohr, James L., Sr.	32	Odette, Dennis L., So.	51, 158
Lindsey, Gerald D., Sr.	31, 120	McMullen, Benjamin L., Fr.	100, 198	Molter, Patricia M., Fr.	62, 92, 121, 125	Odle, Roger L., Sr.	32
Lindsey, Nadine R., Fr.	61, 92, 125	McMullen, Mary L., Fr.	61, 125	Mondero, Mary C., So.	50	Oelke, Carol A., Jr.	42, 116
Line, Gordon W., Sr.	24, 31	McNeal, Denzil D., Jr.	42, 161	Money, Michael K., Jr.	82, 141, 163, 213	Offner, Kenneth M., Jr.	43
Lineberger, Patrick W., Fr.	119	McNerney, Neil W., So.	111, 159	Monical, Martin H., So.	50	Ohlemeier, Billy J., Jr.	43, 103, 155
Lines, Rodena S., Fr.	61, 125	McNulty, Joyce E., Fr.	62, 125, 190	Moody, Connie K., Fr.	62, 92, 123, 151	Oldach, Vina, Sr.	72
Linsner, James D., Fr.	61	McQueen, Kerry E., Jr.	21, 42, 163, 183	Moody, Deanna M., So.	50, 105, 151	O'Leary, John R., Jr.	43
Little, Floy L., Fr.	61, 123	M		Moody, Roberta J., Fr.	62, 123	Oliver, Roy E., Sr.	32, 88
Litton, Barbara J., Fr.	61, 125	Mack, Helen J., So.	50, 125, 204	Moomaw, Walter M., Fr.	32	Oliverius, Roger J., Jr.	43
Lockman, Carolyn M., Jr.	15, 42, 89, 105, 144	Madden, Margaret J., Fr.	62, 92, 125	Mooney, Carl T., So.	50, 127, 166, 170, 203	Olson, Merlin E., Jr.	43, 162, 184
Lockman, Deanna R., Sr.	24, 31, 71, 73, 79, 93, 123, 144	Maddy, Jack L., Sr.	31	Moore, Eunice D., Sr.	32	O'Neil, Janet F., Fr.	63, 123, 187
Loewen, Melville W., Fr.	61	Maddux, Nina M., Fr.	62, 125	Moore, Leroy R., Sr.	31	Opitz, Glenda F., Sr.	32, 105, 116, 147
Lofstead, Karen F., Jr.	42, 140, 143	Maddy, Patricia L., So.	50	Moore, Marcia A., Fr.	62, 92	Opliger, Leland T., So.	51
Lofstead, Mary Ann, So.	46, 50, 125, 136, 94, 103, 114, 144, 213	Maddy, Ronald G., So.	50	Moore, Norman J., Sr.	32, 161	Oplinger, Wilma J., Fr.	63, 102, 121, 123
Logan Duane R., Jr.	42	Maes, John J., So.	50, 119	Moore, Robert V., Sr.	32	Oren, Donald W., Fr.	63, 127
Logan, Raymond E., Fr.	61	Magana, Frank, Sr.	84, 88	Moorehead, Robert	80	Organ, James J., Sr.	32, 158
Logue, Lona L., Sr.	37	Mages, Joan C., Fr.	85, 119	Morehead, Donald M., Jr.	42, 155	Orme, Marilyn L., So.	51, 95, 100, 145
Lohr, Theodore E., So.	50, 166	Mahan, K. Wayne, Jr.	42	Moreland, Helen J., Fr.	62, 100, 125, 150	Ormsbee, Larry E., Sr.	32, 101
Lomax, Carol E., So.	50, 179	Mahan, Rex L., Sr.	31, 97, 202, 212	Morris, Benjamin G., Jr.	101	Orr, Curtis L., Jr.	43
Long, Donald R., Fr.	61	Mahon, Phyllis J., Sr.	31	Morris, Glenda S., So.	50, 125, 212	Orr, Gerald K., Sr.	33
Lopez, William C., So.	50, 84, 127	Mahoney, Garry M., Sr.	31	Morris, Harold H., Sr.	32, 82, 181, 217	Ostrum, Stephen F., Jr.	114
Lorbeer, Virginia L., So.	61, 100, 106, 125	Mai, Elwood T., Fr.	62	Morrissey, Douglas G., Sr.	32, 91	Oswald, Lloyd E., Jr.	43
Lozey, Bill J., So.	50	Mai, James H., Fr.	62	Morrow, Jeanie, Jr.	42, 82, 105, 131, 150, 190, 195, 216	Otto, Bob D., Sr.	33
Lozey, Wilma A., Fr.	61, 89, 125	Mai, Norman E., Fr.	62, 117, 154, 183	Morss, Annette L., So.	50, 94, 95	P	
Lott, Clarence E., Sr.	31, 76, 83	Major, Marilyn A., Sr.	37	Moser, James R., Fr.	62, 183	Packard, Richard D., So.	51, 162, 184
Lotton, Richard N., Sr.	91	Major, Roger G., Fr.	62, 127	Moses, Ray E., Fr.	62, 127	Page, Jamilee A., Fr.	63, 121, 125
Lowe, Darlene K., Fr.	61, 100, 123	Malcolm, James V., Jr.	42	Mothershead, Carolyn K., So.	50, 121, 125	Painter, William J., Sr.	33, 83
Lower, Beverly A., Jr.	42	Malmgren, Richard L., Fr.	62, 127	Mowery, Judy A., Fr.	63, 121, 125	Palmer, Barbara E., Sr.	33, 70
Lowry, Phyllis J., Jr.	42, 89	Maneth, Alvin L., Sr.	32, 118	Muci, John B., Fr.	63, 127	Palmer, Gerald K., Fr.	63
Lucas, Roberta, Jr.	42, 94, 96, 143, 195	Maneth, Jolene, So.	84, 118	Mulch, Robert V., Fr.	63, 73, 84, 127	Palmer, Homer J., Fr.	63
Luetters, Mary Ann, Fr.	61, 119, 125	Mannebach, Robert E., Fr.	62	Mull, Gordon R., Fr.	63, 127	Palmer, Linda L., Sr.	37
Luke, Linda K., So.	50, 82, 84, 96	Mapel, Robert A., Fr.	62, 127, 166	Mullen, Brian A., Jr.	42	Palmer, Paul E., Jr.	43, 91, 173, 176
Lumpkin, Mary Lou, So.	50, 96	Marcus, Peter E., Fr.	62, 127	Mullen, Richard H., So.	50, 152	Palmgren, Anita, Fr.	63, 121, 125, 200
Lundgrin, Larry D., Fr.	61	Margheim, Edwin E., Jr.	42	Mullenix Douglas K., Jr.	42	Pammenter, Orville L., Fr.	63, 127
Lunsford, Larry D., So.	42	Markham, Amos E., Fr.	62	Mullins, Illa M., Gr.	115	Pang, Min Ja, Gr.	208
Lutgen, Leon C., So.	61	Marqueling, Robert J., So.	50, 113	Munds, John L., So.	50, 127	Parish, Harlie A., So.	51
Lutz, Bob L., Sr.	31, 154	Marshall, Errol E., So.	50	Munoz, Frank O., Jr.	88	Parish, Janice L., So.	51
Lyda, Gary D., Fr.	61	Marshall, LaVeta J., So.	50, 89	Murphy, Duane A., Jr.	42	Parker, L. Roy, Jr.	43, 113
Lyman, Jerry L., So.	50	Marshall, Robert B., Fr.	62, 121, 127	Murphy, Ellsworth L., So.	51	Parks, Charles E., So.	33
Lyne, Sarah A., Sr.	31	Marshall, Rodney O., So.	50	Murphy, William C., Sr.	32	Parks, Kenneth W., Sr.	51
Lyon, Dean A., Sr.	31	Martin, Bonnie E., Fr.	62, 125	Murray, Donna K., Jr.	42, 79, 80	Parsons, Donald D., Jr.	43, 116, 127, 155
Lyon, Larry W., Fr.	61	Martin, Dan B., Jr.	42, 155	Murray, Gail L., So.	51, 99, 117, 121, 125	Patrick, Tom, Fr.	63, 166, 205
Mc		Martin, Marvin L., Fr.	62, 119, 127	Mustoe, Rosemary, Fr.	63, 92, 123, 150	Patterson, Barbara L., Fr.	63, 89, 111, 125
McAdoo, William A., Jr.	38, 42, 82	Martin, Roxie A., Fr.	62, 92, 123	Myers, Barbara J., Fr.	63, 99	Patterson, Coralie J., So.	51, 125
McAfee, Charles C., Sr.	31	Marxen, John F., Sr.	32	Myers, Janice M., Fr.	63, 125	Patterson, Dale I., Sr.	33, 90
McAfee, Troy W., Fr.	73	Massey, Paul E., Fr.	50, 107, 113	Myrick, Phillip K., Fr.	63, 127	Patterson, Helen L., Fr.	63
McAtee, Lewis E., Jr.	42	Masters, Janice, Fr.	62, 144	N		Patterson, Myra L., So.	51
McAtee, Richard E., So.	50	Masterson, Terrance M., Jr.	166, 171	Nagel, Harold G., So.	51, 162	Patterson, Violet M., Sr.	33
McCall, Dale D., Sr.	31	Mathis, Patricia H., Fr.	62, 125	Nagel, Robert A., So.	51	Patton, Carolyn K., Fr.	63, 89, 125
McCammon, Judith A., Sr.	37	Maupin, John R., So.	50	Naiman, Donald W., So.	51	Patton, Marilyn Y., Jr.	43, 101, 121, 123
McCartee, Larry L., Fr.	61, 160	Mead, Wayne L., Jr.	42			Pauley, Gale L., Jr.	43
		Mears, Foster L., Fr.	96				
		Mease Wanda L., Sr.	32, 78, 79, 80, 103,				



Paustian, Gay L., Jr. — 43, 145, 212  
 Pavlicek, Robert W., So. — 51  
 Paxton, Gerald A., So. — 51, 183  
 Pearce, Dennis K., Fr. — 63, 93, 152  
 Pedigo, Larry P., Fr. — 73, 96  
 Pekarek, Larry F., Fr. — 63  
 Penix, Betty J., So. — 51  
 Penn, Varden V., Fr. — 63  
 Percival, Patti J., So. — 51, 101, 112, 148, 213  
 Perkins, Donald C., Jr. — 43  
 Perkins, Gail J., Fr. — 63, 90, 92, 125  
 Peter, Gary G., Fr. — 63  
 Peter, John N., Fr. — 63  
 Peterman, Elaine M., Sr. — 31, 75, 78, 116, 214  
 Peters, James M., Sr. — 33  
 Peters, Reed A., Sr. — 33, 213  
 Peterson, Brian R., Sr. — 33  
 Peterson, Larry D., Fr. — 63, 95  
 Peterson, Mildred J., Jr. — 43, 89, 115  
 Peterson, R. Lloyd, Jr. — 43, 100  
 Petracek, Rose M., Fr. — 63, 88, 125, 203, 212, 213  
 Pettit, Russell D., So. — 51, 148  
 Pfetzold, James E., Fr. — 63  
 Pfannenstiel, Harvey J., Fr. — 63  
 Pfannenstiel, Terrence, Fr. — 64  
 Pfannenstiel, Verlin F., Fr. — 64, 119  
 Pfannenstiel, Don L., Fr. — 63  
 Pfannenstiel, Maurice, Sr. — 37, 75, 77, 78, 118  
 Pfenninger, Billy J., Sr. — 33  
 Philip, Joyce A., So. — 51, 105, 149  
 Phillips, Patricia M., Fr. — 64, 99, 125  
 Phillips, Philip W., Fr. — 64, 113, 119, 127  
 Phillipson, Gayle Z., Fr. — 64, 83, 123  
 Pickering, David L., Jr. — 43  
 Pickinpaugh, William K., Sr. — 33, 162, 183, 184  
 Pinney, Janice E., Fr. — 64, 92, 99, 100, 120, 125, 215  
 Pizel, Shirley F., Fr. — 64, 95, 123  
 Plante, Aletha M., Fr. — 64  
 Plowman, Jay J., Sr. — 33  
 Plush, Kenneth J., So. — 51  
 Poage, Richard L., Jr. — 43, 91, 166, 169  
 Poage, Shirley D., Jr. — 43, 110, 112  
 Pollnow, Sharon L., Fr. — 64, 92, 101, 125, 149  
 Popp, Dennis E., Jr. — 43, 94, 95, 141, 198  
 Poppe, W. Clyde, Sr. — 33, 157, 166, 169  
 Pounds, Linda L., So. — 51, 125  
 Powden, Sigrid J., Fr. — 64, 125, 149  
 Powelson, Robert L., Fr. — 64, 185  
 Powers, Ramon S., Jr. — 43, 156  
 Price, Billy D., So. — 51, 127  
 Price, Don H., So. — 51, 182  
 Price, Kayla J., Sr. — 33, 112, 149, 195  
 Prince, Maurice W., Sr. — 33, 75, 77, 78, 80  
 Prinsen, Ann, So. — 51, 125  
 Proberts, Johnny W., Fr. — 64  
 Proffitt, John B., So. — 51  
 Pruter, Betty Z., Sr. — 33  
 Pruter, R. Roger, So. — 51  
 Pryor, Kenneth M., Fr. — 64, 127  
 Ptaschek, Gerald D., Fr. — 64  
 Purdy, Stephen E., Fr. — 64, 119  
 Purer, Leonard E., Jr. — 43  
 Purvis, Lawrence W., Fr. — 64  
 Purvis, Shirley T., Fr. — 64, 89, 123

Q

Quenzer, Allen D., So. — 43, 115, 160  
 Quillin, Ronald W., So. — 51, 154  
 Quiring, Gloria J., Fr. — 64, 125

R

Ralstin, Carroll J., So. — 51, 72, 127  
 Ramsey, Virginia M., So. — 51, 125  
 Rasek, Linda L., So. — 51, 121, 123, 146  
 Ray, Arthur L., Sr. — 33  
 Ray, Donald A., Fr. — 64  
 Reece, Barbara S., Jr. — 43  
 Reed, Dennis A., So. — 51, 107, 111, 113  
 Reed, Donald L., Fr. — 64, 179  
 Reed, Jerome H., Jr. — 43, 91, 152  
 Reeder, Melvin D., So. — 51  
 Reeves, Bob G., Sr. — 33, 76  
 Reeves, Tommy A., So. — 51, 76  
 Reif, Robert G., So. — 51, 119  
 Reifschneider, Bill M., So. — 51

Reinert, Carol G., So. — 51, 99, 123  
 Reinert, Karren K., So. — 51, 114, 125  
 Reiss, Clifford F., So. — 51  
 Reiss, James V., Sr. — 33, 156  
 Reissig, Donald L., So. — 51  
 Reissig, Duane A., Fr. — 64  
 Reitcheck, Clem J., Jr. — 43  
 Renick, Vera L., Fr. — 112  
 Renick, Virginia L., Fr. — 64, 123  
 Revilla, Carlos O., So. — 51, 90, 154, 185, 215  
 Rexford, Wilda B., Fr. — 64, 123  
 Reynolds, Terry L., Fr. — 64, 93  
 Rhine, Charles D., Sr. — 33, 75, 76, 77, 78, 111  
 Richard, Marilyn R., Fr. — 64, 89, 123  
 Richardson, C. Kay, Fr. — 64, 92, 149, 187  
 Richardson, Penelope A., So. — 43  
 Richmond David B., Fr. — 64  
 Rider, Lillian M., Jr. — 51  
 Ridgway, Bonnie J., Sr. — 34, 144  
 Ridgway, Robert L., Jr. — 43  
 Ridgway, Roxanne R., So. — 51, 125  
 Riedel, John M., So. — 96  
 Riedel, Larry D., Fr. — 64  
 Riggs, Linda L., Fr. — 64, 89, 92, 125, 212  
 Riisoe, Julie A., Jr. — 43, 97, 110, 121, 125  
 Riley, Estella L., Sr. — 33, 70, 75, 123  
 Riley, Gerald E., Jr. — 43  
 Riley, Patsy J., Fr. — 64  
 Rinkel, Eunice K., Jr. — 43, 70, 99, 115  
 Ritter, Harlan W., Fr. — 64  
 Ro, Song Rin, Gr. — 121, 208  
 Robben, Bertram G., Jr. — 43, 119  
 Robben, Linda K., Fr. — 64, 92, 125, 149  
 Robben, Rodger H., Sr. — 33, 157  
 Roberson, Gyla K., Sr. — 33  
 Roberson, Thomas M., Fr. — 64  
 Roberts, Elaine K., Jr. — 43, 109, 120, 125, 148  
 Roberts, Joyce I., Jr. — 123  
 Roberts, Ronald R., Fr. — 64, 98  
 Robertson, Peggy A., So. — 15, 51, 89  
 Robertson, Marjorie E., Gr. — 114, 115  
 Robl, Alvin L., Jr. — 83  
 Robl, Martin G., So. — 34, 51, 118  
 Robl, Martin J., Sr. — 118  
 Rodriguez, Richard R., Fr. — 64  
 Roedel, Dean L., Jr. — 43, 91, 183  
 Roeder, Mervin W., Sr. — 34  
 Roesch, Curtis W., So. — 51  
 Roeser, Nina L., Fr. — 64, 98, 125  
 Rogers, Anet, Sr. — 34, 115, 123  
 Rogers, Gordon W., Jr. — 43, 141, 163  
 Rogers, Vicki A., So. — 51, 148  
 Rogg, Verne L., Fr. — 64  
 Rohlman, Doris E., So. — 113  
 Rohr, Marjorie R., So. — 60, 93, 118, 213  
 Rolph Darrel L., Jr. — 166, 170  
 Romeiser, Lana K., Fr. — 64, 111, 125, 151  
 Romine, Patricia K., Fr. — 64, 125  
 Rooker, R. Ilene, Fr. — 64, 121, 123  
 Rose, Daniel W., So. — 127, 181  
 Roth, Elgerine M., So. — 98, 105, 119, 123, 146, 190  
 Roth, Marvin, So. — 118  
 Roth, Maurice — 118  
 Rowe, Corlyss K., So. — 106, 125  
 Rowe, Gwendolyn A., Sr. — 34, 87, 123  
 Rose, Vicki L., Fr. — 64, 125  
 Rowley, Marilyn K., So. — 52, 89, 125  
 Royer, Jerry R., Jr. — 43  
 Royer, Ronald L., So. — 52  
 Ruder, Annette, Sr. — 34, 71, 75, 78  
 Ruder, Kenneth F., Jr. — 84, 86  
 Ruder, Larry L., Fr. — 64, 119  
 Rumley, Dennis W., So. — 52  
 Rumpel, Philip R., Sr. — 34, 83, 117  
 Rundle, Kenneth L., Jr. — 43  
 Runft, Georgia J., Sr. — 34  
 Runft, Leland H., Sr. — 34  
 Rupp, Brian J., So. — 52  
 Rusco, James A., So. — 52, 119  
 Russell, Crawford L., Sr. — 34  
 Ruth, Darrell L., So. — 52, 127  
 Ruth, Donald W., Fr. — 64, 127  
 Rutschman, Mary B. — 95  
 Ryan, John J., Jr. — 43  
 Ryan, Patricia A., Sr. — 34, 151

S

Saddler, Gary L., Fr. — 64, 117, 127

Saeler, M. Verlee, Sr. — 34, 89, 105, 123  
 Saighman, Raleigh E., Sr. — 34  
 Salman, Lee R., Gr. — 117  
 Salver, Theron C., So. — 52  
 Sanborn, Jaclyn L., Fr. — 64  
 Sangrungruang, Sombat, Gr. — 90, 203  
 Sater, Kathryn J., Fr. — 64, 92, 125  
 Saxton, Sheldon E., Sr. — 33  
 Scanland, Bruce L., So. — 52, 85  
 Schaffer, Gerald A., Fr. — 64, 119, 163, 185  
 Schalansky, James L., So. — 52, 118  
 Schardein, Joe D., Fr. — 64, 98, 127  
 Scheck, Patsy A., Jr. — 43, 70, 80, 107, 112, 118  
 Schertz, Sharon F., Jr. — 43, 99  
 Schippers, Francis W., So. — 52, 118  
 Schlaefli, Larry G., Fr. — 65, 179  
 Schlegel, Donald R., So. — 52  
 Schlegel, Paul A., Fr. — 65  
 Schlegel, Stanley E., Sr. — 34, 73, 80  
 Schlick, Ralph G., So. — 88, 118  
 Schmalzried, Beverly L., Fr. — 65, 89  
 Schmalzried, Donald R., Jr. — 43  
 Schmalzried, Richard D., So. — 52  
 Schmidt, Eileen A., Sr. — 34  
 Schmidt, Fred Jr., So. — 52  
 Schmidt, Geraldine M., Sr. — 80  
 Schmidt, Terrance C., Fr. — 65  
 Schmidt, Thomas A., So. — 43  
 Schmidt, Warren J., Fr. — 65, 119  
 Schmidt, Wayne R., So. — 52, 118, 179  
 Schmoekel, Janice A., So. — 52, 116, 125  
 Schnatterly, Sally L., Fr. — 65, 92, 125  
 Schneider, Gary A., Sr. — 117  
 Schneider, Gary E., Fr. — 65  
 Schoen, Everett L., So. — 52, 179  
 Schraeter, Gerald, So. — 52, 161, 201  
 Schreiber, Glenn E., Sr. — 34, 118, 127  
 Schrock, Gary A., Jr. — 43  
 Schroeder, Max H., So. — 52  
 Schroeder, Sandra A., So. — 52, 125  
 Schroer, Ronald F., Fr. — 119  
 Schroll, Betty J., Fr. — 65, 111, 121, 125  
 Schueler, Mary E., Jr. — 43, 107, 112  
 Schukman, Lee R., Sr. — 31  
 Schugart, Margie J., Fr. — 65, 119, 123  
 Schulte, Damian J., Jr. — 65  
 Schulte, LeRoy W., Jr. — 43  
 Schultz, Gary L., So. — 52  
 Schultz, Gary O., So. — 52  
 Schultz, Marvin C., Fr. — 65, 181  
 Schultz, Tommy M., Sr. — 34, 75  
 Schulz, Clara F., Sr. — 31  
 Schulze, Dennis D., Fr. — 65, 116  
 Schulze, James H., Fr. — 65, 181  
 Schumacher-Simons, Paula, Sr. — 35, 71, 79, 100, 147, 200  
 Schumacher, Tim G., So. — 52  
 Schumacher, Wayne A., So. — 166, 170  
 Schupman, Arlyn L., So. — 52  
 Schuster, Alfred J., Sr. — 34  
 Schwartzkopf, Edward L., Jr. — 43  
 Schweitzer, Elizabeth L., PG — 107  
 Schwindt, Gail M., Fr. — 65  
 Scott, Judith K., Fr. — 65, 99  
 Scott, Mary L., Jr. — 44, 97, 126, 127  
 Scott, Richard H., So. — 52  
 Scott, Robert H., Sr. — 34  
 Scott, Thomas J., Jr. — 44, 84, 126  
 Sears, John F., Fr. — 65, 173, 176  
 Sechtem, Gale P., Fr. — 65  
 Seery, Karen M., So. — 52, 94, 105, 144, 216  
 Seery, Sharon C., Fr. — 65, 141  
 Seibert, Monte J., Sr. — 107, 113  
 Seibert, Kenneth, Sr. — 41  
 Segovia, Romualdo R., Sr. — 34, 127, 208  
 Sekavec, Jay G., So. — 44, 141, 183  
 Sekavec, Robert L., So. — 52  
 Selfridge, Karen L., Jr. — 41, 71, 89, 123, 208  
 Selfridge, Lois M., So. — 52, 102, 123  
 Sellens, David L., Jr. — 44  
 Sellens, Judy E., Fr. — 92, 100, 105, 125  
 Sette, N. Jean, Fr. — 65, 99, 123  
 Sewell, C. W., So. — 52  
 Sewell, Clinton J., Fr. — 65, 137  
 Sewell, Phyllis M., Fr. — 65, 87, 89, 125  
 Seymour, Jr., James, Jr. — 44  
 Shafer, John C., Fr. — 98  
 Shaffer, Mary M., So. — 52, 111, 112, 146  
 Shamburg, Larry, So. — 52, 127, 183

Shaner, Karen K., Fr. — 65, 84, 125  
 Sharp, Loyd M., So. — 44  
 Shean, Glenn A., Sr. — 34  
 Shelton, Terry L., Fr. — 65  
 Shepherd, Dennis C., Fr. — 65, 127  
 Sherrill, Jerry R., Fr. — 65, 127  
 Sherwood, Anna O., Sr. — 34  
 Shiew, William O., Jr. — 44  
 Shimek, Roger L., So. — 52  
 Shively, Jon W., So. — 107, 110, 113, 198  
 Short, Donald D., Jr. — 44  
 Short, William L., Sr. — 34  
 Showalter, Jesse A., Fr. — 65, 127  
 Showalter, John C., Sr. — 34  
 Showalter, Joyce K., So. — 52, 70, 107, 111, 112, 125  
 Shumate, Denis, Jr. — 44  
 Sidlow, Robert M., Sr. — 34  
 Siebert, Kenneth L., Jr. — 44  
 Sick, Warren G., Sr. — 34  
 Sigle, Peggy S., So. — 52, 89, 105, 125  
 Simmons, Richard L., So. — 52  
 Simons, Kenneth W., So. — 52  
 Sinclair, Karen S., Fr. — 65, 125  
 Sittes, Charles R., Jr. — 44  
 Sittner, Larry N., Fr. — 65, 127  
 Sitton, Ralph W., Sr. — 35, 76, 77, 80  
 Sivesind, Carlyle R., Fr. — 65  
 Sjogren, James L., Fr. — 65, 121, 158  
 Slankard, Carol A., Fr. — 65, 116, 123  
 Slattery, Leslie D., Fr. — 65  
 Slechta, Joan M., Jr. — 44, 80  
 Slipke, Walter L., Sr. — 35, 158  
 Sloan, Mary C., Jr. — 44, 105, 123  
 Small, Leon G., Fr. — 65, 161  
 Smith, Curtis B., Fr. — 65  
 Smith, David L., Sr. — 35  
 Smith, Donald D., Sr. — 35  
 Smith, Dorothy I., So. — 44  
 Smith, Dorothy M., Jr. — 123  
 Smith, Edith P., So. — 71, 89, 44  
 Smith, Ivan D., So. — 52, 85  
 Smith, Jan M., So. — 52, 151, 190  
 Smith, La Dean, Fr. — 95  
 Smith, Marcene G., Fr. — 65, 123  
 Smith, Mildred R., Fr. — 65, 125  
 Smith, Paul L., Jr. — 44  
 Smith, Robert A., Jr. — 44, 75, 83  
 Smith, Robert D., So. — 44  
 Smith, Sondra S., Fr. — 214  
 Smith, Terrence B., So. — 52  
 Smith, Valda J., So. — 52, 95  
 Sneed, Gary D., Jr. — 44, 72, 91  
 Snyder, Herndon, Sr. — 35  
 Snyder, Daryl K. — 166, 171  
 Snyder, Ivan, Sr. — 35  
 Snyder, Rowena A., Jr. — 44  
 Socha, Loretta L., Jr. — 44, 94, 98, 140, 147, 200  
 Soeken, Cecil W., Jr. — 44, 116  
 Soeken, Ronald C., Jr. — 44, 115, 116  
 Solko, Gerald, Fr. — 65, 98, 119  
 Sondburg, Bryon L., Fr. — 65  
 Speere, Lawrence F., Fr. — 65  
 Spencer, James W., Fr. — 65, 113  
 Spencer, Ruth A., Fr. — 65, 86, 92, 97, 125  
 Spicer, Joan, Jr. — 44, 117, 144  
 Spies, Dennis J., Fr. — 65  
 Spradling, Jerry J., Fr. — 65, 127  
 Springfield, Martha L., Fr. — 65, 92, 125  
 Squier, Gale D., So. — 52  
 Staab, Grace K., Sr. — 35  
 Staab, Leroy F., Sr. — 35  
 Staab, Roland J., Sr. — 35  
 Staab, Wayne J., Fr. — 119  
 Stacey, Raymond L., Sr. — 35, 85  
 Stackhouse, Donald W., Fr. — 65, 127  
 Staples, John P., Jr. — 44, 80  
 Stapleton, Margaret K., Jr. — 44, 79, 103, 121, 123  
 Stapp, Louis — 76  
 Stark, Shirley M., Fr. — 65, 116, 125  
 Starkey, Beverly R., Sr. — 35, 71  
 Staub, Anthony K., Fr. — 66  
 Staub, Stephen A., So. — 46, 52, 86, 103, 216  
 Steckline, Carol A., Fr. — 66, 204  
 Stegman, Dennis L., Sr. — 35  
 Stegman, James A., So. — 52, 88, 119, 127  
 Stehno, Patricia L., So. — 52, 88, 95, 114, 145



Steinert, Stanley K., So. 52  
 Steinert, A. Wayne, Jr. 44  
 Steine, Valeda C., So. 52, 99  
 Steinhauer, Myrna K., Fr. 66, 125, 148  
 Stelljes, Von Dewayne, So. 44  
 Stephens, Ann 92  
 Stephens, Donna K., So. 52, 105, 148, 200, 216  
 Stephenson, Marcelyn M., Fr. 66, 125  
 Stierrett, Carolyn J., So. 52, 89, 125  
 Stevens, Roberta A., Fr. 66, 92, 125, 145, 200  
 Stevenson, M. Lee, Jr. 44, 91, 166, 170  
 Stevenson, Robert B., Fr. 166  
 Stewart, Margie L., Fr. 66  
 Stewart, Rolland E., Fr. 66, 127, 179  
 Stewart, Susan L., Fr. 66, 83, 89, 123, 186  
 Stewart, Wanda M., Sr. 35, 123, 193  
 Stieben, Lee A., Jr. 44, 163  
 Stielow, Mary L., Fr. 66, 123  
 Stineburg, Larry, Fr. 66, 127  
 Stites, Glenda A., So. 52, 121, 125  
 Stivers, Sallie A., Fr. 66, 123  
 Stockton, Robert L., So. 52  
 Storer, Donald D., So. 52  
 Stoskopf, Darrel W., So. 52  
 Stoskopf, Dwight W., Jr. 44  
 Stoskopf, Linda M., So. 21, 52, 89  
 Stoskopf, L. R., Jr. 44  
 Stoss, John D., Jr. 44  
 Stout, Jack L., So. 52, 72, 77, 127, 215  
 Stout, Joyce Y., Fr. 66, 92, 125  
 Stover, Sara L., Fr. 66, 92, 125, 149  
 Strecker, Gerald D., Fr. 66, 127, 158, 166, 171  
 Strecker, Karen Kay, Fr. 66, 125  
 Stremel, Carol J., Sr. 35, 105, 149  
 Stremel, Francis J., So. 52  
 Stricker, Thomas D., So. 52  
 Studt, Patricia A., So. 52  
 Stuve, Terry T., So. 52  
 Stull, John M., Fr. 66  
 Stum, Glenis J., Fr. 66, 89, 125  
 Stum, Linly R., Sr. 35  
 Sturd, Merl E., Sr. 91, 172, 173, 174, 176  
 Sturman, John W., Sr. 25  
 Stutterheim, Beverly P., Sr. 35, 107, 112, 151, 198  
 Suchy, Beverly A., So. 53, 100, 149  
 Suhler, Carol A., So. 53, 99, 125  
 Sullivan, Carmen S., Sr. 35, 105, 123  
 Summers, Mary L., Fr. 66, 125  
 Summers, Ruth E., So. 53, 99  
 Sunderland, David R., Fr. 66  
 Suppes, Victor C., So. 53, 118  
 Suter, Robert R., Fr. 66  
 Sutton, Mollie K., So. 53, 123  
 Sutton, Suella, So. 53, 149  
 Swafford, Lindon L., Jr. 35  
 Swartz, Ralph L., Sr. 35  
 Swazze, Linda G., Jr. 44, 82, 105, 151  
 Sweat, Barbara A., Fr. 66, 119, 123  
 Sweeney, Jerry K., Fr. 66, 84, 127  
 Swift, Kleo L., So. 53  
 Swink, Marlene, Sr. 35, 123  
 Switzer, Richard M., So. 53, 166  
 Swords, Margaret E., Sr. 35, 87, 106

T

Tacha, John A., Fr. 179  
 Tacha, Judy A., Fr. 66, 123  
 Tallman, Marilyn F., Sr. 35, 75, 106  
 Tarlton, H. Max, Jr. 44  
 Tasset, Lowell J., So. 53  
 Taylor, Beverly A., So. 53, 99, 114, 121, 125  
 Taylor, Kathleen, So. 53, 105, 150  
 Taylor, Priscilla M., Fr. 66, 90, 110, 125, 150  
 Taylor, Sheila K., So. 53, 123  
 Temple, Don L., Sr. 35  
 Tenny, Patsy A., Jr. 44, 111, 121, 123  
 Thaeert, Dean P., Jr. 44  
 Thaete, Marnie K., Jr. 44  
 Theander, Mary M., Jr. 99  
 Thiele, Patricia L., Fr. 66, 92, 125, 145, 213  
 Thielen, G. Neal, Jr. 44, 118  
 Thielen, Joan M., Fr. 66, 119  
 Thielen, Nancy E., Jr. 44, 70, 79, 80, 118, 123

Thomas, Bernice F., Fr. 66, 83, 123  
 Thomas, Melva L., Sr. 35, 105, 110, 115  
 Thomeczek, Charlotte G., Jr. 44, 119  
 Thomm, Juneil R., So. 53, 111, 145  
 Thompson, Esther M., Sr. 35, 187, 200  
 Thompson, James M., Jr. 44  
 Thompson, Jim L., Sr. 35, 72  
 Thompson, Laura A., Jr. 38, 44, 105, 140, 145  
 Thompson, Marilyn K., So. 85  
 Thompson, Marjorie 115  
 Thompson, Norman C., Jr. 44, 208  
 Thornburg, Ailene, Sr. 46, 112  
 Thornburg, Roy F., Jr. 36, 83  
 Thornton, Robert E., So. 53  
 Thyfault, Marjorie J., Sr. 36, 119, 140, 147  
 Tilton, Joan E., So. 53, 99, 115  
 Toland, Kimberly A., So. 53, 97, 99, 125  
 Tomanek, Gary R., Fr. 66  
 Torrey, Sue E., Fr. 63, 99, 121, 123  
 Towns, Billy L., So. 53  
 Towns, Maurice J., Fr. 66, 166  
 Townsend, Bill V., Fr. 66, 173, 175, 180, 205  
 Townsend, Daniel D., Jr. 44  
 Trabhan, Darlene F., Fr. 66, 119, 123  
 Trail, Elmer C., Sr. 36, 166  
 Trask, Gregg H., Fr. 66, 83, 114  
 Trauer, Charles R., Sr. 36  
 Trebilcock, Charles M., Sr. 91  
 Trebilcock, Monta G., Jr. 44  
 Trent, Patty L., Sr. 36, 73, 78, 80, 86, 105, 216  
 Trexler, Awyn, Sr. 21, 36, 150  
 Triplett, Claudell L., So. 53  
 Tritt, Francis L., So. 53  
 Trogdon, Gary D., Jr. 44, 127  
 Truan, Sharon, Jr. 45, 96, 149  
 Trussell, Ronald, Sr. 36  
 Tucker, Barbara M., Fr. 66, 92, 99, 125  
 Tucker, Beverly J., Fr. 66, 92, 95  
 Turner, George W., Sr. 36, 117, 127  
 Tustin, Gordon R., So. 53, 93  
 Tuttle, Mahlon A., So. 53, 90  
 Tuttle, Marita G., Jr. 53, 90  
 Twenter, R. Frederick, Jr. 77, 80, 90

U

Uht, Karen S., Jr. 99  
 Ukens, Leon L., Fr. 66, 127  
 Underwood, Marilyn J., Fr. 66, 125  
 Unger, Jeanne E., Fr. 66, 116, 125  
 Unger, Roy E., Fr. 66, 216  
 Unrein, Jim D., So. 53, 213  
 Unruh, Donald L. 66  
 Unruh, Homer L., So. 53, 213  
 Unruh, Phil L., Sr. 36  
 Unruh, Robert R., Fr. 66, 154  
 Urban, Dennis J., So. 53  
 Urban, Janet M., Fr. 66, 100, 119  
 Urban, Rita M., Fr. 66, 107, 119  
 Utz, Norman L., Jr. 45, 80, 173, 178  
 Utz, Sharon S., Jr. 45, 84

V

Vacura, Donna R., Fr. 66, 123  
 Vacura, Marilyn K., So. 45  
 Vance, Jerry W., Sr. 36, 77, 107, 111  
 Vance, Rebecca V., Fr. 66, 77, 92, 125, 200  
 Vanderbur, Judith A., So. 53, 125  
 Van DeWege, Neva A., So. 53, 70, 150  
 Van Eaton, Richard L., So. 53  
 Van Scyoc, Wendal G., Sr. 36  
 Velharticky, Francis E., Sr. 36, 91  
 Venters, Jim D., Sr. 16, 36  
 Vernon, Evan D., Sr. 36, 185  
 Vernon, Richard C., Sr. 36  
 Vesecky, Mary L., Jr. 45, 89, 110, 119, 123  
 Veverka, Karen E., Sr. 36, 78, 214  
 Von Lintel, Enola, Jr. 45  
 Von Lintel, Frances, Fr. 66, 119  
 Vorrath, Rowland E., Sr. 36  
 Vosburgh, Donald M., So. 53  
 Voss, Delores I., Fr. 66, 82, 92, 112, 115, 125, 133  
 Voss, Dorothy I., Fr. 66, 92, 112, 115, 125, 206, 207  
 Voss, Kenneth L., Sr. 36, 82, 117, 127

Votapka, Dale A., So. 53, 183  
 Votruba, LaDene J., Jr. 45, 123, 205

W

Wade, Arabelle M., Jr. 45  
 Wade, Richard O., So. 53  
 Waechter, Carl D., Jr. 45  
 Waggle, Doyle H., Jr. 45, 154  
 Wagner, David Jr., Fr. 67  
 Wagner, Jerome T., Sr. 36  
 Wagner, Melvin J., Sr. 45  
 Wagner, Ronald F., Sr. 36  
 Waldmeier, Dennis, So. 118, 166  
 Waldman, Wilmer L., Sr. 36, 98, 127  
 Walker, Bruce H., Sr. 36  
 Walker, C. Gary, So. 53  
 Walker, Dale B., So. 53  
 Walker, Richard Jr., Fr. 67  
 Walker, Ronald L., So. 53, 91, 155  
 Wallgren, Betty L., So. 53  
 Wallgren, Robert D., So. 45  
 Walter, Nancy M., Jr. 45, 89, 123  
 Walter, Shirley A., Fr. 67  
 Walter, William D., Fr. 67  
 Walter, William K., Fr. 67, 127, 182  
 Walters, Alfred J., Sr. 36  
 Walters, Herbert D., So. 53  
 Walters, William W., So. 45  
 Wanker, Carolyn R., Jr. 45, 151  
 Wanker, Gerald D., Jr. 45, 163, 184  
 Ward, Charles H., Sr. 36  
 Ward, Douglas L., Fr. 121  
 Washaliski, Reginald M., Sr. 36, 98  
 Wasinger, Edwin L., Fr. 119  
 Wasinger, Harold E., So. 53, 182  
 Waters, Phillip A., So. 53  
 Waters, Sharon L., Fr. 20, 125  
 Watson, Donald L., Sr. 36  
 Watson, Sharon A., Jr. 45  
 Watts, Jeanne I., Jr. 45, 107, 112, 205  
 Watts, Jerry L., So. 53  
 Watts, Marlene D., Jr. 45  
 Waudby, George B., Sr. 36  
 Weakley, Vernon O., Gr. 166, 167  
 Webb, Fred Jr., Sr. 16, 37  
 Webb, William J., Jr. 45  
 Webber, Phil C., Sr. 70, 202  
 Weber, Carol F., Fr. 67  
 Webster, Jolene J., So. 53, 110, 125  
 Weese, Lloyd G., So. 53  
 Weigel, Kenneth R., Sr. 37, 157  
 Weigel, Sheila S., Fr. 67, 119  
 Weigel, Vera L., Jr. 37  
 Weinhold, Harold S., So. 53, 155  
 Weinhold, Janey R., Fr. 67, 86, 92, 123, 216  
 Weinhold, Leann L., Jr. 45, 73, 112, 151  
 Weis, Robert D., So. 53  
 Weis, F. Clarann, Jr. 45, 88, 119, 123, 187  
 Weiser, Valarian F., So. 53, 118  
 Welch, David B., So. 53  
 Weller, Randall W., So. 53, 111, 61, 198  
 Wells, Alita L., So. 53, 115  
 Wells, Irene A., Sr. 37, 71, 83, 89  
 Werth, Dick D., Fr. 67  
 Werth, Donald L., Sr. 37, 159  
 Westbrook, Jerry A., Jr. 45, 83, 163  
 Whalen, Larry D., So. 45, 159  
 Whipple, D. Joyce, Fr. 67, 118  
 Whipple, Thomas, Gr. 98, 115  
 White, Jacob E., Jr. 45  
 White, J. Howard, Fr. 67, 159  
 White, James R., Sr. 37, 75, 127  
 Whitmer, George M., So. 53  
 Whitmer, Richard L., Sr. 37, 91, 173, 177  
 Whitmer, Rosa L., Sr. 37, 70, 75, 78, 79  
 Whitney, KayLene, Fr. 67, 92, 99, 123, 145, 186  
 Wickham, Warren P., So. 53, 113, 127  
 Wickizer, Christine H., Jr. 45, 107, 108, 112, 151  
 Wickizer, Lynn, Sr. 37, 185, 159  
 Wickizer, Sharon D., Jr. 45, 107, 112  
 Wilber, Leon H., Fr. 67, 73  
 Wilcoxson, Larry E., Fr. 67, 127  
 Wiley, Gary D., Jr. 45, 111  
 Wilken, Louetta L., Fr. 67, 92, 123, 151, 212, 215  
 Wilkenson, Jerry A., Fr. 67, 99, 119, 123

Wilkerson, Phillip W., Fr. 67, 127  
 Will, Fred R., Fr. 166  
 Williams, Dale E., Sr. 37, 91, 157, 166, 170  
 Williams, Dolores M., Fr. 67, 95, 123, 143  
 Wilson, Donna S., So. 67  
 Wilson, Ellen J., Gr. 114, 115  
 Wilson, Francis R., So. 53, 77, 107, 110, 111, 113  
 Wilson, Gary E., Fr. 67, 98, 127  
 Wilson, Jari L., So. 53, 137, 207  
 Wilson, John A., Sr. 37, 76, 83  
 Wilson, Nancy J., Fr. 67, 125  
 Wilson, Rex L., Sr. 37, 91  
 Wilson, Stephen R., Fr. 190  
 Wilson, William B., Jr. 45  
 Wilson, William L., Jr. 45, 117, 155  
 Winder, Beverly E., Fr. 67, 87, 106, 123  
 Windholz, Glen J., Sr. 45  
 Windholz, Grace J., Fr. 67  
 Windholz, Oren M., Fr. 67  
 Wineland, Edward W., Fr. 67  
 Wineland, Marvel J., Sr. 37, 89, 115, 123  
 Wingate, Lyle A., Jr. 45, 91, 173, 177  
 Winkler, Charles E., So. 53  
 Winter, George A., Jr. 45  
 Wire, John, Jr., Jr. 67  
 Withington, Robert G., Fr. 67  
 Witte, Donald E., So. 53  
 Wittig, Donald D., Sr. 37, 107, 111, 113  
 Wolf, Richard L., Sr. 37, 153, 215  
 Wolf, Steven D., Fr. 67  
 Wolfe, Rosalie A., Fr. 67, 125, 151  
 Wollesen, Delbert B., Fr. 67, 127  
 Wollesen, Richard R., Fr. 67, 127  
 Wolters, Gale L., Jr. 45, 155  
 Wonderlich, Carol J., So. 53, 70, 121, 125  
 Wonderlich, June L., Fr. 67, 98, 121, 125  
 Wood, Virginia A., So. 53, 149, 200  
 Woodard, Delores E., Fr. 67, 98, 125  
 Woods, Larry L., Jr. 45, 127  
 Woodson, Jacqueline J., So. 53, 115  
 Woodson, Sandra L., Jr. 45, 125  
 Worth, Jan E., Fr. 67, 125  
 Wright, Constance L., Sr. 37  
 Wright, Jack L., Sr. 36  
 Wright, Richard L., Jr. 45  
 Wright, Sharon G., Fr. 67, 116, 123

XYZ

Yager, Glenn E., Jr. 45  
 Yager, Lyle E., Fr. 67  
 Yeager, David W., Fr. 67  
 Yonkey, Merlyn L., Jr. 45  
 Young, Carl R., Jr. 45  
 Young, Harold I., So. 53  
 Young, Kathryn L., Jr. 45, 83, 123  
 Young, Lawrence H., Jr. 45  
 Young, Rena R., So. 53  
 Young, Roger A., Jr. 45  
 Youngdahl, Charles E., Jr. 45, 96  
 Younger, Francis A., Fr. 67  
 Younger, Patricia A., So. 53  
 Younger, Patricia R., Fr. 67, 118, 119  
 Younger, Paul J., Fr. 67, 119  
 Youngquist, Stuart A., Fr. 67, 96  
 Younie, Roberta P., Fr. 67, 119, 123  
 Youtsey, David J., Jr. 45  
 Zamzla, John R., Fr. 67  
 Zechmeister, Jeanette E., So. 53, 88, 125  
 Zerr, Gerald J., Jr. 53  
 Zerr, Philip S., Fr. 67, 127  
 Ziegler, David L., Fr. 54, 67, 103, 119, 155  
 Ziegler, James A., Fr. 67, 127  
 Ziegler, Wilfred E., Jr. 45, 82, 155  
 Zier, Rolland M., So. 53  
 Zook, Herbert, Sr. 37



## In Memoriam . . .

Dr. Lyman Dwight Wooster, president  
emeritus of Fort Hays Kansas State College.

A member of the faculty from 1909 until his death February 21, 1960; Dr. Wooster taught science courses for twenty-seven years until his appointment as dean of the college in 1939. He was inaugurated as president in 1941 and served until his retirement in 1949.

“He was a fine educator, a fine scholar and, above all, a gentleman. The community of Hays, Fort Hays State and all of Western Kansas are much better for having him devote a lifetime to the youth of this region. At every opportunity he challenged the young citizens to develop qualities of leadership and responsible living. His influence was wide, touching the lives of thousands of students with whom he associated.”

—President M. C. Cunningham





## In Appreciation . . .

As the last pages go to press and the staff breathes a sigh of relief, the editors pause to take stock of the work and figure out how it was finished on time. It occurs to us that many people, on and off campus, have played an important role in the production of the 1960 Reveille.

Without the staff members who survived the Saturday morning sessions, the emergency meetings, the rush for deadlines, the editor's jittery nerves and worried consultations, this book would not be in the reader's hands. So thanks, staff—for the many unpaid hours you spent planning pictures and layout, typing and drawing up pages. News service photographers supplied amusement, some harassment, and hundreds of pictures to help us. Delma Studios of New York and Larry's Studio of Hays also provided photos.

Mrs. Katherine Rogers deserves recognition for her guidance and her patience with procrastinations and "goofs" along the line. Her advice and encouragement were always welcome.

To those students and faculty members who posed (endlessly it seems) for us, we say thanks. We did appreciate the graceful endurance of photo sittings, scheduling of group pictures, occasional missed appointments, and the retakes necessary in the course of the year.

A special thanks is due to the Taylor Publishing Company of Dallas and its representative, Paul McClellan, and to the Memorial Union personnel who accomodated our photographer in September when class pictures were taken and who allowed us space for offices when our regular offices were being remodeled.

It is the editors' hope that these people will be satisfied with the 1960 Reveille, because their efforts have made the book what it is.





