Fort Hays State University
FHSU Scholars Repository

Athletic Programs Collection | Archives Online

10-7-1961

Fort Hays State vs. Eastern New Mexico football program

Fort Hays Kansas State College

Follow this and additional works at: https://scholars.fhsu.edu/athletic_programs

Recommended Citation
Fort Hays Kansas State College, "Fort Hays State vs. Eastern New Mexico football program" (1961). *Athletic Programs Collection*. 73.
https://scholars.fhsu.edu/athletic_programs/73

This Program is brought to you for free and open access by the Archives Online at FHSU Scholars Repository. It has been accepted for inclusion in Athletic Programs Collection by an authorized administrator of FHSU Scholars Repository.

Official Program ● 25 cents

Fort Hays State

vs.

Eastern New Mexico

October 7, 1961

Wayne J. McConnell
Fort Hays State Coach

Lewis Field Stadium ● 7:30 p.m.

Veteran Coaches Guide Tiger Gridders

Wayne McConnell

Fort Hays State coaches Wayne McConnell and Ed McNeil have been coaching together for ten years—five at FHS and five at College of Emporia. At C of E McConnell compiled a 39-12-1 record and was named Little All-American Coach of the Year. He has also coached several years in Kansas high schools, at Effingham, Gaylord, Downs and Manhattan.

McNeil was on the University of North Dakota coaching staff for two years between his C of E stint and his job here. He is a former third-team All-American tackle, an honor he earned while playing at Kansas State.

Three-time Tiger letterman Jim Casper, a senior phys ed major, is serving as student assistant coach this fall. A knee injury ended his playing career in 1959.

Ed McNeil

CIC Play Begins Next Week

Central Intercollegiate Conference action begins next week, as all six league teams open their official conference schedules.

Each squad will have at least three nonconference games under its belt as the quest for the CIC title begins. Defending champ St. Benedict's and a surprising Omaha U. team will have played three times, while the other four teams will have had four outings.

St. Benedict's, opening against rugged foes, lost its first two games and did not score. One loss was to Hillsdale (Mich.) College, top-ranked NAIA team in the nation this week; the other was to perennial power Southeast Missouri State.

The favorite for the league crown, Pittsburg State, got off to a flying start with three victories and an uncrossed goal line. The Gorillas were ranked as high as sixth in the nation's small colleges this week.

Omaha and Washburn appear to have the best chance to challenge the Ravens and the Gorillas. The OU team surprised by winning two of its first three games, giving the school its best record since 1956. Washburn also won two of the first three, but has been unable to develop an air attack to mix with its fine running game.

Fort Hays State, outgaining each opponent, nevertheless lost two of its first three scraps. Emporia State, in the doldrums in recent years, stayed in with three consecutive losses.

Next week's schedule of opening CIC games:

Washburn at Emporia (Friday

Omaha at Fort Hays State

St. Benedict's at Pittsburg

Opponents' 1961 Record

(Through September 30)

	W	L	TP	OP
Pittsburg	3	0	88	0
Omaha U.	2	1	71	25
Washburn U.	2	1	54	56
Colorado College	2	1	37	30
Northwest Missouri	2	1	30	74
E. New Mexico	1	2	47	54
Kearney State	1	2	34	37
St. Benedict's	0	2	0	34
Emporia State	0	3	25	68

Air-Minded Eastern New Mexico Invades Tonight

Tonight's opponent is pass-minded Eastern New Mexico University of Portales, N. Mex. The Greyhounds and the Tigers have identical records going into tonight's contest, each with a single victory and two defeats.

The visitors boast a young but experienced squad with 16 lettermen and several promising transfers on tonight's traveling squad. The Hounds opened their season with three tough opponents, losing to Central Oklahoma (eighth-ranked nationally), 13-6, and to powerful Sul Ross State (Texas), 28-9, before smothering Adams State (Colorado), 32-13, last week.

Fort Hays State topped Kearney State (Nebraska), 24-0, in the opener before losing in close games with Northwest Missouri (17-16) and Colorado College (14-6). The Bengals have outgained their opponents in each game, despite the 1-2 record.

Eastern New Mexico blanked FHS, 25-0, at Portales last fall. It was the first time the two schools had ever tangled on the gridiron. Quarterback Sonny Wiginton and fullback Jerry Blakely led the New Mexicans in that game, and both return to battle the Tigers tonight.

FHS played one of its worst games in years at Portales last year, but Wayne Schumacher and Jerry Brown, who were the Tigers' only effective runners against the Greyhounds last fall, are both back for tonight's action.

Coach Wayne McConnell's Tigers will be without freshman defensive ace Dick Chastain tonight, in all probability. The 212-pound Russell product was sidelined all week with flu and a torn thigh muscle. Brown is slated to move into Chastain's spot as starting defensive end.

End Don Schrock has been slowed during practice sessions by a pulled ligament in his foot. Otherwise, the Tiger squad is in good physical condition for tonight's fray.

ENMU is without letterman tackle Jim West and may not be able to use letterman halfback Norman Nelson because of injuries.

Among the Greyhounds to watch tonight are halfbacks Pete Jaquess and Billy Adams, quarterback Wiginton and fullback Blakely in the backfield; freshman end Burrell Tucker, and chunky veteran Tank Forrester at guard. Wiginton is the star of the Pack. The lanky quarterback holds nearly all the school's passing records and has completed 30 of 50 passes in three games this season.

Jaquess is Wiginton's favorite target, with 13 catches in three games. Blakely serves as the team's punter and one of the top ground gainers, along with Jaquess and Adams. The latter is a sophomore transfer from West Texas State.

Tonight's game is the final non-conference outing for McConnell's charges. They open the CIC season by entertaining a high-flying Omaha University team next Saturday night.

PEPSI-COLA BOTTLING CO.
705 Milner

NOW IT'S PEPSI
for those who think young!

Get an extra carton today!

ALSO TRY

TEEM

THE NEW
LEMON-LIME
DRINK

Officials' Signals for 1961

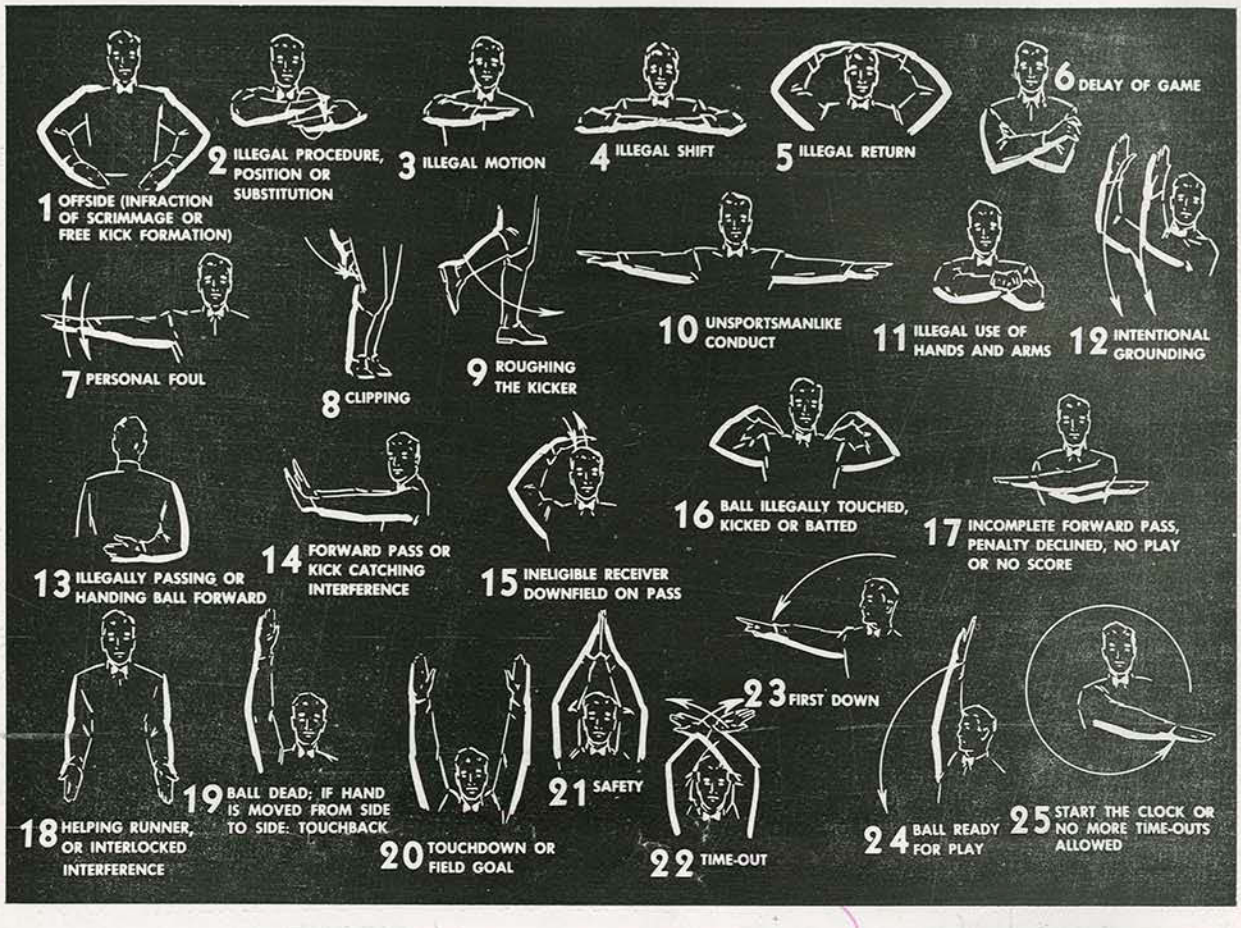

Two Places In

Town Where Your

Laundry Gets The

Best Care Possible.

KESSLER

CLEANING COMPANY

~~705 Park~~

126 W. 9th

PARK DRIVE

LAUNDROMAT

126 W. 9th

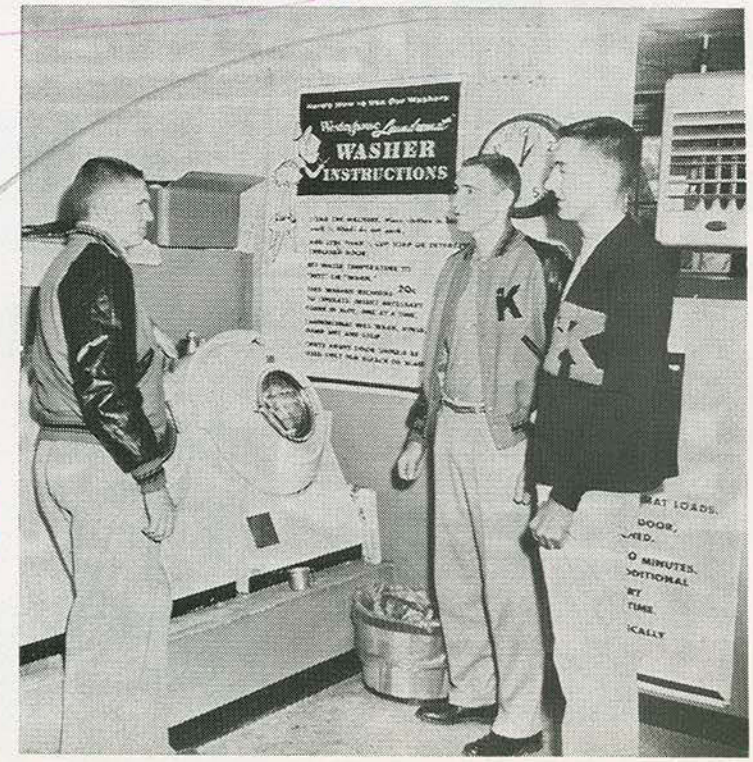

HB Wayne Schumacher

T Ron Gardner

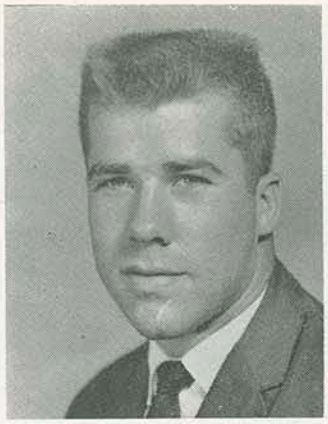

QB Mike Engel

T Jim Baird

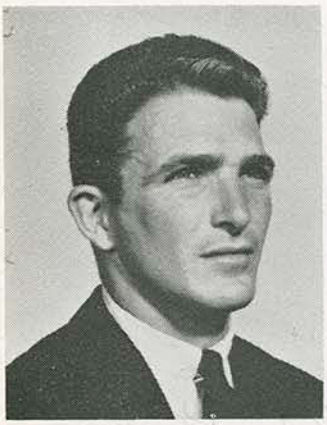

QB Dave Parker

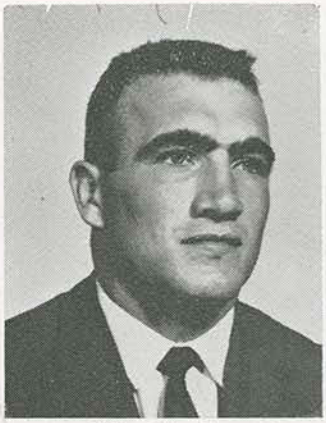

HB Jim Lee

E Don Schrock

C Gerald Strecker

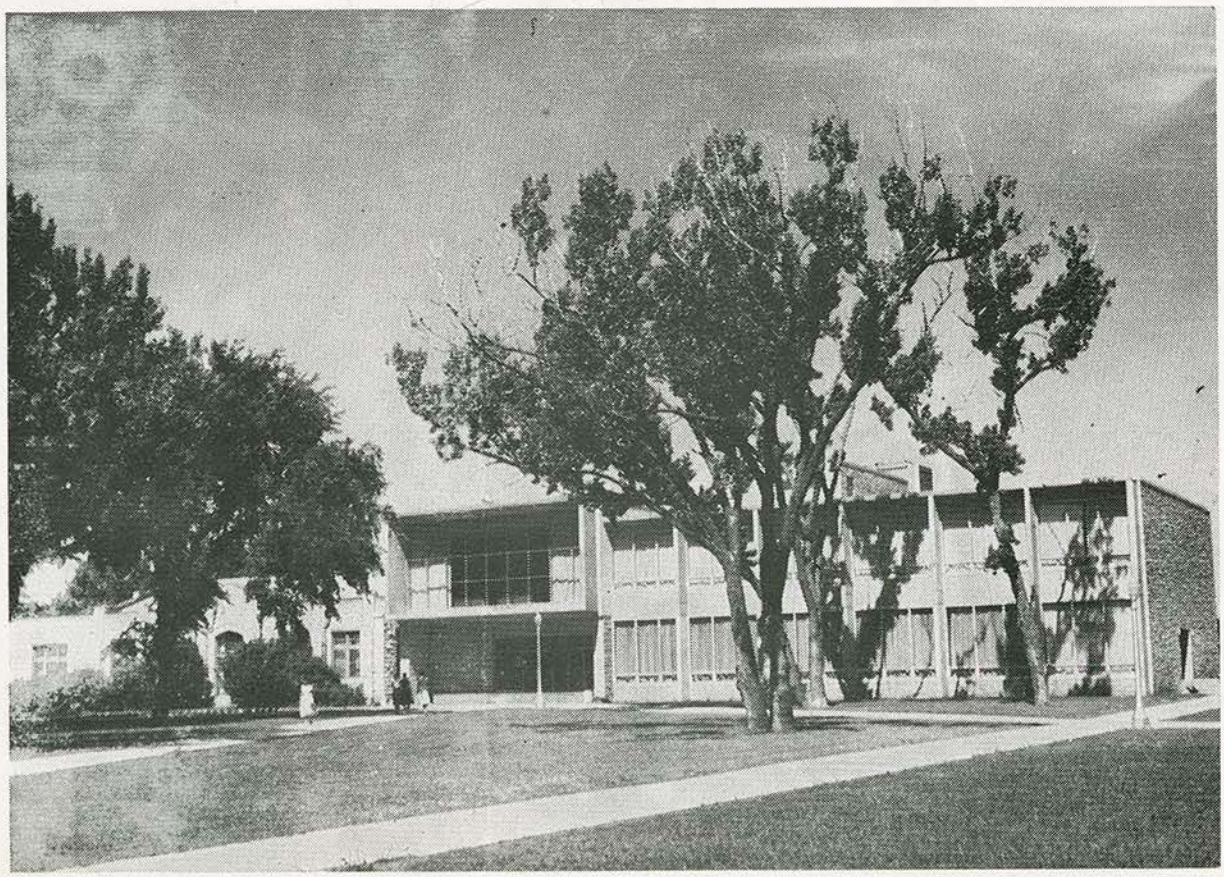

Memorial Union
"The Living Room of the Campus"

QB George Daniels

G Jim Sanderson

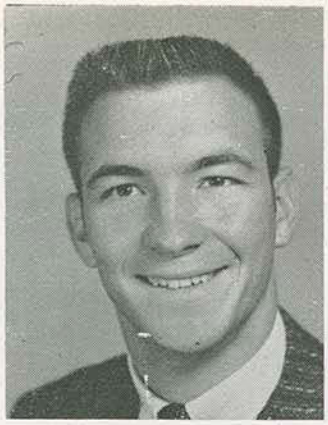

HB Clayton Williams

G Larry Dreiling

FB Derryl Franz

E Tom Gibson

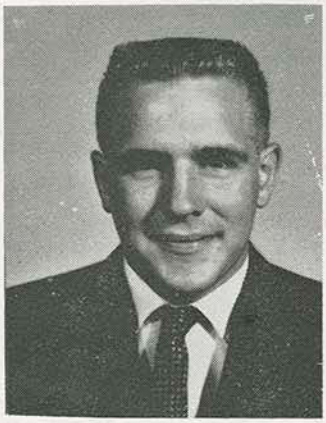

HB Larry Bates

T Ron Schumacher

G Kirk Pope

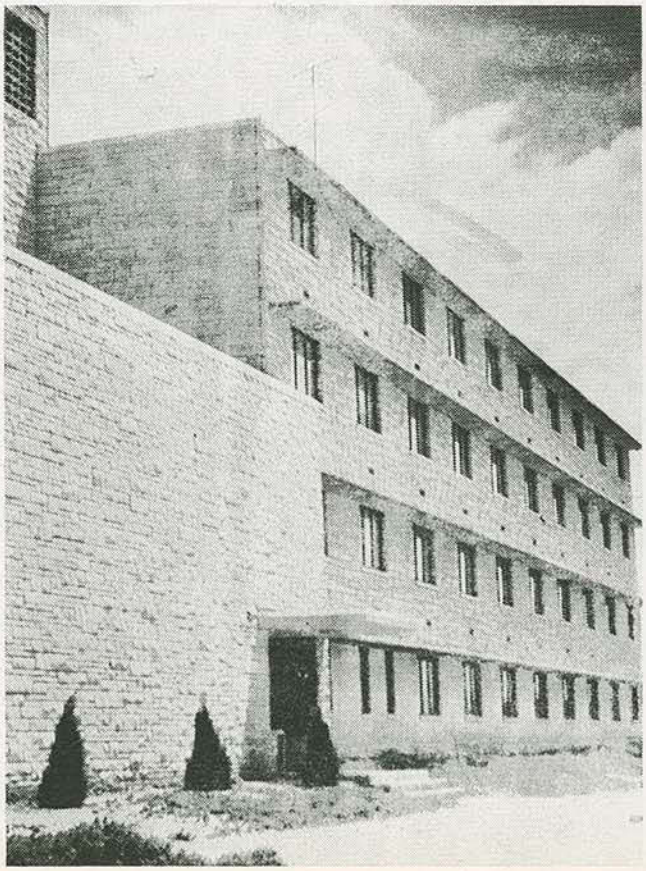

Weist Hall
New Men's Dormitory

FB Jerry Brown

C Jim Tinkler

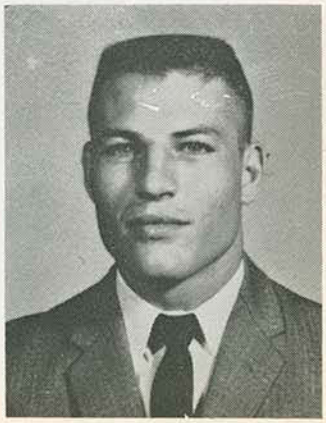

HB Ken Belisle

HUNTER
Ready Mix

CERTIFIED STRENGTH
CONCRETE DELIVERED

Any Time—Anywhere

Call for Quotation

MA 4-3459 10th & Milner

Need A Tux?

SEE

QUALITY CLEANERS
check address

BOTH WHITE AND BLACK

All Accessories

711 Main

— Also —

CLEANING— In at 9:30
Out at 5:30

TASTEE-FREEZ

DRIVE UP WINDOW

CARRY OUT SERVICE

Call MA 4-2425

Sundaes — Shakes — Cones
Sandwiches

OPEN — 11 a.m. to 10 p.m.

2412 VINE

Fort Hays State Roster

No.	Name, Hometown	Yr.	Age	Ht.	Wt.	Pos.
10	‡Dave Parker, Tonganoxie	Jr.	25	5-7	147	QB
11	*George Daniels, Granby, Colo.	So.	19	5-11	173	QB
12	*Mike Engel, Wellington	Sr.	22	5-9	157	QB
14	Dwight Gillespie, St. John	Fr.	18	5-10	169	QB
20	Larry Bates, Hoisington	So.	19	5-9	162	HB
21	Leroy Borre, Glenview, Ill.	Fr.	18	5-10	178	HB
22	*Ken Belisle, Wichita	Jr.	22	5-10	169	HB
23	Tim Daniels, Granby, Colo.	Fr.	18	5-10	172	HB
30	Steve Worley, Clay Center	Fr.	18	6-0	189	FB
31	*Derryl Franz, Rozel	Jr.	21	5-8	175	FB
32	*Jerry Brown, Dodge City	So.	18	6-3	200	FB
33	Billy Schafer, LaCrosse	Fr.	17	5-10	170	FB
40	**Wayne Schumacher, Hays	Sr.	21	6-0	167	HB
41	Richard LaPlant, Broughton	Fr.	18	5-7	157	HB
42	**Jim Lee, Cummings	Jr.	22	5-9	173	HB
43	Vic Lyczak, Northbrook, Ill.	Fr.	18	5-10	163	HB
50	*Clayton Williams, Plainville	So.	19	6-1	177	E
51	Duane Miller, Larned	Fr.	18	6-3	157	E
52	Tom Gibson, Arkansas City	Jr.	20	5-11	175	E
53	*Don Schrock, Mankato	Sr.	22	6-0	185	E
54	Bill Walters, Hays	Fr.	18	6-0	175	E
55	Charles Williams, Brewster	Jr.	24	6-2	177	E
56	Jerry Steinbacker, Gt. Bend	Fr.	18	6-0	171	E
57	John Briery, Hays	Fr.	18	5-11	180	E
60	**Jim Baird, Brewster	Jr.	20	6-0	268	T
61	*Ron Schumacher, Munjor	So.	19	5-11	228	T
62	Vernon Minnis, St. John	So.	18	6-2	223	T
63	**Ron Gardner, Abilene	Jr.	20	6-0	225	T
64	Dick Chastain, Russell	Fr.	18	6-1	212	T
67	Bill Lindner, Kendall	Fr.	18	6-1	232	T
70	*Larry Dreiling, Hays	So.	21	6-2	190	G
71	Jim Sanderson, LaCrosse	So.	23	5-11	198	G
72	Joe Stos, Otis	Fr.	18	6-1	187	G
73	Merle Dupont, Chase	Jr.	22	6-1	210	G
74	Karl Leiker, Hays	So.	23	5-9	212	G
76	*Kirk Pope, Selden	So.	18	6-0	210	G
77	Ed Adrian, Florence	Fr.	19	5-7	204	G
80	Jim Tinkler, Russell	So.	19	6-0	190	C
81	Wally Henrickson, Logan	Jr.	20	5-10	217	C
82	**Gerald Strecker, Russell	Jr.	20	5-10	190	C
83	Larry Pritchett, Iuka	So.	19	5-11	239	C

* Letters earned
‡ Lettered twice at Colorado College

Head Coach: Wayne J. McConnell Assistant Coach: Ed McNeil

Student Assistant: Jim Casper

MARKWELL
Stationery Co.

Office Supplies

Gifts

School Supplies

1010 Main Hays

THE
FARMERS
STATE BANK

MEMBER F. D. I. C.

Hays, Kansas

For . . .
HOME COOKED MEALS
SHORT ORDERS
or
TACOS — PIZZA — BASKETS
of all kinds

Stop At

KENT CAFE
&
PIZZA HUT E. 8th

VICEROY'S got it at both ends ...

GOT THE FILTER! GOT THE BLEND!

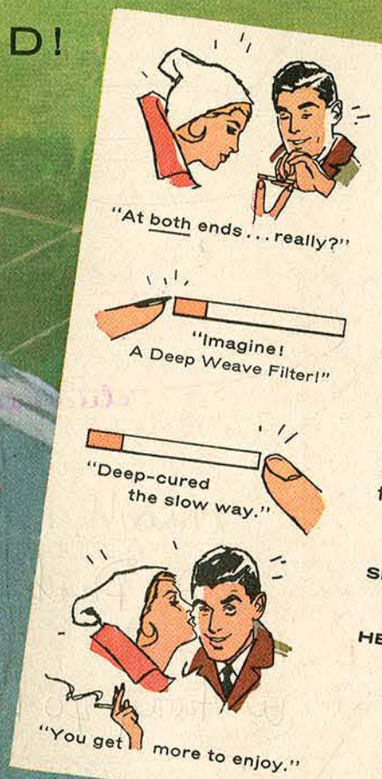

SHE: I'd heard about the famous filter, never knew Viceroy had the best taste, too.

HE: You get both! Viceroy's Deep-Weave* Filter and the rich tobacco blend!

Compare the filter: Only Viceroy has the Deep-Weave Filter. Viceroy's Deep-Weave Filter is woven from a vegetable substance that's pure, and safe!

Compare the blend: Only Viceroy has this rich tobacco blend, deep-cured the slow way to bring real taste to filter smoking!

SHE: Mmm, now I've really got it! Viceroy's Deep-Weave Filter and the best taste, too!

HE: You'll feel a big difference in pleasure... because Viceroy's got it at both ends. Got the filter! Got the blend!

*Reg. U.S. Pat. Office

FORT HAYS STATE

PROBABLE STARTING LINEUP

No.	Name	Position
53	DON SCHROCK	LE
60	JIM BAIRD	LT
76	KIRK POPE	LG
82	GERALD STRECKER	C
70	LARRY DREILING	RG
63	RON GARDNER	RT
50	CLAYTON WILLIAMS	RE
10	DAVE PARKER	QB
40	WAYNE SCHUMACHER	LH
42	JIM LEE	RH
30	STEVE WORLEY	FB

THE TIGER SQUAD

10 Parker, QB
11 G. Daniels, QB
12 Engel, QB
14 Gillespie, QB
20 Bates, HB
21 Borre, HB
22 Belisle, HB
23 T. Daniels, HB
30 Worley, FB
31 Franz, FB
32 Brown, FB
33 Schafer, FB
40 W. Schumacher, HB
41 LaPlant, HB
42 Lee, HB
43 Lyczak, HB
50 Cl Williams, E
51 Miller, E
52 Gibson, E
53 Schrock, E
54 Walters, E
55 Ch. Williams, E
56 Steinbacker, E
57 Briery, E
60 Baird, T
61 R. Schumacher, T
62 Minnis, T
63 Gardner, T
64 Chastain, T
67 Lindner, T
70 Dreiling, G
71 Sanderson, G
72 Stos, G
73 Dupont, G
74 K. Leiker, G
76 Pope, G
77 Adrian, G
80 Tinkler, C
81 Henrickson, C
82 Strecker, C
83 Pritchett, C

NEXT HOME GAME: OCTOBER 14, OMAHA UNIVERSITY
First Conference Game

EASTERN NEW MEXICO

PROBABLE STARTING LINEUP

No.	Name	Position
81	HOWARD JONES	LE
76	TOM SMITH	LT
64	ROGER FORESTER	LG
50	DICK LANGFORD	C
66	JIM WILLBURN	RG
74	GARY KELLER	RT
83	BURRELL TUCKER	RE
11	SONNY WIGINTON	QB
41	BILLY ADAMS	LH
21	PETE JAQUESS	RH
30	JERRY BLAKELY	FB

THE GREYHOUND SQUAD

10 Ray, QB
11 Wiginton, QB
12 Smith, QB
13 Dial, QB
20 Hardin, HB
21 Jaquess, HB
22 Nelson, HB
23 Wooley, HB
30 Blakely, FB
31 Walsh, FB
32 Huggins, FB
33 Jinkins, FB
40 Shaw, HB
41 Adams, HB
42 Koller, HB
43 Vloedman, HB
50 Langford, C
51 Dunn, C
52 Scott, C
53 Howl, C
60 Morris, G
61 Andrews, G
62 Dennis, G
64 Forester, G
65 Forrester, G
66 Willburn, G
70 Dooley, T
71 Ashton, T
72 Strong, T
73 Lee, T
74 Keller, T
75 Frogge, T
76 T. Smith, T
80 B. Smith, E
81 Jones, E
82 Brittain, E
83 Tucker, E
84 Graves, E
85 Wardlaw, E

OFFICIALS
Referee: Melvin Vigola (Topeka)
Field Judge: Ross Estes (McPherson)
Head Linesman: Lawrence Krehbiel (Wichita)
Umpire: Joe Rich (McPherson)

Don't smoke another cigarette until . . . you learn what Viceroy can do for your smoking pleasure!

Eastern New Mexico Roster

No.	Name, Hometown	Yr.	Age	Ht.	Wt.	Pos.
10	*Bob Ray, Carlsbad	Sr.	21	5-11	185	QB
11	*Sonny Wiginton, Woodward, Okla.	Jr.	20	6-2	172	QB
12	Corkey Smith, Quanah, Texas	So.	19	5-10	165	QB
13	Benjy Dial, Farwell, Texas	Fr.	18	6-2	175	QB
20	Philip Hardin, Borger, Texas	Fr.	18	5-9	160	HB
21	*Pete Jaquess, Roswell	So.	19	5-11	175	HB
22	*Norman Nelson, Dimmitt, Texas	So.	19	5-10	168	HB
23	Glen Wooley, Borger, Texas	Fr.	18	5-10	175	HB
30	*Jerry Blakely, Seagraves, Texas	Sr.	21	5-10	180	FB
31	Dick Walsh, Amarillo, Texas	So.	19	5-9	178	FB
32	Carroll Huggins, Farwell, Texas	Fr.	18	6-0	193	FB
33	Red Jinkins, Borger, Texas	Fr..	19	5-11	210	FB
40	Fred Shaw, Grants	Jr.	21	5-11	175	HB
41	Billy Adams, Lubbock, Texas	So.	20	5-9	175	HB
42	Jerry Koller, Littlefield, Texas	Fr.	18	5-11	175	HB
43	Jack Vloedman, Woodward, Okla.	So.	20	5-11	160	HB
50	*Dick Langford, Clovis	So.	20	6-0	189	C
51	Earl Dunn, Levelland, Texas	Fr.	18	6-3	180	C
52	Kerry Scott, Quanah, Texas	Fr.	18	5-11	185	C
53	Glen Howl, Portales	So.	20	6-1	210	C
60	Dick Morris, Artesia	Fr.	18	5-11	180	G
61	Bill Andrews, Monahans, Texas	Fr.	18	6-1	185	G
62	*Carrell Dennis, Denver City, Texas	So.	20	5-11	190	G
64	*Roger Forester, Clovis	Jr.	21	6-1	210	G
65	*Jim Forrester, Wellington, Texas	Jr.	21	5-6	205	G
66	*Jim Willburn, Amarillo, Texas	So.	21	6-0	200	G
	Conrad Turner, Andrews, Texas	Jr.	21	6-3	173	G
70	*Jim West, Clovis	Jr.	20	6-1	204	T
71	Tom Ashton, Lubbock, Texas	Fr.	18	6-2	220	T
72	Bob Strong, Tucumcari	So.	19	6-4	230	T
73	*Wally Lee, Littlefield, Texas	So.	20	6-1	205	T
74	*Gary Keller, Amarillo, Texas	Jr.	21	6-0	205	T
75	Bill Frogge, Phillips, Texas	Fr.	18	6-5	218	T
76	*Tom Smith, Odessa, Texas	Jr.	20	6-0	210	T
	Preston Dooley, Andrews, Texas	So.	19	5-11	210	T
80	Bill Smith, Dumas, Texas	So.	19	5-10	180	E
81	*Howard Jones, Roswell	Jr.	20	6-0	180	E
82	*Leo Brittain, Amarillo, Texas	So.	20	6-1	190	E
83	Burrell Tucker, Wood River, Ill.	Fr.	19	6-0	197	E
84	*Vannie Graves, Albuquerque	Sr.	21	6-0	193	E
85	Harold Wardlaw, Hale Center, Texas	Fr.	18	6-3	190	E
	Jim Bergkamp, Andale, Kans.	Fr.	18	6-3	205	E
	Charlie Mitchell, Tulia, Texas	Fr.	18	6-2	175	E

* Letterman

Hometowns are in New Mexico unless otherwise indicated.

Head Coach Carl Richardson
Assistant Coaches B. B. Lees, Bob Shepler

Watch Repairing
SERVICE ON ALL MAKES
CALL MA 4-4327
Guaranteed Repair
Reasonable Prices
ROHR Jewelry
● Elgin ● Bulova 709 Main

FORT HAYS
INSURANCE AGENCY
check address
Across from Campus
W. E. "Mack" MECKENSTOCK '37
Life Member
Million-Dollar Round Table
702 Park

W Hwy 40 Bypass
PIZZA — RAVIOLI
SHRIMP ! !
THE
ITALIAN VILLAGE
Inquire About the Capri Room
Parties up to 110 people
check

First
National
Bank
HAYS, KANSAS

● Stationery ● Gifts
● Cosmetics ● Vitamins
● Health Needs
For Prescription Service
Call MA 4-2521 715 Main
Harkness Pharmacy
check

NORTHWESTERN
TYPEWRITER
COMPANY, INC.
800 MAIN

T Vernon Minnis

G Merle Dupont

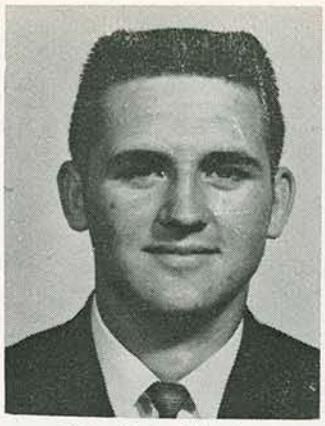

FB Steve Worley

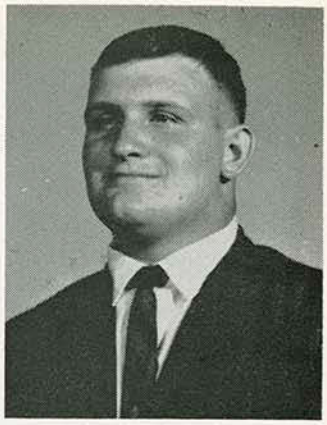

G Karl Leiker

T Bill Lindner

E Leroy Borre

T Dick Chastain

E Charles Williams

HB Tim Daniels

C Wally Henrickson

Science Hall
Strength and Endurance

E Duane Miller

E Bill Walters

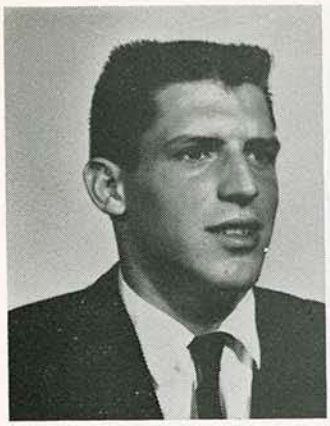

HB Vic Lyczak

E John Briery

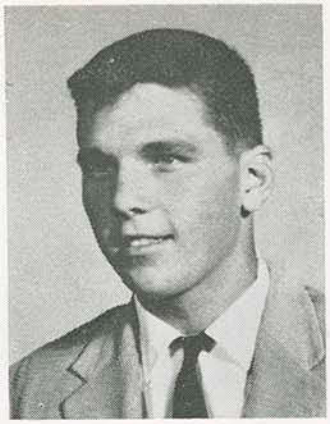

E Jerry Steinbacker

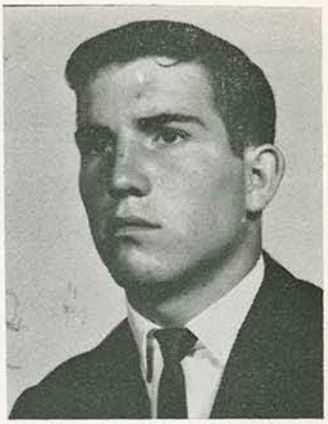

QB Dwight Gillespie

G Joe Stos

G Ed Adrian

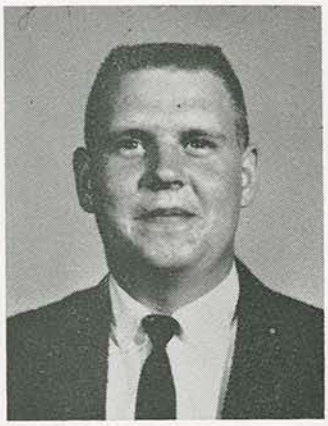

C Larry Pritchett

C Richard LaPlant

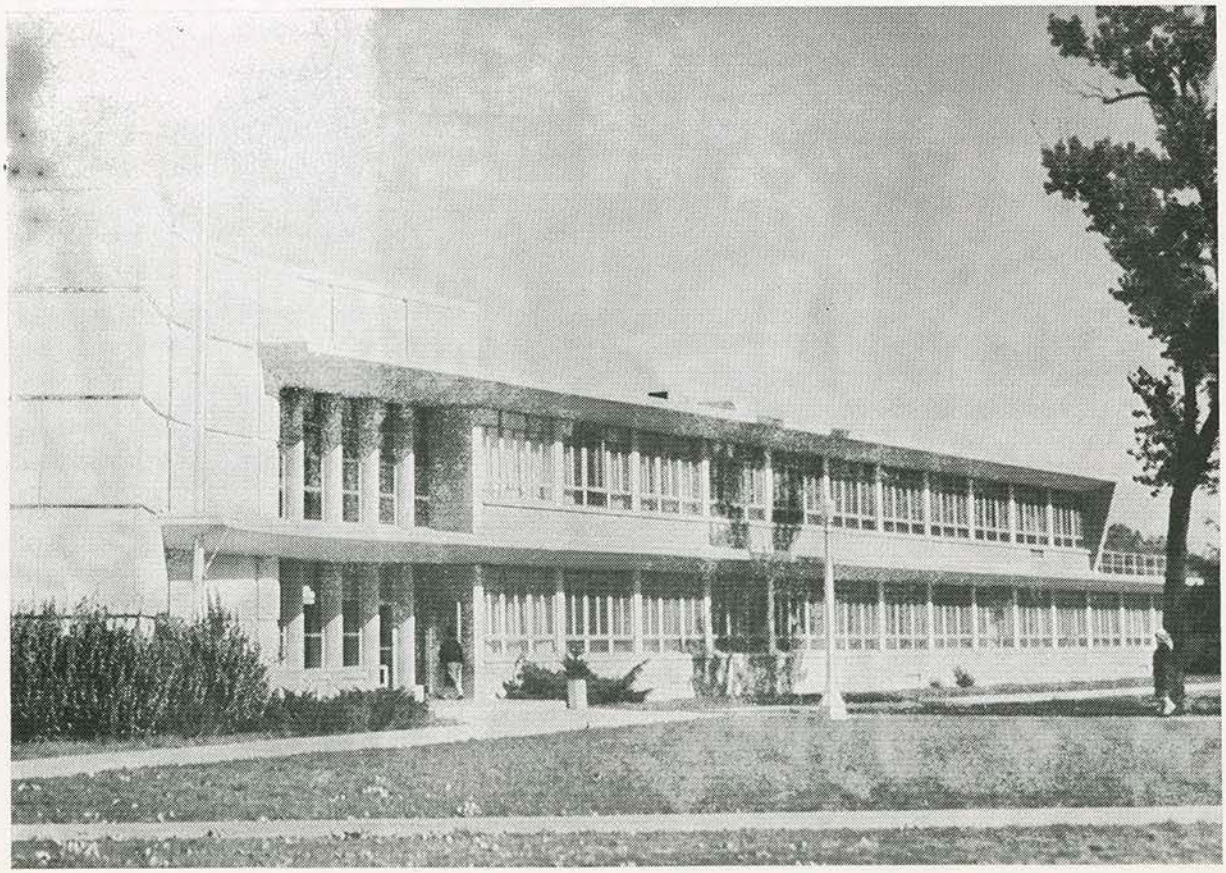

Applied Arts Building
Modern Facilities for Modern Youth

Three Seniors Captain Tiger Squad

Senior halfback
Wayne Schumacher

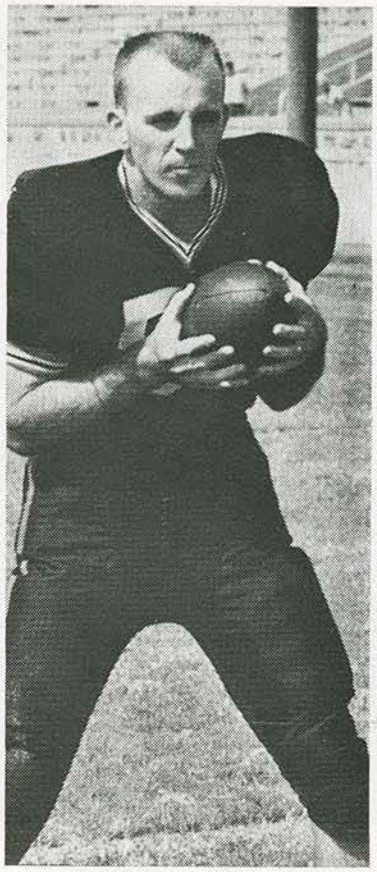

Senior end
Don Schrock

Senior quarterback
Mike Engel

Tigers' 1961 Schedule

Sept.	**16**	**Kearney (Neb.) State**	**24-0**
Sept.	23	Northwest Missouri	16-17
Sept.	30	Colorado College	6-14
Oct.	**7**	**Eastern New Mexico**	
Oct	**14**	**Omaha University** Band, Parents Day	
Oct.	21	Pittsburg State	
Oct.	**28**	**Emporia State** Homecoming	
Nov.	**4**	**St. Benedict's**	
Nov.	10	Washburn University	

ENMU 1961 Schedule

Sept.	16	Central Oklahoma	6-13
Sept.	23	Sul Ross State (Texas)	9-28
Sept.	30	Adams State (Colo.)	32-13
Oct.	**7**	**Fort Hays State**	
Oct.	14	Tarleton State (Texas)	
Oct.	21	Colorado Western	
Oct.	28	Texas Lutheran	
Nov.	4	Southwestern Oklahoma	
Nov.	11	Northwestren Oklahoma	
Nov.	18	Arizona State (Flagstaff)	

Tigers' 1960 Record

FHS		Opp.
20	**Kearney (Neb.) State**	12
9	Northwest Missouri	14
19	Colorado Coilege	28
0	Eastern New Mexico	25
19	**Omaha University**	18
7	Pittsburg State	44
14	Emporia State	27
21	St. Benedict's	26
7	Washburn University	33

ENMU 1960 Record

ENMU		Opp.
0	Central Oklahoma	27
7	Sul Ross State	20
12	Washburn University	21
25	**Fort Hays State**	0
38	**New Mexico Western**	7
14	Adams State	31
27	**Southwestern Oklahoma**	0
7	Northwestern Oklahoma	27
34	**Arizona State (Flagstaff)**	14

Seven Coeds Lead Tiger Cheering Section

Serving as cheerleaders for the 1961-62 school year are these seven coeds, chosen by the student body last spring: Patti Thiele, Scott City junior; Sharon Seery, Overland Park junior; Jane Schnoebelen, Lewis sophomore; Head Cheerleader Barbara Warner (kneeling), Larned sophomore; Patty Potter, Stafford sophomore; Louetta Wilken, Modoc junior; Janet Finley, Littleton, Colo., sophomore.

DELICIOUS

KING'S KWALITY

Ice Cream

All Flavors

HAYS CREAMERY

310 E. 11th 4-2415

Next Game

The Tigers open their conference schedule next Saturday evening when Omaha University's Indians invade Hays for a 7:30 p.m. contest. The game highlights Fort Hays State's annual Band and Parents' Day festivities. OU has been the surprise of the league this fall, winning two and losing one in non-conference games. The Indians have visions of moving out of the CIC cellar for the first time since they joined the loop in 1959. Each team has won twice in the history of the series.

For Choice . . . .

STEAKS

SHRIMP

LOBSTER

CHICKEN

TED'S

Steak House

15th and Vine

KAYS Radio Station Hays, K.

Is Broadcasting

This Game,

This Minute

And Broadcasts

All Tiger

Football Games

At Home

And Away

Billinger's

Bakery

Phone MA 4-2016

209 W. 10th Hays

Wiginton, Strong Among Greyhound Stars

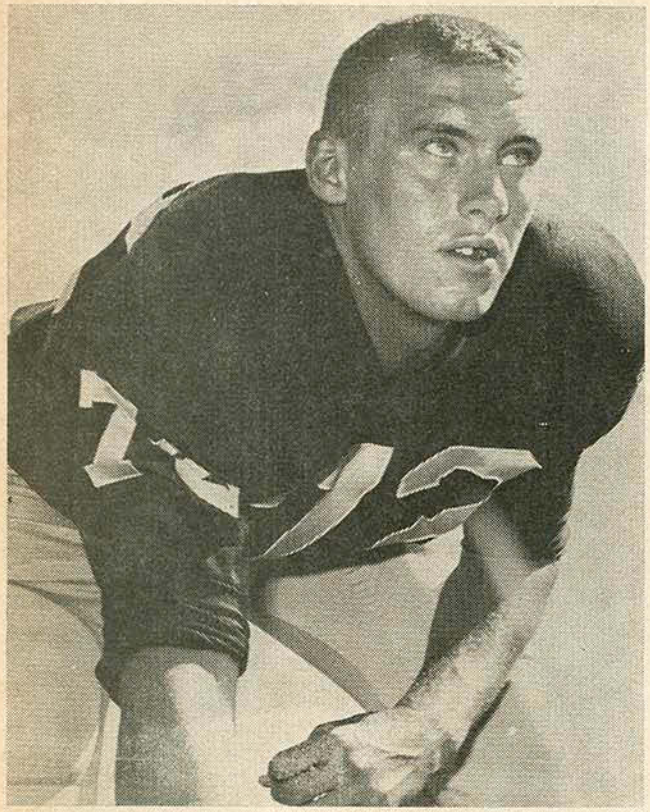

Bob Strong, a 230-pound sophomore from Tucumcari, N. Mex., is one of the heaviest linemen on the visiting ENMU squad. The 6-3 tackle was a member of the Greyhound squad last fall but did not earn a letter. He is 19 years old.

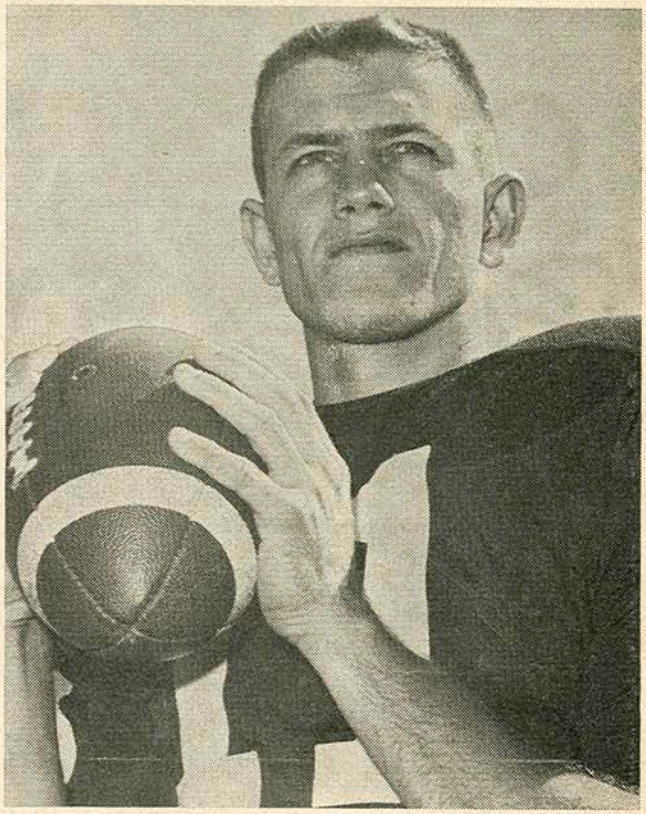

The big man in the Greyhound attack is quarterback Sonny Wiginton, a 6-2 172-pound junior from Woodward, Okla. He nearly rewrote the ENMU record book in the passing department last year, setting new marks in nearly every season and individual game passing category.

Power On The

TIGER LINE

AND

Power From The

Central Kansas Power Co.

Hays, Ks.

AN UNBEATABLE COMBINATION

"LIVE BETTER ELECTRICALLY"

It's what's up front that counts

FILTER-BLEND a Winston exclusive, is one reason why Winston continues to be America's best-selling filter cigarette year after year. Winston delivers *flavor*—twenty times a pack, thanks to **FILTER-BLEND** up front—rich golden tobaccos specially selected and processed for filter smoking. Try Winston.

R. J. REYNOLDS TOBACCO CO., WINSTON-SALEM, N. C.

Also available in crush-proof box.

WINSTON TASTES GOOD *like a cigarette should!*

2002-06-12