

1957

## Reveille - 1957

Fort Hays State University

Follow this and additional works at: <https://scholars.fhsu.edu/yearbooks>

### Content Disclaimer

The primary source materials contained in the Fort Hays State University Special Collections and Archives have been placed there for research purposes, preservation of the historical record, and as reflections of a past belonging to all members of society. Because this material reflects the expressions of an ongoing culture, some items in the collections may be sensitive in nature and may not represent the attitudes, beliefs, or ideas of their creators, persons named in the collections, or the position of Fort Hays State University.

---

### Recommended Citation

Fort Hays State University, "Reveille - 1957" (1957). *Reveille Yearbooks*. 43.  
<https://scholars.fhsu.edu/yearbooks/43>

This Book is brought to you for free and open access by the Student Experience Collections at FHSU Scholars Repository. It has been accepted for inclusion in Reveille Yearbooks by an authorized administrator of FHSU Scholars Repository. For more information, please contact [ScholarsRepository@fhsu.edu](mailto:ScholarsRepository@fhsu.edu).



# Reveille

1957

VAUNITA RUSCO Editor-in-chief

DIEDRA BURANDT Asst. and Art Editor

JOE LEMON Business Manager

CLAUDE BARRETT Asst. Business Manager

JERAL COOPER Photographer

BOB HEPNER Cartoonist

RITA BASGALL Senior and Faculty Editor

VELDA MOYER Junior Editor

PEGGY MOORE Sophomore Editor

DEANNA LOCKMAN Freshman Editor

NORMA BOYD Activities Editor

ALLEN McCUNE Sports Editor

WANDA SEKAVEC Greek Editor

PEGGY SNOOK Index Editor

VIRGINIA HOGSETT Royalty Editor

HARRY MOOS Copy Editor

VALLE LOOMIS Sponsor

fort hays kansas state college  
hays, kansas



# 1957 reveille



The constant but indistinguishable jibber of voices in the social building, the tonal quality of a professor's lecture, the scrape of a shovel at ground breaking ceremonies for the new Student Union—this is Fort Hays State—eventful, academic, progressive. To depict the student's many modes and moods of life was the goal of the '57 Reveille staff though the eyes of the campus photographer. Look closely—the glance is fleeting.

<b>SEASON SKETCHES</b>	<b>5</b>
fall	
winter	
spring	
<b>GRACE AND DIGNITY</b>	<b>47</b>
royalty	
<b>OUTSIDE OF CLASS</b>	<b>57</b>
honorary	
religious	
all-campus	
housing	
<b>GUYS AND DOLLS</b>	<b>117</b>
sororities	
fraternities	
<b>STAMINA AND COURAGE</b>	<b>141</b>
sports	
intramurals	
<b>THROUGH THE DOORS</b>	<b>177</b>
administration	
faculty	
campus	
classes	
<b>NAMES AND PLACES</b>	<b>233</b>
advertising	
index	



# the first week-



Longer and longer lines swelled the student ranks at Fort Hays State to a record 2,367 students. As class slips grew scarce, editorial writing became a popular course in the closing hours of enrollment day. Another school year was unfolding in the pattern of time.

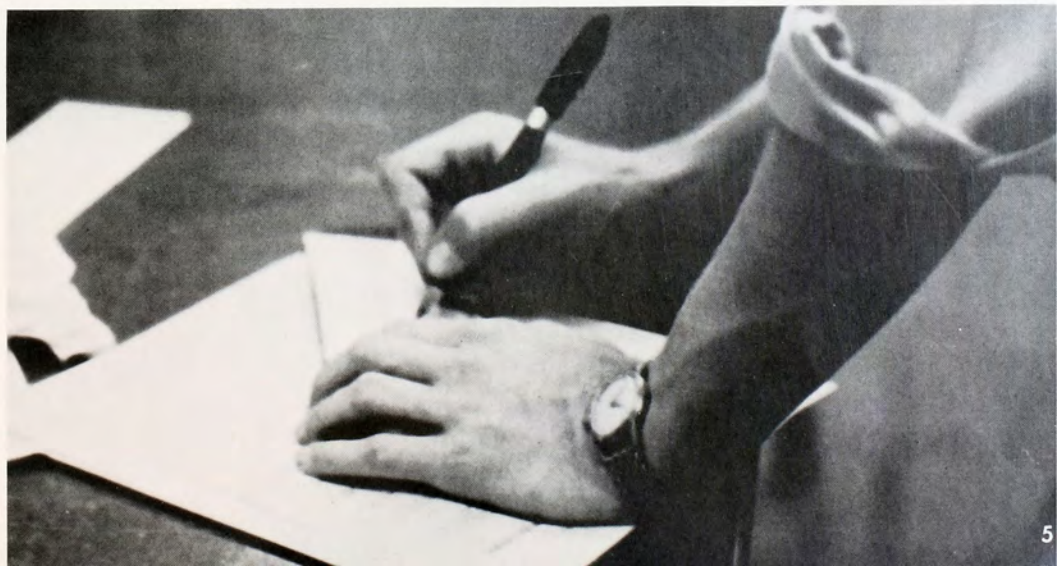



The confusion of moving in served to quicken the process of getting acquainted, as the students helped each other to re-organize their belongings.



After everything was in order, they relaxed at "Meet - the - Faculty" get-togethers.



Students had a chance to show off their parents to the faculty on Parents' day, Saturday, Sept. 29. It was also Band day, and the campus was host to 36 high school marching bands. The day's activities included an afternoon mixer for the bands and the Fort Hays State—Marysville, Mo., football game at night.

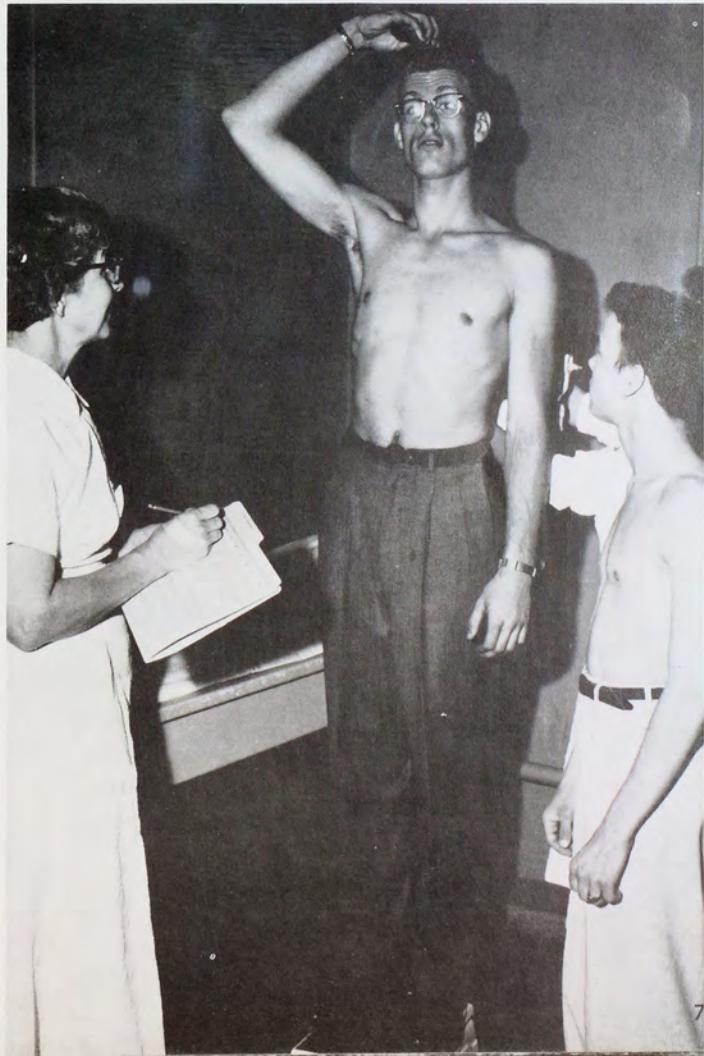

"Gad, I grew another foot," this freshman said as he took his physical examination.



a  
l  
l  
g  
r  
e  
e  
k  
f  
o  
r  
m  
a  
l

To open the social season on campus, sorority and fraternity members of Fort Hays State danced to the music of the Phi Mu band. Theme of the All-Greek formal was "September Song." During the intermission program, the Kappa Sigma Kappa fraternity was awarded the I.F.C. Traveling Scholarship Trophy for the 1956 spring semester.



Are they glad — or sad?



"Waltz me around again, Glenn."



"And then I dug out my Captain Midnight badge."



The Fujiwara Opera company presented Gilbert and Sullivan's, "The Mikado," as a part of the Artists and Lecturers series. Most of the cast could not speak English, which created a problem when they dined at Custer hall.

With a giant puff of smoke, fraternity rush week started. Smokers were held at all "frat" houses across campus. Hoards of men poured into living rooms to hear the advantages of Greek life, resulting in one of the largest groups ever pledged.



# h o m e c o m i n g



It was 5 p.m. and the usually quiet bridge leading to Custer hall swarmed with yelling students. The traditional freshmen tug-of-war opened the annual Homecoming activities. Once again freshmen were dragged through the murky waters of Big Creek, and as a result reluctantly donned their beanies until Thanksgiving. Enveloped in a typical Kansas cloud of dust, students and faculty attended a bar-b-que which followed the tug-of-war.





One of the Homecoming preliminaries was the varsity which featured special numbers between dances.



# the parade



The spirit behind it all.

Tons of napkins, ingenuity and work were combined for Fort Hays State's Homecoming parade. Riding in the procession was the 1929 football coach, U. S. Senator Andrew L. Schoepel. The day's activities honored Schoepel and his team of '29.

Leading the parade was the Fort Hays State Marching 100.



Eight queen hopefuls rode the Student council float.



Custer hall won first in the women's float division with "Orchids to Our Team".



"Skyrocketing to Victory" was Delta Sigma Phi's winning float in the men's division.





Second place in men's division went to Tau Kappa Epsilon.



Delta Zeta was awarded second in women's house decorations.



"My thumb is tho thore."





"This cotton-pickin' chicken wire."

# house decorations

Organized houses assumed a new look during the gayest weekend of the year as decorations took on a "Beat Pittsburg" theme.



Copping first place in women's division was Wesley hall's "Transfusion."



"We're Sinking Their Ship" proved profitable for Sigma Tau Gamma as they won the trophy in men's house decorations.



It rained.



Highlighting the day Senator Schoeppel crowned ginia Harper Homecoming queen at the half-time of the FHS-Pittsburg game. Ellen Winchell and Gay Fritsche reigned as attendants.

t  
h  
e  
g  
a  
m  
e

Hurry, hurry, hurry.





A tense moment on a windy day.



Virginia Harper

Ellen Winchell



Gay Beth Fritsche





With the last whistle, weary students emerge from the various buildings, thankful that classes are over. Some have work to do. . . some practice athletics. . . .



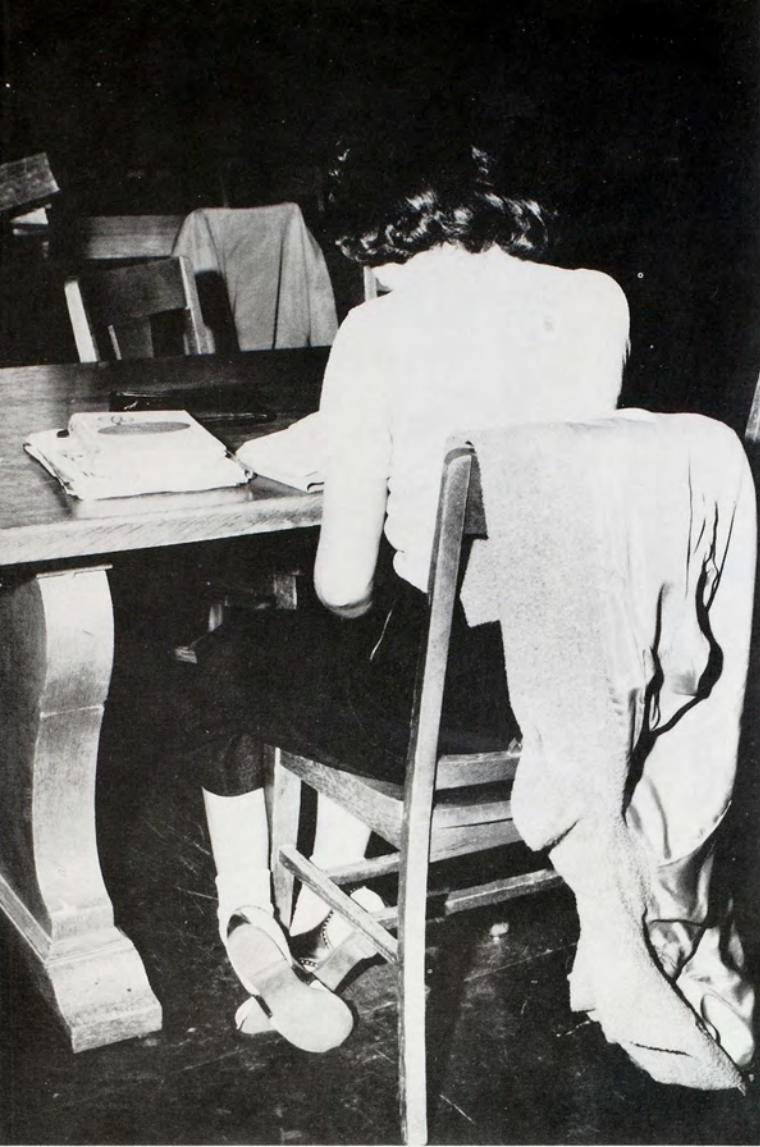

others attempt a few hours of serious study at the library. . . .

. . . .and there are those who are content to just relax for awhile and smoke a cigarette.



**winter**



# reveille ball



Announced as the 1957 Reveille Queen, Miss Charlotte Bizek received her ovation from the audience.

The two princesses, Miss Marilyn Hobbie and Miss Jackie Brack were presented flowers by Miss Diedra Burandt, assistant editor.



The choice of a Reveille queen and princesses is traditionally made by a celebrity visiting Fort Hays State. This year bandleader Woody Herman, who played a previous engagement at the college, was the 1957 selector. Corresponding with the beginning of the winter season, painted driftwood and spruce decorated the ballroom area. Revealed for the first time was the 1957 Reveille cover spotlighted on the stage. Crowning ceremonies were emceed by Harold Stones who opened the letter naming the royalty. Editor Vaunita Rusco awarded trophies and Miss Burandt conferred roses to Queen Charlotte Bizek and Princesses Marilyn Hobbie and Jackie Brack. Miss Bizek was sponsored by the Pegis club, Miss Hobbie by Phi Sigma Epsilon and Miss Brack by Delta Sigma Phi.





The crown and the kiss were properly bestowed by the new dean of men, Richard Burnett.



Dave Emery and the Starlighters for 250 dancing couples.







with vocalist Kay Craig played



The Royal Court





'Twas Christmas time and the Fort Hays State campus donned its holiday dress, topped by the star on Picken hall. Caroling voices were heard up and down the streets of Hays as several groups acquired the holiday spirit. The social calendar was filled with dances and parties before students journeyed off to a long awaited vacation.



The close of '56 also saw the end of leap year — time for girls to trap a man. Some caught their Romeo in a real Juliet fashion . . .



. . . . but others didn't. Still there remained one hope — just four more years 'til another leap year.



## choir show

With "Your Hit Parade" as the musical theme of the choir show, numbers exhibited originality and zest in their portrayal of the nation's top tunes. The show was student directed by Bob Gleason, Fred Hoff and Don Moses. Proceeds from the annual event go to the scholarship fund.



VALENTINE  
Varieties  
1957



Tillie Selensky and Ray Eaton were crowned as the honored 1957 queen and king of the Sweetheart ball. Sponsoring organizations were Tau Kappa Epsilon fraternity and Alpha Sigma Alpha sorority. Decorated with gay cupids and colorful hearts, the February affair featured Dave Emery and his Starlighters dance band. Master of ceremonies Galen McClain introduced the candidates and announced the winners chosen by popular student vote. Performing the coronation duties was Ronald Miller, last year's king.

**Back Row:** Don Shaw, Loyal Vincent, Don Moses, Tim Scherr. **Front Row:** Les Herrman, Ray Eaton, Don Eulert.



Sweethearts Ray Eaton and Tillie Selensky

## sweetheart ball

From left to right are queen candidates Marilyn Dreher, Lorna Shaw, Nadine Selfridge, Carmen Sullivan, Tillie Selensky, Donna Gardner, Donna Knowles.



s  
o  
r  
o  
r  
i  
t  
y



## rush week

One of the most well named events of the year — rush week — took place at the first of the spring semester. To acquaint and convince 90 rushees, chiefly freshmen, of the advantages of pledging a sorority was the primary goal. Fort Hays State's four national sororities, Alpha Sigma Alpha, Delta Zeta, Sigma Sigma Sigma, Theta Sigma Upsilon and one colony, Alpha Mu club of Pi Kappa Sigma, began the social round with teas Sunday afternoon. Frantic but fun for both rushees and sorority members, rush week had started.





Entertainment at the parties was furnished by sorority actives, including Elvis Presley without the wiggle.



Group singing was always more fun in "dig me daddy" outfits.



After the party—dishes and dishpan hands.

Rushees enjoy a musical game, "Crraaazylegs."

Starting on Monday and running until Saturday, the second phase of rush week consisted of first and second parties given by the sororities. The gatherings proved to be chuck full of laughs and information. Rushees found out more about each of the sororities, the girls in them and the advantages of being a Greek. Exhausted, everyone concerned was almost glad for the quiet hours Saturday, when only a friendly "hi" was permitted between rushees and sorority members.





Then came Sunday—the week of smiles on top of smiles and fervent hellos and goodbyes was ended. The strain of “will I make a good impression” had broken, leaving only the tension of “which sorority should I pledge?” Zero hour came at 2:30 p.m. as 52 new pledges rushed to the Greek houses of their choice. Actives greeted them with fellowship and happy chatter—it was all over.







The girl called . . . and the boy answered.



## leap week

The Daisy Mae and Bearded Joe of Leap week—Donna Knowles, sponsored by Sigma Sigma Sigma, and Roger Greene, sponsored by Sigma Tau Gamma—receive plaques from StuCo president Chuck Evans.

The tables were turned on the Fort Hays State campus during the week of Feb. 18, when Leap week officially started. The wandering eyes of coeds kept males on the run—now it was legal to ask boys for dates! However, gals had to abide by rules, such as carrying books and not molesting men. Throughout the week, students voted at a penny a vote for their favorite Daisy Mae and Bearded Joe. The winners, Donna Knowles and Roger Greene, were announced at the dance climaxing Leap week. Proceeds from the dance and voting went towards sponsoring a foreign student next year at Fort Hays State.





## artist's ball

The Artist's ball, attended by art majors and art faculty, featured costumes of every type and size. The annual affair gave the creative mind of the artist a chance to express his ingenuity in costuming instead of on canvas.



## roger wagner

The Roger Wagner Chorale and its two pianists, Stecher and Horowitz, bow following a thunderous ovation at their concert March 12. Sponsored by the Artists and Lecturers series, their repertoire ranged from Renaissance music to Broadway musicals. The Chorale did six encores for an enthusiastic coliseum audience.



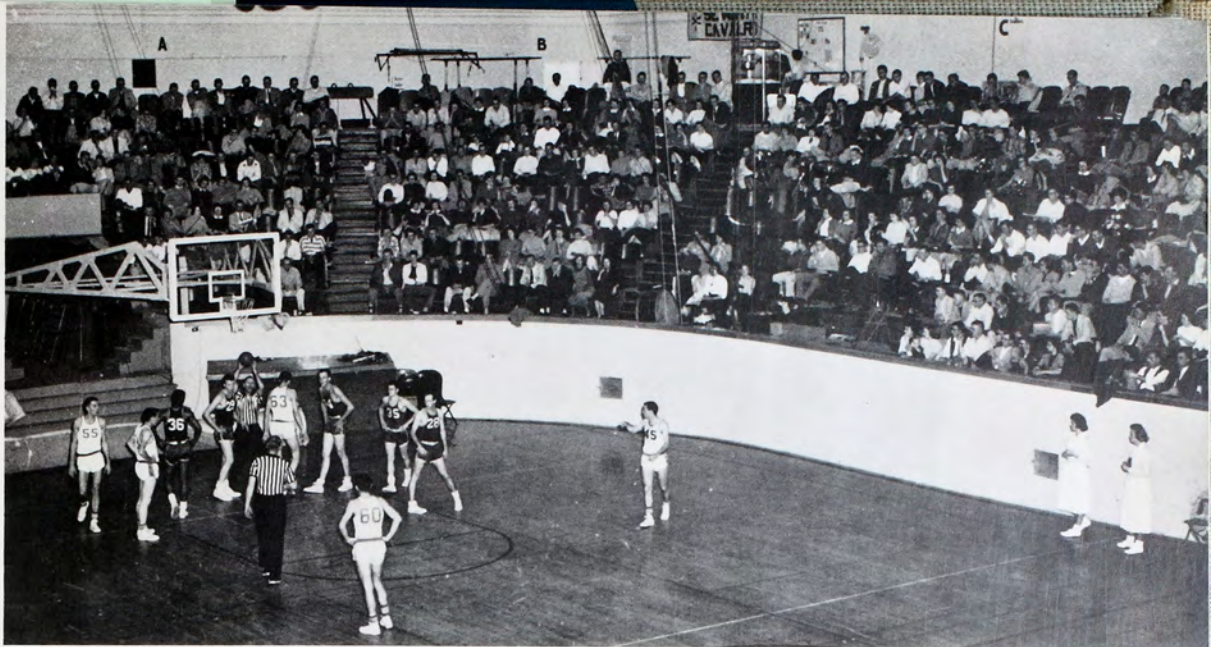

Entertainment center of Western Kansas—this is Sheridan coliseum. Under its roof can be found many activities ranging from basketball games to concerts. The Kansas City Philharmonic was but one of the musical programs presented in the arena. The scene of several physical education classes, such as golf and square dancing, the coliseum was also a popular spot for college dances.





The active mind at Fort Hays State looks beyond the books and the classroom—

Dates.



Church.



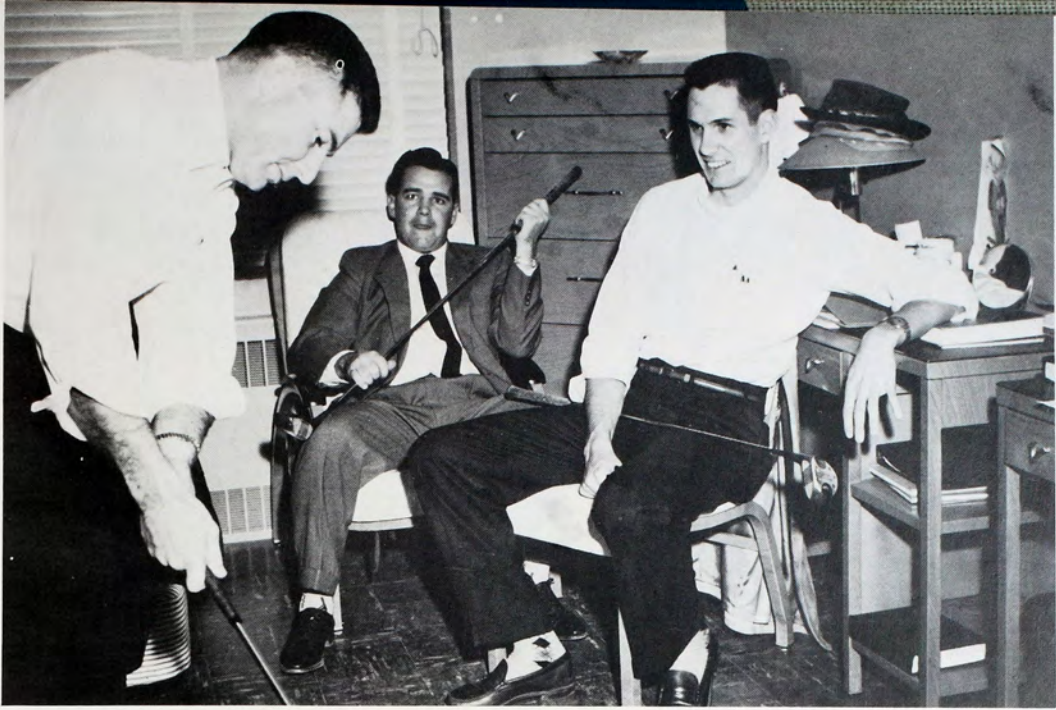

Dorm Life.



Organizations.

Athletics.

Fraternity.



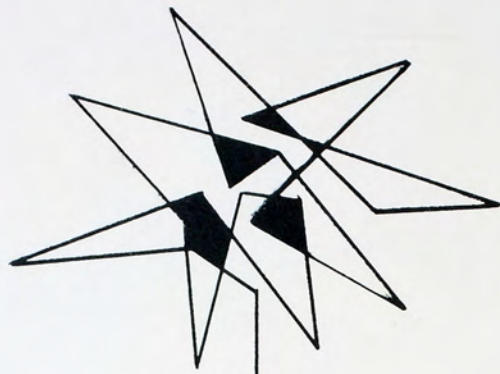

**spring**





Goody, I won a sack of cement.

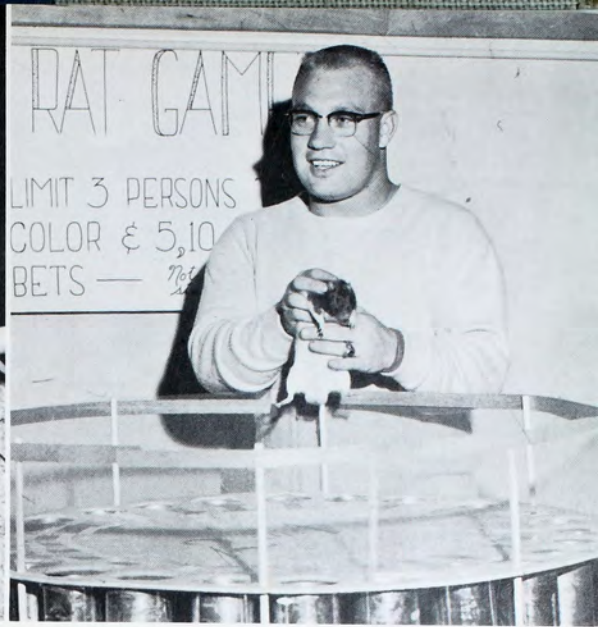

Round and round the little rat goes, and where it stops nobody knows.

## all-school carnival

The Fakir says, "Go back to the jungle and lead a clean life."

With booths ranging from jailed rats on a wheel of chance to a jail for public offenders, the All-School Carnival was held March 22. The two-fold purpose was making money for the organization in charge of each booth and providing fun for the participants. A crowd in the Carnival mood toured booths while munching cake and candy won from the stands. Sponsored by the Alpha Sigma Alpha and Delta Zeta sororities and Kappa Sigma Kappa fraternity, the Carnival had booths representing 16 organizations.



If I could win just one more cigar, I'd give it to my girl.



But one goal—the ideal education of the individual. Underneath all the confusion of college is the real objective, academic achievement. Involving many facets, it is light silhouetting a pensive face and coming into a world of concentration. It is nerves and song. . .late labs and a cold telescope. . .dogfish and formaldehyde. . .exhausting and happy. It is silent but for a brush trailing on canvas. Complex and vital, education is a montage of spirited activity.





**learning, we contribute. . .**



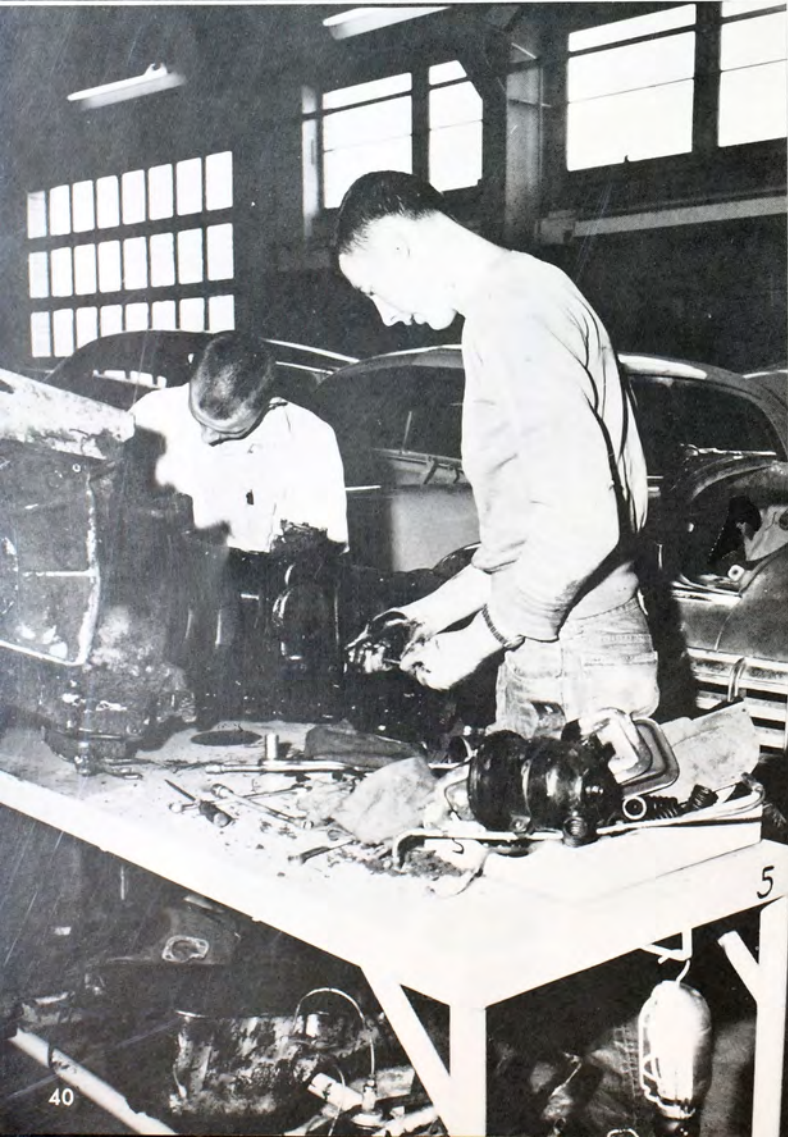



Sciences, biological and physical; technical skills, industrial arts and physical education; the arts, music and art; professional training, journalism, pre-medical, pre-law and clinical psychology—all are part of the curriculum at Fort Hays State. Psychology students help with testing in the psychology clinic, and have the opportunity to observe play therapy and case diagnosis administered by the staff.



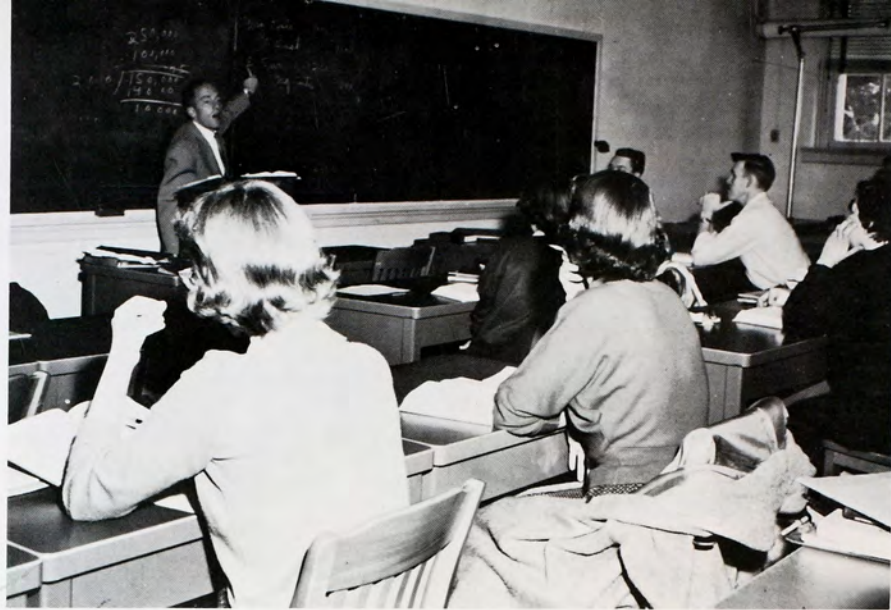

Learning—the “why” of college. We remember the time our roommate tied our shoe laces together when we were late for a date, or the time the doors on Picken hall were being changed and we had to wait single file to get in or out. But just to remember that Anne Boleyn was the second wife of Henry VIII when you are writing out an exam!

Classes are the focal point of college, pointing the way to future self-education. A liberal arts education gives the student the background for future study and learning on his own.





In classes, too, the student can be creative, can express some part of himself so that others may appreciate and admire his work.

Concentration is learned through testing, reading and studying amidst the shouting of five roommates. Special skills are learned, too, as in radio techniques. Students learn to engineer, write, direct, record and produce radio programs.

Not only radio, but also other subjects teach special skills. This combination of specific techniques with a background of liberal education helps to make the student aware of and contributing to society in the world today.



it was  
spring. . .



A leaf unfolded and a love blossomed. Couples strolled down the walks as the sun grew steadily warmer. The old adage "comes spring, and a young man's fancy turns. . ." was certainly true. Dialogue was enhanced by coy glances and wide smiles. Entwined with the conversation was the great American pastime—romance.





grace and dignity





# homecoming queen



Virginia Harper



Gay Beth Fritsche

## attendants



Ellen Winchell



Charlotte Bizek



Jacquelyn Brack

## reveille



## regalia

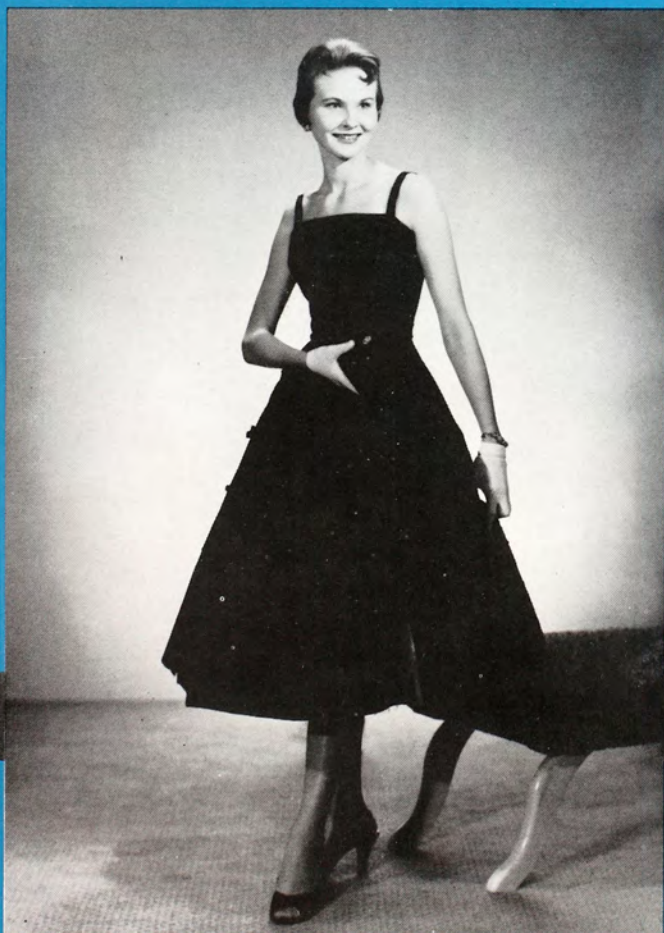

Marilyn Hobbie



Woody Herman



Woody Herman reveals his choice for the 1957 Reveille Queen to editor Vaunita Rusco and assistant Diedra Burandt.



Donna Gardner



Marilyn McCartney



**Marjory Morlan**



**Bonnie Morris**



**Shirley Revell**



**Donna Stout**



**Sue Walker**

# sweetheart king

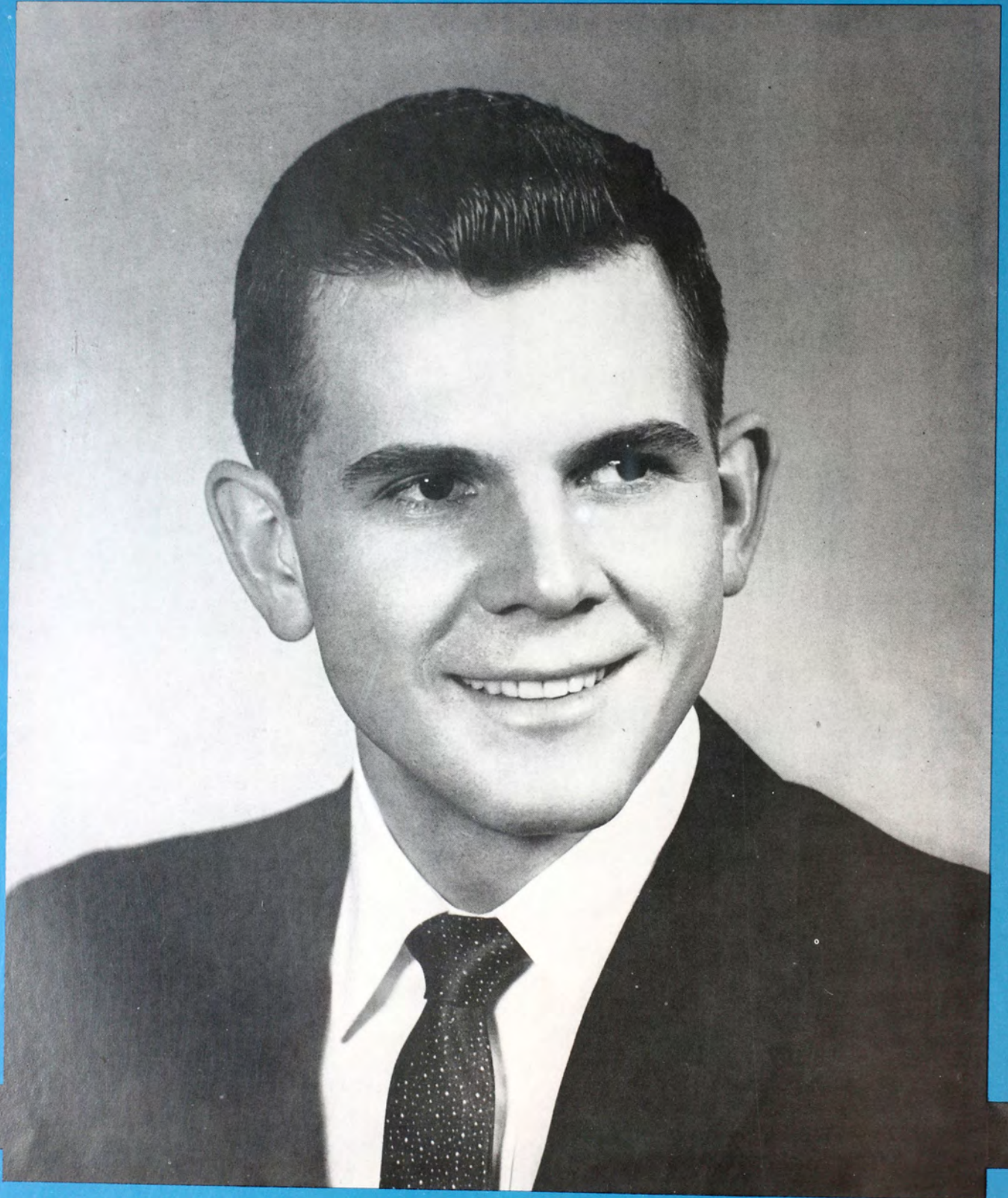

Ray Eaton



**sweetheart queen**



Matilda Selensky

outside of class

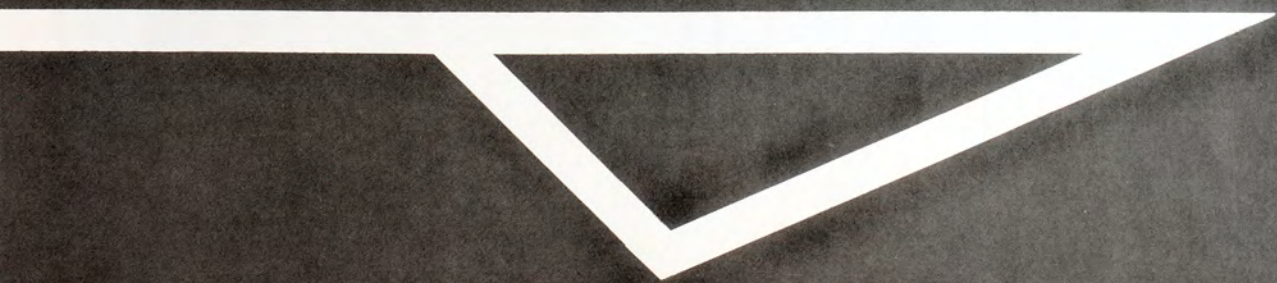

# honorary



The committee, as pictured from left to right, were R. Burnett, sponsor, J. Stouffer, sponsor, M. Causey, P. Simmons, R. Doefler and E. Kendrick.

Membership on the Student Affairs committee was decided by vote of the Student council. This standing committee was created for the purpose of controlling traffic problems and serving as a board of appeals for traffic violators. Scheduling student money-making projects and advising discipline cases referred to them by the Dean of Men or Women are included in their duties.

## student affairs committee

## social committee

Scheduling of all school social events was the responsibility of the Social committee. Advertising, decorating, and ticket-taking at such occasions as the Sweetheart ball and May fete, serving as governing body for the future Student Union building, and compiling the Social Calendar were some of their projects. Membership on the committee is determined by appointment by the Student council.

Forming the Social committee were, left to right: P. Erickson, R. Herron, C. Humes, B. Bannister, C. Ballard, V. Hogsett, chairman, R. Anderson, J. Hegwer and J. Stouffer, sponsor. Not pictured: B. Samples and K. Schoeni.





**Back Row:** E. R. McCartney, sponsor, J. Butcher, M. Hobbie, A. McCune, C. Bizek, W. Lasater. **Front Row:** C. Evans, D. Eulert, W. Alpers, D. Atkeson, M. McCartney, A. Thomas, I. Hobbie, J. Anderson, C. Heinze, B. Browning.

## student council

The Student council is composed of the fifteen class and student body officers. Meeting weekly, the group discussed problems concerning the school and student organizations. They arranged for student elections, organized Corral day, acted as host for the biennial CIC Associated Student Council meeting in the spring, and completed a thorough revision of the Fort Hays State constitution. The red velvet robe used in the Homecoming coronation was purchased by Council funds.

The student body officers were J. Butcher, vice president; C. Evans, president; and D. Atkeson, secretary-treasurer.

The student council officers were D. Eulert, vice president; I. Hobbie, secretary-treasurer; and C. Evans, president.





# W I O



Trimming the tree in the library is an annual project of the W.L.O.

**Women's Leadership organization** has as its purpose the recognition of outstanding women students. Its membership is elective, and limited to 15 sophomore, junior, or senior women with 1.5 or above grade average on the basis of leadership, ability, service, scholarship, and character. Recognizing and developing leadership, understanding college problems and sponsoring cultural interests are the chief aims of the group.

**Officers are:** S. Bizek, historian; M. North, president; I. Hobbie, publicity chairman; M. Hobbie, vice-president; G. Miller, secretary-treasurer.

**Standing:** V. Parish, sponsor, J. Heitschmidt, V. Rusco, G. Miller, F. Elder, I. Hobbie, A. Karlin, M. Burris, E. Winchell. **Sitting:** N. Hayes, S. Bizek, R. Simons, M. Hobbie, M. Dwyer, M. North.





**Top Row:** L. Janzen, G. Lindner, R. Hoffman, R. Anderson, D. Burnett, C. Evans, C. Fowler, H. Theimer, R. Wright. **Bottom Row:** M. Steinle, B. Gleason, B. Palmer, M. Rumpel, V. Erbett, S. V. Dalton, sponsor.

## seventh cavalry

Seventh cavalry is composed of 15 men students who have demonstrated ability in leadership, scholarship, character, and service — and have maintained a 1.5 grade index. Their objectives are to promote leadership and scholarship, and to improve campus conditions. Sponsoring four full-year tuition scholarships, ushering at many school activities and compiling the Campus Directory served as special projects.

Other members from left to right are: R. Newton, C. Edwards, R. Nelson and E. Milton, Jr.

Planning the activities of Seventh cavalry are the officers C. Evans, vice president; C. Fowler, president; and R. Hoffman, secretary-treasurer.





**Donald Burnett**  
Political Science

Student council—president, Choir, 2nd Generation club, FTA—president, Tau Kappa Epsilon, 7th Cavalry, Freshman class—president, Sophomore class—president, Phi Kappa Phi



**Donald Crawford**  
English

Leader, German club, Lambda Iota Tau, Phi Kappa Phi, Gamma Delta

**Vaunita Rusco**  
English

Sigma Sigma Sigma, FTA, WRA, WLO, German club, Newman club, Leader, Reveille—editor, Tigerettes, Campus Boosters, Phi Kappa Phi, Lambda Iota Tau, Young Republicans



**Verna Stagg**  
Psychology and Sociology

French club, Phi Kappa Phi



**Marie Dwyer**  
Art

Student council, Tigerettes, French club, WLO, Kappa Pi, FTA, 2nd Generation club—president, Theta Sigma Upsilon—president, Sophomore class—president, Panhellenic, Student Affairs, Honors Seminar, Phi Kappa Phi, Kappa Phi

**Marilyn Hobbie**  
History

Sigma Sigma Sigma—president, Collegiate 4-H, Leader, 2nd Generation club, WLO, Student council, Choir, IRC, FTA, Honors Seminar, Phi Kappa Phi, Panhellenic, Young Republicans, Lambda Iota Tau



## who's who

Recognition in the 1956-57 edition of WHO'S WHO AMONG STUDENTS IN AMERICAN UNIVERSITIES AND COLLEGES honored 29 Fort Hays State seniors, selected on a basis of qualities of leadership, capability, and citizenship. Voted on by members of Student council, Seventh Cavalry, WLO and the faculty, these students were elected from a group of 58 candidates having an over-all grade average of two points or above.

Not pictured were: Melvin Bollinger, Business Administration; Band, FTA, 2nd Generation club, Sigma Theta Epsilon, Kappa Sigma Kappa, Interfraternal council; and Dean Russell, Physical Education; Phi Sigma Epsilon, FTA, K-Club—president.



**Gwen Miller**

Business Administration

Campus Boosters, Reveille, SAI, WLO, Alpha Sigma Alpha, Band, Orchestra, Phi Kappa Phi

**Norma Hayes**

Music

Concert Choir, Fort Hays Singers, Sigma Alpha Iota—president, WLO, MENC, Kappa Phi, Tigerettes, German club, WRA

**Rhetis Simons**

Music

MENC, Choral Union, Flute Quartet, Band, Choir, Orchestra, Sigma Alpha Iota, FTA, WLO, Little Theater, 2nd Generation club, Panhellenic, Sigma Sigma Sigma—president

**Melvin Steinle**

Chemistry and Math

Chemistry club, Mathematics club—president, Engineers club, 7th Cavalry, Kappa Mu Epsilon, Sigma Theta Phi Epsilon

**Patsy Renfro**

Mathematics







**Daniel Merkel**  
Botany and  
Agriculture

Leader, UNESCO, Sigma Tau Gamma, Phi Kappa Phi, Delta Epsilon, Honors Seminar, Collegiate Young Democrats

**Melvin Breathouwer**  
Agriculture

YMCA, Sigma Theta Epsilon, Delta Epsilon, Phi Kappa Phi, Wesley Foundation



**Darrell Breising**  
Industrial Arts

Kappa Sigma Kappa, FTA, Choir



**Max Rumpel**  
Chemistry

Math club, 7th Cavalry, Kappa Mu Epsilon, Chemistry club, Phi Kappa Phi, Delta Epsilon, Honors Seminar

**Stanley Kullbom**  
Chemistry and Math

Chemistry club, Fort Hays Singers, Delta Epsilon, Kappa Mu Epsilon, Phi Kappa Phi

**Jaunita Heitschmidt**  
Chemistry

Band, Orchestra, Choir, Student council, French club, Brass Choir, All Girl Orchestra, WLO, UNESCO, 2nd Generation club, Delta Sigma Epsilon, Panhellenic, Kappa Phi, Delta Epsilon



**Bonnie Wasinger**

Elementary Education

Phi Kappa Phi, Delta Zeta, Home Economics club, Dames club

**Virginia Harper**

Elementary Education

Choir, Fort Hays Singers, Phi Kappa Phi, Orchesis, FTA, YWCA

**Marilyn North**  
Elementary Education

WLO-president, FTA, Delta Zeta, Phi Kappa Phi, 2nd Generation club



**Donald Eulert**

English

Leader, FTA-president, Phi Sigma Epsilon-president, Student council, Phi Kappa Phi, Senior class president, LIT, Scriblerus, IFC

**Ray Newton**

English

FTA, 7th Cavalry, Sigma Tau Gamma-president, LIT

**Polly Palmer**  
Music Education

SAI, Girl's Orchestra, Vocal Ensemble, Orchestra, Choir, FTA, Band, 2nd Generation club, Theta Sigma Upsilon, Phi Kappa Phi

**Bob Gleason**

Music Education

MENC, FTA, Male Quartet, Phi Mu Alpha, Choir, Band, Brass Choir, 7th Cavalry, Phi Kappa Phi

**Frances Elder**

Music Education

SAI, Kappa Phi, WLO, FTA, MENC, Choir, Orchestra, Brass Sextet

**Virgil Erbert**  
Physics and Math

Honors Seminar, Math club, Kappa Mu Epsilon, 7th Cavalry, Delta Epsilon, Sigma Pi Sigma, Phi Kappa Phi

**Dennis Simmonds**

Physics and Math

Sigma Pi Sigma-president, Kappa Mu Epsilon, Math club, German club, 2nd Generation club, Chemistry club, Little Theater, Delta Sigma Phi





Sigma Alpha Iota is a professional music fraternity for women music students. A 2.0 grade average is required. The group moved into its own house this year, located at 509 West 12th. They co-sponsored the All Greek Sing with Phi Mu Alpha, and served refreshments on Parent's day and Senior day.

**Top Row:** E. Fross, C. McIntyre, P. Palmer, R. VanDeWege, M. Burris, N. Hayes. **Second Row:** C. Chaffee, S. Garrison, S. Unruh, P. Boekhaus, B. Rupp, F. Elder. **Bottom Row:** D. Offerle, L. Bitter, G. Miller.

Officers of S.A.I. take a cue from their president, Shirley Garrison.

# s a i



Imagine this — leisure time.

Musical stew.





Actives are, Top Row: J. Ballinger, sponsor, J. Sanders, L. Howe, C. Beltz, J. Haney, G. Pauley. Second Row: D. Petty, L. Bartholomew, sponsor, J. Merriman, F. Christian, J. Strobel, R. Barstow, V. Rohan. Bottom Row: B. Gleason, D. Bozarth, E. Elmore, V. Giebler, D. Moses, D. Atkeson.

## phi mu alpha

Phi Mu Alpha Sinfonia is an organization of students of music, formed for the purpose of advancement of the cause of musical culture. Membership is elective. They sponsored a music scholarship with the proceeds from several school dances at which their orchestra played. They also ushered at all music programs on campus and gave two group recitals.

**Pledges are:** N. Ochs, J. Mohr, B. Brock, B. Hargraves, G. Turner, J. Stafford, B. Stutterheim, J. Harmon, R. Cody, J. Boedeker.

Looking over the music department record collection are officers W. Howe, secretary; D. Atkeson, warden; D. Petty, pledge-master; V. Rohan, alumni secretary; B. Barstow, vice-president; B. Gleason, president; and J. Strobel, treasurer.





Tigerette officers were G. Fritsche, E. Asher, V. Rusco and P. Watkins.

Promoting enthusiasm, co-operation, and good sportsmanship on the campus is the objective of the Tigerettes, the women's pep organization. In group attendance at all rallies, parades, and games, they led the student body in support of the team. Membership is elective, chosen from upperclasswomen who have previously participated in a pep organization.



Girls in black and gold serve as escorts for the basketball team.

## tigerettes

**Top Row:** P. Stowe, V. Moyer, J. Brack, C. Ballard, D. Powers, V. Hogsett, V. Rusco, J. Hegwer, D. Wiehl, J. Tribble, C. Kullbom. **Second Row:** J. Mountain, P. Watkins, J. Graver, G. Fritsche, R. Long, E. Asher, M. Rumbaugh, B. Fellers, C. Paul, P. Vogel, L. Merz, M. Mitchell, M. Lacey, sponsor. **Front Row:** V. Binder, K. Tucker, C. Holsman, M. Selensky.



# k club

K-Club is the organization of all varsity lettermen and closely allied with the athletic department in its projects. During games members served as ushers and operated concession stands. Entertaining alumni at athletic events was one of their chief accomplishments.



K-Club officers are: D. Shaw, president; B. Shipman, vice-president; F. Farber, secretary-treasurer; C. Suran, sponsor.



Senior Lettermen are: R. Miller, D. Feist, D. Russell, B. Wasinger.

**Top Row:** R. Anderson, S. Moore, G. Panter, D. Meade, J. Butcher, D. Johnson, M. Rein, D. Schultz, A. Morris, W. Teegerstrom. **Second Row:** D. Dempewolf, B. McVicker, A. Bieber, D. Holloway, O. Haase, P. Riedel, R. Wilson, R. Eaton, A. Schippers, D. Waters, T. Johnson. **Bottom Row:** W. Alpers, O. Sweazy, R. Brown, T. Young, J. Sutton, J. Nieman, B. Dunlap, C. Sucht, B. Samples.



# kappa pi



Back Row: E. Lowry, C. Schrepel, M. Dellinger, sponsor, A. Flesher. Front Row: D. Burandt, M. Dwyer, R. Revell, K. Tucker.

Students who have completed 12 hours of art courses with a "B" grade average are eligible to join Kappa Pi. The objective of the group is the inspiration of leadership, prowess and scholastic ability. Members met to discuss current issues in art, and to plan art exhibitions — both student and faculty. Kappa Pi's main activity was the annual Artist's ball held in the spring.

# kappa mu epsilon

Top Row: R. Franke, W. Toolson, sponsor, E. Trussell, L. Dryden, sponsor, L. Funk, A. Fox, J. Briggs. Second Row: E. Etter, sponsor, E. Stopher, sponsor, S. Kullbom, D. Simmonds, D. Renz, E. Milton, Jr., L. Crist, J. Seibel. Third Row: V. Erbert, B. Whiting, M. Steinle, M. Rumpel, B. Wells, D. Deines, C. Henderson. Front Row: P. Renfro, I. Sloan, W. Windle, B. Palmer, P. Rhine, P. Dean, M. Houston, E. Marshall, sponsor.

Kappa Mu Epsilon is a national honorary mathematics fraternity dedicated to the furthering of higher mathematics. The group is open to math majors or minors who have completed analytical geometry with an index of two point in all math courses. They met to discuss problems in mathematics and to criticize papers written by the members.



# phi kappa phi

The recognition of scholarship among the students of American colleges and universities is the purpose of the honor society of Phi Kappa Phi. Election of an individual implies scholarship in the broadest sense—not grade point average alone. The local chapter presents a challenging speaker each year—this year, Colin Jackson, world traveler, discussed the Mid-East. In addition, the chapter presents a Phi Kappa Phi scholarship to an outstanding senior.



The leaders for Phi Kappa Phi were E. Martin, secretary; J. Garwood, vice president; N. Landrum, treasurer; G. Herndon, president; and A. Beesley, journal correspondent.

**Back Row:** S. Dalton, H. Choguill, L. Wooster, H. Burnett, R. Burnett, G. Tomanek, R. Coder, E. Martin, I. Richardson. **Front Row:** E. Stopher, J. Garwood, N. Landrum, G. Herndon, A. Beesley, M. Van Ackerson, M. Walker, E. McCartney.



**Back Row:** V. Stagg, M. Rumpel, R. Nelson, D. Crawford, S. Kullbom, A. Schippers, C. Fowler, D. Burnett, M. Breathouwer, D. Merkel, B. Gleason, J. Boedeker, V. Erbert, M. Hobbie, A. Karlin. **Front Row:** P. Renfro, P. Palmer, G. Miller, A. Maxwell, L. Gallion, V. Harper, V. Rusco, B. Wasinger, M. North.



# kappa omicron phi



Students with a declared major or minor in home economics are eligible for Kappa Omicron Phi. This year the guest speakers lectured on careers, flower arrangements, styles and travel. The year's program included a tea for all home economics students, a breakfast for the group's alumni and the annual Founder's day banquet.

**Top Row:** M. Williams, J. Miles, M. Somers, K. Komarek, R. Hackerott, L. Oller, P. Wilson, J. Witt. **Second Row:** A. Beesley, sponsor, E. Asher, A. Elias, H. Estes, H. Skov, T. Brown, J. Janousek. **Bottom Row:** J. Graver, R. Long.

# alpha psi omega

**Back Row:** D. Connell, H. Stones, J. Tribble. **Front Row:** H. Colony, H. Moos, S. Bizek, G. Herndon, sponsor, C. Evans.

Alpha Psi Omega, the national dramatics fraternity, elects leading participants in the field of dramatics. The purpose of the chapter is to stimulate interest in dramatic activities, to assist with dramatic productions and to provide education in dramatic procedures to the members of Little Theater.





# lit

Lambda Iota Tau is an organization of students of English who have completed 18 or more hours in languages and literature, and have achieved a grade point of 2.35 in those courses. The Hays chapter has for its purpose the honoring of scholastic achievement in the field. The group met monthly to discuss the works of modern novelists, poets and playwrights. The literary magazine of the national organization is produced by the chapter.



Members of L.I.T. **standing** from left to right are: R. Newton, B. Scheuerman, S. Sackett, sponsor, C. Edwards, L. Hill. **Second Row:** D. Crawford, H. Moos, D. Eulert. **Bottom Row:** V. Rusco, N. Boyd, M. Hobbie, M. Herron.

# pi kappa delta



Pi Kappa Delta, the national honorary forensic fraternity, is composed of students who have participated in intercollegiate forensic activities such as oratory, debate, discussion, or extemporaneous speaking. The objective of the organization is to promote interest in forensics on the campus. The members helped to organize the various speech and forensic clinics held during the year.

Standing from left to right are R. Willms, J. Hamill, C. Evans and M. Messer. Seated are D. Hamel, S. Bizek, D. Lockman and J. R. Start, sponsor.

# religious



**Top Row:** L. Maxwell, C. Bizek, C. McIntyre, N. Colburn, P. Trexler, D. Powers, R. Long, A. Trexler, J. Hegwer, D. Lake, V. Hogsett, C. Robinson, M. Wineland, C. Stevens. **Second Row:** Mrs. Wilson, sponsor; J. Hargitt, Mrs. Nyberg, sponsor; D. Offerle, D. Knowles, J. Lamont, B. Hamby, B. Van De Wege, D. Gardner, E. Lawton, V. Leffingwell, J. Miller. **Bottom Row:** F. Elder, J. Lewis, P. Wilson, M. Filbert, B. Bierman, M. Shimek, S. Stockton, L. Gallion.

## kappa phi

Kappa Phi consists of organized women students who are members of a Methodist church or who by preference attend Methodist services while at college. Members participated in such service activities as helping in the church nursery and reading to patients in the local hospitals. They held joint social activities with Sigma Theta and sponsored a Parent's banquet in May.



The leaders of the group pose for a picture in front of their Kappa Phi shield. They are as follows: **Seated:** C. McIntyre, president; V. Hogsett, secretary. **Standing:** M. Filbert, property chairman; L. Gallion, historian and art chairman; B. Bierman, chaplain; V. Leffingwell, publicity chairman and Candlebeam editor; R. Long, 1st vice president; P. Trexler, treasurer; P. Wilson, membership; F. Elder, music; B. Van De Wege, invitations; D. Offerle, pledge mistress.



The actives are, **Back Row:** M. V. Walker, sponsor; R. Nordman, reporter; R. Nordman, R. Parr, chaplain; G. Geenen, service chairman; N. Messinger, vice president; G. Tomanek, sponsor; V. Sprick, L. Windle, historian; D. Lamb, corresponding secretary. **Front Row:** D. Dwyer, R. Simpson, regional co-ordinator; V. Starkey, treasurer; R. New, intramural director; E. Gillispie, G. Graves, M. Breathouwer, president.

## sigma theta epsilon

The pledges are, **Top Row:** S. Saxton, pledgemaster; A. Klein, C. Anderson, vice president; C. Shearer, C. Reece, president; R. Kerstetter. **Bottom Row:** R. Schneider, B. Mills, pledge chaplain; D. White, B. Hanzlick, secretary.

Sigma Theta Epsilon is a fraternity of college men of the Methodist church, dedicated to furthering fellowship in a Christian-like manner on and off the campus. The group ushered at the Methodist church services and undertook other service projects in needy areas.





**Top Row:** J. Peterson, M. Goodman, sponsor; C. McIntyre, N. Kent, J. Shaw, J. Guyer, G. Fritsche. **Second Row:** F. Albrecht, M. Sittner, B. Francis, P. Dean, S. Logan, P. Snook, J. Miles. **Bottom Row:** C. Wonderlich, B. Jackson, N. Garner, sponsor; L. Borger, J. Bomgardner, J. Milberger, P. Renfro.

## y w c a

Open to all women, the Y.W.C.A. is a world-wide organization offering opportunities to become better acquainted and to share in Christian experiences. In addition to regular meetings of an inspirational and educational nature, projects for this year included the collecting of Thanksgiving boxes of food and clothing for the needy, a combined picnic with the Y.M.C.A. and a Twelfth Night party.

One of the projects of the Y.W.C.A. is filling a food box for the needy at Christmas.





**Top Row:** S. Hamilton, sponsor; K. Sigler, G. Parr, V. Sprick, B. Baldwin, M. Breathouwer, L. Windle. **Bottom Row:** R. Simpson, E. Ehrlich, J. Matheson, A. Herren, R. Demuth, L. Oliva, W. Windle.

## y m c a

**Officers from left to right:** B. Baldwin, publicity chairman; G. Parr, secretary; W. Windle, vice-president; M. Breathouwer, treasurer; J. Matheson, membership chairman; V. Sprick, president.



The Young Men's Christian association is a world-wide fellowship of men and boys united by a common religious belief, with the purpose of developing Christian personality and building a Christian society. The major project of the group was the operation of the book exchange in Picken hall. The members met each week for devotions, Bible studies and to hear speakers on religious subjects.



**Top Row:** L. Leitner, E. Horning, R. Leiker, S. Te-  
maat, V. Wellbrock, E. Wellbrock, C. Riedl.  
**Second Row:** R. Brungardt, A. Ford, D. Kaiser, L.  
Hornung, C. Moos, B. Chadd, M. Pfannenstiel.  
**Third Row:** S. Drees, A. Brock, J. Nieman, A.  
Schipers, J. Dlobol, Jr., M. Dreiling. **Bottom**  
**Row:** A. Karlin, R. Basgall, J. Toepfer, J. Wiesner,  
R. Dreiling, J. Janousek.

## newman club

Newman club is the national association of Catholic students of colleges and universities. This year marked the largest membership the campus organization has had, a total of 123 students. Study and discussion groups met with local civic leaders to determine the social and spiritual duties of young men and women. Delegates were sent to the Kansas Regional conference at Manhattan and to the Central Province conference at Rockford, Illinois. Other activities included informal dances, caroling and exchange parties with the student nurses from St. Anthony's.



Forming the executive council for Newman club were R. Brungardt, vice-president; A. Rematore, sponsor; E. Fross, secretary; A. Rohr, president; D. Schaffer, treasurer; The Reverend Father Cornelius Heim, O.F.M. Cap., chaplain.

**Top Row:** J. Pfeifer, D. Schaffer, H. Seidl, B. Dreiling, D. Feist, R. Legleiter, J. Pfeifer. **Second Row:** M. Dreiling, F. Magana, G. Basgall, M. Robl, J. Harmon, W. Waldman, D. Drees, J. Pivonka. **Third Row:** D. Anderson, E. Fross, M. Karlin, V. Rusco, P. Murphy, M. Stremel, D. Unrein. **Bottom Row:** M. Desbien, R. Staudinger, L. Schumacher, C. Dennis, E. Hermreck, E. Schmidt, N. Kuhn, T. Brungardt.



**Gamma Delta** is an organization of Lutheran students at colleges and universities aiming to provide a positive program of Christian fellowship based on knowledge and education. The association's program is religious, educational and social.



**Left to Right:** F. Reith, sponsor; Pastor Polley, J. Garwood, sponsor; B. Frevert, vice president; H. Theimer, president; G. Manke, treasurer; N. Boyd, secretary.

## gamma delta

**Top Row:** R. Libby, N. Keller, J. Reiss, B. Frevert, E. Folkers, J. Miesner, M. Krug, Pastor Polley. **Second Row:** J. Garwood, sponsor, H. Theimer, N. Ochs, B. Schwien, A. Herren, G. Manke, B. Helwig, D. Wanker, R. Schmalzried, J. Boedeker, L. Goehring. **Third Row:** W. Baus, D. Merz, L. Merz, T. Brown, I. Miller, V. Richards, S. Borell, C. Spomer, S. Deines, R. Koelling, D. Wagy, B. Wenzl. **Bottom Row:** N. Boyd, J. Johnson, J. Funk, G. Opitz, V. Dumler, E. Peterman, V. Klotz, J. Klotz, B. Kaempfe.



# theta epsilon



Theta Epsilon is an organization for college girls associated with the Baptist church. Their objective is establishing friendly relationships among the Baptist girls of the student body by social and religious activities. Miss Geneva Herndon and Mrs. Robert Wynne are sponsors of the Iota chapter.

Standing: B. Edwards, G. Herndon, sponsor. Second Row: Mrs. Edmund and Sheri, Mrs. Wynne, H. Agnew, president; Mrs. Binder, Mrs. McDowell. Bottom Row: S. Ligon, K. Smith, secretary; L. Hildebrand. Not pictured: K. Hill, M. Woss.

# canterbury club

The Canterbury club, an organization for Episcopal college students, was formally organized on the Fort Hays campus under the leadership of the Rev. Sam Monk in the spring semester of 1957. Business meetings were held the first Wednesday of each month. Members also attended Wednesday morning communion services and the monthly parish suppers.

Front Row: M. Ingram, J. Brown, G. Miller, C. McIntyre, P. McLaughlin, N. Errington, J. Smith, M. Joslin, S. Stone, C. Fuller, M. Hester. Back Row: J. Lasater, Father Monk, M. Fuller, L. Hester, T. Brown, D. Parnell, D. Johnson, R. Brooks, D. Harris, R. Overton, R. McLaughlin, L. Meier, D. Keller, sponsor.





# wesley foundation

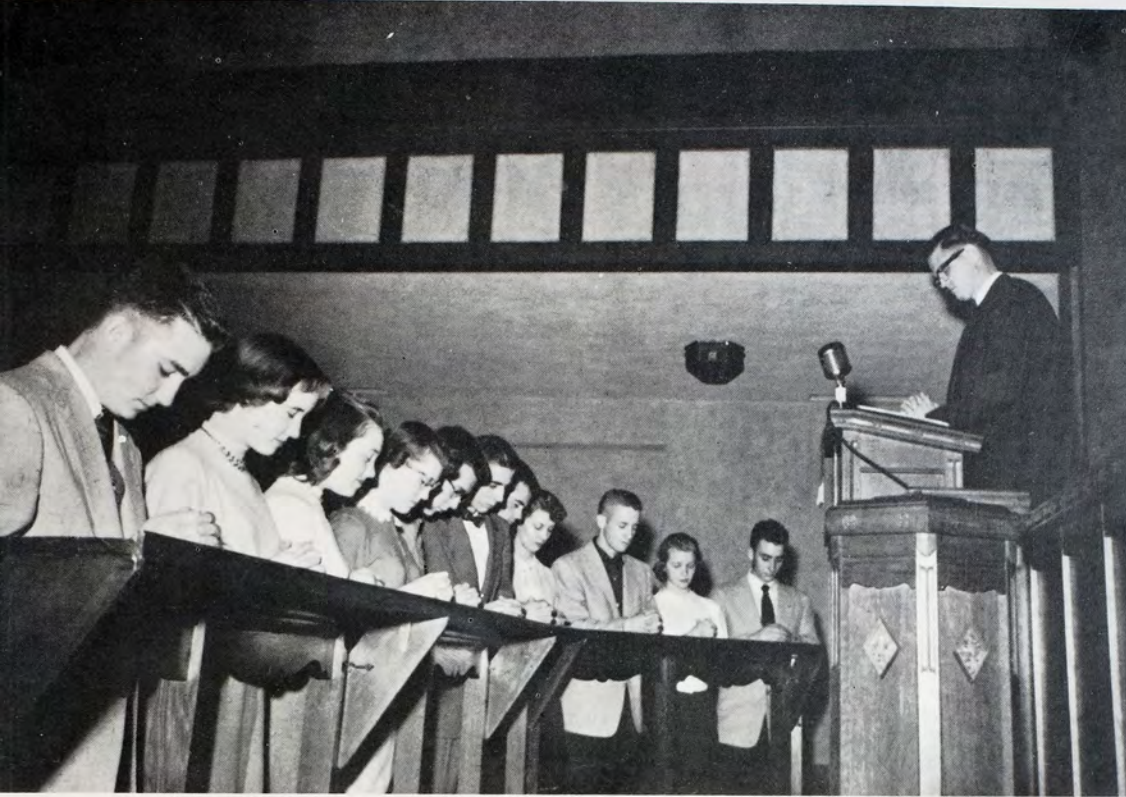

Wesley Foundation provides help for Methodist students in development of Christian knowledge, faith and commitment. This year, 40 students were enrolled. Their programs included fellowship suppers, religious dramas and choral music, service projects, deputations to other churches in Western Kansas and study groups.

Worship has an important place in Wesley.

## lsa

In its second year as a campus affiliated organization, LSA is made up of students with a preference for Lutheran ideals. The group met each Sunday evening to discuss religious topics concerned with the student or young person. Their programs included lectures by church leaders, combined meetings with other religious groups and plays and reports by the members.

**Top Row:** L. Felzien, M. Dietz, K. Reed, W. Smith, N. Felzien, H. Zillmer, E. Fabrizius, E. Andersen, M. Zillmer, G. Steinle.  
**Second Row:** D. Stage, sponsor, Y. Fortney, S. Miller, M. Motzner, P. Audas, B. Laursen, M. Andersen. **Bottom Row:** D. Wagner, R. Tittel.



# all school



Diedra Burandt, assistant and art editor



Valle Loomis, sponsor



Vaunita Rusco, editor-in-chief



Jeral Cooper, photographer



Al McCune, sports editor

Joe Lemon, business manager

Bob Hepner, cartoonist

The Reveille staff was composed of those individuals who were either actually interested in journalism, seniors with no previous activity credit, or sorority sisters of the editor. Their objectives were the promotion of artistic arrangement as a cover-up for poor material, and replacing the activities of inactive organizations with creative phrasing of their beginning-of-the-year schedules. Activities of the year included the eating of an angel food cake, publication of an annual, cutting out paper dolls and a final community work-day to pay the staff's salaries.

## reveille

Claude Barrett, assistant business manager





Norma Boyd, organizations editor



Don't laugh — you may be editor someday.



Peggy Snook, index editor



Wanda Sekavec, greek editor



Harry Moos, copy editor



Virginia Hogsett, royalty editor

Other staff members were Suzanne Miller, Darrell Schaffer, Shirley Logan, Dixie Brown, Dixie Wiehl, Sylvia Kaiser.

## staff

Deanna Lockman, freshman editor; Peggy Moore, sophomore editor; Velda Moyer, junior editor; Rita Basgall, senior and faculty editor.





"A nose for news" and "finding out first" helped students learn the principles of interviewing, copy writing, proof reading and journalistic makeup by participating on the staff of the State College Leader. Most of the reporters were enrolled in journalism classes, but many were volunteers. Each copy of the Leader was a monumental task completed for the amateur journalists.

## leader

Other staff members were: **Back Row:** K. Beckwith, photographer; A. McCune and M. Francis, sports editors; D. Stover and P. Schumacher, reporters. **Front Row:** R. Tittel, P. Audas, D. Lockman, reporters, and M. Herron, society editor.

From left to right are E. McGee, editor; D. Benson, sponsor; and D. Merkel, business manager.

Pictured from left to right are V. Hogsett, assistant business manager first semester; L. Goehring, assistant business manager second semester; D. Crawford, assistant editor first semester; and P. Schumacher, assistant editor second semester.



# collegiate 4-h



Collegiate 4-H was organized by students interested in 4-H work on the college campus. Working in affiliation with the State of Kansas 4-H organization, they carried out a program of promotion of 4-H goals among local clubs in the area. In addition to their own projects on campus, members served as guides and judges for district contests.

**Back Row:** L. Workman, L. Fry, R. Arnold, J. Snider, V. Evel, R. Thornburg, P. O'Toole, K. Trogdon, B. Rumpel. **Second Row:** J. Wells, sponsor; P. Dean, M. Schneider, B. Palmer, S. Stephens, B. Koch, A. Beesley, sponsor. **Front Row:** D. Loekpe, C. Radiel, M. Voss, B. Jackson.

# irc

International Relations club has as its objective the discussion of world happenings, their causes and their possible effects. Membership in the organization is elective. Films, guest speakers and current-affairs programs filled their schedule for the year.

**Back Row:** M. Brown, E. Cary. **Second Row:** L. Hellmer, S. Sangrungruang, D. Callaway, G. Mullen. **Front Row:** E. Craine, sponsor, P. Gibson, G. Lindner, R. Stillwell.



# fort hays nursing club



The Fort Hays Nursing club was organized to unite all professional nursing students for social, cultural and professional advancement. This year marked the third nursing class to graduate from Fort Hays through the recently enacted program. The freshman nurses received their caps at the spring capping ceremony. The group contributed their services to the District and Kansas State Nurses association.

The nursing students who were on affiliation are **Back Row:** M. Janke, C. Griffin, J. Weiss, J. Robinson, L. Swink, S. Henry, N. Winkler, E. Foster. **Front Row:** C. Boatman, E. Dean, E. Fagan, M. Donabauer, A. Peterson, N. Paul.

**Top Row:** M. Ehrlich, J. McCammon, J. Kessler, D. Lake, M. Wineland, T. Vanderplas, A. Stephenson, B. Morris, L. Blankenburg, P. Peterson, L. Zaloudek, C. Bizek, R. Griffin, L. Brown. **Second Row:** E. Libal, sponsor; L. Hulse, J. Helm, S. Stockton, M. Walker, B. Van Loenen, C. Kephart, N. Drake, B. Kaiser, J. Johnson, G. Runft, M. Major, K. Veverka. **Third Row:** D. Tien, D. Erickson, K. Winkler, E. Peterman, G. Minor, C. Herron, V. Nickels, H. Martin, C. Meyers, S. Conine, A. Maxwell, E. Hermreck, L. Stroup, sponsor. **Bottom Row:** K. Dibble, sponsor; M. Behnke, M. Fagan, B. Kaempfe, M. Swink, N. Youtsey, L. Palmer, V. Vincent, J. Lowe, E. Coffin, D. Knowles, P. Weaver, A. Mickey, J. Baxter, L. Wilson.





Officers of Veterans club are: L. Felzien, vice president; L. Richards, secretary; M. Fuller, president; H. Stones, treasurer; H. Johnson, parliamentarian. Standing are: R. Osborne and L. Hepner, sponsors.

## vets club

Four student scholarships were sponsored this year by the Vets club. All veterans attending Fort Hays State were eligible for membership in the organization. Highlights of the year were the football game with the local VFW-American Legion team, and the personal "Thank you" note from President Eisenhower for the autographed copy of the 1956 REVELLE which they sent him. The general purpose of the organization is to promote the interest of all veterans on campus.



Standing from left to right are: J. Cooper, G. Phillips, L. Felzien, R. Reinhardt, K. Hawk, J. Buttermore, J. Miller, D. Baier, H. Megill. Seated in the same order are: W. Randle, G. Orr, W. Walker, L. Welch, R. Nelson, D. Tompkins, C. Murphy, E. McGee.



Top Row: I. Jacobs, D. Leaming, N. Felzien, L. Sparks, W. Hauschild, L. Mullender, R. Innes, K. Marcum. Second Row: W. Nelson, E. Allen, R. Heaton, B. Beamgard, V. Stecklein, A. Erickson, D. Doxon. Third Row: A. Locker, W. Berg, L. Goehring, R. Phillips, B. Schwien, J. Feist, H. Foos, R. Churchill. Bottom Row: C. Currey, F. Magana, V. Pfannenstiel, G. Giebler, D. Ream, J. Kepferle, R. Conley.



Directing the activities of Little Theatre are: C. Evans, president; I. Werner, vice president; L. Shaw, secretary-treasurer.

Students with a common interest in dramatics composed the membership of Little Theatre. The programs varied from dramatic presentations to designing and constructing stage props. Each program was directed by a member of Alpha Psi Omega. Members of Little Theatre who earned enough points by participation in dramatic projects were elected to Alpha Psi, honorary dramatics fraternity.

## little theatre

**Top Row:** S. Hembree, B. Basgall, S. Stumps, E. Braun, H. Stones, K. Tidball, C. Evans, H. Zillmer, R. Karst, J. Alderman, B. Young, J. Reiss, D. Smith, V. Richards, M. Herron, M. Dreher. **Second Row:** M. Hester, S. Bizek, M. Andersen, J. Smith, S. Worthy, B. Weber, E. Bearley, S. McAllister, F. Krenznel, P. Ryan, E. Jewett, G. Herndon, sponsor. **Bottom Row:** S. Ligon, P. Audas, J. Triple, A. Ruder, J. Schmidtberger, C. Stevens, C. Ballard, J. Harris, B. Miller, M. Brown.







"We contend . . ."

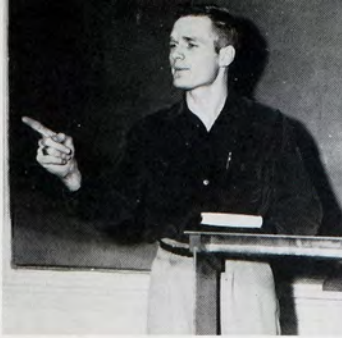

"Opposition ----- would have us believe . . ."



"Indisputable proof."



"We rest our case."

## debate and oratory

Practice debate: B. Willms, J. Hamill, D. Lockman, and M. Rumbaugh.

The Fort Hays debate squad participated in six tournaments this year, winning 22 of the 52 debates entered. The team attended contests at Kansas State college, Wichita university, Southwestern college, McPherson college, University of Nebraska, and South Dakota State college. The latter was the site of the national Pi Kappa Delta tournament. One important function of forensics was satisfied when debaters again were recognized as campus leaders, resulting in a growing interest in debate activities.



**Standing:** M. Messer, L. Hammer, L. Lee, H. Stones, M. Burditt. **Seated:** B. Willms, J. Hamill, A. Dunavan, sponsor; D. Lockman, M. Rumbaugh. **Not Shown:** D. Hamel, D. Schmidt.





**Top Row:** J. Pate, J. Sauer, I. Truan, D. Heinze, V. Leydig, B. Habiger, D. Lake, M. Wineland, B. Schwien, J. Jenson, S. Kaiser, G. Runft, E. Coffin. **Bottom Row:** C. Oswald, M. Basgall, G. Kerns, R. Schoenthaler, R. Koelling, M. Winter, G. Rowe, S. Frieden, P. Boedeker.

"Freshmen are you with us!"

## kit kats

Freshman women interested in the promotion of school spirit made up the membership of the Kit Kats. With a membership of sixty, the group attended pep assemblies and cheered at the home games. Now in its third year of campus recognition, Kit Kats provide the future membership of Tigerettes, the upperclass pep club.



**Top Row:** S. Leazure, P. Audas, M. Loughridge, E. Hermreck, J. Hubbard, R. Miller, M. Stremel, P. Gansel, H. Aust, J. Wormeringer, W. Norton, C. Sullivan, B. Miller, D. Beck. **Bottom Row:** B. Edwards, C. Dennis, M. Dreiling, C. Stremel, S. Deines, J. Beatty, V. Horner, G. Bradley, E. Amos, M. Chastain.

## wra council

W.R.A. is an organization of college women, and has as its purpose the promotion of recreation, the creation of an appreciation of sports and the furthering of the ideals of good sportsmanship. The group's chief project was the selling of refreshments at football games—the income being used for scholarships, awards, and sponsoring high school and college Sports days and Play days.



The Executive council seated from left to right are S. Kinyon, H. Henry, B. Kittel, J. Meier, R. Sevy, sponsor; D. Powers, H. Kipple, J. Deiter, L. Peterson.



**Top Row:** D. Sire, J. Arnold, N. Kent, J. Deiter, H. Henry, S. Kinyon, H. Preusch, L. Holloway, D. Powers, J. Meier, J. Hanna, G. Hester. **Second Row:** I. Miller, M. Gales, J. Peterson, S. Mathias, H. Estes, H. Kipple, L. Peterson, J. Mountain, P. Swords, D. Dixon, R. Sevy, sponsor. **Bottom Row:** S. Robbins, K. Brandau, R. Rice, J. Ostmeyer, M. Ellis, C. Sebastian, D. Bradley, D. Ashbaugh.

W  
r  
a

## officials club

Officials club is a branch of W.R.A., composed of students who served as officials at all events sponsored by W.R.A. and the Women's Intramurals program. From left to right are R. Rice, K. Brandau, H. Estes, L. Peterson, J. Arnold, J. Deiter, S. Kinyon, H. Henry, J. Meier, M. Somers, H. Kipple, D. Sire.





**Top Row:** D. Houston, P. Woodmansee, E. Filbert, W. Harrison, G. Glick, J. McEwen, W. Randle, K. Reed. **Second Row:** S. Holthus, P. Wilson, L. Caldwell, C. Behrends, H. Preush, R. Long, D. Powers, J. Wilson, I. Miller. **Third Row:** M. Andersen, G. Noah, G. Harting, T. Brown, S. Drees, D. Wiklund, L. Maxwell, Y. Swenson, B. Clark, P. Murphy. **Bottom Row:** K. White, sponsor, L. Carpenter, F. Albrecht, A. Elias, V. Richards, D. Dyatt, B. Clark, M. Houston, J. Janousek, N. Kuhn.



**Top Row:** C. Holsman, A. Bandel, B. McDaniel, J. Weber, D. Niehaus, L. Oliva, I. Staab. **Second Row:** J. Graver, L. Oller, R. Rothenberger, F. Thomas, D. Barton, J. Martin, E. Noble. **Third Row:** C. Oller, L. Kasper, S. Logan, L. Gallion, B. VanDeWege, M. Sittner, P. Noble, S. Miller, R. VanDeWege. **Bottom Row:** G. Davis, sponsor; L. Dyatt, J. Lowe, C. Beutler, C. DeWald, F. Krenzel, C. Eaton, S. Hembree, E. Lawton, E. Bearley.

## f t a

Organized for the further development of students who plan to enter the teaching profession, the F.T.A. was the largest organization on campus. In their nine regularly scheduled meetings, members mixed the business of learning about their chosen profession with dancing and a watermelon feast. Other meetings included feature talks by famous educators, films, and panel discussions.



**Top Row:** K. Harvey, D. Schaffer, G. Poer, R. Simpson, R. Erbert, B. Hanzlick. **Second Row:** C. Graney, D. Callaway, H. Stones, E. Andersen, D. Eulert, A. Marer, R. Doerfer. **Third Row:** V. Jeffery, B. Weber, J. Brack, V. Hogsett, C. Bosler, V. Rusco, K. Brookhart. **Bottom Row:** P. Snook, M. Hollingshead, M. Hobbie, S. Miller, D. Wiehl, W. Sekavec, N. Boyd.



**Top Row:** L. Schrepel, B. Shipman, L. Wesley, D. Koch, D. Ekey, B. Robbins, P. O'Brien, J. O'Brien. **Second Row:** V. Flinn, D. Sidener, P. Erickson, J. Laughlin, D. Brensing, P. Schneider, D. Shaw. **Third Row:** E. Welch, C. Heinze, N. Selfridge, G. Fritsche, M. Morlan, B. Koch, L. Sneath, D. Stout, J. Bomgardner, S. Worthy. **Bottom Row:** L. Shaw, C. Kullbom, C. Humes, K. Corn, M. Filbert, V. Harper, J. Wiesner, G. Fox.

Students interested in engineering composed the membership of Engineers club. In order to further their knowledge of engineering principles, the group planned a program of guest speakers and visits to the TV station at Great Bend and to similar points of interest near Hays.



The officers pictured above are: D. Palmer, A. Herren, P. Rhine, L. Dryden, sponsor; S. Griffin.

## engineers club

**Top Row:** R. Swartz, J. Briggs, E. Milton, F. Westerman, A. Herren, L. Dryden, sponsor; A. Fox, T. Stade, E. Kelley, L. Karst, L. Crist, R. Riedel, S. Kogler, L. Law, G. Waudby, B. Braden, B. Mills. **Second Row:** C. Rhine, B. Munsell, N. Schild, L. Stroup, J. Venters, R. Johnson, R. Franke, C. Henderson, D. Deines, W. Windle, B. Arkle, J. Harris. **Third Row:** J. Matheson, C. Butler, L. Kashka, M. Schardein, M. King, J. Alderman, D. Kimbell, G. Ashcraft, C. Brunson. **Bottom Row:** S. Griffin, D. Palmer, P. Rhine.





Officers for Dame's club from left to right are: J. Ford, treasurer; D. Thomas, sponsor; M. Hester, recording secretary; R. Allen, president; M. Baker, assistant corresponding secretary; S. Kneller, historian; B. Wasinger, second vice president; A. Ely, vice president; M. Brown, corresponding secretary; M. Wallerstedt, sponsor.



Save the wrapping for next year!

Wives of the married students at Fort Hays adopted a needy family as a civic project for Dames club, and provided them with food and gifts on holidays and the children's birthdays. The organization also conducted several bake sales to make possible a scholarship for a married woman on campus. Activities for the year included a party for faculty wives and a dinner-dance for members.

## dames club

## second generation club

Fort Hays State has many students enrolled whose parents also attended college here in the past. The group had no formal organization this year, although second generation students numbered 280. Four of these, Carl Wells, Barbara Fellers, Jay Fellers, and Virginia Horner are the third generation of their families to attend Fort Hays State.

Pictured below are 49 of the second generation students.



# campus boosters



**Left to right:** L. Kasper, H. Seidl, A. Herren, J. Arnold, L. Hepner, sponsor, J. Brooks, C. Holsman, K. Tucker, C. Radiel, C. Weems, W. Sekavec, L. Wilson, G. Fox.

The Campus Booster council is composed of a representative from each organization on the campus. Its function is to promote school spirit and to control all activities connected, such as pep assemblies and the Parent's day snake dance and bonfire.

Any girl enrolled in Home Economics is eligible to belong to Home Ec. club, but officers are elected from department majors and minors. The purpose of the club has been to interest girls in some field of home economics. Projects included a Christmas party for children, a style show, and the annual Home Economics club banquet.

**Top Row:** J. Graver, S. Millsap, J. Jensen, M. Roth, G. Mueldener, K. Komarek, R. Long, M. Snider, J. Hargitt, S. Fisher, C. Staab. **Second Row:** R. Cayton, S. Walker, E. Cooley, N. Krisle, M. Somers, N. Kent, H. Estes, B. Koch, D. Wagy, D. Heinze, G. Graf, C. Sullivan. **Third Row:** S. Kneller, I. Davis, C. Kullbom, B. Fellers, J. Miles, D. Beck, J. Peterson, D. Barnhill, L. Schumacher, P. Wilson, H. Skov. **Fourth Row:** A. Beesley, sponsor; F. Krenzel, V. Burton, N. Walter, J. Witt, S. Revell, P. O'Toole, V. Russell, J. Janousek, I. Ladiges, sponsor.



h  
o  
m  
e  
e  
c  
c  
l  
u  
b

# pre-med club

Pre-Med club is open to any student interested in medicine or related fields. The group's program included visiting hospitals and laboratories, lectures by doctors, dentists, nurses, and psychologists and a picnic. Pre-Med club is the pupa stage of future doctors, medical technologists and nurses.



First Row: P. Hills, L. Hester, M. Borger, I. Hobbie, A. Karlin. Second Row: C. Fowler, L. Marshall, J. Cromwell, J. Sample, V. McCoy. Third Row: D. McConkey, J. Milberger, D. Marsh. Fourth Row: R. Hilmes, W. Marrs.

# chemistry club

Seated from left to right, Top Row: L. Hester, B. Weems, T. Brown, H. Choguill, sponsor; D. Stage, sponsor. Second Row: S. Kullbom, D. Simmonds, M. Steinle, M. Rumpel, G. McCourt, D. Neeley.



Any student interested in chemistry is invited to join Chemistry club. The purpose of this organization was to acquaint students with the possibilities of a future in chemistry. The group constructed a display board in the Science building, sponsored a visiting professor of chemistry from the University of Minnesota and held chemistry open house.



# french club



All students interested in the study of the French language were invited to join French club. Its purpose is to provide an opportunity for members to hear and speak French and to increase their understanding of French civilization. This year's activities included seeing several French movies and slides, the discussion of French literature and listening to lectures on French culture and civilization.

**Top Row:** S. Sangrungruang, B. Johnston, J. Uht, M. Brown, W. Wright, K. Bogart, sponsor, V. Fall. **Second Row:** R. Willard, sponsor, V. Moyer, E. Welch, V. Hogsett, B. Laursen, V. Richards. **Bottom Row:** F. Ginther, J. Harris, B. Wenzl, K. Schoeni, P. Schumacher.

# german club

Members from left to right are, **Top Row:** P. Graber, sponsor; D. Crawford, D. Wagner, J. White, M. Ziegenbalg, J. Weber, J. Cooper. **Bottom Row:** E. Ehrlich, E. Jewett, D. Leitner, F. Foos.

Students interested in the further study of German language and culture united in the German club. Varied programs included listening to German records and discussing them, German games and readings, and showing slides taken by Dr. Graber in Austria.



# math club



Organized in 1948, the Math club is made up of students interested in the study of mathematics. Discussion is devoted to problems of higher mathematics, the history of math and usage in the various subject fields.

**Top Row:** J. Alderman, D. Graver, A. Rohr, T. Stade, W. Toalson, sponsor. **Second Row:** P. Rhine, A. Herren, D. Simmonds, R. Bland, A. Fox, E. Milton, Jr. **Third Row:** E. Etter, sponsor; E. Stopher, sponsor; F. Foos, B. Wells, C. Henderson, president; D. Deines, M. Steinle. **Bottom Row:** P. Renfro, M. Houston, secretary-treasurer; M. Rumpel, vice president; D. Palmer, W. Windle, P. Dean, E. Marshall, sponsor.

# scriblerus

**Back Row:** R. Newton, D. Eulert, D. Leaming, H. Moos, D. Crawford, E. Mullen. **Front Row:** L. Carter, S. Sackett, sponsor.

Students interested in creative writing, either in fiction, poetry, or journalism, composed the membership of Scriblerus. The group met once each month to criticize each member's work and to discuss problems involved in publication. The club sponsored the SHEAF, a magazine devoted to the best examples of Fort Hays State student writing.



Flexing their jaws for the camera is the executive council of the Collegiate Young Republicans. From left to right are J. Nickel, L. Mullender, V. Moyer, L. Brookhart, R. Erbert, R. McCullick, and H. Moos, seated.



## collegiate young republicans

The November election aroused an active political interest in students anticipating a career in politics; and in those wanting to learn more about campaign issues, platform construction, and voting procedure. During the pre-election period, the collegiates conducted polls, helped with campaigns and undertook other tasks to aid the senior parties. Caravans of speakers from both parties were brought to the campus. A spirit of good-natured rivalry prevailed as students from the two organizations engaged in political debates and informal arguments over conflicting issues. Activities relaxed following the election, but resumed a hurried tempo with the state conventions in the spring.

## collegiate young democrats

Discussing the affairs of the Collegiate Young Democrats is the executive council. They are from left to right: J. Garwood, sponsor; A. Locker, M. Ely, G. Pauley and J. Schmidtberger.



o  
r  
c  
h  
e  
s  
i  
s



V. Nickels



D. Wiehl and J. Harris



V. Harper and J. Tribble



D. Burandt and F. Hoff

R. Rice, V. Nickels, L. Peterson, J. Arnold, L. Johnson, J. Deiter



Orchesis was composed of students of the dance interested in acquiring a further knowledge of dance forms — including ballet, tap, modern, social and folk dances. Members of the group performed at the WRA state convention, Little Theatre programs, Homecoming, and the Fort Hays Follies.

b  
r  
a  
s  
s  
c  
h  
o  
i  
r



The Brass choir was directed by Leland Bartholomew and played both traditional and Dixieland arrangements. The group went on an area tour first semester and performed on campus in the spring. Members of the Brass choir from left to right are D. Bozarth, R. Cody L. Howe, F. Elder, J. Strobel, B. Gleason, V. Rohan and M. Jarrell.

## music on the campus

Donald Stout directed the Fort Hays Singers in a program of varied musical selections. The group sang numbers of contemporary acclaim, including folk songs and spirituals. They performed as a part of many campus activities and presented a special concert in the spring. Members are from left to right: **Back Row:** B. Wright, P. Watkins, D. Stout, conductor; F. Craig, J. Stafford, M. Brack, L. Heitschmidt, N. Fink, S. Garrison, M. Seibel, L. Janzen. **Front Row:** D. Atkeson, C. Spomer, M. Burris, N. Hayes, S. Kullbom.

s  
i  
n  
g  
e  
r  
s



# band

The Fort Hays State band was a composite term used to denote several organizations. Under the direction of Harold Palmer, the group was a marching band for parades and football games, a concert band for assemblies and concerts and a traveling band for tours throughout the area. Basketball season saw the division of the group into two pep bands conducted by Bob Gleason and Polly Palmer.



# madrigal singers

The Madrigal Singers formed the latest addition to the choral organizations at Fort Hays State. The group was directed by Lloyd Herren and often performed with Fort Hays Singers. They also appeared on station KCKT-TV and at entertainment programs on campus. The members were D. Atkeson, F. Christian, R. Cody, D. Moses, J. Koeppen, L. Herren, director; M. Behnke, P. Newton, C. Leichliter, S. Unruh, B. Base and M. McCartney.





Polly Palmer wound up her fourth year as drum major for the Marching 100.

## drum majorettes



Majorettes for the marching band were L. Amos, C. Eaton, D. Stout, D. Dyatt and B. Morris.





The college Concert Choir began the year's musical offering with the choir show presented in October. Under the direction of Lloyd Herren, the choral group went on a fall and spring tour, performed at the Christmas Vespers program and at Baccalaureate services.

## concert choir

## brass trio

## concert

Members of the Brass Trio are J. Strobel, M. Jarrell and L. Howe. The pianist is P. Newton.

The Symphony orchestra was ty from Fort Hays State and were given in November and







The Male Quartet consisted of R. Anderson, J. Stafford, D. Moses and M. Siebel.

## male quartet

## orchestra

composed of outstanding musicians from this area, including students and faculty from Hays high schools. They were directed by Stanley Ballinger. Campus concerts in May.



"The Second Man" was given first semester as a Little Theatre project play. The cast of this sophisticated comedy featured Hal Colony as Storey, a writer with few, if any, inhibitions; Lorna Shaw as the rich and attractive widow, Kendall Frame; Mary Brown as Monica, a foolish young girl unable to choose between momentary excitement or permanent security; and Phil Weber as the love-blinded scientist, Austin.



H. Colony



M. Brown and P. Weber



S. Stumps, J. Tribble and M. Ginther

## picken players

"The Silver Cord," Sidney Howard's moving study of frustration and hysteria was presented first semester by the Picken Players. The play portrays the story of Mrs. Phelps, an over-possessive woman whose love for her two grown sons has become her only reason for living, and who tries to break up the marriage of one and the engagement of the other of her sons to keep them under her control. The cast included Shirley Stubbs as Mrs. Phelps, Janie Tribble as Hester, Marilyn Ginther as Christina, Charles Evans as David, and Ray Newton as Robin.

Pictured from left to right are C. Evans, R. Newton, S. Stumps, M. Ginther and J. Tribble.

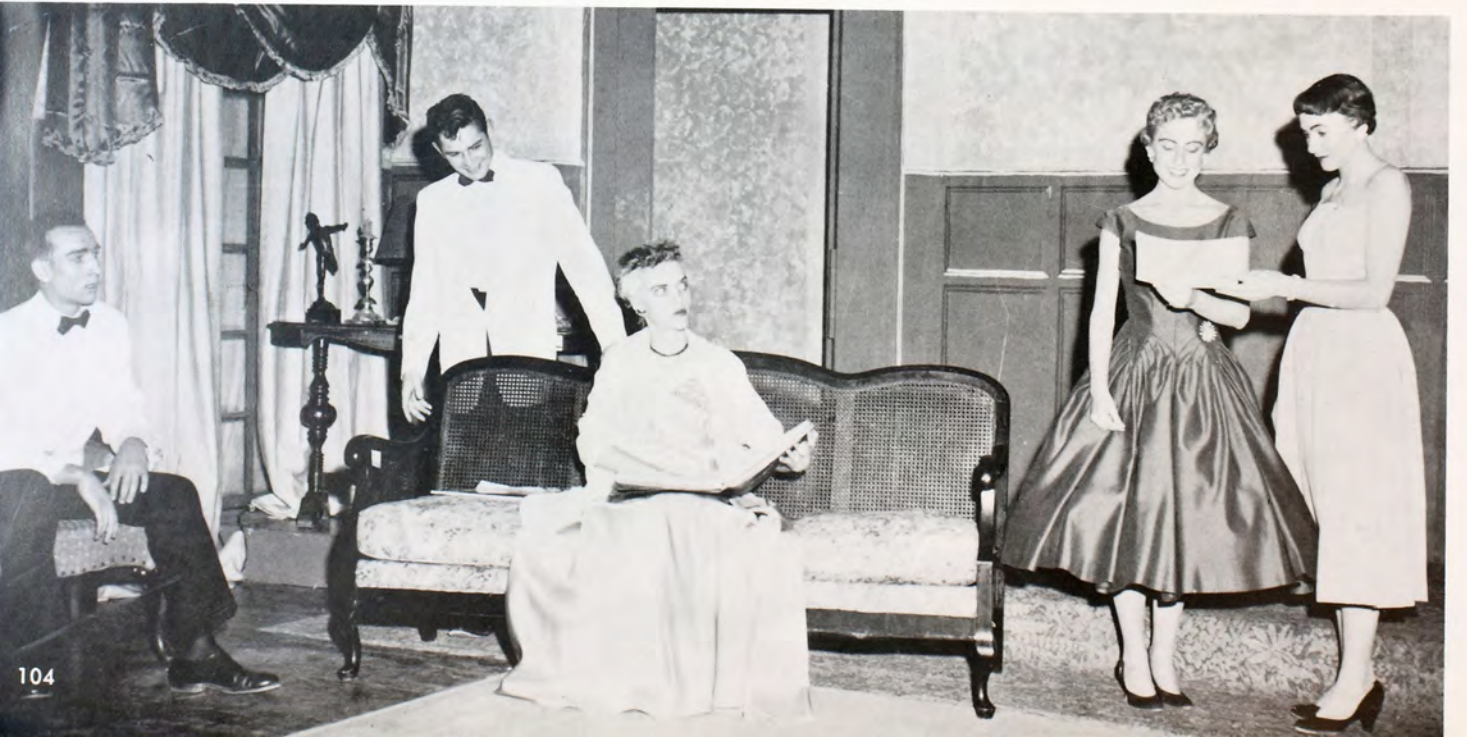



The main players discussed important lines in "The Doll's House." From left to right are P. Weber, M. McCartney and B. Scheuerman.

"The Doll's House," by Henrik Ibsen, starred Phil Webber as Torvald Hellmer, and Mary Eleanor Brown as his wife Nora. The play is the story of a husband with commonplace principles who treats his wife as a doll and, therefore, eventually loses her.

The cast included Marilyn McCartney as Mrs. Linde, Bob Scheuerman as Nils Krogstad, Nancy Miller as their nurse Anne, Vickie Richards as a housemaid and Kenneth Tidball as a porter.

Miss Harriet Ketchum is director of the Fort Hays State Little Theater.



Contemplating the right expression to use on the line, "Does it not occur to you that this is the first time we two, husband and wife, have had a serious conversation?" are cast members N. Miller, K. Tidball, C. Wells, P. Weber, M. McCartney, B. Scheuerman and V. Richards.

# housing

# r e s i d e n c e



**Top Row:** G. Wilkens, C. Rhine, L. Vincent, F. Standage, D. Williams, K. Trogden, D. Wagner, R. Franke, L. Crist, A. Bieber, R. Anderson. **Second Row:** D. Cox, J. McEwen, J. Nairn, T. Wristen, J. O'Brien, F. Christian, J. Haney, D. Moses, J. Koeppen, J. Stafford, B. Brock. **Third Row:** M. Princ, R. Ummel, L. Reeves, G. Graves, S. Brundage, H. Snider, R. Cody, R. Yeargen, S. Dorsey, T. Fellers. **Bottom Row:** J. Alderman, C. Sucht, R. Pitman, J. Nickel, J. McCullick, V. Starkey, C. Clarke, E. Gillispie, B. Fellers.

**Top Row:** L. Wesley, D. Sidener, D. Harzman, A. Brock, G. Weeks, J. Boxler, R. Wright, D. Bozarth, E. Gillispie, G. Manke, D. Lamb. **Second Row:** R. Tucker, K. Kingsley, J. Butcher, R. McCullick, P. O'Brien, D. Finney, G. Thomas, L. Mullender, R. Kufeld, P. Brensing, D. Brensing, house counselors. **Third Row:** K. Bigham, D. Graver, M. Seibel, D. Barton, J. Wilson, J. Byler, B. Byer, J. Wright, G. Poore, V. Flinn. **Bottom Row:** R. Dicke, S. Hitz, D. Barton, J. Mohr, M. Reiter, B. Brooks, E. Smith, L. Hornung, B. McKinley.





**Top Row:** G. Keith, J. Clark, R. Wright, V. Nelson, S. Ellis, P. Kamdar, B. Reeves, J. Pivonka, L. Ellis, R. Parr, M. Anderson. **Second Row:** S. TEMAAT, R. Thornburg, P. O'Toole, D. White, K. Long, L. Wickizer, G. Pate, O. Lopez, R. Barstow, R. Byer, Mrs. B. Lamb, housemother. **Third Row:** R. Greene, W. Miller, G. Parr, B. Hargraves, L. Leitner, G. Turner, R. Schneider, N. Ochs, I. Vinzant, J. McFarland. **Bottom Row:** B. Kellogg, G. Ralstin, B. Wells, T. Dorsey, K. Seibert, R. Downing, J. Briney, E. Velharticky, J. Archer.

**Top Row:** B. Nicholson, D. Poer, E. Wright, S. Kogler, C. Butler, L. Kashka, M. Schardein, M. King, M. Giersch, A. McCune, E. Horning. **Second Row:** Mrs. N. Bice, housemother, H. Lewis, R. Harrison, G. Hurley, K. Kibbe, B. Walker, D. Walker, G. Harrison, B. Mills, A. Loewen, M. Miles, R. Bullock. **Third Row:** D. Castor, N. Marshall, B. Mason, P. Nelson, K. Gish, J. Sutton, J. Underwood, D. Berblinger, M. Jones, V. Evel. **Bottom Row:** A. Yakel, G. Schreiber, L. Lauxman, D. Brown, S. Sangrungruang, R. Hoffman, K. Voss, D. Jamison, L. Melton, P. Rhine.

h  
a  
i





**Top Row:** C. Ballard, L. Sneath, G. Mendenhall, S. Worthy, J. Harris, J. Meier, R. Long, S. Kinyon, E. Welch, M. Andersen, P. Peterson. **Second Row:** M. Walker, B. Weber, S. Holthus, S. Cauldwell, S. Miller, T. Vanderplas, K. Smith, M. Maze, B. Wenzl, S. Robbins, B. Kaiser. **Third Row:** S. Lyne, D. Marsh, S. Underwood, E. Cooley, G. Hester, A. Short, H. Estes, J. Rogg, V. Burton, B. Kaempfe. **Fourth Row:** D. Richards, J. Milberger, C. DeWald, F. Albrecht, Mrs. Biays, housemother; J. Bomgardner, N. Kuhn, P. O'Toole, M. Tullar.

## south agnew hall

**Discussing the day's events are:** E. Welch, E. Sneath, S. Worthy, Mrs. Biays, P. Peterson.



"Hurry Peg, it's Howdy Doody Time!"





Gr r r r r r r!



The governing body consists of N. Krisle, H. Skov, Mrs. M. Ingram, housemother; E. Robertson, P. Simmons.

## north agnew hall

**Top Row:** E. Robertson, H. Skov, M. Hollingshead, M. Joslin, S. Struthers, C. Oller, G. Mueledener, B. Colglazier, A. Denio, E. Jewett, J. Ransberger. **Second Row:** L. Braden, N. Krisle, K. Price, A. Hemel, J. Guyer, J. Hegwer, G. Fraser, J. Cromwell, P. Simmons, D. Russell. **Third Row:** B. Moore, J. Sample, I. Davis, F. Krenzle, J. Otte, J. Schlessiger, P. Ryan, G. Harting, V. Brandyberry, K. Hill. **Bottom Row:** C. Wonderlich, M. Voss, F. Ginther, D. Stout, J. Lowe, Mrs. M. Ingram, housemother; J. Janousek, D. Wagner, B. Clark, D. Barber.





**Top Row:** M. Borger, H. Kipple, B. Bierman, M. Denio, D. Offerle, L. Peterson, C. Robinson, D. Gardner, C. Stevens, E. Thompson, H. Preusch, J. Prout, A. Annis, K. Komarek, S. Bizek, M. Wright, Mrs. Gordon, housemother; N. Errington, N. Kent, V. Leffingwell, S. Fisher, L. Gallion, J. Dumler, M. Filbert, L. Kasper. **Second Row:** M. Shimek, H. Bohm, B. Koch, M. Sittner, K. Corn, J. Peterson, M. Gales, P. Neill, C. Johnson, E. Lawton, E. Bearley, S. McAllister, B. Clark, Y. Swenson. **Bottom Row:** V. Harper, D. Sire, R. Ashcraft, P. Snook, S. Hembree, S. Logan, P. Renfro, L. Borger, P. Vogel.

## wesley hall

The officers glance over the Wesley hall scrapbook.







Residents of Lewis Field Stadium are, **Top Row:** D. Kaiser, J. Billups, D. Ellis, R. Leiker, C. Riedl, J. Thompson, J. White, G. Andrews. **Bottom Row:** L. Moore, M. Suter, G. Dupont, D. Wilson, B. Hanzlick, D. McConkey, supervisor; J. Boedeker, A. Moon, supervisor.

# lewis field stadium

Quiet hours!!!



"Sunset Serenade"





**Top Row:** M. Stremel, L. Zaloudek, L. Brown, B. Lannon, P. Gansel, F. Van Loenen, B. Laursen, J. Shaw, K. Weber, D. Wagy, L. Maxwell, J. Cox, E. Gray, J. Hargitt, G. Fritsche. **Second Row:** C. Spomer, W. Mease, S. Leazure, C. Kobs, L. Amos, D. Bradley, N. Colburn, M. Mitchell, J. Kephart, M. Harper, W. Bricker, N. Bricker, E. Depe, V. Dumler, C. Walker. **Third Row:** J. Hubbard, M. Burditt, N. Lange, G. Stephen, J. Love, G. Heany, R. Tittel, P. Banks, K. Brandau, J. McCrum, K. Tacha, J. Lundgrin, M. Swink, C. Bizek. **Bottom Row:** D. Younkin, L. Bridges, E. Christian, J. Ostmeyer, E. Clark, M. Loughridge, Mrs. F. Haldiman, housemother; K. Veverka, D. Brown, E. Engel, W. Schlagel, J. Baxter, C. Stremel.

## cluster

**Top Row:** P. Rixon, S. Frieden, A. Rogers, K. Thompson, J. Camp, D. Fox, D. Heinze, B. Ridgway, H. Aust, A. Forbes, S. Kaiser, B. Habiger, P. Atterberry, G. Graf. **Second Row:** M. Major, C. Herron, E. Hermreck, R. Witt, P. Foster, R. Miller, B. Miller, E. Coffin, G. Rowe, J. Wormeringer, W. Norton, C. Sebastian, J. Bear. **Third Row:** J. Pate, M. Somers, F. Wagner, J. Johnson, J. McCammon, N. Walter, J. Smith, M. Berrey, C. Pryor, V. Nickels, J. Helm, D. Wiklund, J. Graver. **Bottom Row:** P. Leffingwell, M. Rhoades, N. Smades, C. Oswald, P. Kelly, M. Dreher, M. Behnke, G. Minor, D. Grunert, C. Scott, J. Northup.





**Top Row:** W. Hendrix, M. Clark, J. Jensen, I. Truan, R. Rothenberger, J. Klotz, L. Holloway, B. Palmer, V. Leydig, B. Schwien, M. Clark, J. Kessler, K. Devlin, J. Sauer. **Second Row:** E. Prout, R. Staudinger, J. Fink, A. Mickey, W. Baus, D. Anderson, D. Beck, D. Krannawitter, P. Cantwell, E. Peterman, K. Schoeni, R. Van Allen, R. Schoenthaler. **Third Row:** S. Stockton, R. Griffin, M. Brungardt, L. Hulse, B. Basgall, J. Handlin, V. Klotz, A. Jacobs, S. Mathias, C. Sullivan, Y. Smith, D. Loepke, J. Funk. **Bottom Row:** L. Worcester, P. Swords, P. Boedecker, D. Roth, N. Boyd, Mrs. K. Rawley; housemother, D. Dixon, E. Amos, M. Winter, K. Kline, V. Chase, P. Schumacher, G. Opitz.

# hall

**Top Row:** S. Borell, B. Powers, D. Erickson, N. Mart, M. Dufford, M. Ehrlich, B. Marshall, A. Trexler, J. Cole, D. Lake, C. Leichter, M. Wineland, L. Johnson, J. Hanna, D. Pepper. **Second Row:** D. Lockman, B. Morris, D. Walker, D. Stover, G. Runft, L. Oller, D. Tien, J. Beckley, K. Winkler, M. Basgall, R. Koelling, C. Fox, M. Ellis, C. Dennis. **Third Row:** E. Winchell, M. Ellis, M. Desbien, K. Ward, J. Miller, L. Palmer, B. DeLay, B. Yoxall, J. Beatty, V. Richards, D. Knowles, S. Deines, J. Lewis, C. Offutt. **Bottom Row:** G. Kerns, V. Horner, B. Armbruster, K. Hoffman, G. Van Winkle, N. Fink, J. Michel, S. McDaniel, L. Dyatt, M. Chastain, M. Fagan, N. Meckfessel, S. Harper, D. Rasette.





Custer hall



Wesley hall



Agnew

where we  
studied, worked





hall



Residence hall



Lewis field

ate and slept  
and played

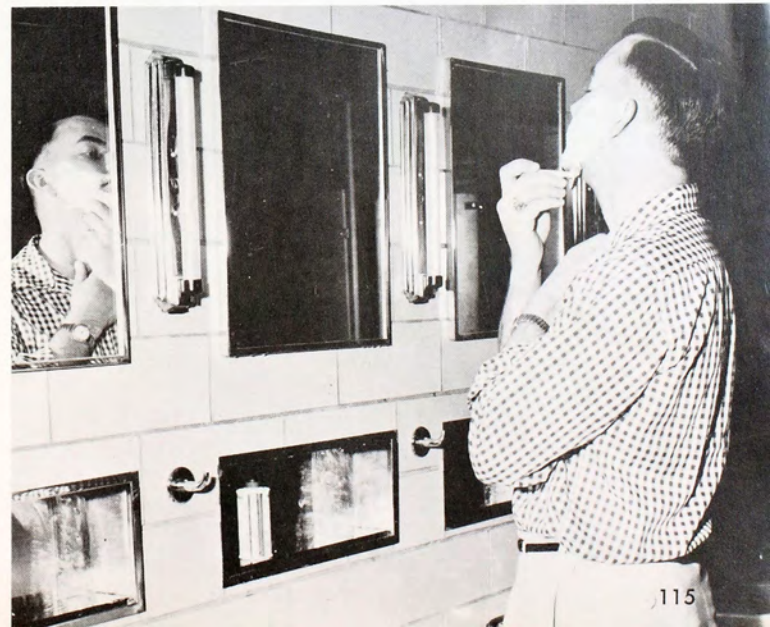

guys and dolls



Composed of three representatives from each sorority on campus, Panhellenic council is the co-ordinating group of sororities. Organized for the purpose of bringing these groups closer together, Panhellenic builds a better working relationship among both the presidents and the groups. Among the many activities of Panhellenic council are composing a list of rush rules; planning for the procedures of rush week; and awarding the Scholarship shield to the sorority ranking highest, percentagewise, in scholarship. Several parties to orientate freshmen women about sorority life were held in the fall, among them the Sorority Flavors party, the Susy-Q party and the Powder Puff party.



Officers of Panhellenic council were Marilyn Hobbie, secretary; Leila Walz, treasurer; Annette Karlin, president; Janis Mountain, corresponding secretary; and Jane Triple, parliamentarian.

## panhellenic council

Back Row: Jane Triple, Phyllis Watkins, Barbara Fellers, Annette Karlin, Marilyn Hobbie, Marvel Mitchell, Virgie Binder, Janis Mountain. Front Row: Dian Kuehnert, Kathie Smith, Leila Walz, Sheri Millsap, Rita Basgall, Polly Palmer, Carol Holsman.







The Inter-fraternity council, composed of two representatives from each of the six social fraternities, is the co-ordinating body for the Fort Hays State fraternity system. Early in the fall the council, in cooperation with the Panhellenic council, sponsored the All-Greek formal.

IFC awards a trophy to the men's division winner at the All-Greek sing in the spring. A traveling trophy is given each semester to the fraternity whose actives have the highest grade point, and also to the pledge class with the highest grade point. Richard Burnett, dean of men, served as the Inter-fraternity advisor.

Officers of Inter-fraternity council were Gary Pauley, secretary; Glenn Martin, president; Glenn Thomas, vice president; and Merlin Ely, treasurer.

## inter-fraternity council

Left to right: Dr. Harold Choguill, sponsor; Bob Churchill, Merlin Ely, Glenn Martin, Gary Pauley, Dean Fairchild, Richard Burnett, sponsor; Glenn Thomas, Bob Scheuerman, August Brock, Ben Howe.



# alpha sigma alpha



## OFFICERS

President .....	Janis Mountain
Vice President .....	Dian Kuehnert
Secretary .....	Roberta Rupp
Treasurer .....	Patty Newton



The Alpha's social events for the year included a Christmas formal, St. Pat's tea and spring formal. Gwen Miller was elected to Who's Who, Phi Kappa Phi and W.L.O. As president of Tigerettes, we saw Phyllis Watkins in the head position. Velda Moyer was president of Campus Boosters and she also served on the Reveille staff as junior class editor.

In intramurals the Alphas placed first in tennis doubles with Jo Reitz and Velda Moyer doing the honors. Again this spring the Alphas co-sponsored the All-School Carnival.

Hard at work are officers Newton, Kuehnert, Rupp and Mountain.

# ASA



Theresa Brungardt  
 Marilyn Chastain  
 Betty Clark  
 Carolyn Dennis  
 Erma Fross



Kay Ann Hill  
 Dian Kuehnert  
 Carole Kullbom  
 Gwen Miller  
 Mrs. Millia Crotinger, house-mother



Jan Mountain  
 Velda Moyer  
 Patty Newton  
 Kay Norman

Glenda Opitz  
 Roberta Rupp  
 Phyllis Watkins  
 Karen Weber  
 Cathie Weems



# delta zeta

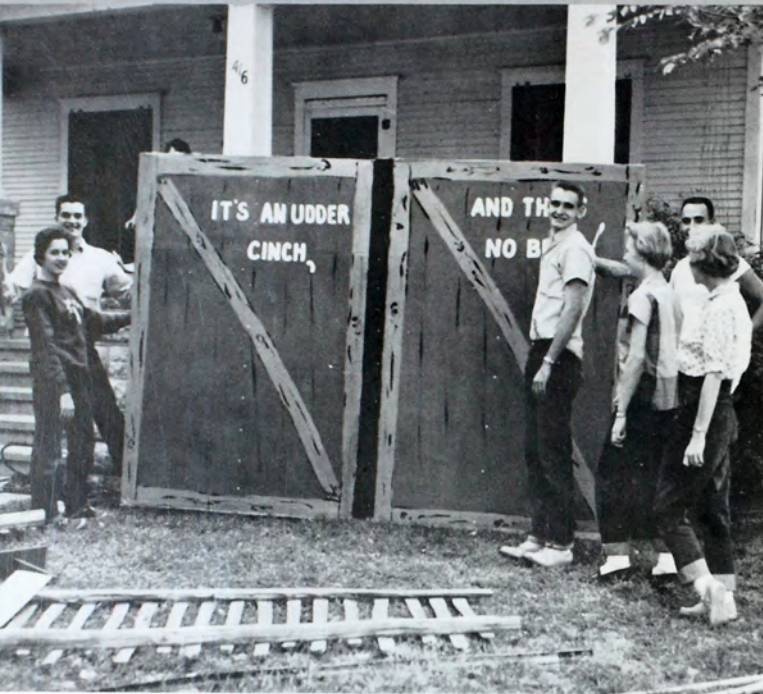

## OFFICERS

President .....	Leila Walz
Vice President .....	Marjorie Meuli
Secretary .....	Lorna Shaw
Treasurer .....	Myrna Jarrell

This year saw the appearance of a new sorority on campus as Delta Sigma Epsilon merged into a new chapter of Delta Zeta. Along with winning second place on their house decorations during homecoming, the Del-tas found time to take part in many other campus activities. Marilyn North and Bonnie Wasinger were elected to Who's Who and Phi Kappa Phi. Marilyn North was a member of W.L.O. and Dixie Brown worked on the Reveille. Keeping an active interest in sports was cheerleader Virgie Binder.

The Christmas buffet dinner, Tinsel Twirl, a spring picnic and a formal dance helped to round out the 56-57 session for Delta Zeta.

Officers from left to right are Shaw, Meuli, Jarrell and Walz.



Pat Anderson  
Elma Jane Binder  
Virgie Binder  
Karen Brandau  
Dixie Brown



Margaret Clark  
Karen Corn  
Sonja Danielson  
Barbara Fellers  
Barbara Francis

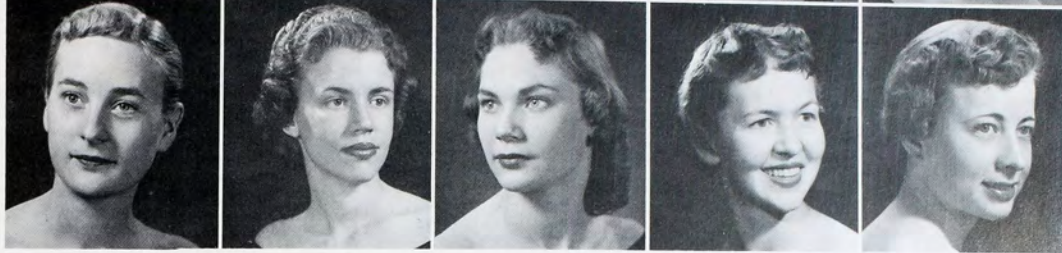

Phyllis Gansel  
Peg Gibson  
Faye Ginther  
Marilyn Ginther  
Alma Goetz  
Mrs. Fanny Pauley, house-mother

Verda Goetz  
Bonnie Harbaugh  
Karen Hollinger  
Myrna Jarrell  
Jodi Kephart

Faye Krenzel  
Dorothy Merz  
Marjorie Meuli  
Vina Nickels  
Norma Patton



Lorna Shaw  
Donna Stout  
Marilyn Stremel  
Leila Walz  
Bonnie Wasinger



# sigma sigma sigma

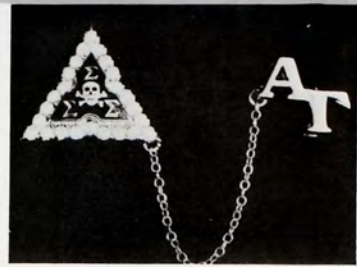

## OFFICERS

President ..... Marilyn Hobbie  
 Vice President ..... Vaunita Rusco  
 Recording Secretary ..... Rita Basgall  
 Corresponding Secretary ..... Betty Weber  
 Treasurer ..... Ila Hobbie  
 Keeper of Grades ..... Wanda Sekavec

Under the roof of the Tri Sigma house lived many active members of campus organizations. Serving on student council and holding class offices were Carol Heinze, Marilyn Hobbie and Ila Hobbie. Etta Rusco was editor of the 1957 Reveille, while Rhetis Simons, Etta Rusco and Marilyn Hobbie were elected to Who's Who. Membership in W.L.O. included five Tri Sigmas. Selected to the honor society of Phi Kappa Phi were Marilyn Hobbie and Etta Rusco. High priestess of howl, Tillie Selensky, helped cheer the team on to victory. The president of Pre-Med club and Nursing club along with two of the debate squad were Tri Sigmas.

When it came to royalty the Tri Sigmas weren't left out with Ellen Winchell, homecoming queen attendant; Marilyn Hobbie, Reveille queen princess; Tillie Selensky, Sweetheart queen; and Donna Knowles, Daisy Mae. Two informals and a formal finished out a busy year for the Sigmas.

Officers from left to right are Rusco, Basgall, Weber, M. Hobbie, I. Hobbie, Sekavec.



Rita Basgall  
 LaVonne Bridges  
 Karlynn Brookhart  
 Twilla Brown  
 Elaine Christian  
 Beth Habiger  
 Marcalene Harper



Sidney Harper  
 Mary Ann Herron  
 Ila Hobbie  
 Marilyn Hobbie  
 Jeanette Hubbard  
 Virginia Jeffery  
 Sylvia Kaiser

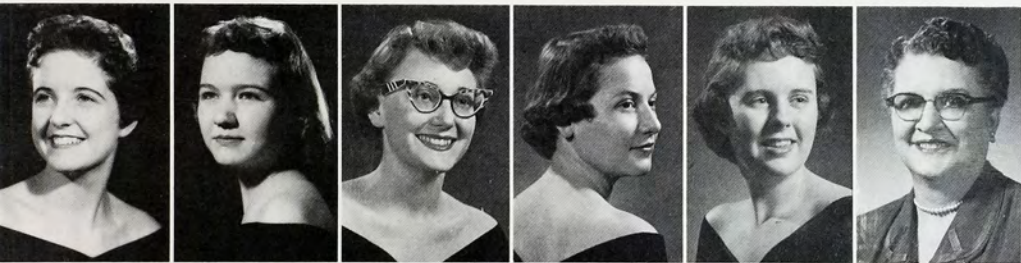
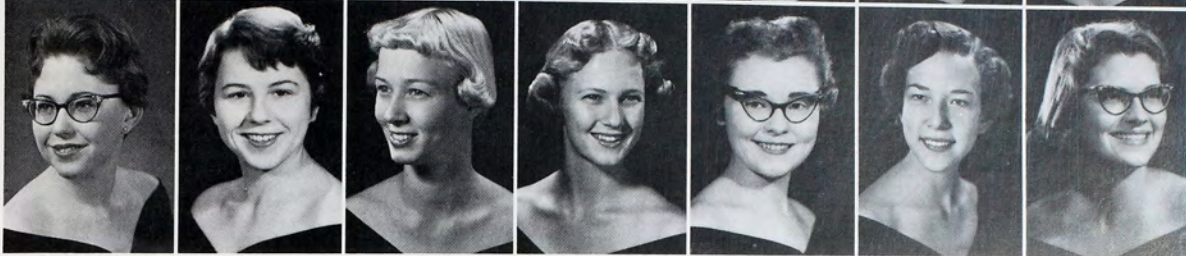

Donna Knowles  
 Ruth Koelling  
 Sandra Leazure  
 Lucy Merz  
 Suzanne Miller  
 Mrs. Sophia Fein,  
 housemother



Marvel Mitchell  
 Peg Moore  
 Mary Motzner  
 Shirley Revell  
 Myrna Rumbaugh

Vaunita Rusco  
 Janice Schmidtberger  
 Wanda Sekavec  
 Tillie Selensky  
 Peggy Snook  
 Connie Spomer  
 Dorothy Stover



Awyn Trexler  
 Betty Weber  
 Della Wiehl  
 Dixie Wiehl  
 LaVon Wilson  
 Ellen Winchell  
 Donna Younkin



# theta sigma upsilon



## OFFICERS

- President ..... Janie Tribble
- 1st Vice President ..... Polly Palmer
- 2nd Vice President ..... Margaret Lantz
- Secretary ..... Virginia Hogsett
- Treasurer ..... Connie Eaton
- Editor ..... Jackie Brack

Panhellenic council's scholarship trophy was awarded to the Thetas for the third consecutive semester this year, giving them permanent ownership of the trophy. Polly Palmer occupied a place in Who's Who. In W.L.O. we find Nettie Karlin, who along with Polly Palmer was elected to Phi Kappa Phi. Jackie Brack was chosen as an attendant to the Reville Queen and Kay Tucker and Carol Holsman were elected cheerleaders. Connie Eaton served on Student council as secretary-treasurer of the sophomore class. Several of the Thetas were on the Leader and Reville staffs.

Social highlights of the year included a fall informal and formal and a spring informal and formal.

Around the table are officers Hogsett, Brack, Lantz, Eaton and Tribble.



# ΘΣΥ





Elenora Amos  
Cheryl Ballard  
Doris Barnhill  
Jackie Brack  
Marlene Causey  
Elizabeth Coffin



Marilyn Dreher  
Donna Dyatt  
Lynn Dyatt  
Connie Eaton  
Glenda Fox  
Glenda Heany

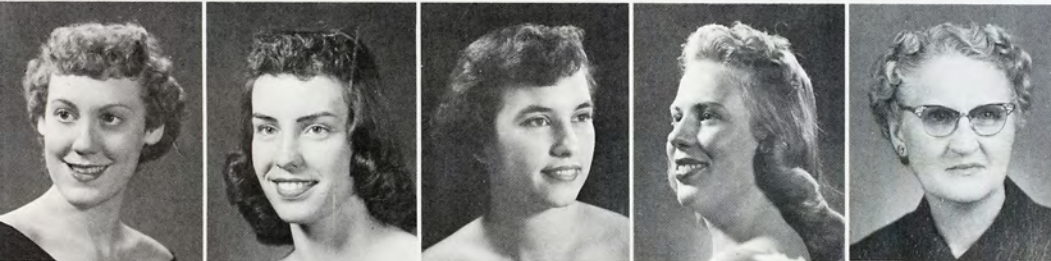
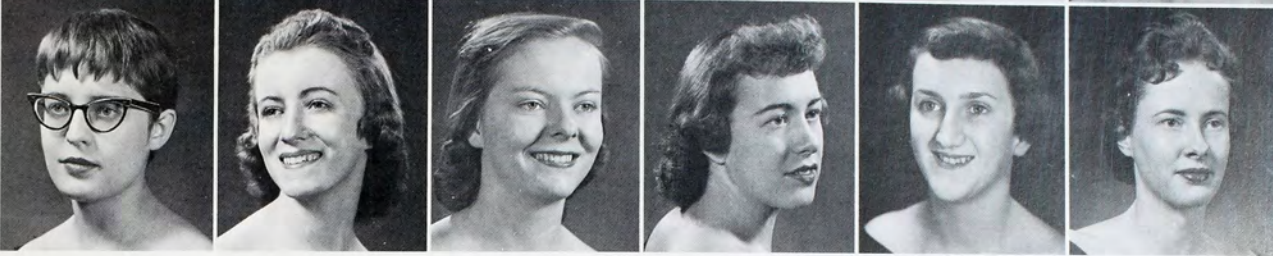

Judy Hegwer  
Donna Heinze  
Virginia Hogsett  
Carol Holsman  
Mrs. Sue Davidson, housemother

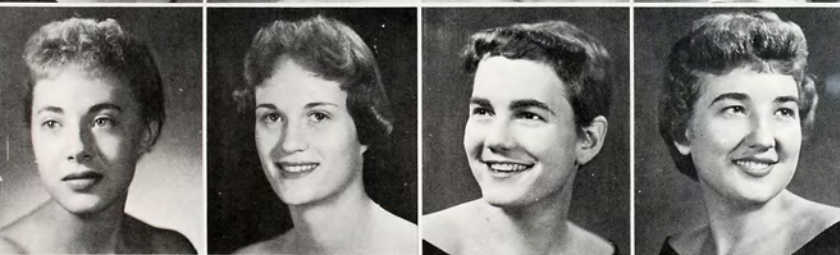

Annette Karlin  
Margaret Lantz  
Judy Lewis  
Barbara Marshall

Wanda Mease  
Barbara Miller  
Ruth Miller  
Marjory Morlan  
Polly Palmer  
Vickie Richards

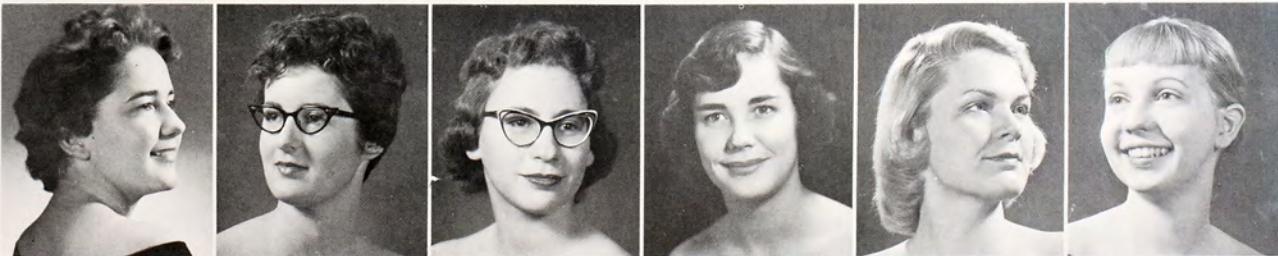

Bonnie Ridgway  
Grace Staab  
Shirley Stockton  
Pat Stowe  
Jane Tribble  
Kay Tucker

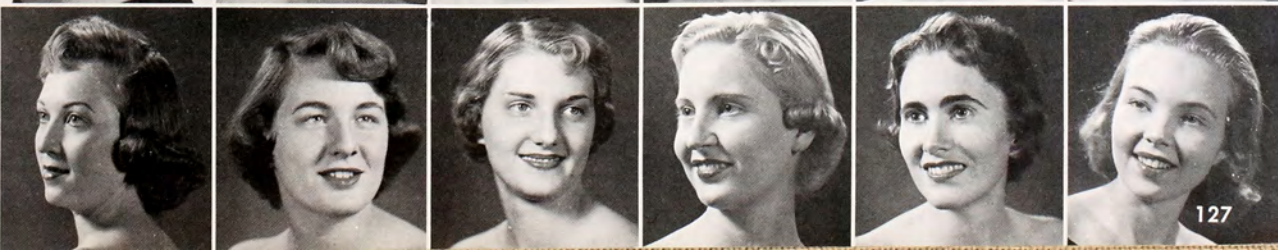

# alpha mu club



Smiling for the camera are officers Drees, Neill, Hollingshead, Jewett, Millsap, Cromwell, McAllister.

## OFFICERS

President ..... Sheri Millsap  
 Vice President ..... Jean Cromwell  
 Recording Secretary ..... Eldred Jewett  
 Corresponding Secretary ..... Shirley McAllister  
 Treasurer ..... Marian Hollingshead  
 Reporter ..... Pat Neill

On November 17, 1956, five girls formed a new sorority. Until they become nationally affiliated with Pi Kappa Sigma, they will be known as the Alpha Mu club. During open bidding, three more girls joined the group. Coke dates and parties during rush week brought five freshman girls into the midst of the Alpha Mu's.

"Red Sails in the Sunset" was the theme of the informal given by the pledges for the actives. Other social functions climaxed a progressive year for the Alpha Mu's.



Jean Cromwell  
 Sylvia Drees  
 Marcia Ehrlich  
 Marian  
 Hollingshead  
 Eldred Jewett

Verlee Leydig  
 Sharon Ligon  
 Shirley McAllister  
 Ann Mickey

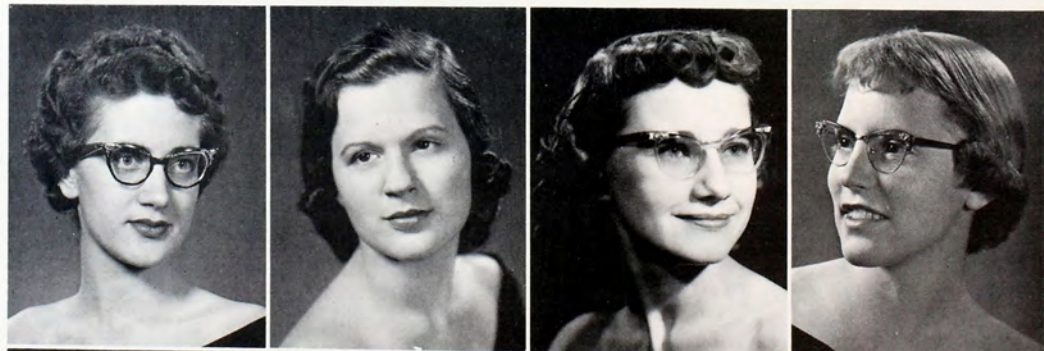

Sheri Millsap  
 Pat Neill  
 Kathy Smith  
 Janice Westerman



# pegis club



**Top Row:** J. Lewis, M. Jones, R. Plomondon, R. Deines, N. Felzien, L. Bradford, R. Ward. **Second Row:** V. Stenzel, D. McLean, B. Bigham, H. Lewis. **Bottom Row:** J. Underwood, J. Koeppen, J. Warner, F. Christian.

Colonized at Fort Hays State in the spring semester of 1956, Pegis club is now on the doorstep of being recognized as Sigma Phi Epsilon. In the beginning, there were 20 men who agreed to attempt to establish an active chapter of Sigma Phi Epsilon on campus. With the help and consent of the school administration and IFC, the Pegis club has achieved a year of progress at Fort Hays State.

Pegis club parties consisted of informals, rush parties and the Golden Heart formal. Pegis athletes included Myron Dietz and Marvin Stoss of the football team and trackmen Rudy Deines and Jay Underwood. Several others competed on the swimming and gymnastic teams. Political discussions flourished when Lary Brookhart and Bill Bigham headed the Collegiate Republicans and Democrats respectively. The Pegis club captured firsts in table tennis singles and swimming team intramurals.

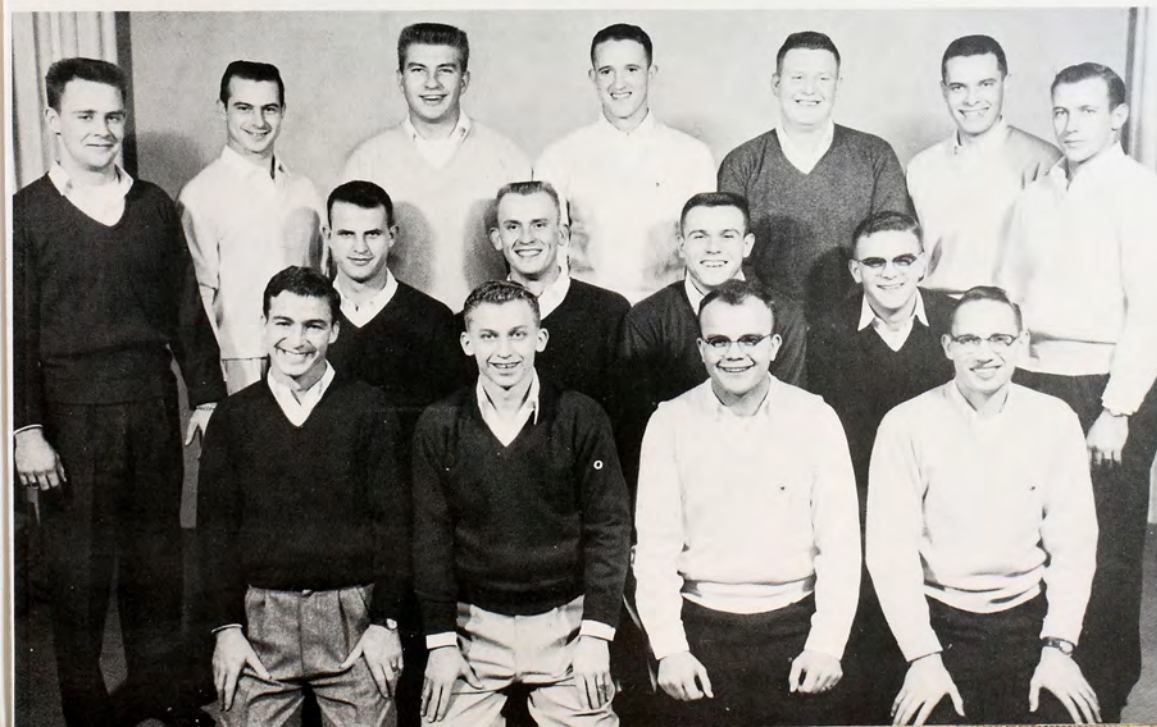

**Top Row:** D. Zimmerman, R. Mahan, L. Leiker, R. Combs, G. J. Barton, J. Hazen, D. Purvis. **Second Row:** L. Brookhart, E. Fabrizious, M. Stoss, B. Annis. **Bottom Row:** B. Rauch, E. J. Lindahl, M. Dietz, L. Felzien.

# delta sigma phi



## OFFICERS

President ..... Ernest Kendrick  
 Vice President ..... Jerry Anderson  
 Treasurer ..... Phillip Erickson  
 Secretary ..... Dennis Simmonds  
 Sergeant-of-arms ..... Keith Beckwith

The Delta Sigma Phi's annual Sailor's ball in the fall started off the semester with a bang. Taking first place on their float during homecoming was the next event for them and the Carnation ball in the spring finished their social year. In athletics we find Wayne Lasater, Les Herrman and Bob Samples in football and Julian McEwen on the gymnastics team. The Delta Sigs took first in organized league intramural basketball.

The sophomore class had two Delta Sigs for their officers with Jerry Anderson as president and Wayne Lasater as vice president. In the journalism department we find Keith Beckwith as shutterbug for the Fort Hays State Leader and Dick Wolf on the Reveille staff. Dennis Simmonds was elected to Who's Who.

Officers for the second semester were Jerry Anderson, president; Merlin Ely, vice president; James Alderman, secretary; Glen Hall, treasurer; and Les Herrman, sergeant-of-arms.

Posing for the camera are officers Beckwith, Erickson, Kendrick, Anderson and Simmonds.



Jim Alderman  
 Jerry Anderson  
 Keith Beckwith  
 Dean Campbell  
 Kenneth Coddington

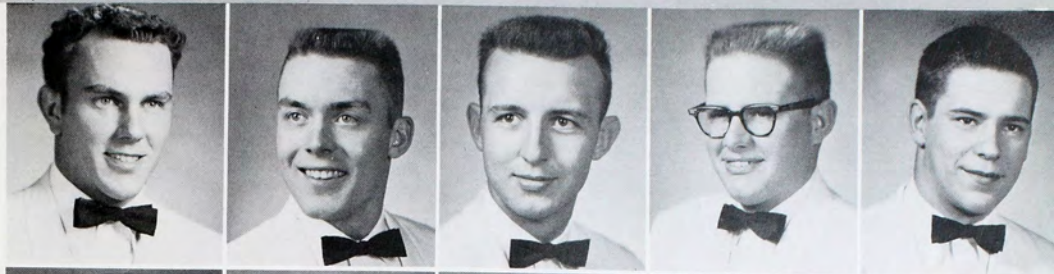

Alan Converse  
 Merlin Ely  
 Phillip Erickson  
 Ken Gustavson  
 Jim Habiger

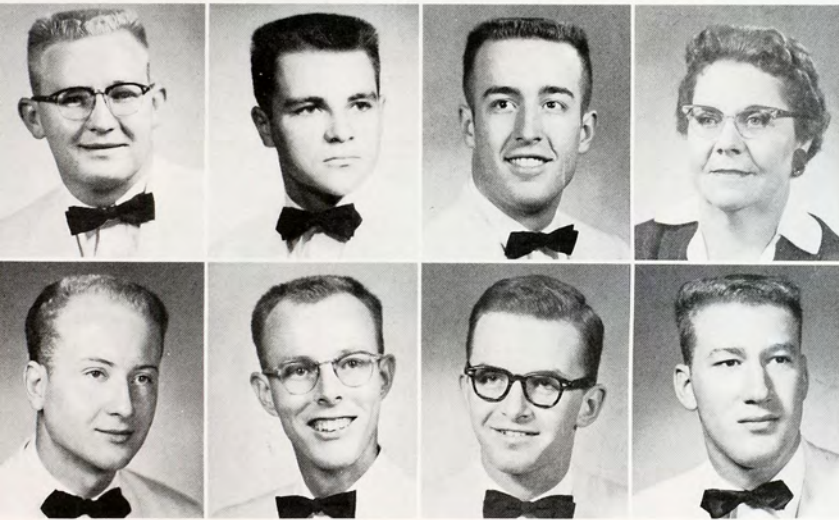
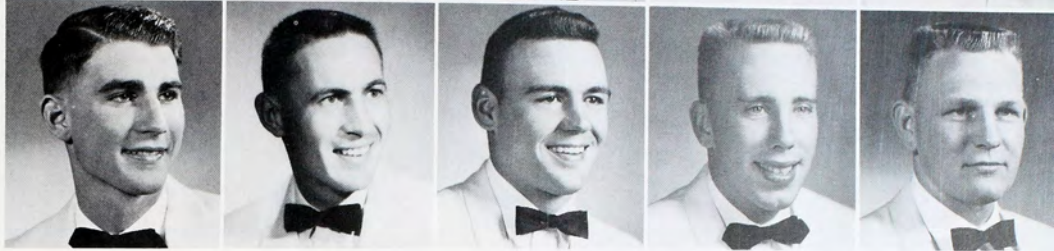

Glen Hall  
 Les Herrman  
 Robert Herron  
 Mrs. Victor Samples, housemother

Ronnie Karst  
 Ernest Kendrick  
 Richard Kratzer  
 Wayne Lasater

Julian McEwen  
 Chester McReynolds  
 Garry Poore  
 Jerome Reed  
 Bob Samples

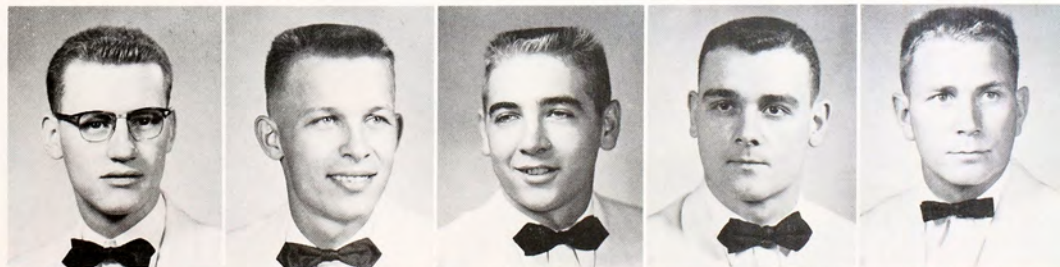

Warren Siek  
 Dennis Simmonds  
 Byron Starr  
 Dick Wolf  
 Robert Young

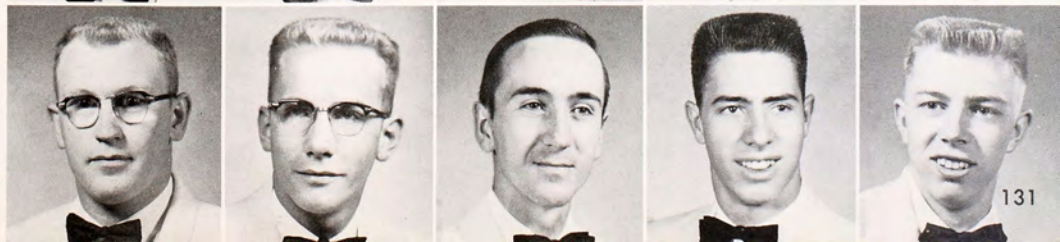

# kappa sigma kappa

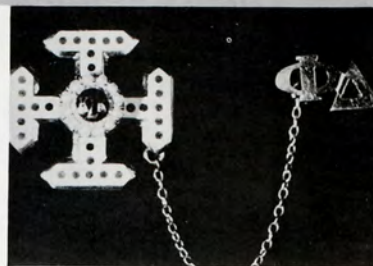

## OFFICERS

President .....	Ron Miller
Vice President .....	Ray Foote
Recording Secretary .....	Ivan Werner
Corresponding Secretary .....	Ed Johnson
Treasurer .....	Leo Oliva

The activities of the Kappas took a trend towards athletics this year. On the varsity football squad were Warren Alpers, Ron Miller, Ford Farber, August Brock and Merle Altman. Participating in varsity basketball was Doug Holloway, while Bob McVicker, Don Feist, Don Schultz, Larry Carter and Leo Oliva were on the track squad. Several of the Kappa members were active in tennis, gymnastics, swimming, music, debate and dramatics. Fred Hoff led yells for the Tigers. Named to Who's Who were Darrell Brensing and Mack Bollinger. Brensing was also in Honors Seminar.

During homecoming festivities, the Kappa homecoming float captured second place. Social activities included the Christmas dinner and caroling, several informals and the Spring Splash formal.

Officers from left to right are Johnson, Oliva, Werner, Foote, Grumbein and Miller.



# KΣK



Warren Alpers  
 Albert Bandel  
 Jon Boxler  
 Darrell Brensing  
 August Brock  
 Ronald Byer  
 Loys Caldwell

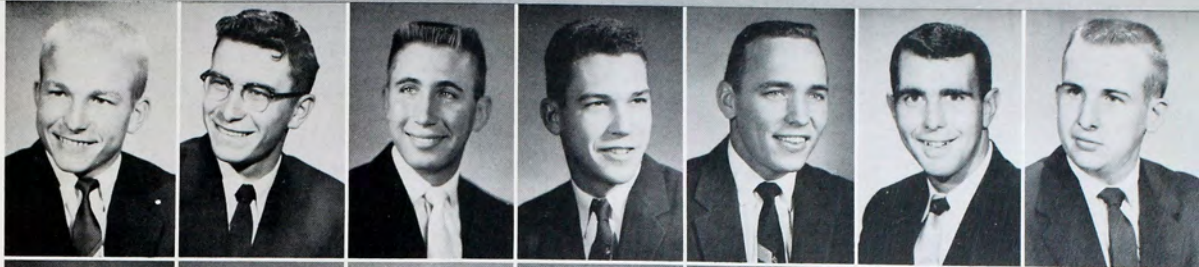

Larry Carter  
 Eugene Davis  
 Jack Feiden  
 Aaron Feist  
 Don Feist  
 Ray Foote  
 Jack Geist

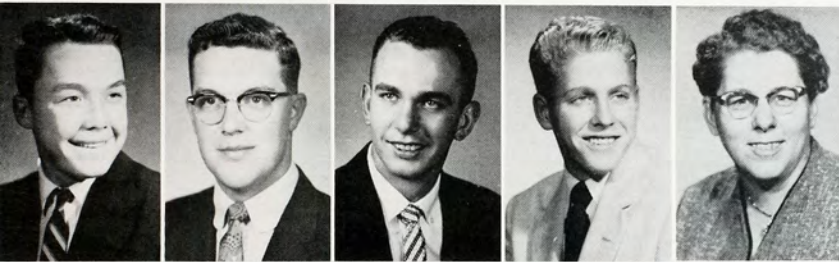
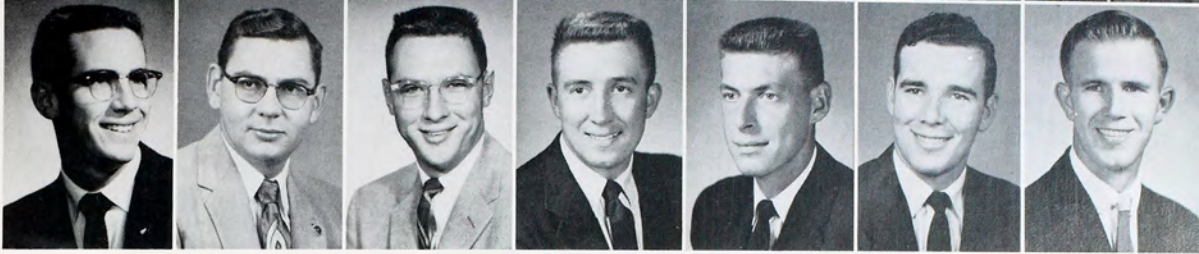

Tom Gilmore  
 Glenn Ginther  
 Al Grumbein  
 Sherill Hitz  
 Mrs. Eva Strecker, housemother



Dean Hoover  
 Ed Johnson  
 Les Knoll  
 John Laughlin

Ron Miller  
 Don Moses  
 Leo Oliva  
 Darrell Schaffer  
 Tim Scherr  
 Bob Scheurman  
 Leslie Schrepel

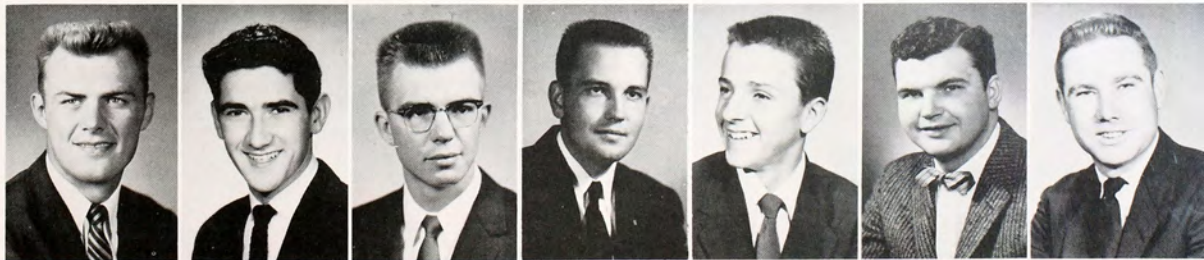

Don Schultz  
 John Swayze  
 Loyal Vincent  
 Bill Voss  
 Don Wallace  
 Ivan Werner  
 Marvin Ziegler

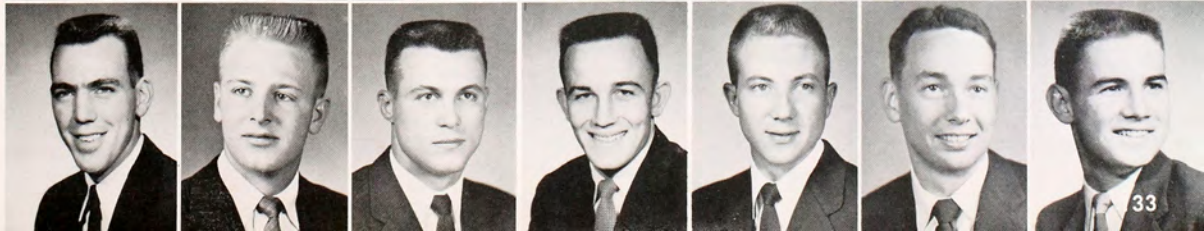

# phi sigma epsilon



## OFFICERS

President .....	Don Eulert
Vice President .....	Bill Browning
Secretary .....	Joe Butcher
Treasurer .....	Glenn Thomas
House Manager .....	Ben Howe

The Phi Sig roll call included many of the names that headlined the sports pages this year. The football team was boosted by the playing of Stan Moore, Dean Russell and Bob Hyde. On the varsity basketball squad were Joe Butcher, Gary Panter, Gene Dawson, Marlin Rein and Jim Maska. They also had representatives on the track, swimming and wrestling teams.

In Who's Who and Phi Kappa Phi we find Dean Russell and Don Eulert. Class officers and student council members were Joe Butcher, Don Eulert, Bill Browning and Art Thomas. Ken Kibbe was president of Men's residence; Don Shaw, president of K-Club; and Don Eulert, FTA president.

Founder's Day banquet, informals, picnics and the Spring Sweetheart formal finished up the term for the Phi Sigs.

Officers from left to right are Browning, Howe, Butcher, Eulert and Thomas.

# ΦΣΕ





Philip Bell  
Jarold Belt  
John Brooks  
Bill Browning  
Joe Butcher  
Bill Byer  
Jack Byler

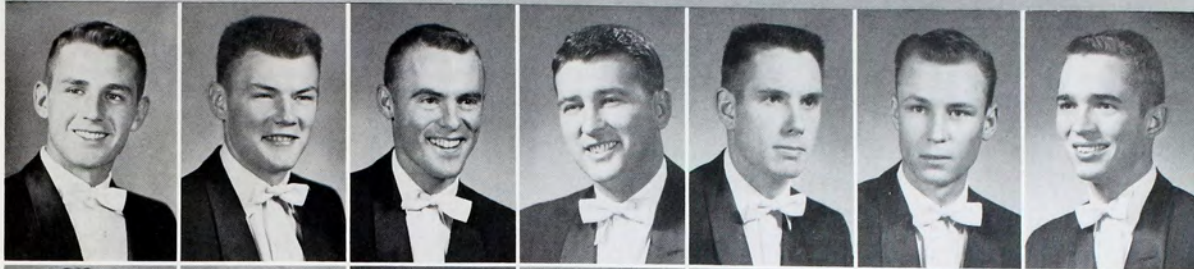

Jack Christie  
Ray Dietsch  
Wayne Dunn  
William Ellis  
Don Eulert  
Harold Eulert  
Don Finney

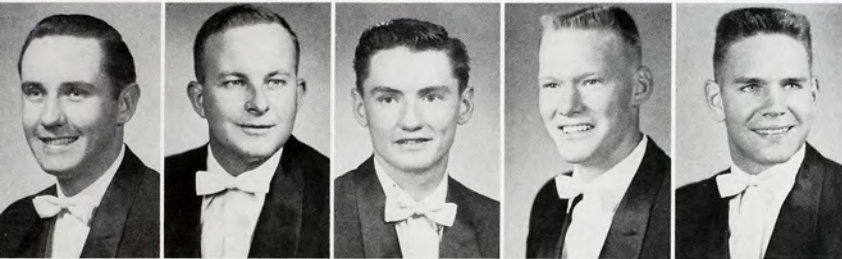
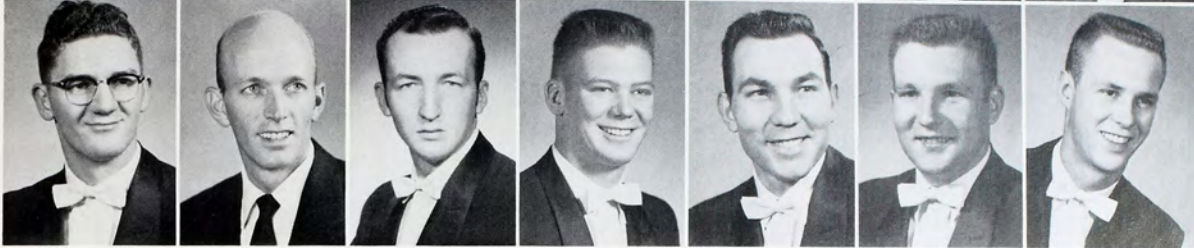

Bob Furgason  
Darrel Griese  
Don Hettinger  
Ben Howe  
Bob Hyde

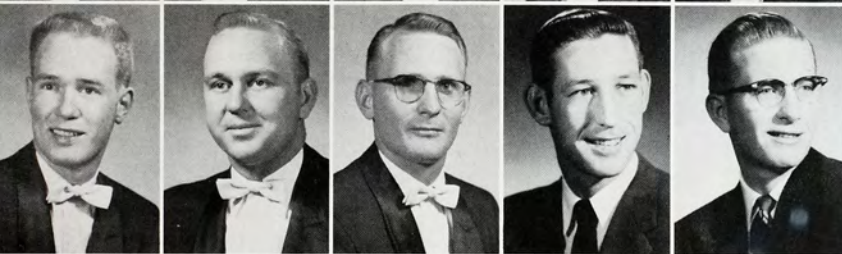

Ronnie Jolley  
Joe Karlin  
Clarence Kerr  
Kenneth Kibbe  
Keith Kingsley

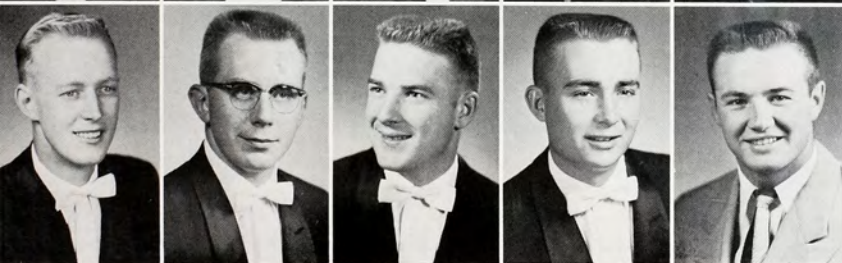

Gerald Klemm  
Morris Krug  
Jim Maska  
Wayne Miller  
Stanley Moore

John O'Brien  
Pat O'Brien  
Charles Pierce  
Max Pittman  
Charles Riedl  
Rodger Robben  
Donald Russell

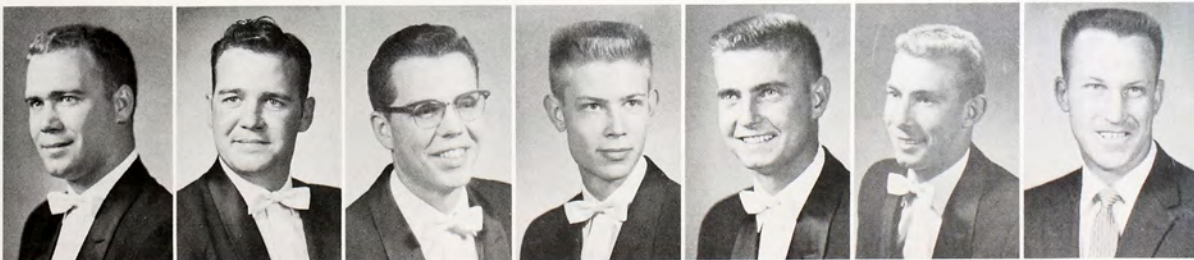

Don Shaw  
Art Thomas  
Frank Thomas  
Glenn Thomas  
Lloyd Trauer  
Bud Wallace  
Charles Willson

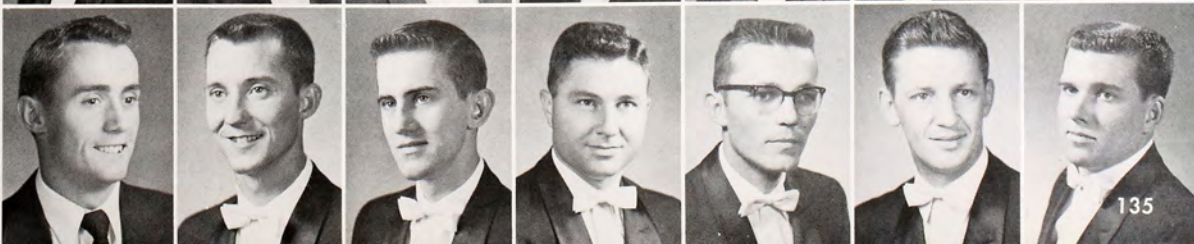

# sigma tau gamma

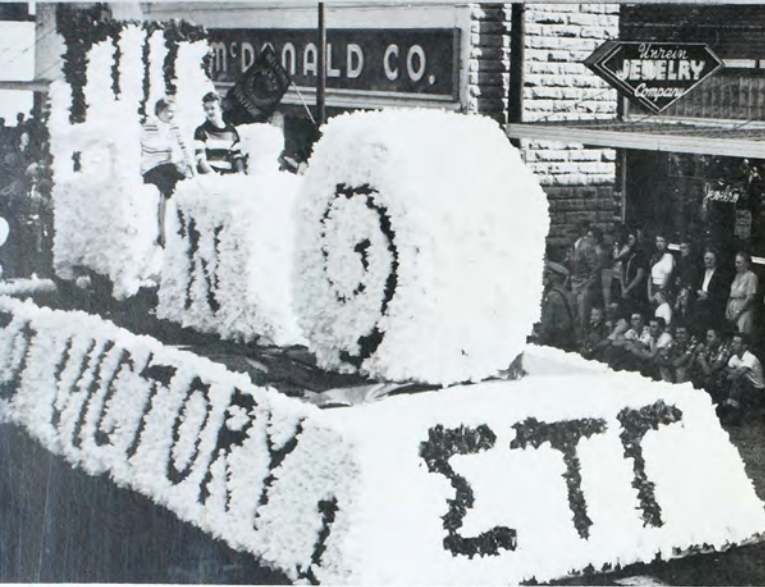

## OFFICERS

- President ..... Gary Pauley  
 Vice President ..... Robert Churchill  
 Secretary ..... Joe Staab  
 Treasurer ..... Bob Seibel  
 House Manager ..... Bob Pickerill

Starting the season off in proud form, the Sig Taus placed first in house decorations during homecoming and won the scholarship trophy for actives during the fall semester. They also triumphed during Leap week when Roger Greene was voted Bearded Joe. This is the third consecutive win and enabled them to keep the trophy permanently. Ray Newton was elected to Who's Who, Seventh Cavalry and Lambda Iota Tau, honorary literature fraternity.

In intramurals the Sig Taus had several members on the all-star basketball and touch football teams. Jim Weber was president of German club, and Eta chapter members Jeral Cooper and Claude Barrett were on the Reveille staff. Fall semester officers were Ray Newton, president; John Coen, vice president; Bob Seibel, secretary; Charles Mueldener, house manager; and Leonard Ballard, treasurer.

Pictured below are officers Staab, Pauley, Seibel, Churchill and Pickerill.



John Austin  
Leonard Ballard  
Claude Barrett  
Robert Downing

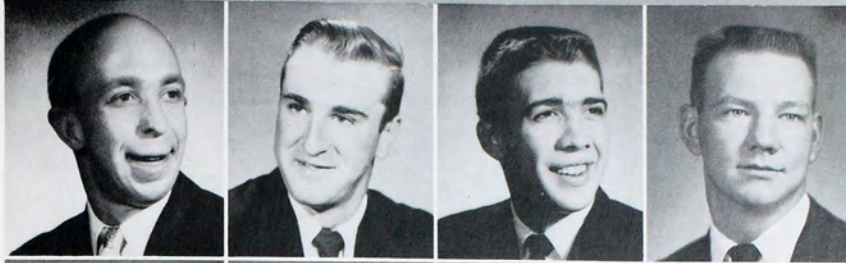

Rudy Erbert  
Marvin Giersch  
Joe Hamill  
Ralph Hilmes

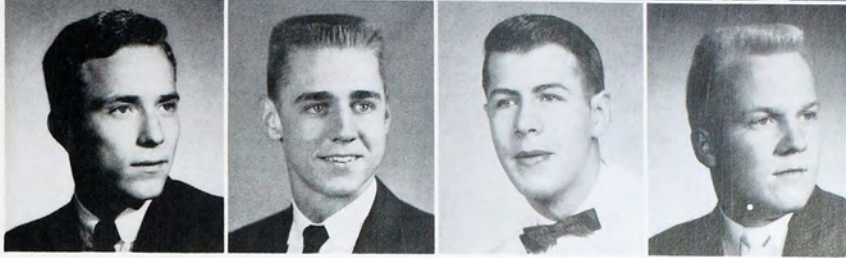

Duane Houston  
Wendell Marrs  
George Merritt  
Mrs. Nell Obenhouse, housemother

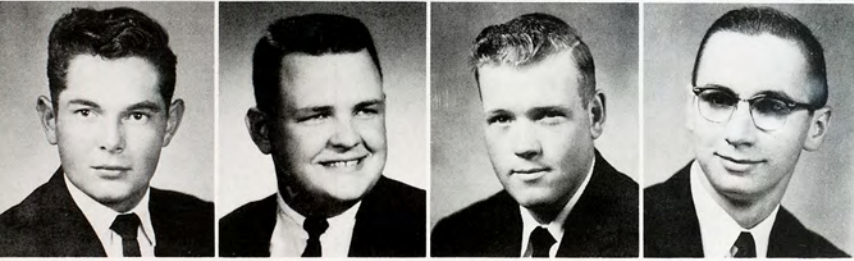

Ray Newton  
John Nickel  
Gary Pauley  
James Seibel

Richard Smith  
Joe Staab  
LaVerne Sparks  
Dale Walter

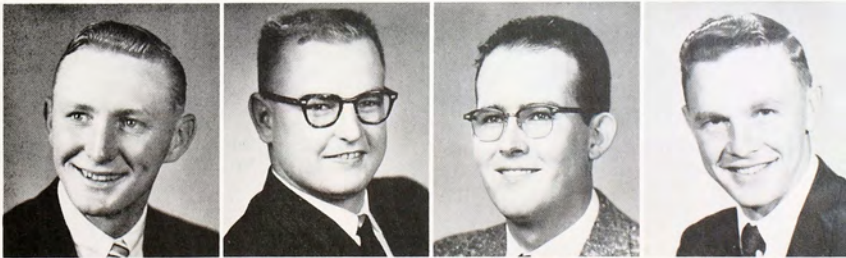

Jim Weber  
Wesley Wikoff  
Dick Young  
Wesley Zavodsky

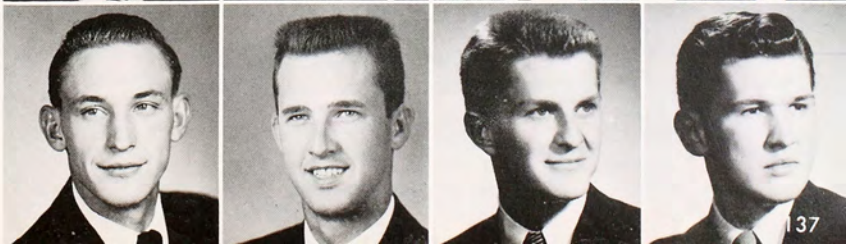

# tau kappa epsilon



## OFFICERS

- President ..... Darrell Wanker
- Vice President ..... Charles Henderson
- Secretary ..... Harold Smith
- Treasurer ..... Glenn Martin



"A TKE in everything and every TKE in something." This seemed to be the theme for the fraternity this year in activities. Curt Fowler was president of Seventh Cavalry with Don Burnett, Loren Janzen and Greig Lindner as members. Glenn Martin was president of IFC, Al McCune was president of the freshman class and Dale Atkeson was treasurer of the student body. Don Burnett was chosen to Who's Who.

The TKE's were awarded second place on their homecoming house decorations. Social activities for the year included a pajama party, a bermuda shorts informal and the Red Carnation ball.

TKE wheels were Martin, Henderson, Wanker and Smith.

# TKE



Robert Baalman  
John Beougher  
Bob Bomgardner  
John Bomgardner  
Preston Brown  
Manuel Bruch  
Paul Burmeister

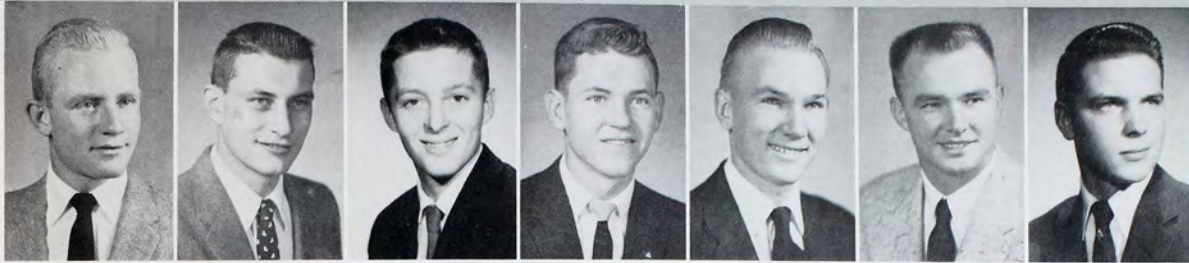

Robert Conley  
Ed Durall  
Norman Eaton  
Edwin Elmore  
Dale Fairchild  
Dean Fairchild  
Ronald Fiel

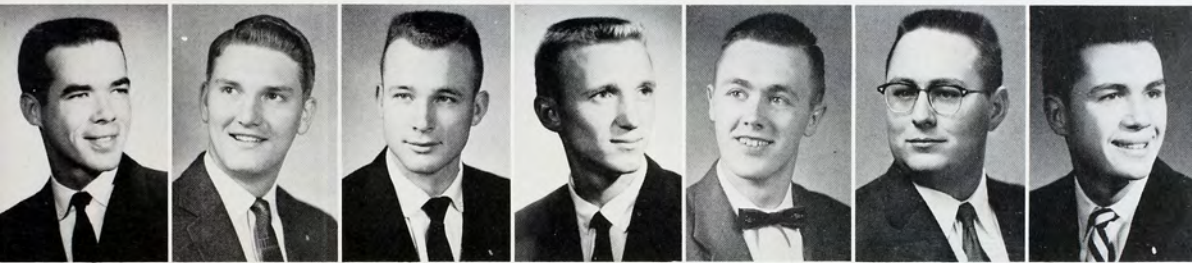
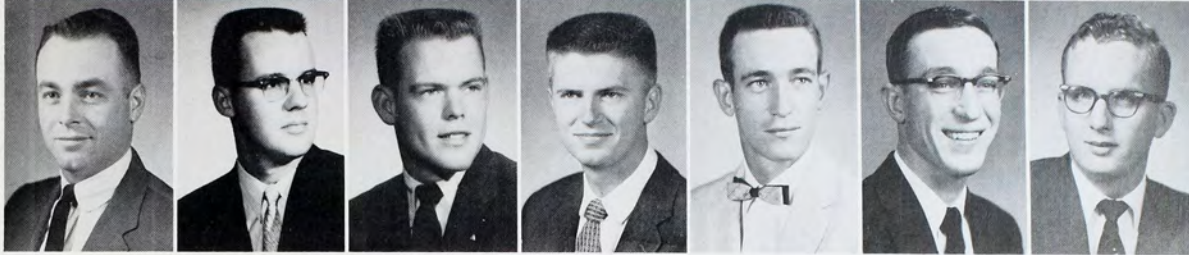

Vaughn Flinn  
Ben Frevort  
Bob Gilbert  
Bob Gilbert  
Lionel Gray  
Dean Hamel  
Gary Hanna

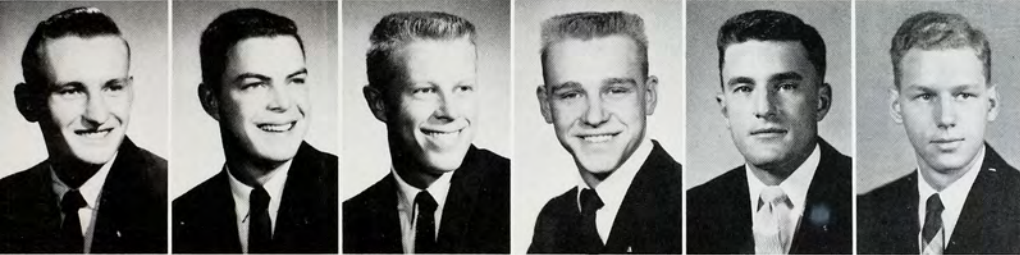

Larry Heitschmidt  
Loren Janzen  
Russell Johnson  
Gary Kitch  
Edward Knobbe  
Tom Kummer



Boyd Limes  
Darrell Luthi  
Ralph Lynch  
Al McCune  
Glenn Martin  
Richard Moore

Charles Moos  
Richard Pettibone  
Lynn Pitman  
Kenneth Reed  
Fred Shaw  
Dale Siemsen  
Don Sites

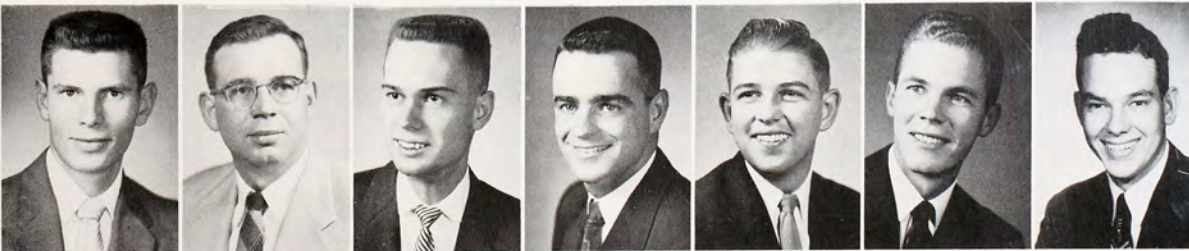

Harold Smith  
Jimmy Venters  
Darrell Wanker  
Bill Weis  
Wayne Wilkenson  
Jack Wright  
John Zelenka



stamina and courage

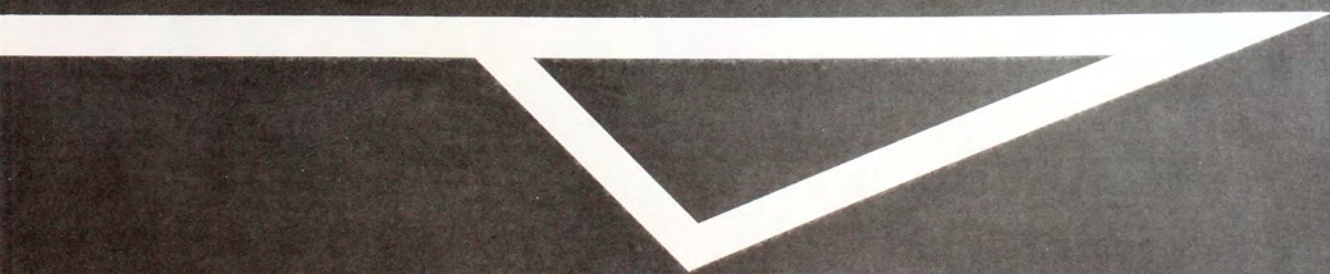

# football '56

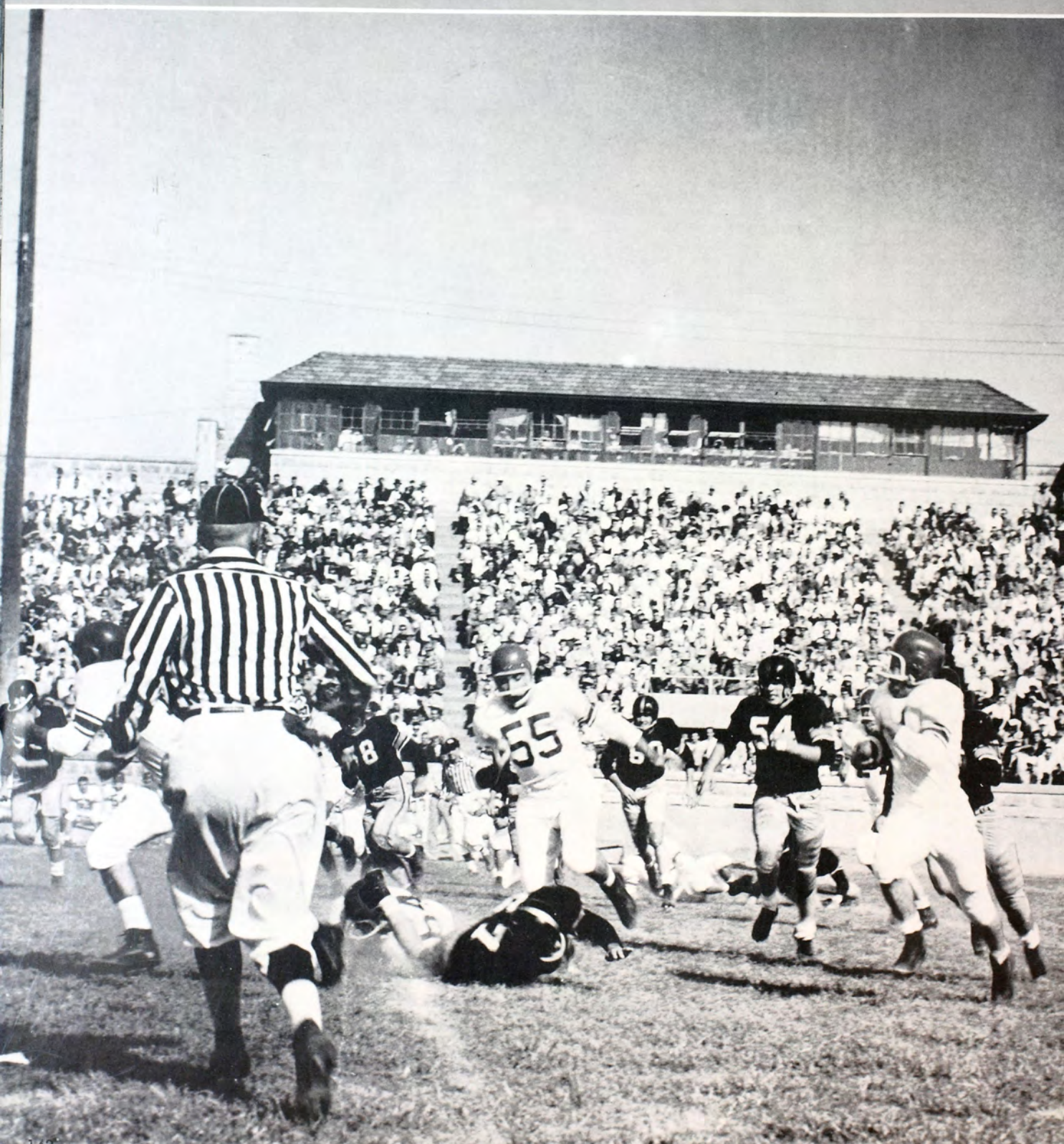





Paul "Busch" Gross starred in both basketball and football at Fort Hays and played on the championship teams of 1920-21. Now, in his 27th year in athletics, Mr. Gross is an active supervisor of Fort Hays State sports. Receiving his bachelor's degree in 1922, he began his coaching career at LaCrosse High school. Mr. Gross then moved to Augusta, where his championship teams were known throughout the state. In 1930 he returned to Fort Hays as head basketball coach. In 1935 he was appointed Assistant Athletic Director and in 1946 he assumed his present duties of Director of Athletics.

**COACHES** (left to right): J. Roth, student assistant; A. Francis, line coach; W. McConnell, head coach; C. Suran, assistant coach; and P. Gross, director of athletics. **PLAYERS** (left to right): O. Lopez, M. Princ, J. Lynch, D. Dempewolfe, G. Dupont, M. Stoss, A. Brock, L. Bradfield, M. Dietz, K. DeBey, R. Miller, D. Johnson, M. Altman, P. Riedel, M. Thompson, W. Siek, W. Alpers, S. Moore, A. McMillan, C. Karr, W. Lasater, P. Werth, G. Layne, R. Leiker, D. Hildebrand, T. Johnson, D. Russell.



### C. I. C. CONFERENCE STANDINGS

	Won	Lost	Tied
St. Benedict's	4	1	
Pittsburg State	3	1	1
Southwestern	3	1	1
Washburn	3	2	
Emporia State	1	4	
Fort Hays State	0	5	

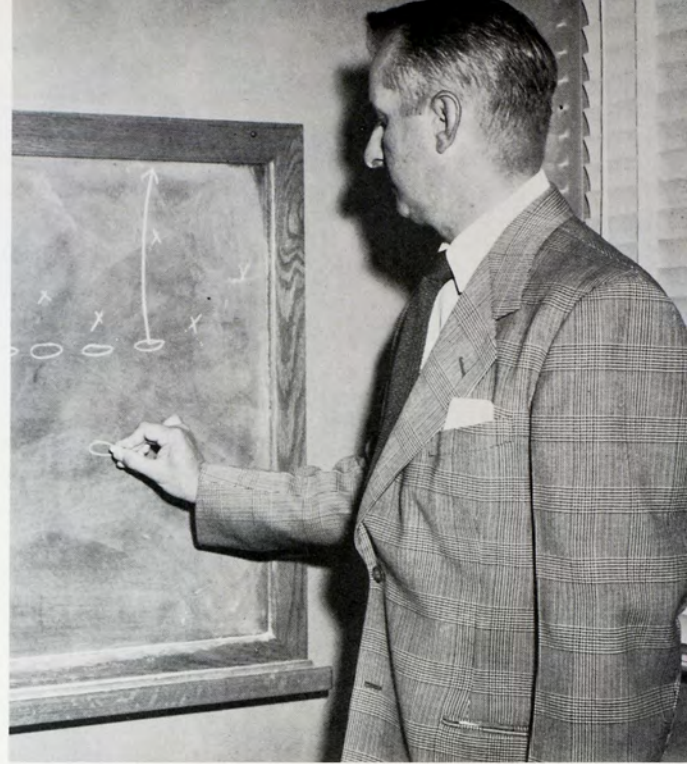

## the coach

Head football coach Wayne J. McConnell came to Fort Hays after six years as Athletic Director at College of Emporia. Mr. McConnell, a graduate of Washburn and Emporia State, began his coaching career at Atchison County High school in 1943. He was head coach at both Gaylord and Downs, where he was undefeated in two seasons, winning 16 games. In the 1949-50 seasons he piloted the Manhattan High school team to a position in the top ten in Class AA and placed second in the C.K.L. As head coach of College of Emporia he mentored a team that was undefeated in 26 contests and he was named Little All-American Coach of the year. In his first year at Fort Hays Mr. McConnell faced the task of rebuilding a team weakened by graduation and by pre-season injuries. Next year he will have 20 lettermen returning to form a nucleus for next season's team.



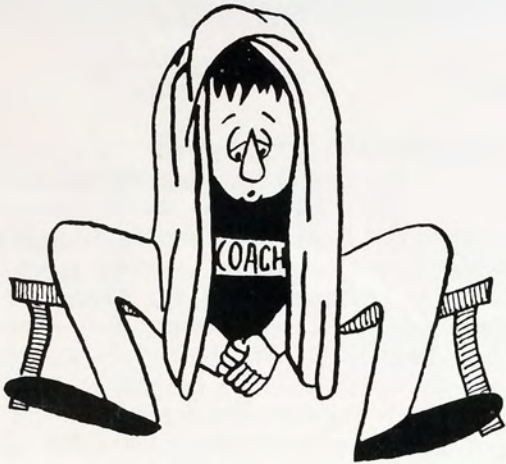

Just by inches





**Kenneth DeBey**  
tackle

**Warren Siek**  
tackle

**Robert Leiker**  
tackle



**Darrell Hildebrand**  
halfback

**Gary Dupont**  
end

**Stan Moore**  
end

### FHS 6 — CENTRAL OKLAHOMA 35

In the opening game of the 1956 season the Tigers were humbled 35 to 6 by a powerful Central Oklahoma State team. The Broncos scored in every quarter while grinding out a tremendous 465 yards rushing. After spotting the Broncos a 7-point lead, the Tigers clawed back to close the gap to a score of 7-6. Sparked by the running of Pete Werth and Ford Farber, Fort Hays drove to the 12-yard-line where Werth packed the lead across for the touchdown. However, the Tigers' moment of glory was short lived, as they were smothered by the onrushing Broncos, who scored twice to gain a 21 to 6 halftime advantage. With the game safely tucked away the Broncos seemed content to add one touchdown in each of the remaining quarters.



### FHS 6 — KEARNEY STATE 18

After dropping their initial game to Central Oklahoma, the Tigers met the Kearney State Teachers at Kearney, Nebr., and bowed to the Antelopes by an 18 to 6 margin. Kearney scored first late in the second quarter when sophomore halfback Jim Peterson booted a 20-yard field goal to give the Antelopes a 3-0 halftime lead. In the third quarter the Tigers bounced back with Otho Sweazy plunging over from the 2-yard line to give the Bengals a 6 to 3 edge. After battling the Antelopes to a standstill for three quarters, the Tiger defenses crumbled as the Antelopes unleashed a sparkling air attack to net two touchdowns in the last quarter. Kearney added two more points on a safety to defeat Fort Hays for the first time since 1931.





**Ronald Miller**  
tackle



**Paul Riedel**  
center



**Maurice Princ**  
tackle



**Wayne Lasater**  
guard

**FHS 19 — NORTHWEST MISSOURI 13**

Fort Hays burst into the victory column by edging Northwest Missouri State of Marysville, Mo., 19 to 13 in a bitterly fought contest at Lewis Field. A 63-yard punt return by Toby Johnson put the Tigers in front 6 to 0 in the second quarter, but the Bearcats had snared a 7-6 halftime lead. In the third quarter Darrell Hildebrand pushed over from the one yard line to regain the lead for the Tigers. Early in the fourth quarter the Bearcats had scrambled back into a 13-13 tie on Cole's 14-yard scamper. The Tigers bulled their way for 61 yards and scored the decisive touchdown when Mac Thompson plunged across from the four-yard line.

**Dan Johnson**  
tackle

**Toby Johnson**  
quarterback



**FHS 0 — SOUTHWESTERN 7**

The Tigers met Southwestern in the conference opener and bowed to the powerful Moundbuilders 7 to 0 in a defensive contest. Southwestern took the opening kickoff and marched downfield in a series of power plays. A quarterback sneak from the one-yard line and the added conversion put the Moundbuilders ahead to stay. After this early burst of power by Southwestern the game settled into a defensive struggle. The Tigers could not get their offense rolling but were tough defensively, halting several Moundbuilder scoring threats.



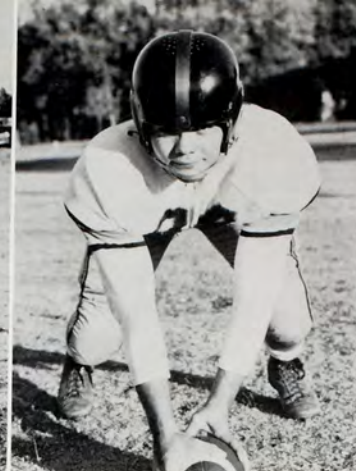

**Merle Altman**  
guard

**Lester Herrman**  
halfback

**Myron Dietz**  
guard



**Pete Werth**  
fullback

**Art McMillan**  
end

**Marvin Stoss**  
end

### FHS 6 — PITTSBURG STATE 27

October 13 proved unlucky to Fort Hays as the Pittsburg State Gorillas ruined the Tigers' Homecoming by tripping the Cats 27 to 6 in a rain splattered contest at Lewis Field. The Gorillas ripped past the Tigers for three touchdowns in the first quarter, two of them set up by Bengal fumbles, to build up a 20 to 0 lead. In the second quarter the Tiger defenses stiffened to hold the Gorillas while Toby Johnson completed five consecutive passes from a spread formation and hit Darrell Hildebrand for the lone Tiger counter. Early in the third quarter the Gorillas stormed upfield to net the final goal as the slippery ball and wet field stalled the offenses of both teams.



### FHS 13 — EMPORIA STATE 14

The clock ran out with Fort Hays threatening on the one-yard line, to hand the Emporia State Hornets a 14 to 13 win over the Tigers at Emporia. The Tigers had driven 70 yards on Toby Johnson's passing in the waning seconds of the game, but found themselves a yard short of victory as the gun sounded. The Tigers scored first in the second quarter on a quarterback sneak by Johnson, who also added the extra point. The Hornets struck back minutes later to knot the score 7-all at halftime. In the fourth quarter, Johnson scampered up the middle for 19 yards to boost the Tigers back in front, 13 to 7. With less than five minutes to go the Hornets scored to move ahead for good, 14 to 13.

### FHS 0 — ST. BENEDICT'S 46

The Fort Hays Tigers ran into a homecoming-inspired flock of St. Benedict's Ravens and went down to their worst defeat of the season as the Ravens, enroute to the conference championship, rolled to a mammoth 46 to 0 victory. The





**Warren Alpers**  
halfback



**Jerome Boor**  
guard



**Don Dempewolf**  
end



**Ford Farber**  
halfback

**Mac Thompson**  
fullback

**Dean Russell**  
end



undermanned Tiger squad held the powerful Ravens scoreless through the first quarter before surrendering to a 20 to 0 half-time margin. In the second half the Bengals were swarmed under as St. Benedict's added four touchdowns to insure their victory.

**FHS 19 — WASHBURN 32**

In the final home game of the season the Tigers were thumped 32-19 by the Washburn Ichabods. Statistically the Tigers outclassed the Ichabods before the victory was snatched from their fingertips. The Tigers had led at the quarter 13 to 7 on a pass from Warren Alpers to Darrell Hildebrand and a quarterback sneak by Toby Johnson, but found themselves trailing 19 to 13 at halftime. In the third quarter Johnson scored again to knot the game at 19-all. The Tigers were goalward bound again in the fourth quarter when Kendall Simpson twice snagged Tiger passes and scampered 85 and 90 yards to score, ending the Tiger threats and putting the Ichabods out of reach.

**FHS 6 — PANHANDLE A & M 22**

The Fort Hays Tigers closed out their 1956 season against Panhandle A & M at Goodwell, Okla. The Oklahomans' single wing attack stopped the Tigers 22 to 6, scoring two touchdowns and a field goal in the last quarter. Down one touchdown at halftime, the Tigers scored in the third quarter when Toby Johnson rammed over from the four-yard line.



# basketball '57





C. I. C.  
Final Standings

	W	L
Emporia .....	8	2
St. Benedict's .....	7	3
Washburn .....	5	5
Pittsburg .....	5	5
Fort Hays .....	4	6
Southwestern .....	1	9

Teams of Cade Suran, head coach of the Tigers since 1946, have won 162 of the 257 games played during that time. Suran's high scoring forward, Gary Panter, led the C.I.C. individual scoring with a 16.7 points per game average and was named to the all-conference team. Center Joe Butcher and forward Art Schippers were given honorable mention.

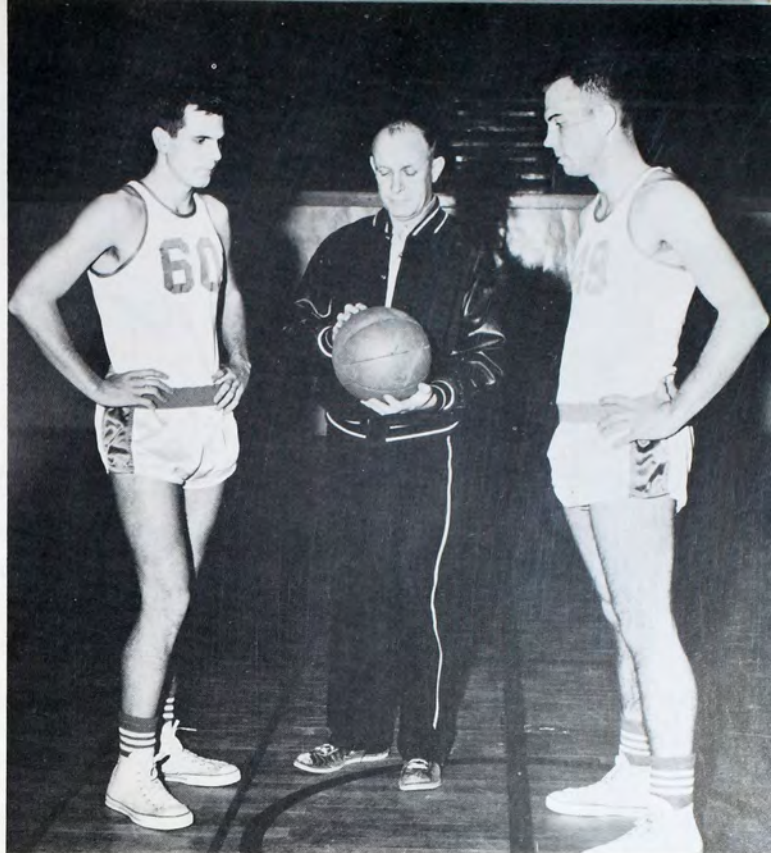

Coach Suran shows letterman Ray Eaton and freshman Ted Wire some finer points of the game.

VARSIITY

**Back Row:** P. Gross, assistant coach; A. Morris, T. Wire, G. Panter, J. Butcher, B. Ehlers, K. DeBey, B. Frevert, M. Rein, R. Eaton, A. Schippers, C. Suran, coach. **Front Row:** R. Anderson, T. Johnson, D. Holloway, V. Anderson, B. Teegerstrom, D. Williams, G. Dawson, D. Fisher.

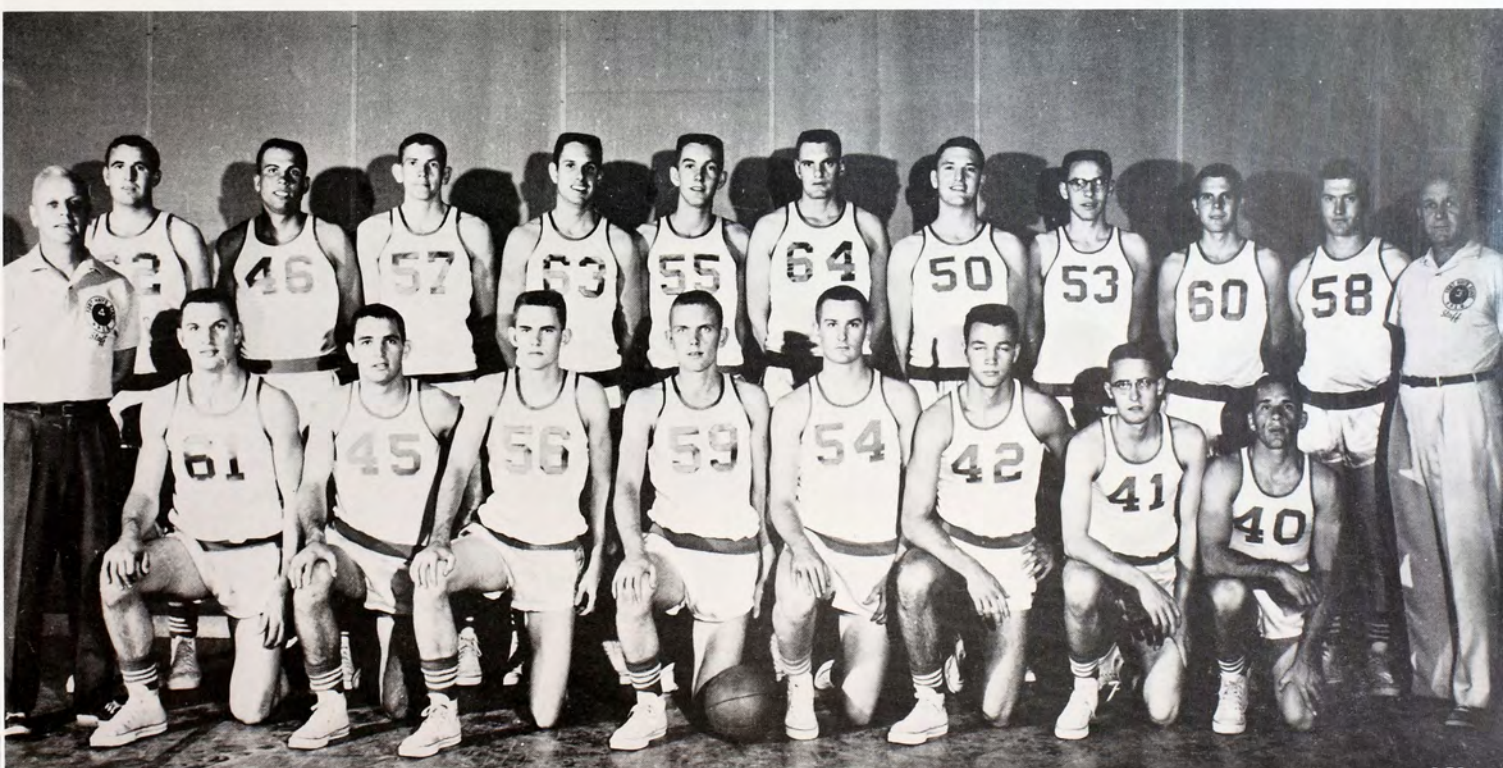



Paul "Busch" Gross, director of athletics at Fort Hays, served also as assistant basketball coach. Mr. Gross has received many personal honors for his work in athletics and was recently appointed to the N.A.I.A. Hall of Fame for his "Outstanding contributions to N.A.I.A. athletics."

#### JUNIOR VARSITY

Back Row: H. Bobbitt, D. Bigham, R. Tebo, K. DeBey, L. Wickizer, D. Fraley, B. Frevert. Front Row: W. McConnell, coach; J. Reed, D. Dibble, C. Flinn, J. Aust, G. Lindsey, C. Reece, K. Gish, manager.



# the season

The Fort Hays Tigers finished the 1956-57 basketball season with a record of 11 victories against nine losses. Cade Suran's Bengals placed fifth in the C.I.C. conference with a 4-6 record. The Tigers blasted the season open with a 109 to 92 trouncing of Southwestern Oklahoma. The Suranmen then faltered 65 to 64 before Central Oklahoma. The Hays cagers won the next three contests, including a 95 to 93 victory over a powerful Lincoln university squad, and carried a 4 to 1 record into the Sunshine Tournament at Portales, New Mexico. Hays upset the favored Mississippi Southern team 82 to 67, then fell 82 to 76 and 64 to 70 to Eastern New Mexico and the Missouri School of Mines. Entering C.I.C. competition with a 5 to 3 standing, Fort Hays dropped a 94 to 69 decision to the Emporia Hornets who went on to take first place honors in the C.I.C. In mid-season, coach Suran took his team on a successful roadtrip, defeating Southwestern 82 to 60 and upsetting St. Benedict's 63 to 60. In a return match later in the season the Ravens snapped a four game winning streak of the Tigers, the longest of the campaign. The Fort Hays crew then went into a slump, dropping the next five games, all of them in C.I.C. competition. The Tigers closed out the season with a sparkling display of teamwork in the 100 to 88 mauling of Washburn university.

Bill Ehlers (55) pumps in another two points.



Gary Panter (57) battles the opposition to snare a rebound.





Art Schippers 6'0"  
forward



Vernal Anderson 6'1"  
forward



Rollen Anderson 6'2"  
forward

Ray Eaton 6'1"  
guard

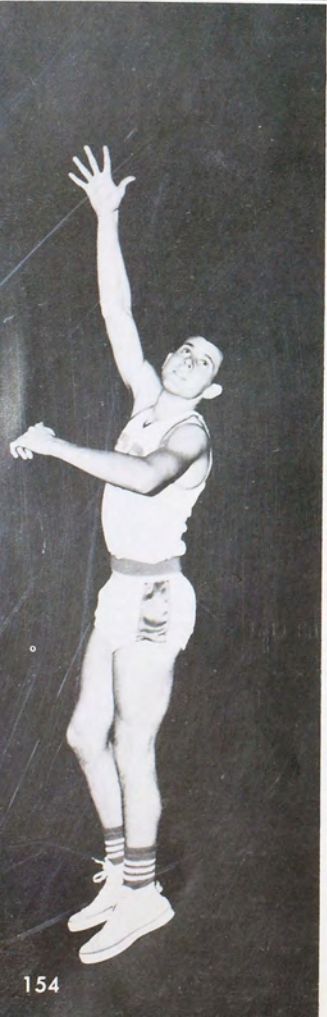

## scoreboard

Dec. 6	Southwestern Okla.	92	FHS	109
8	Central Okla.	65	FHS	64
11	Kearney, Neb.	56	FHS	73
15	Peru, Neb.	77	FHS	91
18	Lincoln Univ.	83	FHS	85

### Sunshine Tournament

Dec. 27	Mo. Mines	70	FHS	64
28	Eastern New Mex.	82	FHS	76
29	Miss. Southern	67	FHS	80
*Jan. 5	Emporia State	85	FHS	69
*11	Washburn Univ.	88	FHS	60
12	Kansas City Univ.	79	FHS	91
*19	Southwestern	60	FHS	82
*26	St. Benedict's	60	FHS	63
*Feb. 2	Pittsburg State	74	FHS	76
*9	St. Benedict's	70	FHS	60
*13	Emporia State	85	FHS	69
16	Kansas City Univ.	88	FHS	65
*22	Southwestern	74	FHS	67
*23	Pittsburg State	82	FHS	78
*Mar. 2	Washburn	88	FHS	100
	*CIC games			



Clarence Morris 6'1"  
center



Gene Dawson 5'11"  
guard



Marlin  
Rein 6'2"  
forward

Art Schippers (58) pulls in another rebound for the Tigers.



Joe Butcher 6'4"  
center



Sylvester TEMAAT 6'4"  
forward

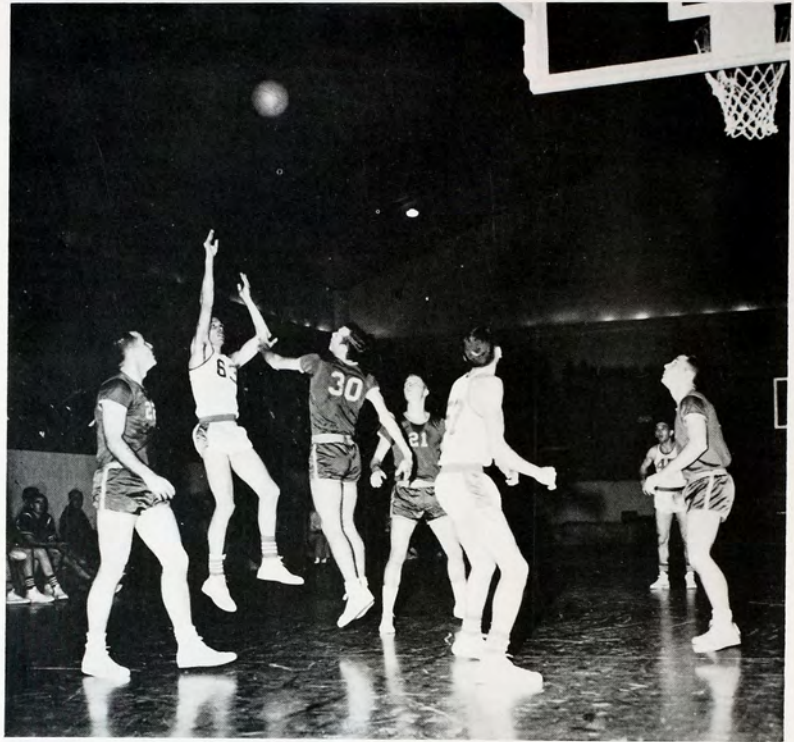

Joe Butcher (63) fires a long shot as Gary Panter maneuvers for the rebound.

Jim Maska 5'10"  
guard

Bill Ehlers 6'4"  
forward

Toby Johnson 5'10"  
guard



## 1956-57 STATISTICS

player	points per game	total points	field goals	free throws	fouls	re-bounds
Panter	16.3	326	109	108	54	148
Butcher	13.6	273	104	65	56	146
Schippers	12.8	255	92	71	44	168
Ehlers	9.9	198	64	70	51	75
Holloway	6.7	133	43	47	44	44
Johnson	5.9	117	46	25	42	48
Eaton	5.7	113	38	37	27	49
Morris	2.0	39	11	17	16	25
Dawson	1.2	23	7	9	11	3
Wire	1.0	30	6	8	8	12
Others	3.4	58	16	25	27	40
<b>Fort Hays totals</b>	<b>77.4</b>	<b>1547</b>	<b>542</b>	<b>483</b>	<b>382</b>	<b>754</b>
<b>Opponents totals</b>	<b>75.1</b>	<b>1502</b>	<b>541</b>	<b>420</b>	<b>416</b>	<b>764</b>

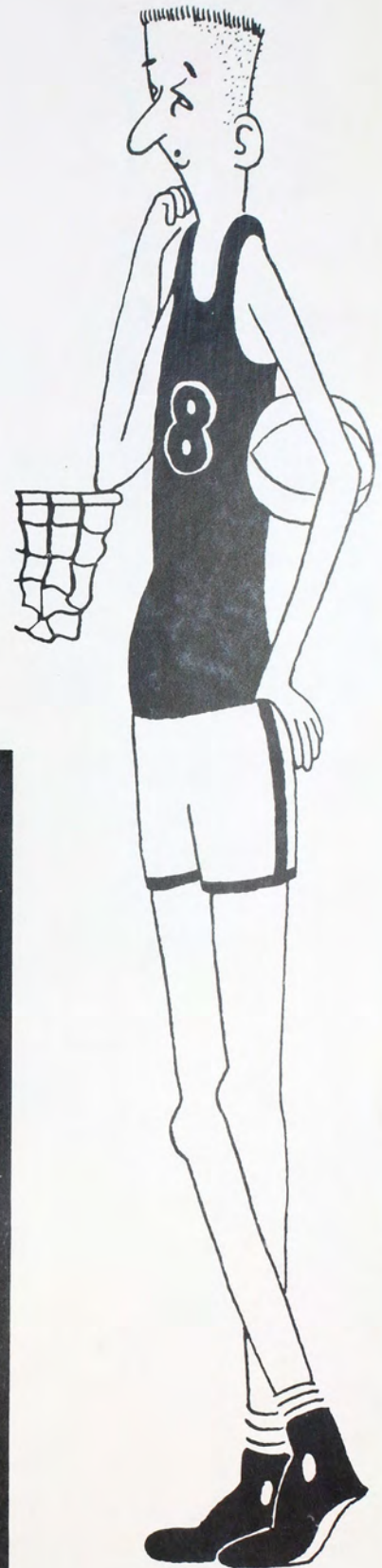

Gary Panter 6'4"  
forward

Ted Wire 6'3"  
center

Doug Holloway 5'11"  
guard

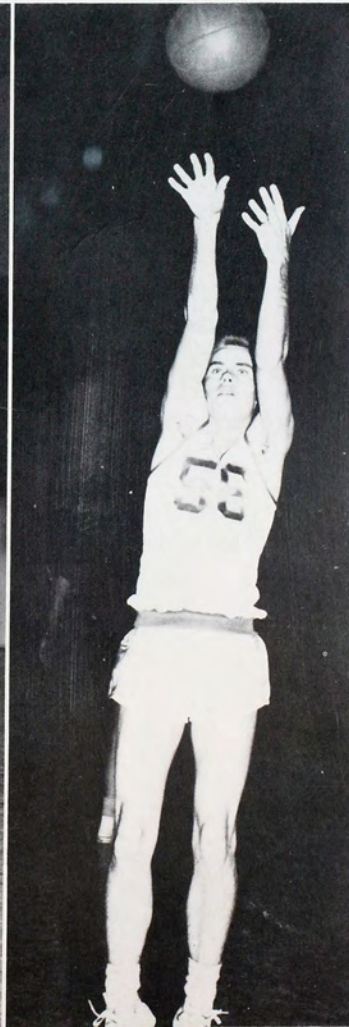

c  
h  
e  
e  
r  
l  
e  
a  
d  
e  
r  
s



Leading the yells for the Tigers were Tillie Selensky, Carol Holsman, Kay Tucker, Virgie Binder.







Turning up the cinders is Bill Dunlap, the Tiger's top distance runner.

The Fort Hays State cross country team did itself proud in its first year as a varsity sport. The Tigers won two of the four dual meets, placed second in the C.I.C. triangular meet and also placed second in the N.A.I.A. national cross country contest held in Omaha.

Senior trackman Bill Dunlap carried the Fort Hays State colors to a third place position at the Omaha meet in which 93 runners representing a large number of colleges were entered.

**SCHEDULE\***

Fort Hays	38	Emporia State	20
Fort Hays	23	Nebraska State	32
Fort Hays	28	Wichita Univ.	27
Fort Hays	18	McPherson College	37

**C.I.C. TOURNAMENT\***

Emporia State	19
Fort Hays State	39
Pittsburg State	70

**N.A.I.A. TOURNAMENT\***

South Dakota State	71
Fort Hays State	88
Howard Payne Univ.	94
Emporia State	97

\*Low score is winner.

# cross country

Coach Alex Francis briefs his team, Bill Dunlap, Jim Niemann, Bob McVicker, Carl Sucht and Hal Morris before a trip to the C.I.C. tournament.



Back Row: Larry Carter, Don Feist, Alex Francis, coach; Jim Peters, Rodger Robben. Front Row: Hal Morris, Jim Niemann, Bob McVicker, Carl Sucht, Bill Dunlap.



# track

The 1956 Tiger track squad placed second in the C.I.C. behind Pittsburg. Track teams coached by Alex Francis have never placed lower than second place and have never lost a dual meet in the past eleven years. This year Francis has eighteen returning lettermen to bolster the 1957 squad. The Tiger trackmen have always tackled the larger schools and this year their schedule includes Kansas University and the Colorado relays.

## 1957 SCHEDULE

March 15, 18	Interclass meet . . . . .	Hays, Kans.
March 23	Kansas State indoor relays . . . . .	Manhattan, Kans.
March 30	Oklahoma A&M relays . . . . .	Stillwater, Okla.
April 5	Northwestern State college . . . . .	Alva, Okla.
April 13	Emporia State relays . . . . .	Emporia, Kans.
April 20	Kansas University relays . . . . .	Lawrence, Kans.
April 24	Nebraska State (dual) . . . . .	Kearney, Neb.
April 27	Colorado relays . . . . .	Boulder, Colo.
May 2	Wichita Univ. (dual) . . . . .	Hays, Kans.
May 10	C.I.C. . . . .	Emporia, Kans.
June 2	Missouri Valley (A.A.U.) . . . . .	Kansas City, Kans.
June 7, 8	N.A.I.A. . . . .	San Diego, Calif.



Alex Francis began his eleventh year as head track coach at Fort Hays in 1957.

**Back Row:** O. Haase, R. Wilson, B. Wasinger, F. Farber, S. Moore, K. Siebert, D. Schultz, T. Johnson, R. Deines, G. Maska, D. Johnson, B. Teegerstrom, H. Catlin, J. Peters, D. Feist, L. Oliva. **Second Row:** J. Maska, L. Carter, J. Nieman, R. McVicker, B. Samples, B. Dunlap, R. Lotton, L. Douglas, D. Hildebrand, S. Ellis. **Front Row:** D. Morris, M. Sidlow, L. Fry, T. Young, D. Shaw, D. Morrisey, B. Pickenpau; T. Decker, D. Martin.



## 1956 RECORD

### Emporia Relays

(14 teams)

Fort Hays State	....	32
Emporia State	.....	30
Pittsburg State	.....	27 1/2

### Dual Meets

Fort Hays State	.....	100
Nebraska State	.....	64
Fort Hays State	.....	87 2/3
Wichita Univ.	.....	48 1/3

### C.I.C.

Pittsburg State	.....	79
Fort Hays State	....	68 2/3
Emporia State	.....	41
Washburn Univ.	....	28 1/2
Southwestern	.....	6
St. Benedict's	.....	0

Toby Johnson was C.I.C. champion and held the school record for the javelin throw.



The Tiger's shot-put and discus men were S. Moore, S. Ellis and D. Johnson.



Stan Moore was the C.I.C. discus champion.





Back Row: J. Nieman, R. McVicker, L. Carter, L. Douglas, J. Maska. Front Row: M. Sidlow, D. Shaw, T. Decker.



Bill Dunlap finished first in the mile run during the interclass track meet.



At the starting line are hurdlers D. Morrissey, B. Pickenpaugh, D. Shaw, T. Young and L. Fry.



# track



T. Decker, D. Hildebrand, K. Siebert and F. Farber comprised the high jump squad.



Entered in the javelin throwing were D. Hildebrand, R. Wilson, B. Teegerstrom and T. Johnson.

George Maska and Otto Haase represented Fort Hays in pole vaulting.

Clearing the hurdles are trackmen D. Martin, B. Wasinger, F. Farber, M. Sidlow, J. Maska, D. Schultz and R. Deines.





Erik Olsen



## gymnastics

Only in its first year as a varsity sport, gymnastics has become one of the most popular attractions on campus. Three years ago Dr. Don Adey, chairman of the physical education staff, introduced gymnastics at Fort Hays. Al Dunavan, former Nebraska gymnast and speech instructor, assumed coaching duties last year. The Tiger gymnasts presented several exhibitions and competed in five competitive meets.

### SCHEDULE

Feb. 14	Colorado St. . . . .	Greeley
15	Colorado Univ. . . . .	Boulder
16	Denver Univ. . . . .	Denver
28	Triangular . . . . .	Hays
	Colorado St. and Colorado Univ.	
Mar. 2	All-College Invitational ..	Manhattan
Mar. 16	Kansas St. . . . .	Hays



Bob Eitel

Left to right are John Swayze, Marion Vaughen, Bob Eitel, Julian McEwen, Gerald Fahey, Eldon Gillispie.





# swimming

The Fort Hays swimming team, in its first year of varsity competition, was coached by Dr. Don Adee. Dr. Adee organized the first swimming team in the history of Fort Hays and held the first meet with Kansas State on December 12, 1956. Team member Marvin Giersch, a sophomore from Abilene, remained undefeated in the 220-yard free style throughout the regular season and is rated one of the best swimmers in the Midwest. Tiger backstroker Vern Burling remained undefeated in C.I.C. competition. The Tigers climaxed their first season with the C.I.C. championship.

## SCHEDULE

Fort Hays State	37	Pittsburg State	49
Fort Hays State	34	Kansas State	52
Fort Hays State	38	Kansas Univ.	41
Fort Hays State	49	Emporia State	37
Fort Hays State	46	Pittsburg State	40
Fort Hays State	37	Missouri Mines	49
Fort Hays State	30	Nebraska Univ.	56
Fort Hays State	28	Kansas State	58
Fort Hays State	53	Emporia State	32

**Back Row:** B. Kellogg, D. Brown, J. Reiss, E. Wright, J. Lally, J. Reed, D. Lantz. **Second Row:** B. Walker, B. Hepner, J. Belt, C. Mueldener, L. Kepferle, E. Johnson, Dr. Adee, coach. **Front Row:** A. Bieber, V. Burling, L. Lauxman, M. Giersch, D. Zimmerman.

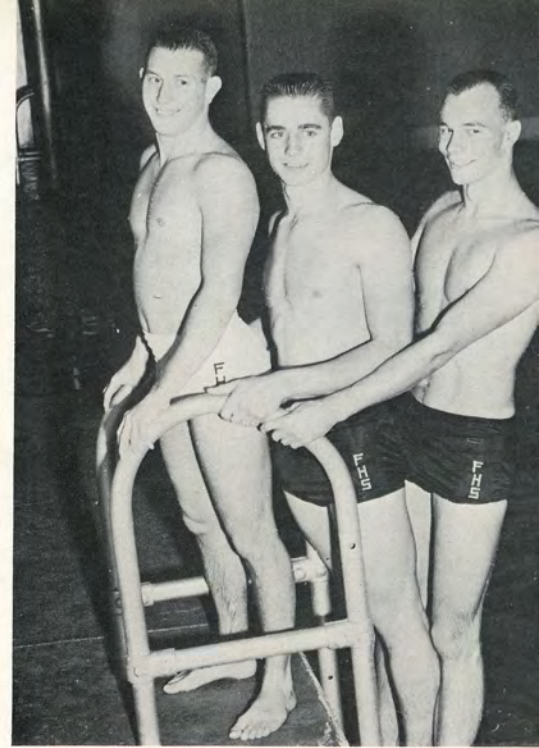

Co-captains L. Lauxman, M. Giersch and V. Burling.

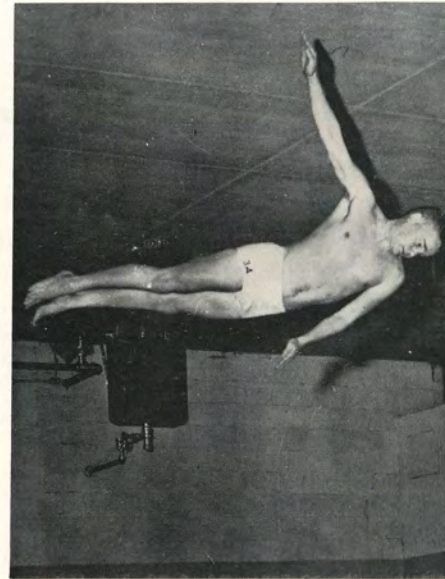

Diver B. Hepner in the air.

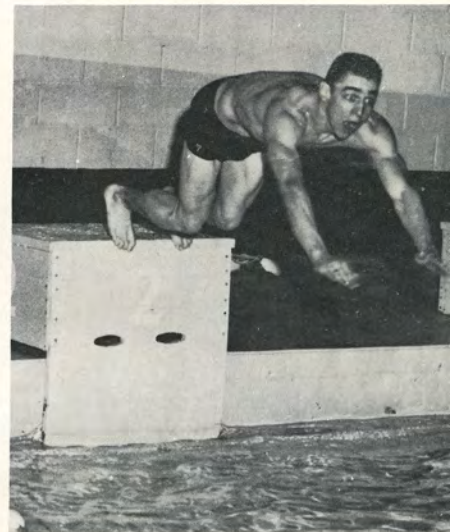

M. Giersch gulps a breath of air as he plunges off the box to win another free style race.

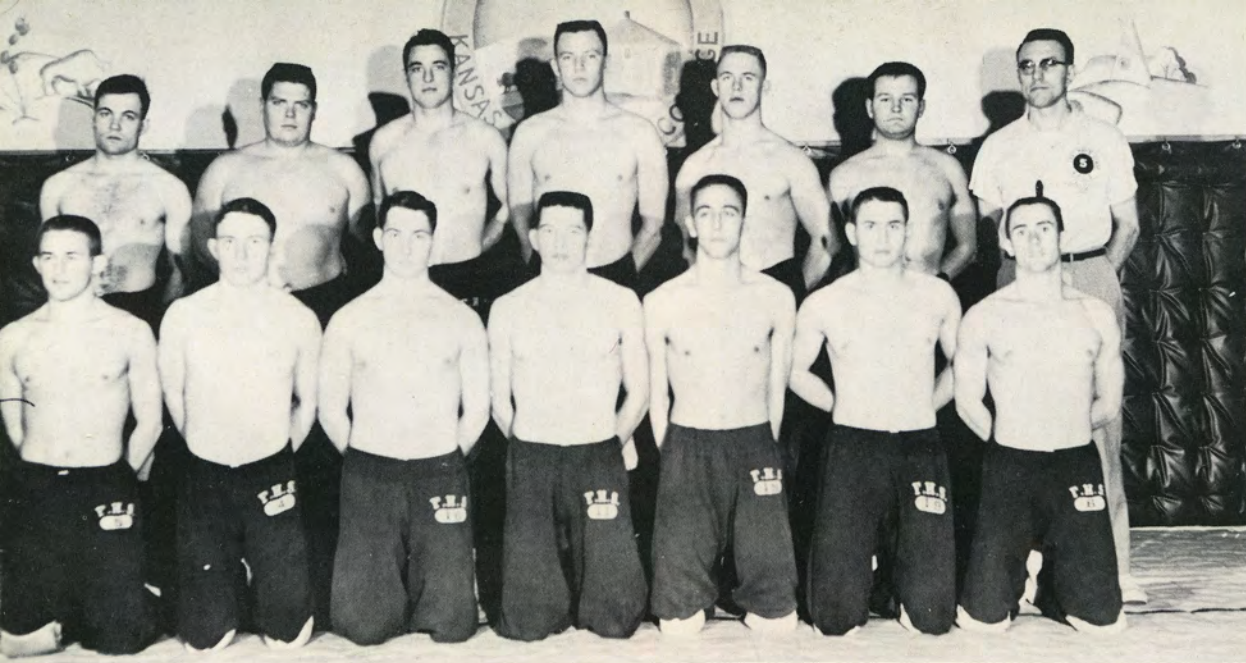

**Back Row:** Curtis Karr, Jack Calliham, Rex Mayer, Mac Thompson, Newell Jennings, Milt Suter, Fred Reith, coach. **Front Row:** Gene Velharticky, Bill Picknipaugh, Keith Ellegood, Bob Carpenter, Aard Erickson, Ken Ellegood, Don Shaw.

## wrestling

For the first time in recent years Fort Hays State added wrestling to the list of collegiate competition. The Tigers scheduled seven matches and the A. A. U. tournament for their first season. Coach Fred Reith, a graduate of Colorado State with a B.A. and M.A., came to Fort Hays in 1955 and assumed coaching duties for the new sport this year. In addition to his wrestling duties, Reith served as co-ordinator of physical education classes.



Rex Mayer's defeat of Jim App, McCook junior college, helped the Tigers swamp the Nebraskans 30-5 in Sheridan coliseum.

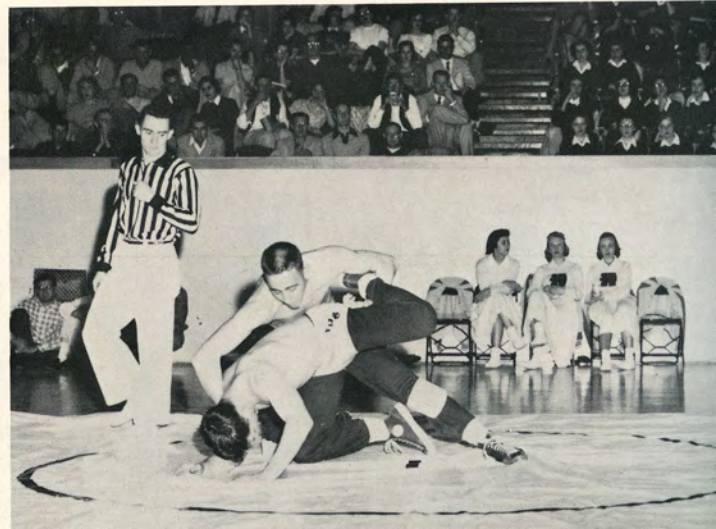



Teeing off is Bob Brown.



g  
o  
l  
f

Members of the 1957 golf team were B. Brown, T. Findley, P. Werth, M. Francis, J. D. Williams and K. Beckwith.

The Fort Hays State golf team of 1956 wound up a successful season of three wins and no losses in dual meets and placed third in the conference meet. They downed McPherson Junior college twice and defeated Kearney State once.

This year's squad returned only two members from last season, team captain Bobby Brown and provisional letterman J. D. Williams. The 1957 squad was filled in by promising hopefuls Mike Francis, Pete Werth, Keith Beckwith, Gary Panter, Theodore Sandstrom and Tom Findley.



J. D. Williams blasts out of the sand trap.



Keith Beckwith and Pete Werth sympathize with Mike Francis as he attempts a long putt.





Letterman C. Mueldener slams a hard serve over the mesh.



R. Fisher, letterman, returns an easy one over the net.

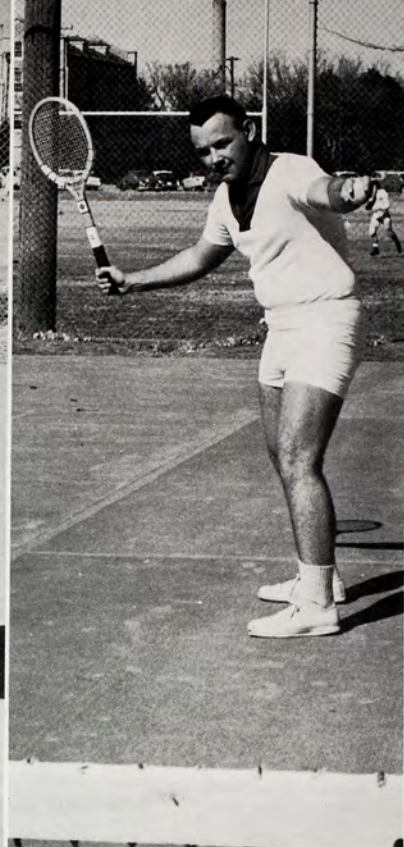

Ready to volley is letterman J. McFarland.

## tennis

The 1956 Fort Hays State tennis team finished the season with an impressive four wins against one loss record against opponents outside the C.I.C. Although the Tigers finished last in the conference, the return of lettermen John McFarland, Charles Pettie, Richard Fisher and Charles Mueldener brightened the outlook for the 1957 campaign.

Netmen of the 1957 team were, left to right: L. Knoll, R. Deines, J. McFarland, B. Mills, J. Belt, R. Fisher, R. Barton, G. Walker, J. Pettie, R. Walker.



# men's intramurals



Officers of Intramural council were Art Thomas, secretary-treasurer, and Bob Samples, president.

**Men's intramurals, offering 13 individual and team sports, were open to all male students at Fort Hays State. The purpose of the intramural program is to provide good sportsmanship and physical fitness.**

**Competition was divided into independent and organized leagues, with the winner of each league playing for the all college championship.**

Rockets  
Basketball



Bob McVicker, assistant manager, and Bob Wasinger, manager, look over the intramural program for the year.





Albert Bandel  
Kappa Sigma Kappa  
Horseshoe Singles



Lester Knoll  
Kappa Sigma Kappa  
Tennis Singles

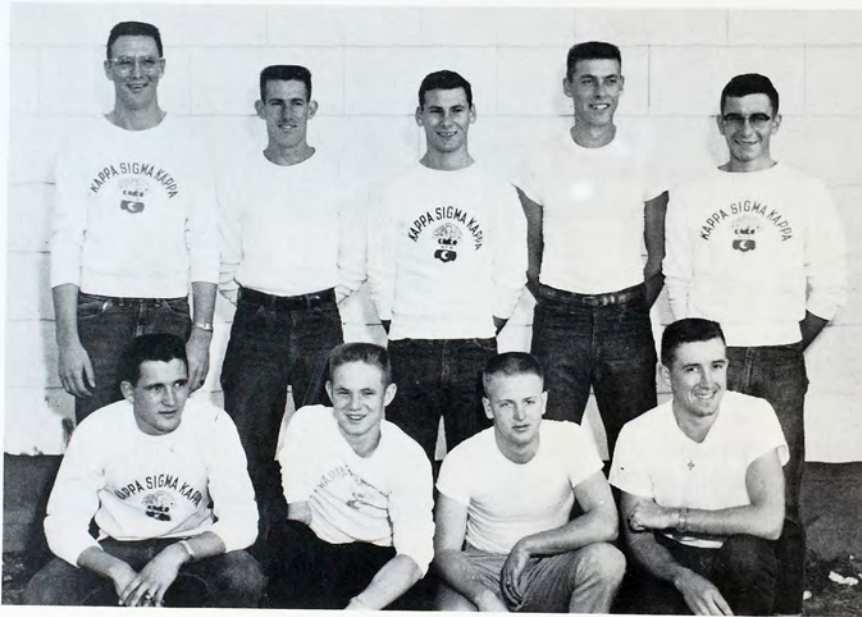

Kappa Sigma Kappa  
Touch Football

Marvin Ziegler and Warren McIntosh,  
Kappa Sigma Kappa  
Horseshoe Doubles



Bob Samples and Jim Alderman,  
Delta Sigma Phi  
Tennis Doubles

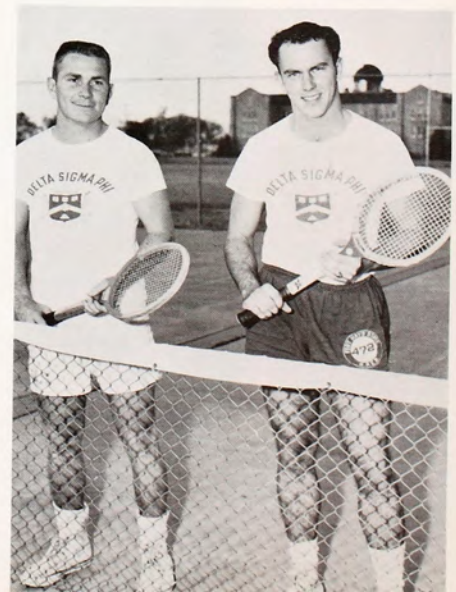

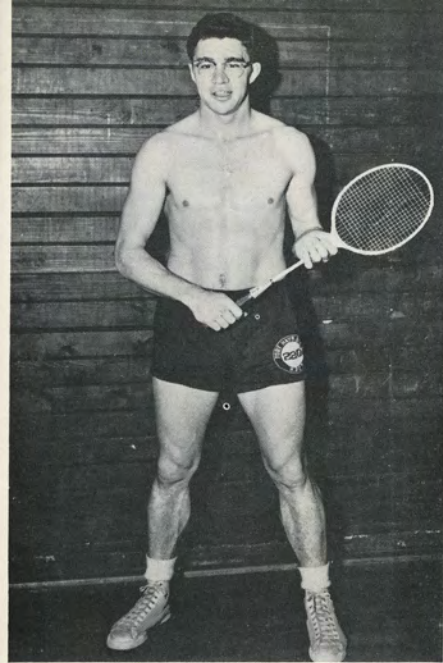

Troy Young  
Badminton Singles

Art Thomas and Bob Wasinger  
Phi Sigma Epsilon  
Badminton Doubles

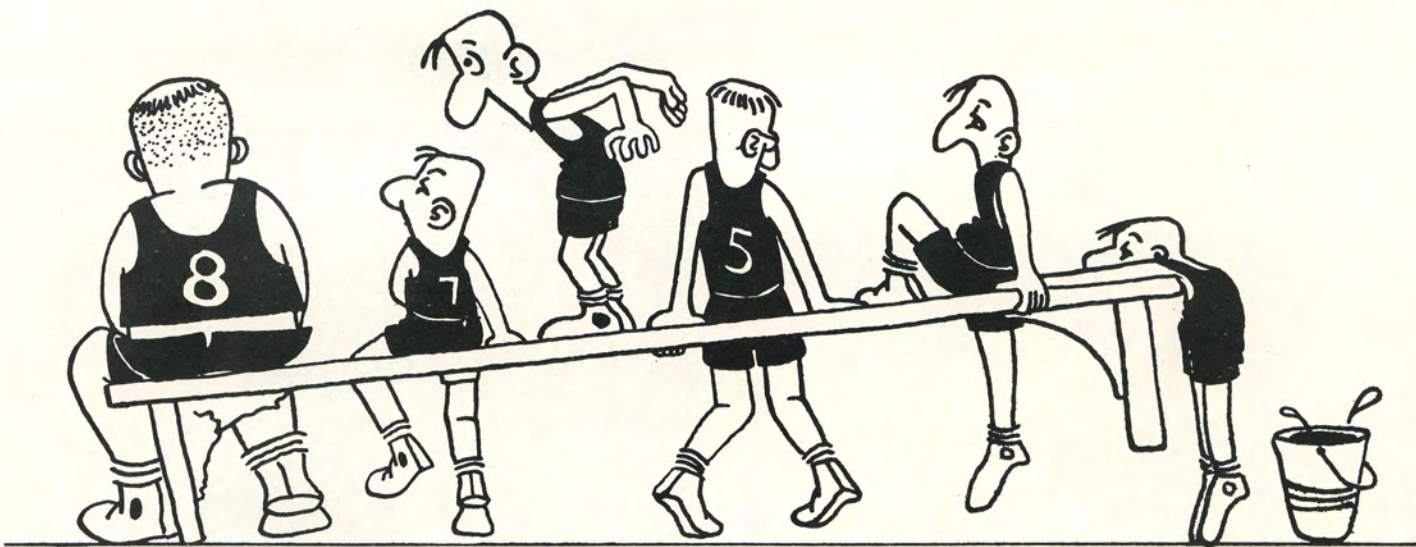

Jerry Warner

Swimming team  
Pegis Club  
Dave Zimmerman

Linus Leiker

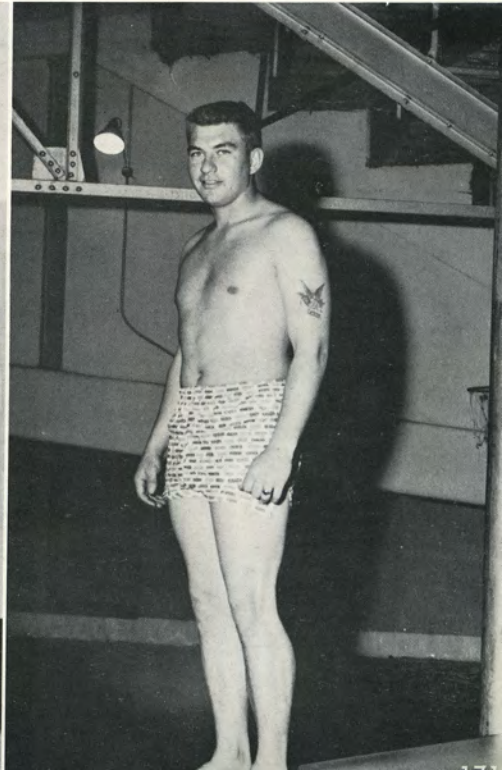
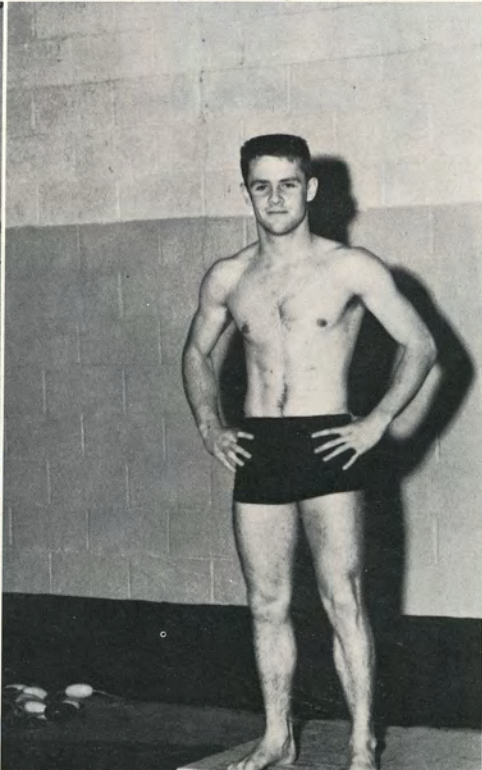
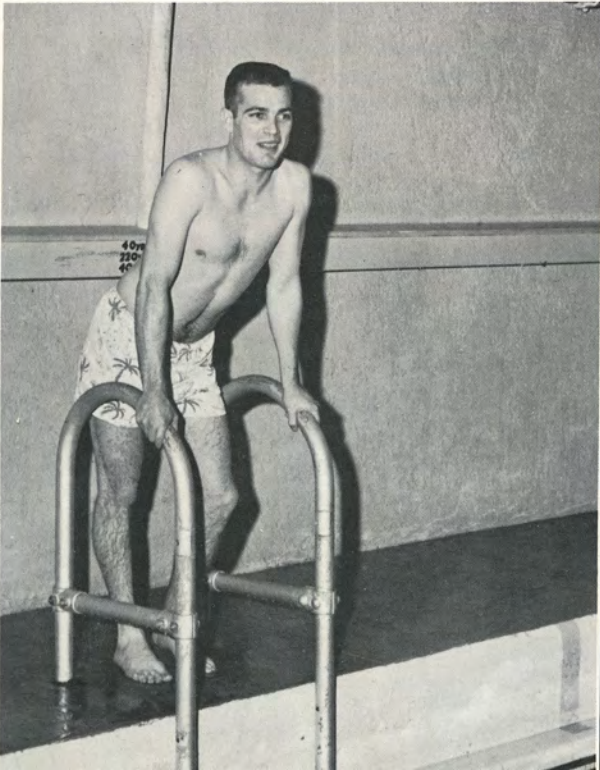



E. J. Lindahl  
Pegis Club  
Table Tennis Singles

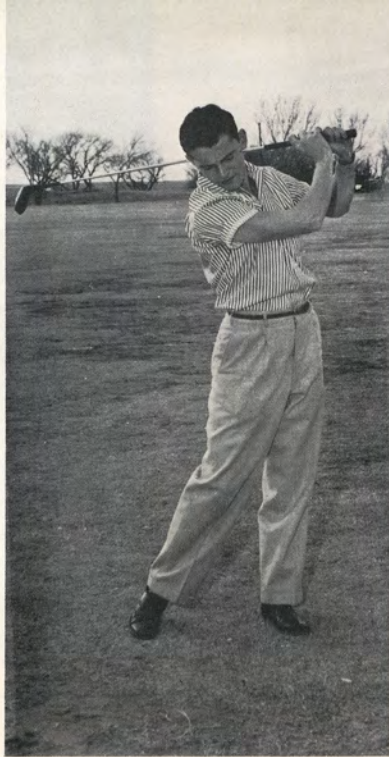

J. D. Williams  
Delta Sigma Phi  
Golf Singles

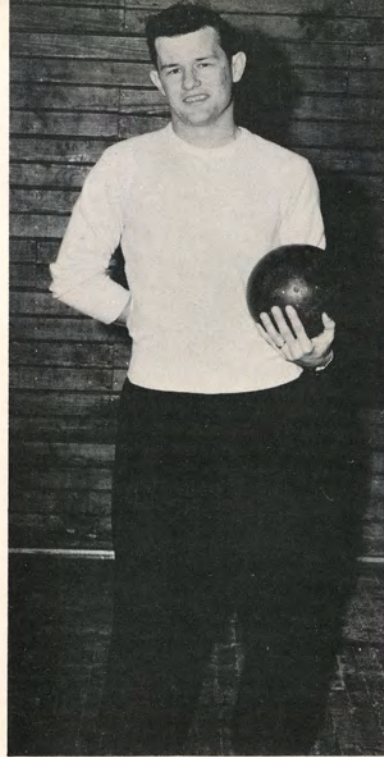

Tom Gottschalk  
Sigma Tau Gamma  
Bowling Singles



Milford Messer and Al Bandel  
Kappa Sigma Kappa  
Table Tennis Doubles



Dick Wolf and Keith Beckwith  
Delta Sigma Phi  
Golf Doubles



# INTRAMURALS

INTRAMURALS  
1956-1957



Composed of representatives of every organized house on campus, Intramural council served as a governing body over the intramural program. **Top Row:** Ruth Sevy, sponsor; Justine Beatty, Georgetta Hester, Margaret Gales, Velda Moyer, Karen Brandau, Ruth Rice. **Bottom Row:** Jane Deiter, Gretchen Mueldener, Sue Kinyon, Harriet Henry, Janice Meier, Karen Hollinger.

## women's intramurals

Intramurals for women offered a well-rounded athletic program for all women students. Medals and trophies are presented to the winners of each of the ten individual and team sports. The objective of the women's intramurals is to provide a source of recreation and to promote a wider interest in athletics.



Karen Brandau  
Custer hall  
Swimming Form

Wesley hall  
Volleyball





Sue Kinyon and Hazel Estes  
Badminton Doubles

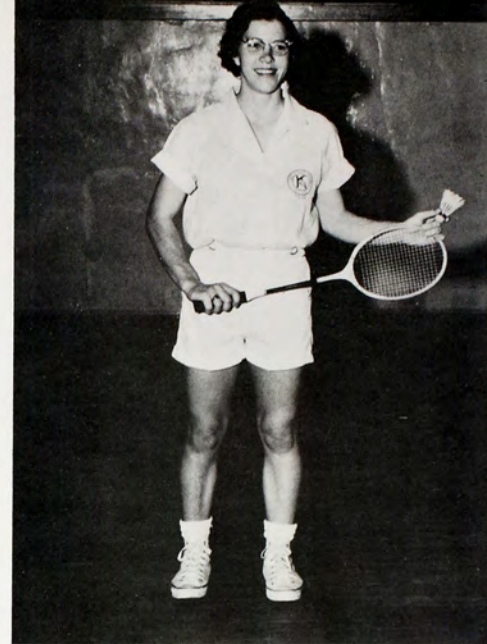

Dee Sire  
Badminton Singles



Custer III  
Basketball

Sue Kinyon  
Shuffleboard Singles



Janis Mountain and Velda Moyer  
Alpha Sigma Alpha  
Shuffleboard Doubles







Dee Sire  
Tennis Singles



Joyce Ostmeier  
Golf Singles



Vaunita Rusco and Virginia  
Jeffery, Sigma Sigma Sigma  
Golf Doubles

Custer IV  
Speed-a-way

Joleen Reitz and Velda Moyer,  
Alpha Sigma Alpha  
Tennis Doubles



through the doors

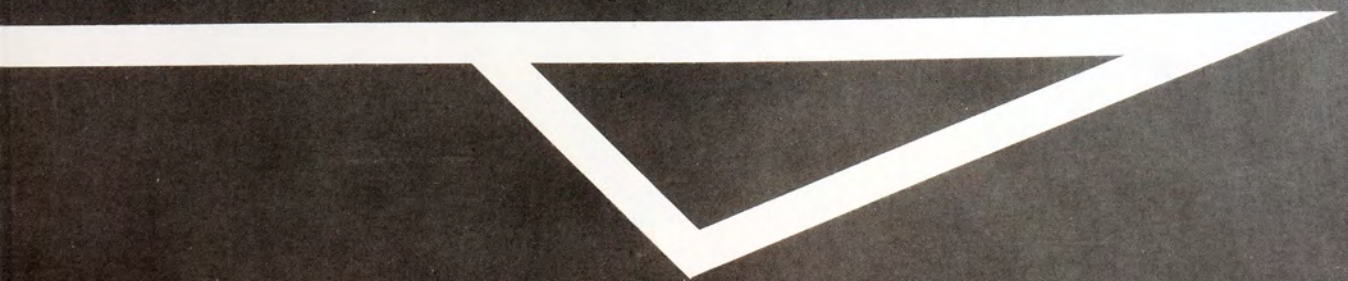



Social building

Many feet have traced the path through the doors of the old Social building. As the college expanded each new building was the scene of changing classrooms with changing faces. And yet the college preserved its character and traditions.

Soon, new footsteps will echo through the doors of the new Memorial Student Union building. But the character of Fort Hays State will not be changed — merely mellowed.

Student Union

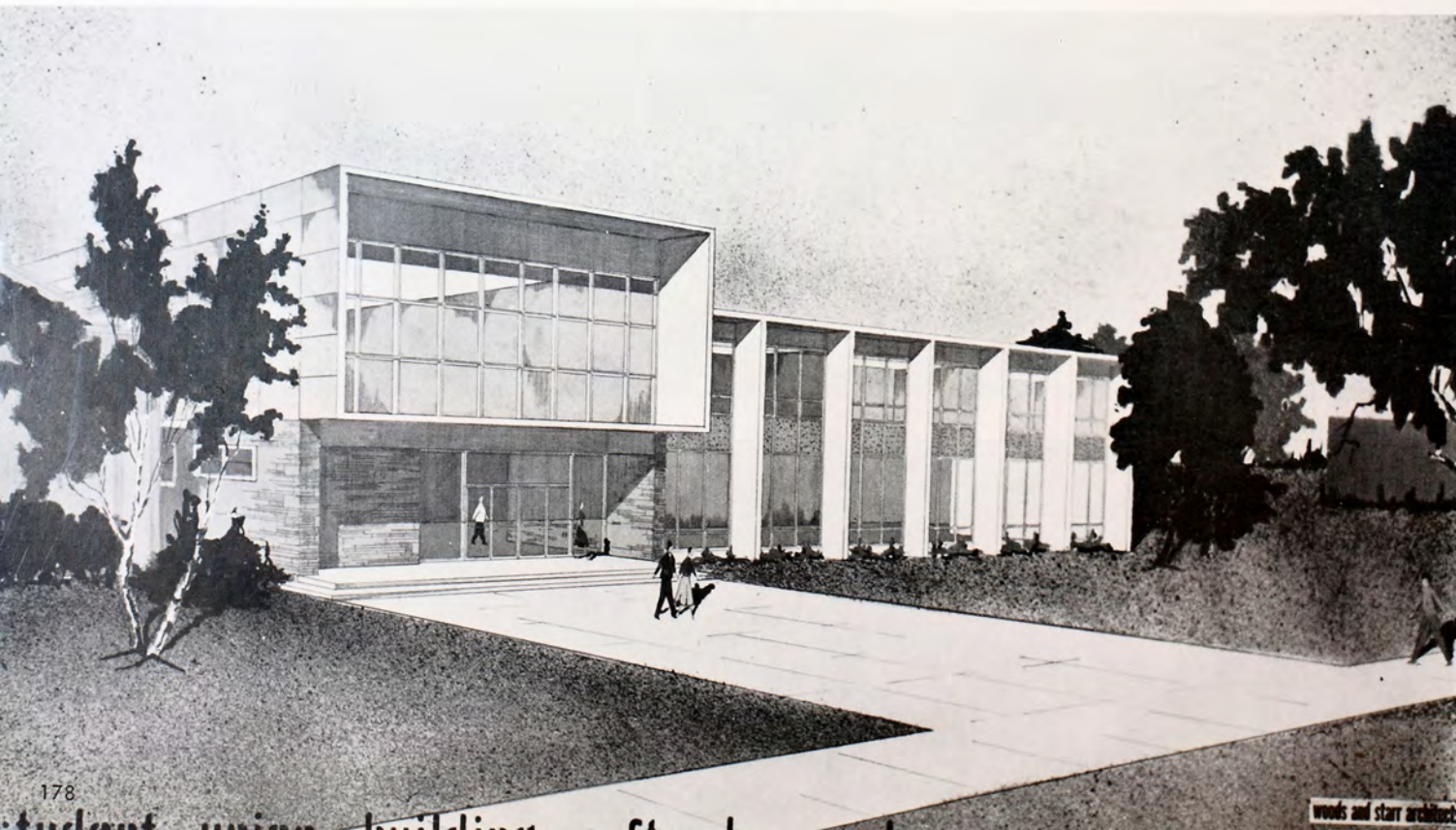

# the president

The role of an administrator is an active one. As president of Fort Hays State, Dr. M. C. Cunningham shoulders the load for all problems of the college — large and small.

President Cunningham is in constant demand as a public speaker and consultant in educational affairs.

Always available to students, President Cunningham works continuously to make Fort Hays the best university of the plains.



President Cunningham in his office.

The president's home.



Mrs. Cunningham, President Cunningham, Mary Ann and Chris.



At home with the president.





**E. R. McCartney**  
Dean of the College



**Ralph Coder**  
Dean of Graduate Division

**Jean Stouffer**  
Dean of Women

**Richard Burnett**  
Dean of Men





**Walter Keating**  
Comptroller

**William Moreland**  
Director of Housing



**Standlee Dalton**  
Registrar



**administration**



**Extension:** Ethel Artman, assistant director of extension and employment service; Nita Landrum, supervisor of correspondence and executive secretary of Alumni association; and Hugh Burnett, associate professor of political science and director of extension service, inspect a new issue of *The Alumni News*.



Dollie Thomas, assistant professor of business administration and assistant to the president.



Florence Bodmer, secretary to the dean.

Elizabeth Mosier, secretary, registrar's office and Mabel Hopkins, assistant to the registrar.





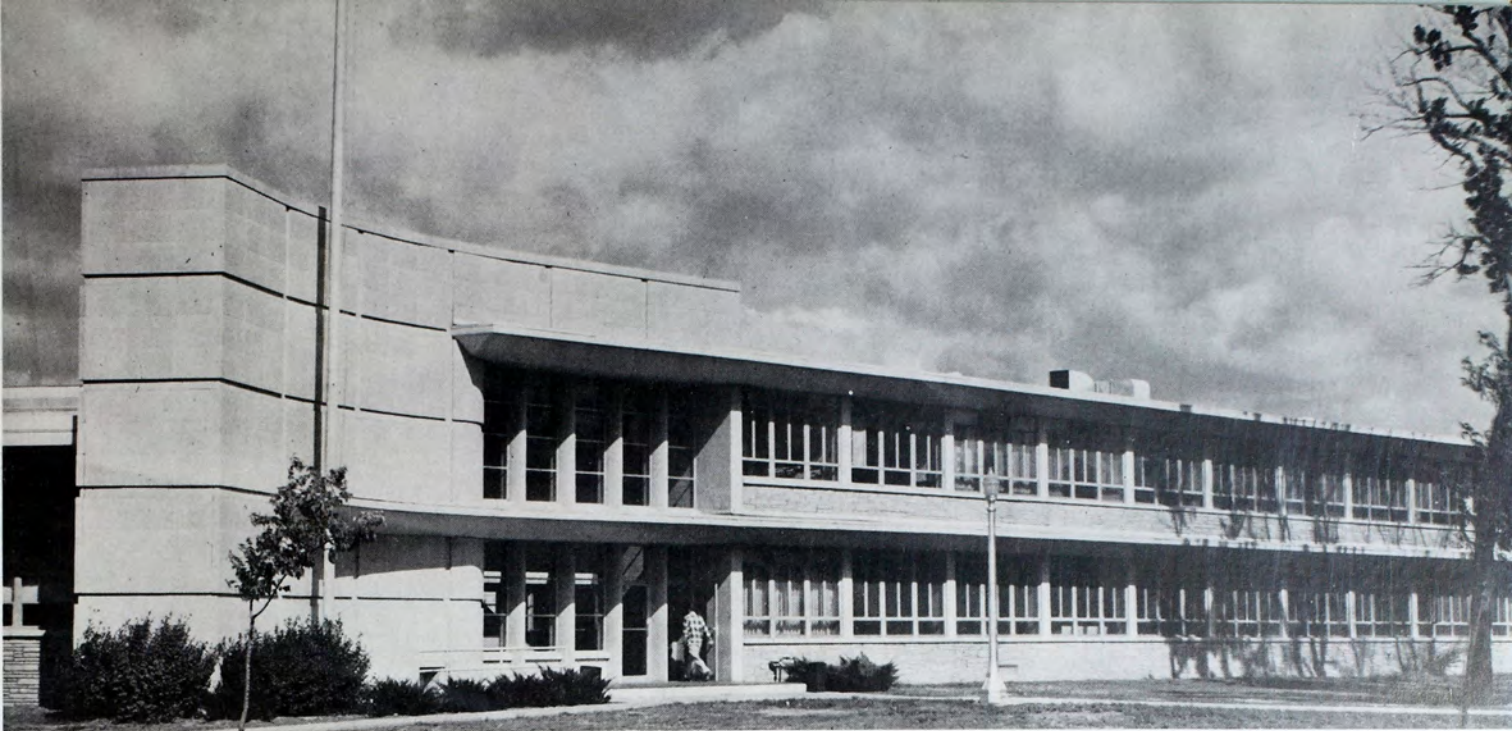

## applied arts

Functional in its design, this modernistic building is the newest on campus. Its layout lends itself to the departments of art, industrial arts and home economics.



**Industrial arts:** Meeting outside for a gab fest are Ed Davis, professor of industrial arts; Ralph Huffman, assistant professor of industrial arts; Richard Cain, assistant professor of industrial arts; Paul Griffith, instructor in industrial arts; and Dennis McKee, assistant professor of industrial arts.



**Home Economics:** Grading in the home ec department can be enjoyable—agree Alice Beesley, professor of home economics and head of department; Thelma Leonard, instructor in home economics; and Ida Ladiges, instructor in home economics.



**Art:** Eleanor Caldwell, instructor in art; Martha Dellinger, instructor in art; Dr. Joel Moss, professor of art and head of department; and John Thorns, instructor in art, discuss a basic principle of art.



## picken hall

**Political Science and Sociology:** Heading for their daily coffee are Dr. Ivan Richardson, professor of political science and sociology; Maria Perkins, assistant professor of sociology; Dr. William Moreland, professor of political science and sociology and head of department; and Robert Witt, assistant professor of political science and sociology.

Named after the first president of Fort Hays State, ivy-covered Picken hall was also the first building erected on the present campus. Now 54 years old, it houses administration offices and the departments of political science and sociology, English, business and economics, speech and language.



**English:** Round table discussing are Dr. Ralph Coder, chairman of division of languages, literature, and speech; Naomi Garner, assistant professor of English; Katharine Bogart, assistant professor of English; Mabel Lacey, assistant professor of English; and Marion Coulson, assistant professor of English.



Other members of the English department are Alice Morrison, assistant professor of English; Dr. Samuel Sackett, assistant professor of English; Dr. Roberta Stout, associate professor of English; and Dr. Verna Parish, associate professor of English.



**Speech:** Practicing what they preach are Harriet Ketchum, assistant professor of speech; Albert Dunavan, instructor in speech and English; James Start, professor of speech and head of department; Geneva Herndon, professor of speech; and Jack Heather, instructor in speech.

**Extension:** Planning extension activities are Hugh Burnett, associate professor of political science, director of extension service; Nita Landrum, supervisor of correspondence study and executive secretary of Alumni association; and Ethel Artman, assistant director of extension, employment service.





**Business:** Laughing over a tall tale are Kenneth Cook, assistant professor of business administration; Mary Joyce Goodman, instructor in business administration; Glen Neumeyer, instructor in business administration; Dr. Leonard Thompson, professor of economics and business administration and head of department; and Richard Osborne, instructor in business administration.

**Language:** Learning more about each other's respective languages are Dr. Paul Graber, assistant professor of language; Ruth Willard, instructor in language and English; and Andrew Rematore, assistant professor of language.



**Business:** Shining up the equipment are Dr. Archie Thomas, professor of business administration; Ruth Mikich, instructor in business administration; William Keller, instructor in business administration; and Dr. John Garwood, professor of economics and business administration.





## science

Strange odors of formaldehyde and sulfuric acid always identify the Science building from other structures on campus. Topped by the observatory, it is the stomping grounds of students majoring in chemistry, physics, mathematics, agriculture, botany, zoology and biology.

**Agriculture:** James Wells, assistant professor of agriculture; Andrew Riegel, assistant professor of botany; and Thaine Clark, instructor in agriculture, are examining samples of new wheat varieties.





**Mathematics:** Consultation among Dr. Emmet Stopher, professor of mathematics and head of department; Laurence Dryden, instructor in mathematics; Everett Marshall, assistant professor of mathematics; Wilmont Tolson, associate professor of mathematics; and Eugene Etter, assistant professor of mathematics, prove that  $xy=z$ .



**Physics:** Operating this short wave radio are Dr. Harvey Zinszer, professor emeritus of physics and astronomy; and Doyle Brooks, assistant professor of physics.

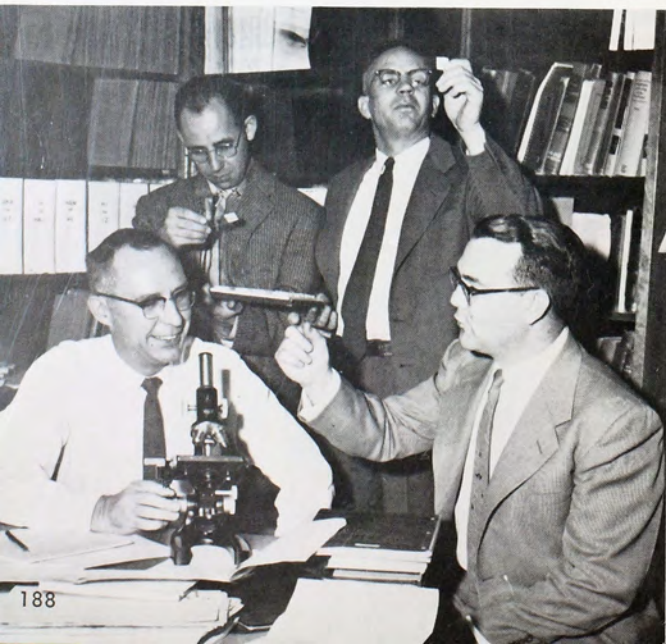

**Zoology:** Dr. Ed Martin, associate professor of zoology; Theodore Whitmoyer, instructor in biology; Dr. Leon Hepner, assistant professor of zoology; and Elton Schroeder, instructor in biology, are examining student-made slides.



**Nursing:** Discussing the problems of future nurses are Ella Libal, instructor in nurse education; Leora Stroup, professor of nurse education and head of department; and Katherine Dibble, instructor in nurse education.

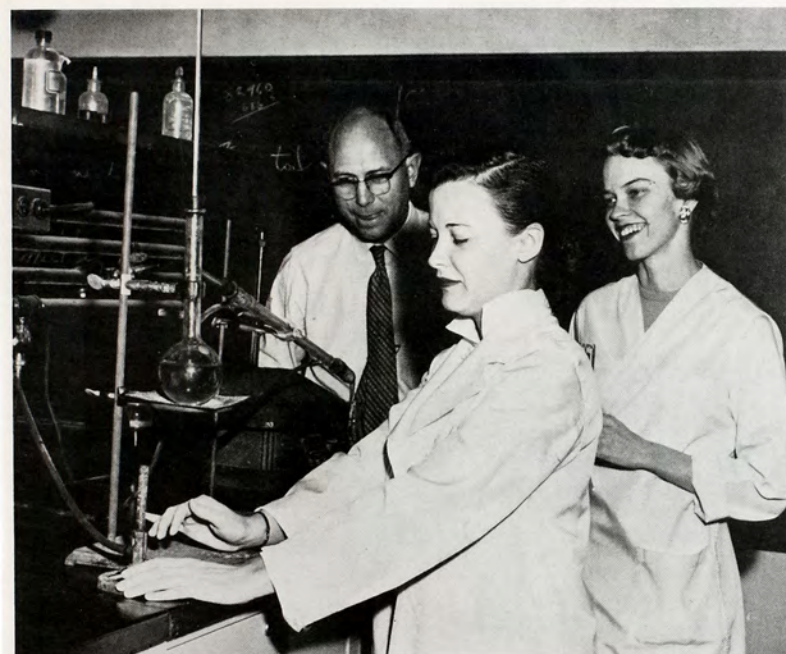

**Chemistry:** Testing a chemical formula are Dr. Harold Choguill, professor of chemistry and head of department; Dr. Doris Stage, associate professor of chemistry; and Coleen Roth, instructor in chemistry.



**Botany:** Kenneth Simons, assistant professor of botany; Henry McFarland, assistant professor of biology; Dr. Gerald Tomanek, professor of botany and acting chairman of biological sciences; and Dr. Harold Hopkins, associate professor of botany, are studying the various types of soil.



**Library:** Marc Campbell, reference librarian; Geri Morris, cataloger librarian; and Pauline Lindner, supervisor of library circulation, are looking at one of the many new books.



Checking through reference materials are Margaret van Ackeren, documents librarian, and Paul Friesner, professor of library science.

Dances and dates came and went, but the steady, pulsating beat of Forsyth library kept an even keel. In addition to being the center of study on campus, the library affords space for the museum, philosophy and history departments.

## forsyth library







**History:** Examining historical pottery are: Richard Marcus, instructor in history; Dr. Raymond Welty, professor of history and head of department; Dr. Eugene Craine, associate professor of history; Dr. Katherine Nutt, associate professor of history; and Dr. Theodore Shane, assistant professor of history.

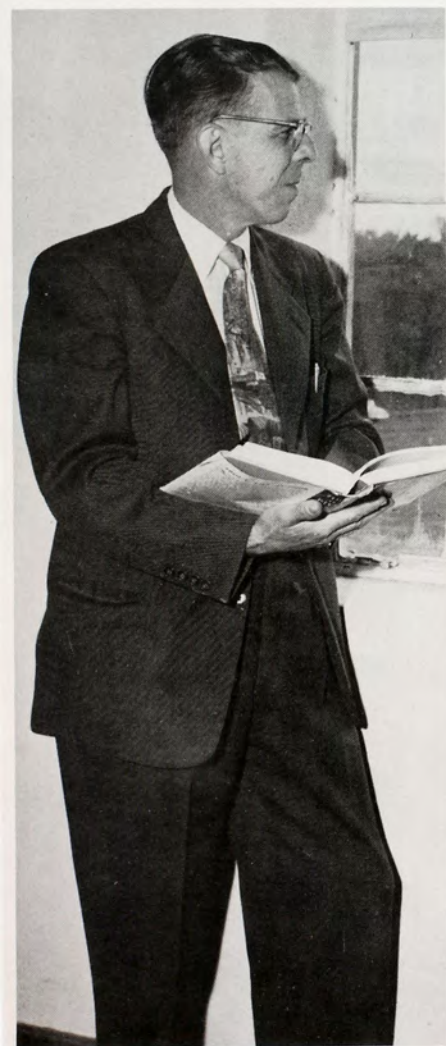

**Philosophy:** Contemplating his subject is Dr. Sam Hamilton, professor of philosophy.

**Geology:** Pointing out the features of this fossil skull of a water reptile is Myrl Walker, instructor in geology, to Dr. L. D. Wooster, president emeritus; and George Sternberg, curator of the museum.





## sheridan coliseum

Cheers, music, and lectures—all of these sounds can be heard echoing from Sheridan coliseum. Basketball games, assemblies, dances and other activities make the coliseum one of the most frequently populated buildings on campus. Situated there are the departments of music, journalism, physical education, the student health office and administrative offices.



**Journalism:** Keeping up on the news are Valle Loomis, instructor in journalism, and Don Benson, instructor in journalism.



**Physical Education:** Admiring one of the new trophies are Elizabeth Barbour, assistant professor of physical education; Joan Hedrick, instructor in physical education; and Ruth Sevy, assistant professor of physical education.

**Physical Education:** Cade Suran, assistant professor of physical education and basketball coach, and Wayne McConnell, assistant professor of physical education and football coach, discuss the past football season.



**Physical Education:** Enjoying a discussion about athletic activities are Fred Reith, instructor in physical education; Dr. Donald Adee, professor of physical education; Paul Gross, associate professor of education and director of athletics; and Alex Francis, associate professor of physical education.





**Music:** Events of a forth-coming music festival are discussed by Dr. Lloyd Herren, professor of music and head of the department; Harold Palmer, assistant professor of music; Lucille Felten, associate professor of music; Donald Stout, assistant professor of music; and William Wilkins, assistant professor of music.

**College nurses:** Keeping the students in good health is the job of Mrs. Francis Cook, instructor in health and college nurse, and Mrs. Inez Baxter, instructor in health and college nurse.

**Music:** Leland Bartholomew, instructor in music; Stanley Ballinger, assistant professor of music; and Phyllis Schleich, instructor of music; are listening to one of the many recordings in the music department.

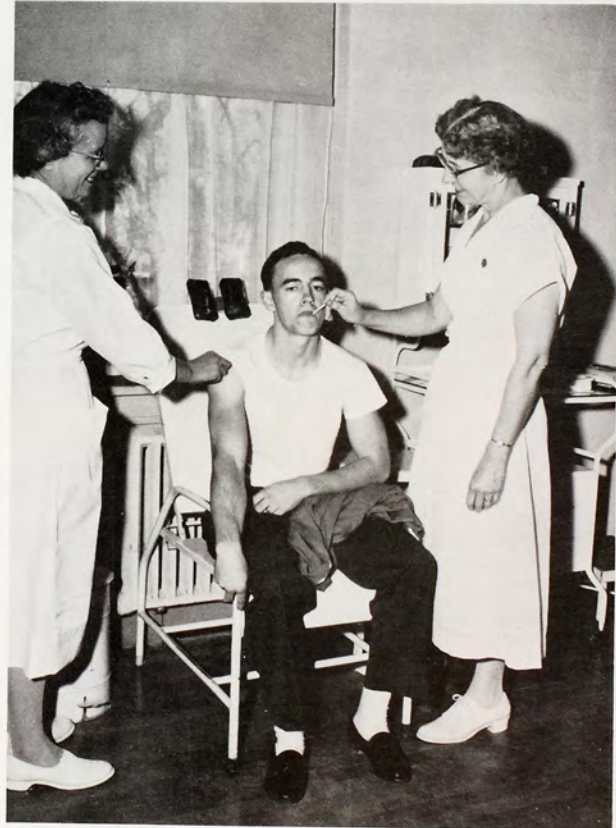

Newly remodeled Rarick hall is the home of the education and psychology departments. In the early days of the college, it served as the home economics and industrial arts center.



## rarick hall

**Education:** Discussing the current trends in education are Dr. Meredith Freeman, assistant professor of education; Dr. Ira Scott, associate professor of education; Dr. Calvin Harbin, professor of education and chairman of division of education and psychology; Dr. Clement Wood, professor of education and head of department; and Dr. Jeanne Kuhn, associate professor of education.



**Education:** A good joke is always enjoyed by Dr. John Martin, assistant professor of education; Rosella McCarroll, assistant professor of education; Gaynelle Davis, professor of education; Edward Almquist, assistant professor of education; and Dr. Kenneth White, assistant professor of education.

**Psychology:** Serious problems must be worked out by members of the psychology department, consisting of Dr. Richard Overton, assistant professor of psychology; Stanley Mahoney, assistant professor of psychology; Dr. Joseph Ray, assistant professor of psychology; Bernard Moskowitz, assistant professor of psychology; and Dr. Paul Beckman, assistant professor of psychology.





**Don Eulert**  
President  
Paradise—B.A. Eng.



**Marilyn Hobbie**  
Vice President  
Tipton—B.A. History



**Warren Alpers**  
Secretary-Treasurer  
Hudson—B.S. Phy. Ed.



**Helen Agnew**  
Great Bend—B.S. Bus. Adm.



**Frieda Albrecht**  
Natoma—B.S. Art



**Edward Allen**  
Chase—B.S. Bus. Adm.



**Erling Andersen**  
Vesper—B.S. Phy. Ed.



**Jerry Anderson**  
Phillipsburg—B.S. Chem., Phy.



**Margaret Andersen**  
Osborne—B.S. Ed.

**Jean Arnold**  
Kansas City—B.S. Phy. Ed.

**Esther Asher**  
Great Bend—B.S. Home Ec.

**Frances Atkins**  
Hays—B.S. Ed.

**Richard Austin**  
Collyer—B.S. Bus. Adm.

**Donald Baier**  
Kinsley—B.S. Bus. Adm.

**John Baker**  
El Dorado—B.S. Phy. Ed.

**Leonard Ballard**  
Webber—B.S. Agr.

**Albert Bandel**  
St. Francis—B.S. Ind. Arts

**Gordon Bane**  
Hugoton—B.A. Bus. Adm.

**Claude Barrett**  
Quinter—B.S. Bus. Adm.

**Harlan Barrett**  
Dodge City—B.S. Ed.

**Pedro Betances**  
Rio Piedras, P. R.—Pre-Dental

**Donald Black**  
Pretty Prairie—B.A. Pol. Sci.

**Richard Bland**  
Larned—B.S. Math.

**Lila Blankenburg**  
Oakley—Diploma, Nurse Ed.

**Jimmie Boedeker**  
Natoma—B.M. Piano

**Loren Boedeker**  
Natoma—B.S. Bus. Adm.

**Melvin Bollinger**  
Ellinwood—B.S. Bus. Adm.

**Jeraldine Bomgardner**  
Palco—B.S. El. Ed.

**Melvin Breathower**  
Prairie View—B.S. Agr.





**Darrell Breising**  
Hudson—B.S. Ind. Arts

**Alfred Brokes**  
Ellsworth—B.A., Psy., Phil.

**John Brooks**  
Englewood—B.A. Speech

**Malcolm Brown**  
Brownell—Psy.

**Twilla Brown**  
Plainville—B.S. Home Ec.

**Robert Brungardt**  
Victoria—B.S. Bus. Adm.

**Don Burnett**  
Hays—B.A. Pol. Sci.

**Joe Butcher**  
Cimarron—B.S. Bus. Adm.

**Ronald Byer**  
Stafford—B.S. Ind. Arts

**Loys Caldwell**  
Harlan—B.S. Biol.

**Donald Callaway**  
Concordia—B.A. Hist.

**Lawrence Campbell**  
Pawnee Rock—B.S. Bus. Adm.

**David Carter**  
Hays—B.S. Bus.

**Catherine Chaffee**  
Burdett—B.M. Music

**Wendell Cheek**  
Ulysses—B.S. Botany

**Harold Colony**  
Norton—B.A. Eng.

**Shirley Conine**  
Scott City—B.S. Nurse Ed.

**Charles Connally**  
Collyer—B.A. Biol.

**Don Crawford**  
Hoxie—B.A. Eng.

**Carolyn Crowell**  
Great Bend—B.S. Chem., Zool.

**Don Crowell**  
Stockton—B.S. Chem., Physics

**Joanne Dahlke**  
Phillipsburg—Diploma, Nurse Ed.

**Hubert Deane**  
Paradise—B.S. Bus. Adm.

**Maralyn Denio**  
Haviland—B.S. El. Ed.

**Rolland Doerfer**  
Goodland—B.A. Hist.

**Alfred Dreiling**  
Victoria—B.S. Bus. Adm.

**Reubin Dreiling**  
Victoria—B.S. Bus. Adm.

**Jean Dumler**  
Russell—B.S. El. Ed.

**Bob Eitel**  
Scott City—B.S. Botany

**S  
e  
n  
i  
o  
r  
s**



Frances Elder  
Bison—B.M. Music Ed.

Ann Elias  
LaCrosse—B.S. Home Ec.

Lia Vona Ellis  
Haviland—B.S. Gen. Sci.

Rudy Erbert  
Hays—B.S. Physics

Phillip Erickson  
Rexford—B.S. Gen. Sci.

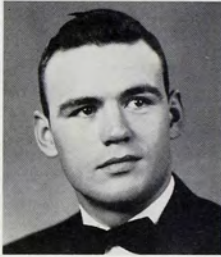

William Ernsting  
Ellinwood—B.S. Botany, Agr.

Charles Evans  
Hays—B.A. Speech

Aaron Feist  
Ellinwood—B.S. Ind. Arts, Bus. Adm.

Donald Feist  
Ellinwood—B.S. Ind. Arts

Peter Felten, Jr.  
Hays—B.S. Zool.

Ronald Fiel  
Larned—B.S. Biol.

Vaughn Flinn  
Randall—B.S. Ind. Arts

Ray Foote  
Chase—B.S. Agr.

Leonard French  
Jetmore—B.S. Bus. Adm.

Gay Beth Fritsche  
Osborne—B.S. El. Ed.

Shirley Garrison  
Hill City—B.M. Music Ed.

Jack Geist  
Scott City—B.A. Bus. Adm.

Vernon Giebler  
Hays—B.M. Music

Glen Ginther  
Russell—B.S. Ind. Arts

Bob Gleason  
Seward—B.M. Music Ed.

Gerald Goetz  
Victoria—B.S. Bus. Adm.

Thomas Gottschalk  
Hays—B.A. Hist.

Robert Gurtler  
Ellis—B.A. Soc.

Kenneth Gustavson  
Kackley—B.S. Agr.

Charles Halpain  
Bushton—B.S. Ind. Arts

Virginia Harper  
Hays—B.S. El. Ed.

Merle Harvey  
Protection—B.S. Agr.

Norma Hayes  
Hoisington—B.M. Music Ed.

Jack Hazen  
WaKeeney—B.S. Chem.

Sally Heer  
Portland, Ore.—B.S. El. Ed.

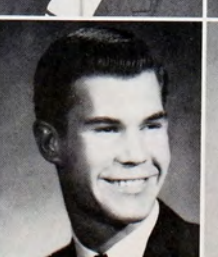





**Max Heim**  
 Bunker Hill—B.A. Hist.  
**Juanita Heitschmidt**  
 Hays—B.A. Chem.  
**Larry Heitschmidt**  
 Hays—B.A. Speech  
**Harriet Henry**  
 Dellvale—B.S. Phy. Ed.  
**Bob Hepner**  
 Coffeyville—B.S. Art  
**Walter Herl**  
 Hays—B.A. Hist.  
**Leroy Hester**  
 Pawnee Rock—B.A. Chem.  
**Virginia Hogsett**  
 Hays—B.A. Eng.  
**Karen Hollinger**  
 Russell—B.S. Gen. Sci.  
**Carol Holsman**  
 Bogue—B.S. Bus. Adm.  
**Dean Hoover**  
 Almena—B.S. Bus. Adm.  
**Ray Houser**  
 Paradise—B.A. Hist.  
**LeWallace Howe**  
 Belleville—B.M. Music Ed.  
**Barbara Isenhour**  
 Russell—Diploma, Nurse Ed.  
**Irvin Jacobs**  
 Pfeifer—B.S. Bus. Adm.  
**Joyce Janousek**  
 Ellsworth—B.S. Bus. Adm.  
**Virginia Jeffery**  
 Morland—B.S. El. Ed.  
**Delbert Johnson**  
 Gove—B.A. Pol. Sci.  
**Shirley Jordan**  
 Hays—B.S. El. Ed.  
**Ernest Kendrick**  
 Scott City—B.A. Hist.



**Kale Kennedy**  
 Larned—B.S. Bus. Adm.  
**Kenneth Kibbe**  
 Randall—B.S. Bus. Adm.  
**Stanley Kneller**  
 Rolla—B.S. Agr., Ind. Arts

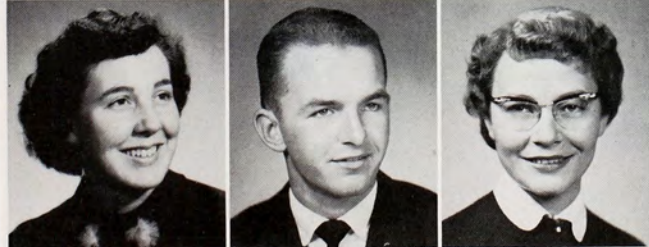

**Kathleen Komarek**  
 Ellinwood—B.S. Home Ec.  
**Richard Kratzer**  
 Hoxie—B.A. Math.  
**Carol Kullbom**  
 Mullinville—B.S. Home Ec.

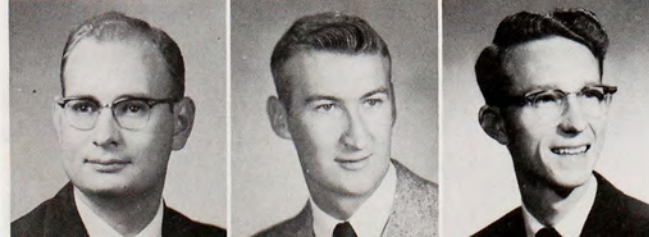

**Stan Kullbom**  
 Hugoton—B.S. Chem., Math.  
**Don Lantz**  
 Bunker Hill—B.S. Phy. Ed.  
**Deryle Leaming**  
 Liberal—B.A. Pol. Sci.

S  
e  
n  
i  
o  
r  
s

**Dennis Lemon**  
Portis—B.S. Bus. Adm.

**Arthur Locker**  
Ellis—B.S. Bus. Adm.

**Shirley Logan**  
Oberlin—B.S. El. Ed.

**Rosemary Long**  
Jamestown—B.S. Home Ec.



**Galen McClain**  
Hays—B.A. Eng.

**Marcia McClain**  
Hays—B.S. El. Ed.

**Jack McCullick**  
Minneapolis—B.S. Bus. Adm.

**Ronnie McCullick**  
Minneapolis—B.S. Bus. Adm.



**Chester McReynolds**  
Osborne—B.S. Ind. Arts

**Keith Marcum**  
Turon—B.S. Bus. Adm.

**Lyle Marshall**  
Minneola—B.S. Bus. Adm.

**Glenn Martin**  
Scott City—B.S. Bus. Adm.



**Jimmy Martin**  
Quinter—B.S. Ind. Arts

**Anita Maxwell**  
Quinter—B.S. Nurse Ed.

**Harold Megill**  
Independence—B.S. Phy. Ed.

**Norman Messinger**  
Traer—B.S. Gen. Sci.



**Max Meuli**  
Hope—B.S. Bus. Adm.

**Gwen Miller**  
Russell—B.S. Bus. Adm.

**Jay Miller**  
Dellvale—B.S. Agr.

**Ronald Miller**  
Elmo—B.S. Botany



**Marvel Mitchell**  
Osborne—B.S. Biol.

**Donita Moore**  
Burdett—B.A. Hist., Phy. Ed.

**Jim Moore**  
Protection—B.S. Math.

**Stanley Moore**  
Cedar Bluffs—B.S. Ind. Arts



**Harry Moos**  
Plainville—B.A. Eng.

**Arlin Morgan**  
Rolla—B.A. Eng.

**Thelma Morgan**  
Hanston—B.S. El. Ed.

**Marjory Morlan**  
Protection—B.S. El. Ed.



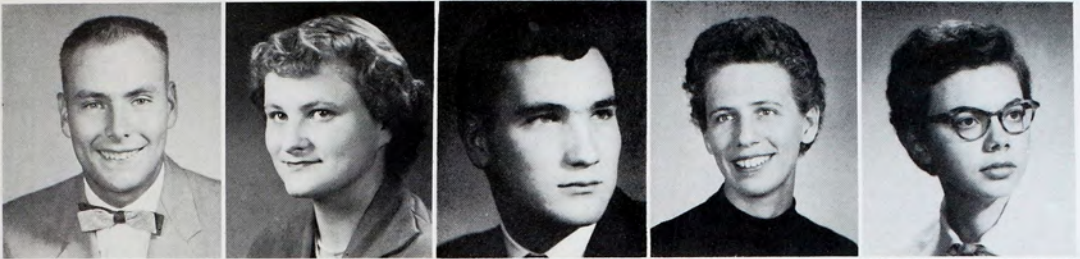

**J. D. Most**  
Atwood—B.A. Phy. Ed.  
**Janis Mountain**  
Ada—B.S. Phy. Ed.  
**Darrell Munsell**  
Hays—B.A. Hist.  
**Patricia Murphy**  
Gorham—B.S. El. Ed.  
**Phyllis Needels**  
Hays—B.A. Hist.

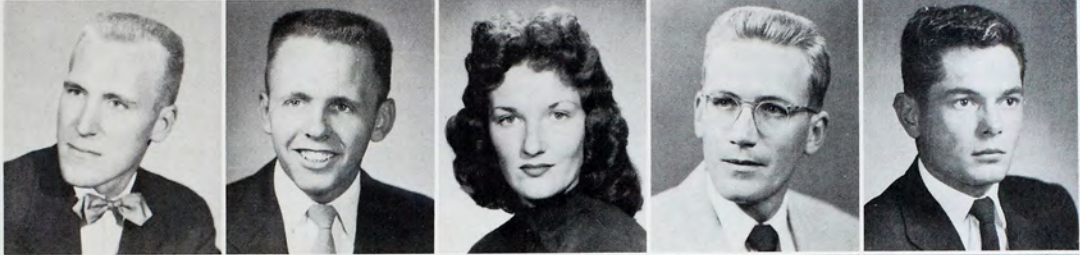

**Rex Nelson**  
Vesper—B.S. Ind. Arts  
**Ronald Nelson**  
Garfield—B.S. Agr.  
**Vivian Nelson**  
Lincoln—B.S. El. Ed.  
**Walter Nelson, Jr.**  
Galva—B.S. Bus. Adm.  
**Ray Newton**  
Fowler—B.A. Eng.



**John Nickel**  
LaCrosse—B.S. Biol.  
**Harry North**  
Hays—B.S. Ind. Arts  
**Marilyn North**  
Hays—B.S. El. Ed.  
**Lola Oller**  
McCracken—B.S. Ed.  
**Polly Palmer**  
Hays—B.M. Music Ed.

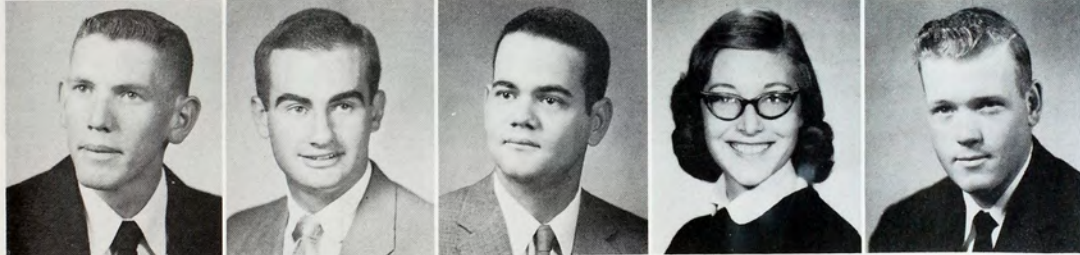

**Gary Panter**  
Athol—B.A. Hist.  
**Rodney Parr**  
Pierceville—B.S. Agr.  
**Alfonso Pastrana**  
Hays—B.A. Hist.  
**Norma Patton**  
Scott City—B.S. Bus. Adm.  
**Gary Pauley**  
Stockton—B.S. Bus. Adm.

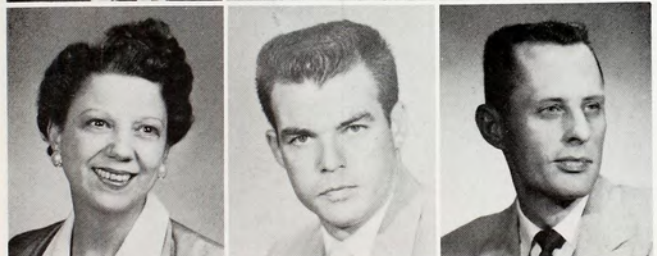

**Margaret Percival**  
Hoxie—B.S. Home Ec.  
**Donald Petty**  
Utica—B.M. Music Ed.  
**Victor Pfannenstiel**  
Ness City—B.S. Ind. Arts



**Raymond Phillips**  
WaKeeney—B.S. Agr., Biol.  
**Dorene Powers**  
Gove—B.S. Bus. Adm.  
**Harriet Preusch**  
Healey—B.S. El. Ed.



**Wayne Pricer**  
Palco—B.A. Pol. Sci., Soc.  
**Kenneth Reed**  
Hays—B.A. Pol. Sci.

**s  
e  
n  
i  
o  
r  
s**



**Patsy Renfro**  
Dodge City—B.S. Math.

**Ruth Rice**  
Wichita—B.S. Hist.

**Robert Riggs**  
WaKeeney—B.S. Math.

**Evalee Robertson**  
Montezuma—B.S. Home Ec.

**Max Rumpel**  
Ogallah—B.A. Chem.

**Vaunita Rusco**  
Great Bend—B.A. Eng.



**Donald Russell**  
Hoxie—B.S. Phy. Ed.

**Rex Schenk**  
Coldwater—B.S. Bus. Adm.

**Arthur Schippers**  
Victoria—B.S. Bus. Adm.

**Elman Schlegel**  
Otis—B.S. Bus. Adm.

**Delbert Schorzman**  
Denver—B.A. Hist.

**Leo Schraeder**  
Timken—B.S. Botany

**Carol Schropel**  
Great Bend—B.S. Art

**Leslie Schropel**  
Clafin—B.S. Ind. Arts

**Wilfred Schropel**  
Clafin—B.A. Eng.

**Harlan Seidl**  
Otis—B.S. Bus. Adm.

**Don Shaw**  
Oberlin—B.A. Phy. Ed.

**Bill Shipman**  
McPherson—B.S. Art

**Dale Siemsen**  
Holyrood—B.S. Biol.

**Dennis Simmonds**  
Hill City—B.A. Physics, Math.

**Rhetis Simons**  
Hays—B.M. Music Ed.

**Jim Simpson**  
Hays—B.S. Phy. Ed.

**Richard Simpson**  
Portis—B.A. Eng.

**Delila Sire**  
Colby—B.S. Phy. Ed.

**Marilyn Sittner**  
Hudson—B.S. Bus. Adm.

**John Snider**  
Raymond—B.S. Agr.

**LaVerne Sparks**  
Garden City—B.S. El. Ed.

**Virgil Sprick**  
Prairie View—B.S. Agr.

**Irwin Staab**  
Hays—B.S. El. Ed.

**Verna Stagg**  
Hays—B.A. Soc., Psy.

**Gordon Steinle**  
Russell—B.S. Bus. Adm.





**Melvin Steinle**  
Dorrance—B.S. Chem., Math.

**Richard Stephenson**  
Alexander—B.S. Phy. Ed.

**Marvin Stoss**  
Great Bend—B.S. Biol.

**Wesley Sumpter**  
Downs—B.S. Phy., Ed.

**Howard Theimer**  
Page City—B.S. Bus. Adm.

**Glenn Thomas**  
Plainville—B.S. Bus. Adm.

**Phyllis Trexler**  
Hill City—B.S. El. Ed.

**Roland Trogdon**  
Hugoton—B.S. Ind. Arts

**Ernest Trussell**  
Hays—B.A. Physics, Math.

**Dorothy Unrein**  
Hays—B.S. El. Ed.

**Bonnie Van De Wege**  
Prairie View—B.S. El. Ed.

**Rosetta Van De Wege**  
Long Island—B.M. Music Ed.

**Marion Vaughn**  
Scott City—B.S. Phy. Ed.

**Loyal Vincent**  
Long Island—B.S. Ind. Arts

**Leo Von Feldt**  
Victoria—B.S. Bus. Adm.

**Bill Voss**  
Colby—B.S. Bus. Adm.

**Donald Wallace**  
Alton—B.S. Bus. Adm.

**Dale Walter**  
Sylvan Grove—B.S. Biol.

**Bonnie Wasinger**  
Protection—B.S. El. Ed.

**Robert Wasinger**  
Coldwater—B.A. Eng.

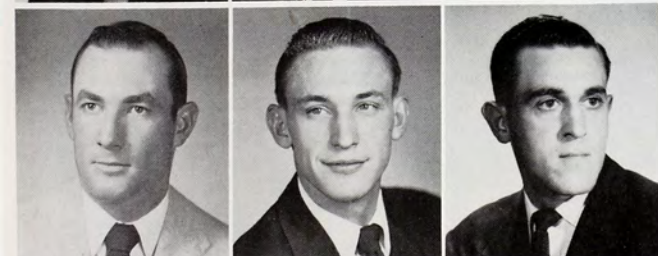

**Donald Waters**  
St. John—B.S. Agr.

**Jim Weber**  
Ellis—B.A. Eng.

**Varian Wellbrock**  
Victoria—B.S. Bus. Adm.

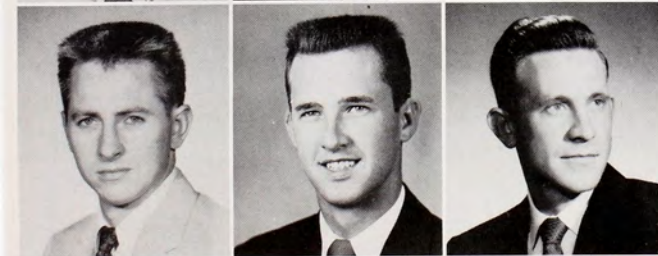

**Lewis Welling**  
Hoxie—B.A. Pol. Sci.

**Wesley Wikoff**  
Hays—B.S. Biol.

**Ronald Wilson**  
LaCrosse—B.S. El. Ed.



**Jayne Witt**  
Hays—B.S. Home Ec.

**Marvin Wycoff**  
Larned—B.S. Bus. Adm.

**Herman Zillmer**  
Hays—B.A. Hist.

**S  
E  
N  
I  
O  
R  
S**



**Bill Browning**  
President  
Phillipsburg



**Art Thomas**  
Vice President  
Cimarron

**James Alderman,**  
Denison, Iowa  
**Alberta Annis,**  
Oakley  
**Richard Arnold,**  
Johnson



**Ila Hobbie**  
Secretary-Treasurer  
Tipton

**Dale Atkeson,** Protection  
**Charles Auston,** Alexander  
**Doris Barnhill,** Sun City



**Robert Barstow,** Larned  
**Richard Barton,** Nickerson  
**Rita Basgall,** Hays



**Bill Beamgard,** Atwood  
**Elma Bearley,** Atwood  
**Keith Beckwith,** Larned  
**Sherla Bizek,** LaCrosse  
**Patty Boekhaus,** Richfield  
**Marilyn Bortz,** Claflin



**Norma Boyd,** Page City  
**Marilyn Brack,** Leoti  
**Jerry Briney,** Cullison  
**Georgia Brink,** Hays  
**August Brock,** Cawker City  
**Karlynn Brookhart,** Ellis



**Lary Brookhart,** Ellis  
**Chris Brown,** Hays  
**Gerald Buchan,** Haviland  
**Diedra Burandt,** Belleville  
**Lynn Burr,** Sublette  
**Dean Campbell,** Larned



**Carolyn Case,** Hutchinson  
**Harry Catlin,** Miltonvale  
**Don Chegwidan,** Bunker Hill  
**Robert Christians,** Hays  
**Robert Churchill,** Oakley  
**Barbara Clark,** Leoti



**Jeral Cooper,** Phillipsburg  
**Robert Crissman,** Russell  
**Delmar Day,** Haviland  
**Evelyn Dean,** Wheeler  
**Jane Deiter,** Hunter  
**Don Dempewolf,** Colby



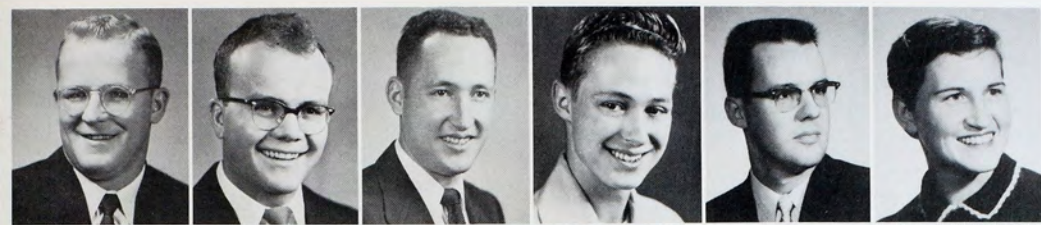

Paul Dennis, El Dorado  
 Myron Dietz, WaKeeney  
 John Dlabal, Wilson  
 Roger Dunning, Stockton  
 Edwin Durall, Hays  
 Colleen Dykes, LaCrosse



Lou Ellis, Johnson  
 Edwin Elmore, Wichita  
 Merlin Ely, Hays  
 Hazel Estes, Kanorado  
 Vernon Evel, Utica  
 Dean Fairchild, Scott City

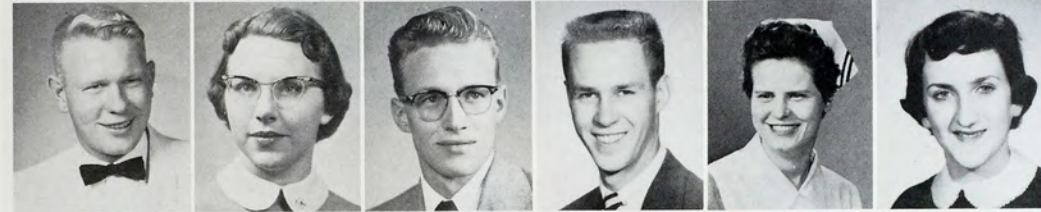

Al Feese, Hugoton  
 Mary Ann Filbert, Ness City  
 Ben Finley, Sharon Springs  
 Don Finney, Great Bend  
 Erma Foster, Lenora  
 Glenda Fox, Hays

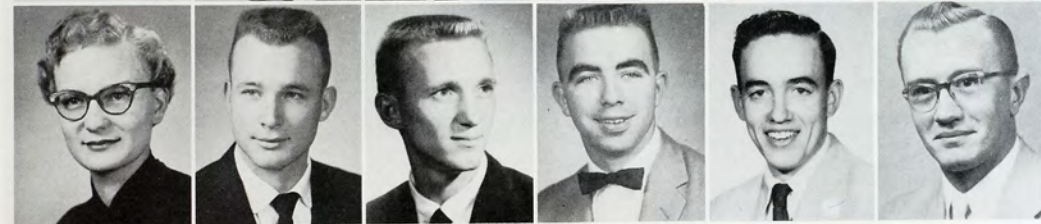

Margaret Gales, Belpre  
 Robert Gibler, Great Bend  
 Robert Gilbert, Plainville  
 Ronald Gilliland, Plainville  
 Eldon Gillispie, Levant  
 Kendall Gish, Glen Elder

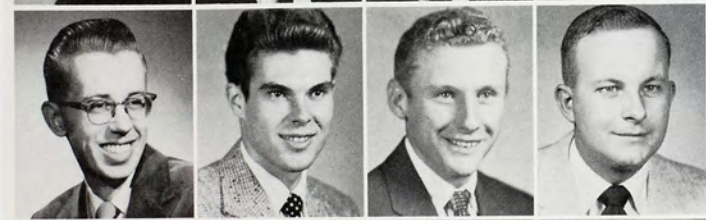

Gary Glick, Larned  
 Thomas Godfrey, Abilene  
 Gary Graves, Healey  
 Darrel Griese, Russell

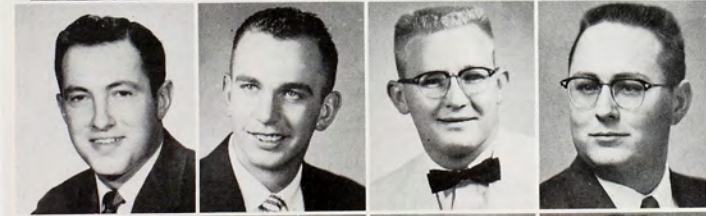

William Griffin, Lyons  
 Albert Grumbein, Ness City  
 Glen Hall, Moscow  
 Dean Hamel, Zurich



Bill Hanzlick, Hoisington  
 Robert Harrison, Ulysses  
 Weymeth Harrison, Pratt  
 Berneitta Hartnett, Plainville



Marvin Henry, Norton  
 Albert Herren, Great Bend  
 Lester Herrman, Antonino  
 Mary Ann Herron, Cimarron

j  
u  
n  
i  
o  
r  
s



Elgin Hiebert, Burns  
Leland Hill, St. Francis  
Jerry Hoefler, Hutchinson



Richard Hoffman, Kanopolis  
Duane Houston, Ellis  
Ben Howe, Paradise



Loren Janzen, Scott City  
Charlie Johnson, Beeler  
Edward Johnson, Larned



Harold Johnson, Goodland  
Annette Karlin, Hays  
Ronnie Karst, WaKeeney  
Noel Keller, Jetmore  
Nancy Kent, Hutchinson  
Francis Kern, Palco

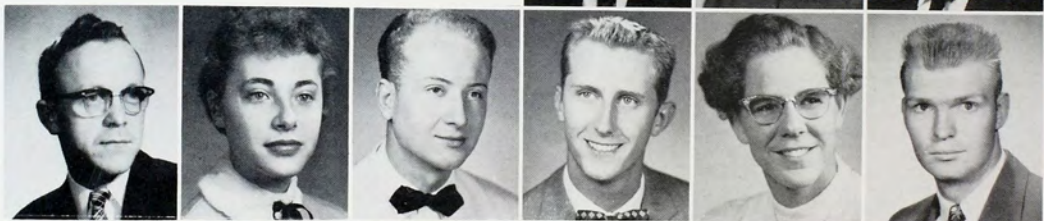

Houston Kerr, Hugoton  
Barbara Kittell, Coldwater  
Gerald Klemm, Sterling  
Sheila Kneller, Rolla  
Lester Knoll, Victoria  
Beverly Koch, Alden



Morris Krug, Russell  
Roland Kufeld, Great Bend  
Norma Kuhn, Gorham  
Douglas Lamb, Macksville  
Joyce Lamont, Kensington  
Margaret Lantz, Salina



Eleanor Lawton, Oberlin  
Verna Leffingwell, Lakin  
Dennis Leitner, Herndon  
William Lenz, Scott City  
Robert Linenberger, Bunker Hill  
Alie Loewen, Ulysses



Ronald Lucas, Satanta  
Darris McConkey, Quinter  
Bill McDaniel, Concordia  
Connie McIntyre, Rexford  
Victor Mai, Hill City  
Gilbert Manke, Ellinwood







Arwin Marrs, Fowler  
 George Mayhew, Plainville  
 Clifford Maze, Westfall  
 George Merritt, Ellis  
 Sarah Merten, Great Bend  
 Lucille Merz, Natoma



Marjorie Meuli, WaKeeney  
 Jolene Miles, Jewell  
 Dean Miller, Larned  
 Everett Miller, LaCrosse  
 Wayne Miller, Deerfield  
 Arden Moon, Burr Oak



Richard Moore, Abilene  
 Lucille Morris, Quinter  
 Velda Moyer, Ellsworth  
 Charles Mueldener, Lyons  
 Darrell Mulder, Logan  
 Eugene Mullen, Salina



Lawrence Mullender, Waldo  
 Patricia Neill, Dighton  
 Jim Nieman, Grinnell  
 Georgianna Noah, Plainville  
 Eugene Noble, Stockton  
 Delores Offerle, Offerle



Altie Orr, Woodston  
 Pat O'Brien, Bazine  
 James O'Rourke, Ellis  
 Patrick O'Toole, Arnold



Peggy O'Toole, Arnold  
 Dee Palmer, Logan  
 Dorothy Parker, Medicine Lodge  
 Gary Parker, Medicine Lodge



Stanley Parsley, Syracuse  
 Max Parsons, Oakley  
 Don Pelzel, Hays  
 Marvin Pfannenstiel, Hays

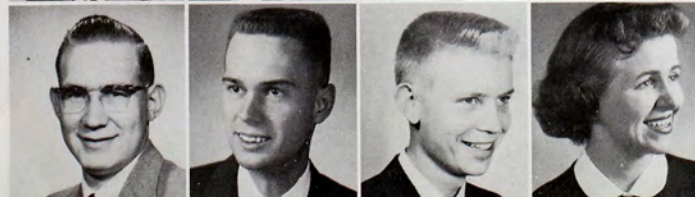

Delmar Pflieger, Densmore  
 Lynn Pitman, Minneola  
 Max Pittman, Greensburg  
 Joan Pivonka, Ellinwood

j  
u  
n  
i  
o  
r  
s



Gareth Poer, Hoisington  
William Randle, Byers  
Jimmy Ray, Hutchinson



Nadith Reinhardt, Great Bend  
Lionel Rickford, Marienthal  
Charles Riedl, Hoisington



William Robbins, Lewis  
Vayle Rohan, Jennings  
Mary Ann Roth, Hays  
Rae Rothenberger, Osborne  
Robert Ruder, Hays  
Myrna Rumbaugh, Hays



Roberta Rupp, Bucklin  
Roger Russell, St. John  
Virginia Russell, Atwood  
Virginia Russell, St. John  
Peggy Ryan, Lincoln  
Bob Samples, Hays



Janice Schmidtberger, Hays  
Dennis Sidener, Ada  
Don Sites, Grinnell  
Hilma Skov, Denmark  
Iris Sloan, Norton  
Harold Smith, Lakin



William Smith, Gorham  
Monice Somers, Elmdale  
Clare Staab, Hays  
Joe Staab, Hays  
Tom Slade, Antevier  
Ferrill Standage, Plainville



Verle Starkey, Haviland  
Don Steckline, Ellis  
Dale Steffen, Burdett  
Joe Stegman Jr., Ness City  
Wayne Stewart, Hoxie  
Harold Stones, Red Cloud, Nebr.



John Strobel, Great Bend  
Robert Stutterheim, Prairie View  
Carl Sucht, Burdett  
Milton Suter, Cawker City  
John Swayze, Bucklin  
Yvonne Swenson, Cimarron



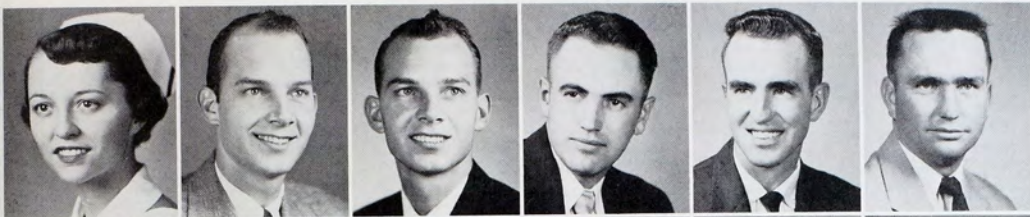

LaVesta Swink, Satanta  
 Floyd Switzer, Oakley  
 Lloyd Switzer, Oakley  
 Floyd Thompson, McCracken  
 Roland Tolle, Roxbury  
 Donald Tompkins, Byers

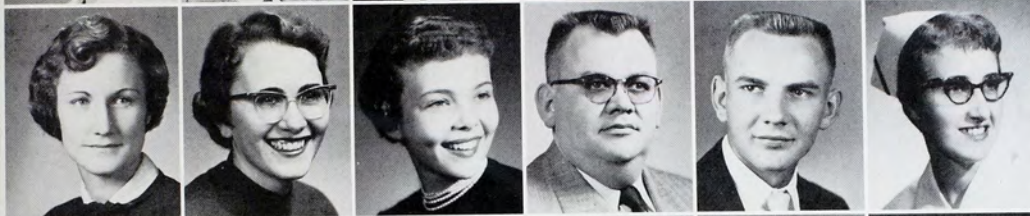

Shirley Towns, Palco  
 Janie Tribble, Palco  
 Kay Tucker, Palco  
 Jim Uht, Hays  
 Glenn Unruh, Bucklin  
 Bette Van Loenen, Prairie View



Richard Vernon, Norcatour  
 Viola Vincent, Hudson  
 Irvin Vinzant, Plainville  
 Pat Vogel, Ness City  
 Bud Wallace, Topeka  
 Leila Walz, LaCrosse



Darrell Wanker, Palco  
 Rosanne Wasinger, Hays  
 Phyllis Watkins, Sublette  
 Polly Weaver, Bird City  
 Betty Weber, Fowler  
 Bill Weis, Ellinwood



Joanne Weiss, Ford  
 Edwyna Welch, Garfield  
 B. R. Wells, Pratt  
 Carl Wells, Hays



Ivan Werner, Winona  
 LaVerne Wesley, Ada  
 Wayne Wilkenson, Woodston  
 Charles Willson, Bunker Hill



Wayne Willson, Ellinwood  
 LaVon Wilson, Hugoton  
 Peggy Wilson, Formosa  
 Leaford Windle, Greensburg



Eugene Wright, Sublette  
 Richard Young, Ellis  
 Troy Young, Ellis  
 John Zelenka, Great Bend

j  
u  
n  
i  
o  
r  
s



**Jerry Anderson**  
President  
Kinsley



**Wayne Lasater**  
Vice-President  
Hays



**Carol Heinze**  
Secretary-Treasurer  
Phillipsburg

**Lloyd Anderson,** Vesper  
**Rollen Anderson,** Kinsley  
**Vernal Anderson,** Smolan  
**Kyle Andregg,** Hoxie



**Robert Annis,** Ulysses  
**Robert Arkle,** Ludell  
**Galen Ashcraft,** Great Bend  
**Rita Ashcraft,** Great Bend



**Dennis Augustine,** Ellis  
**John Austin,** Garden City  
**Cheryl Ballard,** Haviland  
**Donna Barber,** Hill City  
**Don Barton,** Nickerson  
**Philena Baus,** LaCrosse



**Cheryl Behrends,** Randall  
**Philip Bell,** New Cambria  
**Jarold Belt,** Salina  
**John Baougher,** Grinnell  
**Carolyn Beutler,** Ness City  
**Alois Bieber,** Kinsley



**Bonnie Bierman,** Kensington  
**Elma Binder,** Hays  
**Virgie Binder,** Hays  
**William Bishop,** Mankato  
**Lola Bitter,** Hoisington  
**Robert Bomgardner,** Palco



**Myrtle Borger,** Studley  
**Carolyn Bosler,** Oberlin  
**Jon Boxler,** Norton  
**Dennis Bozarth,** Norton  
**Jacquelyn Brack,** Russell  
**Loren Braden,** Glen Elder



**Lavetta Braden,** Ulysses  
**Robert Brand,** Sharon Springs  
**Vada Brandberry,** Hill City  
**Jack Briggs,** Mullinville  
**Robert Brock,** Cawker City  
**Gary Brooks,** Russell



**Preston Brown,** Bucklin  
**Manuel Bruch,** Kingman  
**Stephen Brundage,** Brownell  
**Theresa Brungardt,** Victoria  
**Ione Buchheister,** Ellis  
**Roy Bullock,** Ulysses





Margaret Burditt, Partridge  
Virginia Burton, Phillipsburg  
Charles Butler, Glasco  
Rex Carr, Seward  
Larry Carter, Tribune  
Derril Castor, Littletown, Colo.

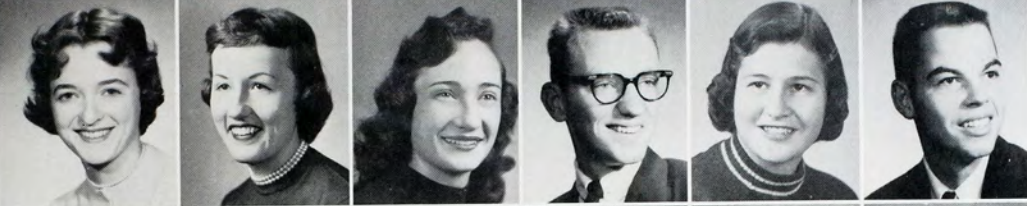

Sharon Cauldwell, Holyrood  
Marlene Causey, Holyrood  
Ramona Cayton, Colby  
Fred Christian, Wellington  
Betty Clark, Greensburg  
Ivy Coffey, Great Bend



Barbara Colglozier, Monument  
Ronald Combs, Russell  
Eldon Conant, Waldo  
Ellen Cooley, Ness City  
Karen Corn, Garden City  
Frankie Craig, Lakin



Lowell Crist, Atwood  
Jean Cromwell, Hoisington  
Eugene Davis, Oakley  
Gene Dawson, Russell  
Pauline Dean, Wheeler  
Duane Deines, WaKeeney



Freda Desbien, Palco  
Caralee DeWald, Bazine  
Raymond Dietsch, Russell  
Stan Dorsey, Ashland



Robert Downing, Mullinville  
Nola Drake, Nekoma  
Ruth Dreiling, Victoria  
Donna Dyatt, Goodland



Connie Eaton, WaKeeney  
Norman Eaton, Scott City  
Ray Eaton, Ellis  
Edward Ehrlich, Russell



Kenneth Ellegood, Oakley  
Sam Ellis, Johnson  
Nancy Errington, Ruleton  
Gerald Fahey, Quinter

S  
o  
p  
h  
o  
m  
o  
r  
e  
s



Dale Fairchild, Scott City  
 Elvin Fabrizio, WaKeeney  
 Jack Feiden, Hays  
 Barbara Fellers, Hays

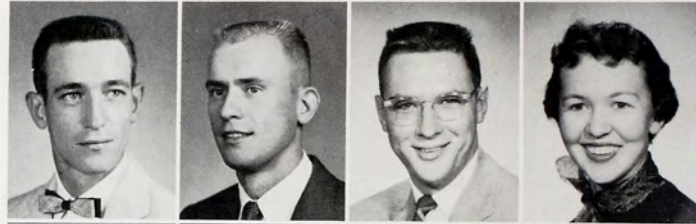

John Fellers, Ashland  
 Ned Felzien, St. Francis  
 Dick Fisher, Salina  
 Sharon Fisher, Coats



Leonard Flax, Arnold  
 Harold Foos, Bazine  
 Carl Ford, Medicine Lodge  
 Yvonne Fortney, Russell  
 George Foster, Hoisington  
 Lawrence Foster, Lenora



Carl Fountain, Penalosa  
 Allen Fox, Larned  
 Richard Franke, Herndon  
 Ben Frevert, Holyrood  
 Bob Furgason, Shields  
 June Garrison, Ellis



Dean Gearhart, Lenora  
 James Geisinger, Seldon  
 Peggy Gibson, Quinter  
 Marvin Giersch, Abilene  
 David Gillham, Coldwater  
 Tom Gilmore, Hays



Faye Ginther, Russell  
 Marilyn Ginther, Albert  
 Donald Graham, Quinter  
 Kenneth Grizzell, Claflin  
 Janice Guyer, Osborne  
 Jim Habiger, Republic



Jim Hamburg, Ellis  
 Barbara Hamby, Hays  
 Louise Hamby, Hays  
 Lawrence Hammer, Ellinwood  
 James Haney, Quinter  
 Bonnie Harbaugh, Great Bend



John Harmon, Larned  
 Joene Harris, Bird City  
 George Harrison, Glen Elder  
 Neoma Hart, Belpre  
 Kenneth Harvey, Protection  
 Judith Hegwer, Codell





Arlene Hemel, Ness City  
 Larry Hemphill, Byers  
 John Henderson, Iuka  
 Roger Herd, Protection  
 Joanne Herklotz, Hays  
 Robert Herron, Kinsley



Georgetta Hester, Olmitz  
 Kayann Hill, Liberal  
 Ralph Hilmes, Ransom  
 Joyce Hockett, Zurich  
 Marian Hollingshead, Beloit  
 Sharleen Holthus, Smith Center



Edward Horning, Ransom  
 Chuck Houser, Great Bend  
 Marilyn Houston, Jewell  
 Carol Humes, Zurich  
 Stuart Humes, Russell  
 Bob Hyde, Osborne



Donald ImMasche, Hays  
 Ronald Innes, Phillipsburg  
 Betty Jackson, Wheeler  
 Myrna Jarrell, Ashland  
 Edward Jeffrey, Holyrood  
 Eldred Jewett, Dighton



Russell Johnson, Zurich  
 Marlyn Jones, Kanorado  
 Marilyn Joslin, Lincoln  
 Bonnie Kaempfe, Sylvan Grove



Bernice Kaiser, Bison  
 Delmar Kaiser, Grainfield  
 Larry Kaps, Russell  
 Leroy Kashka, McDonald



Lois Kaspar, Jennings  
 Duane Kessler, Phillipsburg  
 Bill Kilian, Russell  
 Keith Kingsley, Russell



Merlene Kinyon, Wellington  
 Helen Kipple, Long Island  
 Norman Kline, Quinter  
 Lelia Knape, Woodruff

S  
o  
p  
h  
o  
m  
o  
r  
e  
s

Carroll Knoll, Victoria  
 Karl Koehler, Plainville  
 Stanley Kogler, Gypsum  
 Faye Krenzler, Leoti  
 Nina Krisle, Hugoton  
 Dian Kuehnert, Sublette

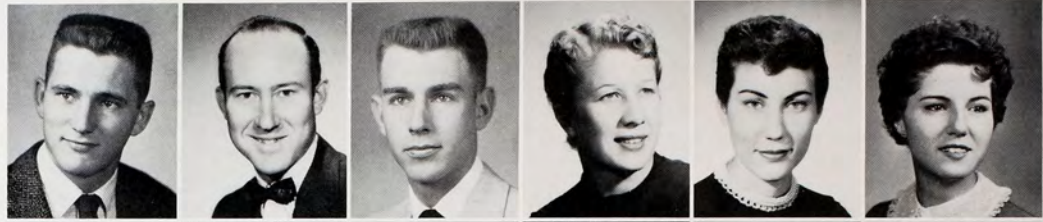

Tom Kummer, Great Bend  
 Wayne Lamer, Hays  
 Gala Lane, Zurich  
 John Laughlin, Almena  
 LaVern Lauxman, Abilene  
 Rudy Legleiter, LaCrosse



Linus Leiker, Hays  
 Boyd Limes, Logan  
 Don Lindsey, Stockton  
 Darrell Luthi, Logan  
 Ralph Lynch, Logan  
 Sarah Lyne, Lincoln



Shirley McAllister, Leoti  
 Vera McCoy, Ness City  
 Julian McEwen, Norton  
 Gary Marple, Kirwin  
 Donna Marsh, Fowler  
 Larry Marshall, Hays

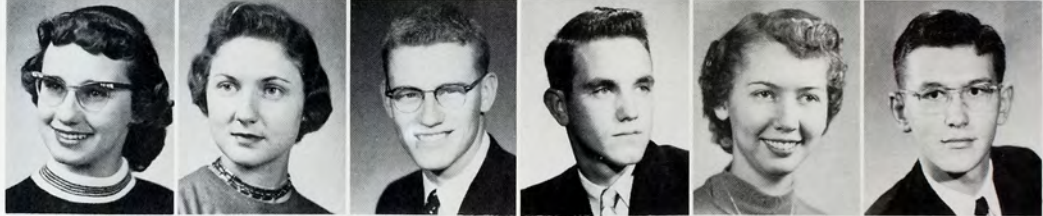

Norman Marshall, Stockton  
 Helen Martin, Haviland  
 Jim Maska, Hays  
 Bill Mason, Phillipsburg  
 Gerald Matheson, Liberal  
 Mary Maze, Ellsworth

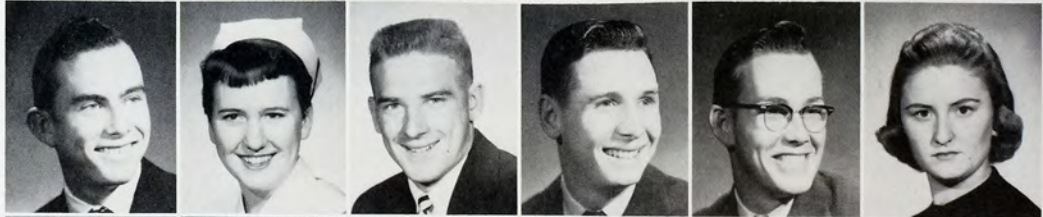

Harry Meier, Scott City  
 William Melton, Concordia  
 Gwenn Mendenhall, Utica  
 Carolyn Meyers, Norcatour  
 Gordon Michel, Russell  
 Judy Milberger, Great Bend



Iris Miller, McDonald  
 Shirley Miller, Phillipsburg  
 Suzanne Miller, Claflin  
 Bernard Mills, Nekoma  
 Joseph Mills, Bunker Hill  
 Sheri Millsap, Syracuse



Ernest Milton, Stockton  
 Charles Moos, Grinnell  
 Bernice Morris, Burr Oak  
 Albert Moser, Syracuse  
 Don Moses, Garden City  
 Mary Motzner, Russell



Bob Munsell, Hays  
 James Nairn, Pawnee Rock  
 Loretta Nansen, Medicine Lodge  
 Verlan Nesbitt, Morland  
 Roger New, Norcatour  
 Bill Nicholson, Hoisington







Patsy Noble, Stockton  
 Gary Noller, Glen Elder  
 Kay Norman, Burdett  
 Keith Northrup, Woodston  
 John O'Brien, Bazine  
 Leo Oliva, Woodston

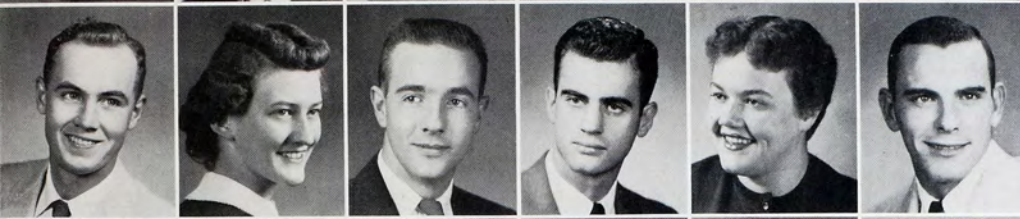

Robert Olson, WaKeeney  
 Irma Oswald, Gorham  
 James Parnell, Goodland  
 Gordan Parr, Pierceville  
 Pat Partridge, Great Bend  
 Forrest Paul, Bloom



Gene Pauley, Osborne  
 Jim Peters, Hays  
 Joyce Peterson, Monument  
 Luella Peterson, Monument  
 Patty Peterson, Protection  
 Richard Pettibone, Kanorado

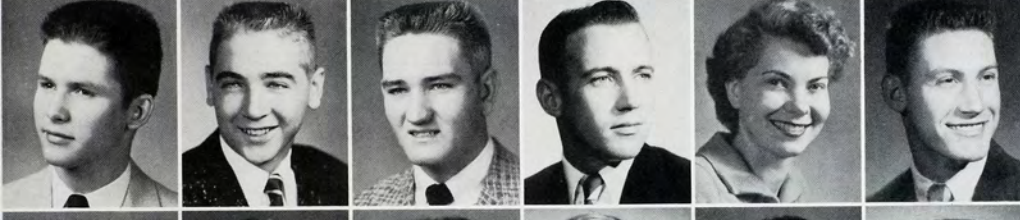

Charles Pettle, Salina  
 Garry Poore, Stockton  
 Norman Pricer, Palco  
 Darrel Purvis, St. Francis  
 Carol Radiel, Sharon Springs  
 Leon Reeves, Beeler



James Reiss, Weskan  
 Jerroll Reiss, Weskan  
 Joleen Reitz, Shady Bend  
 Rae Revell, Great Bend  
 Shirley Revell, Great Bend  
 Paul Rhine, Quinter



Donna Richards, Ellsworth  
 Patricia Richardson, Zurich  
 Bernard Riemann, Densmore  
 Sandra Robbins, Larned



Tommy Roberts, WaKeeney  
 Raymond Robl, Ellinwood  
 Gary Roe, Downs  
 Julia Rogg, Bunker Hill



Mary Roloson, WaKeeney  
 Mary Roth, Ellsworth  
 Clair Rumford, Hanston  
 Joan Sample, Minneapolis



Ted Sandstrom, Hays  
 Sombat Sangrungrang, Thailand  
 Larry Sarver, Natoma  
 Sheldon Saxton, Burdett

S  
o  
p  
h  
o  
m  
o  
r  
e  
s



Darrell Schaffer, Plains  
Paul Schaffer, Liebenthal  
Max Schardein, Nickerson  
Neil Schild, Phillipsburg

Leo Schmidler, Hays  
Richard Schmidt, Russell  
Marlene Schmidt, Hays  
Wayne Schoenthaler, Ellis

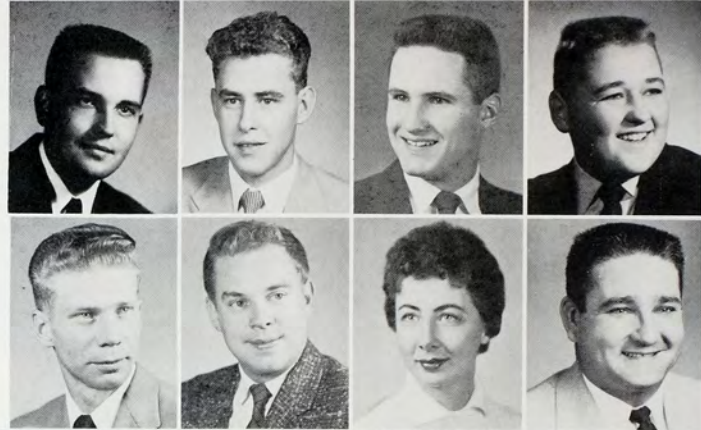

Glenn Schreiber, Hoisington  
Donald Schultz, Sylvia  
Don Schuster, WaKeeney  
Bill Schwein, WaKeeney  
Ralph Scott, Hill City  
Daryl Sebastian, Tribune



James Seibel, Ellis  
Wanda Sekavec, Holyrood  
Matilda Selensky, Park  
Nadine Selfridge, Burdett  
Fred Shaw, WaKeeney  
LaVon Shumaker, Hays

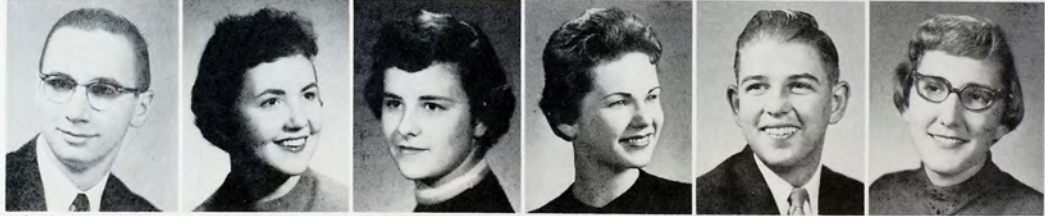

Annette Short, Russell  
Robert Sidlow, LaCrosse  
Don Smith, Larned  
Gordon Smith, St. Francis  
Kathy Smith, Liberal  
Richard Smith, Lewis



Elizabeth Sneath, Kanopolis  
Marcelline Snider, Raymond  
Peggy Snook, Ford  
Rose Staab, Hays  
Virgil Stadelman, Hays  
Jerry Stafford, Great Bend



Jane Stahn, Woodruff  
Robert Stillwell, Scottsville  
Ann Stephenson, Bucklin  
Sonja Stone, Chanute  
Donna Stout, Palco  
Jerry Sutton, Beloit



Morris Talbert, Ellis  
Robert Tarvin, Marysville  
Frank Thomas, Englewood  
Esther Thompson, Minneola  
Thomas Thompson, Bogue  
Roy Thornburg, Utica





Duane Tilford, Moscow  
 Darrell Ubert, Hays  
 Ralph Ummel, Arnold  
 Shirley Underwood, Bird City  
 Sylvia Unruh, Pawnee Rock  
 Twyla Vanderplas, Long Island



Melba Voss, Burr, Oak  
 Bruce Walker, Bennington  
 Marilyn Walker, Ludell  
 Mary Walker, Brownell  
 Sue Walker, Englewood  
 John Wasinger, Hays



Phil Webber, Bucklin  
 Bonnie Weber, Great Bend  
 George Weeks, Cawker City  
 Bonnie Wenzl, Stockton  
 Don Wescott, Plainville  
 Lee West, Healy



Phyllis Westerman, Hays  
 Della Wiehl, Smith Center  
 Dixie Wiehl, Smith Center  
 Don Williams, Plainville  
 Alfred Wilson, Hays  
 Anna Wilson, Ashland



Rex Wilson, Dighton  
 Glen Windholz, Hays  
 Warren Windle, Greensburg  
 Richard Wolf, Colby  
 Claudene Wonderlick, Osborne



Wilbur Wood, Trousdale  
 Phillip Woodmansee, Ellsworth  
 Shirley Worthy, Atwood  
 Earl Wright, Hutchinson



Jack Wright, Kanorado  
 Robert Wright, Atwood  
 Tom Wriston, Osborne  
 August Yakel, Hoisington



Richard Yeagan, Goodland  
 Wesley Zavodsky, Hays  
 Manly Zillmer, Hays  
 Dave Zimmerman, Falls Church, Va.

S  
o  
p  
h  
o  
m  
o  
r  
e  
s



Allen McCune  
President  
Salina



Marilyn McCartney  
Vice-President  
Hays



Charlotte Bizek  
Secretary-Treasurer  
LaCrosse

Elenora Amos, Colby  
Lynn Amos, Plainville  
Calvin Anderson, Burdett



Diana Anderson, Belleville  
Merrill Anderson, Quinter  
Jerald Archer, Norton



Ben Arensman, Kinsley  
Barbara Armbruster, Ellis  
Dixie Ashbaugh, Ellis  
Patricia Atterbury, Shields  
Patricia Audas, Hays  
Clarence Augustine, Ellis



Jake Aust, Jr., Palco  
Helen Aust, Ellis  
Robert Baalman, Grinnell  
Penny Banks, Wellington  
Larry Barker, Concordia  
James Barrett, Beloit



Betty Base, Rozel  
Berniece Basgall, Sharon Springs  
George Basgall, Sharon Springs  
Marilyn Basgall, Scott City  
Wilma Baus, LaCrosse  
Judy Bear, Russell



Justine Beatty, Osborne  
Deanna Beck, Natoma  
Jacque Beckley, Scott City  
Marilyn Behnke, Bushton  
Ronald Bell, Plainville  
Marlene Berrey, Great Bend



Kenneth Bobbitt, Sublette  
Pat Boedeker, Natoma  
Helen Bohn, Athol  
John Bomgardner, Palco  
Sharen Borell, Dighton  
Clarence Boucet, Ada



Dee Bradley, Plainville  
Karen Brandau, Mason City, Iowa  
Elmer Braun, Victoria  
Francis Braun, Ellinwood  
Norma Bricker, Ulysses  
Warrena Bricker, Ulysses





LaVonne Bridges, Meade  
 Robert Brooks, Plainville  
 Dixie Brown, Cawker City  
 Doug Brown, Leoti  
 Mary Brown, Bucklin  
 Margery Brungardt, Gorham



Charles Brunson, Stockton  
 Paul Burmeister, Clafin  
 Jack Buttermore, Woodston  
 Bill Byer, Cimarron  
 Jack Byler, Cimarron  
 Judy Camp, Stockton

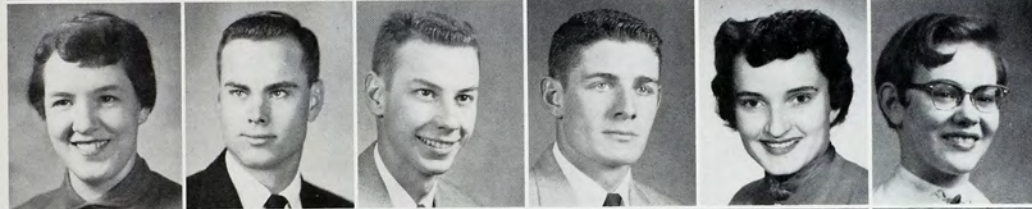

Patricia Cantwell, Ulysses  
 Wayne Carmichael, Plainville  
 Jerry Challis, Ashland  
 Charles Chapman, Hoxie  
 Vera Chase, Penokee  
 Marilyn Chastain, Chase



Elaine Christian, Wellington  
 Bernita Christians, Luray  
 Charles Clarke, Medicine Lodge  
 Elmira Clark, Russell  
 Jerry Clark, Morland  
 Margaret Clark, Larned

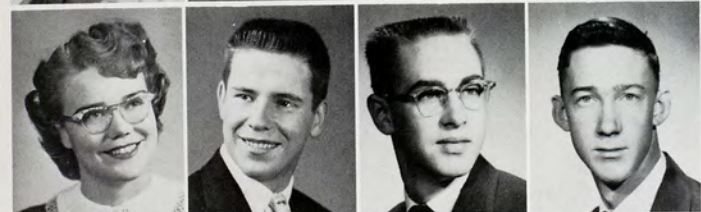

Mary Clark, Lakin  
 Kenneth Coddington, Palco  
 Roger Cody, Oberlin  
 Don Coen, Elkhart

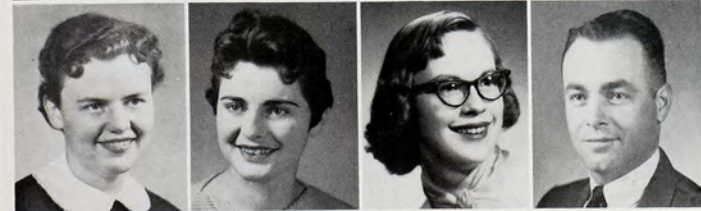

Elizabeth Coffin, Hoisington  
 Nadene Colburn, Russell  
 Jane Cole, Great Bend  
 Robert Conley, Gypsum



Alan Converse, Larned  
 Don Cox, Greensburg  
 Jan Cox, Sublette  
 Terry Crusha, Alton



James Curtis, Lewis  
 Sonja Danielson, Hays  
 Cleon Davis, Hill City  
 Ilene Davis, Phillipsburg

f  
r  
e  
s  
h  
m  
e  
n

Clark Day, Bucklin  
 Charles Day, Bucklin  
 Gary Dean, Hill City  
 Kenneth DeBey, Downs  
 Beverly Delay, Quinter



Leroy Deines, WaKeeney  
 Rudolph Deines, WaKeeney  
 Shirley Deines, Sharon Springs  
 Randall Demuth, Logan  
 Alberta Denio, Haviland



Carolyn Dennis, Great Bend  
 Eunice Depe, Page City  
 Mary Desbien, Palco  
 Karen Devlin, Smith Center  
 Dan Dibble, Alton



Ronald Dicke, Courtland  
 Dorothy Dixon, Great Bend  
 Ted Dorsey, Ashland  
 George Douglas, Mullinville  
 Marilyn Dreher, Ellis

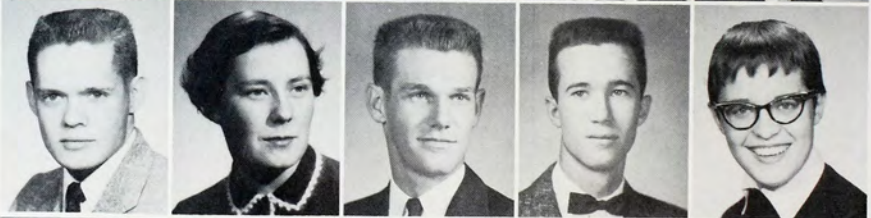

Bernard Dreiling, Victoria  
 Mary Dreiling, Victoria  
 Michael Dreiling, WaKeeney  
 Mary Dufford, Pawnee Rock  
 Verna Dumler, Russell



Kay Dundas, Arnold  
 Maurice Durall, Raymond  
 Lynn Dyatt, Goodland  
 Betty Edwards, Hays  
 Marcia Ehrlich, Hays



Keith Ellegood, Oakley  
 Marilynn Ellis, Great Bend  
 Mary Ellis, Johnson  
 Ellen Engel, Ellis  
 Rodney Engle, Great Bend



Aard Erickson, Rexford  
 Dolores Erickson, Atwood  
 Mary Fagan, St. John  
 Gene Farra, Belpre  
 Robert Farrell, Hill City





Raleigh Fenton, Stockton  
 Joan Fink, Utica  
 Nancy Fink, Downs  
 Howard Finley, Sharon Springs  
 Emery Folkers, WaKeeney  
 Fredrick Fooks, LaCrosse

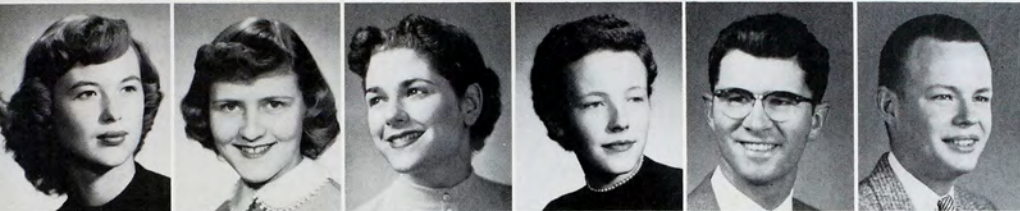

Alberta Forbes, Alton  
 Patty Foster, Utica  
 Carmen Fox, Claflin  
 Donna Fox, St. John  
 John Fox, Stafford  
 Mike Francis, Hays



Gloria Fraser, Colby  
 Sheryll Frieden, Hardtner  
 Lester Fry, Jr., Wilmore  
 Joetta Funk, Russell  
 Gail Gager, Byers  
 Merl Gager, Woodston

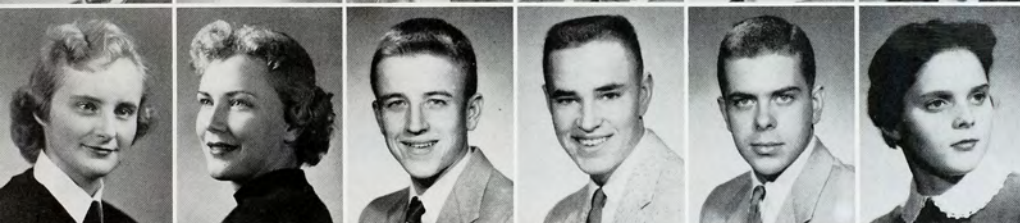

Phyllis Gansel, Hill City  
 Donna Gardner, Arnold  
 Norman Gentzler, Portis  
 Everett Gillispie, Levant  
 Alan Godfrey, Hays  
 Alma Goetz, Victoria



Verda Goetz, Victoria  
 Glenna Graf, Long Island  
 Douglas Graver, Rush Center  
 Elizabeth Gray, Salina

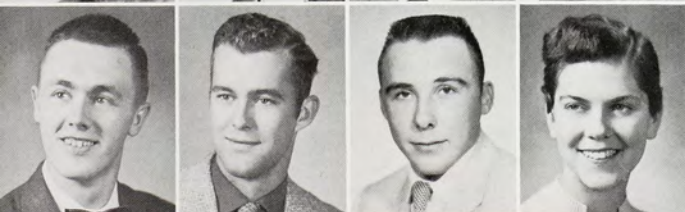

Lionel Gray, Smith Center  
 Roger Greene, Ashland  
 Howard Griffin, Lyons  
 Rosalind Griffin, Stockton



Stanley Griffin, Bunker Hill  
 Alvin Grin, Coolidge  
 Dorothy Grunert, Almena  
 Mary Habiger, Republic



Arnold Hallagin, McDonald  
 Ronnie Halling, Bucklin  
 Joe Hamill, Great Bend  
 Janice Handlin, Geneseo

f  
r  
e  
s  
h  
m  
e  
n



Joyce Hanna, Gove  
 Charles Hardman, Osborne  
 Joan Hargitt, Quinter  
 William Hargraves, Goodland



Donald Harzman, Cawker City  
 Genola Harting, Edmond  
 Sidney Harper, Scott City  
 Robert Harper, Syracuse



Marcalene Harper, Weskan  
 Jean Harris, Plains  
 Glenda Heany, Clayton  
 Donna Heinze, Greensburg  
 Jeannie Helm, Stockton  
 Shirley Hembre, Chase



Wanda Hendrix, Hoxie  
 Emmalene Hermreck, Ellsworth  
 Ronald Heronemus, Ness City  
 Joe Herrman, Utica  
 Alex Herzog, Hays  
 Sherill Hitz, Hudson

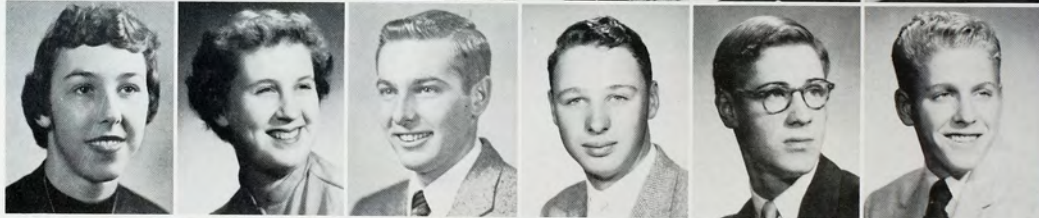

Karen Hoffman, Cawker City  
 Loretta Holloway, Great Bend  
 Virginia Horner, Kansas City  
 Jeanette Hubbard, Edson  
 Craig Hubert, Larned  
 Leveda Hulse, Stockton



Rodney Hutton, Bucklin  
 Keith Irvine, Little River  
 Alice Jacobs, Gorham  
 Doyle Jamison, Quinter  
 Newell Jennings, Oakley  
 Juliana Jensen, Kinsley



Bill Johnston, Meade  
 Joyce Johnson, Atwood  
 Louise Johnson, Oakley  
 Jerry Jones, Oberlin  
 Sylvia Kaiser, Great Bend  
 Marjorie Karlin, Hays



Glenn Keith, Penokee  
 Donald Keller, Palco  
 Pat Kelley, McDonald  
 Brooks Kellogg, Stewart Manor, New York  
 Jodi Kephart, Macksville  
 Gladys Kerns, Kinsley





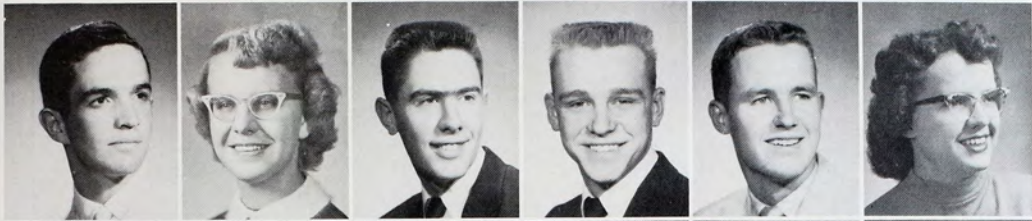

Rex Kerstetter, Protection  
 Joyce Kessler, Kensington  
 Dee Kimbell, Meade  
 Gary Kitch, Scott City  
 Allen Klein, Burdett  
 Irene Kline, Morland



Ginger Klotz, Phillipsburg  
 Janice Klotz, Norton  
 Donna Knowles, Osborne  
 Charlene Kobs, Meade  
 Ruth Koelling, Alton  
 Jerry Koeppen, Wellington



John Komarck, Bavaria  
 Francis Komarck, Bavaria  
 Donna Krannawitter, Hoxie  
 Richard Kysar, Tribune  
 Karen Laizure, Hays  
 Donna Lake, Longmont, Colo.



Neva Lange, Bunker Hill  
 Ronald Langmacher, Hill City  
 Betty Lannon, Syracuse  
 Sharon LaRue, Hays  
 Shirley LaRue, Hays  
 Clifton Lasater, Garden City



John Latham, Osborne  
 Bodil Laursen, Feglegaickve, Denmark  
 Marcus Law, WaKeeney  
 Don Layton, Randall  
 Sandra Leazure, Palco  
 Patty Leffingwell, Lakin



Carol Leichter, Nickerson  
 Larry Legere, Hill City  
 Anthony Leiker, Hays  
 Harvey Leiker, Hays



Larry Leitner, Herndon  
 Hershel Lewis, Elkhart  
 Judy Lewis, Salina  
 Verlee Leydig, Glade



Richard Libby, Little River  
 Sharon Ligon, Hays  
 Gerald Lindsey, Stockton  
 Deanna Lockman, Ford

f  
r  
e  
s  
h  
m  
e  
n

Doris Loeppeke, Lakin  
 Kenneth Long, McDonald  
 Clarence Lott, Hill City  
 Mary Loughridge, Palco  
 Juanita Love, Zurich  
 Joyce Lowe, Smith Center



Janice Lundgrin, Lucas  
 Dean Lyon, Ness City  
 Frank Magana, Kanopolis  
 Marilyn Major, Dorrance  
 Arland Mangold, Tribune  
 Barbara Marshall, Salina



Novella Mart, Rexford  
 Dan Martin, Chase  
 Clifford Mason, Woodston  
 Alvin Matheson, Natoma  
 Shirley Mathias, Deerfield  
 Johnny Maupin, Natoma

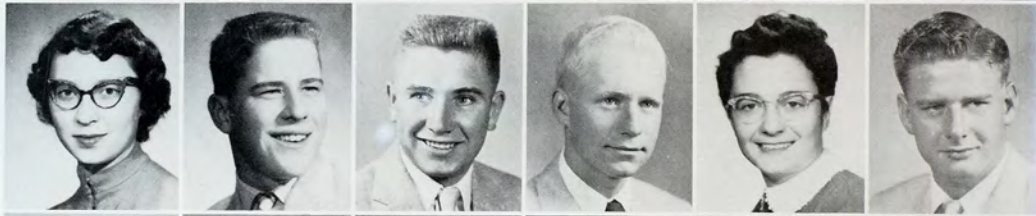

Luella Maxwell, Quinter  
 Judith McCammon, Burr Oak  
 Bruce McClaren, Lewis  
 Roger McCreight, Ness City  
 Johannah McCrum, Sterling  
 Sue McDaniel, Claflin

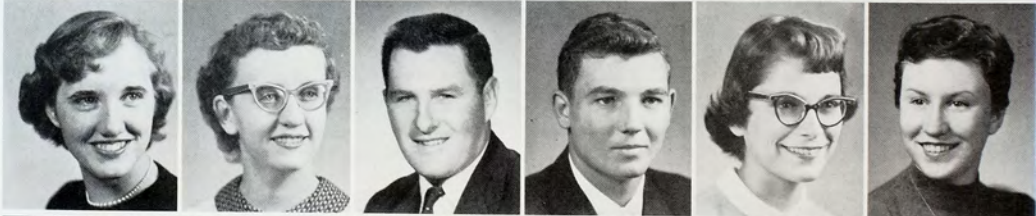

Merlyn McDonald, Gove  
 Darrell McGinnis, Esbon  
 Wanda Mease, Nashville  
 Naomi Meckfessel, Rozel  
 Larry Meier, Abilene  
 Dorothy Merz, Natoma



Jane Michel, Downs  
 Ann Mickey, Hoxie  
 Jim Miesner, Oberlin  
 Marcel Miles, Jewell  
 Barbara Miller, Westminster, Colo.  
 Joanna Miller, Great Bend

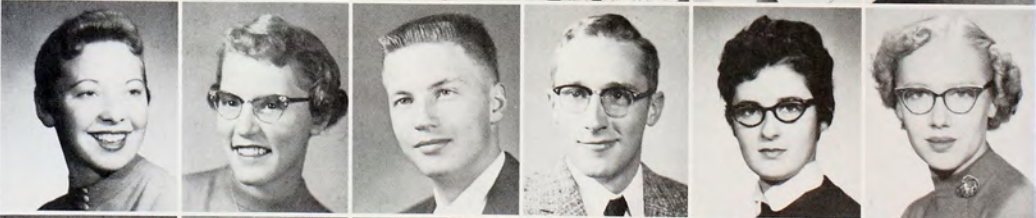

Ruth Miller, Ellis  
 Gyla Minor, Ulysses  
 Margaret Mitchell, Russell  
 James Mohr, Hutchinson  
 Leroy Moore, Levant  
 Norman Moore, Timken



Don Morehead, Downs  
 Bonnie Morris, Hill City  
 Harold Morris, Horton  
 Doug Morrissey, Woodston  
 Gretchen Mueldener, Lyons  
 Connie Nelson, Hays

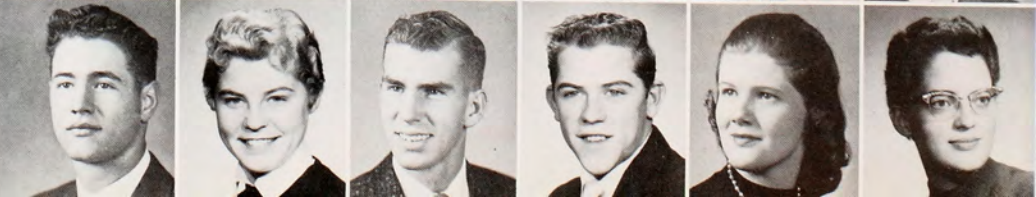



Paul Nelson, Galva  
 Vina Nickels, Kinsley  
 Juanita Northrup, Woodston  
 Wilma Norton, Utica  
 Norman Ochs, Utica  
 Roger Odle, Hill City



Charlotte Offutt, LaCrosse  
 Carolyn Oller, McCracken  
 Glenda Opitz, Garden City  
 Gerald Orr, Woodston  
 Joyce Ostmeyer, Oakley  
 Carolyn Oswald, Russell



Janet Otte, Great Bend  
 Aileen Owen, Beloit  
 Barbara Palmer, Russell  
 Linda Palmer, Atwood  
 June Pate, Elkhart  
 Donna Pepper, Syracuse



Harold Perkins, Phillipsburg  
 Elaine Peterman, Ellsworth  
 Maurice Pfannenstiel, Hays  
 James Pfeifer, Hays  
 Joe Pfeifer, Hays  
 Bill Pickinpaugh, Goodland



Jim Pivonka, LaCrosse  
 Beverly Powers, Oakley  
 Kayla Price, Nekoma  
 Maurice Princ, Luray



Elva Prout, Morland  
 Connie Pryor, Great Bend  
 George Ralstin, Mullinville  
 Jane Ransberger, Great Bend



Dixie Rasette, Wilson  
 Don Rathbun, Tescott  
 Mike Ravanka, LaCrosse  
 Robert Ray, Liberal



Clyde Reece, Burdett  
 Marilyn Rhoades, Quinter  
 Darold Rhodes, Protection  
 Charles Rhine, Quinter

f  
r  
e  
s  
h  
m  
e  
n



Vickie Richards, Goodland  
 Donald Rider, Hays  
 Bonnie Ridgway, Ogallah  
 Howard Riedel, Stockton  
 Roger Riffe, Stockton



Priscilla Rixon, McCracken  
 Carol Robinson, Hill City  
 Martin Robl, Chase  
 Anet Rogers, Minneola  
 Darlene Roth,  
 Cheyenne Wells, Colo.



Gwen Rowe, Hoisington  
 Annette Ruder, Hays  
 Philip Rumpel, Ogallah  
 Georgia Runft, Wichita  
 Donna Russell, Cimarron  
 Joann Sauer, WaKeeney

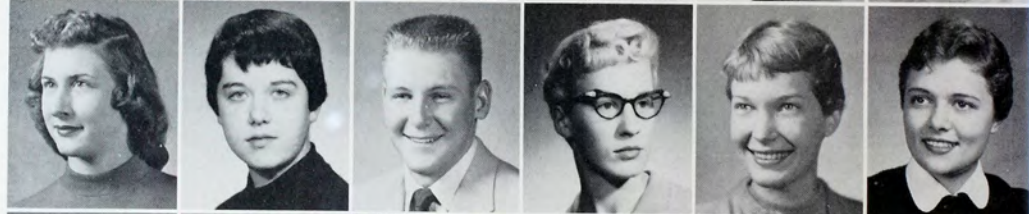

Wilma Schlagel, Hoisington  
 Stanley Schlegel, Hays  
 Janice Schlessiger, Great Bend  
 Ronald Schmalzried, Dighton  
 Ellen Schmidt, Catherine  
 Ron Schneider, Otis



Vernon Schneider, Ransom  
 Robert Schniepp, Ness City  
 Peggy Schnobelen, Lewis  
 Karen Schoeni, Kensington  
 Ruth Schoenthaler, WaKeeney  
 Bob Schrandt, Plainville



Lee Roy Schuckman, McCracken  
 Tom Schulz, Great Bend  
 Paula Schumacher, Victoria  
 Beverly Schwien, WaKeeney  
 Celeste Scott, Waldo  
 Connie Sebastian, Tribune



Rodger Seeman, Larned  
 Jack Seibel, Ellis  
 Monte Seibel, Leoti  
 Kenneth Seibert, Great Bend  
 Jim Shafer, Leoti  
 Janette Shaw, Medicine Lodge



Mary Shimek, Jennings  
 Warren Siek, Ness City  
 Pat Simmons, McPherson  
 Warren Slocombe, Peabody  
 Noreen Smades, Marienthal  
 Albert Smith, WaKeeney





Janice Smith, Stockton  
 Yvonne Smith, Ashland  
 Herndon Snider, Leoti  
 Duane Snook, Johnson  
 Arlen Spies, Hays  
 Connie Spomer, Larned

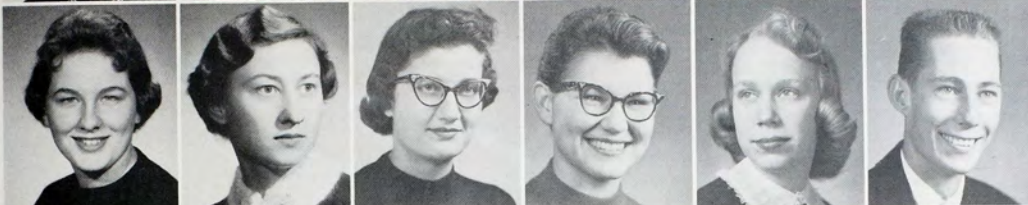

Grace Staab, Hays  
 Rosemary Staudinger, Hoisington  
 Geraldine Stephen, Bogue  
 Coleta Stevens, Hoisington  
 Shirley Stevens, Russell  
 Marion Stites, WaKeeney



Shirley Stockton, Kensington  
 Dorothy Stover, Hill City  
 Carol Stremel, Dodge City  
 Marilyn Stremel, Bison  
 Connie Striegel, Hays  
 Sharon Struthers, Larned



Linly Stum, Ness City  
 Leland Stutheit, Kensington  
 Carman Sullivan, St. John  
 Ralph Swartz, Sharon Springs  
 Marlene Swink, Satanta  
 Peggy Swords, Deerfield



Kay Tacha, Jennings  
 Bill Tapp, Medicine Lodge  
 Karen Thompson, Ulysses  
 Mac Thompson, Goodland



Marjorie Thyfault, Stockton  
 Dorothy Tien, Prairie View  
 Ruth Tittle, Russell  
 Awyn Trexler, Hill City



Iris Traun, Victoria  
 George Turner, Smith Center  
 John Underwood, Bird City  
 Jerry Vance, Bazine



Florence VanLoenen, Bogue  
 Ronald VanTrussell, Kendall  
 Eugene Velharticky, Salina  
 Jimmy Venters, Plainville

f  
r  
e  
s  
h  
m  
e  
n

Sherman Verhoeff, Grinnell  
 Jay Verona, Roxbury  
 Karen Veverka, Wilson  
 Kenneth Voss, Burr Oak  
 Daylon Wagner, Albert



Donna Wagner, WaKeeney  
 Frances Wagner, Ellsworth  
 Donna Wagy, Colby  
 Louise Walburn, Hays  
 Wilmer Waldman, Quinter



Bill Walker, Sun City  
 Carol Walker, Weskan  
 Diana Walker, McCracken  
 Nancy Walter, Montezuma  
 Karen Ward, Waldo



Gerald Watts, Portis  
 Karen Weber, Liberal  
 Pete Werth, Hays  
 Janice Westerman, Hays  
 Dave White, Healy



Deanna Whitney, Hays  
 Lynn Wickizer, WaKeeney  
 Shyrlee Wieck, St. Francis  
 Donna Wiklund, Stockton  
 Glenn Wilkens, Lorraine



John Wilson, Ulysses  
 Marvel Wineland, Natoma  
 Karen Winkler, Rozel  
 Mona Winter, Kanorado  
 Romona Witt, Hudson



Leon Wolf, Hays  
 Charles Wood, Hays  
 Lesta Worcester, Hill City  
 Janelle Wormeringer, Great Bend  
 Richard Wright, Glen Elder



Bob Young, Salina  
 Donna Younkin, Larned  
 Barbara Yoxall, Alton  
 Lynn Zaloudek, Wilson  
 Marvin Ziegler, Collyer





Connie Griffin, Lyons, senior diploma in nurse ed.  
 Janice Robinson, Hill City, senior diploma in nurse ed.  
 Marvin Brewer, LaCrosse

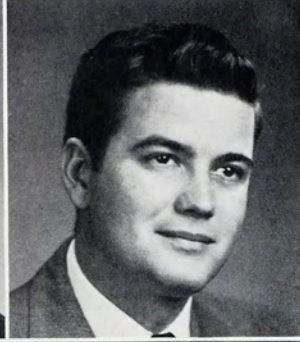

Thomas Byerley, Kansas City  
 Lola Carter, Dodge City  
 Jimmie Dodd, Esbon

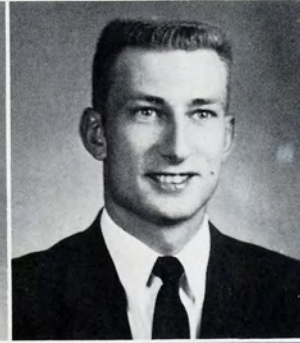

Denzell Ekey, Codell  
 Edward Filbert, Ness City  
 Merrill Frydendall, Portis

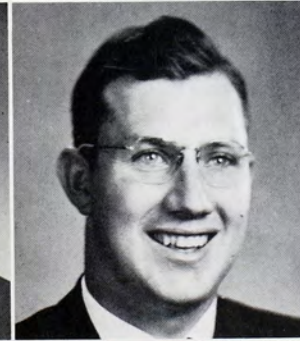
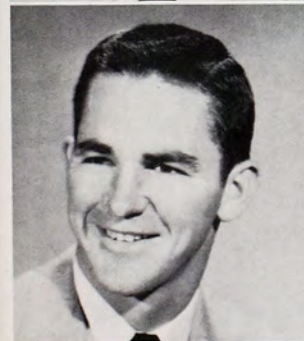

Ross Johnson, Solomon  
 William McDougall, WaKeeney  
 Donald Niehaus, Edmond

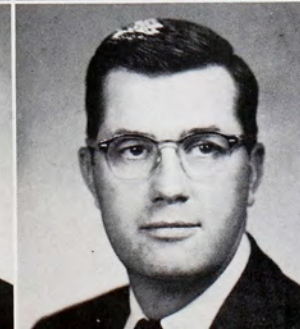

Johnny Roth, Hays  
 George Schmidt, Beloit  
 Leo Schraeder, Timken

g  
r  
a  
d  
u  
a  
t  
e  
s







**Complex in nature, the future is uncertain for each of us. Yet we know that the pattern of progress remains. The learning process, the student body, the building program—all move forward to an indistinct point in the probable.**

names and places



# OLDHAM SALES COMPANY

Lonestar and Yellow Jacket

Boats

Evinrude Outboard Motors

Automotive Parts and Accessories

Phone 4-2547

10th and Allen St.



## Fort Hays Pharmacy

Your Rexall Store

SODA FOUNTAIN — DRUGS

HALLMARK CARDS

FABERGE — ELIZABETH ARDEN

Phone 4-3469

217 West 10th



## GAGELMAN MOTOR COMPANY, INC.

Ford Sales and Service

Phone 4-3411

528 East 8th

Royal Typewriters  
Electric—Standard—Portable  
Sales and Service  
Free Delivery Service

**NORTHWESTERN TYPEWRITER COMPANY**  
Phone 4-2565 113 East 12th

College Text Books  
Sheaffer and Esterbrook  
Zipper Notebooks  
Personalized Stationery  
Greeting Cards  
Spalding Sporting Goods



## **CAMPUS BOOK STORE**

Phone 4-2611

509 West 7th

## **Scheufler Supply Company, Inc.**

Wholesale Distributors

Automotive, Industrial, Oil Field, Construction Trade

Stores In

Great Bend — Dodge City — Garden City — Hays — Russell  
Larned — Lyons — Hutchinson



*Distinctive Photography*  
**The Guercio Studio**

Phone 4-2310

117 East 8th



**Master Cleaners**

Featuring the drive in window  
for your convenience

*"Known for better cleaning"*

Free pick up and delivery

Phone 4-2018

201 West 8th



**O'LOUGHLIN MOTOR SALES**

**Chevrolet and Oldsmobile**

PHONE 4-2533

126 WEST 12TH

## RC makes you feel like NEW!

Why do so many folks choose RC? They've compared Royal Crown Cola with the other leading colas and found that RC is best by taste-test! Try it yourself. We think you'll agree!

Remember, you get 2 full glasses in the king-size bottle.



**Seven Up Bottling Co.**

PHONE 4-4322

VINE ST.

Flowers Designed Especially For You

Quality Flowers

and

Prompt Service

### HAYS FLORAL SHOP

Phone 4-2223

115 West 8th



**Complete Line of Building Materials**

**DuPont Paint**

**Builders Hardware**

## HARDMAN LUMBER COMPANY

Phone 4-3315

126 East 11th



## KOBLER NASH COMPANY

AMBASSADOR  
STATESMAN  
RAMBLER  
METROPOLITAN

DEALERS WHO ARE READY TO SERVE YOU.

PHONE 4-4710

124 EAST 8TH



## KESSLER CLEANING COMPANY

Dry Cleaning and Laundry  
Pick up and Delivery

Phone 4-3429

126 West 9th

## HARTMAN OIL CO.

Firestone Tires  
Guaranteed Recapping  
Budget Terms Available  
"SAVE WITH SAFETY"

Phone 4-2700

East Highway 40







## HOME FURNITURE COMPANY

TWO STORES TO SERVE YOU

FEATURING MODERN AND PROVINCIAL FURNITURE

PHONE 4-2589

229 WEST 10TH

Serving Northwest Kansas

Electricity

is

Cheap



CENTRAL KANSAS POWER CO.

Phone 4-3437

111 East 11th

*The*

*Pause*

*That*

*Refreshes —*

With the drink that has won the affection  
of every American

**HAYS  
COCA-COLA  
BOTTLING  
COMPANY**

Phone 4-2614

201 East 12th



**DILLON'S FOOD STORE**



**Finest Food Store  
In  
Northwest Kansas**

Phone 4-5656

109 West 7th



## Humburg Hardware Inc.

GAS AND ELECTRIC APPLIANCES  
EVERYTHING FOR THE HOME  
BOTTLED GAS

PHONE 4-2119

110 WEST 11TH

Chrysler and Plymouth  
Factory Authorized  
Sales and Service

John Deere Farm Machinery

## RUPP MOTOR COMPANY

Phone 4-2219

133 East 12th

## Goodwin Sporting Goods

Featuring  
Macgregor  
Bike Web  
Converse  
Voit  
Sand  
Winchester  
Remington

Mail Orders Accepted

Phone 4-2419

119 West 11th

## BUTLER'S FURNITURE

Fine Furniture  
Floor Covering

Phone 4-3311

119 West 10th



## The Hays Building and Loan Association



Phone 4-3413

1011 Fort St.

## MANN'S I.G.A. STORE

We Feature  
Every Day Low Prices  
"Good Things to Eat"  
Delivery Service

Phone 4-2574

219 West 10th

# CLASSICS

For the young  
and the  
young at heart



# VERN WEBSTER JEWELERS



PHOTOS  
by LARRY'S

## THE CLASSIC-STORE

### The Jack & Jill Shop

Let Us Clothe Your Children —  
That's Our Business  
Everything for Infants and Girls  
Boy's Wear from One to Pre-Teens

Phone 4-2712

800 Main St.

Phone 4-3021

1100 Main St.



## The Hays Music Company, Inc.

V. M. MECKEL, Manager

THE MUSIC HEADQUARTERS

of

WESTERN KANSAS

Phone 4-3418

714 Main St.



## Unrein Jewelers

Choose Your Diamond  
from

The Kimberly Room  
and

Visit Our Bridal Consultant

Phone 4-4814

804 Main St.



## JAMES MOTOR COMPANY

Lincoln



Sales and Service



Mercury

Phone 4-3418

200 East 8th



Phone 4-2018

215 West 10th

# SCHLEGEL'S

For The Best In:

Guns — Fishing Tackle — Sporting Goods

Hobby and Craft Supplies

Western Wear — Leather Goods

Phone 4-2117

118 West 11th



## GRASS BROS. GROCERY

"Your Family Grocers"  
Food That Pleases

Phone 4-2511

235 West 10th



## MORRISON JEWELRY

"Gifts For All Occasions"

Phone 4-4212

107 West 10th



EVERYTHING TO BUILD ANYTHING

Youngstown Kitchens

Plumbing & Heating

Delta Power Tools

Phone 4-5646

900 Main St.



Men's

Boy's

Clothing

Women's

Misses'

Phone 4-2011

806 Main St.

## SCHUMACHER SHOE STORE

Vitality

Natural Bridge

John C. Roberts

Red Goose

Child Life

Phone 4-4818

810 Main St.

# Finch's

*"Your Fashion Store in Hays"*

Phone 4-4713

802 Main St.

Stop in for Coffee  
and Delicious Spudnuts

at

## HAYS SPUDNUT SHOP

Phone 4-9959

8th and Vine

## Houston Lumber Company

Complete Stock of Nationally Recognized

Building Materials

Sherwin-Williams Paints

Johns-Manville Products

Enterprise Wallpapers

Keystone Fence

Phone 4-3911

807 Allen St.



Typewriters

School Supplies

Office Supplies

Stationery

Filing Cabinets

Art Supplies

Leather Goods

## MARKWELL STATIONERY CO.

Phone 4-4611

1010 Main St.



BUICK

PONTIAC

G.M.C. TRUCKS

**Ben F. Dreiling, Inc.**

Phone 4-2531

108 East 12th



**JEP'S SUPER SERVICE STATION**

B. F. Goodrich and Lee Tires Tank Wagon Service

24-Hour Service

Phillips 66

C. B. ISBELL

L. J. JACOBS

Phone 4-2715

Phone 4-4811



# Sweetbriar

Phone 4-4727

11th and Main St.

*Say it with Flowers*  
 Authorized Florists Telegraph  
 Delivery Shop  
**BAXTER'S FLOWER SHOP**



Phone 4-3012

705 Main St.



# Ekey

"30 Years Of  
 The Finest  
 Of  
 Photographs"

Phone 4-3727

218 West 8th



## VARSIITY BOWL DRIVE INN

"Home of Good Food — Where Students Meet and Eat"

Inside and Outside Service

Phone 4-9955

4th and Main St.

# THE A. L. DUCKWALL STORES COMPANY

5 Cents to \$1.00 Store

Visit Our

Modern Fountain and Luncheonette

Phone 4-2812

1103 Main St.



## WALBURN'S COLLEGE GROCERY

"Just a Hop, Skip, and a Jump from the Campus"

Phone 4-3015

507 West 7th

Enriched Semolino Flour

*Made By*

**The Hays City Flour Mills**

"A Western Kansas Product"

Phone 4-2812

133 East 10th

## HOUSE OF COLOR

Best Wishes To Our Friends

of

Ft. Hays State

**Mr. and Mrs. Carl Malmberg**

Phone 4-3814

1009 Main St.

# J. C. Penney Company

Dry Goods

Always First Quality!

Shoes

Men's Boys' Women's, Misses' Clothing

Phone 4-4513

1003 Main St.

Every Year a Year of Progress  
Every Reveille Reflecting The  
Advancement and Progress  
of

**Ft. Hays State**

and  
Every Year Finding the

## ABC DRUG STORE

More Firmly Established As  
The Drug Store of Choice



Phone 4-2523    1007 Main St.

## HAVENER'S

For The Particular Man . . .

- McGregor Sportswear
- Arrow Shirts
- Jantzen Sweaters
- Botany Suits
- Florsheim Shoes

Styled to Suit The  
College Man



Phone 4-3913    1101 Main St.

# GEORGE PHILIP

## Hardware

- 
- Guns
- Tools
- Paints
- Hardware
- Appliances
- Ammunition
- 



Phone 4-3611

8th and Main St.



## HARKNESS PHARMACY

*In Hays Over Fifty Years*

Magazines

Ice Cream

Drugs

Candies and Toilet Articles

Phone 4-2521

715 Main St.



- STRENGTH
- SAFETY
- SERVICE



Loans of All Types



## THE FARMERS STATE BANK

Phone 4-3645

718 Main St.

Shoes

Groceries

Dry Goods

Ladies'  
Ready to Wear



Furniture

Appliances

Men's Clothing

Floor Coverings

## WIESNER'S DEPARTMENT STORE

Phone 4-4314

805 Main St.

GOOD FOOD OF COURSE

C. W. Lamer

R. R. Clark

S. W. Lamer

## THE LAMER HOTELS IN KANSAS AND OKLAHOMA

Salina, Kansas  
Lamer Hotel

Hays, Kansas  
Lamer Hotel  
Lamer Motel

Junction City, Kansas  
Lamer Hotel

Ponca City, Oklahoma  
Jens-Marie Hotel

*"Over thirty years of public service in Kansas"*

H. B. LAMAR  
PRESIDENT

Phone 4-3471

1200 Main St.

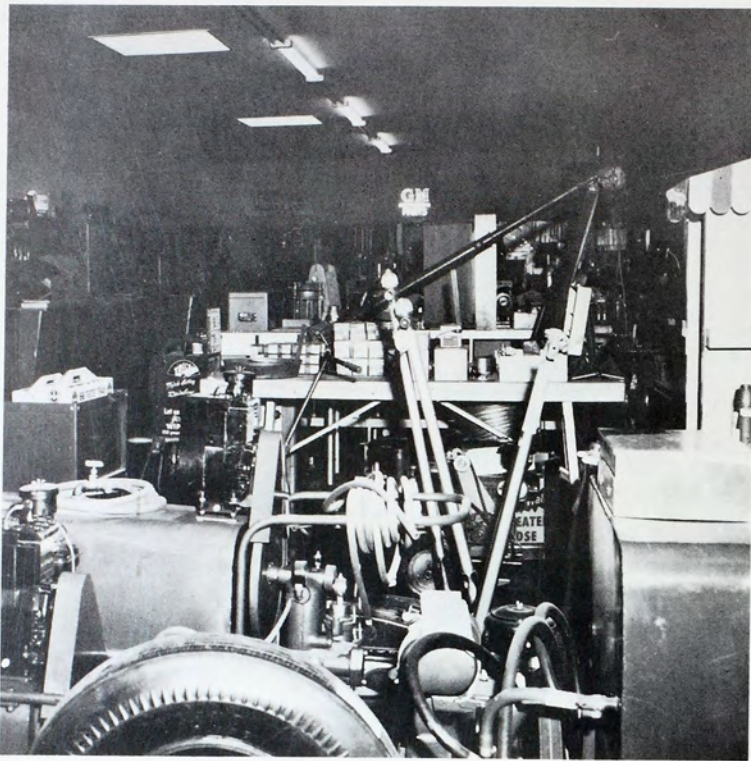

# S & W SUPPLY COMPANY, INC.

"We Sell Satisfaction"

## DISTRIBUTORS

Genuine Replacement Parts

Tools and Equipment

Dealer Machine Shop Service

Member Automotive Engine Rebuilders Assn.

185 West 5th Street

Telephones 164 and 165

Colby, Kansas

Phone 4-3415

Hays

300 East 8th

# BILLINGER'S BAKERY



PIES

ROLLS

CAKES

Distributors of

## SUNBEAM BREAD

# THE FIRST NATIONAL BANK of Hays

Invites you to bank regularly with them

FOR COMPLETE SAFETY

FOR CREDIT-BUILDING

FOR A "CASH RESERVE FUND"

FOR "UNDER-ONE-ROOF" CONVENIENCE

RECORDS SHOW THAT THRIFTY AMERICAN FAMILIES KEEP MORE OF THEIR SAVINGS IN BANKS THAN ANYWHERE ELSE

Investigate our Fort Hays special checking account.

Phone 4-2587

1001 Main St.

SOME THINGS

## Sufficient

Sfc. George E. Ebbett, Riley has made a start toward local army buddy.

He wrote a letter for help in present address, with view to Japan. He was a member of Topeka and known in your community, Ehrhart said.

The Topeka paper after the Japanese paper system.

John McCuisher, was the first with the Japanese lives in Topeka better known now.

Governor McCuisher would get Owen Ehrhart.

intervention against such attacks as the one made last fall by Israel, Britain and France against Egypt. Dulle made public

ous condition, and the state highway department had sanding crews on the job. Conditions were the worst in

the Middle East. White House news secretary James C. Hagerty said

queen which has been graciously pleased.

**LABOR PARTY** leader Gaitskell immediately announced he will demand election so the country choose its new government. Gaitskell, in Boston, lecture tour, said he hear about Eden but added, "He thing in resigning not immediately after the 5 accept a to retirement remain in as his private Churchill, advised ended to retiring at her home in night. He re Wednesday t met.

The reading of a daily newspaper is a broad education in itself. The daily paper affords a background of general information which no one can obtain in any other way.

Few college students need to be told this. It goes without saying, but there may be young men and young women attending Fort Hays State who do not know the Hays Daily News has complete coverage of world-wide, national, state and home news and pictures on every weekday except Saturday, and on Sunday as well. The Sunday Morning News also has local and national features and a comic section. The over-all news coverage provided is that of the Associated Press, the world's largest news-gathering agency.

Read the News to be up on all the news that is news.

## News Publishing Company Hays Daily News

## Will Parade

guardsmen, will leave the Statehouse grounds at 11:15 a.m. Ardue Graves will be parade

State officials will return to the Statehouse, where Gov. Docking will review National

his maiden public as governor.

McCuisher appeared before the annual banquet of the State Board of Agriculture for

will speak of civil measures, school aid, refugee relief, and other top items on the legislative priority list he has discussed with GOP leaders.

## The Inside

- Classified Ads .....
- Comic Strips .....
- Crossword Puzzle .....
- Daily Capital Tabloid .....
- Editorials and Columns .....
- Entertainment .....
- Financial and Market .....
- Horoscope .....
- Kansas News .....
- Obituaries .....
- Radio, TV Logs .....
- Sports News .....
- Women's News .....



## EL PATIO CAFE

"Where Good Food is First and Foremost"

Phone 4-9904

East Highway 40



Western Kansas' Only Full Time



1400

Music and News

Station



1400

Phone 4-2578

2450 Hall St.



## DAN'S DRIVE IN CAFE

Food you will enjoy . . . At prices you can afford

Phone 4-4429

Highway 40 By-Pass





## FELTEN TRUCK LINE

Daily Service Between  
 Kansas City—Wichita—Salina—Colby—and Intermediate Points

Then and Now . . . The Best in Reliable Service

PHONE 4-3427

117 WEST 6TH

## FELLERS SERVICE STATION

"Always Best for Less"

Phone 4-3115

East Highway 40

The College's Handiest Station For  
 Complete Texaco Service

## LYNCH TEXACO SERVICE

TIRES — BATTERIES — ACCESSORIES

Phone 4-9984

8th & Ash



MALTS • SANDWICHES • SOUPS

"Across from the Campus"

## THE TIGER GRILL

Phone 4-9925

704 Park St.



# FOX THEATER

Show Place of the Midwest

Home of Cinemascope and Stereophonic Sound

Phone 4-4567

1202 Main St.

## BRUNSWICK HOTEL & CAFE

Ready to serve you  
During your stay in Hays

Phone 4-3441

701 Main St.

### ADVERTISER'S INDEX

☆

ABC Drug ..... 249  
 Baxter's Flower Shop .. 247  
 Billinger's Bakery ..... 252  
 Brunswick Hotel ..... 256  
 Butler's Furniture ..... 241  
 Campus Book Store .... 235  
 Central Kansas Power Co. 239  
 Classic Store ..... 242  
 Dan's Drive Inn ..... 254  
 Dillon's Food Store ..... 240  
 Drees Cleaners ..... 244  
 Dreiling, Ben F. .... 246  
 Duckwall Stores ..... 248  
 Ekey Studio ..... 247  
 El Patio Cafe ..... 254  
 Farmers' State Bank .... 250  
 Feller's Service ..... 255  
 Felten Truck Line ..... 255  
 Finch's ..... 245  
 First National Bank .... 253  
 Fort Hays Pharmacy .... 234  
 Fox Theater ..... 256  
 Gagelman Motor Co. ... 234  
 Goodwin Sporting Goods 241  
 Grass Brothers Grocery . 244  
 Guercio Studio ..... 236

Hardman Lumber Co. ... 237  
 Harkness Pharmacy .... 250  
 Hartman Oil Co. .... 238  
 Hays Building and Loan . 241  
 Hays City Flour Mills ... 249  
 Hays Coca Cola Bottling  
 Company ..... 240  
 Hays Floral Shop ..... 237  
 Hays Music Co., Inc. ... 243  
 Hays Spudnut Shop .... 245  
 Havener's ..... 249

House of Color ..... 249  
 Houston Lumber Co. .... 245  
 Home Furniture Co. .... 239  
 Humburg Hardware .... 241  
 Jack and Jill Shop .... 242  
 James Motor Co. .... 243  
 Jep's Super Service .... 246  
 K.A.Y.S. .... 254  
 Kessler Cleaners ..... 238  
 Kobler Nash Motors .... 238  
 Lamer Hotels ..... 251

☆

Larry's Studio ..... 25  
 Lynch Texaco Service ... 25  
 Mann's I.G.A. .... 24  
 Markwell's ..... 24  
 Master Cleaners ..... 23  
 McDonald, J. M. .... 24  
 Morrison Jewelry ..... 24  
 News Publishing Co. ... 25  
 Northwestern Typewriter  
 Co. .... 23  
 Oldham Sales Co. .... 23  
 O'Loughlin Motor Sales 23  
 Penney, J. C. .... 24  
 Philip Hardware ..... 25  
 Rupp Motor Co. .... 24  
 S And W Supply Co. ... 23  
 Schumacher Shoes ..... 24  
 Schwaller Lumber Co. ... 24  
 Seven Up Bottling Co. . 23  
 Sweetbriar ..... 24  
 Tiger Grill ..... 25  
 Unrein Jewelers ..... 24  
 Varsity Bowl ..... 24  
 Vern Webster Jewelers . 24  
 Walburn's College Groc. 24  
 Weisner's Dept. Store ... 25

# student index

## a

Agnew, Helen, Great Bend, Sr.	78, 196
Albrecht, Frieda, Natoma, Sr.	74, 90, 108
Alderman, James, Denison, Ia., Jr.	86, 91, 96, 106, 131, 170, 204
Allen, Edward, Chase, Sr.	85, 196
Alpers, Warren, Hays, Sr.	59, 67, 133, 143, 149, 196
Altman, Merle, Almena, Jr.	143, 148
Amos, Barbara, Plainville, Fr.	101, 112, 218
Amos, Elenora, Colby, Fr.	88, 113, 127, 218
Andersen, Erling, Hays, Sr.	79, 90, 196
Andersen, Margaret, Vesper, Sr.	79, 86, 90, 108, 196
Anderson, Calvin, Burdett, Fr.	73, 218
Anderson, Diana, Belleville, Fr.	76, 113, 218
Anderson, Jerry, Kinsley, So.	59, 130, 131, 210
Anderson, Jerry, Phillipsburg, Sr.	196
Anderson, Lloyd, Vesper, So.	210
Anderson, Merrill, Quinter, Fr.	90, 107, 218
Anderson, Patricia, Phillipsburg, So.	123
Anderson, Rollen, Kinsley, So.	58, 61, 67, 103, 106, 151, 154, 210
Anderson, Vernal, Smolan, So.	151, 154, 210
Andregg, Kyle, Hoxie, So.	210
Andrews, Gary, Colby, Fr.	111
Annis, Alberta, Oakley, Jr.	110, 204
Annis, Robert, Ulysses, So.	129, 210
Archer, Jerald, Norton, Fr.	107, 218
Arensman, Ben, Kinsley, Fr.	218
Arkle, Robert, Ludell, So.	91, 210
Armbruster, Barbara, Ellis, Fr.	113, 218
Arnold, Jean, Kansas City, Kans., Sr.	89, 93, 98, 196
Arnold, Richard, Johnson, Jr.	83, 204
Ashbaugh, Dixie, Ellis, Fr.	89, 218
Ashcraft, Galen, Great Bend, So.	91, 210
Ashcraft, Rita, Great Bend, So.	110, 210
Asher, Esther, Great Bend, Sr.	66, 70, 196
Atkeson, Dale, Hays, Sr.	59, 65, 99, 100, 204
Atkins, Frances, Hays, Sr.	196
Atterberry, Patricia, Shields, Fr.	112, 218
Audas, Patricia, Hays, Unc.	79, 82, 86, 88, 218
Augustine, Clarence, Ellis, Fr.	218
Augustine, Dennis, Ellis, Fr.	210
Aust, Helen, Ellis, Fr.	88, 112, 218
Aust, Jake, Palco, Fr.	152, 218
Austin, John, Garden City, So.	137, 210
Austin, Richard, Collyer, Sr.	196
Auston, Charles, Alexander, Jr.	204

## b

Baalman, Robert, Grinnell, Fr.	139, 218
Baier, Donald, Kinsley, Sr.	85, 196
Baker, John, El Dorado, Sr.	196
Baldwin, Ben, Larned, So.	75
Ballard, Cheral, Haviland, So.	58, 66, 86, 108, 127, 210
Ballard, Leonard, Webber, Sr.	137, 196
Bandel, Albert, St. Francis, Sr.	90, 133, 170, 172, 196
Bane, Gordon, Hugoton, Sr.	196
Banks, Virginia, Wellington, Fr.	112, 218
Bannister, Bill, Alexander, Jr.	58
Barber, Donna, Hill City, So.	109, 210
Barker, Larry, Concordia, Fr.	218
Barnhill, Doris, Sun City, Jr.	93, 127, 204
Barrett, Claude, Quinter, Sr.	80, 137, 196
Barrett, Harlan, Dodge City, Jr.	196
Barrett, James, Beloit, Fr.	218
Barstow, Robert, Larned, Jr.	65, 107, 204
Barton, Donald, Nickerson, So.	106, 210
Barton, G. J., Osborne, Fr.	129
Barton, Richard, Nickerson, Jr.	90, 106, 168, 204
Base, Betty, Rozel, Fr.	100, 218
Basel, Roy, Ulysses, So.	76, 218
Basgall, George, Sharon Springs, Fr.	88, 113, 218
Basgall, Marilyn, Scott City, Fr.	86, 113, 218
Basgall, Mary, Sharon Springs, Fr.	76, 81, 118, 124, 125, 204
Basgall, Rita, Hays, Jr.	210
Baus, Philena, McCracken, So.	77, 113, 218
Baus, Wilma, LaCrosse, Fr.	84, 112
Baxter, Frances, Hugoton, Fr.	85, 204
Beamgard, Billy, Atwood, Fr.	112, 218
Bear, Judith, Russell, Fr.	86, 90, 110, 204
Bearley, Elma Lee, Atwood, Jr.	88, 113, 173, 218
Beatty, Justine, Osborne, Fr.	88, 93, 113, 218
Beck, Deanna, Natoma, Fr.	113, 218
Beckley, Jacque, Scott City, Fr.	82, 130, 131, 167, 172, 204
Beckwith, Keith, Larned, Jr.	84, 100, 112, 218
Behnke, Marilyn, Bushton, Fr.	90, 210
Behrends, Cheryl, Randall, So.	135, 210
Bell, Phillip, New Cambria, So.	218
Bell, Ronald, Plainville, Fr.	135, 165, 168, 210
Belt, Jarold, Salina, So.	65
Beltz, Charles, Ulysses, Sr.	139, 210
Beougher, John, Grinnell, So.	107
Berblinger, Donald, Alden, Sr.	85
Berg, Wilbur, WaKeeney, Fr.	112, 218
Berrey, Marlene, Great Bend, Fr.	196
Betances, Pedro, Hays, Sr.	90, 210
Beutler, Carolyn, Ness City, So.	67, 106, 165, 210
Bieber, Alois, Kinsley, So.	72, 110, 210
Bierman, Bonnie, Kensington, So.	152
Bigham, Donald, Randall, Fr.	106, 129
Bigham, Kenneth, Great Bend, Sr.	111
Billups, Jesse, Toledo, O., Grad.	123, 210
Binder, Elma Jane, Hays, So.	66, 118, 123, 158, 210
Binder, Virgie, Hays, So.	210
Bishop, William, Mankato, So.	64, 210
Bitter, Lola, Hoisington, So.	21, 50, 59, 72, 84, 112, 218
Bizek, Charlotte, LaCrosse, Fr.	60, 70, 71, 86, 110, 204
Bizek, Sherla, LaCrosse, Jr.	196
Black, Don, Pretty Prairie, Sr.	96, 196
Bland, Richard, Larned, Sr.	96, 196

Blankenburg, Lila, Oakley, Sr.	84, 196
Boatman, Coralie, Norton, Sr.	84
Bobbit, Howard, Sublette, Fr.	152
Bobbit, Kenneth, Sublette, Fr.	218
Boedeker, Jimmie, Natoma, Sr.	65, 69, 77, 111, 196
Boedeker, Loren, Natoma, Sr.	196
Boedeker, Patricia, Natoma, Fr.	88, 113, 218
Bohm, Helen, Athol, Fr.	110, 218
Bollinger, Melvin, Ellinwood, Sr.	196
Bomgardner, Jeraldine, Palco, Sr.	74, 90, 108, 196
Bomgardner, John, Palco, Fr.	139, 218
Bomgardner, Robert, Palco, So.	139, 210
Boor, Jerome, Claflin, Fr.	149
Borell, Sharen, Dighton, Fr.	77, 113, 218
Borger, Melba, Ness City, So.	94, 110
Borger, Myrtle, Studley, So.	74, 110, 210
Bortz, Marilyn, Claflin, Jr.	204
Bosler, Carolyn, Oberlin, So.	90, 210
Boucet, Clarence, Ada, Fr.	218
Boxler, Jon, Norton, So.	106, 133, 210
Boyd, Norma, Page City, Jr.	71, 77, 81, 90, 113, 204
Bozarth, Dennis, Norton, So.	65, 99, 106, 210
Brack, Jacquelyn, Russell, So.	21, 51, 66, 90, 126, 196
Brack, Marilyn, Leoti, Jr.	99, 204
Braden, Lavetta, Ulysses, So.	109, 210
Braden, Loren, Glen Elder, So.	91, 210
Bradfield, Lawrence, Bucklin, Fr.	129, 143
Bradley, Glenna Dee, Plainville, Fr.	88, 89, 112, 218
Brand, Robert, Sharon Springs, So.	210
Brandou, Karen, Mason City, Ia., Fr.	89, 112, 123, 173, 210
Brandyberry, Vada, Hill City, So.	109, 210
Braun, Elmer, Victoria, Fr.	86, 218
Braun, Francis, Ellinwood, Fr.	218
Breathouwer, Melvin, Prairie View, Sr.	63, 69, 73, 75, 196
Bresning, Darrell, Hudson, Sr.	63, 90, 106, 133, 197
Brewer, Marvin, LaCrosse, Grad.	229
Bricker, Norma Jean, Ulysses, Fr.	112, 218
Bricker, Warren, Ulysses, Fr.	112, 218
Bridges, LaVonnie, Meade, Fr.	112, 125, 219
Briggs, Jack, Mullinville, So.	68, 91, 210
Briney, Jerry, Cullison, Jr.	107, 204
Brink, Georgia, Hays, Jr.	204
Brock, August, Cawker City, Jr.	76, 106, 119, 133, 143, 204
Brock, Robert, Cawker City, So.	65, 106, 210
Brokes, Alfred, Ellsworth, Sr.	197
Brookhart, Karllynn, Ellis, Jr.	90, 125, 204
Brookhart, Lary, Ellis, Jr.	97, 129, 204
Brooks, Gary, Russell, So.	210
Brooks, John, Englewood, Sr.	93, 135, 197
Brooks, Robert, Plainville, Fr.	78, 106, 219
Brown, Chris, Hays, Jr.	204
Brown, Dixie, Cawker City, Fr.	81, 112, 123, 219
Brown, Douglas, Leoti, Fr.	107, 165, 219
Brown, Malcom, Brownell, Grad.	83, 95, 197
Brown, Mary Eleanor, Oberlin, So.	86, 92, 104
Brown, Mary Lynn, Bucklin, Fr.	84, 112, 219
Brown, Preston, Bucklin, So.	139, 210
Brown, Robert, Oberlin, Sr.	67, 167
Brown, Timothy, Hays, Jr.	78, 94
Brown, Twilla, Plainville, Sr.	70, 77, 90, 125, 197
Browning, Billy, Phillipsburg, Jr.	59, 134, 135, 204
Bruch, Manual, Kingman, So.	139, 210
Brundage, Steve, Brownell, So.	106, 210
Brungardt, Charles, Victoria, Sr.	76, 197
Brungardt, Margery, Gorham, Fr.	113, 219
Brungardt, Theresa, Victoria, So.	76, 121, 210
Brunson, Charles, Stockton, Fr.	91, 219
Buchan, Leslie, Haviland, Jr.	204
Buchheister, Ione, Ellis, So.	107, 210
Bullock, Roy, Ulysses, So.	21, 52, 68, 80, 98, 204
Burandt, Diedra, Belleville, Jr.	112, 211
Burditt, Margaret, Partridge, So.	165
Burling, Vern, Lincoln, Nebr., So.	139, 219
Burmeister, Paul, Claflin, Fr.	61, 62, 69, 197
Burnett, Donald, Hays, Sr.	204
Burr, Lynn, Sublette, Jr.	60, 64, 99
Burris, Marthann, Hays, Jr.	93, 108, 211
Burton, Virginia, Phillipsburg, So.	155, 156, 197
Butcher, Joe, Cimarron, Sr.	59, 67, 106, 134, 135, 151, 155, 156, 197
Butler, Charles, Glasco, So.	91, 107, 211
Buttermore, Jack, Woodstock, Fr.	85, 219
Byer, Ronald, Stafford, Sr.	107, 133, 197
Byer, William, Cimarron, Fr.	106, 135, 219
Byerley, Thomas, Kansas City, Kans., Grad.	229
Byler, Jack, Cimarron, Fr.	106, 135, 219

## c

Caldwell, Loys, Harlan, Sr.	90, 133, 197
Callaway, Donald, Concordia, Sr.	83, 90, 197
Callihan, Jack, Colby, So.	166
Camp, Judy, Stockton, Fr.	112, 219
Campbell, Dean, Larned, Jr.	131, 204
Campbell, L. E., Pawnee Rock, Sr.	197
Campbell, L. E., Pawnee Rock, Sr.	113, 219
Cantwell, Patricia Ann, Ulysses, Fr.	219
Carmichael, Hugh, Plainville, Fr.	90
Carpenter, Lura, Colby, So.	166
Carpenter, Robert, Colby, Fr.	211
Carr, Rex, Seward, So.	197
Carter, David, Dodge City, Sr.	96, 133, 159, 160, 162, 211
Carter, Larry, Tribune, So.	229
Carter, Lola, Dodge City, Grad.	204
Case, Carolyn, Hutchinson, Jr.	107, 211
Castor, Derril, Littleton, Colo., So.	160, 204
Catlin, Harry, Miltonvale, Jr.	108, 211
Cauldwell, Sharon, Holyrood, So.	58, 127, 211
Causey, Nada, Holyrood, So.	93, 211
Cayton, Ramona, Colby, So.	196
Chadd, Billie, Greensburg, Jr.	76

Chaffee, Catherine, Burdett, Sr.	64, 197
Challis, Jerry, Ashland, Fr.	219
Chapman, Charles, Hoxie, Fr.	219
Chase, Vera, Penokee, Fr.	113, 219
Chastain, Marilyn, Chase, Fr.	88, 113, 121, 219
Cheek, Wendell, Ulysses, Sr.	197
Chegwidden, Don, Bunker Hill, Jr.	204
Christian, Fred, Wellington, So.	65, 100, 106, 129, 211
Christian, Elaine, Wellington, Fr.	112, 125, 219
Christians, Bernita, Hays, Fr.	219
Christians, Robert, Hays, Jr.	204
Christie, John, Scottsville, Jr.	135
Churchill, Robert, Oakley, Jr.	85, 119, 136, 204
Clark, Barbara, Leoti, Jr.	90, 110, 204
Clark, Betty, Greensburg, So.	90, 106, 109, 121, 211
Clark, Elmira, Russell, Fr.	112, 219
Clark, Jerry, Morland, Fr.	107, 219
Clark, Margaret, Larned, Fr.	113, 219
Clark, Mary, Lakin, Fr.	113, 219
Clarke, Charles, Medicine Lodge, Fr.	106, 219
Coddington, Kenneth, Palco, Fr.	131, 219
Cody, Roger, Oberlin, Fr.	65, 99, 100, 106, 219
Coen, Donald, Elkhart, Fr.	219
Coffey, Ivy, Great Bend, So.	211
Coffin, Elizabeth, Hoisington, Fr.	84, 88, 112, 127, 219
Colburn, Nadene, Russell, Fr.	72, 112, 219
Cole, Caroline, Great Bend, Fr.	113, 219
Colglazier, Barbara, Monument, So.	109, 211
Colony, Harold, Norton, Sr.	70, 104, 197
Comb, Ronnie, Russell, So.	129, 211
Conant, Eldon, Waldo, So.	211
Conine, Shirley, Scott City, Jr.	84, 197
Conley, Robert, Gypsum, Unc.	85, 139, 219
Connally, Charles, Collyer, Sr.	197
Connell, Donald, Norcatour, Grad.	70
Converse, Alan, Larned, Fr.	131, 219
Cooper, Jeral, Phillipsburg, So.	80, 85, 95, 204
Corn, Karen, Garden City, So.	90, 110, 123, 211
Cory, Edward, Concordia, Sr.	83
Cox, Don, Greensburg, Fr.	106, 219
Cox, Jan, Sublette, Fr.	112, 219
Craig, Frankie, Lakin, So.	99, 211
Crawford, Donald, Hoxie, Sr.	62, 69, 71, 82, 95, 96, 197
Crissman, Robert, Russell, Jr.	204
Crist, Lowell, Atwood, So.	68, 91, 106, 211
Cromwell, Jean, Hoisington, So.	94, 109, 128, 211
Crowell, Carolyn, Hays, Sr.	197
Crowell, Donald, Stockton, Sr.	197
Crusha, Terry, Alton, Fr.	219
Currey, Cecil, Coldwater, Jr.	85
Curtis, James, Lewis, So.	219

**d**

Dahlke, Joanne, Phillipsburg, Jr.	197
Danielson, Sonja, Hays, Fr.	123, 219
Davis, Cleon, Hill City, Fr.	219
Davis, Eugene, Oakley, So.	133, 211
Davis, Irene, Phillipsburg, Fr.	93, 109, 219
Dawson, Gene, Russell, So.	151, 155, 211
Day, Charles, Bucklin, Fr.	220
Day, Clark, Bucklin, Fr.	220
Day, Delmer, Haviland, Jr.	204
Dean, Evelyn, Wheeler, Jr.	84, 204
Dean, Gary, Hill City, Fr.	220
Dean, Pauline, Wheeler, So.	68, 74, 83, 96, 211
Deane, Hubert, Paradise, Sr.	197
DeBey, Kenneth, Downs, Fr.	143, 146, 152, 220
Decker, Terry, Abilene, Fr.	151, 160, 162, 163
Deines, Duane, WaKeeney, So.	68, 91, 96, 211
Deines, Herbert, WaKeeney, Fr.	220
Deines, Rudolph, WaKeeney, Fr.	129, 163, 168, 220
Deines, Shirley, Sharon Springs, Fr.	77, 88, 113, 220
Deiter, Jane, Hunter, Jr.	89, 98, 173, 204
Delay, Beverly, Quinter, Fr.	113, 220
Dempewolf, Donald, Calby, So.	67, 143, 149, 204
Demuth, Randall, Logan, Fr.	75, 220
Denio, Alberta, Haviland, Fr.	109, 220
Denio, Maralyn, Haviland, Sr.	110, 197
Dennis, Carolyn, Great Bend, Fr.	76, 88, 113, 121, 220
Dennis, Paul, Eldorado, Jr.	205
Depe, Eunice, Page City, Fr.	112, 220
Desbien, Freda, Palco, So.	211
Desbien, Mary, Palco, Fr.	76, 113, 220
Devlin, Karen, Smith Center, Fr.	113, 220
DeWald, Coralee, Bazine, So.	90, 108, 211
Dibble, Danny, Alton, Fr.	152, 220
Dicke, Ronald, Courtland, Fr.	106, 220
Dietsch, Raymond, Russell, So.	135, 211
Dietz, Myron, WaKeeney, So.	79, 129, 143, 148, 205
Dixon, Dorothy, Great Bend, Fr.	89, 113, 220
Dlabal, John, Wilson, Jr.	76, 205
Dodd, Jimmie, Esbon, Grad.	229
Doerfer, Rolland, Hays, Jr.	58, 90, 197
Dorsey, Robert, Ashland, Fr.	107, 220
Dorsey, Stanley, Ashland, So.	106, 211
Douglas, George, Mullinville, Fr.	220
Douglas, Larry, Larned, Jr.	160, 162
Downing, Robert, Mullinville, So.	107, 137, 211
Doxon, Dean, Quinter, Fr.	85
Drake, Nola, Nekoma, So.	84, 211
Drees, Donald, Hays, Fr.	76
Drees, Sylvia, Hays, Jr.	76, 90, 128
Dreher, Marilyn, Ellis, Fr.	27, 86, 112, 127, 220
Dreiling, Alfred, Victoria, Sr.	197
Dreiling, Bernard, Victoria, Fr.	76, 220
Dreiling, Mary, Victoria, Fr.	76, 88, 220
Dreiling, Michael, WaKeeney, Fr.	220
Dreiling, Reuben, Victoria, Sr.	197
Dreiling, Ruth, Victoria, So.	76, 211
Dufford, Mary, Pawnee Rock, Fr.	113, 220
Dumler, Jean, Russell, Sr.	110, 197
Dumler, Verna, Russell, Fr.	77, 112, 220
Dundas, Kay, Arnold, Fr.	220
Dunlap, William, Garden City, Sr.	67, 159, 160, 162

Dunn, Wayne, Formoso, Sr.	135
Dunning, Roger, Stockton, Jr.	205
Dupont, Gary, Lucas, Fr.	111, 143, 146
Durall, Edwin, Hays, Jr.	139, 205
Durall, Maurice, Raymond, Fr.	220
Dwyer, Don, Hays, Grad.	73
Dwyer, Marie, Hays, Sr.	60, 62, 68
Dyatt, Lynn, Goodland, Fr.	90, 113, 127, 220
Dyatt, Donna, Goodland, So.	90, 101, 127, 211
Dykes, Colleen, LaCrosse, Jr.	205

**e**

Eaton, Connie, WaKeeney, So.	90, 101, 126, 127, 211
Eaton, Norman, Scott City, So.	139, 211
Eaton, Ray, Ellis, So.	27, 54, 67, 151, 154, 211
Edwards, Clifford, Atwood, Jr.	61, 71
Edwards, Elizabeth, Hays, Fr.	78, 88, 220
Ehlers, Bill, Hays, Jr.	151, 153, 156
Ehrlich, Edward, Russell, So.	75, 95, 211
Ehrlich, Marcia, Hays, Fr.	84, 113, 128, 220
Eitel, Bobbie, Scott City, Sr.	164, 197
Ekey, Denzel, Cadell, Grad.	90, 229
Elder, Frances, Bison, Sr.	60, 63, 64, 72, 99, 198
Elias, Ann, LaCrosse, Sr.	70, 90, 198
Ellegood, Keith, Oakley, Fr.	166, 220
Ellegood, Kenneth, Oakley, So.	166, 211
Ellis, David, Richfield, Fr.	111
Ellis, Irvin, Johnson, Jr.	107, 205
Ellis, Lavona, Haviland, Sr.	198
Ellis, Marilyn, Great Bend, Fr.	89, 113, 220
Ellis, Mary, Johnson, Fr.	113, 220
Ellis, William, Johnson, So.	107, 135, 160, 161, 211
Elmore, Edwin, Wichita, Jr.	65, 139, 205
Ely, Merlin, Hays, Jr.	97, 119, 131, 205
Engel, Ellen, Ellis, Fr.	112, 220
Engle, Rodney, Great Bend, Fr.	220
Erbert, Rudy, Ellis, Sr.	90, 97, 137, 198
Erbert, Virgil, Hays, Sr.	61, 63, 68, 69
Erickson, Aard, Rexford, Fr.	85, 166, 220
Erickson, Dolores, Herndon, Fr.	84, 113, 220
Erickson, Phillip, Rexford, Sr.	58, 90, 131, 132, 198
Ernsting, William, Ellinwood, Sr.	198
Erington, Nancy, Ruleton, So.	78, 110, 211
Estes, Hazel, Kanorado, Jr.	89, 93, 108, 174, 205
Eulert, Donald, Paradise, Fr.	27, 59, 63, 71, 90, 96, 134, 135, 196
Eulert, Harold, Paradise, Fr.	135
Evans, Charles, Hays, Sr.	31, 59, 61, 70, 71, 86, 104, 198
Evel, Vernon, Utica, Fr.	83, 107, 205

**f**

Fabrizius, Elvin, WaKeeney, Fr.	79, 129, 212
Fagan, Evelyn, St. John, Jr.	84
Fagan, Mary, St. John, Fr.	84, 113, 220
Fahey, Gerald, Quinter, So.	164, 211
Fairchild, Dale, Scott City, So.	139, 212
Fairchild, Dean, Scott City, Jr.	119, 139, 172, 205
Fall, Vernon, Burdett, So.	95
Farber, Ford, Hoxie, Sr.	67, 149, 160, 163
Farra, Ora, Belpre, Fr.	220
Farrell, Robert, Hill City, Fr.	220
Feese, Alvin, Hugoton, Jr.	205
Feiden, Jack, Hays, So.	133, 212
Feist, Aaron, Ellinwood, Sr.	133, 198
Feist, Donald, Ellinwood, Fr.	67, 76, 133, 159, 160, 162, 198
Feist, John, Ellinwood, Sr.	85
Fellers, Barbara, Hays, So.	66, 92, 93, 118, 123, 212
Fellers, Douglas, Hays, Fr.	92
Fellers, John, Ashland, So.	106, 212
Fellers, Robert, Ashland, Jr.	106
Felten, Peter, Jr., Hays, So.	198
Felzien, LaVerne, St. Francis, So.	79, 85, 129
Felzien, Ned, St. Francis, So.	79, 85, 129, 212
Fenton, Raleigh, Stockton, Fr.	221
Fiel, Ronald, Larned, So.	139, 198
Filbert, Edward, Ness City, Grad.	90, 229
Filbert, Mary Ann, Ness City, Jr.	72, 90, 110, 205
Fink, Mary Joan, Utica, Fr.	113, 221
Fink, Nancy, Downs, Fr.	99, 113, 221
Finley, Benjamin, Sharon Springs, Jr.	205
Finley, Howard, Sharon Springs, Fr.	221
Findley, Tom, Hays, So.	167
Finney, Don, Great Bend, Jr.	106, 135, 205
Fisher, Richard, Salina, So.	151, 168, 212
Fisher, Sharon, Coats, So.	93, 110, 212
Flax, Leonard, Arnold, So.	212
Flesher, Arnold, Concordia, Jr.	68
Flinn, Clifford, Hays, So.	152
Flinn, Vaughn, Randall, Sr.	90, 106, 139, 198
Folkers, Emery, WaKeeney, Fr.	77, 221
Foos, Frederick, LaCrosse, Fr.	95, 96, 221
Foos, Harold, Bazine, So.	85, 212
Foote, Ray, Chase, Sr.	132, 133, 198
Forbes, Alberta, Alton, Fr.	112, 221
Ford, Carl, Medicine Lodge, So.	212
Fortney, Yvonne, Russell, So.	79, 212
Foster, Erma, Lenora, Jr.	84, 205
Foster, George, Jr., Hoisington, So.	212
Foster, Lawrence, Lenora, Jr.	212
Foster, Patricia, Utica, Fr.	112, 221
Fountain, Carl, Penolosa, So.	212
Fowler, Curtis, WaKeeney, Jr.	61, 69, 94
Fox, Allen, Larned, So.	68, 91, 96, 212
Fox, Carmen, Claflin, Fr.	113, 221
Fox, Donna, St. John, Fr.	112, 221
Fox, Glenda, Hays, Jr.	90, 93, 127, 205
Fox, John, Stafford, Fr.	221
Frale, Donald, Chester, Neb., Jr.	152
Francis, Barbara, Oberlin, Jr.	74, 123
Francis, Michael, Hays, Fr.	82, 167, 221
Frank, Richard, Herndon, So.	68, 91, 106, 212
Fraser, Gloria, Calby, Fr.	109, 221
French, Leonard, Jetmore, Sr.	198
Frevort, Benj., Holyrood, So.	77, 139, 151, 152, 212

Frieden, Sheryll, Hardner, Fr.	88, 112, 221
Fritsche, Gay, Osborne, Sr.	17, 49, 66, 74, 90, 112, 198
Fross, Erma, Hays, So.	64, 76, 121
Fry, Lester, Jr., Wilmore, Fr.	83, 160, 221
Frydendall, Merrill, Portis, Grad.	229
Fuller, Melvin, Hays, So.	78, 85
Funk, Joetta, Russell, Fr.	77, 113, 221
Funk, Louis, Ness City, Jr.	68
Furgason, Robert, Shields, So.	135, 212

**g**

Gager, Merl, Woodston, Fr.	221
Gales, Margaret, Belpre, Jr.	89, 110, 173, 205
Gallion, Leona, Grinnell, Sr.	69, 72, 90, 110
Gansel, Phyllis, Hill City, Fr.	88, 112, 123, 221
Gardner, Donna, Arnold, Fr.	27, 52, 72, 110, 221
Garrison, June, Ellis, So.	212
Garrison, Shirley, Hill City, Sr.	64, 99, 198
Gearhart, Dean, Lenora, So.	212
Geenen, George, Otis, Sr.	73
Geisinger, James, Selden, Sr.	212
Geist, Jack, Scott City, Sr.	133, 198
Gentzler, Norman, Portis, Fr.	221
Gibler, Robert, Hays, Jr.	139, 205
Gibson, Peg, Quinter, So.	83, 123, 212
Giebler, Gary, Hays, Fr.	85
Giebler, Vernon, Hays, Sr.	65, 198
Giersch, Marvin, Abilene, So.	107, 137, 165, 212
Gilbert, Robert, Plainville, Jr.	139, 205
Gillham, David, Coldwater, So.	212
Gilliland, Ronald, Plainville, Fr.	205
Gillispe, Eldon, Levant, Jr.	73, 106, 164, 205
Gillispe, Everett, Levant, Fr.	106, 221
Gilmore, Tom, Hays, So.	133, 212
Ginther, Faye, Russell, So.	95, 109, 123, 212
Ginther, Glen, Russell, Sr.	133, 198
Ginther, Marilyn, Albert, So.	104, 123, 212
Gish, Kindall, Glen Elder, Jr.	107, 152, 205
Gleason, Bob, Hays, Sr.	61, 63, 65, 69, 98, 198
Glick, Gary, Larned, Jr.	90, 205
Godfrey, Alan, Hays, Jr.	221
Godfrey, Thomas, Hays, Jr.	205
Goehring, Luther, Winfield, Fr.	77, 82, 85
Goetz, Alma, Victoria, Fr.	123, 221
Goetz, Verda, Victoria, Fr.	123, 221
Gottschalk, Thomas, Hays, Sr.	172, 198
Graf, Glenna, Long Island, Fr.	93, 112, 221
Graham, Donald, Quinter, So.	212
Graney, Christopher, Hays, So.	90
Graver, Douglas, Rush Center, Fr.	90, 106, 221
Graver, Joy, Rush Center, Sr.	66, 70, 90, 93, 112
Graves, Gary, Healy, Jr.	73, 106, 205
Gray, Elizabeth, Salina, Fr.	112, 221
Gray, Lionel, Smith Center, Fr.	139, 221
Greene, Roger, Ashland, Fr.	31, 107, 221
Griese, Darrel, Russell, Sr.	135, 205
Griffin, Connie, Lyons, Sr.	84, 229
Griffin, Howard, Bunker Hill, Fr.	221
Griffin, Rosalind, Stockton, Fr.	84, 113, 221
Griffin, Stanley, Bunker Hill, Fr.	91, 221
Griffin, William, Lyons, Jr.	205
Grin, Alvin, Coolidge, Fr.	221
Grizzell, Kenneth, Claflin, So.	212
Grumbein, Albert, Ness City, Jr.	132, 133, 205
Grunert, Dorothy, Almena, Fr.	112, 221
Gustavson, Kenneth, Kackley, Sr.	131, 198
Guyer, Janice, Osborne, So.	74, 109, 212

**h**

Haase, Otto, Ellsworth, So.	67, 160, 163
Habiger, Beth, Republic, Fr.	88, 112, 125, 221
Habiger, James, Republic, So.	131, 212
Hackerott, Ruth, Hays, Sr.	70
Hall, Glen, Moscow, Jr.	131, 205
Hallagin, James, McDonald, Fr.	221
Halling, Ronald, Bucklin, Fr.	221
Halpain, Duane, Hays, Sr.	198
Hamburg, James, Ellis, So.	212
Hamby, Barbara, Hays, So.	72, 212
Hamby, Louise, Hays, So.	212
Hamel, Robert, Zurich, Jr.	71, 87, 139, 205
Hamill, Joseph, Great Bend, Fr.	71, 87, 137, 221
Hammer, Lawrence, Ellinwood, So.	87, 212
Handlin, Janice, Geneseo, Fr.	113, 221
Haney, Jim, Quinter, So.	65, 106, 212
Hanna, Joyce, Gove, Fr.	89, 113, 222
Hanzlick, Bill, Hoisington, Jr.	73, 90, 111, 205
Harbaugh, Bonnie, Great Bend, So.	123, 212
Hardman, Charles, Osborne, Fr.	222
Hargitt, Joan, Quinter, Fr.	72, 93, 112, 222
Hargraves, William, Goodland, Fr.	65, 107, 222
Harmon, John, Larned, So.	65, 76, 212
Harper, Marcalene, Weskan, Fr.	112, 125, 222
Harper, Robert, Syracuse, Fr.	222
Harper, Sidney, Scott City, Fr.	113, 125, 222
Harper, Virginia, Hays, Sr.	17, 48, 63, 69, 90, 98, 110, 198
Harris, David, Hays, So.	78
Harris, Jerry, Burr Oak, Fr.	91
Harris, Joene, Bird City, So.	86, 95, 98, 108, 212
Harris, Thelma, Plains, Fr.	222
Harrison, George, So.	107, 212
Harrison, Robert, Ulysses, Jr.	107, 205
Harrison, Weymeth, Pratt, Jr.	90, 205
Hart, Neoma, Belpre, So.	84, 212
Harting, Genola, Edmond, Fr.	90, 109, 222
Hartnett, Berneitta, Plainville, Jr.	205
Harvey, Kenneth, Protection, So.	90, 212
Harvey, Merle, Protection, Sr.	198
Harzman, Donald, Cawker City, Fr.	106, 222
Hauschild, Wesley, Oakley, Sr.	85
Hawk, Kenneth, Atchison, So.	85
Hayes, Norma, Hoisington, Sr.	60, 62, 64, 99, 198
Hazen, Jack, WaKeeney, Sr.	129, 198

Heany, Glenda, Clayton, Fr.	112, 127, 222
Heaton, Richard, Rush Center, Sr.	85
Heer, Sally, Hays, Sr.	198
Hegwer, Judith, Codell, So.	58, 66, 72, 109, 127, 212
Heinze, Carol, Phillipsburg, Sr.	59, 90, 210
Heinze, Donna, Greensburg, Fr.	88, 90, 93, 112, 127, 222
Heitschmidt, Juanita, Hays, Sr.	60, 63, 199
Heitschmidt, Larry, Holyrood, Sr.	99, 139, 199
Hellmer, Leonard, Westphalia, Sr.	83
Helm, Beverly, Stockton, Fr.	84, 112, 222
Helwig, Harold, Hoisington, Fr.	77
Hembree, Shirley, Chase, Fr.	86, 90, 110, 222
Hemel, Arlene, Ness City, So.	109, 213
Hemphill, Larry, Byers, So.	213
Henderson, Cary, Medicine Lodge, So.	68, 91, 96
Henderson, Charles, Wichita, Sr.	138
Henderson, John, Luka, So.	213
Hendrix, Wanda, Hoxie, Fr.	113, 222
Henry, Harriet, Dellvale, Sr.	89, 173, 199
Henry, Marvin, Norton, Jr.	205
Henry, Sybil, Bushton, Jr.	84
Hepner, Bob, Hays, Sr.	80, 93, 165, 199
Herd, Roger, Protection, So.	213
Herklotz, Joanne, Hays, So.	213
Herl, Walter, Hays, Sr.	199
Hermreck, Emmalene, Ellsworth, Fr.	76, 84, 88, 112, 222
Heronomus, Ronald, Ness City, Fr.	222
Herron, Albert, Great Bend, Jr.	75, 77, 91, 93, 96
Herrman, Joseph, Utica, Fr.	84, 112
Herrman, Lester, Antonia, Jr.	27, 131, 148, 205
Herron, Carolyn, Cimarron, Fr.	84, 112
Herron, Mary Ann, Cimarron, Sr.	71, 82, 86, 125, 205
Herron, Robert, Kinsley, So.	58, 77, 131, 213
Herrzog, Alexander, Hays, Fr.	222
Hester, Georgetown, Olmitz, So.	89, 108, 173, 213
Hester, LeRoy, Pawnee Rock, Sr.	78, 94, 199
Hester, Marie, Galatia, Jr.	78, 86, 92
Hettinger, Donald, Formoso, Fr.	135
Hiebert, Elgin, Burns, Jr.	206
Hildebrand, Darrell, Hill City, Fr.	143, 146, 160, 163
Hill, Kayann, Liberal, So.	109, 121, 213
Hill, Leland, Goodland, Jr.	71, 206
Hills, Paul, Esbon, Jr.	94
Hilmes, Ralph, Ransom, Sr.	94, 137, 213
Hitz, Sherill, Hudson, Fr.	106, 133, 222
Hobbie, Ila, Tipton, Jr.	59, 60, 94, 124, 125, 204
Hobbie, Marilyn, Tipton, Sr.	21, 51, 59, 60, 62, 69, 71, 118, 124, 125, 196
Hockett, Joyce, Zurich, So.	213
Hoefler, Jerry, Hutchinson, Jr.	206
Hoff, Fred, Great Bend, So.	98
Hoffman, Karen, Cawker City, Fr.	113, 222
Hogsett, Virginia, Hays, Sr.	58, 66, 72, 81, 82, 90, 95, 126, 127, 199
Hollinger, Karen, Russell, Jr.	123, 173, 199
Hollingshead, Marian, Beloit, So.	90, 109, 128, 213
Holloway, Douglas, Alton, Jr.	67, 151, 157
Holloway, Loretta, Great Bend, Fr.	89, 113, 222
Holsman, Carol, Bogue, Sr.	66, 90, 93, 118, 127, 158, 199
Holthus, Sharleen, Smith Center, So.	90, 108, 213
Hoover, Dean, Almena, Sr.	133, 199
Horak, Jayann, WaKeeney, Jr.	84
Horner, Virginia, Kansas City, Kans, Fr.	88, 92, 113, 222
Horning, Edward, Ransom, So.	76, 107, 213
Hornung, Lester, Bellefont, So.	76, 106
Houser, Chuck, Great Bend, So.	213
Houser, Ray, Hays, Sr.	199
Houston, Duane, Ellis, Fr.	90, 137, 206
Howe, Ben, Paradise, Jr.	119, 134, 135, 206
Howe, LeWallace, Belleville, Sr.	65, 99, 102, 199
Hubbard, Jeanette, Edson, Fr.	88, 112, 125, 222
Hubert, Craig, Larned, Fr.	222
Hulse, Leveda, Fr.	84, 113, 222
Humes, Carol, Zurich, So.	58, 90, 213
Humes, Stuart, Russell, So.	213
Hurley, Gerald, Bucklin, Fr.	107
Hutton, Rodney, Bucklin, Fr.	222
Hyde, Bob, Osborne, So.	134, 213

**i**

ImMasche, Donald, Hays, So.	213
Innes, Ronald, Phillipsburg, Fr.	85, 213
Irvine, Keith, Little River, Fr.	222
Isehour, Barbara, Russell, Sr.	199

**i**

Jackson, Betty, Wheeler, So.	74, 83, 213
Jacobs, Alice, Gorham, Fr.	113, 222
Jacobs, Irvin, Pfeifer, Sr.	85, 199
Jameson, Doyle, Quinter, Fr.	107, 222
Janke, Marsha, Alexander, Jr.	84
Janousek, Joyce, Ellsworth, Sr.	70, 76, 90, 93, 109, 199
Janzen, Loren, Scott City, Jr.	61, 99, 139, 206
Jarrell, Myrna, Ashland, So.	99, 102, 122, 123, 213
Jeffery, Virginia, Morland, Sr.	90, 99, 125, 175
Jennings, Newell, Oakley, Fr.	213
Jensen, Juliana, Kinsley, Fr.	166, 222
Jewett, Eldred, Dighton, So.	88, 93, 113, 222
Johnson, Charlie, Beeler, Jr.	86, 95, 109, 128, 213
Johnson, Daniel, Hays, Jr.	110, 206
Johnson, Delbert, Gove, Sr.	67, 78, 143, 147, 160, 161
Johnson, Edward, Larned, Jr.	199
Johnson, Harold, Goodland, Jr.	132, 133, 165, 206
Johnson, James, Solomon, Sr.	85, 206
Johnson, Joyce, Atwood, Fr.	67, 143, 147, 151, 156, 161
Johnson, LaRene, Hays, Unc.	77, 84, 112, 222
Johnson, Mary, Oakley, Fr.	98
Johnson, Ross, Solomon, Grad.	113, 222
Johnson, Russell, Zurich, So.	229
Johnston, William, Meade, Fr.	91, 139, 213
Jolley, Ronald, New Cambria, Fr.	95, 222
Jones, Jerry, Oberlin, Fr.	135
	222

Jones, Marilyn, Kanorado, So. 107, 129, 213  
 Jordan, Shirley, Hays, Sr. 99  
 Joslin, Marilyn, Lincoln, So. 78, 109, 213

**k**

Kaempfe, Bonnie, Sylvan Grove, So. 77, 84, 108, 213  
 Kaiser, Bernice, Bison, So. 84, 108, 213  
 Kaiser, Delmar, Grainfield, Fr. 76, 111, 213  
 Kaiser, Sylvia, Great Bend, Fr. 81, 88, 112, 125, 222  
 Kamdar, Pravin, Bombay, India, Fr. 107  
 Kaps, Larry, Russell, So. 213  
 Karlin, Annette, Hays, Jr. 60, 69, 76, 94, 118, 127, 206  
 Karlin, Joe, Hays, So. 76, 135  
 Karlin, Marjorie, Catherine, Fr. 222  
 Karr, Curtis, Stockton, Fr. 143, 166  
 Karst, Laurence, WaKeeney, Jr. 91  
 Karst, Ronald, WaKeeney, Jr. 86, 131, 206  
 Kashka, Leroy, McDonald, So. 91, 107, 213  
 Kaspar, Lois, Jennings, So. 90, 93, 110, 213  
 Keith, Glenn, Penokee, Fr. 107, 222  
 Keller, Donald, Palco, Fr. 222  
 Keller, Noel, Jetmore, Jr. 77, 206  
 Kelley, Edward, Plainville, Jr. 91  
 Kelley, Patty, McDonald, Fr. 112, 222  
 Kellogg, B. L., Stewart Manor, N. Y., Fr. 107, 165, 222  
 Kendrick, Ernest, Scott City, Sr. 58, 131, 132, 199  
 Kennedy, Kale, Larned, Sr. 199  
 Kent, Nancy, Hutchinson, Jr. 74, 89, 93, 110, 206  
 Kepferle, James, Quinter, Fr. 85  
 Kepferle, Loyd, Quinter, Fr. 165  
 Kephart, Carolyn, Macksville, Fr. 84, 112, 123, 222  
 Kern, Francis, Palco, Jr. 206  
 Kerns, Gladys, Kinsley, Fr. 88, 113, 222  
 Kerr, Clarence, Cimarron, Jr. 135  
 Kerr, Houston, Hugoton, Jr. 206  
 Kerstetter, Rex, Protection, Fr. 73, 223  
 Kessler, Duane, Phillipsburg, So. 213  
 Kessler, Joyce, Kensington, Fr. 84, 113, 223  
 Kibbe, Kenneth, Randall, Sr. 107, 135, 199  
 Kilian, Bill, Russell, Fr. 213  
 Kimbell, Dee, Meade, Fr. 91, 223  
 King, Marilyn, Shady Bend, Jr. 84  
 King, Michael, Shady Bend, So. 91, 107  
 Kingsley, Keith, Russell, So. 106, 135, 213  
 Kinyon, Merlene, Wellington, So. 89, 108, 173, 174, 213  
 Kipple, Helen, Long Island, Fr. 89, 110, 213  
 Kitch, Gary, Scott City, Fr. 139, 172, 223  
 Kittell, Barbara, Coldwater, Jr. 89, 206  
 Klein, Roy, Burdett, Fr. 73, 223  
 Klemm, Gerald, Sterling, Jr. 135, 206  
 Kline, Helen, Morland, Fr. 113, 223  
 Kline, Norman, Quinter, Sr. 213  
 Klotz, Janice, Norton, Fr. 77, 113, 223  
 Klotz, Virginia, Phillipsburg, Fr. 77, 113, 223  
 Knape, Lelia, Woodruff, So. 213  
 Kneller, Shirla, Rolla, So. 92, 93, 206  
 Kneller, Stanley, Rolla, Sr. 199  
 Knobbe, Edward, Marienthal, Fr. 139  
 Knoll, Carroll, Victoria, So. 214  
 Knoll, Lester, Victoria, Jr. 133, 168, 170, 206  
 Knowles, Donna, Osborne, Fr. 27, 31, 72, 84, 113, 125, 223  
 Kobs, Charlene, Meade, Fr. 112, 223  
 Koch, Barbara, Greensburg, So. 90  
 Koch, Beverly, Alden, Jr. 83, 93, 110, 206  
 Koch, Dedrick, Lewis, So. 90  
 Koehler, Karl, Plainville, So. 214  
 Koelling, Ruth, Alton, Fr. 77, 88, 113, 125, 223  
 Koepfen, Duane, Wellington, Fr. 100, 106, 129, 223  
 Kogler, Stanley, Gypsum, So. 91, 107, 214  
 Komarck, Francis, Bavaria, Fr. 223  
 Komarck, John, Bavaria, Fr. 223  
 Komarek, Kathleen, Ellinwood, Sr. 70, 93, 100, 199  
 Krannawitter, Donna, Hoxie, Fr. 113, 223  
 Kratzer, Richard, Hoxie, Sr. 131, 199  
 Krenzle, Faye, Leoti, So. 86, 90, 93, 109, 123, 214  
 Krisle, Nina, Hugoton, So. 93, 109, 214  
 Kuehnert, Dian, Sublette, So. 77, 135, 206  
 Kufeld, Roland, Great Bend, Jr. 118, 120, 121, 214  
 Kuhn, Norma, Gorham, Jr. 106, 206  
 Kullbom, Carole, Mullinville, Sr. 76, 90, 108, 206  
 Kullbom, Stanley, Hugoton, Sr. 66, 90, 93, 121, 199  
 Kummer, Thomas, Great Bend, So. 63, 68, 69, 94, 99, 199  
 Kysar, Richard, Tribune, Fr. 139, 214  
 223

**l**

Laizure, Karen, Hays, Fr. 223  
 Lake, Donna, Longmont, Colo., Fr. 72, 84, 88, 113, 223  
 Lally, Jerry, Russell, Fr. 165  
 Lamb, Douglas, Macksville, Jr. 73, 106, 206  
 Lamer, Wayne, Hays, So. 214  
 Lamont, Joyce, Kensington, Jr. 72, 206  
 Lane, Gala, Zurich, So. 214  
 Lane, George, Palco, Fr. 143  
 Lange, Neva, Bunker Hill, Fr. 112, 223  
 Langmacher, Ronald, Hill City, Fr. 223  
 Lannon, Betty, Syracuse, Fr. 112, 223  
 Lantz, Donald, Bunker Hill, Sr. 165, 199  
 Lantz, Margaret, Salina, Jr. 126, 127, 206  
 LaRue, Sharon, Hays, Fr. 223  
 LaRue, Shirley, Hays, Fr. 223  
 Lasater, Clifton, Garden City, Fr. 78, 223  
 Lasater, Wayne, Hays, So. 59, 131, 143, 147, 210  
 Latham, John, Osborne, Fr. 223  
 Laughlin, John, Alma, So. 90, 133, 214  
 Laursen, Badil, Fuglegaickve, Denmark, Unc. 79, 95, 112, 223  
 Lauxman, LaVerne, Abilene, So. 107, 165, 214  
 Law, Larry, WaKeeney, Fr. 91  
 Law, Marcus, WaKeeney, Fr. 223  
 Lawton, Eleanor, Oberlin, Jr. 72, 90, 110, 206  
 Layton, Donald, Randall, Fr. 223  
 Leaming, Deryl, Liberal, Sr. 85, 96, 199  
 Leazure, Sandra, Palco, Fr. 88, 112, 125, 223

Leffingwell, Patricia, Lakin, Fr. 112, 223  
 Leffingwell, Verna, Lakin, Jr. 72, 110, 206  
 Legere, Jon, Hill City, Fr. 223  
 Leigle, Rudolph, LaCrosse, So. 76, 214  
 Leichter, Carol, Nickerson, Fr. 100, 113, 223  
 Leiker, Anthony, Hays, Fr. 223  
 Leiker, Harvey, Hays, Fr. 223  
 Leiker, Linus, Colo. Springs, Colo., So. 129, 171, 214  
 Leiker, Robert, Buston, So. 76, 111, 143, 146  
 Leimer, Dennis, Herndon, Jr. 95, 206  
 Leimer, Larry, Herndon, Fr. 76, 107, 223  
 Lemon, Dennis, Portis, Sr. 80, 200  
 Lenz, William, Scott City, Jr. 206  
 Lewis, Hershel, Elkhart, Fr. 107, 129, 223  
 Lewis, Joe, Russell, Fr. 129  
 Lewis, Judith, Salina, Fr. 72, 113, 127, 223  
 Leydig, Verlee, Glade, Fr. 88, 113, 128, 223  
 Libby, Richard, Little River, Fr. 77, 223  
 Ligon, Sharon, Hays, Fr. 78, 86, 128, 223  
 Limes, Boyd, Logan, So. 139, 214  
 Lindahl, Elwin, Belleville, Fr. 129, 172  
 Lindner, Grieg, Hays, Sr. 61, 83  
 Lindsey, Donald, Stockton, So. 214  
 Lindsey, Gerald, Stockton, Fr. 152, 223  
 Linenberger, Robert, Bunker Hill, Jr. 206  
 Locker, Arthur, Ellis, Sr. 85, 97, 200  
 Lockman, Deanna, Ford, Fr. 71, 81, 82, 87, 113, 223  
 Loepp, Doris, Lakin, Fr. 83, 113, 224  
 Loewen, Alie, Ulysses, Jr. 107, 206  
 Logan, Shirley, Oberlin, Sr. 74, 81, 90, 110, 200  
 Long, Kenneth, McDonald, Fr. 107, 224  
 Long, Rosemary, Jamestown, Sr. 66, 70, 72, 90, 93, 108, 200  
 Lopez, Oscar, Hays, Fr. 107, 143  
 Lott, Clarence, Hill City, Fr. 224  
 Lotton, Richard, Garden City, So. 160, 162  
 Loughridge, Mary, Palco, Fr. 88, 112, 224  
 Love, Jaunita, Zurich, Fr. 112, 224  
 Lowe, Joyce, Smith Center, Fr. 84, 90, 109, 224  
 Lowry, Ernest, Abilene, Sr. 68  
 Lucas, Ronald, Satanta, Fr. 206  
 Lundgrin, Janice, Lucas, Fr. 112, 224  
 Luthi, Darrell, Logan, So. 139, 214  
 Lynch, Jim, Beloit, Fr. 143  
 Lynch, Ralph, Logan, So. 139, 214  
 Lyon, Sarah, Lincoln, So. 108, 214  
 Lyon, Ellen, Ness City, Co. 98, 103, 211  
 Lyon, Dean, Ness City, Fr. 224

**m**

Magona, Frank, Kanopolis, Fr. 76, 85, 224  
 Mahan, Rex, Belleville, So. 129  
 Mai, Vernon, Hill City, Jr. 206  
 Major, Marilyn, Dorrance, Fr. 84, 112, 224  
 Mangold, Arland, Tribune, Fr. 224  
 Manke, Gilbert, Ellinwood, Jr. 77, 106, 206  
 Marcum, Keith, Turon, Sr. 85, 200  
 Marple, Gary, Kirwin, So. 214  
 Marrs, Wendell, Fowler, Jr. 94, 137, 207  
 Marsh, Donna, Fowler, So. 94, 108, 214  
 Marshall, Barbara, Salina, Fr. 113, 127, 224  
 Marshall, Larry, Hays, So. 94, 214  
 Marshall, Lyle, Minneola, Sr. 68, 200  
 Marshall, Norman, Stockton, So. 107, 214  
 Mart, Novella, Rexford, Fr. 113, 224  
 Martin, Danny, Chase, Fr. 160, 163, 224  
 Martin, Glenn, Scott City, Sr. 119, 138, 139, 200  
 Martin, Helen, Haviland, So. 84, 214  
 Martin, Jimmy, Quinter, Sr. 90, 200  
 Maska, George, Hays, Fr. 163  
 Maska, James, Hays, So. 135, 156, 160, 162, 163, 214  
 Mason, Billy, Phillipsburg, So. 107, 214  
 Mason, Clifford, Woodston, Fr. 224  
 Matheson, Alvin, Natoma, Fr. 224  
 Matheson, Gerald, Liberal, So. 75, 91, 214  
 Mathias, Shirley, Deerfield, Fr. 89, 113, 224  
 Maupin, Johnny, Natoma, Fr. 224  
 Maxwell, Anita, Quinter, Jr. 69, 84, 200  
 Maxwell, Luella, Quinter, Fr. 72, 90, 112, 224  
 Mayer, Rex, Brewster, Fr. 166  
 Mayhew, George, Plainville, Jr. 207  
 Maze, Clifford, Westfall, Jr. 207  
 Maze, Mary, Ellsworth, So. 108, 214  
 McAllister, Shirley, Leoti, So. 86, 110, 128, 214  
 McCammon, Judith, Burr Oak, Fr. 84, 112, 218, 224  
 McCartney, Marilyn, Hays, Fr. 52, 59, 100, 105, 218  
 McClain, Galen, Great Bend, Sr. 200  
 McClain, Marcia, Hays, Sr. 200  
 McClaren, Bruce, Lewis, Fr. 224  
 McConkey, Darris, Quinter, Jr. 94, 111, 206  
 McCourt, George, Hays, Grad. 94  
 McCoy, Vera, Ness City, So. 94, 214  
 McCreight, Roger, Ness City, Fr. 224  
 McCrum, Johannah, Sterling, Fr. 112, 224  
 McCullick, Jack, Minneapolis, Sr. 106, 200  
 McCullick, Ronnie, Minneapolis, Sr. 97, 106, 200  
 McCune, Allen, Salina, Fr. 59, 80, 82, 107, 139, 218  
 McDaniel, Sue, Claffin, Fr. 113, 224  
 McDaniel, William, Concordia, Jr. 90, 206  
 McDonald, Merlyn, Gove, Fr. 224  
 McDougall, William, WaKeeney, Grad. 229  
 McEwen, Julian, Norton, So. 90, 106, 131, 164, 214  
 McFarland, John, Sterling, So. 107, 168  
 McGee, Earl, Smith Center, Sr. 82, 85  
 McGinnis, Darrell, Esbon, Fr. 224  
 McIntosh, Warren, Calley, Fr. 170  
 McIntyre, Connie, Rexford, Jr. 64, 72, 74, 78, 206  
 McKinley, Arthur, Medicine Lodge, So. 106  
 McLean, Donald, WaKeeney, So. 129  
 McMillen, Arthur, Punksutawney, Pa., Jr. 143, 148  
 McReynolds, Chester, Osborne, Sr. 131, 200  
 McVicker, Robert, Smith Center, So. 67, 159, 160, 161, 169  
 Meade, Doyle, Hays, Sr. 67  
 Mease, Wanda, Nashville, Fr. 112, 127, 224  
 Meckfessel, Naomi, Rozel, Fr. 113, 224

Megill, Harold, Independence, Sr.	85, 200
Meier, Freddie, Hoxie, So.	214
Meier, Janice, Bunker Hill, Jr.	89, 108, 173
Meier, Larry, Abilene, Fr.	78, 224
Melton, William, Concordia, So.	107, 214
Mendenhall, Gwenn, Utica, So.	108, 214
Merkel, Daniel, Garfield, Sr.	63, 69, 82
Merriman, Gerald, St. John, So.	65
Merritt, George, Ellis, Jr.	137, 207
Merten, Sarah, Great Bend, Jr.	207
Merz, Dorothy, Natoma, Fr.	77, 123, 224
Merz, Lucille, Natoma, Jr.	66, 77, 125, 207
Messer, Milford, Rexford, Jr.	71, 87, 172
Messinger, Norman, Traer, Sr.	73, 200
Meuli, Marjorie, WaKeeney, Jr.	122, 207
Meuli, Max, Hope, Sr.	123, 200
Meyers, Carolyn, Norcatgur, So.	84, 214
Michel, Gordon, Russell, So.	214
Michel, Jane, Downs, Fr.	113, 224
Mickey, Elta, Hoxie, Fr.	84, 113, 128, 224
Miesner, James, Oberlin, Fr.	77, 224
Milberger, Judith, Great Bend, So.	74, 94, 108, 214
Miles, Jalene, Jewell, Jr.	70, 74, 93, 207
Miles, Marcel, Jewell, Fr.	107, 224
Miller, Barbara, Westminster, Colo., Fr.	86, 88, 112, 127, 224
Miller, Everett, LaCrosse, Jr.	207
Miller, Gwendolyn, Russell, Sr.	60, 62, 64, 69, 78, 121, 200
Miller, Iris, McDonald, So.	77, 89, 90, 214
Miller, Jay, Dellvale, Sr.	85, 200
Miller, Joanna, Great Bend, Fr.	72, 113, 224
Miller, Nancy, Ellis, Unc.	105
Miller, Neil, Larned, Jr.	207
Miller, Ronald, Elmo, Sr.	67, 132, 133, 143, 147, 200
Miller, Ruth, Ellis, Fr.	88, 112, 127, 224
Miller, Shirley, Phillipsburg, So.	79, 90, 108, 214
Miller, Suzanne, Clafflin, So.	81, 90, 125, 214
Miller, Wayne, Deerfield, Jr.	107, 135, 207
Mills, Bernard, Nekoma, So.	73, 91, 107, 168, 214
Mills, Joseph, Bunker Hill, So.	214
Millsap, Sheri, Syracuse, So.	93, 118, 128, 214
Milton, Ernest, Stockton, So.	61, 68, 91, 96, 214
Minor, Gyla, Ulysses, Fr.	84, 112, 224
Mitchell, Margaret, Russell, Fr.	112, 224
Mitchell, Marvel, Osborne, Fr.	66, 118, 125, 200
Mohr, James, Hutchinson, Jr.	65, 106, 224
Moon, Arden, Burr Oak, Jr.	207
Moore, Donita, Burdett, Sr.	200
Moore, Elizabeth, Gardner, So.	109
Moore, Jimmy, Protection, Sr.	200
Moore, Norman, Timken, Fr.	224
Moore, Peggy, Lorraine, So.	81, 125
Moore, Raymond, Levant, Fr.	111, 224
Moore, Richard, Abilene, Jr.	139, 207
Moore, Stanley, Cedar Bluffs, Sr.	67, 135, 143, 146, 160, 161, 200
Moos, Charles, Grinnell, So.	76, 139, 214
Moos, Harry, Plainville, Sr.	70, 71, 81, 96, 200
Morehead, Don, Downs, Fr.	224
Morgan, Arlin, Rolla, Sr.	200
Morgan, Thelma, Rolla, Sr.	200
Morlan, Marpory, Protection, Sr.	53, 90, 127, 200
Morris, Bonnie, Hill City, Fr.	53, 101, 113, 224
Morris, Clarence, Johnson, Sr.	67, 151
Morris, Colleen, Burr Oak, So.	84, 214
Morris, Harold, Horton, Fr.	159, 160, 162, 224
Morris, Lucille, Quinter, Jr.	207
Morrissey, Douglas, Woodston, Fr.	160, 162, 224
Moser, Albert, Syracuse, So.	90, 214
Moses, Don, Garden City, So.	27, 65, 100, 103, 106, 133, 214
Most, J. D., Atwood, Sr.	201
Matzner, Mary, Russell, So.	79, 125, 214
Mountain, Janis, Ada, Sr.	66, 89, 118, 120, 121, 174, 201
Moyer, Velda, Ellsworth, Jr.	66, 81, 93, 95, 121, 173, 174, 175, 207
Mueldener, Charles, Lyons, Jr.	85, 165, 168, 207
Mueldener, Gretchen, Lyons, Fr.	93, 109, 173, 224
Mulder, Darrell, Logan, Jr.	207
Mullen, Eugene, Dorrance, Jr.	83, 96, 207
Mullender, Lawrence, Waldo, Jr.	85, 97, 106, 207
Munsell, Darrell, Hays, Sr.	201
Munsell, Robert, Hays, So.	91, 214
Murphy, Carlos, Dighton, So.	85
Murphy, Patricia, Gorham, Sr.	76, 90, 201

## n

Nairn, James, Pawnee Rock, So.	106, 214
Nansen, Loretta, Hays, So.	214
Needels, Phyllis, Hays, Sr.	201
Neeley, Donald, Jetmore, Sr.	94
Neill, Patricia, Dighton, Jr.	110, 128, 207
Nelson, Connie, Hays, Fr.	224
Nelson, Paul, Galva, Fr.	107, 225
Nelson, Rex, Lincoln, Sr.	201
Nelson, Ronald, Garfield, Sr.	61, 67, 85, 201
Nelson, Virgil, Vesper, Jr.	107
Nelson, Vivian, Lincoln, Sr.	201
Nelson, Walter, Galva, Sr.	85, 201
Nesbitt, Verlon, Morland, Sr.	214
New, Roger, Norcatgur, So.	73, 214
Newton, Patty, Richfield, Jr.	64, 100, 102, 120, 121, 204
Newton, Raymond, Fowler, Sr.	61, 63, 71, 96, 104, 137, 201
Nicholson, Bill, Hoisington, So.	107, 214
Nickel, John, LaCrosse, Fr.	97, 106, 137, 201
Nickels, Vina, Kinsley, Fr.	84, 94, 112, 123, 225
Niehaus, Donald, Edmond, Grad.	90, 229
Nieman, Jim, Grinnell, Jr.	67, 76, 157, 160, 162, 207
Noah, Georgiana, Plainville, Sr.	90, 207
Noble, Eugene, Stockton, Jr.	90, 207
Noble, Patsy, Stockton, So.	90, 215
Noller, Gary, Glen Elder, So.	215
Nordman, Ralph, Olmitz, Unc.	73
Nordman, Raymond, Olmitz, Unc.	73
Norman, Kay, Burdett, So.	121, 215
North, Harry, Hays, Sr.	201
North, Marilyn, Hays, Sr.	60, 63, 69, 201

Northrup, Keith, Woodston, So.	215
Northrup, Jaunita, Woodston, Fr.	112, 225
Norton, Wilma, Utica, Fr.	88, 112, 225

## o

O'Brien, John, Bazine, So.	90, 106, 135, 215
O'Brien, Peter, Bazine, Jr.	90, 106, 135, 207
Ochs, Norman, Utica, Fr.	65, 77, 107, 225
Odle, Roger, Hill City, Fr.	225
Offerle, Dolores, Offerle, Jr.	64, 72, 110, 207
Ofhutt, Charlotte, LaCrosse, Fr.	113, 225
Oliva, Leo, Woodston, So.	75, 90, 132, 133, 160, 215
Oller, Carolyn, McCracken, Fr.	90, 109, 225
Oller, Lala, McCracken, Sr.	70, 90, 112, 201
Olsen, Erik, Hays, Sr.	164
Olson, Robert, WaKeeney, So.	215
Opitz, Glenda, Garden City, Fr.	77, 113, 121, 225
O'Rourke, James, Ellis, So.	207
Orr, Altie, Woodston, Jr.	207
Orr, Gerald, Woodston, Fr.	85, 225
Ostmeyer, Joyce, Oakley, Fr.	89, 112, 175, 225
Oswald, Carolyn, Russell, Fr.	88, 112, 225
Oswald, Irma, Gorham, So.	215
O'Toole, Patrick, Arnold, Jr.	107, 207
O'Toole, Peggy, Arnold, Jr.	83, 93, 108, 207
Otte, Janet, Great Bend, Fr.	109, 225
Owen, Barbara, Beloit, Fr.	225

## p

Palmer, Barbara, Russell, Fr.	113, 225
Palmer, Bryan, Logan, Jr.	61, 68, 83, 91, 96, 207
Palmer, Linda, Atwood, Fr.	84, 113, 225
Palmer, Polly, Hays, Sr.	63, 64, 69, 101, 118, 127, 201
Panter, Gary, Athol, Sr.	67, 151, 153, 156, 157, 167, 201
Parker, Dorothy, Medicine Lodge, Jr.	207
Parker, Gary, Medicine Lodge, Jr.	207
Parnell, James, Goodland, So.	78, 215
Parr, Gordon, Pierceville, So.	75, 107, 215
Parr, Rodney, Pierceville, Sr.	73, 107, 201
Parsley, Stanley, Syracuse, Jr.	207
Parsons, Gerald, Oakley, So.	207
Partridge, Patsy, Great Bend, So.	215
Pastrana, Alfonso, Hays, Sr.	201
Pate, Gideon, Nickerson, Fr.	107
Pate, June, Elkhart, Fr.	88, 112, 225
Patton, Norma, Scott City, Sr.	123, 201
Paul, Carolyn, Ellis, So.	66
Paul, Forrest, Hays, So.	215
Paul, Nancy, Randall, Jr.	84
Pauley, Eugene, Osborne, So.	215
Pauley, Gary, Stockton, Sr.	65, 97, 119, 136, 137, 201
Pelzel, Donald, Hays, Jr.	207
Pepper, Donna, Syracuse, Fr.	113, 225
Percival, Margaret, Hoxie, Sr.	201
Perkins, Harold, Phillipsburg, Fr.	225
Peterman, Elaine, Ellsworth, Fr.	77, 84, 113, 225
Peters, James, Hays, So.	159, 160, 162, 215
Peterson, Joyce, Monument, So.	74, 89, 93, 110, 215
Peterson, Luella, Monument, So.	89, 98, 110, 215
Peterson, Patricia, Protection, So.	84, 108, 215
Pettibone, Richard, Kanorado, So.	139, 215
Petite, Charles, Salina, So.	168, 215
Petty, Donald, Utica, Sr.	65, 201
Pfannenstiel, James, Hays, Fr.	207
Pfannenstiel, Maurice, Hays, Fr.	76, 225
Pfannenstiel, Victor, Ness City, Sr.	85, 201
Pfeifer, James, Hays, Fr.	76, 225
Pfeifer, Joseph, Hays, Fr.	76, 225
Pflieder, Delmon, Densmore, Jr.	207
Phillips, Raymond, WaKeeney, Sr.	85, 201
Pickerill, Bob, Lyons, Jr.	136
Pickinpaugh, William, Goodland, Fr.	160, 162, 166, 225
Pierce, Charles, Salina, Fr.	135
Pitman, Lynn, Minneola, Jr.	106, 139, 207
Pittman, Max, Greenburg, Jr.	135, 207
Pivonka, James, LaCrosse, Fr.	107, 225
Pivonka, Joan, Ellinwood, Jr.	76, 207
Pivonka, Ralph, LaCrosse, Fr.	225
Plomondon, Roger, Ellis, Fr.	129
Poer, Gareth, Hoisington, So.	90, 107, 208
Poore, Garry, Stockton, So.	106, 131, 215
Powers, Beverly, Oakley, Fr.	113, 225
Powers, Dorene, Hays, Sr.	66, 72, 89, 90, 201
Preusch, Harriet, Healy, Sr.	89, 90, 110, 201
Price, Kayla, Nekoma, Fr.	109, 225
Pricer, Norman, Palco, So.	215
Pricer, Wayne, Palco, Sr.	201
Princ, Maurice, Luray, Fr.	106, 143, 147, 225
Prout, Elva, Morland, Fr.	113, 225
Prout, Helen, Lenora, Fr.	110
Pryor, Constance, Hays, Fr.	112, 225
Purvis, Darrel, St. Francis, So.	129, 215

## r

Radiel, Carol, Sharon Springs, So.	83, 93, 215
Ralstin, George, Mullinville, Fr.	107, 225
Randle, William, Byers, Jr.	85, 90, 208
Ransberger, Jane, Great Bend, Fr.	109, 225
Rassette, Dixie, Wilson, Fr.	113, 225
Rathbun, Don, Tescott, Fr.	225
Rauch, Bob, Miltonvale, So.	129
Ray, Jimmy, Hutchinson, Jr.	208
Ray, Robert, Liberal, Fr.	225
Ream, Don, Alexander, Jr.	85
Reece, Clyde, Burdett, Fr.	73, 152, 225
Reed, Jerome, Hoxie, Fr.	131, 152, 165
Reed, Kenneth, Hays, Sr.	79, 90, 139, 201
Reeves, Bob, Ulysses, Fr.	107
Reeves, Leon, Beeler, So.	106, 215
Rein, Marlin, Russell, So.	67, 151, 155
Reinhardt, Nadith, Great Bend, Jr.	208
Reinhardt, Richard, Great Bend, Fr.	85

Table listing names and associated numbers for the 'R' section, including entries like Reiss, James, Weskan, So. and Reiss, Jerral, Weskan, So.

Table listing names and associated numbers for the 'S' section, including entries like Schumacher, LaVon, Hays, So. and Schumacher, Paula, Victoria, Fr.

S

Table listing names and associated numbers for the 'S' section (continued), including entries like Sample, Lula, Minneapolis, So. and Samples, Robert, Hays, Jr.

Table listing names and associated numbers for the 'S' section (continued), including entries like Schumacher, LaVon, Hays, So. and Schumacher, Paula, Victoria, Fr.



Sumpter, Wesley, Downs, Sr.	203
Suter, Milton, Cawker City, Jr.	111, 166, 208
Sutton, Jerry, Beloit, So.	67, 107, 216
Swartz, Ralph, Sharon Springs, Fr.	91, 227
Swayze, John, Bucklin, Jr.	133, 164, 208
Sweazy, Ohio, Colby, Sr.	67
Swenson, Yvonne, Cimarron, Jr.	90, 110, 208
Swink, Gladys, Satanta, Fr.	84, 112, 227
Swink, LaVesta, Satanta, Jr.	84, 209
Switzer, Floyd, Oakley, Jr.	209
Switzer, Lloyd, Oakley, Jr.	209
Swords, Margaret, Deerfield, Fr.	89, 113, 227

**T**

Tacha, Kay, Jennings, Fr.	112, 227
Talbert, Morris, Ellis, So.	216
Tapp, William, Medicine Lodge, Fr.	227
Tarvin, Robert, Marysville, So.	216
Tebbo, Ronald, Hill City, Fr.	152
Teegerstrom, William, Ulysses, So.	67, 151, 160, 163
Temaat, Sylvester, Spearville, So.	76, 107, 159
Theimer, Howard, Page City, Sr.	61, 77, 203
Thomas, Arthur, Cimarron, Jr.	59, 135, 169, 171, 204
Thomas, Frank, Engelwood, So.	90, 135, 216
Thomas, Glenn, Plainville, Sr.	106, 119, 134, 135, 203
Thompson, Ester, Minneola, So.	110, 216
Thompson, Floyd, McCracken, Fr.	209
Thompson, Jim, Haisington, Fr.	111
Thompson, Karen, Ulysses, Fr.	112, 227
Thompson, Leonard, Goodland, Fr.	143, 149, 166, 227
Thompson, Thomas, Bogue, So.	216
Thornburg, Roy, Utica, So.	83, 107, 216
Thyfault, Marjorie, Stockton, Fr.	227
Tidball, Kenneth, Collyer, Fr.	86, 105
Tien, Dorothy, Prairie View, Fr.	84, 113, 227
Tilford, Duane, Moscow, So.	217
Tittel, Ruth, Russell, Fr.	79, 82, 112, 227
Toepfer, Janet, Hays, Jr.	76
Tolle, Roland, Roxbury, Jr.	209
Tompkins, Donald, Byers, Jr.	85, 209
Towns, Shirley, Palco, Jr.	209
Trauer, Lloyd, Hanston, Jr.	135
Trexler, Awyn, Hill City, Fr.	72, 113, 125, 227
Trexler, Phyllis, Hill City, Sr.	72, 203
Trible, Jane, Palco, Jr.	66, 70, 86, 98, 104, 118, 126, 127
Trogdon, Roland, Hugoton, Sr.	83, 106, 203
Truan, Iris, Victoria, Fr.	88, 113, 227
Trussell, Ernest, Hays, Jr.	68, 203
Trussell, Ronald, Kendall, Fr.	227
Tucker, Kay, Palco, Jr.	66, 68, 93, 127, 158, 209
Tucker, Ronald, Palco, Jr.	106
Tullar, Marilyn, Jewell, So.	68, 90, 96, 108, 213
Turner, George, Smith Center, Fr.	65, 107, 227

**U**

Ubert, Darrell, Hays, So.	217
Uhl, Jim, Hays, Jr.	95, 209
Ummel, Ralph, Arnold, So.	106, 217
Underwood, John, Bird City, Fr.	107, 129, 227
Underwood, Shirley, Bird City, So.	108, 217
Unrein, Dorothy, Hays, Sr.	76, 203
Unruh, Glenn, Bucklin, Jr.	209
Unruh, Sylvia, Pawnee Rock, So.	64, 100, 217

**V**

Van Allen, Reva, Phillipsburg, Fr.	113
Vance, Jerry, Bazine, Fr.	227
Vanderplas, Twyla, Long Island, Jr.	84, 108, 217
Van De Wege, Bonnie, Prairie View, Sr.	72, 90, 203
Van De Wege, Rosetta, Long Island, Sr.	64, 90, 203
Van Loenen, Bette, Prairie View, Jr.	84, 209
Van Loenen, Florence, Bogue, Fr.	112, 227
Van Winkle, Gail, St. John, Fr.	113
Vaughen, Marion, Scott City, Sr.	164, 203
Velharticky, Francis, Salina, Fr.	107, 166, 227
Venters, Jimmy, Plainville, Fr.	91, 139, 227
Verhoeff, Sherman, Grinnell, Fr.	228
Vernon, Richard, Norcatour, Jr.	209
Verona, Donald, Roxbury, Fr.	228
Veverka, Karen, Wilson, Fr.	84, 112, 228
Vincent, Loyal, Long Island, Sr.	27, 106, 133, 203
Vincent, Viola, Hudson, Jr.	84, 209
Vinzant, Irvin, Plainville, Jr.	107, 209
Vogel, Patricia, Ness City, Jr.	66, 110, 209
Vonfeldt, Lee, Victoria, Sr.	203
Voss, Billy, Colby, Sr.	133, 203
Voss, Kenneth, Burr Oak, Fr.	107, 228
Voss, Melba, Burr Oak, So.	83, 109, 217

**W**

Wagner, Daylon, Albert, Fr.	95, 106, 228
Wagner, Donna, WaKeeney, Fr.	74, 109, 228
Wagner, Frances, Ellsworth, Fr.	112, 228
Wagy, Donna, Colby, Fr.	77, 93, 112, 228
Walburn, Louise, Hays, Fr.	228
Waldman, Wilmer, Quinter, Fr.	76, 228
Walker, Allen, Sun City, Jr.	228
Walker, Bruce, Bennington, So.	107, 165, 217
Walker, Carol, Weskan, Fr.	112, 228
Walker, Dean, Bennington, Fr.	107
Walker, Diana, McCracken, Fr.	113, 228
Walker, Gerald, Concordia, So.	168
Walker, Marilyn, Ludell, So.	84, 108, 217
Walker, Mary, Brownell, So.	217
Walker, Ralph, Concordia, So.	168
Walker, Sue, Englewood, So.	53, 93, 217
Walker, William, Stockton, Fr.	85
Wallace, Bud, Topeka, Jr.	135, 209
Wallace, Donald, Alton, Sr.	133, 203
Walter, Dale, Sylvan Grove, Sr.	137, 203
Walter, Nancy, Montezuma, Fr.	93, 112, 228
Walz, Leila, LaCrosse, Jr.	118, 122, 123, 209

Wanker, Darrell, Palco, Jr.	77, 138, 139, 209
Ward, Karen, Waldo, Fr.	113, 228
Ward, Robert, Kansas City, Mo., Fr.	129
Warner, Jerry, Belleville, Jr.	129, 171
Wasinger, Bonnie, Protection, Sr.	63, 69, 92, 123, 203
Wasinger, John, Hays, So.	217
Wasinger, Robert, Coldwater, Sr.	67, 160, 163, 169, 171, 203
Wasinger, Rosanne, Hays, Fr.	209
Waters, Donald, St. John, Sr.	67, 203
Watkins, Phyllis, Sublette, Jr.	66, 99, 118, 121, 209
Watts, Gerald, Portis, Fr.	228
Waudby, George, Russell, Fr.	91
Weaver, Polly, Bird City, Jr.	84, 209
Webber, Phillip, Bucklin, Fr.	104, 105, 217
Weber, Betty, Fowler, Jr.	90, 124, 125, 209
Weber, Bonnie, Great Bend, So.	86, 108, 217
Weber, James, Ellis, Sr.	90, 95, 137, 203
Weber, Karen, Liberal, Fr.	112, 121, 228
Weeks, George, Cawker City, So.	106, 217
Weems, Bryan, Collyer, Sr.	94
Weems, Catherine, Collyer, Jr.	93, 121
Weis, William, Ellinwood, Jr.	139, 209
Weiss, Joanne, Hutchinson, Jr.	84, 209
Welch, Edwyna, Garfield, Jr.	90, 95, 108, 209
Welch, Lynn, Great Bend, Fr.	85
Wellbrock, Eugene, Victoria, Unc.	76
Wellbrock, Varian, Victoria, Sr.	76, 203
Welling, Lewis, Hays, Sr.	203
Wells, Blaine, Pratt, Jr.	68, 96, 107, 209
Wells, Carl, Hays, Jr.	92, 105, 209
Wenzl, Bonnie, Stockton, So.	77, 95, 108, 217
Werner, Ivan, Winona, Jr.	86, 132, 133, 209
Werth, Peter, Hays, Fr.	143, 148, 167, 228
Wesley, LaVerne, Ada, Fr.	90, 106, 209
West, Wilson, Healy, So.	217
Westcott, Donald, Plainville, Sr.	217
Westerman, Freddie, Syracuse, So.	128, 228
Westerman, Janice, Hays, Fr.	217
Westerman, Phyllis, Hays, So.	73, 107, 228
White, David, Healy, Fr.	95, 111
White, John, Phillipsburg, So.	68
Whiting, Basil, Dighton, So.	228
Whitney, Deanna, Hays, Fr.	107, 152, 228
Wickizer, Waldo, WaKeeney, Fr.	228
Wieck, Shyrlee, St. Francis, Fr.	66, 98, 125, 217
Wiehl, Della, Smith Center, So.	81, 90, 125, 217
Wiehl, Dixie, Smith Center, So.	76, 90
Wiesner, Jeanne, Hays, Jr.	137, 203
Wikoff, Pierce, Hays, Sr.	106, 228
Wilkins, Glenn, Lorraine, Fr.	139, 209
Wilkinson, Wayne, Woodston, Jr.	106, 151, 217
Williams, Donovan, Plainville, So.	167, 172
Williams, John, Hays, Jr.	70
Williams, Margaret, Hays, Sr.	71, 87
Willms, Robert, Geneseo, Fr.	135, 209
Wilson, Charles, Bunker Hill, Jr.	209
Wilson, Lawrence, Ellinwood, Fr.	217
Wilson, Alfred, Hays, So.	203
Wilson, Andrew, LaCrosse, Fr.	217
Wilson, Anna, Hays, So.	106, 228
Wilson, John, Ulysses, Fr.	84, 93, 125, 209
Wilson, LaVon, Hugoton, Jr.	70, 72, 90, 93, 209
Wilson, Peggy, Formoso, Jr.	67, 160, 163, 217
Wilson, Rex, Shields, So.	17, 49, 60, 113, 125
Winchell, Ellen, Phillipsburg, Jr.	217
Windholz, Glen, Hays, So.	75, 209
Windle, Leaford, Greensburg, Jr.	68, 73, 75, 91, 96, 217
Windle, Warren, Greensburg, So.	72, 84, 88, 113, 228
Wineland, Marvel, Natoma, Fr.	84, 113, 228
Winkler, Karen, Rozel, Fr.	84
Winkler, Nada, Rozel	88, 113, 228
Winter, Mona, Kanorado, Fr.	151, 157
Wire, Ted, Dorrance, So.	70, 93, 203
Witt, Jayne, Hays, Sr.	112, 228
Witt, Ramona, Hudson, Fr.	228
Wolf, Leon, Hays, Fr.	131, 172, 217
Wolf, Richard, Colby, So.	74, 109, 217
Wonderlich, Claudene, Osborne, So.	228
Wood, Charles, Kinsley, Fr.	228
Wood, Wilbur, Trousdale, So.	90, 217
Woodmansee, Phillip, Ellsworth, So.	113, 228
Worcester, Lesta, Hill City, Fr.	83
Workman, Plesie, Parsons, Fr.	88, 112, 228
Wormeringer, Janelle, Great Bend, Fr.	86, 90, 108, 217
Worthy, Shirley, Atwood, So.	107, 165, 217
Wright, Earl, Hutchinson, So.	106, 139, 217
Wright, Jack, Kanorado, So.	110
Wright, Marg-Adele, Great Bend, So.	209
Wright, Oliver, Sublette, Jr.	106, 228
Wright, Richard, Glen Elder, Fr.	61, 99, 107, 217
Wright, Robert, Atwood, So.	95
Wright, Willis, Byers, Jr.	106, 217
Wristen, Tom, Osborne, So.	203
Wycoff, Marvin, Larned, Jr.	203

**Y**

Yakel, August, Haisington, So.	107, 217
Yeagen, Richard, Goodland, So.	106, 217
Young, Richard, Ellis, Jr.	137, 209
Young, Robert, Salina, Fr.	86, 131, 228
Young, Troy, Larned, Jr.	67, 162, 171, 209
Younkin, Donna, Larned, Fr.	112, 125, 228
Yoxall, Barbara, Alton, Fr.	113, 228

**Z**

Zaloudek, Glydene, Wilson, Fr.	84, 112, 228
Zavadsky, Wesley, Hays, So.	137, 217
Zelenka, John, Great Bend, Jr.	139, 209
Ziegenbalg, Marcus, Cawker City, Jr.	95
Ziegler, Marvin, Collyer, Fr.	133, 170, 228
Zillmer, Herman, Hays, Sr.	79, 86, 203
Zillmer, Manly, Hays, So.	79, 217
Zimmerman, David, Hays, So.	129, 165, 171, 217

### FORT HAYS STATE ANTHEM

On the plains of Western Kansas  
Stands a school we all love well.  
'Twas built by the toil of our fathers;  
To its glory our voices swell.

Chorus:

Hail to old Fort Hays State!  
Let your voices ring!

Praise for the Black and Gold  
We will ever sing.

Long may our valor last  
Through the future days,

Hon'ring and praising  
Dear Fort Hays.

In the years that lie before us  
We foresee our land's many needs.

Through the efforts of new generations,  
We'll go on to more noble deeds.

