

Fort Hays State University

FHSU Scholars Repository

Reveille Yearbooks

Student Experience Collections

1954

Reveille - 1954

Fort Hays State University

Follow this and additional works at: <https://scholars.fhsu.edu/yearbooks>

Content Disclaimer

The primary source materials contained in the Fort Hays State University Special Collections and Archives have been placed there for research purposes, preservation of the historical record, and as reflections of a past belonging to all members of society. Because this material reflects the expressions of an ongoing culture, some items in the collections may be sensitive in nature and may not represent the attitudes, beliefs, or ideas of their creators, persons named in the collections, or the position of Fort Hays State University.

Recommended Citation

Fort Hays State University, "Reveille - 1954" (1954). *Reveille Yearbooks*. 40.
<https://scholars.fhsu.edu/yearbooks/40>

This Book is brought to you for free and open access by the Student Experience Collections at FHSU Scholars Repository. It has been accepted for inclusion in Reveille Yearbooks by an authorized administrator of FHSU Scholars Repository. For more information, please contact ScholarsRepository@fhsu.edu.

1954 Reveille



THE *Reveille*

1954

FHS

'54

FORT HAYS KANSAS STATE COLLEGE
HAYS, KANSAS

MARTHA PATE
Editor

ELDON LAIDIG
Business Manager

JACK HUNSLEY
Photographer

FHS-TV *presents*

Fall, 1953, brought television to this area. TV
aerials sprang up en masse to dot the horizon. And as
the new baby grew, Fort Hays State grew likewise.

Through its FHS-TV camera lens, the 1954 Rev-
eille staff has telecast a year of varied and exciting
events.

Herein is transcribed for future onlookers, as com-
pletely as possible, the saga of another FHS year--its
work, its play, its progress.

Technical difficulties, as always, have created a
little snow, but we believe the true picture of Fort
Hays State remains clearly visible on the 1954 Rev-
eille screen.



FOREWORD



REVEILLE LOG

18 - ADMINISTRATION

24 - CELEBRITIES

34 - SPORTS

62 - ACTIVITIES

78 - ORGANIZATIONS

114 - GREEKS

136 - FACULTY

144 - CLASSES

184 - COMMERCIALS

CAMPUS BUILDINGS SET THE STAGE. . .



Forsyth Library -- for study

Science -- for research

Sheridan Coliseum -- for games

Applied Arts -- for beauty





RARICK HALL, more commonly known as the old Industrial Arts building, shows signs of coming to life this year under its new name. Now being remodelled, the building is slated to house the departments of psychology and education in 1954.

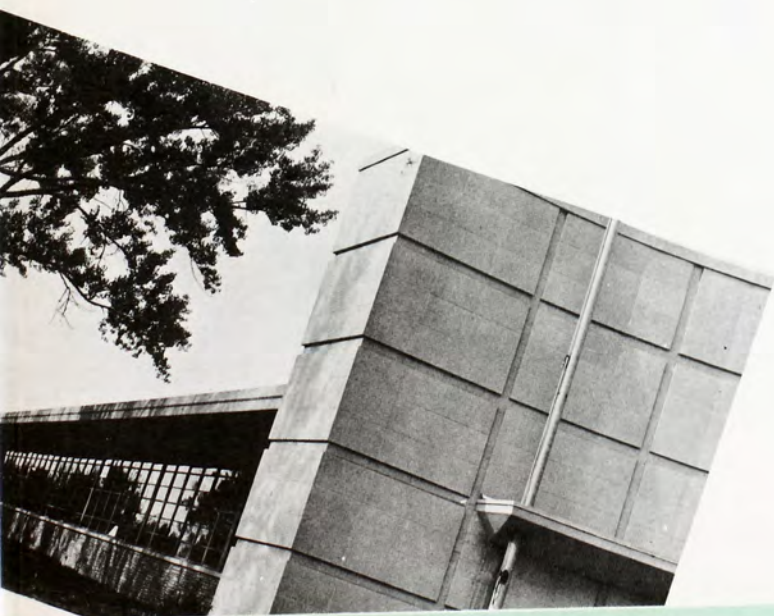



SNOW SCREEN GIVES FHS SCENE

Students stop in at the social building for coffee, cards, and congeniality.

Cody Commons, school cafeteria, serves Fort Hays Staters daily.



CAMOUFLAGE

Y A NEW LOOK

The columns of Picken Hall stand out in majestic beauty.

But in front of the same building, two coeds engage in friendly rivalry.

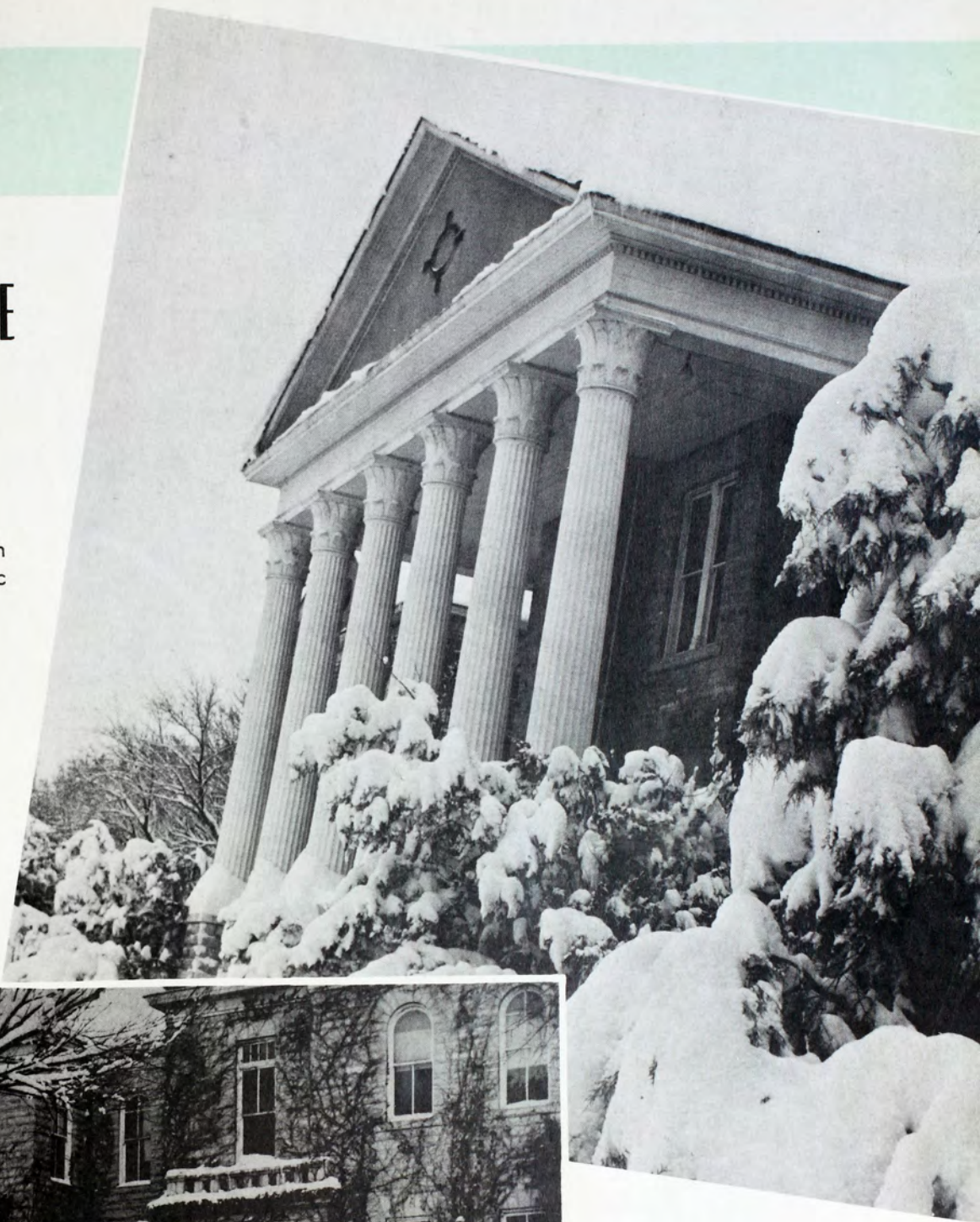



IN
DEDICATION

TO KATHERINE BOGART

...INSTRUCTOR

...COUNSELOR

...FRIEND

WE RESPECTFULLY DEDICATE THIS, THE 1954 REVEILLE

Unassuming, unpretentious, Madame Bogart has endeared herself to the students she has contacted as teacher of English, French, and Latin. Tucked into an obscure corner office of Picken Hall, she counsels, advises, and instructs countless students who seek her out.

Returning in 1952 from a year as exchange teacher in Great Britain, she brought back a new understanding of European cultures which flavors her classes and conversations. Mrs. Bogart, during seven years here, has through her diligence, thoroughness, and congeniality won the admiration and respect of all Fort Hays State.



SPOTLIGHTS OF '54

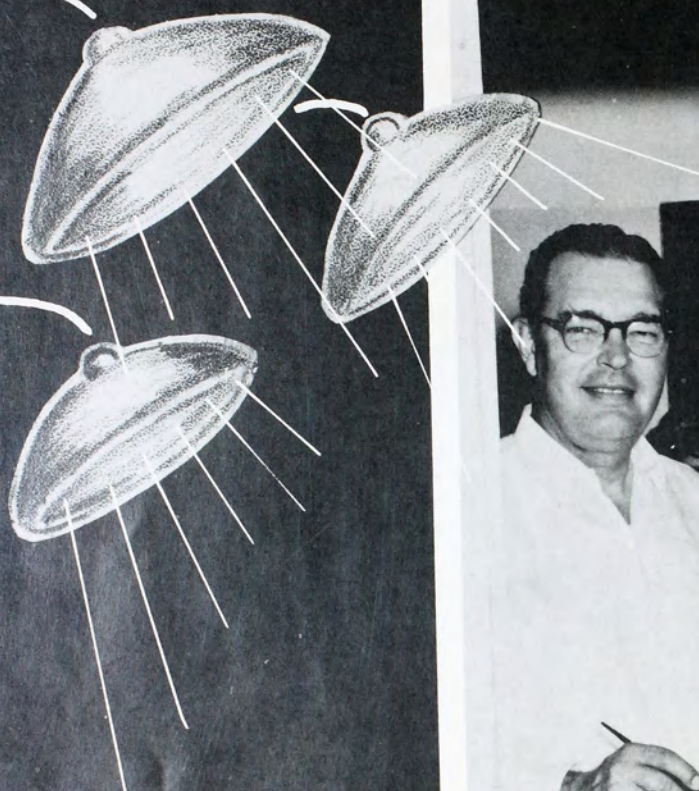

The 1954 Reveille spotlights fall on campus highlights of the year.



PAPA PAID THE BILL for freshman Patty Christensen before leaving for his home in Great Falls, Montana.

The campus came to life as more than 1200 students moved in for the coming term.



THEY CAME BEFORE. . . Coach Red Huffman and his gridiron squad took over the Custer dining room before the crowd of coeds arrived.



ELECTION CAMPAIGNS inspired an original approach by Joyce Welch and Kate Stewart.

The first signs of fall brought preparations for Homecoming and all the traditional activities that go with it.

AND THE PARADE was lots of fun for bicyclers Aaron Feist, Wilfred Schrepel, and Merrill Frydendall.

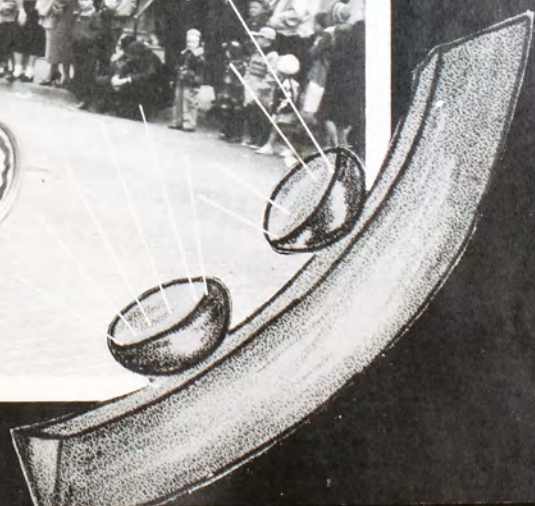

'SPOTLIGHTS'



CHARMING GRETA STRECKER entertained as emcee on the Reveille ball floor-show.

VIDEO VAUDEVILLE, a talent show presented by the choir, featured the music of the quartet-- Bill Latchford, Fritz Kramer, Jim Maxwell, and Derryl Goes.



In no time at all campus activities were getting into full swing.

AS THE NEW SEMESTER ROLLED AROUND, plans for the new student union building became the main topic of social building conversations. An extensive campaign was begun to raise funds for making the dream a reality.

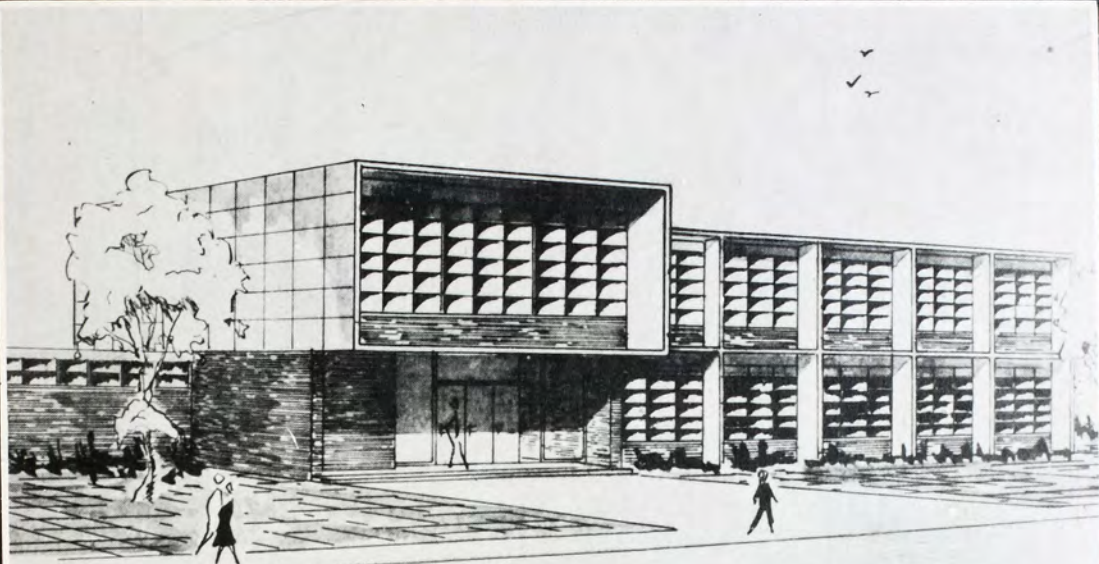

GAS STATE COLLEGE STUDENT UNION

FROI





THE STUDENT NURSES,
Fort Hays State's first class
in the new program, termi-
nated their two-year study
on campus and left for special
training in Chicago and
Topeka.

THE ALL-SCHOOL CARNIVAL was a big success, in spite of bliz-
zards. At least Delta Sigs, "Gus" Gustavson and Phil Erickson, seemed
to enjoy their own fraternity's pie-throwing booth.





'SPOTLIGHTS'

SWEETHEARTS Jo Ann Siruta and Alan Feist reigned at the Sweetheart Ball, much to their mutual enjoyment.

AND LEAP WEEK brought out the chivalrous instincts of the fairer sex, even if they did have to be encouraged by fines. (That's Doris Miller opening the door for Arlin Morgan.)



'SPOTLIGHTS'



A BIGGER AND BET-
TER Follies show featured
such acts as the Kappa Sig
barbershop quartet and the
Alpha Sig clown dance.



SPRING brought with it a temporary parking shortage, as extensive work was begun on new paved parking areas around the campus.

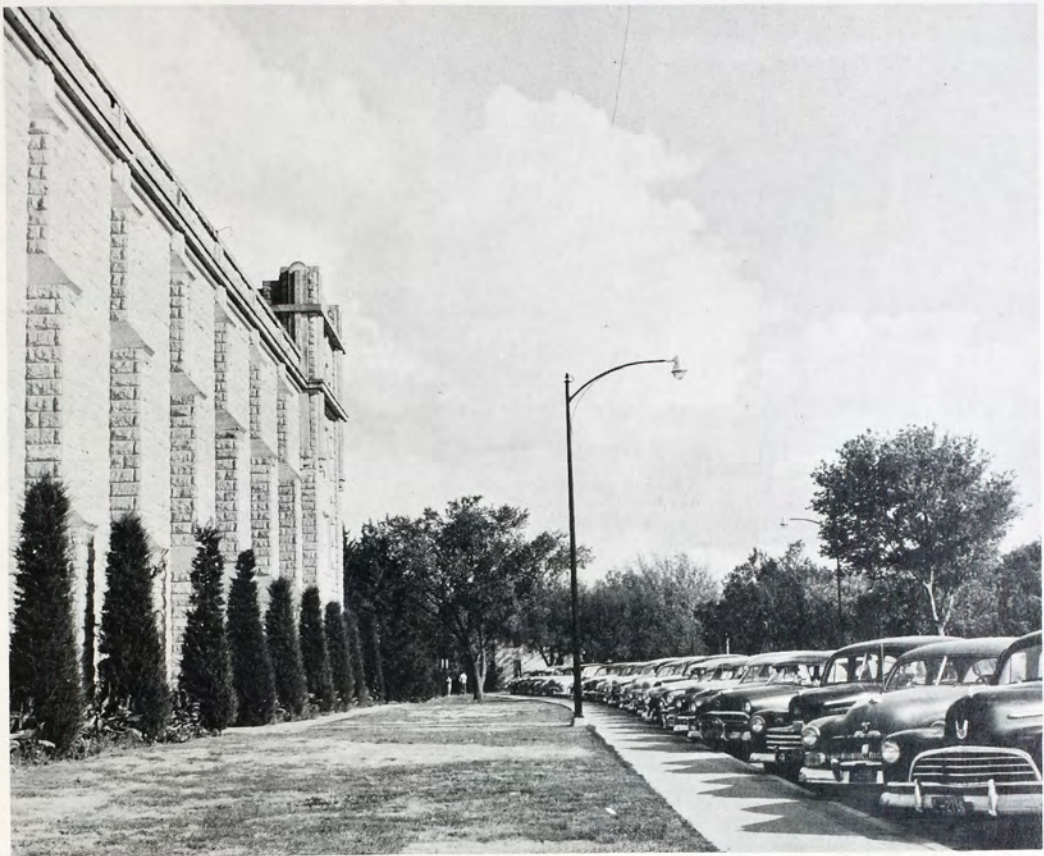

INTERVIEWS IN THE PLACEMENT BUREAU were a popular pastime with seniors as graduation time grew near. Here, Al and Loraine Ohnmacht confer with Miss Artman about possible teaching positions.



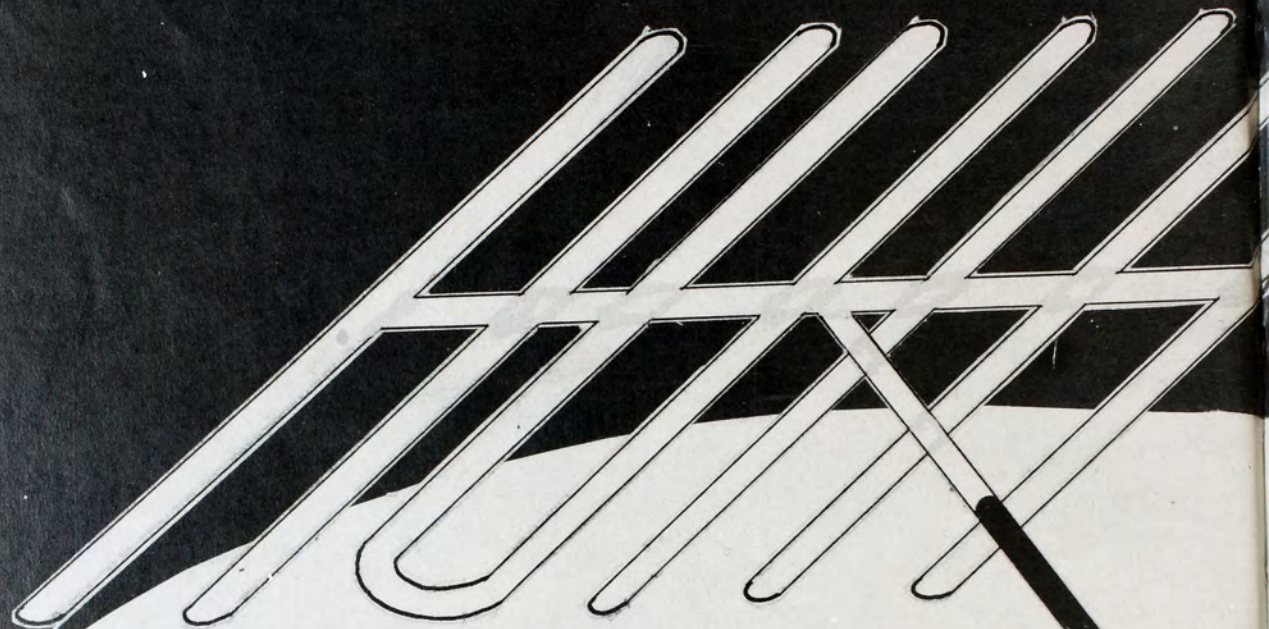

ADMINISTRATION



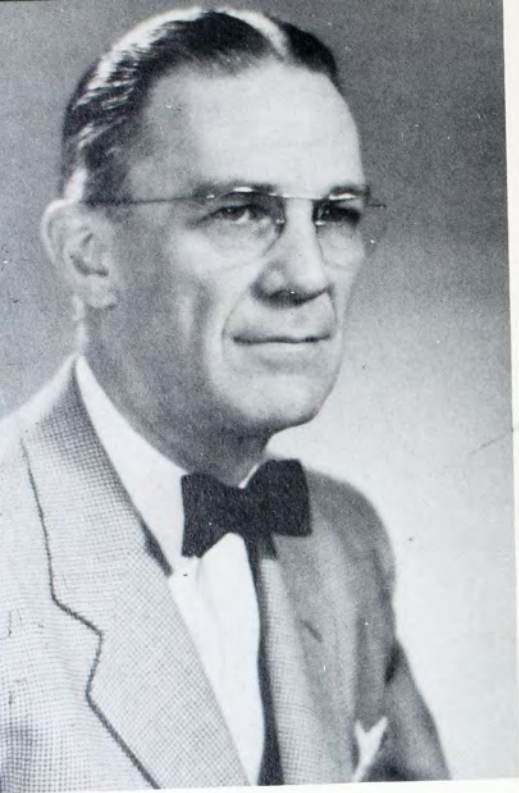

DR. M. C. CUNNINGHAM,
President of the College

A college president finds his time
taken up by many activities only
indirectly concerned with college
administration, as he.....



... greets new students

... crowns queens



... participates in
civic affairs



... makes
speeches

DR. E. R. McCARTNEY
Dean of the College

DR. L. D. WOOSTER
President Emeritus



MARJORIE SIMONS
Advisor to Women

DR. W. D. MORELAND
Advisor to Men



STANDLEE V. DALTON
Registrar

DR. RALPH CODER
Chairman, Graduate
Council



WALTER E. KEATING
Business Manager

HUGH BURNETT
Director of Extension





BACK ROW: Richard Diamond, Melvin Gardner, Harold Burnett, Loren Wilson, Paul Blomquist, Alan Feist, Bernard Riedl, Don Rorabaugh. FRONT ROW: Kay Hahn, Howard Mai, LaFaun Foreman, Jo Ann Siruta, Richard Honn, Juanita Kobler, Dean E. R. McCartney, sponsor.

Not pictured - WESLEY WIKOFF.

STUDENT COUNCIL



DON RORABAUGH
Council President

The Student Council is the representative governmental body of the students. Its chief duties are management of student affairs and settlement of student problems at Fort Hays State.

The council is composed of the three officers from each class and the three student body officers.

Student body officers are chosen in a general election to act as liaison between the student body and the student council.

Paul Blomquist, senior from Winthrop, Massachusetts, serving as president this year, has presided over all meetings concerning matters of importance to the whole student body. In addition, his ability to ad lib has kept him in popular demand as a master of ceremonies for campus programs.

Bernard Riedl, junior from Scott City, as student body vice-president, and Richard Diamond, senior from Mankato, as secretary-treasurer, assisted in student government activities.



PAUL BLOMQUIST
President

STUDENT BODY OFFICERS

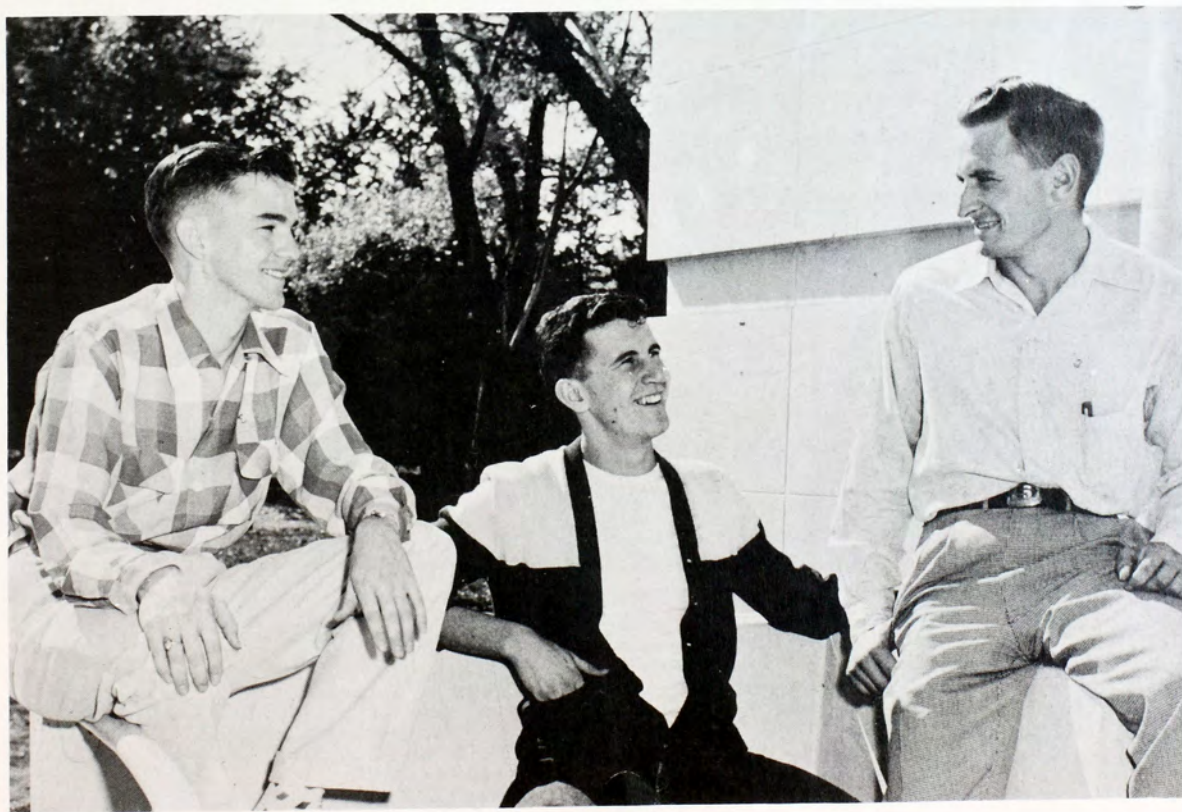

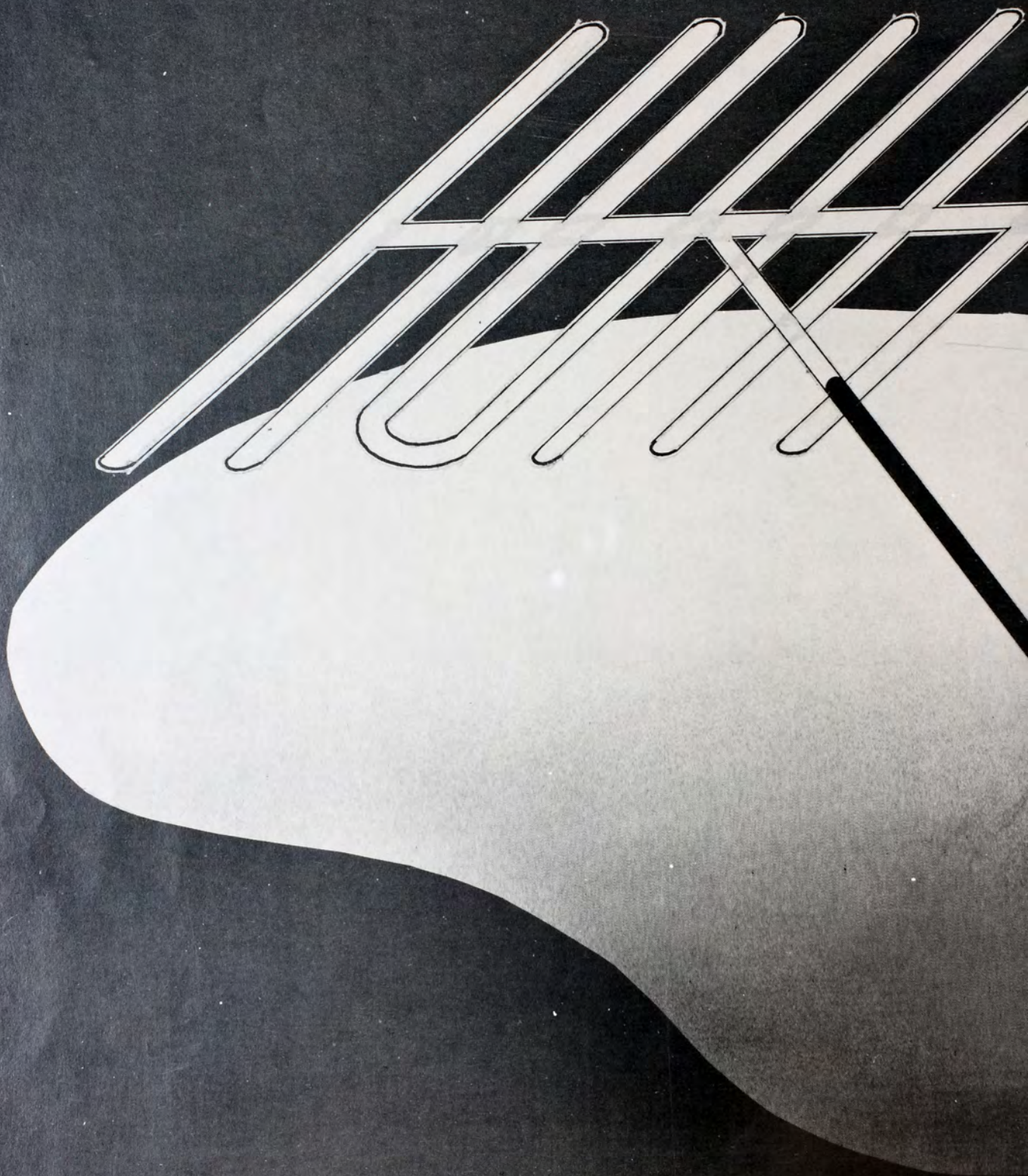

CELEBRITIES



"VIVIAT REGINA"

exclaimed Frederic A. Birmingham, editor of Esquire magazine, as he selected Nadya Clark, Hays freshman, to reign at the annual Reveille Ball.

Theme of the 1954 ball was FHS-TV. As the trumpets blared a fanfare the queen stepped through a huge television screen to receive her crown and the traditional kiss from President M.C. Cunningham.



Frederic A. Birmingham
Esquire editor



Reveille Ball Coronation

BEAUTY



REVEILLE QUEEN-NADYA CLARK



REVEILLE PRINCESS-JUANITA KOBLER

BEAUTY



REVILLE PRINCESS-MARIE ELDER



Rita Ashcraft

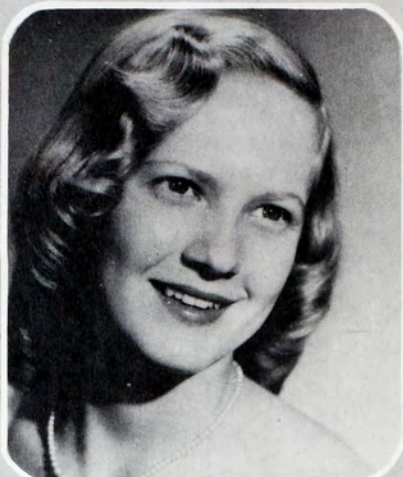

Marilyn Hobbie



Carol Holsman



Shirley Lamb



Gladys Losey



Charmaine Owens

Dear Miss Pate:

It has been my pleasure to choose your Queen and her Two Princesses.

The choice, as you can imagine, was not an easy one since all you entrants were very attractive.

Thank you for the opportunity to serve the Reveille and Fort Hays State.

Viviat Reginal

(Frederic A. Birmingham)



Jo Ann Siruta

ROYAL ATTENDANTS

BEAUTY



OIL PROGRESS QUEEN-SHIRLEY THOMAS



QUEEN

SWEETHEART — JO ANN SIRUTA

KING

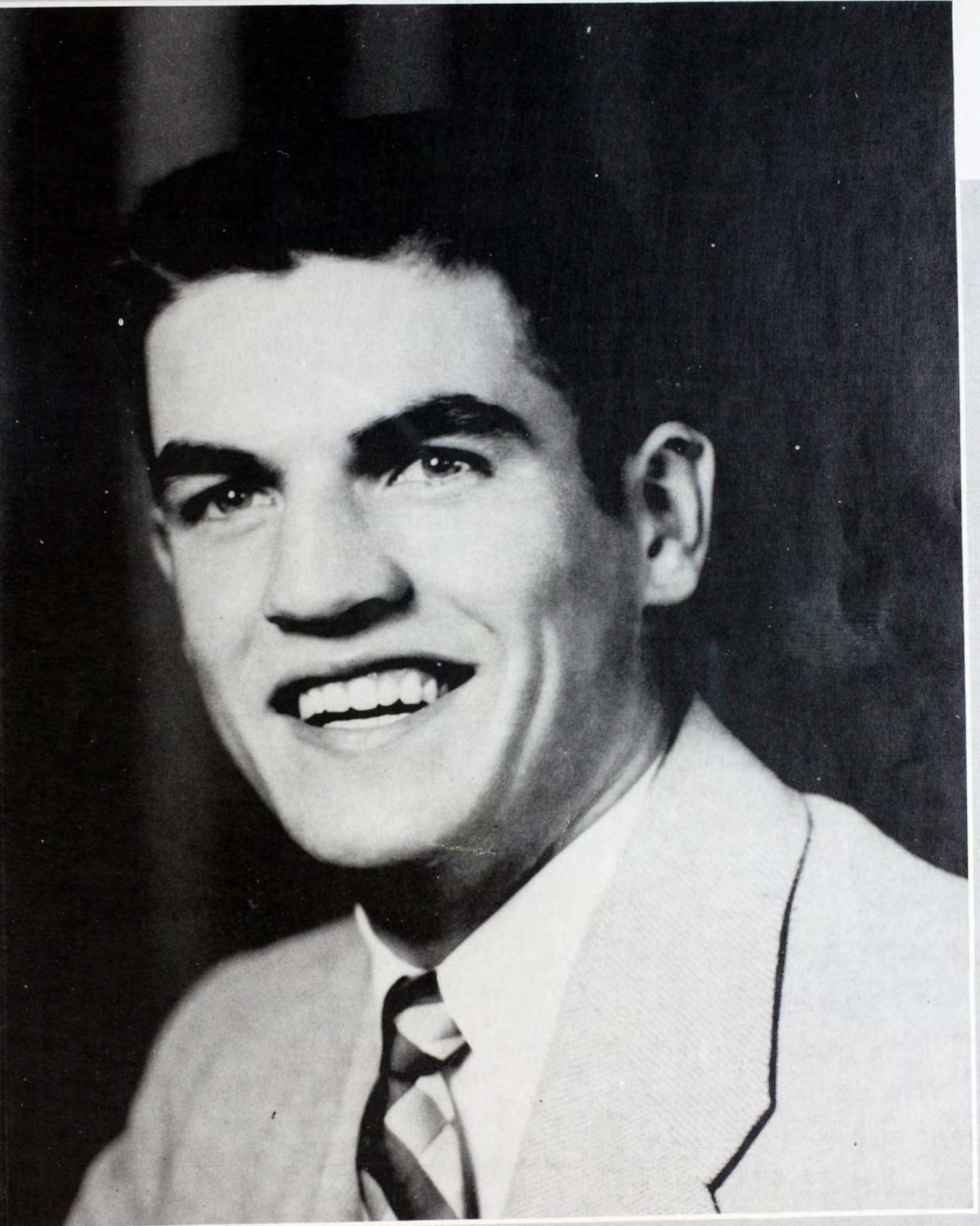

ALAN FEIST — SWEETHEART

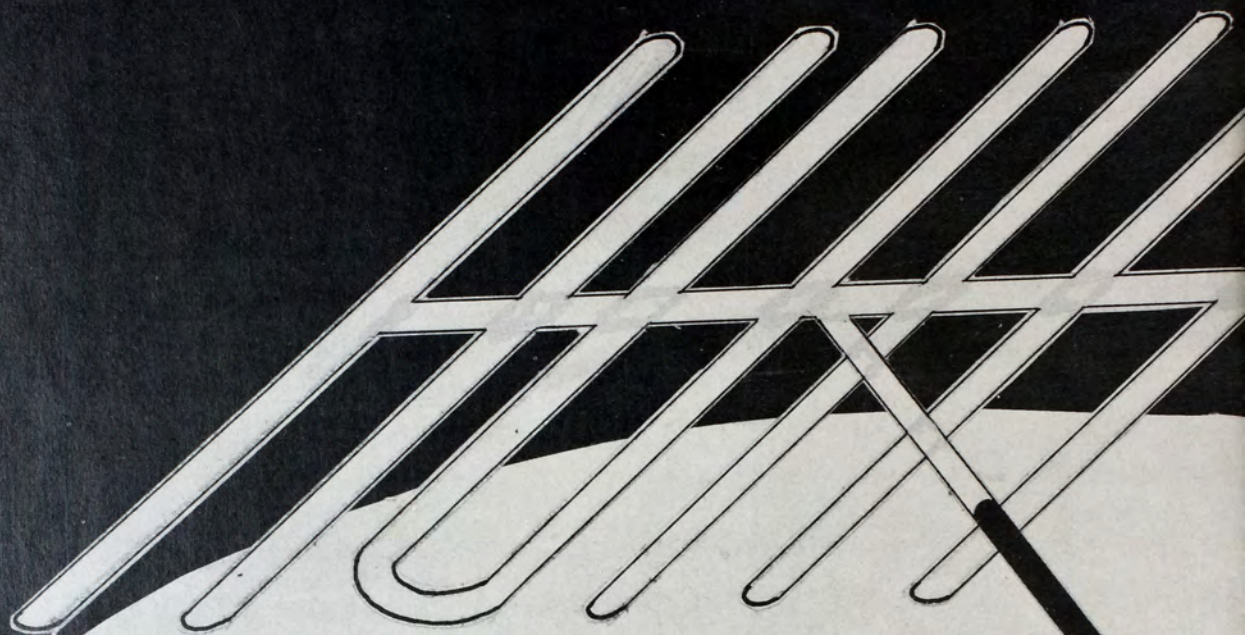

SPORTS

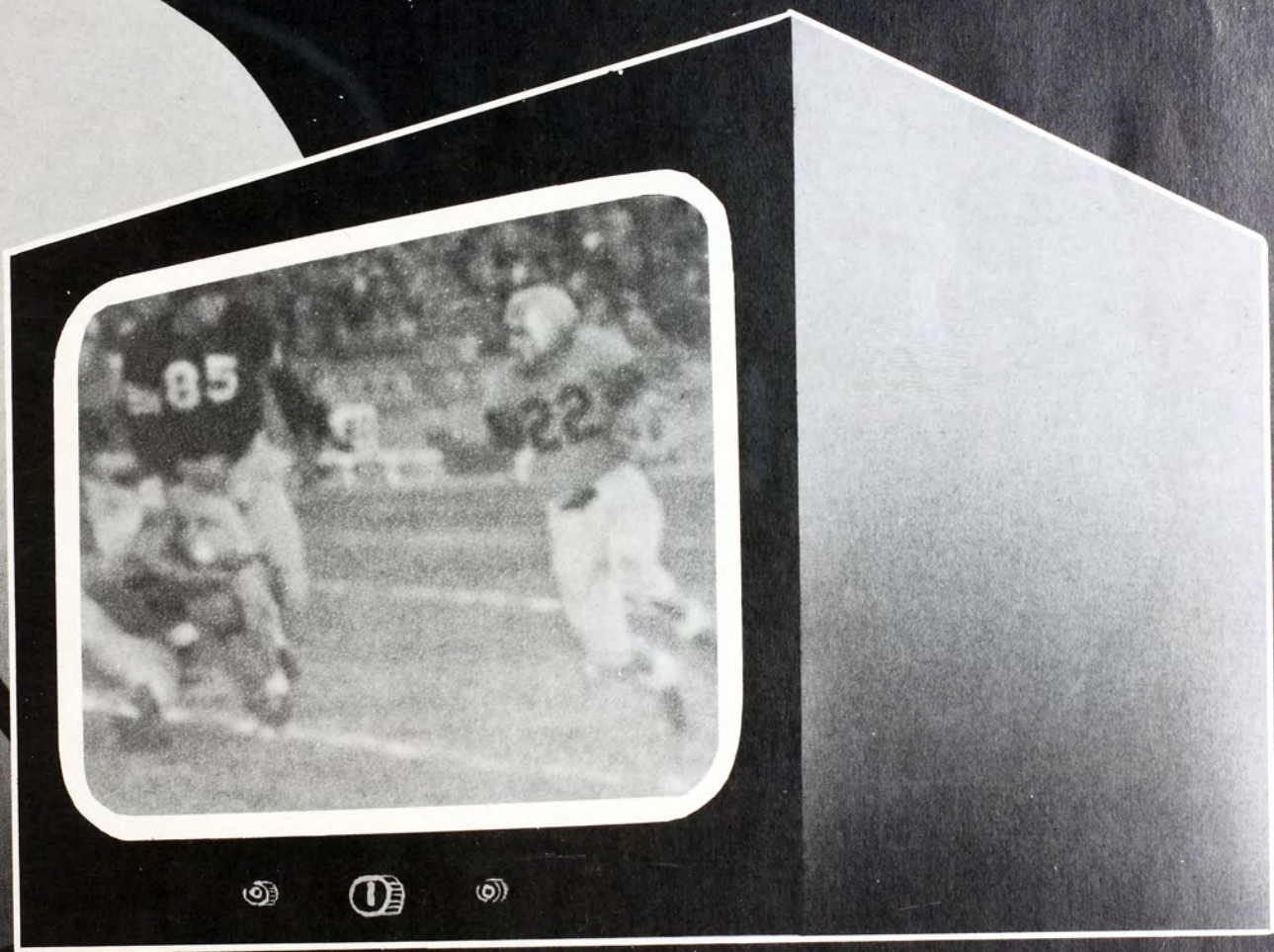

QUEEN OF HOMECOMING



JOAN PENNINGTON



Queen Joan sits in regal splendor, flanked by her two attendants, Kay Hahn, left, and LaFaun Foreman.

Homecoming, 1953, was a memorable occasion. Joan Pennington, Oakley senior, was crowned queen at the Picken Revue varsity show Friday night. The show, featuring student acts, unearthed the hidden talents of several Fort Hays Staters.



"Three Blind Mice" -- Mary Jo Wiesner, Jo Gwinner, and Mary Jo Gibson -- cut up some antics in the Picken Revue.



Mary Wilson and Sylvia Moritz "looking sweet" with their bicycle built for three in the Panhellenic act.

HOME COMING, 1953



On Tug-of-War day an icy dip was the vogue for the freshman boys as they succumbed to the superior strength of the sophomores.

Because of their defeat, the frosh continued to forego chastising from upperclassmen. Leaving the S.B., Marilyn Mosier, Barbara Werth, and Marcia Stagg laughingly escape the clutches of a "man-eating tiger." Barbara, however, not so fortunate in escaping the clutches of irate upperclassmen, wears the familiar make-up job of a freshman who "forgot" her beanie.

Decorations were the order of the day. While the organizations vied for honors in house decorations, the freshmen went all-out to decorate the campus. In front of every building the Tigers were beating, capturing, eating, sudsing, or slaying hornets, and from each lightpost a fiery-eyed Tiger head gleamed.



Led by Fort Hays State's snappy marching band, Saturday's parade included floats, colds, convertibles, and high school bands. Many hours and ingenuity were evident in the clever and elaborate floats which rolled down main street.

As the parade passed, the crowd migrated to Lewis Field to witness the Tigers' tough but losing battle against Emporia State.

Then came the open houses, teas, and reunions, and finally, 1953 Homecoming ended to the strains of music by the Collegians, Fort Hays State's all-star band of alumni.



The college band, under the direction of Phil Martin, steps out to lead the parade.



Men's pep club members sneak into the parade with jalopies.

Julie Smerchek, on the Collegiate 4-H float, is "making it hot for the hornets."

The YM-YW float carries out a three-fold theme.

FOOTBALL



LEFT TO RIGHT, TOPROW: Assistant Coach Cade Suran, Pete Koerner, Steve Deere, Toby Johnson, Warren Alpers, Robert Gumm, Darrell Munsell, John Mosier, John DeBusk, Bernie Johnson, Merlyn Johnson, Kenneth Beougher, Larry Martin, Duane Schwab, Curtis DeBey, Dean Russell, and Backfield Coach Alex Francis. MIDDLE ROW: Athletic Director Paul "Busch" Gross, Gene Jaco, Jake Stenzel, Cleo Dome, Norman Stoppel, Larry Neelly, Richard McMillen, Don Rorabaugh, Charles Stahl, George Shroyer, Dave Woolery, Bill Baldock, Don King, Floyd Tegtmeyer, Stan Moore, Kayo McGillivray, Jim Sackrider, and Head Football Coach Ralph "Red" Huffman. BOTTOM ROW: Louis Murray, Bob Sweazy, Alan Feist, Bud Moeckel, Nick Yunk, Jim Dowdy, Harold Copper, Richard Lousch, Ford Farber, Ross Johnson, Paul Stephenson, Roney Miller, Howard Mai, and Jack Wolfe.

The Tiger gridiron team moved up two places in CIC rank this fall, coming from a 1952 fifth place tie with Southwestern to a third place tie with Pittsburg.

Highlight of the season was Fort Hays State's upsetting 7-6 victory over undefeated Washburn. With the surprising win at Topeka the Tigers pulled themselves into a tie with Pittsburg State and at the same time dragged the title-bound Washburnites into a crown split with St. Benedict's.

Coach Huffman's crew started the season against a new foe, Omaha University, and outplayed the Indians at Omaha in every department except the all-important scoring column, consequently dropping a 12-20 decision. Opening league play in grand style the next week, the Tigers romped to a 33-6 win over Southwestern, only to be slowed down later by a tie with Pittsburg and defeats from St. Benedict's and Emporia State.

Bad weather forced cancellation of the Colorado College game, depriving local fans of the fourth and last home game.

The Tigers ended the season in style with a runaway 39-0 victory over Kansas Wesleyan at Salina, a fitting climax to the grid careers of seniors Kayo McGillivray, Norman Stoppel, Pete Koerner, and Rocky Rorabaugh.



K-Men of 1932-1935 watch from the bench while the 1953 Tigers fight for Homecoming honors.

Final C.I.C. Standings

	W	L	T
Washburn	4	1	0
St. Benedicts	4	1	0
Fort Hays State	2	2	1
Pittsburg State	2	2	1
Emporia State	2	3	0
Southwestern	0	5	0

The 1953 homecoming crowd watched the Tigers fight a hard, but losing battle with Emporia.





WARREN ALPERS
KENNETH BEOUGHER



LOWELL CORNWELL
CURTIS DeBEY



STEVE DEERE
CLEO DOME



JIM DOWDY
FORD FARBER



BOB GUMM
GENE JACO



BERNIE JOHNSON
MERLYN JOHNSON



ROSS JOHNSON
TOBY JOHNSON
KIRBY KING
PETE KOERNER



KAYO
McGILLIVRAY



DON "ROCKY" RORABAUGH
All-CIC Guard

Don "Rocky" Rorabaugh, diminutive but scrappy Fort Hays guard, was one of three C.I.C. men to win all-star first team honors for the second consecutive year.

The twenty year old senior from Smith Center winds up his football career this year as Fort Hays State's only four year letterman. He began as a freshman on the starting defensive lineup.

In addition to football Rocky is actively engaged in campus activities. A pre-med student, he is also president of the student council and K-Club and vice-president of the 7th Cavalry.

RICHARD
McMILLEN

HOWARD
MAI

LARRY
MARTIN

RONY
MILLER

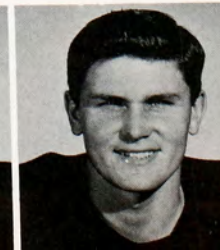
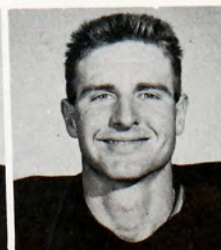



KAYO MCGILLIVRAY



CHARLES STAHL

Kayo McGillivray, senior back from Ulysses, was voted to a spot on the C.I.C. second team.

The three-year letterman missed the first team by only one vote in spite of being laid up with a leg injury most of the season. A broken leg kept him out of action during his junior year.

Charles Stahl, known to his team-mates as "Big Charlie," also won a C.I.C. second team spot.

A junior tackle from Plainville, he is a three-year letterman and a K-Club member.

DAVE WOOLERY
NICK YUNK



FLOYD TEGTMEYER
JACK WOLFE

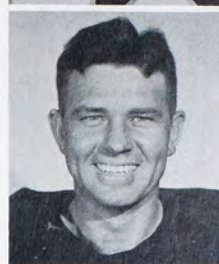

NORMAN STOPPEL
BOB SWEAZY



JAKE STENZEL
PAUL STEPHENSON



GEORGE SHROYER
CHARLES STAHL



JIM SACKRIDER
DUANE SCHWAB



DON RORABAUGH
DEAN RUSSELL
LARRY NEELEY
JOHN NICHOL



BUD
MOECKEL

STAN
MOORE

JOHN
MOSIER

DARRELL
MUNSELL

LOUIS
MURRAY

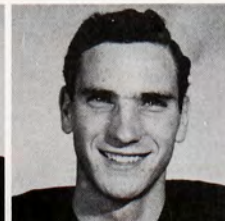

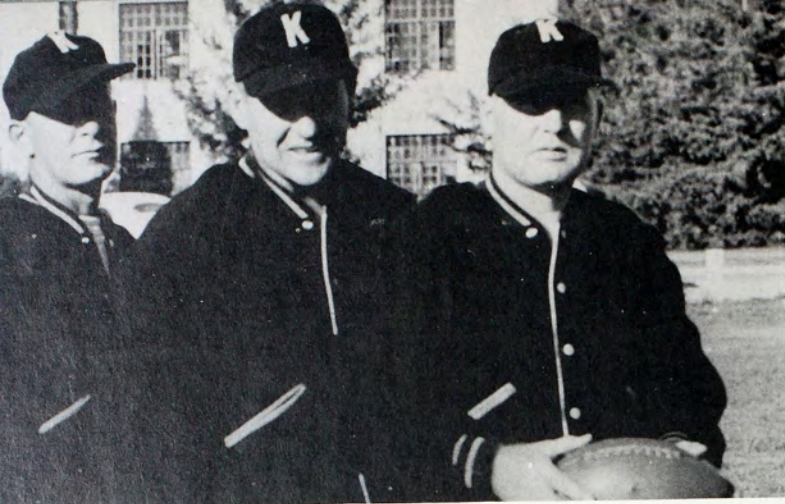

CADE SURAN ALEX FRANCIS "RED" HUFFMAN
Tiger Coaches



PAUL "BUSCH" GROSS
Director of Athletics



MERYL GAREY
Student Assistant

1953 GRIDIRON SUMMARY

Fort Hays State	12
Fort Hays State	33
Fort Hays State	12
Fort Hays State	8
Fort Hays State	7
Fort Hays State	7
Fort Hays State	7
Fort Hays State	39

Omaha University	20
Southwestern College	6
Pittsburg State	12
St. Benedicts	20
Maryville, Missouri	21
Emporia State	20
Washburn University	6
Kansas Wesleyan	0

Red shows the boys how to do it,

---and the boys show Red how it's done

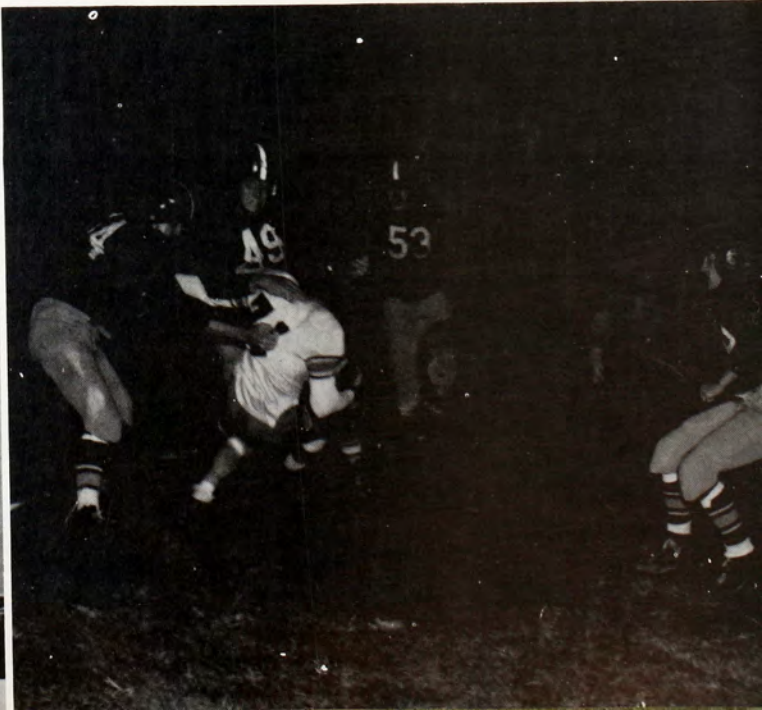
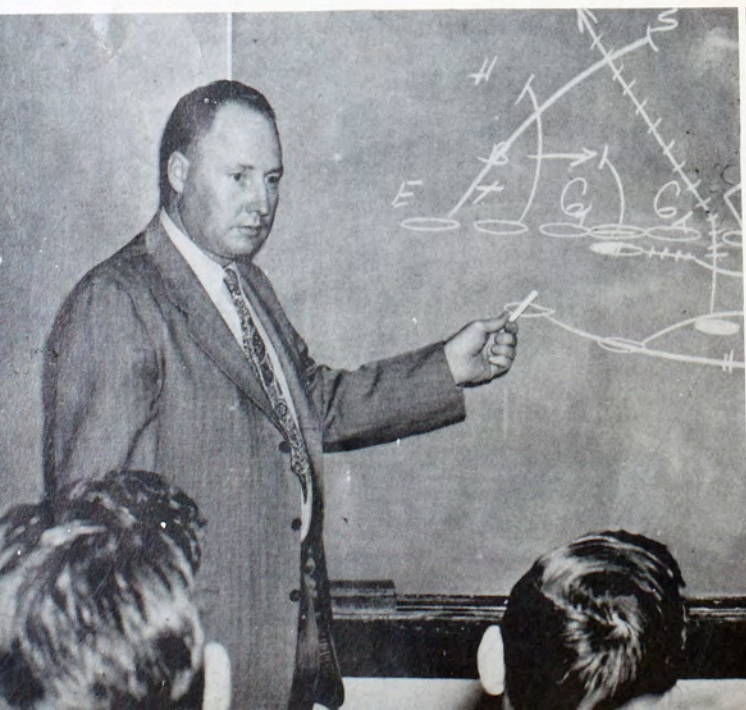



The 1953-1954 Tiger Basketball Squad. LEFT TO RIGHT, STANDING ARE: Coach Cade Suran, Melvin Christensen, Marvin Andrews, Ronald Gridley, Gilbert Pruyn, Don King, Gene Anderson, and assistant Coach Paul "Busch" Gross. SEATED ARE: Nick Yunk, Toby Johnson, Bud Moeckel, Myron Meier, Gary Ausbun, and Larry Neeley.

BASKETBALL

1954

Coach Cade Suran proudly displays the first place trophy which was awarded the Tigers after successfully taking the pre-season tournament at Hutchinson.



Fort Hays State started the season strong, leading the CIC race before hitting a disastrous slump in mid-season from which it never recovered.

It was predicted the Tigers would be tough when they won the pre-season tourney held in Hutchinson during the Christmas holidays. However, they completed play with a conference record of 3 wins against 7 losses and a season record of 11 and 10.

All CIC Marvin Andrews hit a total of 357 points to break the school single-season scoring mark set last year, and to share conference top-scoring honors with Ray Potter of Southwestern.

Cheerleaders Barbara Bohannon, Jo Ann Siruta, Richard Diamond, LaFaun Foreman, and Dotsie Tokushige lead the cheering section.





GENE ANDERSON



MARVIN ANDREWS



GARY AUSBUN



MELVIN CHRISTENSON



RONALD GRIDLEY



TOBY JOHNSON



Marvin Andrews demonstrates the form that won him the center position on the all CIC squad, as well as the record of high point man for the Tiger squad.



Tiger Senior Gene Anderson shows form that won his four College Basketball letters. "Andy" was the only Senior starter on this year's squad.

NICK YUNK



BOB WILKENS



MYRON MEIER



LARRY NEELEY



DON KING

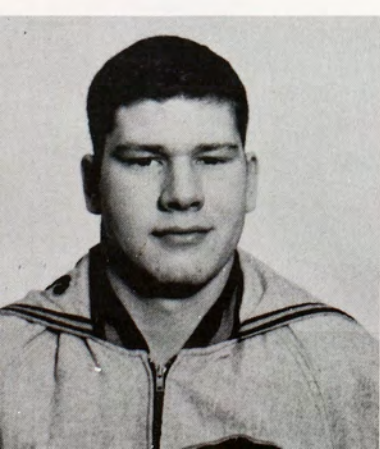

BUD MOECKEL



VARSITY TEAM SEASON ROSTER

FHS		OPP	FHS		
75	Northwestern Oklahoma	61	60	Southwestern College	66
54	Wichita University	76	70	Pittsburg State	76
85	Southwestern Oklahoma	74	50	Wichita University	102
74	Northwestern Oklahoma	59	71	Regis College, Denver	75
88	Augustana College	78	62	Emporia State College	69
94	* McPherson College	74	58	St. Benedicts	66
80	* Washburn University	79	78	Washburn University	88
63	* St. Benedicts	62	55	St. Benedicts	79
79	Regis College, Denver	66	81	Pittsburg State	73
80	Southwestern College	73	57	Emporia State College	51
	Fort Hays State	61		Washburn University	80

* Pre-season CIC tournament held at Hutchinson, Kansas.

TIGER CUBS

The Fort Hays State B-team basketball squad had an undefeated season, playing ten games and winning all of them. The Cubs, coached by Ralph "Red" Huffman, played surrounding town teams and junior college teams.

1953-1954 TIGER "B" SQUAD

Members of the Junior Varsity shown STANDING ARE: Jerry Anderson, Joe Butcher, Rex Nelson, Ted Wire, and Coach "Red" Huffman. SEATED ARE: Max Meuli, Jack Hiebert, Jim McKain, Bernie Johnson, and George Tatum. NOT PICTURED is Melvin Gardner.





Could they be cheering for this?

FINAL CIC STANDINGS

	Won	Lost
St. Benedicts	8	2
Washburn University	7	3
Pittsburg State	5	5
Southwestern College	5	5
Fort Hays State	3	7
Emporia State College	2	8

Stre-e-e-e-etch!

Oh, no, you don't!

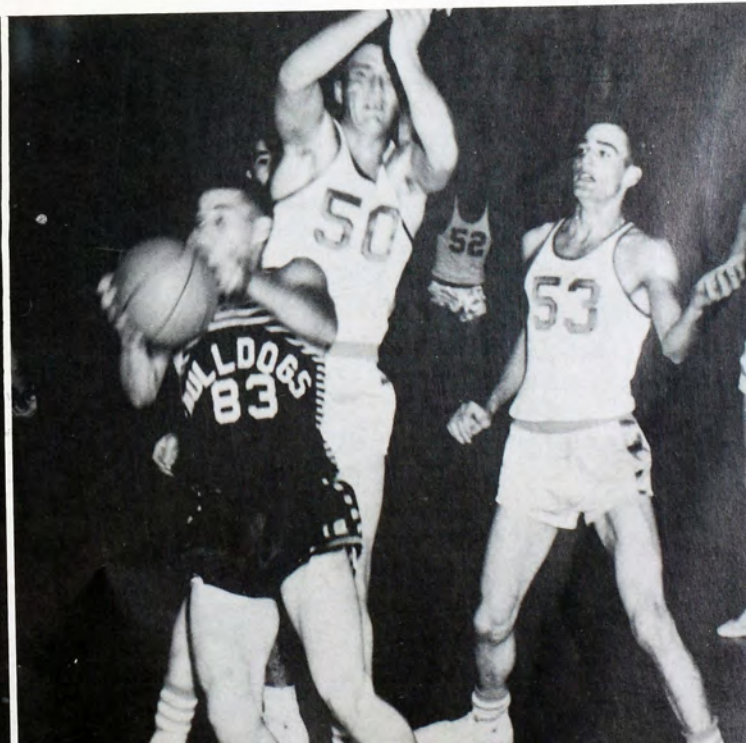



T R A C K '53 '54

1953 TRACK TEAM BACK ROW: Summers, McMullen, Alan Feist, Rose, Schroyer, Anderson, Christensen, Barrington, DeBey, Dwyer, Aaron Feist, and Wasinger. MIDDLE ROW: "Busch" Gross (assistant coach), Haflinger, Hopkins, Montgomery, Thomas, Riedl, McGillivray, Thompson, Owens, Busenbark, and Coach Alex Francis. SEATED: W. Knoll, Pfeifer, D. Knoll, Erbert, Ray, Purcell, Lessor, and Frydendall.

Reveille deadlines prevent us from reviewing the Tiger's 1954 season, but no harm will be found in mentioning the personal and team honors of the 1953 squad. Above is pictured the 1953 team, runners-up in the CIC. On the opposite page are pictured Tigers who won individual honors in the 1953 NAIA meet at Abilene, Texas.

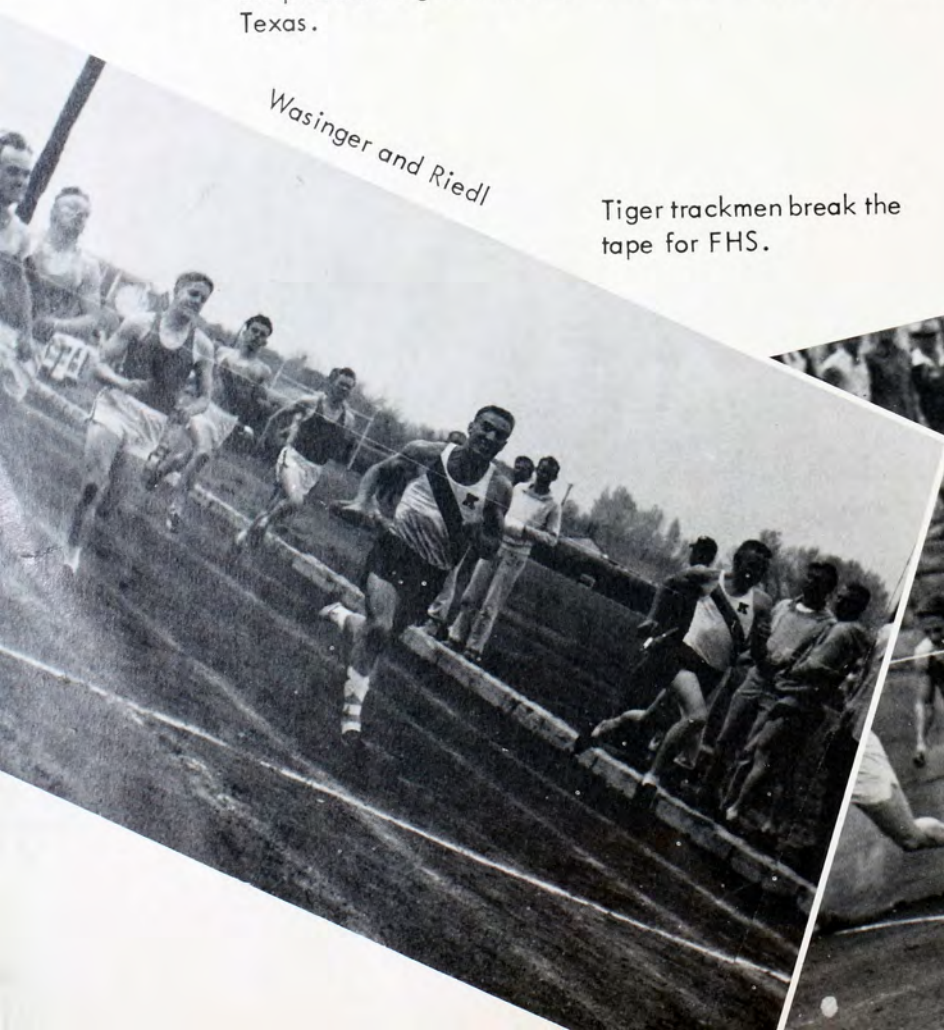

Wasinger and Riedl

Tiger trackmen break the tape for FHS.



McGillivray



At left, Kayo McGillivray shows the form with which he won first honors in the low hurdles in the CIC meet in 1952. Last year Kayo came through again in the conference meet by copping first place in the broad-jump.

1953 TRACK CHAMPIONS

At right, Alan Feist, Jim Montgomery, and Gene Anderson rest up for the NAIA meet at Abilene, Texas.



NATIONAL CHAMPIONS



At left, Alan Feist, Ellinwood junior, stands as an example of a Tiger champ. Alan boasts the CIC, Missouri Valley AAU, and NAIA championships in the two-mile. Feist also holds the school record for the two-mile at 9:35.

At right is Jim Montgomery, Ellsworth, who holds the school record for the pole-vault. Jim set his record, 13'3", as he conquered all CIC contenders. From the CIC championship, Jim went to Abilene, Texas and tied for the NAIA championship in the pole-vault at 13'6".





Coach Francis checks time with runner Jim Dowdy & track manager Jim Simpson.



Three musketeers—Alan, Don, & Aaron Feist.

TRACK STARS

1954



Pole vaulters Jim Montgomery and George Shroyer. Montgomery is the defending CIC champion and NAIA co-champion.



Weight men include javelin throwers Phil Busenbark and Melvin Christensen, Discus man Curtis DeBey, Shot putter Marshall Barrington, and Wayne Pricer with the javelin.



Mid-distance runners include Ford Farber, Gary Becker, Gene Anderson, Kayo McGillivray, and Frosty Paul.



Pictured above are Tiger hurdle-men Bob Wasinger, Gene Anderson, Kayo McGillivray, and Don Dwyer.



Tiger mid-distance runners take a lap to limber up on a chilly early-spring afternoon.

TRACK STARS

1954



Pictured at left are Tiger runners, STANDING: Charles Beamer, Rex Moore, Alan Feist, Don Dwyer, Don Feist, Franklyn Rose, and Aaron Feist. SEATED: David Brainard, Don Shaw, Merrill Frydendall, Richard Selensky, LaVerne Lessor, Charles Owens, and Albert Bandel.

GOLF

Due to Reveille deadlines, we cannot present the golf and tennis teams and their achievements for this year. However, we feel that special mention should go to Dale Howell, pictured at right. Howell took the state championship, playing for his high-school team, three years consecutively. Last year Howell, as a freshman, distinguished himself among his team members by winning first place in the District Ten NAIA tournament. He represented this district at the national meet at Abilene, Texas.

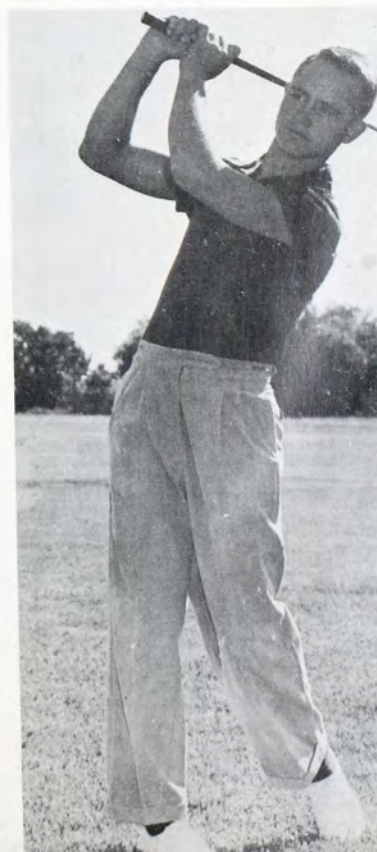

INTRAMURALS



MEN'S INTRAMURALS

The Intramural Council is the governing body for men's intramurals. Council members are, left to right: Alex Francis, intramural director; Alan Feist, Merle Carey, Harold Cooper, David Riegel, and Carol O'Hair. Theirs is the job of judging, presenting, and listing the events and winners of FHS men's intramurals. Points are given in proportion to the placing of the teams entered in different events. At the end of the intramural year, points are totaled and the organization with the highest number receives a trophy.



Sigma Theta touch football intramural champions. Left to right: Lee Norton, Harold McReynolds, Dave Riegel, John Fetherston, Larry Ball, Paul Blomquist, Ray Kurtz, Duane Walker, Keith Young, and Elmer Howell.

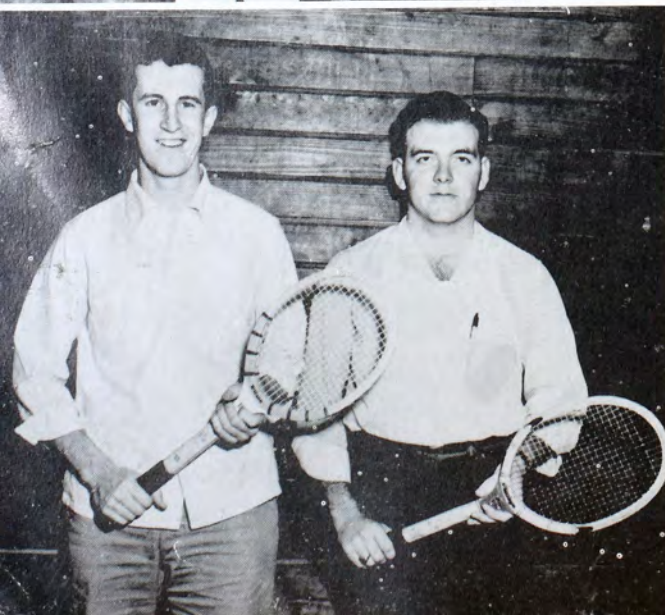

Left: Paul Blomquist and Larry Ball, Sigma Theta tennis doubles champions.

Right: Dave Riegel, Sigma Theta tennis singles champion.



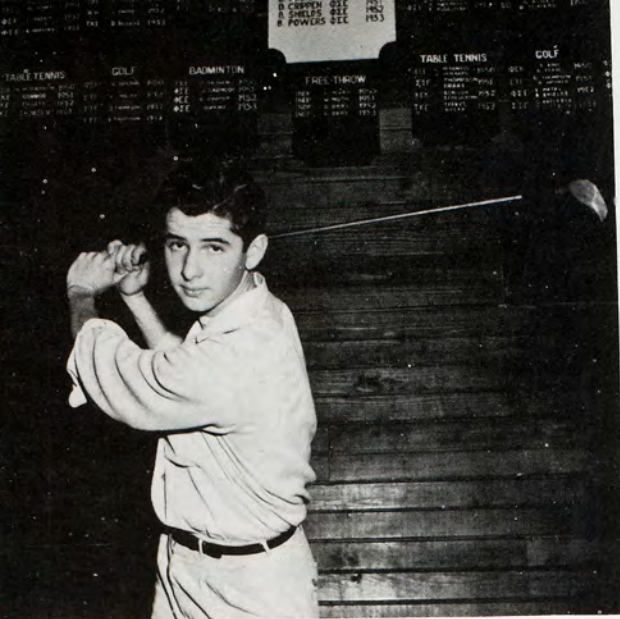

Darrell Seibel, Sig Tau gold singles champion.



Russell Bray and Merle Garey, Phi Sig gold doubles champions.

Phi Sig swimming champions. Ross Summers - breast stroke, underwater, and relay finalist; Evan Summers - 40 and 60 yard free style; Kayo McGillivray, relay; and Richard Simmonds, 100 yard free style.

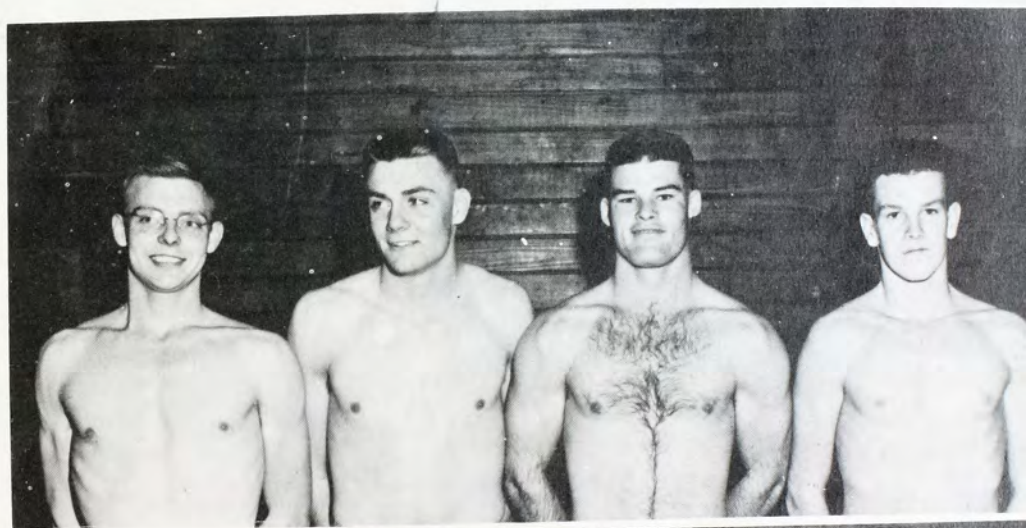

Left: Larry Heitschmidt, Take horseshoe singles champion.

Right: Roger Dunning and Dale Carswell, Kappa Sig horseshoe doubles champions.





ABOVE LEFT --Organization Basketball Champions, Kappa Sigma Kappa: Merlin Grimes, M. J. Frydendall, Roger Dunning, Homer Grimes, Ronald Miller, and Frank Gansel.

ABOVE RIGHT --All-school Intramural Basketball Champions for second consecutive year, the Smoos. BACK ROW: Phil Busenbark, Leonard King, Harry North, Dale Howell, Don Gleason. FRONT ROW: LaVern Robertson, Kale Kennedy, Gene Keady, Leroy Monaghan, Wendell Smith.



Independent, Farrel McCauley, winner of the all-school tennis singles champ.

Below - Dennis Leitner, TKE, organization champ of tennis singles.



Table tennis doubles champions Don Dwyer and Elmer Howell.





Shuffle-board intramural champs. Bernard Reidl, TKE individual champ, is pictured above, left. Above right are pictured the shuffle-board doubles champs of Sigma Theta, Dave Riegel and Norman Messinger.

Ralph Purcell, Phi Sig, organizations intramural badminton champ.

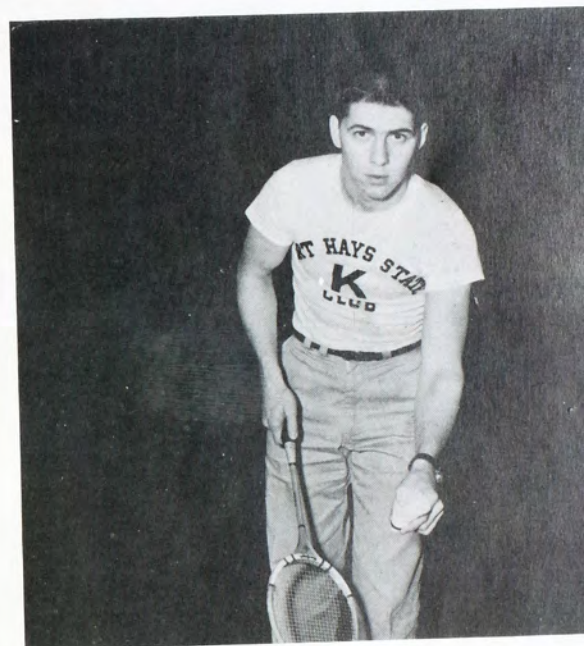

Badminton doubles champs, Ray Weaver and Dean Neal, of Sigma Tau Gamma.



Charles "Cap" Middlekauff, all-school badminton intramural champ.

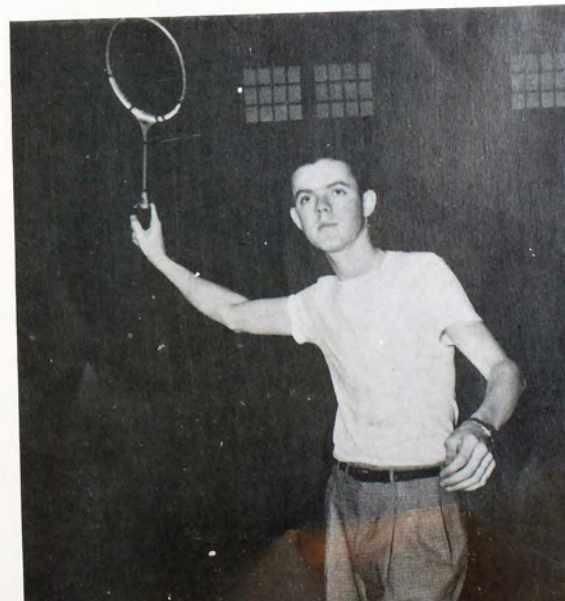



The Women's Intramural Council is the governing body for all women's athletics. TOP ROW, LEFT TO RIGHT ARE: Mrs. Lola Franks, Kay Reed, Faye Beth Chance, Marie Geenan, and Yvonne Slingerland. BOTTOM ROW, LEFT TO RIGHT ARE: Kate Stewart, LaMona Leonard, Bonnie Streck, and Barbara Bohannan.

WOMEN'S INTRAMURALS

Organizations compete for two trophies, awarded on the basis of percentage of participation and good sportsmanship. Since the awards are made in the spring, too late for Reveille deadlines, only the winners of the various events will be shown. Below are the Collegiate Uptowners, left, and the Tri Sigs, who tied for first place honors in soccer.



Bonnie Streck, Intramural Council President, walked away with the fall semester singles and doubles championships. Pictured here as golf champion, she also won table tennis and tennis singles.



Below, she and Barbara Bohannon, representing Theta Sigma Upsilon, teamed up to win first in table tennis doubles.



Above are Bonnie Streck and Charlotte Boxberger, Theta Sigma Upsilon, Collegiate Uptowners, who won the tennis doubles.



Pictured at left are the Collegiate Uptowners, who won first place in volley ball, being undefeated in play.

SPRING INTRAMURALS

The Spring semester season for women's intramurals opened with basketball and badminton. Following these tournaments were softball and shuffleboard.

In team sport competition, each organization supported as many teams as possible in order to raise percentage of participating members in the group. The team with highest participation rating for the year receives a trophy.

Because of early copy deadlines, this Reveille edition will be unable to cover the remainder of the season.



COLLEGIATE UPTOWNERS



ALPHA ARCHANGELS

The Collegiate Uptowners defeated the Alphas for intramural basketball championship. Members are (standing) Phyllis Needels, Donita Moore, Jean Arnold, Hazel McCue, and (seated) Norma Leiker. Helen McPherson, Charlotte Boxberger and Jean Hiebert.

League winners, the Alpha Archangels, are (standing) Julie Smerchek, Von Slingerland, Bette Hoffman, Nan Larmer, and (seated) Jan Mountain, Helen Libhart, Dorothy Nuckolls, and Kate Stewart.

The Thetaettes, one of three Theta-supported teams, provided rough competition in league play. Standing are Pat Shearer, Polly Palmer, Shirley Schmitt, and Bonnie Streck. Seated are Carol Ballard, Marcia Osborne, and Shirley Stapp.

Winners of the badminton singles were Bonnie Streck (Theta) and Von Slingerland (Alpha). Bonnie also won the badminton singles championship.



THE THAETTES



DUCK CLUB

Organized during the Spring semester by WRA, the Duck Club came to life through the efforts of its chairman, Kay Reed.

The "ducks" are those advanced swimmers who are interested in synchronized swimming, diving, and water ballet.

Members of the club are Twila Bender, Diane Draper, Lila Blankenburg, Von Slingerland, Joan Newman, Lenora Meisenheimer, Dotsie Tokushige, Norma Hayes, Carol Kimball, and Rae Ravell.

1. The ducks float in wheel formation, water-ballet style.

2. Synchronizing their side strokes, six of the gals ripple across the pool.

3. Still synchronized, Kay, Diane, Lenora, Von, and Lila try a fancy back stroke.

4. Von and Lenora take time out for a little fun.

5. Von, Diane, and Kay test their back stroke speed.

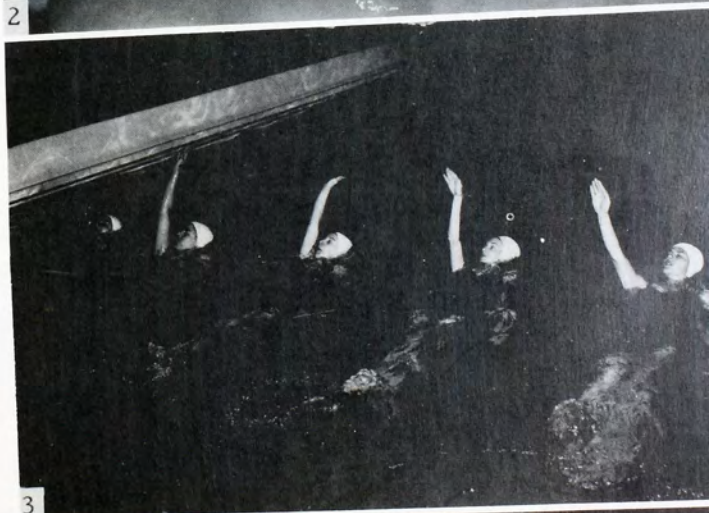
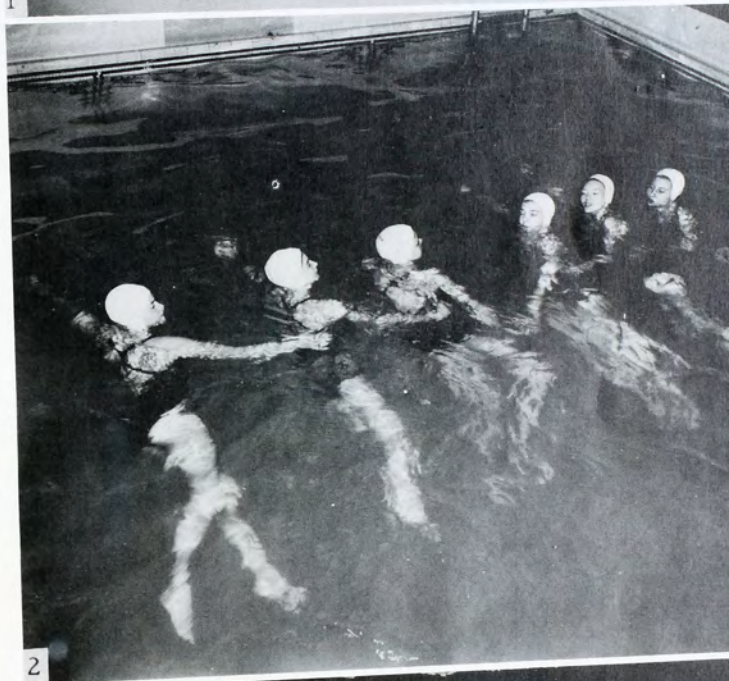
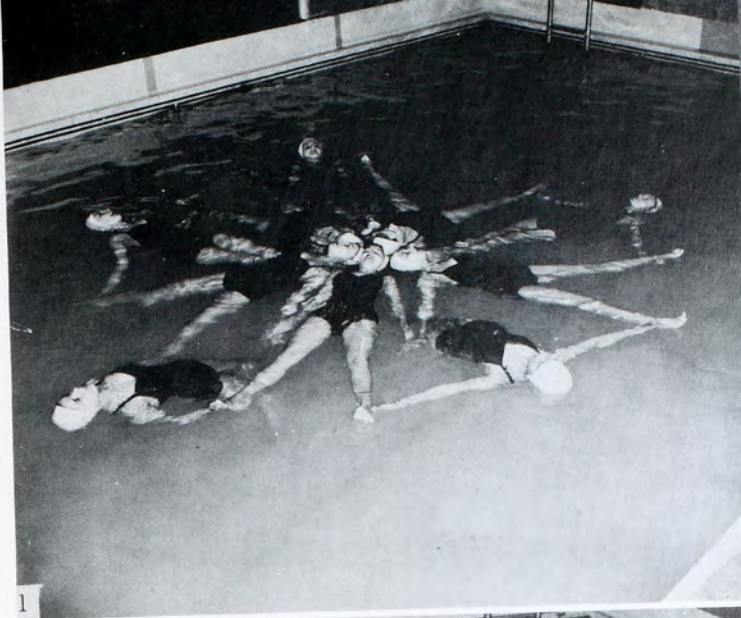



ACTIVITIES

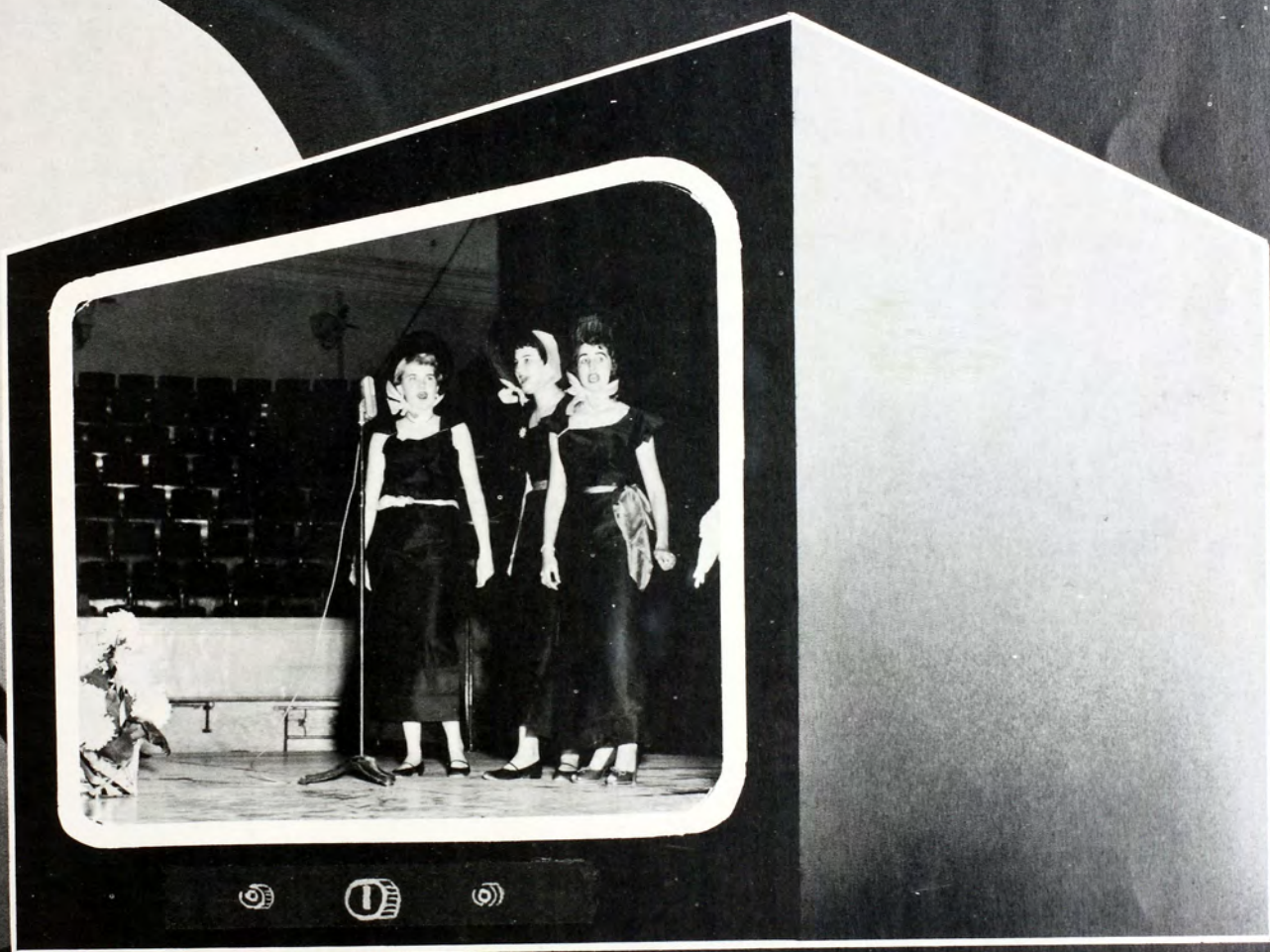



Karl Knitig, Donna Garrett, Bill Samples, Jackie Phillips, and Mary Jean Thomas watch over Karl Keller, who played the brilliant young student Morgan Evans, as he prepares to take a university scholarship examination.

To open this year's stage season, the Fort Hays State drama department chose the play "The Corn Is Green." Harriet Ketchum, drama director, came back to the Fort Hays State stage after a two year absence for graduate study to fill the role of director.

Assistant directors were Nadya Clark and Winnie Fellers. Stage manager was Paul Hott.

Members of the cast not pictured are Paul Hott, Ron Talbott, Jerry Robinson, Theo Von Vorse-lon, Greta Strecker, Charles Evans, and Dennis Simmons.

THE CORN IS GREEN

Donna Garrett played the fluttery and co-quettish Miss Ronberry.

Karl Keller (Morgan Evans) embraces Pat Lynd (the no-good Bessie Watty) in a passionate love scene. Bessie who was infatuated by Morgan, nearly succeeded in ruining the brilliant career which awaited him.

Mary Jean Thomas portrayed Mrs. Watty, Bessie's mother, the London street thief who "got religion."



For her second production of the year, Director Harriet Ketchum selected "Martine" a play which vividly portrays the clash between French aristocracy and French peasantry.

Student directors for the production were Mary Jean Thomas and Greta Strecker. Stage manager was Mary Thompson.

Members of the cast were Carol Lynn Johnson, Barbara Werth, Colene Young, Thomas Depperschmidt, and Wendell Wyatt.



The eternal triangle, the theme of the play "Martine", is formed by Thomas Depperschmidt as the aristocrat Julien, Barbara Werth as Jeanne, and Carol Lynn Johnson as the unfortunate peasant girl Martine.

MARTINE

Colene Young as Madame Mervan Consoles Martine as Jeanne wins Julien's love from her.

Wendell Wyatt as Alfred, a peasant lad in love with Martine, encounters her on a road talking to Julien who has just returned from the war to live in their small village.

Alfred roughly and passionately declares his love for frightened Martine, who at first rejects him.





Kate Hardcastle, played by Donna Garrett, and Marlow, enacted by Karl Knitig, are the chief lovers in the play. Here Marlow and Kate formally greet each other.

For the first spring production, Director Harriet Ketchum selected the Oliver Goldsmith comedy, "She Stoops To Conquer." The play was done in stylized acting and was presented in the round.

Members of the cast not pictured are Ronald Karst, Dennis Simmonds, and Clell Harrison as servants; Paul Hott as Mr. Hardcastle; Eugene Mullen as the landlord; Mary Jo Wiesner as the maid; and Wendell Wyatt as Sir Charles Marlow.

SHE STOOPS TO CONQUER

Constance Neville, (Marilyn Miller) and Hastings (Bill Brown) were also lovers.

The role of the doting mother, Mrs. Hardcastle, was played by Mary Jean Thomas. Mrs. Hardcastle almost succeeded in breaking up the love affair of Constance and Hastings.

Mrs. Hardcastle bullies her son, Tony, (Bill Samples). She wished that Tony and Constance would wed.



Fifteen acts were included in the 1954 Follies production.

1. Thetas Polly Palmer, Pat Christensen, and Phyllis Lagerburg gave the musical welcome and farewell.
2. Freshman Men's quartet made its first appearance.
3. Delta Sigma Epsilon chorus line danced to "Lazy Day."
4. The Alpha Sig Band furnished background for their "Circus Playday."
5. Alpha Psi "Ladies of the Mop" were Mary Jean Thomas, Margaret Walker, Garnet Wilson and Lee Fox.
6. The Delta Sigma Phi "Tin Can" burlesque stole the show. Shapely soloist in the foreground is Clell Harrison.
7. The Tigerettes' skit, "Cow Does," included an old-fashioned hoedown.
8. Leo Frazier represented Phi Sigma Epsilon with a one-man minstrel show.
9. Norma Leiker and Jean Arnold honored St. Patrick with an Irish jig.
10. Custer Hall girls did a dance routine with fancy lighting.
11. The Dames club did a take-off on a popular classic.
12. The TKE dead-beat band performed talent show style.

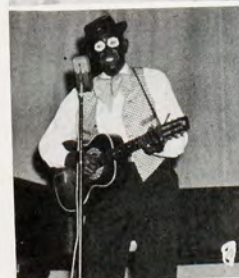

The second annual Fort Hays Follies show netted money for a total of seven scholarships from an audience of over 800 people. Campus organizations presented acts running the gamut from male can-can dancing to nearly professional singing. Co-chairmen and directors for the 1954 Follies were Greta Strecker and Bill Samples.

FORT HAYS FOLLIES

BIRTHDAY OF THE INFANTA



This one-act play is an adaptation of a short story by Oscar Wilde. The plot is concerned with the tragic effects of ridicule.

Charles Evans (not pictured) played the role of the Steward.



1. The Infanta (Louree Pinkston) laughs at the Fantastic (Dick Honn) who is a hunchback. 2. The Fantastic clutches a rose given him by the Infanta. 3. The Duchess (Jo Gwinner) and the Infanta look at the dead Fantastic.

DEBATE



Left: Paul Blomquist placed high in oratorical contests in which he represented Fort Hays State.

Right: Classroom scenes in debate. Ross Summers and Mary Thompson present their views to their classmates.



RADIO

Radio activities at Fort Hays State are rapidly expanding. Interest in the field is steadily increasing. The students in the department present a daily program over radio station KAYS which gives them the valuable opportunity to do actual radio work.



Tad Felts operates the radio console and is observed by other students in the department. Left to right: Sylvia Moritz, Joyce Geiman, Dale Kellerman, and Greta Strecker.



In a class session Jack Heather gives some pointers concerning the microphone to Joyce Geiman, Greta Strecker, Dale Kellerman, and Sylvia Moritz.



Greta Strecker gets ready to "spin a platter" while Joyce Geiman stands by.



CONCERT CHOIR

MEMBERS OF THE CHOIR ARE, BACK ROW: Phil Erickson, Jack Metcalf, Larry Heitschmidt, Jack Andregg, Paul Blomquist, Marvin Stuth-eit, Loren Wilson, Don Johnson, Charles Evans, Gary Cooper, Glenn Ginther, Gil Brungardt, Keith Young, Homer Grimes, Calvin Kinzie. THIRD ROW: Derryl Goes, Wesley Wikoff, Wilma Brandenburg, Polly Palmer, Harold Burnett, Gary Pauley, Charles Beltz, Jim Maxwell, Don Gentzler, Glen Thomas, Frank Gunn, Greta Strecker, Joyce Geiman, Don Gleason, Fritz Kramer. SECOND ROW: Marilyn Hobbie, Barbara Dragt, Lois Wolfram, Joyce Presley, Lynette Pearson, Gwen Arnold, Evelyn Greenler, Edith Drylie, Leona Landwehr, Colene Young, Shirley Thomas, Jacque Burnett, Nan Arnold, Carmelita Grady, Norma Hayes. FIRST ROW: Shirley Garrison, Delores Young, Eva Sire, Joan Newman, Twila Kurtz, Juliene McCartney, Mary Ansbaugh, Janice Unruh, Annie McConnell, Martha Pate, Juanita Kobler, Barbara Anderson, Nancy Sigrist, Carolyn Eppinger, Lois Leiker.



FORT HAYS SINGERS

The Fort Hays Singers is a small vocal ensemble composed of students selected from those studying voice in the music department on the campus.

MEMBERS ARE, BACK ROW: Gil Brungardt, Fritz Kramer, Glenn Ginther, Charles Evans, Larry Heitschmidt, Charles Beltz, Calvin Kinzie. MIDDLE ROW: Joyce Geiman, Janet Rader, Wilma Brandenburg, Polly Palmer, Leona Landwehr, Evelyn Greenler. FRONT ROW: Eva Sire, Nancy Sigrist, Shirley Thomas, Edith Smith, Norma Hayes, Annie McConnell, Lois Leiker.



DONALD STOUT
Ensemble Director



MEN'S QUARTET

The four outstanding singers selected for the male quartet last year, continued to sing together for the second year. Working under the direction of C. Thomas Barr, the group has been in demand for entertainment at high schools, civic clubs, and organizations throughout the area.

Quartet members are Glenn Ginther, first tenor; Gil Brungardt, second tenor; Charles Beltz, baritone; and Loren Wilson, bass.



C. THOMAS BARR
Concert choir director



CONCERT BAND

Adding color and music to the campus, the band, under the direction of Harold Palmer, performs at concerts, pep assemblies, and games.

The marching band made the first appearances of the year at home football games and Homecoming. For basketball season the group divided into two pep bands, the gold and black bands, which alternated playing on weekends and week nights.

Concerts formed the major part of the year's activities. Seventy of the 102 band members comprised the touring band which played at high schools in thirteen towns this spring.

President of the organization was Marvin Stutheit.



FLUTE QUARTET

Four freshman girls comprise the flute quartet, below, organized under the supervision of Hal Palmer. Members are Cathy Chaffee, Rhetis Wickizer, Twilla Brown, and Elaine Dryden.



Clarinets--Gwen Arnold, Joye Romeiser, Charlotte Boxberger, Gwen Miller, Marilyn Offerle, Shirley Thomas, Wray Baker, Joyce Presley, Bill Latchford, Bernard Schulte, Barbara Studer, Charlcie Johnson, Delores Young, Gladys Wellbrock, Shirley Brown, Maxine Schumacher, Solita Scheuerman; flutes--John Fetherston, Twilla Brown, Rhetis Wickizer, Catherine Chaffee, Elaine Dryden, Rosemary Long, MarJean Olson, Ann Elias; French horns--Janis Zieber, Dorothy Nuckolls, Joan Henry, Jeanette Nelson, Lou Ann Marquardt, Louree Pinkston, Frances Elder, Grace



HAROLD PALMER
Band Director



1953-54

Young, Barbara Bauer, Faye Beth Chance; cornets--Bob Craine, Juanita Kobler, Bob Gleason, Don Johnson, Dee Sire, Marvin Stutheit, Bob Gilbert, Don Petty, Harold Howell, Keith Lowry, Marilee Austin, Phyllis Trexler; trumpets--Alan Hancock, David Allen, LaVerne Stenzel; alto clarinet--Orvileta Gracey, Bruce Siemsen; bass clarinets--Lowell Cline, Polly Palmer, Paula Laughlin, Winnifred Fellers, Bill Latchford; basses--Farrell McCauley, Joe Jelinek, Carl Mohn, Ray Johnson; baritones--Eva Lou Sire, Norman Shores, John Detter, Bill Bolton, Bill Beamgard, Mack Bollinger; saxophones--Gil Brungardt, Dale Siemsen, Janice Robinson, Janis Mountain, Twila Bender, Maurine Offerle, Lenora Meisenheimer, Clell Harrison, Gloria Personett, Don Price, Shirley Garrison, Gary Pauley; bassoons--Carol Johnson, Lois Leiker, Marilyn Mosier, Harlan Seidl; oboes--Phyllis Lagerburg, Nancy Sigrist, Dolores Laizure, Roberta Arnold; trombones--Philip Martin, Marilyn Miles, J. D. Norcross, Virginia Vernon, Gordon Zahradnik, Thelma Dixon, Carol Holsman; percussion--Wilma Brandenburg, Derryl Goes, Don Gentzler, Lorraine Deeds, Bob Aggson.



Drum major Phil Martin, above, set the pace for the marching band. Twirlers, right, were Betty Schmucker, Bonita Kennard, Carmelita Grady, and Sue McCluskey.





Orchestra personnel includes the following; violin--Esther Ballinger, Robert Woodson, Bonnie Hemken, Fr. Sigmund Shaughnessy, Frances Wendel, Margot Lindner, Lucille Felten, Yda Schultz, Phyllis Needles, Peggy Johnson, Winifred Fellers, Twila Kurtz; viola--Charles Onion, Mary Shaw, Bonnie Storm, Agatha Smock; cello--Carol Baysinger, Karen Laizure, Connie Nelson; bass--James Maxwell, Fritz Kramer; flute--John Fetherston, Billie Bertram; oboe--Dolores Laizure, Roberta Arnold; clarinet--James Graham, Gwen Arnold, William Latchford; bassoon--Lois Leiker, Eleanor Hunsley; Horn--Janis Zieber, Dorothy Nuckolls, Joan Henry, Janette Nelson; trumpet--Robert Craine, Juanita Kobler, Don Johnson; trombone--Philip Martin, Thelma Dixon, J. D. Norcross; timpani--Robert Aggson; drums--Derryl Goes.

ORCHESTRA

Conductor
STANLEY D. BALLINGER



The Fort Hays Symphony Orchestra is comprised of musicians from Hays and the surrounding communities, as well as Fort Hays Staters. The 42-piece orchestra, playing under the direction of Stanley Ballinger, has appeared in two major concerts this year.

Highlights of the orchestral season were the annual fall concert, played in December, and the group's spring appearance with the Hays Choral Union. They accompanied the community chorus in a program of contemporary music which was chosen to replace the traditional oratorio.

ALL-GIRL ORCHESTRA

Newly organized this year, the all-girl orchestra has been in popular demand for entertainment on campus and away. Directed by Jim Maxwell, the group made its first appearance as the "Campus Coeds," at the Band day mixer for high school band members. Praise for their popular swing music prompted the scheduling of a two-day spring tour of high schools.

Consisting of versatile musicians, the orchestra membership includes five who double on as many as three different instruments. Eleven of the thirteen girls are freshmen.



JIM MAXWELL
Director

Cornetists, BACK ROW, ARE: Phyllis Trexler, Juanita Kobler, and Dee Sire. Trombonists, MIDDLE ROW, ARE: Thelma Dixon, Marilyn Miles, and Virginia Vernon. ON THE FRONT ROW, ARE: Dolores Laizure--tenor sax, oboe, English horn, flute; Lois Leiker--alto sax, clarinet, bassoon; Polly Palmer--baritone sax, clarinet, bass clarinet; Phyllis Lagerburg--alto sax, oboe, clarinet, flute; and Shirley Garrison--tenor sax, clarinet, piano. At the piano is June Berry and Lorraine Deeds is at the drums.



STATE COLLEGE LEADER



The members of the Leader staff for 1953-1954 were: STANDING: Myrna Crabs, Alice Slagle, Cora Kolacny, Myron Meier, Daniel Merkel, Bill Samples, Crystal Flett. SEATED: Mary Jo Wiesner, June Berry, Nancy Larmer, Margaret Walker. MEMBERS NOT PICTURED: Milford Messer, Rex Moser, Bill James.



NANCY LARMER
Editor



BILL SAMPLES
Business Manager

The State College Leader is the official school paper of Fort Hays State. With last minute demands for copy, mad rushing, and the clatter of typewriters, it is published every Thursday. Faculty advisor is Troy Crowder.

NANCY LARMER	Editor	DANIEL MERKEL	
MARY JO WIESNER	Assistant Editor		Assistant Business Manager
JUNE BERRY	Assistant Editor	WALTER WALLERSTEDT	
BILL SAMPLES	Business Manager	ED URBAN	Printers

Reporters: Myrna Crabs, Alice Slagle, Cora Kolacny, Myron Meier, Daniel Merkel, Crystal Flett, Margaret Walker, Milford Messer, Rex Moser

REVEILLE

Producers of the 1954 Reveille included students from many departments. Working under the faculty supervision of Mrs. Helen Francis, the staff has succeeded in publishing this edition, only through the cooperation of the entire faculty and student body. Staff members include the following:

MARTHA PATE	Editor	ELDON LAIDIG . . .	Business manager
GORDON ZAHRADNIK . .	Asst. Editor	JACK HUNSLEY . . .	Photographer
MARY JO WIESNER . . .	Copy Editor	BERNARD SCHERR . .	Art editor
DON McCOSH	Sports Editor	MARGARET WALKER .	Organizations Ed.
BILL SAMPLES	Greek Editor	VIRGINIA HOGSETT . .	Class Editor

Assistants: Don Ewing, Don Johnson, photographers; Wendell Wyatt, Gwen Miller, sports; Mack Bolinger, Jane Bowman, organizations; Helen Libhart, June Berry, Cora Kolacny, classes; Carol Johnson



MARTHA PATE
Editor

ELDON LAIDIG
Business Manager



BACK ROW: Jane Bowman, Bill Samples, Don Ewing, Mary Jo Wiesner, Eldon Laidig, Mack Bolinger, Don McCosh, Wendell Wyatt, Carol Johnson, Virginia Hogsett, Gwen Miller. SECOND ROW: Gordon Zahradnik, Cora Kolacny, Helen Libhart, Margaret Walker. SEATED: Martha Pate, June Berry.



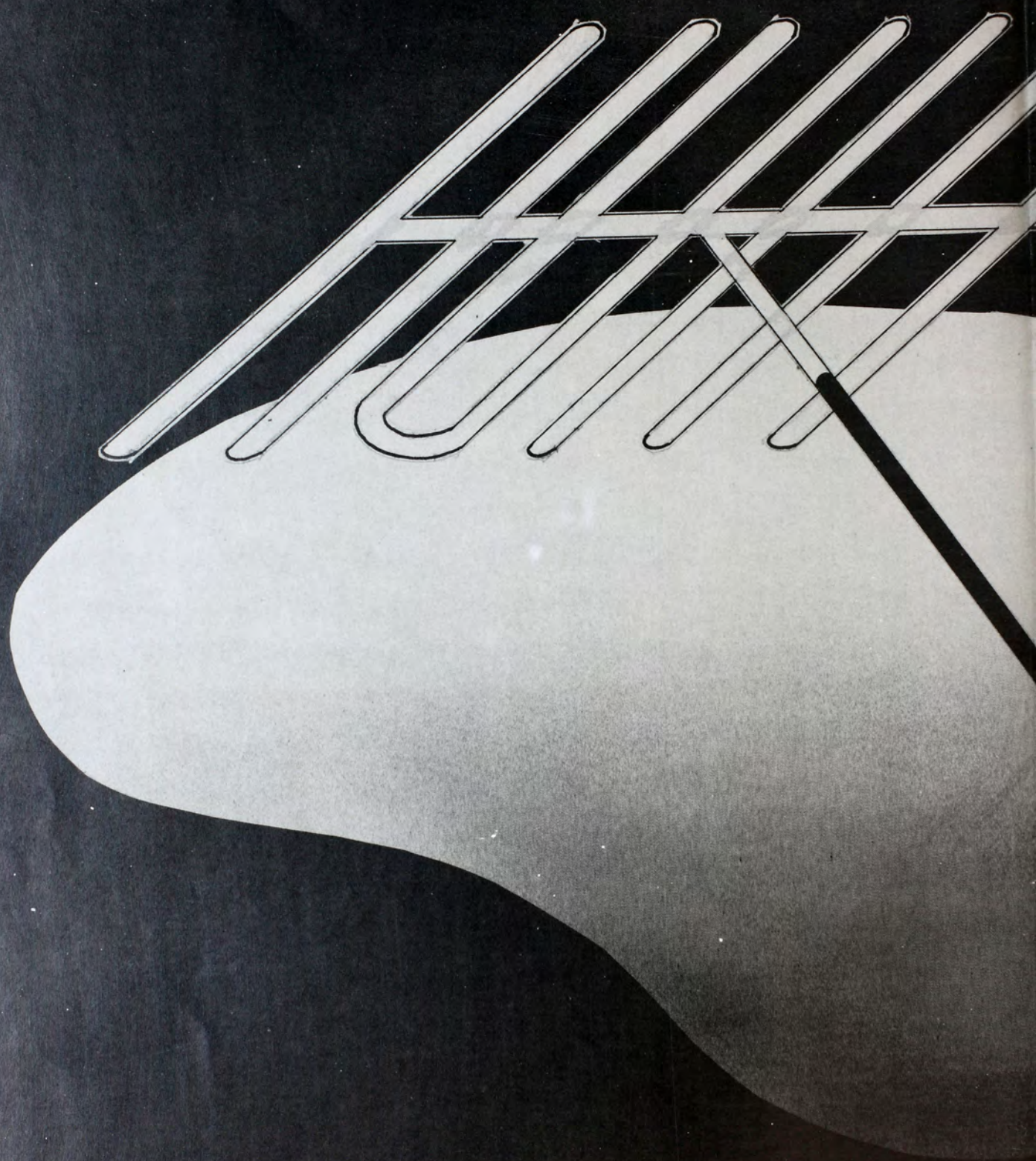

ORGANIZATIONS





DON RUPP
President

SEVENTH CAVALRY

THE SEVENTH CAVALRY at Fort Hays State includes young men students selected for outstanding leadership ability and scholarship.

BACK ROW: Don Rupp, Joe Hickle, Bob Wilkins, Gene Anderson, Nick Yunk, Paul Blomquist, Ed Urban. FIRST ROW: Don Rorabaugh, Larry Ball, Ralph Lamoree, Bernard Riedl, Howard Mai, Standlee Dalton, sponsor. NOT PICTURED: Bob Deighton, Quentin Bogart, Jack Hunsley, Bob Hoar.

WOMEN'S LEADERSHIP



JACKIE SCHMUTZ
President

THE WOMEN'S LEADERSHIP ORGANIZATION on the campus is composed of young women who are considered to be potential leaders and have demonstrated the qualities necessary for leadership.

BACK ROW: Gladys Losey, Kay Hahn, Janis Zieber, Martha Kissell, Gwen Arnold, Joye Romeiser, Bette Hoffman. FIRST ROW: La Faun Foreman, Jean Brinkman, Grace Young, Mildred Agnew, Martha Pate, Jackie Schmutz. NOT PICTURED: Jo Ann Pennington and sponsors Nita Landrum, Mabel Lacey and Alice Morrison.



GORDON ZAHRADNIK
President



UNESCO

The UNESCO Council on the campus serves to promote the common welfare of mankind through planned programs dealing with educational, scientific, and cultural relations.

BACK ROW: Jack Harris, Jerry Kaempfe, John Fetherstone, Ken Reed, Glenn Ginther, Ray Kurtz, Aaron Feist, Carlo 'Hair. SECOND ROW: Lorraine Deeds, Pat Shearer, Gordon Zahradnik, Alice Slagle, Wesley Wikoff, Roberta Jacobs, Merlin Grimes, Celia Boxberger. FIRST ROW: Grace Young, Helen Libhart, Virginia Walker, Dotsie Tokushige, Judy Neff, Berta Olson, Maxine Schumacher, Alice Beesley, sponsor.

CAMPUS BOOSTERS



JOYE ROMEISER
President



The Campus Booster Council, composed of representatives of various campus organizations, serves to promote school spirit.

BACK ROW: Oliver Isom, Barbara Bauer, Glen Cooper, Joye Romeiser, Merrill Fryden-dall, Martha Yost, Ralph Fagan, Carol Johnson, E. C. Snook. FRONT ROW: Marion Coulson, sponsor, Dotsie Tokushige, Gordon Zahradnik, Phyllis Berland, Willa Sewell, Ron Estes, Jane Bowman, Nancy Wilkes, Helen Libhart.

K-CLUB



DON RORABAUGH
President

All athletics who have earned a letter in inter-collegiate athletic competition are eligible for membership in K-Club. This organization has as its purpose the promotion of student pep. This year at Homecoming K-Club members played host to K-Club members of 1932-35 including former coach, Jim Yeager.



BACK ROW: Gene Anderson, Charles Stahl, Ronald Gridley, Marvin Andrews, Mel Christensen, Bud Moeckel, George Shroyer, Dale Swisher, Paul Stephenson. THIRD ROW: Cleo Dome, Bob Wilkins, Bernard Riedl, Duane Steffen, Alan Feist, Bill Folkers, Don Dwyer, Don Rorabaugh. SECOND ROW: Pete Koerner, Gene Jaco, LaVern Lessor, Bob Sweazy, Franklin Rose, Norman Stoppel, Dale Howell, E. C. Snook. FIRST ROW: Meryl Garey, Charles Owens, Aaron Feist, Jack Wolfe, Howard Mai, Ralph Purcell, Phil Busenbark, Sponsor Ralph Huffman.

WOMEN'S RECREATIONAL ASSOCIATION

The WRA combines work and play for its members--coeds interested in various phases of recreation and physical education. The group encourages participation in women's intramurals and athletics by awarding K-sweaters on the basis of time spent in active recreation. Besides encouraging individual participation, the group sponsors events such as Sports Day and High School Play Day.

YVONNE SLINGERLAND
President



BACK ROW: Pat Shearer, Greta Strecker, Marilea Johnson, Rosemary Long, Joyce Fondoble, Vaunita Rusco, Marjory Morlan, Kay Reed, Janis Mountain. THIRDROW: Jean Arnold, Charlotte Gunther, Mary Evans, Marie Geenen, Yvonne Slingerland, Carol Ballard, Lenora Meisenheimer, Dee Sire. SECOND ROW: Barbara Bohannan, Norma Leiker, Betty Bryan, Shirley Stapp, Charlotte Boxberger, Norma Hayes, LaMona Leonard, Dorothy Nuckolls. FIRST ROW: Kate Stewart, Dalene Sewell, Bonnie Streck, Mildred Agnew, Donita Moore, Lola Franks, advisor.

TIGERETTES

The Tigerettes are the women's pep organization on the campus of Fort Hays State. In the familiar colors of black and gold the members help the cheerleaders and the student body boost the Tigers at athletic activities. It is their purpose to foster enthusiasm, co-operation, and good sportsmanship. Membership is limited to students classified as second semester freshmen or above.



LaFAUN FOREMAN
President



BACK ROW: Kathy Custer, Judy Rouse, Carol Darnell, Martha Kissell, Greta Strecker, Joyce Welch, Marie Geenen, Bonnie Dunn, Leona Landwehr, Wilma Barnett. THIRD ROW: Vicki Merz, Gladys Losey, Joan Pennington, Kathryn Rowland, JoAnn Hoover, Yvonne Slingerland, Betty Ireton, Jane Bowman, Mary Wilson, Mary Jo Gibson. SECOND ROW: Kay Hahn, Margaret Walker, Twila Coffey, Joyce Renberger, Annie McConnell, Kate Stewart, LaMona Leonard, Marcia Osborne, Shirley Stapp. FIRST ROW: Joan Mausolf, Lela Mae Kreutzer, Phyllis Berland, Dotsie Tokushige, JoAnn Siruta, LaFaun Foreman, Barbara Bohannon, Carolyn Bell, Mildred Agnew, Nancy Wilkes. Members not pictured: Dixie Badgewell, Donna Garrett, Lynnette Pearson.

SECOND GENERATION CLUB

The Second Generation Club is composed of students who, like their parents a generation earlier, have chosen Fort Hays State as their "Alma Mater". This organization is working to become one of the strongest ties between the college and the thousands of former students. Membership includes students from Virginia, Nebraska, Utah, and other states, who have proudly come back to the school of their parents. Gerald Tomanek and Alumni Secretary, Nita Landrum, are advisors for this group.

President
TAD FELTS



GERMAN CLUB

To further interest in modern languages, particularly the German language, people, customs, and institutions is the purpose of the German club. The motto of the German Club is, "He who knows no foreign language knows none of his own." One of the highlights of German Club activities is the big German Christmas Party, a traditional event.

President
ROYCE RASMUSSEN



BACK ROW: Mrs. Emma Golden, Clair Bushell, Wendell Warren, Norman Messinger, Elon Peters, Royce Rasmussen, Kathy Slagle, Ed Kaiser, Larry Ball, Ed Urban. SECOND ROW: Mrs. Teresa Martin, Verdie Easter, Harvey Zinzer Jr., Ralph Lamoree, Calvin Kinzie, LaVerne Goetz, Wilford Schrepel, Maynard Steitz, Beryl Gibson. FIRST ROW: Twila Frazier, Howard Mai, Helen Libhart, Gilbert Tracy, Fritz Kramer, Jean Brinkman Ball, Margaret Walker, Brice Turner. NOT PICTURED: Al Zimmerman, Roberta Jacobs, Bob Maxwell, Steve Deere, Jake Stenzel, Dennis Simmonds, Karl Keller, Nadya Clark, Kennard Clark.

HOME EC CLUB

All young women who have a special interest in any field of home economics are invited to become members of this organization. The group is called on to help with teas, dinners, and their own parties throughout the school year. Their sponsors are Miss Ila Newbecker and Miss Alice Beesley. These girls are a few of the future homemakers of the world.

CHARMAINE OWENS
President



BACK ROW: Wilma Barnett, Barbara Bauer, Joye Romeiser, Doris Meyer, Marie Geenen, Rada McCormick, Rosemary Lomg, Marjory Morlan, Shirley Slight. THIRD ROW: Maxine Schumacher, Joy Graver, Mary Jo Gibson, Clara Deiter, Lolita Nelson, Juliene McCartney, Verna Moss, Marilyn Shannon. SECOND ROW: Ann Elias, Evelyn Barrett, Joyce Janouseck, Phyllis Berland, Louree Pinkston, Connie Griffin, Vicki Merz, Marilyn Haas. FIRST ROW: Miss Alice Beesley, Donna Needles, Grace Young, Maurine Offerle, Charmaine Owens, Gail Korinek, Miss Ila Newbecker.

COLLEGIATE 4-H

Collegiate 4-H members are those interested in 4-H work, who continue the activity into their college careers. The organization sponsors the "All School Square dance", serves refreshments on Senior day, and conducts other 4-H activities.

President
ROBERT HELTON

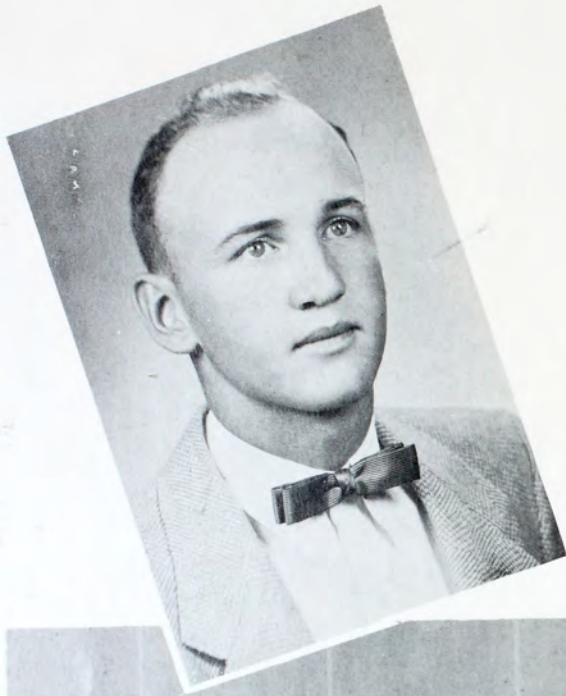

BACK ROW: Alice Slagle, Ray Weaver, Betty Schmucker, Danny VanLaeys, Shirley Howe, Doyle Ekey, Joye Romeiser, Merlyn Johnson, Barbara Smerchek, Douglas Slagle, MarJean Olson, Clinton Nordyke. SECOND ROW: Dick Honn, Norma Johnson, Bob Helton, Celia Ralston, Charles Fankhauser, Donna Kilgore, Loyal Vincent, Vicki Merz, Gordon Zahradnik, Alice Wineland, Marilyn Hobbie. FIRST ROW: Mr. J. R. Wells, Joyce Janousek, Connie Griffin, Carole Sloan, Eleanor Foster, Dorothy Tokushige, Barbara Andersen, Berta Olson, Kathleen Connor, Alice Ann Davis, Miss Alice Beasley.

FUTURE TEACHERS

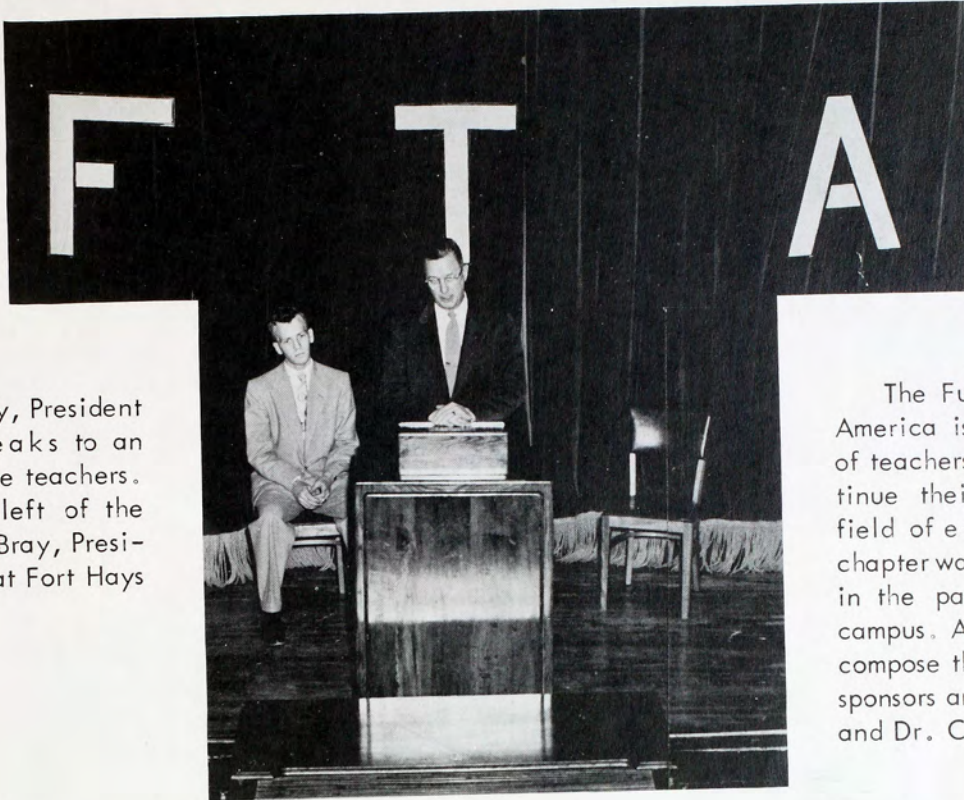

William Early, President of N.E.A. speaks to an assembly of future teachers. Seated at the left of the speaker is Dean Bray, President of F. T. A. at Fort Hays State.

The Future Teachers of America is an organization of teachers who plan to continue their careers in the field of education. This chapter was organized within the past year on this campus. All future teachers compose this group. F. T. A. sponsors are Dr. Kirk Naylor and Dr. Calvin Harbin.





President, Colene Young poses in her role as Madame Mervan in "Martine".

LITTLE THEATRE

The thrills of stage life including acting, directing, and writing and all of the other work that makes drama a great art. Those students who have an interest in this work comprise the membership of this organization. Included in the Little Theatre program are several plays produced under the supervision of Geneva Herndon and Harriet Ketchum. The repertoire for this year included "The Corn Is Green," "Martine," "She Stoops To Conquer," and the Greek tragedy, "Oedipus Rex."



BACK ROW: Gary Ausbun, George Geenen, Jo Gwinner, Karl Keller, Greta Stracker, Dwaine Halpaine, Mary Thompson, Charles Evans, Ronald Talbot, Karl Knitig, Wendell Wyatt, JoAnn Parsons. SECOND ROW: Winnie Fellers, Mary Jo Gibson, Paul Hott, JoAnn Hoover, Dixie Badgewell, Bill Bigham, Theo Von Dorselon, Dennis Simmonds, Garnet Wilson, Glenda Stutts. FIRST ROW: Bill Samples, Donna Garrett, Barbara Werth, Mary Jo Wiesner, Annie McConnell, Dick Honn, Pat Lynd, Dalene Sewell, Margaret Walker. NOT PICTURED: Curtis Hayes, Joe Jelinek, Andreas Kazamias, Clell Harrison, Bill Nickerson and Keat Wade.

ENGINEERS CLUB

Comprising the Engineers Club are those students who are interested in engineering and who plan some phase of engineering for a career. Advisor for this group is Everett Marshall.

President
JACK HARRIS

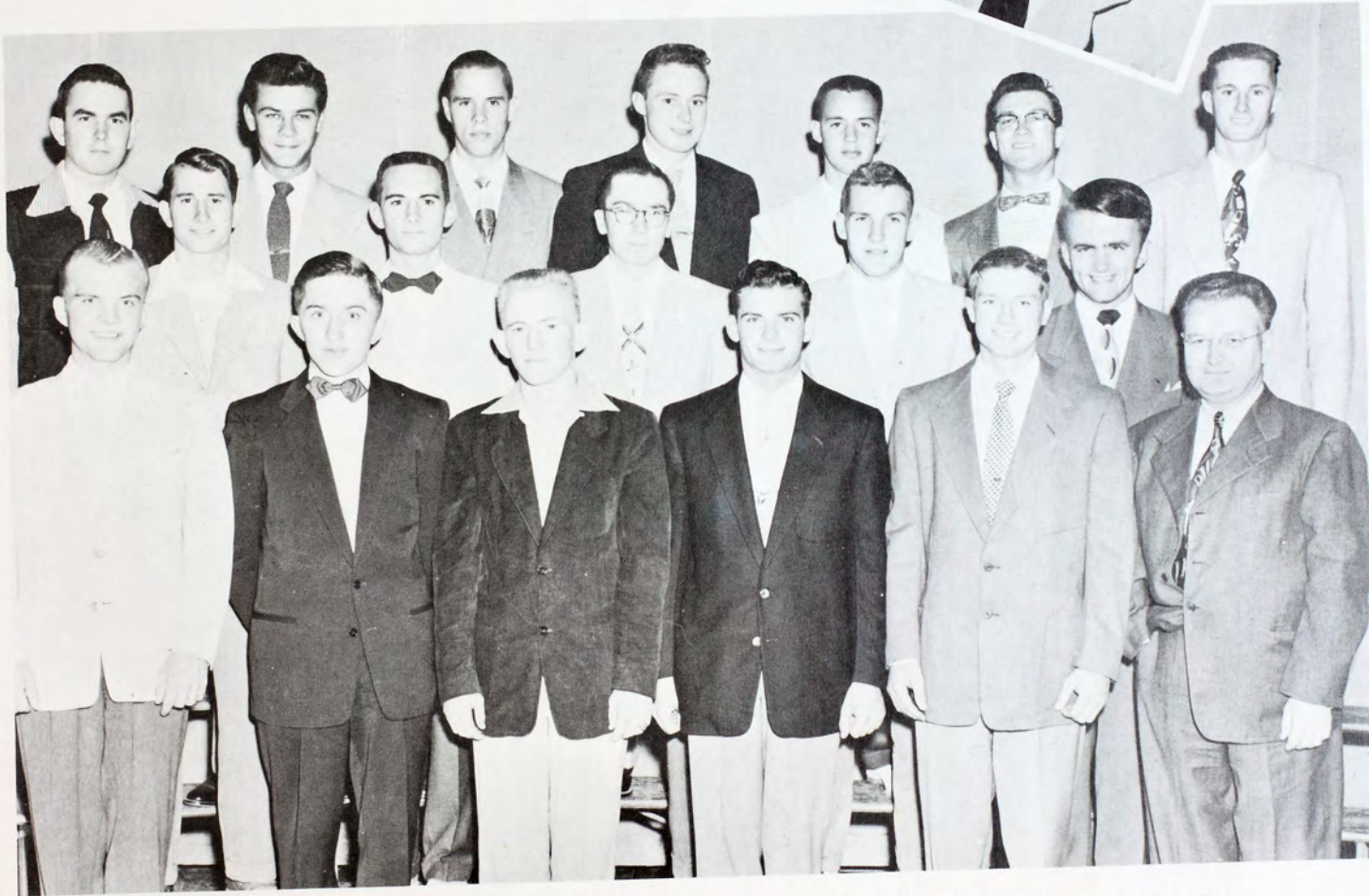

BACK ROW: Bill Hoffman, Richard Birzer, Ralph Fagan, Roger Dunning, John Featherston, David Braden, Edwin Root. SECOND ROW: Keith Young, Dick Erbert, Paul Griffin, Jerry Milam, Norman Letourneau. FIRST ROW: Jack Harris, Ronald Estes, Don Ewing, Donald McDonald, Albert Herron, Everett Marshall, Advisor.

M. E. N. C.

This fall twenty-six music students reorganized the Fort Hays State Chapter of M.E.N.C. The purpose of the Musical Educators National Conference is to promote interest in music education and music activities. The only membership requirement is that one must be either a music major or minor. Chapter 193 here at Fort Hays State plans to sponsor several events on campus, among them a music workshop. Miss Yda Lou Schultz is faculty sponsor of the group.

President
LEONA LANDWEHR



BACK ROW: Bill Latchford, Wilma Brandenburg, Gilbert Brungardt, Janis Zieber, Phil Martin, Joan Henry, Leona Landwehr, Don Price. SECOND ROW: Carol Lunsford, Lou Ann Marquardt, Fritz Kramer, Barbara Dragt, Farrell McCauley, Arlene Smith, Gwen Arnold. FIRST ROW: Marilyn Offerle, Eva Sire, Nancy Sigrist, Lois Leiker, Lowell Cline, Miss Schultz. NOT PICTURED: Robert Aggson, Robert Craine, Don Gentzler, Don Johnson, Marvin Stutheit, Patricia Taylor.

MATH CLUB

Finding a solution to the most intriguing of mathematics problems is the highlight of many Math club meetings. Purpose of the organization is to promote interest in mathematics among its members.

President
BILL HOFFMAN

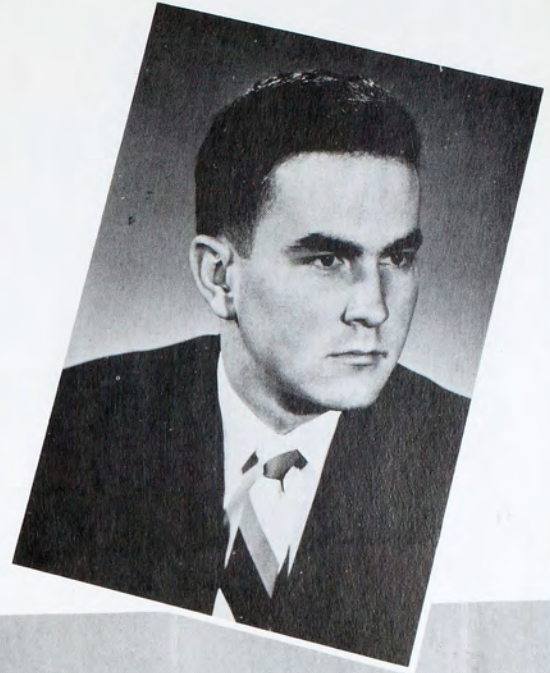

BACK ROW: Nick Yunk, Jack Harris, Bill Hoffman, Albert Herren, Gary Becker. FRONT ROW: Mr. Eugene Etter, Emmet Stopher, Shirley Deeds, Dorothy Nuckolls, Everett Marshall. NOT PICTURED: Mary Nicholas, Royce Rasmussen, James Easter, Gordon K. Platt.

PRE-MED CLUB

Future doctors, dentists, and medical technologists comprise this group. Their purpose is to further acquaint the student with his chosen career, its requirements and its opportunities.

President
LARRY BALL



BACK ROW: Wendall Wyatt, Marilyn Knop, Thomas Depperschmidt, Barbara Scott, Keith Dirks, Lila Blankenburg, Karl Keller, Edith Drylie, Jack McCalmon. SECOND ROW: Joy Stewart, Leota Palmer, Bob King, Anita Maxwell, Larry Ball, Betty Burns, Patsy Webb, Dorothy Nuckolls, Laree Howell. FIRST ROW: Twila Frazier, Marcia Osborne, Charles See, Mary Wilson, Nevin Starkey, Joanne Dahlke, Jack Hazen, Shirley Conline, Edwin Martin, Advisor.

INTERNATIONAL RELATIONS CLUB

The International Relations Club is interested in promoting non-partisan action concerning foreign affairs and international relationships. The group elects its own members and the advisor is Charles Onion.

President
RUSSELL BRAY



BACK ROW: Al Campbell, Hal Colony, Arden Brandyberry, Lee McDaniel, Dale Johnson, Russell Bray, Wendall Warren, Ray Kurtz, Charles Onion. FRONT ROW: Betty Bryan, Judith Blankenburg, Pat Welling, Georgia Ward, Lorraine Deeds, Rose Dixon, Pat Taylor, Mary Grace Richardson.



FIRST FLOOR

BACK ROW: Donnetta Voth, Charlotte Gunther, Shirley Miller, Corinne Amrine, Marie Geenen Counselor, Sonya Simmons, Barbara Studer, Sherrill Jenkins, Mary Minium, Jean Heath, Shirley Slaughter, Virginia McKinley Counselor, Clarine Bales. SECOND ROW: Virginia Harper, Marilyn Hobbie, Mary Ellen Hulls, Greta Smedley, Ann Sauer, Carroll Jenkins, Anita Marie Maxwell, Pat Minium, Jo McGimsey, Solita Scheuerman, Shirley Krug. FIRST ROW: Shirley Smutz, Rita Ashcraft, Marvel Mitchell, Carole Sloan, Frances Lynch, Allure Kelley, Twila Frazier, Deloris Michel, Barbara Clark, Carol Jones, Gail Korinek, Shirley Deeds.



President
BETTY IRETON

SECOND FLOOR

BACK ROW: Joyce Lamont, Mary Thompson Counselor, Jeanine Riemann, Vaunita Rusco, Jo Gwinner, Phyllis Lagerberg, Polly Palmer, Esther Asher, Marjory Morlan, Rosemary Long, Jeannie Nelson, Donita Moore, Helen Agnew, Celia Ralstin, Nan Arnold Counselor, Carol Holsman, Betty Schmucker, Gay Beth Fritsche. FIRST ROW: Shirley Logan, Gloria Personett, Shirley Conine, Connie Griffin, Louree Pinkston, Leree Howell, Carolyn Bell, Kathleen Connor, Beverly Cox, Norma Hayes, June Berry.



Custer Hall dormitory houses over 200 young women. Pajama lounges, kitchenettes, and a large dining room are available for all residents. Director of the dormitory is Mrs. Kathleen Kinzer; Mrs. J. H. Rockwell serves as assistant director.



THIRD FLOOR

BACK ROW: Donnice Batterton, Barbara Bauer, Opal Beougher, Judy Blankenburg, Counselor, Janet Rader, Willa Carmichael, Ellen Wilkens, Katherine Slagle, Carol Darnell, Counselor, Thelma Dixon, Julia Smerchek, Shirley Howe, Edith Packer, Donna Kilgore, MarJean Olson. THIRD ROW: Pat Shearer, Evalie Robertson, Norma Johnson, Joy Graver, Pat Wells, Shirley Bennett, Aleda Klewena, Karen Spitsnaugle, Roberta Arnold, Dixie Wilson, Rita Stewart, Betty Burns, Elaine Belden. SECOND ROW: Shirley Brown, Leona Gallion, Daphne Forney, Mary Ann Appel, Mella Jane Ziegenbalg, Doris Miller, Donna Rowland, Christabelle Chard, Janis Mountain, Mary Jo Gibson, Agatha Soock, Marjorie Claudel. FIRST ROW: Dorothy Eveleigh, Joy Ann Stewart, Dorothy Gaunt, Berta Olson, Delores Merrill, Patsy Lynch, Nadine Schmidt, Joyce Renberger, Ann Elias, Carolyn Eppinger, Catherine Chaffee.

FOURTH FLOOR

BACK ROW: Jan Zieber, Counselor, Phyllis Trexler, Janice Robinson, Marie Blair, Cora Kolacny, Edith Drylie, Binnie Dunn, Ann Dolezal, Wray Ann Baker, Myrna Crabs, Crystel Flett, Marilyn Knop, Diane Draper, Marchia Schiefen. THIRD ROW: Norma Patton, Lila Blankenburg, Peggy Walker, Glenda Stutts, Joanne Dahlke, Twila Bender, Rhetis Wickizer, Phyllis Kraft, Nancy Hubbard, Pat Swanson, Gwen Miller, Verna Jean Moss, Leota Palmer, Lenora Meisenheimer. SECOND ROW: Joyce Fullmer, Betty Bryan, Shirley Douglas, Fontella Jennings, Shirley Garrison, Marilyn Miles, Lois Jean Schlegel, Ramona Bisbee, Beverly Hurd, Dorothy Nuckolls, Patsy Webb, Toya Hegwer, Beverly Golden. FIRST ROW: Sandra Anderson, Pat Welling, Barbara Anderson, Paula Laughlin, Dorothy Truhlar, Joyce Janousek, Jean Newman, Frances Elder, Carmelita Grady, Marilyn Sutton, Merlyn Shannon, Mary Avery.



WESLEY HALL

Wesley Hall dormitory houses about 53 women and is supervised by a board of the Methodist Church. Mrs. Standlee Dalton is president of the supervisory board. Mrs. Gordon is housemother of the dormitory.

President
MARTHA KISSELL



BACK ROW: Rachel Brack, Marilea Johnson, Joye Romeiser, Marjorie Hargett, Wilma Brandenburg, Faye Beth Chance, Doris Meyer, Evelyn Greenler, Lynette Pearson, Mary Evans, Clara Deiter, Kathleen Custer. THIRD ROW: Judith Rouse, Alice Wineland, Joan Pennington, Ella Mae Wineland, Leila Hall, Garnet Wilson, Marilyn Miller, Barbara Scott, Joan Siruta, Judy Hohner, Betty Melville. SECOND ROW: Wilma Barnett, Jeanne Light, Bonita Kennard, Gladys Losey, Donna Needles, Martha Kissell, Joyce Anderson, Charlotte Boxberger, Wilma White, Eunice Hudson, Celia Boxberger. FIRST ROW: Eleanor Foster, Twila Coffey, Virginia Walker, Doris Thompson, Sue McClusky, Phyllis Berland, Jean Brinkman Ball, Marilee Austin, Maurine Offerle, Delores Bircher.

COLLEGIATE UPTOWNERS

Independent students who live in Hays or have rooms in private homes organize for social life under the name of Collegiate Uptowners. The organization entertains at social events, sponsors intramural teams, and in general serves the functions of sorority and fraternity life for its members.

Sponsor of the group is Miss Mabel Lacey.

President
RONALD NELSON



BACK ROW: Brice Turner, Mary Evans, Eldon Storer, Marilea Johnson, Vern Duncan, Joyce Fondoble. MIDDLE ROW: Lucy Upton, Lois Jagger, Eleanor Douglas, Jean Arnold, Charlotte Boxberger, LaMona Leonard, Nancy Wilkes. FRONT ROW: Sharon Johnson, Betty Roth, Charlcie Johnson, Margot Lindner, Mary Grace Richardson, Norma Leiker, Helen McPherson.

SOUTH RESIDENCE HALL



BACK ROW: Dennis Brack, Orin Rush, Gary Miller, Bill Melville, Glen Ginther, Loren Wilson, George Geenen, John Fetherston, Clinton Nordyke. THIRD ROW: Don Dwyer, Gary Ausbun, Ross Johnson, Bob Sweazy, Larry Neely, LaVerne Stenzel, Gordon Zahradnik, E. C. Snook, Toby Johnson. SECOND ROW: Jack Hazen, Vaughn Flinn, Dean Bray, Mack Bollinger, Neil Herman, Gary Snieder, Virgil Horning. FRONT: Neta Rice, house-mother, Jim Garrison, Jan Hudgens, George Knoll, Harold Pritchard, Lloyal Vincent, Lee Norton.

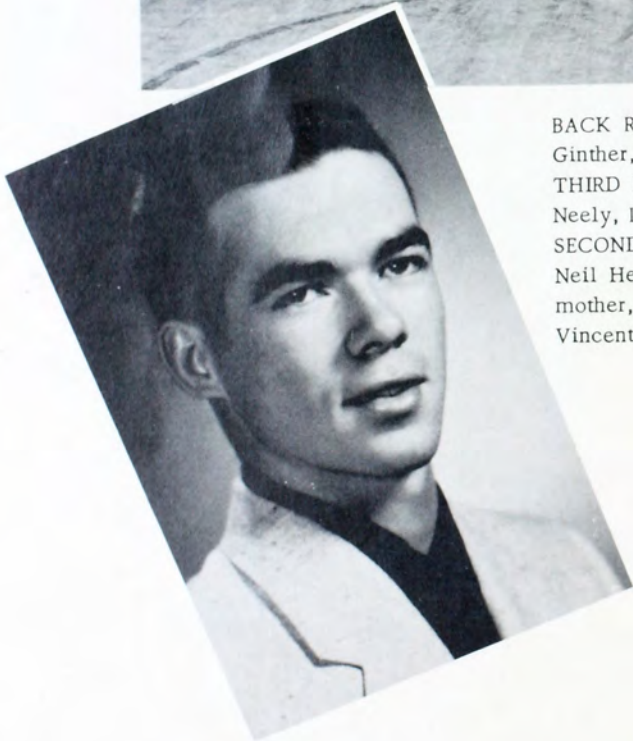

VAUGHN FLINN
President

South Residence Hall, occupied this year for the first time, houses approximately forty men. Below- Jan Hudgens, Ross Johnson, and George Knoll relax in the dorm's parlor.



NORTH RESIDENCE HALL



BACK ROW: Paul Griffin, John Detter, Weldon Poppe, Gary St. John, Douglas Slagle, Joe Butcher, Darrel Williams, Leroy Byler, David Braden, Dan Merkel. MIDDLE ROW: Ali Mohit, Norman Letourneau, Al Campbell, Lee McDaniel, Duane Riedl, Glenn Thomas, Lionel Barry, Bob Eitel, Lewis Murray. FRONT: Mrs. Riegel, housemother, Bob Gumm, John Brooks, Dennis Simmonds, Glenn Martin, Duane Schwab, Don Ewing, Gerald Hafner, Wayne Willson, Marion Vaughn.

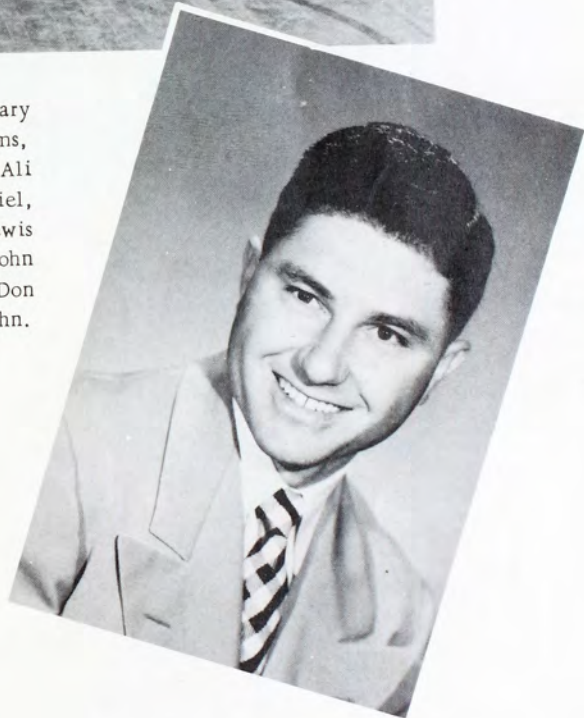

GLENN THOMAS
President

Outside North Residence, its occupants go back to their second childhood--snowballing. Plans are now in process for the two Residence halls to be connected by a larger wing to contain dining room, living rooms, and more rooms for men.



LEWIS FIELD STADIUM

Cards, fights, girls, girls, and anything else worth mentioning are included in the activities of the men who live at LewisField Stadium. They participate as an organization in intramurals and are active in other organizations.

President
ALBERT FOLLETT



BACK ROW: Joe Stagmais, Mel Wendler, Ralph Fagan, John Johnson, Doyle Davidson, Don Horton, Earl Waters, Richard Birzer, Bob Brungardt, Kenneth Gustavson. SECOND ROW: Evert Kohls, Del Williams, Don Buser, Richard Freidenberger, Howard Wideman, Jim Boedeker, Alan Hancock, Warren Alpers. FIRST ROW: Everett Paul, Max Rumpel, Bob King, Con Calloway, Forrest Paul, Lloyd Brethouver, Bert Tallot, Bernard Scherr.

Y. W. C. A.



MARIE GEENEN
President



BACK ROW: Shirley Slight, Opal Beougher, Marie Geenen, Orvileta Gracey, Elaine Belden, Barbara Bauer, Katherine Slagle, Marhta Yost, Agatha Smock, Rita Stewart, Julia Smerchek, Winnie Fellers, Shirley Miller. THIRD ROW: Pat Wells, Leona Gallion, Loeti Palmer, Nancy Hubbard, Carol Jones, Joanne Dahlke, Clarine Bales, Sherrill Jenkins, Carol Ballard, Mary Hull, Gay Beth Fritsche. SECOND ROW: Joy Stewart, Allure Kelly, Gail Korinek, Pat Welling, Lauree Pinkston, Judy Cox, Carroll Jenkins, Nadine Schmidt, Solita Scheuerman, LaMona Leonard, Shirley Smutz. FRONT ROW: Naomi Garner, sponsor, Joan Newman, Priscilla Scott, Delores Merrill, Joyce Janousek, Dorothy Truhlar, Patsy Lynch, Maryls Barb, Carolyn Eppinger, Sandra Anderson, Rosella McCarroll, sponsor.

BACK ROW: Richard Scott, Elmer Howell, Lee McDaniel, Hal Colony, Harold Howell. FRONT: Sam Hamilton, sponsor, Jan Hudgens, Ray Kurtz, Ralph Lamoree, Al Campbell.

Y. M. C. A.

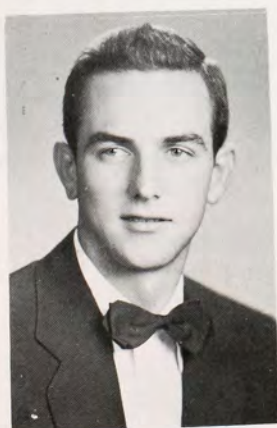

HAROLD HOWELL
President



NEWMAN CLUB

The Newman Club is an organization of Catholic men and women on the campus. The purpose of the organization is to promote relationships of spiritual and social value. Religious activities and social events highlight the year.

President
MARILYN KARLIN



BACK ROW: Thomas Depperschmidt, Aaron Feist, Gilbert Brungardt, LaVerne Lessor, Dick Erbert, David Braden, Marilyn Karlin, LaVerne Goetz. THIRD ROW: Wayne Knoll, Dorothy Ross, Frances Morning, Virgil Morning, Ann Sauer, Alfreda Wiesner, Mel Heble. SECOND ROW: Sonya Simmons, Mary Jo Wiesner, Jeannine Rieman, Vaunita Rusco, Maxine Schumacher, Omer Knoll. FIRST ROW: Frances Lynch, Barbara Werth, Norman Letourneau, Mary Shaw, Irene Pfannenstiel, Bernard Scherr, Pat Basgall.

PHI KAPPA PHI

A Fort Hays State chapter of the national Phi Kappa Phi honor society was installed January 27, of this year. It is the second chapter of this society in the state of Kansas. On this campus it replaces the former Honor Society. The president of this organization is Mrs. Dollie Thomas who is pictured at the right receiving the charter from Dr. Lawrence Guild, national secretary-treasurer of the organization.



BACK ROW: Ralph Coder, Robert T. McGrath, M. C. Cunningham, W. D. Moreland, Raymond Welty, Harold Hopkins, Hugh Burnett, Gerald Tomanek, James Start, Leonard Thompson, Harold Choguill. SECOND ROW: Dwight Wooster, E. R. McCartney, John Garwood, Robert Marple, Harvey Zinszer, Standlee Dalton, Emmet Stopher, David Sorenson, Edwin Martin. FIRST ROW: Leland Mobson, Alice Beesley, Elizabeth Agnew, William Pickett, Lawrence Guild, Dollie Thomas, A. M. Guhl, Geneva Herndon, Katherine Nutt, Lucille Felton.



GRACE YOUNG JACKIE SCHMUTZ MARILYN OFFERLE
President Vice-Pres. Secretary

KAPPA PHI

METHODIST SORORITY

Kappa Phi, sorority for Methodist Women, fosters church leadership by women students of Methodist preference.

NOT PICTURED: Anderson, Elder, Fellers, Kleweno, Krug, McCluskey, Scott, Vernon.

ROW 1: Arnold, Austin, Ball, Barnett. ROW 2: Blankenburg, Bohannan, Connor, Deeds, Dixon, Greenler, Hayes, Heath. ROW 3: Henry, Hoffman, Hogsett, C. Jenkins, S. Jenkins, C. Johnson, S. Johnson, Kissell. ROW 4: Kobler, Kurtz, Landon, Losey, Marquardt, Martin, Meyer, Morris. ROW 5: Nichol, M. Offerle, Rader, Romeiser, Scheuerman, Shearer, Slagle, Stapp. ROW 6: Sullivan, Taylor, Tokushige, Upton, A. Wineland, E. Wineland, D. Young, Zieber.



THETA EPSILON

BAPTIST SORORITY

Theta Epsilon is a sorority for women students of Baptist preference. The main purpose of the organization is to form a tie between the college girl and her church activities.

Members not pictured are Delores Caldwell, vice-president; Helen Agnew, Joan Newman, and Patty Samples. Faculty sponsor is Miss Geneva Herndon.

Jo Ann Parsons
PRESIDENT
Paula Laughlin
SECRETARY
Ruby Ekey

Carolyn Eppinger
Fontella Jennings
Charmaine Owens

Martha Pate
Margaret Walker
Garnet Wilson



SIGMA THETA EPSILON

METHODIST FRATERNITY

Sigma Theta Epsilon is the fraternity for men of Methodist church preference. Members of the organization strive to gain an understanding of church history, to train leaders, and to promote Christian fellowship.



RAY KURTZ RALPH LAMOREE LOYD ASHER LARRY BALL
Pres. Vice-pres. Treas.

Paul Blomquist
Mack Bollinger
Bob Brown
Don Dwyer
Charles Evans
John Fetherston
Elmer Howell

Jan Hudgens
Dale Johnson
Kenneth Marine
Norman Messinger
Gordon Morris
Harold McReynolds
Lee Norton

David Riegel
Nevin Starkey
Melvin Steinle
Loyal Vincent
Wendell Warren
Wesley Wikoff
Don Wunderlich

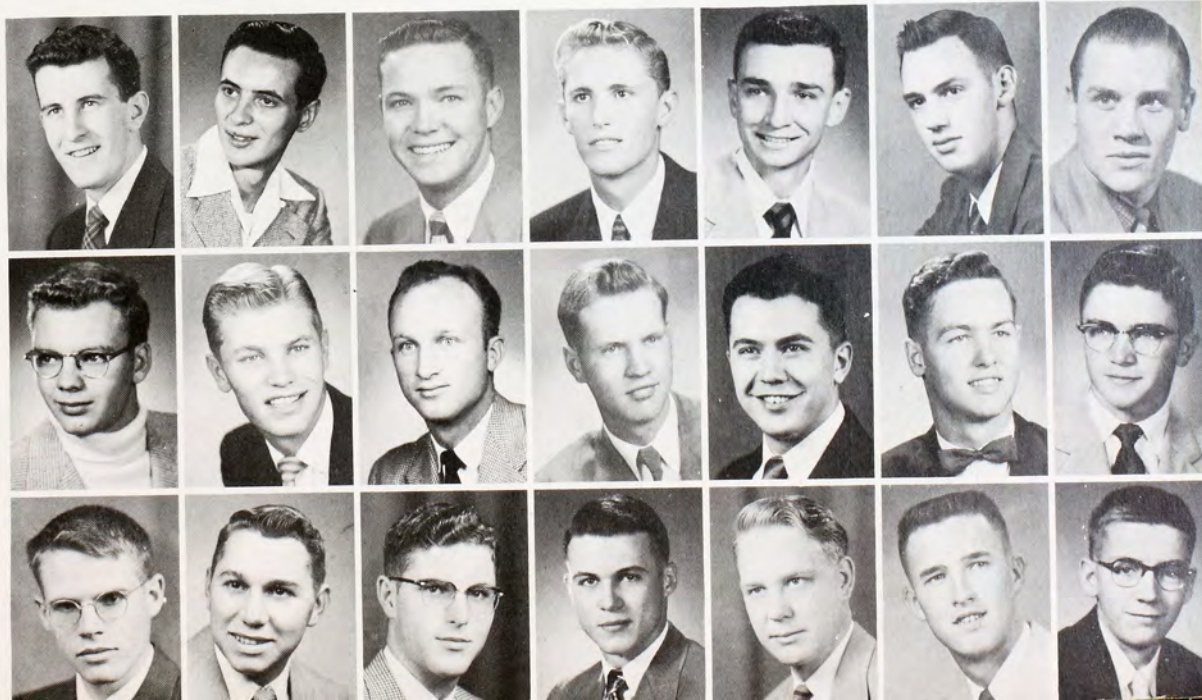



Eleanor Bogart	Clair Bushell	Lee Fox	Joe Hickel	Carol Johnson	Jo Ann Parsons
Dalene Sewell	Greta Strecker	Margaret Walker	Garnet Wilson	Geneva Herndon	Harriet Ketchum



Bill Samples
Grand Director



Donna Garrett
Stage Manager



Annie McConnell
Business Manager

ALPHA PSI OMEGA

HONORARY DRAMATICS FRATERNITY

Alpha Psi Omega, honorary dramatics fraternity on the Fort Hays State campus, is the goal of all students who are interested in dramatics. Membership is chosen on the basis of points earned through acting and technical work. Geneva Herndon and Harriet Ketchum are faculty sponsors for the group.

NOT PICTURED:
Mary Jean Thomas
Keat Wade
Colene Young
Jacquelyn Philip
Dixie Badgwell



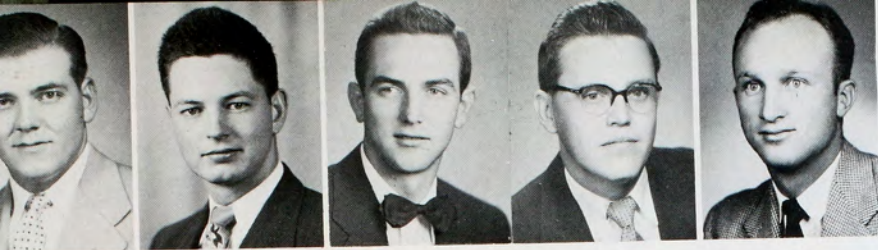

DELTA EPSILON

HONORARY SCIENCE FRATERNITY

Harold Howell Eldon Laidig Kenneth Marine



Larry Ball Marion Bodge
Mary Nicholas Royce Rasmussen



Harold Hopkins Mary Anderson Henry McFarland
PRESIDENT VICE -PRES. SEC. -TREAS.

Delta Epsilon is the national honorary science fraternity. Its purpose is to stimulate interest in science. Members not pictured: Jim Franks, George Knoll, Dorothy Richards.

FACULTY MEMBERS

Albertson	Franks	Reed	Simons	Tealson
Choguill	Hepner	Reid	Sorenson	Tomanek
Dalton	Marshall	Riegel	Stage	Wooster
Eastman	Martin	Schmutz	Stopher	Zinszer
Etter	Norcross			

KAPPA PI

HONORARY ART FRATERNITY

Kappa Pi is the national honorary art fraternity. Membership is limited to outstanding art students. The goal of the organization is to promote interest in art. Several exhibits are offered each year. Members not pictured are Jean Cain, Mildred Johnson. Mabel Vandiver is the sponsor.

Laureen Goetz	Jim Hinkhouse	Jo Ann Hoover	Jack Hunsley
Gladys Losey	Annie McConnell	Willard Peterson	Mabel Vandiver

Gordon Zahradnik Alice Slagle
PRESIDENT VICE -PRES.





Bill Hoffman



Marion Bodge
VICE-PRES.



Nick Yunk
PRESIDENT



Mary Nicholas
SEC. -TREAS.



Royce Rasmussen

KAPPA MU EPSILON

HONORARY MATHEMATICS
FRATERNITY

Kappa Mu Epsilon is a national honorary mathematics fraternity. The Fort Hays State chapter was organized last year. Math students meeting scholastic standards are eligible for membership in the fraternity upon election by the present members.

Members not pictured is Mrs. Vivian Morris. Faculty sponsors for the group are Eugene Etter, E. L. Marshall, Emmet Stopher, and Wilmont Toalson.

KAPPA OMICRON PHI

HONORARY HOME ECONOMICS FRATERNITY

Kappa Omicron Phi is the national honorary home economics fraternity on the Fort Hays State campus. The faculty sponsor is Miss Alice Beesley. Other officers are Charmaine Owens, vice-president and Priscilla Scott, recording secretary.



Maxine Schumacher
PRESIDENT



Wilma Barnett
Lola Franks
Carol Johnson
Maurine Offerle



Charmaine Owens
Joye Romeiser
Priscilla Scott
Dalene Sewell
Grace Young

PI GAMMA MU

HONORARY SOCIAL
SCIENCE FRATERNITY



Mildred Agnew
Loraine Ohnmacht



Jean Ball
Don McCosh



Judith Blankenburg
Don Rupp



Bette Hoffman
Katherine Slagle



Paul Blomquist
PRESIDENT



Clair Bushell
VICE-PRES.



John Garwood
SEC. -TREAS.

Pi Gamma Mu is a national honorary social science fraternity. Chief purpose of the organization is the study of social science problems. To become a member one must be a junior with a high scholastic record. The faculty members select new student members.

Members not pictured are Duane Guy, Bob Hoar, and Ross Summers.

PI KAPPA DELTA

HONORARY FORENSIC FRATERNITY

Pi Kappa Delta is a national honorary forensic fraternity. To become a member a student must be a participant in an intercollegiate forensic activity, such as oratory, debate, discussion, or extemporaneous speaking.

Eldon Laidig
PRESIDENT

Jo Ann Parsons

Margaret Walker

Bill Samples





Phil Martin
PRESIDENT

PHI MU ALPHA SINFONIA

PROFESSIONAL MUSIC FRATERNITY

Phi Mu Alpha is a national professional music fraternity. This group fosters an appreciation of music and participates in campus musical activities.

Officers assisting president Phil Martin were Don Gentzler, vice-president; Glenn Ginther, secretary; and Lowell Cline, treasurer. Sponsors are Stanley Ballinger and Harold Palmer.

Not pictured: Ray Johnson

Loyd Asher
Charles Beltz
Bill Bolton
Gil Brungardt
Lowell Cline



Bob Craine
John Fetherston
Don Gentzler
Bob Gilbert
Glenn Ginther

Don Johnson
Fritz Kramer



Phi Mu pledges are Derryl Goes, Larry Heitschmidt, Bob Maxwell, and Gene Fox.

Bill Latchford
Farrell McCauley



Gary Pauley
Bernard Schulte



Norman Shores
Marvin Stutheit



SIGMA ALPHA IOTA

Sigma Alpha Iota is a national professional music fraternity for women. The outstanding women music students and musicians compose the group. The group participates in all campus music activities and presents an annual recital of contemporary American music.

The vice-president is Barbara Dragt; recording secretary, Jackie Schmutz; treasurer, Martha Pate. Sponsor of the group is Lucille Felten.

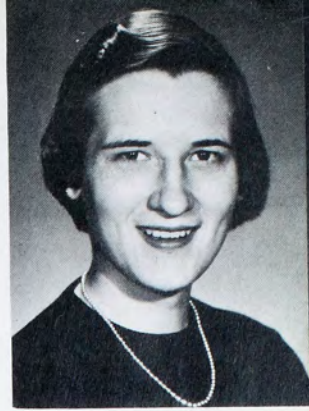

Janis Zieber
PRESIDENT



Gwen Arnold
Nan Arnold
Mary Anspaugh
Barbara Dragt
Joan Henry

Carol Johnson
Leona Landwehr
Carol Lunsford
Lou Ann Marquardt
Judy Neff

Martha Pate
Jackie Schmutz
Eva Lou Sire
Lois Wolfram
Colene Young

Pledges not pictured are Cathy Chaffee, Thelma Dixon, Elaine Dryden, Norma Hayes, Gwen Miller, Dolores Merrill, and Arlene Smith.

SAI Pledges pictured are, LEFT TO RIGHT: Twilla Brown, Solita Scherman, Rhetis Wickizer, Dee Sire, Janet Rader, Marilyn Haas, Winnie Fellers, Wilma Kleweno, Frances Elder, Shirley Garrison, and Janice Unruh.



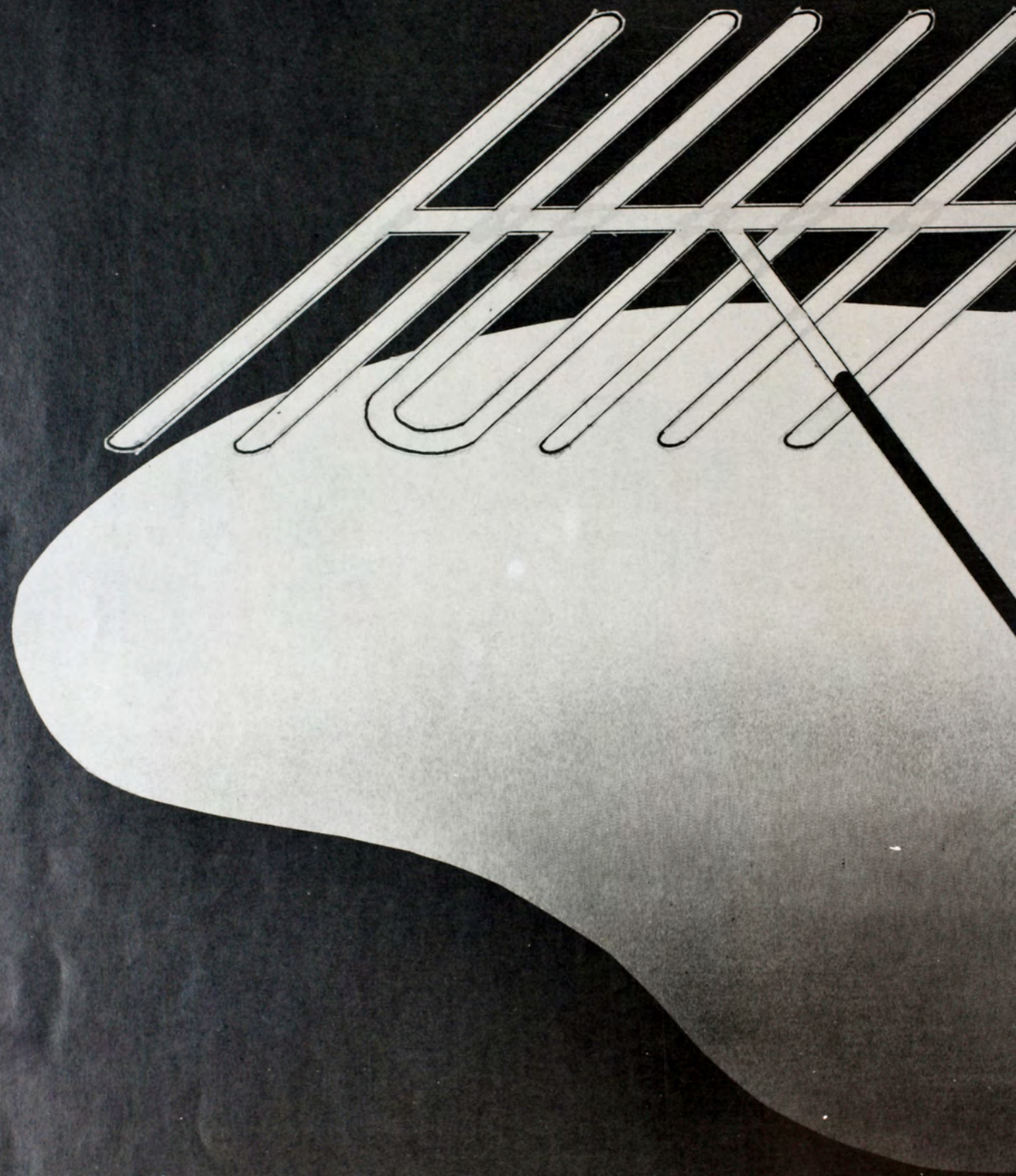

GREEKS





OFFICERS: Micki Agnew, treasurer; Bette Hoffman, president; Martha Pate, vice-president; Mary Wilson, secretary; Mrs. Katherine Bogart, sponsor.



The Alpha Sig float, "Trapped Again" won third prize in the Homecoming float competition.

First prize in women's house decorating was won by the Alpha's "Humpty Dumpty" paraphrase.

Micki Agnew
Joyce Anderson

Delores Bircher
Bette Hoffman

Nancy Larmer
Helen Libhart

Lenora Meisenheimer
Marilyn Miles

Janis Moutain
Dorothy Nuckolls





ALPHA SIGMA ALPHA

Tau Tau chapter of Alpha Sigma Alpha celebrates its twenty-fifth anniversary this year. The chapter was established on the Fort Hays State campus in 1928. Red and white are the Alpha Sig colors, and their flower is the narcissus or aster. Supplying rehabilitation equipment and offering aid to veterans in U.S. hospitals is the national Alpha Sigma Alpha philanthropic project.

Member not pictured: MarJean Olson.

Martha Pate
Joyce Presley

Von Slingerland
Carole Sloan

Betty Schmucker
Julia Smerchek

Kate Stewart
Patsy Webb

Joyce Welch
Mary Wilson



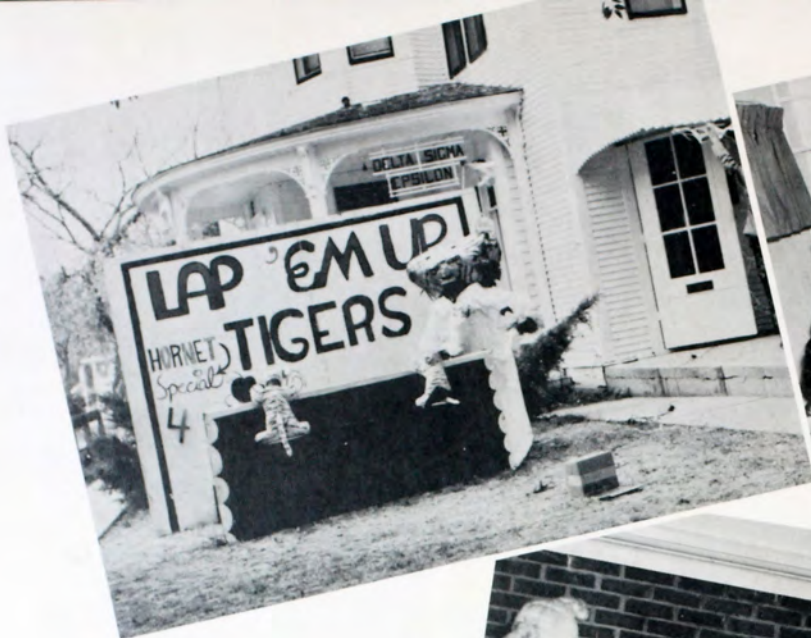

The Delta actives wait in the harem of Ali Mausolf for their rushees to arrive.

For Homecoming house decorations the Deltas offer a delicious dish, the Hornet Special.

OFFICERS: Mrs. I. M. Reed, sponsor; Lela Mae Kreutzer, treasurer; Anna McConnell, vice-president; Joan Mausolf, president; Dixie Badgwell, recording secretary.



Dixie Badgwell
Jane Bowman

Joyce Fullmer
Donna Garrett

Judy Hohner
JoAnn Hoover

Juanita Kobler
Lela Mae Kreutzer

La Mona Leonard
Joan Mausolf





DELTA SIGMA EPSILON

Rho chapter of Delta Sigma Epsilon was established on the campus in 1925. Olive green and cream are the Delta colors, and the cream tea rose is the flower. The Home for Leprosy in Carville, Louisiana, is the national project for Delta Sigma Epsilon.

Members not pictured: Carol Kimball, Lorraine Ohnmacht, Kay Reed, Delores Solomon, Mary Jean Thomas.

Marilyn Mosier
Gloria Nelson
Lolita Nelson

Norma Patton
Cathryn Rowland
Donna Rowland

Sonya Simmons
Shirley Thomas
Barbara Werth

Mary Jo Wiesner
Nancy Wilkes
Jayne Witt



Shirley Lamb
Annie McConnell



OFFICERS: Charmaine Owens, treasurer; Joye Romeiser, president; Alice Beesley, sponsor; Nancy Sigrist, recording secretary; Norma Teater, vice-president.



The Tri-Sig house decorations for Homecoming express the sentiment that "It's a Grave Situation." The decorations won second place in the women's house competition.



The Tri-Sig float proclaims "They Missed The Boat," speaking of Emporia, of course.



Dee Boxberger
Faye Beth Chance

Kathleen Custer
Wilma Brandenburg

Clara Von Deiter
Mary Evans



Gwen Arnold

Evelyn Barrett

Phyllis Berland





SIGMA SIGMA SIGMA

Alpha Gamma chapter of Sigma Sigma Sigma was established on the campus in 1925. The colors of the Tri-Sigs are purple and white, and their flower is the purple violet. National projects of the Tri-Sigs include the Ruth Hathaway memorial, John Randolph library, Clara Barton Higgon project, Industrial Home for Crippled Children, and the Endicott School.

Members not pictured: Twilia Brown, JoAnn Siruta, Norma Teeter.

Jo Ann Howell
Kay Hahn
Roberta Jacobs

Marilea Johnson
Martha Kissell
Vicki Merz

Marilyn Miller
Charmaine Owens
Jo Ann Parsons

Lynnette Pearson
Joye Romeiser
Judy Rouse

Nancy Sigrist
Pat Staab
Doris Thompson

Dorothy Tokushige
Margaret Walker
Rhetis Wickizer



OFFICERS: Marcia Osborne, president; Shirley Stapp, treasurer; Dora Jean Nichol, secretary; Martha Yost, vice-president.



The Theta float bearing Shirley Schmitt and Dora Jean Nichol boasts the theme, "Victory's Our Pattern." The Theta house decorations (below) with the theme "Argyles'll Sock 'Em," won third place decision.

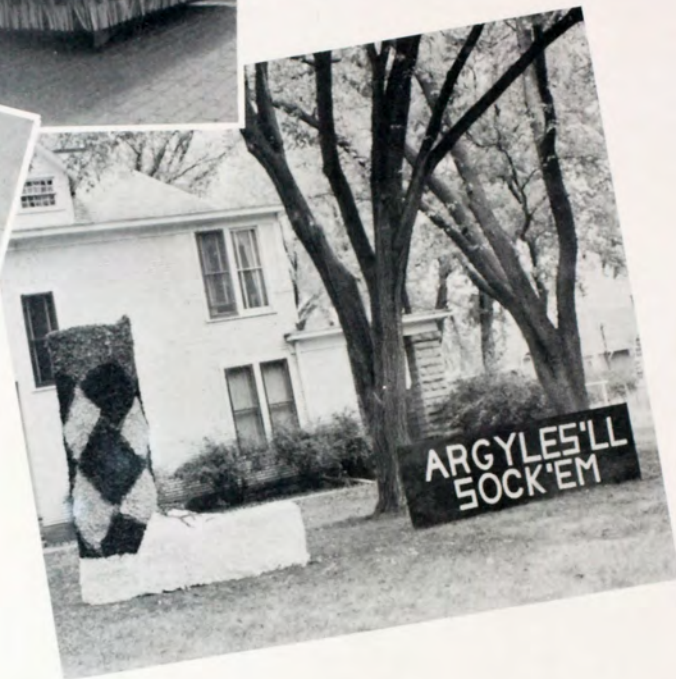

Julie Anderson
Wray Ann Baker

Carol Ballard
Twila Bender

Barbara Bohannon
Patty Christensen

Lorraine Deeds
Marie Elder

Carolyn Eppinger
LaFaun Foreman

Virginia Hogsett
JoAnn Johnson





THETA SIGMA UPSILON

Mu chapter of Theta Sigma Upsilon was begun on the Fort Hays campus in 1928. Rose and silver are the Theta's colors, and their flower is the rose. Two Theta national philanthropic projects are the Cleft Palate Rehabilitation and San Luis Traveling Library.

Bonita Kennard
Phyllis Lagerburg
Juliene Mc Cartney

Sylvia Moritz
Marjorie Morlan
Dora Jean Nichol

Marcia Osborn
Polly Palmer
Joyce Renberger

Shirley Schmitt
Pat Shearer
Aggie Smock

Shirley Stapp
Bonnie Streck
Greta Strecker

Alberta Sytsmd
Mary Ann Weiser
Martha Yost





The Panhellenic Council serves to settle any problems that may arise among the four social sororities at Fort Hays State. As a stimulus for good scholarship, the Council awards a scholarship shield to the sorority with the highest grade point each semester.

Members of the Council are, FRONT ROW: Shirley Stapp, LaFaun Foreman, Nancy Larmer, Joan Mausolf, Martha Pate, Marcia Osborne. BACK ROW: Jo Ann Hoover, Joye Romeiser, Ila Newbecker, Marjorie Simons, Bette Davis, Martha Kissel, Alice Beesley. Mrs. Marjorie Simons serves as director of the Council.

Members not pictured: Norma Teeter, Lynette Pearson, Donna Garrett.



PANHELLENIC COUNCIL

MARTHA KISSELL
President

INTER-FRATERNAL COUNCIL



BILL SAMPLES
President

As coordinator of the five social fraternities at Fort Hays State, the Inter-Fraternal Council has as its purpose the promotion of the best interests of the fraternities, their members and the college.

Council members are, front row—Jim Ruder, Kenneth Reed, Dale Kellerman, Bob Powers, Wilfred Schrepel. Back row—Bernard Riedl, Russell Bray, Joe Jelinek, Duane Guy, Bill Samples.

Dr. Emmet Stopher serves as faculty advisor.





OFFICERS: Don O'Harr, treasurer; Ronald Karst, president; Marion Bodge, vice-president; Marion Wheeler, treasurer.



Delta Sigs and their dates pause aboard the U. S. S. Delta Sig at their annual Sailors' Ball held in the fall.



This show boat design tied for first place in the men's house decoration contest.

Jack Anderson
Richard Birzer

Clair Bushell
Marion Bodge

Ralph Fagan
Donald Fankhauser

Charles Fankhauser
Clell Harrison

Harold Howell
Joe Jelinek





DELTA SIGMA PHI

Gamma Omicron chapter of Delta Sigma Phi was established on the Fort Hays State campus on April 25, 1953 with 29 members. The group began as a club in the spring semester of 1951, and began functioning as the social fraternity, Gamma Tau, during the following fall semester. The fraternity colors are Nile green and white, and the flower is the white carnation.

Members not pictured are Dean Bortz, Don Calloway, Al Campbell, Phillip Erickson, Beryl Gibson, Kenneth Gustavson, Lee McDaniels, Elon Peters.

Ronald Karst
Eldon Laidig

Elle Dean Mays
George Nicholas

Carl O'Hair
Donald O'Hair

Edward Proctor
Bill Samples

Ernest Snook
Marion Wheeler

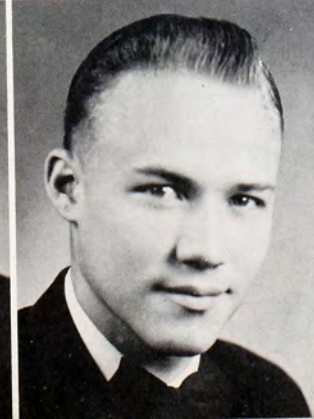
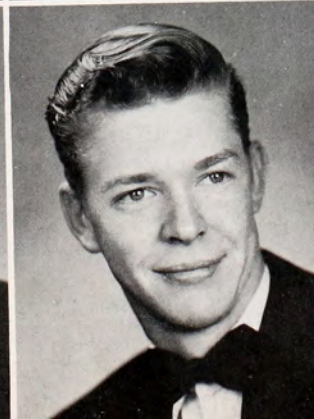
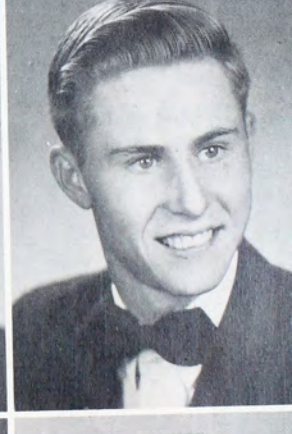
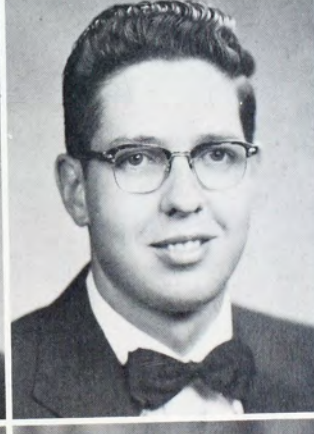
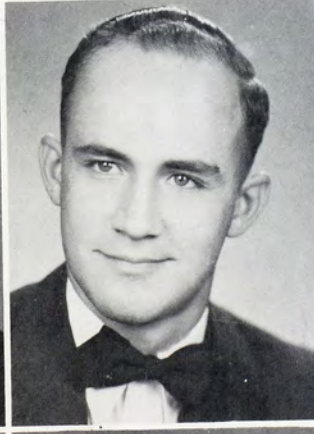
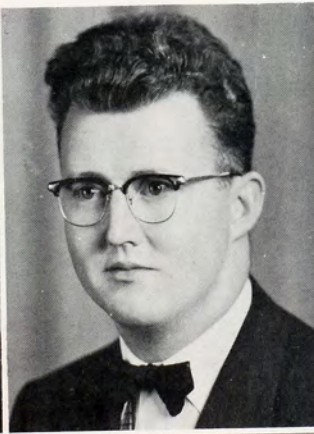
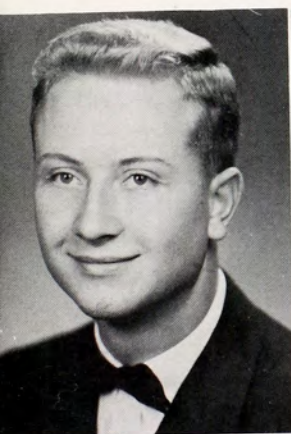



OFFICERS: Alan Feist, president; Homer Grimes, treasurer; Kenneth Marine, secretary; Jim Kellerman, house treasurer; and Dale Kellerman, vice-president.

Lower left: It's a sad situation as the Kappa Sigs hold a mock funeral service in memory of the hornets.

Below: Kappa Sig house decorations mock the title of a current song, "It's In The Book."



Warren Alpers
Phil Busenbark

Gayle Carswell
Harold Colony

Harold Copper
James Dufford

Roger Dunning
Aaron Feist

Alan Feist
Merrill Frydendall

Frank Gansel
Homer Grimes





KAPPA SIGMA KAPPA

Phi Delta chapter of Kappa Sigma Kappa has been known by three different Greek letter names during its existence on campus. Before its affiliation with the national fraternity in 1946, the chapter was Phi Delta Chi, a state fraternity, and previous to that a local fraternity, Kappa Beta Tau. The fraternity colors are purple and gold, its flower the iris.

Members not pictured are Milford Messer, John Prinson, Loys Caldwell, Stanley Schmitt, Tom Kanard, Louis Coleman, Jerry Anderson, and Dennis Lemon.

Merlin Grimes
Dale Howell

Edward Kaiser
Dale Kellerman

James Kellerman
Kenneth Marine

Ronald Miller
Bob Raines

Morris Reeves
Wilfred Schrepel

Norman Stoppel
Don Wallace

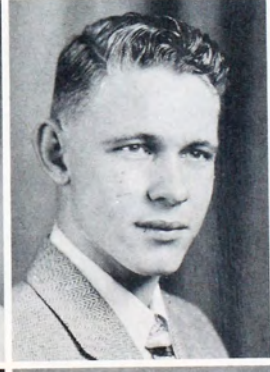



OFFICERS: Meryl Garey, secretary; Cleo Dome, president; Bob Deighton, treasurer; and Howard Mai, vice-president.



Evelyn Gardner and Joyce Brungardt, above, "swing to victory" on the Phi Sig float, bringing victory to the fraternity, too, in the float contest.

The Phi Sig house, left, goes modern with a 3-D drama entitled, "They may look vicious, but they don't sting."

Gene Anderson
Russell Bray

Bob Brungardt
Lowell Cornwell

Bob Deighton
Don Eulert

Richard Freidenberger
Melvin Gardner

Meryl Garey
Dale Johnson

Oliver Isom





PHI SIGMA EPSILON

Accurate records of Zeta chapter history on this campus are not available until 1931 when the group joined Phi Sigma Epsilon, a national fraternity. In 1946 after being inactive during the war, the Phi Sigs were reinstated on campus with eleven old members and veterans.

Members not pictured are Glenn Cooper, Cleo Dome, Gene Jaco, Gerald Klemm, Duane Trauer, Lionel Barry, Leo Frazier, Lloyd Breathouwer, Bob Brungardt, Max Dougherty, Marvin Sidesinger, Richard Simonds, and Dale Steffen.

Kayo McGillivray
Howard Mai
Larry Malsam

Joe Mildrexler
Bob Powers
Don Rorabaugh

George Shroyer
Stuart Smith
Duane Steffen

Evan Summers
Ross Summers
LeRoy Thornburg

Gilbert Tracy
Bill Wallace
Nick Yunk



Fred Keyworth
J. C. Lindahl





OFFICERS: Bob Helton, secretary; Duane Guy, president; Joe Hickel, vice-president; and Tad Felts, treasurer and house manager.

Mary Ann Weiser, above, rides atop a huge freshman beanie, constructed by the Sig Taus for the Homecoming parade.

The animated, grunting piggy bank in front of the Sig Tau house attracted lots of attention and ended up tying for first place in the men's house division.

Doyle Archer
Gary Becker

Claude Barrett
Lawrence Bothwell

Tad Felts
Ronald Gridley

Duane Guy
Bob Helton

Joe Hickel
Robert Hutchison

Bernie Johnson
Merlyn Johnson





SIGMA TAU GAMMA

Eta Chapter of Sigma Tau Gamma, organized October 9, 1923, as a local fraternity, was chartered two years later as the first national fraternity on the Fort Hays State campus. Blue and white are the fraternity colors, with the white rose as the official flower. Sigma Tau Gamma was admitted to the National Interfraternal Council in 1949.

Members not pictured are Harold Pritchard, Joe Wasinger, Rudy Erbert, Ray Newton, Darrell Munsell, Dean Neal, Larry Martin, Gary St. John, Dale Wing, Herbert Giebler, and Louis Murray.

Richard Pfortmiller
James Ruder
Don Rupp

Bob Seible
Darrell Seibel
Dwight Snay

Maynard Steitz
Dale Swisher
Danny VanLaey

Dale Walter
Ray Weaver
Dave Woolery

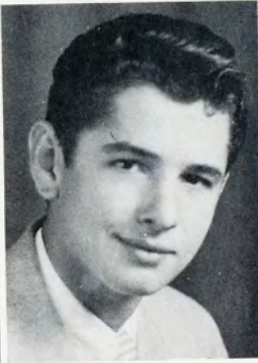

Jerry Kaempfe
Myron Meier

George Merritt
John Nickle

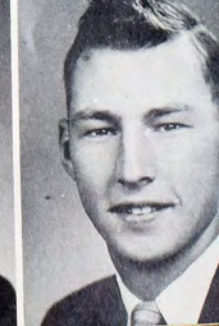
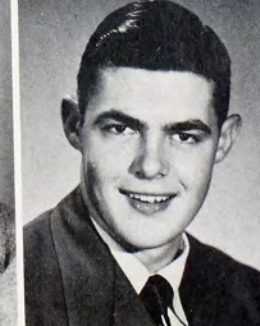
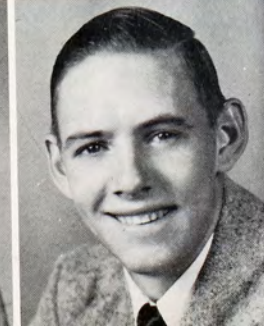
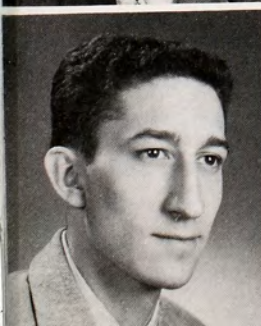
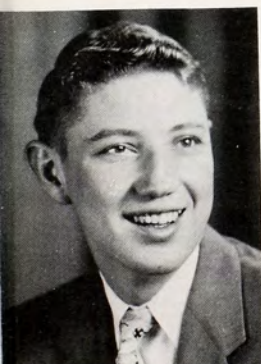



OFFICERS: Bob Johnson, treasurer; Bob Henderson, vice-president; Bernard Riedl, president; Richard Diamond, secretary.



Sylvia Moritz rides the Teke float "Hats Off To The Tigers", which won second place in the competition for awards in the Homecoming float contest.

Their "Dragnet" theme won third prize in the fraternity house decorations contest.

Kenneth Beougher
Harold Burnett

Bill Confer
Gerald Coop

Richard Diamond
Keith Dirks

Vaughn Flinn
Albert Follet

Derryl Goes
Jack Harris

Don Hazell
Larry Heitschmidt





TAU KAPPA EPSILON

Alpha Upsilon chapter of Tau Kappa Epsilon was established on the campus in 1941. During World War Two the chapter went inactive, but was reactivated in 1947. The colors of Tau Kappa Epsilon are cherry and gray, and the flower of the fraternity is the red carnation.

Members not pictured are Larry Base, Dean Bray, Charles Beltz, Virgil Beougher, Gordon Carmichael, James Green, Donald McDanel, Bill Nickerson, Thomas Olson, Robert Schuster.

Bob Henderson
Jim Hinkhouse



Bob Johnson
Dennis Leitner



Willard Peterson
Kenneth Reed



Bernard Riedl
Bruce Siemsen



Dale Siemsen
Howard Spies



George Walters
Wendell Wyatt

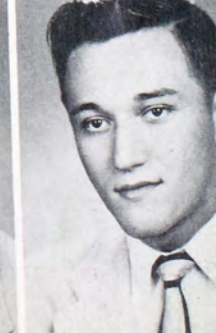

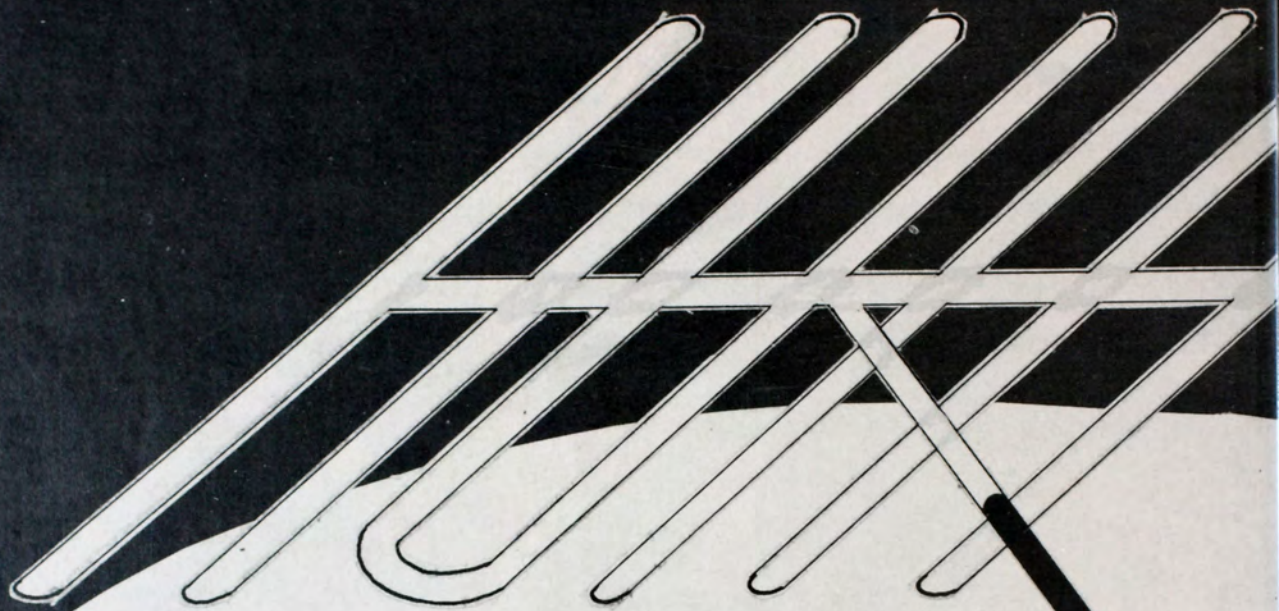

FACULTY





DONALD ADEE
Physical Education
FRED ALBERTSON
Botany
MARY ANDERSON
Psychology
ETHEL ARTMAN
Placement Service



STANLEY BALLINGER
Music
ELIZABETH BARBOUR
Physical Education
C. THOMAS BARR
Music
ALICE BEESLEY
Home Economics



KATHERINE BOGART
English
RAYMOND BROOKS
Industrial Arts
C. RICHARD CAIN
Industrial Arts
MARC CAMPBELL, JR.
Assistant Librarian



HAROLD CHOGULL
Chemistry
KENNETH COOK
Business Administration
FRANCES COOK
Health
MARION COULSON
English



TROY CROWDER
Journalism
EDWIN DAVIS
Industrial Arts
GAYNELLE DAVIS
Education
LEONA DOANE
Nurse Education



DREW DOBOSH
Art
WILLIAM EASTMAN, JR.
Biology
EUGENE ETTER
Mathematics
LUCILLE FELTEN
Music



ALEX FRANCIS
Physical Education
HELEN FRANCIS
Journalism
LOLA FRANKS
Physical Education
NAOMI GARNER
English



JOHN GARWOOD
Economics and Business
Administration
EMMA GOLDEN
Language
PAUL GROSS
Physical Education
SAMUEL HAMILTON
Philosophy

CALVIN HARBIN
Education
JACK HEATHER
Radio
LEON HEPNER
Zoology
GENEVA HERNDON
Speech

HAROLD HOPKINS
Botany
RALPH HUFFMAN
Physical Education
JACK HUNSLEY
Photography
RUBY JOHNSON
Nurse Education

HARRIET KETCHUM
Speech
JEANNE KUHN
Education
MABEL LACEY
English
NITA LANDRUM
Correspondence

THELMA LEONARD
Home Economics
PHILIP LIN
Political Science
PAULINE LINDNER
Library
ROBERT MARPLE
History

EVERETT MARSHALL
Mathematics
EDWIN MARTIN
Zoology
ROSELLA McCARROLL
Education
HENRY McFARLAND
Biology



FACULTY



Members of a faculty committee get together to thresh out school problems and take care of pertinent business.



MARGARET MCGIMSEY
Assistant Librarian
ROBERT McGRATH
Education
DENNIS McKEE
Industrial Arts
GERALDINE MORRIS
Assistant Librarian



ALICE MORRISON
English
JOEL MOSS
Art
KIRK NAYLOR
Education
ILA NEWBECKER
Home Economics



KATHARINE NUTT
History
CHARLES ONION
History
HAROLD PALMER
Music
ROBERT PEASE
Economics and Business
Administration



MARIA PERKINS
Sociology
HOMER REED
Psychology
JOHN REID
Psychology
ANDREW REMATORE
Language



IVAN RICHARDSON
Political Science and
Sociology
ANDREW RIEGEL
Botany
LESTER SCHMUTZ
Agriculture
YDA SCHULTZ
Music



IRA SCOTT
Education
CLAUDE SETTLEMIRE
Assistant Librarian
KENNETH SIMONS
Botany
DAVID SORENSEN
Chemistry



DORIS STAGE
Chemistry
JAMES START
Speech
EMMET STOPHER
Mathematics
DONALD STOUT
Music



ROBERTA STOUT
English
LEORA STROUP
Nurse Education
CADE SURAN
Physical Education
ARCHIE THOMAS
Business Administration

DOLLIE THOMAS
Business Administration
LEONARD THOMPSON
Economics and Business
Administration
WILMONT TOALSON
Mathematics
GERALD TOMANEK
Biology

INEZ TORREY
Health
EDWARD URBAN
Printer
MARGARET van ACKEREN
Assistant Librarian
MABEL VANDIVER
Art

WALTER WALLERSTEDT
Printing
JAMES WELLS
Agriculture
RAYMOND WELTY
History
WILLIAM WILKINS
Music

W. CLEMENT WOOD
Education
HARVEY ZINSZER
Physics and Astronomy
CORA BIBENS
Assistant to the President
FLORENCE BODMER
Secretary to the Dean

MABEL HOPKINS
Assistant to the Registrar
KATHLENE KINZER
Dormitory Director, Custer Hall
ELIZABETH MOSIER
Secretary, Registrar's Office
WONETA BICE
South Residence House Mother

ELIZABETH RIEGEL
North Residence House Mother
BEATRICE ROCKWELL
Assistant Director, Custer Hall
MOLLY WALLERSTEDT
Social Building Supervisor
GEORGE STERNBERG
Curator



FACULTY

Mrs. Kinzer talks over conditions at Custer Hall with Marjorie Simons, dean of women.

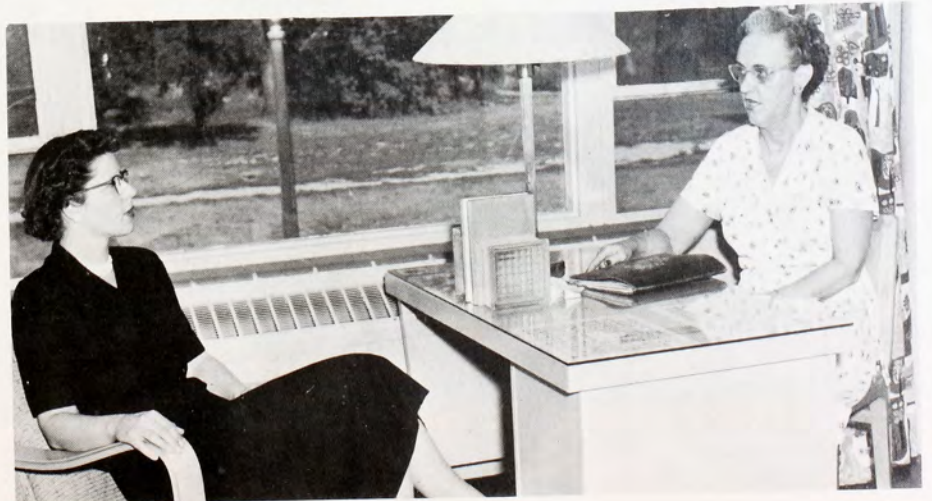



Leaders and guests in the Fort Hays State library conference discuss the library methods workshop during the meeting held on campus.



Music department faculty members enjoy the S.A.I. Pink Slipper formal dance with their spouses and friends.



Left: Ruby Johnson of the nurse education department relaxes for a moment. She was formerly a missionary in Africa.



Right: Mabel Lacey of the English department pauses for a pose while correcting papers.

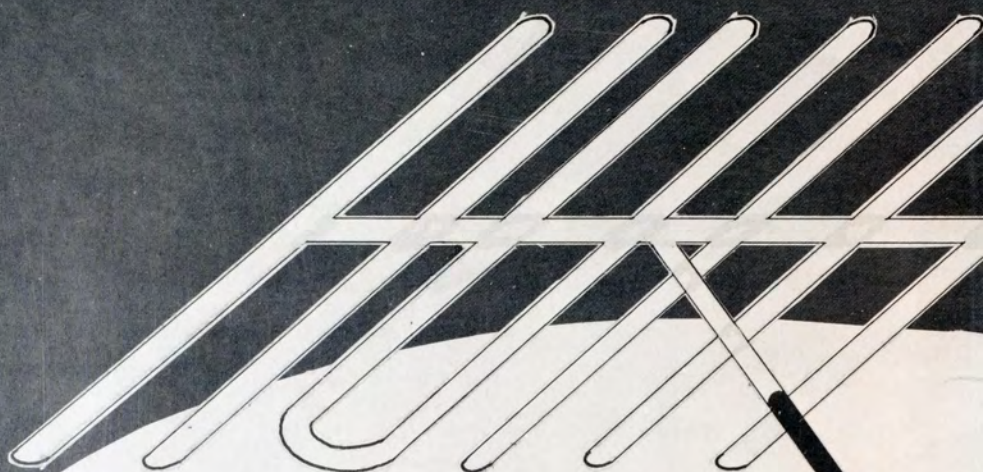

CLASSES



IN MEMORIAM



CHARLES HENRY BROOKS, 1868-1953

- . . . for sixty years an able teacher in Kansas schools and colleges
- . . . the recipient of that rare honor of having had as a grateful pupil the man who is now President of the United States, Dwight D. Eisenhower.



EUGENE ANDERSON
Physical ed. major. Sigma Tau Gamma, Second Generation club, Seventh Cavalry, Residence hall vice-pres.



LARRY BALL
Chemistry major. German club, Seventh Cavalry, Pre-med club vice-pres.



PAUL BLOMQUIST
Sociology major. Student body pres., debate squad, choir, IRC, YMCA UNESCO, Seventh Cavalry student council.



BOB DEIGHTON
Business administration major. Phi Sigma Epsilon, UNESCO, band, Seventh Cavalry, Pre-med club.

WHO'S WHO IN AMERICAN UNIVERSITIES & COLLEGES



LAFAYETTE FOREMAN
Elementary education major. Student council, Tigerette WLO, Panhellenic council, Theta Sigma Upsilon, Second Generation club, YWCA, WRA, cheerleader.

BETTE DAVIS HOFFMAN
Business administration major. Alpha Sigma Alpha president, WLO, WRA, choir, Tigerettes, Panhellenic.



WILLIAM HOFFMAN
Chemistry major. Engineers club, math club.

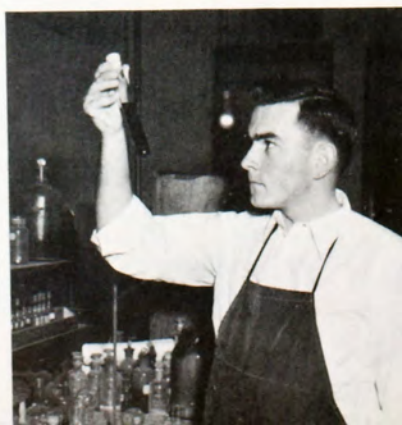

ELDON LAIDIG
Biology major. Reveille business manager, debate squad, YMCA, Delta Sigma Phi, Pi Kappa Delta, Second Generation club.





KENNETH MARINE

Agriculture major. FTA, Delta Epsilon, Kappa Sigma Kappa, YMCA.



PHILIP MARTIN

Music education major. Band president, orchestra, choir, Phi Mu Alpha, Newman club, trombone ensemble, drum major.



MARTHA PATE

English major. Alpha Sigma Alpha vice-president, Sigma Alpha Iota, Leader editor, Reveille editor, FTA, WLO, choir, Theta Epsilon, band.

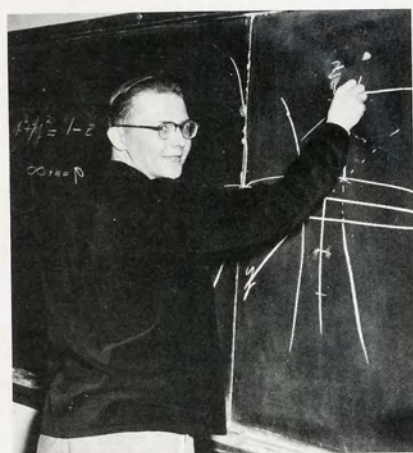

ROYCE RASMUSSEN

Chemistry and math major. Trombone ensemble, band, German club, math club, Kappa Mu Epsilon.



DON RORABAUGH

Chemistry major. Football, student council president, Phi Sigma Epsilon, K-Club, Pre-med club, Seventh Cavalry.

DON RUPP

Economics major. Seventh Cavalry, Newman club, Engineers club, Spanish club, Sigma Tau Gamma.



JACQUELINE SCHMUTZ

Elementary education major. Choir, band, ensemble, WLO, Sigma Alpha Iota, UNESCO.



BOB WILKENS

Industrial arts major. Seventh Cavalry, student council, basketball.



SENIORS



MILDRED AGNEW
Great Bend
B.S. in Business
LARRY BALL
Hanston
A.B. in Chemistry

EUGENE ANDERSON
Kinsley
B.S. in P. E.
WILMA BARNETT
Morland
B.S. in Home Econ.

JACK ANDERSON
Kinsley
B.S. in Agriculture
DARYL BERRY
Downs
B.S. in Elem. Ed.

LOYD ASHER
Great Bend
B.S. in Agriculture
LEON BILL
Zenith
A.B. in Philosophy

LYLE BAKER
Syracuse
B.S. in Agric.
PAUL BLOMQUIST
Winthrop, Mass.
A.B. in Sociology

MARION BODGE
Portis
B.S. in Ind. Arts
RONALD BROWN
Norton
B.S. in Business
LOWELL CLINE
Phillipsburg
B.M. in Music

ELEANOR BOGART
Hays
A.B. in English
GILBERT BRUNGARDT
Victoria
B.M. in Music
GERALD COOP
Portis
B.S. in Business

C. M. BRACK
Great Bend
A.B. in Economics
HAROLD BURNETT
Scott City
B.S. in Agric.
ROBERT CRAINE
Plainville
B.M. in Music

RACHEL BRACK
Otis
Nursing Ed.
JACQUELYN BURNETT
Scott City
B.S. in Education
BOB DEIGHTON
Utica
B.S. in Business

RUSSELL BRAY
Syracuse
A.B. in History
PHIL BUSENBARK
Belpre
B.S. in P. E.
RICHARD DIAMOND
Mankato
B.S. in Business



SENIORS



SENIOR CLASS OFFICERS: Harold Burnett, president; LaFaun Foreman, secretary-treasurer; and Don Rorabaugh, vice-president.

SENIORS

KEITH DIRKS
Greensburg
A.B. in Chemistry
JOYCE FONDABLE
Ogallah
B.S. in P. E.
JAMES GARRISON
Osborne
B.S. in Business

CHARLES FANK-
HAUSER
Haviland
B.S. in Botany
LAFAYETTE FOREMAN
Fairbury, Nebr.
B.S. in Elem. Ed.
DONALD GENTZLER
Cimarron
B.M. in Music

DONALD FANK-
HAUSER
Haviland
A.B. in Sociology
LEE FOX
Rozel
A.B. in English
BERYL GIBSON
Phillipsburg
A.B. in Chemistry

ROBERT FLEENOR
Healy
B.S. in El. Ed.
RICHARD FREIDEN-
BERGER
Otis
B.S. in Ind. Arts
HOMER GRIMES
Alton
B.S. in Agric.

BILL FOLKERS
Hoisington
B.S. in Business
MERYL GAREY
Downs
B.S. in P. E.
DUANE GUY
Hays
B.A. in History





LEILA HALL
Ogallah

B.S. in Home Ec.
WILLIAM HOFFMAN

Kanopolis

B.S. in Chemistry
ROBERT JAMISON

Quinter

B.S. in Math

JOAN HENRY
Hays

B.S. in Music Ed.

JO ANN HOOVER

LaCrosse

B.S. in Arts

BOB JOHNSON

Claflin

B.S. in Business

JOHN HENRY
Dellvale

B.S. in Agric.
HAROLD HOWELL
Croft

B.S. in Agric.

DONALD JOHNSON

Hays

B.S. in Music Ed.

WALTER HOBBS
Pueblo

B.S. in P. E.

PAUL HUELSKAMP
Garden City

A.B. in History

JAMES KELLERMAN

Stuttgart

B.S. in Business

BETTE HOFFMAN
Ulysses

B.S. in Business

ROBERT HUTCHISON
Dodge City

B.S. in Ind. Arts

FRED KEYWORTH

Hutchinson

A.B. in Pol. Sci.

SENIORS

MARTHA KISSELL
Norton
A.B. in English

DONALD KOERNER
Hays
B.S. in P.E.

LELA MAE KREUTZER
Albert
B.S. in Business

ELDON LAIDIG
Oberlin
B.S. in Biology

NANCY LARMER
Russell
A.B. in English



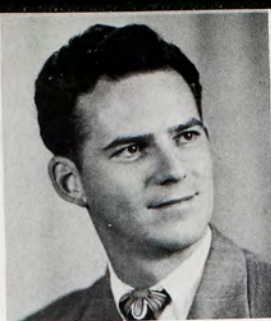

WILLIAM LATCH-
FORD
Hays
B. S. in Music

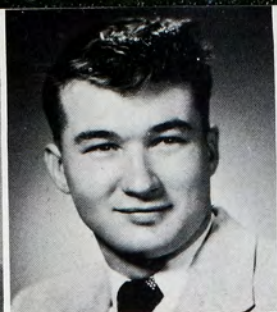

LeROY LEIKER
Hays
B. S. in Ind. Arts



GLADYS LOSEY
Gove
B. S. in Elem. Ed.



FARRELL McCAULEY
Stockton
B. S. in Music



KAYO MCGILLIVRAY
Ulysses
B. S. in P. E.

SENIORS

PAUL McGUIRE
Hill City
B. S. in Elem. Ed.
WILLIAM MELVILLE
Sylvia
B. S. in Elem. Ed.
MARY NICHOLAS
Hays
B. S. in Zoology and
Math

KENNETH MARINE
Copeland
B. S. in Agriculture
LeROY MONAGHAN
Trousdale
B. S. in P. E.
MARILYN OFFERLE
Offerle
B. M. E. in Music Ed.

PHILIP MARTIN
Quinter
B. M. in Music Ed.
GORDON MORRIS
Plainville
A. B. in History
CARL O'HAIR
Scott City
B. S. in P. E.

JOAN MAUSOLF
Albert
A. B. in Pol. Sci.
GLORIA NELSON
Norton
B. S. in P. E.
ALVIN OHNMACHT
Larned
B. S. in Ind. Arts

EARL MELBY
Scandia
B. S. in Bus. Adm.
DORA JEAN NICHOL
Palco
B. S. in Elem. Ed.
LORAIN OHNMACHT
Larned
A. B. in History

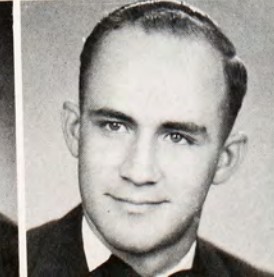
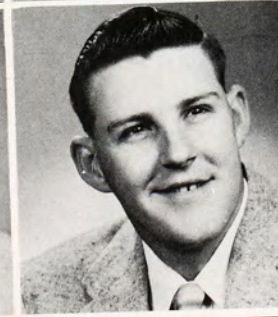
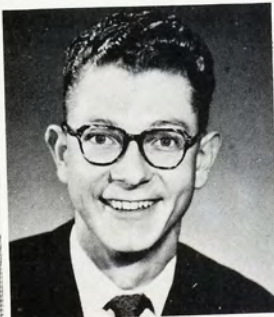
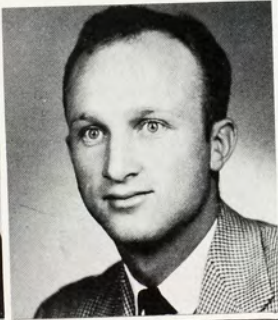

SENIORS

Rachel Brack, Grace Young, and Kay Reed, dressed in academic garb, look forward to commencement day.

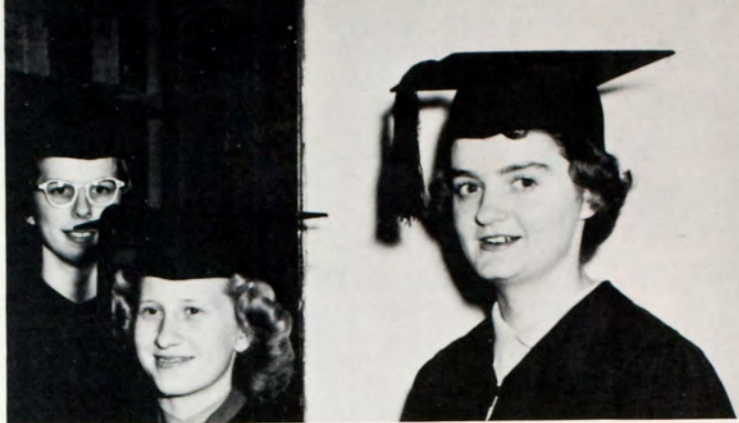

CHARLES OWENS
Burton
B.S. in Agric.
WILLARD PETERSON
Tribune
B.S. in Art
KATHRYN REED
Hays
B.S. in P. E.
BARBARA ROTHEN-
BERGER
Osborne
B.S. in Elem. Ed.

CHARMAINE OWENS
Burton
B.S. in Home Ec.
NORMAN PETTY
Hays
B.S. in Business
LEON REIN
Hays
B.S. in Elem.
DONALD RUPP
Hays
B.S. in Economics

JO ANN PARSONS
Hays
A.B. in Speech
EDWARD PROCTOR
Haviland
B.S. in Agric.
DAVID RIEGEL
Hays
A.B. in English
BILL SAMPLES
Hoxie
A.B. in Speech

MARTHA PATE
Elkhart
A.B. in English
SARAH PROSE
Hays
B.S. in P. E.
LAVERN ROBERTSON
Montezuma
B.S. in Agric.
JACQUELINE
SCHMUTZ
Hays
B.S. in Elem. Ed.

JOAN PENNINGTON
Oakley
B.S. in Elem. Ed.
CHRIS RASMUSSEN
Oberlin
A.B. in Chemistry
DON RORABAUGH
Smith Center
A. B. in Chemistry
MAXINE SCHU-
MACHER
Hays
B.S. in Home Econ.



PRISCILLA SCOTT

Hays

B. S. in Home Econ.

ICHARD SCOTT

Hays

A. B. in Philosophy

DALENE SEWELL

Dresden

B. S. in Home Econ.

KATHERINE SLAGLE

Hugoton

A. B. in Sociology

YVONNE SLINGERLAND

Larned

B. S. in P. E.

GRETA SMEDLEY

Phillipsburg

B. S. in Elem. Ed.

DOLORES SOLOMON

Zurich

B. S. in Bus. Adm.

LEWIS STATON

Hastings

B. S. in Bus. Adm.

KATE STEWART

Stockton

B. S. in P. E.

NORMAN STOPPEL

Wilson

B. S. in P. E.

BONNIE STRECK

Russell

B. S. in P. E.

GRETA STRECKER

Russell

A. B. in Business

MARVIN STUTHEIT

Kensington

B. M. E. in Music Ed.

ROSS SUMMERS

Satanta

A. B. in Pol. Sci.

STANLEY TOMKINS

Hays

B. S. in Business

KENNETH UNRUH

Larned

B. S. in Agri.

ED URBAN

Hays

B. S. in English

GEORGIA WARD

Dorrance

B. S. in Education

JOYCE WELCH

Hays

B. S. in P. E.

VIRGIL WENDLER

Ness City

MARION WHEELER

Cimarron

B. S. in Agri.

ROBERT WILKENS

Lorraine

B. S. in Ind. Arts

GRACE YOUNG

Macksville

B. S. in Home Econ.

ROBERT ZIMMER

Hays

B. S. in Art

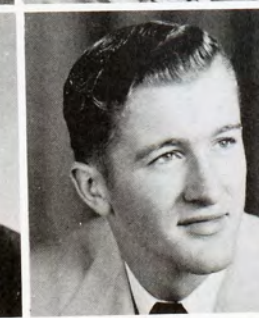
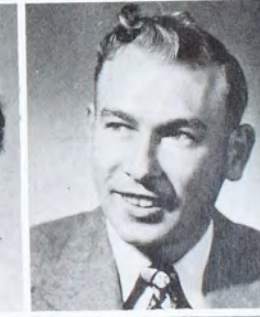
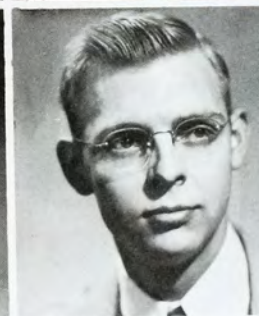
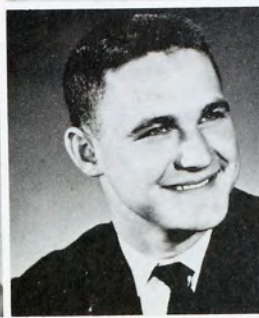

SENIORS

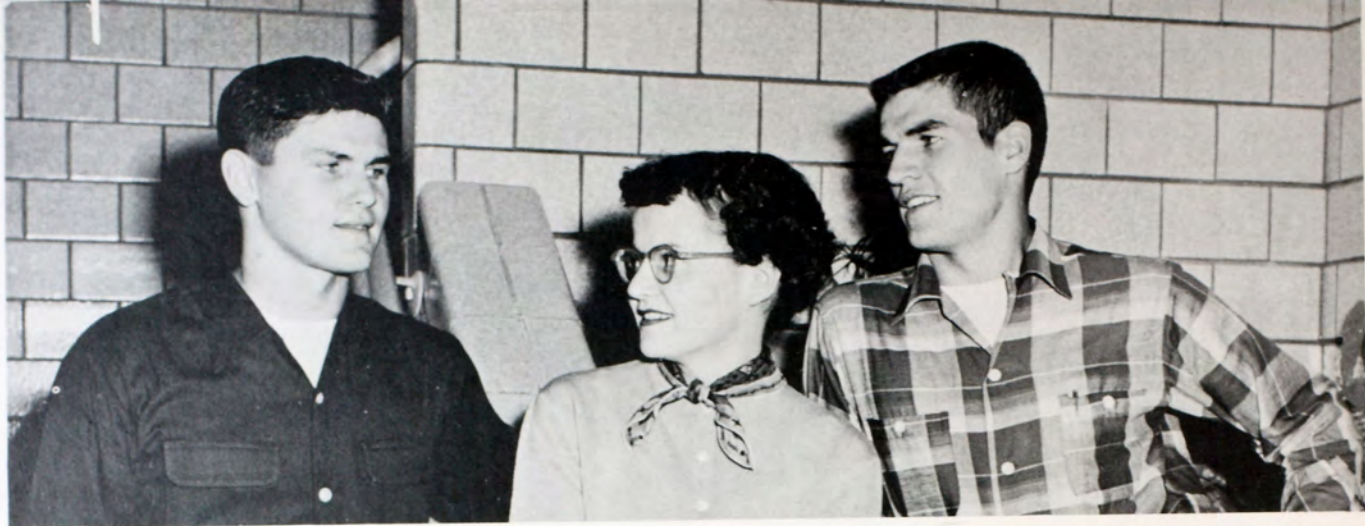

JUNIOR CLASS OFFICERS: Howard Mai, secretary-treasurer; Kay Hahn, vice-president; and Alan Feist, president.

JUNIORS

MARVIN
ANDREWS
Mankato
PHYLLIS
BERLAND
Palco
ARDON
BRANDYBERRY
Hill City
CLEO DOME
Cimarron

DOYLE ARCHER
Densmore
DELORES
BIRCHER
Kanopolis
DONALD
CHIPMAN
Hill City
BARBARA DRAGT
Almena

GWEN ARNOLD
WaKeeney
VELDA BLAIR
Larned
KENARD CLARK
Hays
JULIE EHLERS
Kinsley

NAN ARNOLD
Garfield
RICHARD
BLANCHARD
Hutchinson
BILL CONFER
Hantford
DOYLE EKEY
Codell

MARILEE
AUSTIN
Waldo
JUDITH
BLANKENBURG
Oakley
JOE COOPER
Hays
JOHN FARRELL
Hill City

EVELYN
BARRETT
Beloit
DEE BOXBERGER
Norton
HAROLD COPPER
Stockton
AARON FEIST
Ellinwood

VIRGIL
BEOUGHER
Grinnell
GARY BRACK
Otis
LOWELL
CORNWELL
Osborne
ALAN FEIST
Ellinwood





TAD FELTS
Dodge City
ORVILETA
GRACEY
Hugoton
JAMES HINK-
HOUSE
Palco
MARGARET
KLEIN
Kinsley

VAUGHN FLINN
Randall
EVELYN
GREENLER
Ness City
EVELYN HOWELL
Olmitz
TWILA KURTZ
Oakley

DONNA
GARRETT
Claflin
ROBERT GUMM
Kindsdown
JOSEPH JELINEK
Ellsworth
RAY KURTZ
Alton

ROBERT GILBERT
Goodland
KAY HAHN
Okla. City, Okla.
CAROL JOHNSON
Larned
RALPH LAMOREE
Beeler

DONALD
GLEASON
Seward
CURTIS HAYES
Palco
JO ANN
JOHNSON
LaCrosse
LEONA LAND-
WEHR
Ransom

RUBY GLOD-
FELTY
Woodston
ROBERT HELTON
Greensburg
JERRY KAEMPFE
Sylvan Grove
LOIS LEIKER
Hays

DERRYL GOFS
Albert
DAVID HIEBERT
Chase
KARL KELLER
Topeka
HELEN LIBHART
Offerle

JUNIORS

JEANNE LIGHT
Haviland
DARRELL MAJOR
Dorrance

C. J. LINDAHL
Belleville
LAWRENCE
MALSOM
Collyer

CAROL
LUNS福德
Great Bend
LOU ANN
MARQUARDT
Bison

ANNA
McCONNELL
Minneola
ELLE DEAN
MAYS
Quinter

DON McCOSH
Osborne
DORIS MEYER
Almena

HAROLD
McREYNOLDS
Natoma
SYLVIA MORITZ
Russell

HOWARD MAI
WaKeeney
WILMA MORRIS
Plainville





EUGENE MULLEN
Dorrance
WAYNE
PACKARD
Gove

DONNA
NEEDELS
Larned
LYNNETTE
PEARSON
McCracken

LOLITA NELSON
Long Island
MAYNARD
PFLIEGER
Densmore

RONALD NELSON
Garfield
ROBERT POWERS
Rozel

MAURINE
OFFERLE
KENNETH REED
Hays

CHRISTINE
OPDYCKE
Russell
MORRIS REEVES
Beeler

MARCIA OSBORN
Meade
BERNARD RIEDL
Scott City

JUNIORS

JOYE ROMEISER
Rush Center
NORMAN SHORES
Goodland
WENDELL SMITH
Leoti
PAUL STEPHEN-
SON
Burrtton

CATHRYN
ROWLAND
Protection
NANCY SIGRIST
Hays
DWIGHT SNAY
Plevna
BOB SWEAZY
Colby

JAMES RUDER
Hays
EVA LOU SIRE
Colby
ERNEST C.
SNOOK
Ford
CHARLENE
TAYLOR
Winona

WILFRED
SCHREPEL
Claflin
ALICE SLAGLE
Hogoton
GILBERT
STADELMAN
Hays
HOWARD
TEATER
Hays

BERNARD
SCHULTE
Victoria
ARLEEN SMITH
Trousdale
CHARLES STAHL
Plainville
NORMA TEATER
Hays

CHARLES SEE
Ransom
GUIDO SMITH
Leoti
DUANE STEFFEN
Burdett
LEROY
THORNBURG
Bloomington

DARRELL SEIBEL
Ellis
STUART SMITH
Osborne
MAYNARD
STEITZ
Bison
DOROTHY
TOKUSHIGE
Oahu, Hawaii





Sylvia Moritz and Nick Yunk get a few pointers from Registrar Dalton as they fill out their "major summary" sheets.

JUNIORS

GILBERT TRACY
Hays
ALFREDA
WIESNER
Hays
JANIS ZIEBER
Pawnee Rock

DELORES VOTRUBA Lucas	MARGARET WALKER Zion Nat'l Park, Utah	VIRGINIA WALKER Lenora	BILL WALLACE Esbon	WENDELL WARREN Hugoton	RAY WEAVER Greensburg
GARNET WILSON Hugoton	ELLA WINELAND Natoma	JOHN WOLFE Chase	DAVID WOLLERY Bucklin	NICK YUNK Osborne	ZAHRADNIK Wilson





CHARLES
ANDERSON
Gove
BILL BEAMGARD
Atwood
RICHARD BIRZER
Brownell

JOYCE
ANDERSON
Nickerson
ELAINE BELDEN
Sylvia
NORMA
BLANCHETT
Fowler

MARY LOU
ANSPAUGH
Codell
CAROLYN BELL
Harlan
BARBARA
BOHANNAN
Garden City

CLARINE BALES
Norcatur
CHARLES BELTZ
Ulysses
BILL BOLTON
Smith Center

CAROLYN BASE
Great Bend
KENNETH
BEOUGHER
Grinnell
JANE BOWMAN
Pawnee Rock

BARBARA BAUER
Radium
BILLIE BERTRAM
Hays
CHARLOTTE
BOXBERGER
WaKeeney

SOPHOMORES

SOPHOMORE CLASS OFFICERS: JoAnn Siruta, secretary-treasurer; Melvin Gardner, president; and Loren Wilson, vice-president.



RICHARD BRAITLING
Jeffersonville, Ind.
KENNETH BRAUN
Victoria
LLOYD BRETHOUWER
St. Francis
WAYNE BROUGHER
Great Bend

WENDELL BROZEK
Lucas
ROBERT BRUNG ARDT
Gorham
BETTY BRYAN
Oberlin
ROBERT CARSWELL
Alton

FAYE BETH CHANCE
Smith Center
BARBARA CLARK
Leoti
JOHN CLARKE
Medicine Lodge
TWILA COFFEY
Chase

BEVERLY COX
Lakin
KATHLEEN CUSTER
WaKeeney
LORRAINE DEEDS
Bird City
CLARA DEITER
Hunter

BYRON DEVINE
Rozel
JAY DEWITT
Kanorado
TERRY DIBBLE
Alton
PHYLLIS DISNEY
Ellis

ROSE DIXON
Great Bend
ELEANOR DOUGLASS
Mullinville
BONNIE DUNN
Stafford
ROGER DUNNING
Stockton

DON DWYER
Hugoton
CAROL DARNELL
Osborne
CORDELIA EASTER
Hays
ELDO EDIGER
McPherson





RICHARD ERBERT

Zurich

RONALD ESTES

Kanorado

MARY EVANS

Gove

RALPH FAGAN

St. John

SUE FEASTER

Clafin

JOHN FETHERSTON

Great Bend

ALBERT FOLLETT

St. Francis

ELEANOR FOSTER

Lenora

LEO FRAZIER

LaCrosse

MERRILL FRYDENDALL

Portis

MELVIN GARDNER

WaKeeney

MARIE GEENEN

Grinnell

JOYCE GEMAN

Hoisington

MARY JO GIBSON

Chase

GLENN GINTHER

Russell

BEVERLY GOLDEN

Oberlin

RONALD GRIDLEY

Oakley

MERLIN GRIMES

Alton

MARJORIE HARGITT

Quinter

JACK HARRIS

Hays

CLELL HARRISON

Grinnell

LYLE HARVEY

Quinter

DON HAZELL

Turon

MELVERNE HEBLE

Atwood

NEIL HERMAN

Great Bend

LARRY HEITSCHMIDT

Holyrood

JEAN HIEBERT

Chase

JOHN HOFLINGER

WaKeeney

SOPHOMORES

JUDY HOHNER
Ulysses
FRANCIS HORNING
Ransom
DALE HOWELL
Larned
JAN HUDGENS
Central City, Nebr.

EUNICE HUDSON
Kanopolis
BETTY IRETON
Great Bend
OLIVER ISOM
Lebanon
ROBERTA JACOBS
Hays

LOIS JAGGER
Minneapolis
CARROLL JENKINS
Norton
SHERRILL JENKINS
Norton
CHARLCIE JOHNSON
Beeler

MARILEA JOHNSON
Gove
MERLYN JOHNSON
Agra
RAYMOND JOHNSON
Otis
SHARON JOHNSON
Beeler

MILDRED JONES
Barnard
MARILYN KARLIN
Hays
RONALD KARST
WaKeeney
DONALD KEASLING
Ashland

DALE KELLERMAN
Stuttgart
ALLURE KELLEY
Jewell
BONITA KENNARD
Russell
OMER KNOLL
Victoria

DELORES LANDON
Deerfield
DENNIS LEITNER
Herndon
LaMONA LEONARD
Smith Center
LAVERNE LESSOR
WaKeeney





NORMAN LETOURNEAU

Aurora

PAT LYND

Ellis

DORIS LYON

Goodland

JULIENE McCARTNEY

Hays

SUE McCLUSKEY

Plainville

RADA McCORMICK

Burr Oak

DONALD McDANELD

Portis

BERNETTE McINTOSH

Hays

RICHARD McMILLEN

Osborne

HELEN McPHERSON

Ellinwood

GEORGE MERRITT

Ellis

VIOLA MERZ

Natoma

NORMAN MESSINGER

Truer

WILLIAM MEYERS

Plainville

DOLORIS MICHEL

Russell

JERRY MILAM

Plainville

JOE MILDREXLER

Cawker City

MARILYN MILLER

Burdett

DONALD MOORE

Copeland

JEANIECE MORRIS

Burr Oak

JIM NEAL

Belleville

JEN ELLEN NEFF

Hays

GEORGE NICHOLAS

Geneseo

HARRY NORTH

Larned

DONALD O'HAIR

Scott City

BERTA OLSON

Luray

ALFONSO PASTRANA

Puerto Rico

NORMA PATTON

Scott City

SOPHOMORES



Pat Lynd flirts with Karl Keller in the Fall production, "The Corn Is Green."

SOPHOMORES

RICHARD
PFORTMILLER
Hays
KENNETH
REINERT
Bloom

LOUREE
PINKSTON
Seward
JOYCE
REINBERGER
LaCrosse

JOYCE PRESLEY
Rolla
MARY
RICHARDSON
Zurich

DONALD PRICE
Nekoma
JERRY ROBERSON
Great Bend

BOB RAINES
Stockton
FRANKLIN ROSE
Greensburg





THEDA ROSE
 Greensburg
 BETTY ROTH
 Pfeifer
 WILLIAM ROTH
 Ellsworth
 JUDITH ROUSE
 Norton
 ED SANDER
 Lenora
 NADINE SCHMIDT
 Stafford
 SHIRLEY SCHMIDT
 Scott City
 BARBARA SCOTT
 Russell
 ROBERT SEIBEL
 Ellis
 RICHARD SELENSKY
 Park
 GEORGE SHROYER
 Miltonvale
 BRUCE SIEMSEN
 Holyrood
 JO ANN SIRUTA
 Woodston
 LEROY SPICHER
 Simpson
 SHIRLEY STAPP
 Hays
 JOSEPH STEGMAN
 Ness City
 LAVERN STENZEL
 WaKeeney
 ELDON STORER
 Stockton
 BARBARA STUDER
 Ludell
 ELIZABETH SULLIVAN
 Colorado Springs, Colo.
 EVAN SUMMERS
 Satanta
 MARILYN SUTTON
 Ensign
 DALE SWISHER
 Gypsum
 SHIRLEY THOMAS
 Plainville
 SYD THOMM
 Athol
 DORIS THOMPSON
 Burdett
 MARY THOMPSON
 Goodland
 NANCY TULLIS
 Russell

SOPHOMORES



SOPHOMORES

Student body president Paul gives some sophomore girls a rough time in this snow battle.

BRYCE TURNER
Dodge City
DALE WALTER
Sylvan Grove
NANCY WILKES
Dodge City
JEAN WOOLERY
Bucklin

KLINE UNRUH
Larned
PAT WELLS
Alexander
LOREN WILSON
Garden City
REVA WYATT
Hays

LUCY UPTON
St. Francis
MELL WENDLER
Ness City
MARY WILSON
Atchison
WENDELL WYATT
Hays

DAN VAN LAEYS
Weskan
ALLEN WERTH
Schoenchen
ALICE WINELAND
Natoma
MARTHA YOST
LaCrosse

RICHARD VERNON
Hays
WILMA WHITE
Natoma
LOIS WOLFRAM
Herndon
DELORES YOUNG
Macksville





FRESHMAN CLASS OFFICERS: Wesley Wikoff, president; Richard Honn, vice-president; and Juanita Kobler, secretary-treasurer.



HELEN AGNEW
Great Bend
DAVID ALLEN
Greensburg

FRESHMEN



WARREN ALPERS
Hudson
CORINNE AMRINE
Garfield
BARBARA ANDERSON
Hugoton



JERRY ANDERSON
Phillipsburg
SANDRA ANDERSON
Oberlin
WILMETTA ANSCHUTE
Wilson



MARY ANN APPEL
Bison
DONALD ARMSTRONG
Larned
JEAN ARNOLD
Hays
ROBERTA ARNOLD
WaKeeney



RITA ASHCRAFT
Great Bend
ESTHER ASHER
Great Bend
GARY AUSBUN
Hugoton
MARY AVERY
Russell Springs

WRAY ANN BAKER
Wilson
BILL BALDOCK
Delphos
GENE BALL
Hanston
CAROL BALLARD
Haviland



LEONARD BALLARD
Webber
ALBERT BANDEL
St. Francis
MARLYS BARB
Plainville
CLAUDE BARRETT
Quinter

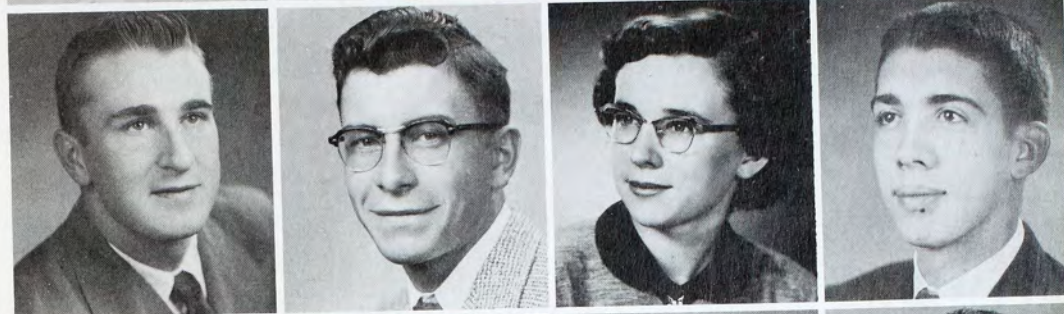

LIONEL BARRY
Smith Center
DONICE BATTERTON
Johnson
CHARLES BEAMER
Oakley
GARY BECKER
Great Bend

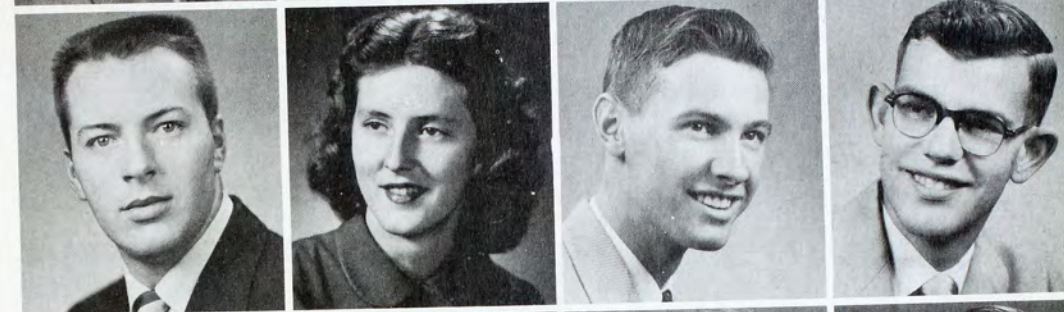

TWILA BENDER
WaKeeney
SHIRLEY BENNETT
Norton
OPAL BEOUGHER
Grinnell
VERNON BERENS
Walker



JUNE BERRY
Copeland
JENNIE BERTRAM
Hays
BILL BIGHAM
Great Bend
RAMONA BISBEE
Bucklin

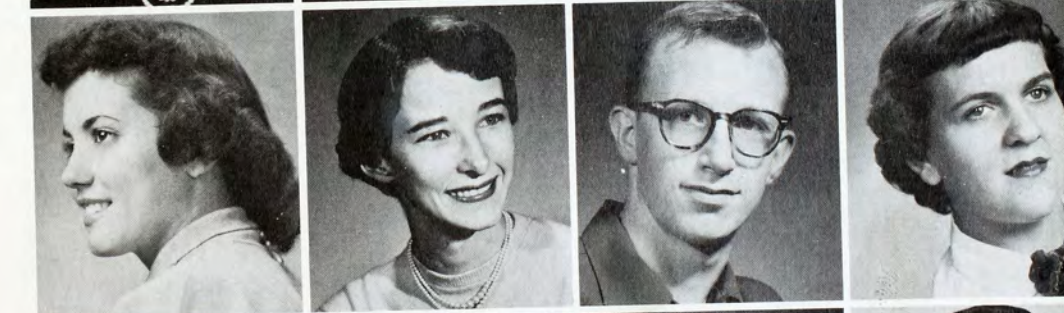

DONALD BISSING
Hays
DEAN BLACKWELL
Pawnee Rock
LILA BLANKENBURG
Oakley
JIMMIE BOEDEKER
Natoma

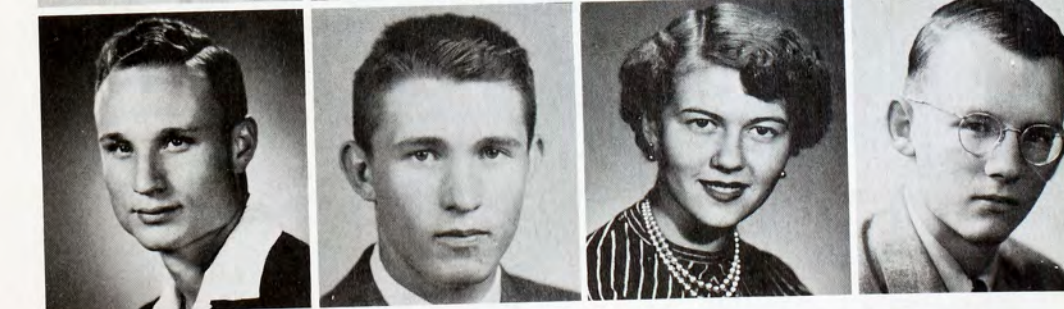



MACK BOLLINGER
Nickerson
DEAN BORTZ
Rush Center
LAWRENCE BOTHWELL
Hardy, Nebr.
DENNIS BRACK
Otis



DAVID BRADEN
Haviland
DAVE BRAINARD
Selden
MELVIN BREATHOUWER
Prairie View
JOHN BROOKS
Englewood



BILL BROWN
Ford
ROBERT BROWN
Syracuse
SHIRLEY BROWN
Stockton
BETTY BURNS
Leoti



DONALD BUSER
Cawker City
JOE BUTCHER
Cimarron
LEROY BYLER
Cimarron
LOYS CALDWELL
Harlan



ALBERT CAMPBELL, JR.
Kirkwood, Mo.
JAMES CANFIELD
Great Bend
GORDON CARMICHAEL
Hays
WILLA CARMICHAEL
Meade



CATHERINE CHAFFEE
Burdett
MARIE CHANCE
Palco
CHRISTABELLE CHARD
Lincoln
PATTY CHRISTENSEN
Great Falls, Mont.

MARJORIE CLAUDEL
Kirwin
HAROLD COLONY
Norton
SHIRLEY CONINE
Scott City
RUTH CONNALLY
Collyer



KATHLEEN CONNOR
Hoisington
GARY COOPER
Pawnee Rock
GARY COULTER
Oberlin
MARION COUNTS
Russell

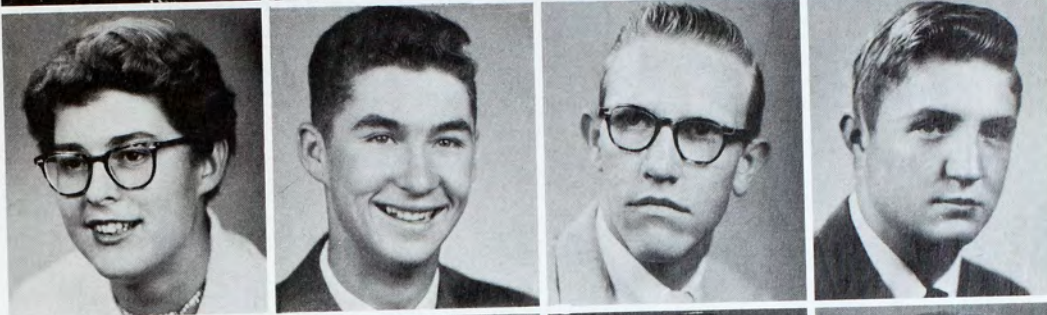

MYRNA CRABS
Minneapolis
LOYSS CRAWFORD
Woodston
DONALD CROWELL
Stockton
DONNIE CUNNINGHAM
Glade

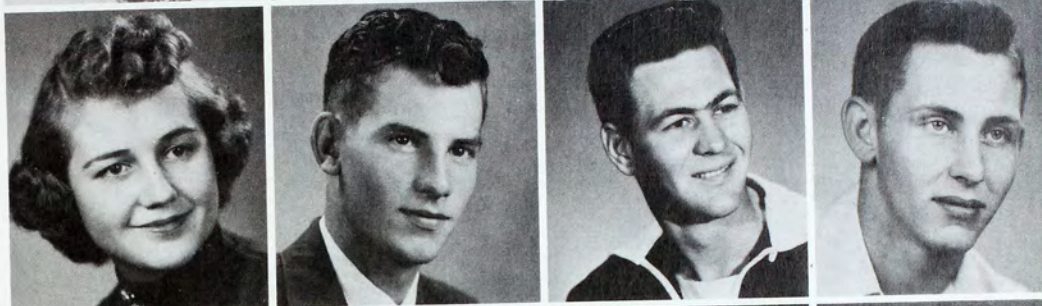

JOANNE DAHLKE
Phillipsburg
DOYLE DAVIDSON
Scott City
ALICE DAVIS
Hays
JOYCE DECKER
Muskegon, Mich.



SHIRLEY DEEDS
Minneapolis
DUANE DEINES
WaKeeney
THOMAS DEPPERSCHMIDT
Hays
THELMA DIXON
Hanston



ANNETTA DOLEZAL
Kanopolis
SHIRLEY DOUGLAS
Kismet
DIANE DRAPER
Kansas City
ELAINE DRYDEN
Stockton



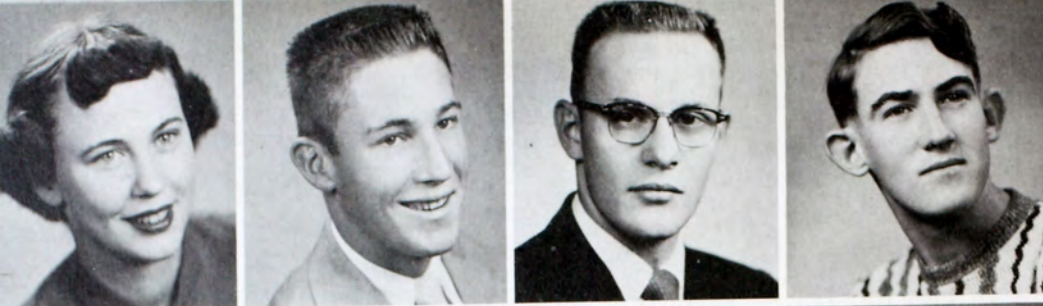

EDITH DRYLIE
Dorrance
JAMES DUFFORD
Minneola
VERN DUNCAN
Garfield
JAMES EASTER
Hays



BOB EITEL
Grigston
FRANCES ELDER
Bison
MARIE ELDER
Hays
ANN ELIAS
LaCrosse

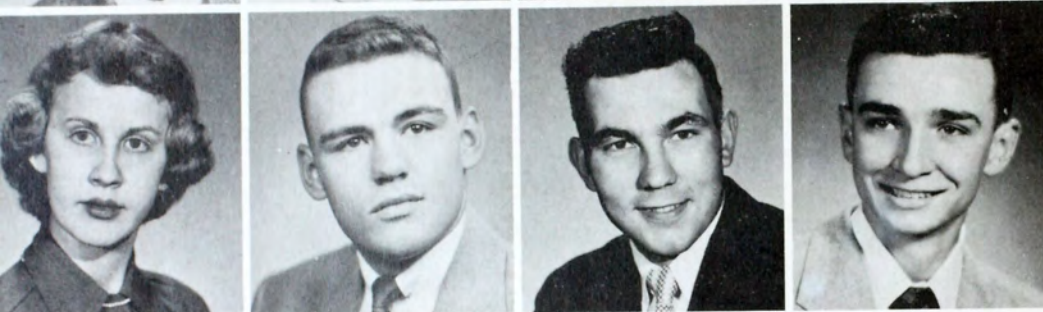

CAROLYN EPPINGER
Norton
PHILLIP ERICKSON
Rexford
DONALD EULERT
Paradise
CHARLES EVANS
Hays



DOROTHY EVELEIGH
Otis
DONALD EWING
Garfield
DON FEIST
Ellinwood
DARRELL FELDKAMP
Lincoln



WINIFRED FELLERS
Hays
CRYSTEL FLETT
Delphos
FLOYD FOOS
Ness City
DAPHNE FORNEY
Lincoln



TWILA FRAZIER
Athol
GAY FRITSCH
Bloomington
JOYCE FULLMER
Dighton
LEONA GALLION
Grinnell

FRANK GANSEL
Hill City
SHIRLEY GARRISON
Hill City
DOROTHY GAUNT
Medicine Lodge
GEORGE GEENEN
Grinnell

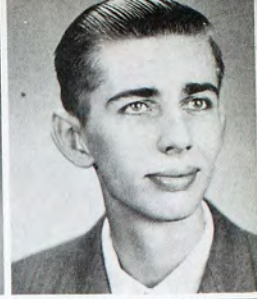

BOB GLEASON
Seward
LAUREEN GOETZ
Victoria
CARMELITA GRADY
Colby
JOY GRAVER
Rush Center



JAMES GREEN
Hays
CONNIE GRIFFIN
Lyons
CHARLOTTE GUNTHER
Shields
KENNETT GUSTAVSON
Kackley

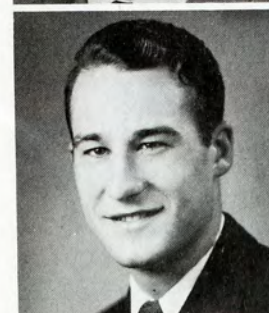

JO GWINNER
Holyrood
MARILYN HAAS
Larned
ALAN HANCOCK
Burr Oak
VIRGINIA HARPER
Gorham



FRANCIS HARVEY
Protection
JACK HAZEN
Ransom
NORMA HAYES
Hoisington
JEAN HEATH
Morland

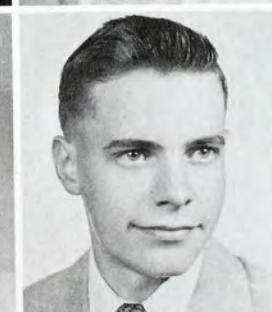
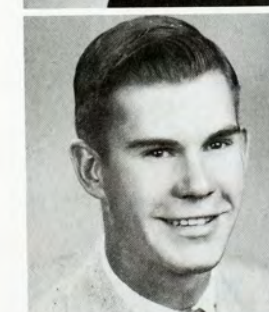

TOYA HEGWER
Codell
JOHN HELLMER
Westphalia
RICHARD HEROLD
Great Bend
ALBERT HERREN
Hays

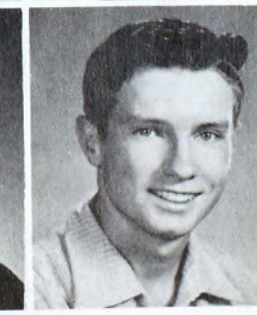
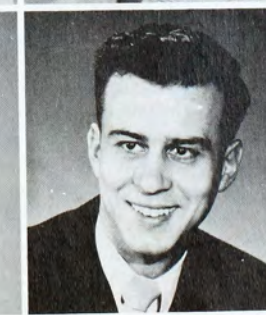



MARILYN HOBBIE
Tipton
GILBERT HOBROCK
Natoma
VIRGINIA HOGSETT
Hays
CAROL HOLSMAN
Bogue



RICHARD HONN
Hugoton
VIRGIL HORNING
Ransom
SHIRLEY HOWE
Burr Oak
LEREE HOWELL
Mullinville



NANCY HUBBARD
Minneapolis
MARY HULL
Medicine Lodge
BOB HUME
Manter
BEVERLY HURD
Goodland



JOYCE JANOUSEK
Ellsworth
FONTELLA JENNINGS
Plainville
BERNIE JOHNSON
Brookville
BEVERLY JOHNSON
Dodge City

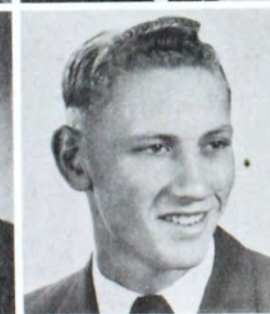

DALE JOHNSON
Gove
JOHN JOHNSON
Osborne
NORMA JOHNSON
Agra
CAROL JONES
Woodston

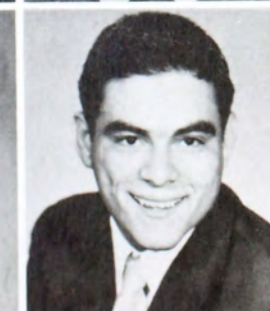

EDWARD KAISER
Phillipsburg
TOM KANARD
Russell
DONNA KILGORE
Manter
CAROL KIMBALL
Great Bend

ROBERT KLAUSONS
Menlo
ALEDA KLEWENO
Bazine
STANLEY KNELLER
Rolla
CARL KNITIG
Rexford



MARILYN KNOP
Preston
JUANITA KOBLER
Hays
CORA KOLACNY
Goodland
LOUIS KOLLMAN
Woodston



KATHLEEN KOMAREK
Ellinwood
GAIL KORINEK
Ellsworth
PHYLLIS KRAFT
Otis
SHIRLEY KRUG
Bazine



STANLEY KULLBOM
Hugoton
JACK KUMP
Oberlin
PHYLLIS LAGERBERG
Salina
DOLORES LAIZURE
Hays



SHIRLEY LAMB
Great Bend
WAYNE LAMBERT
Palco
JOYCE LAMONT
Kensington
DON LANTZ
Bunker Hill

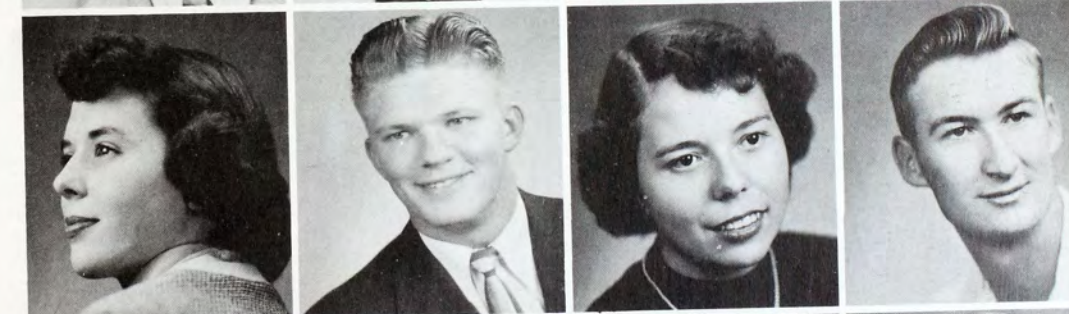

PAULA LAUGHLIN
Plainville
NORMA LEIKER
Hays
DENNIS LEMON
Portis
ROBERT LESSOR
WaKeeney





NEW BEANIES are fascinating to Frosh Polly Palmer, standing, and Diane Draper. However, the novelty soon wore off after a few daily wearings on campus.



SHIRLEY LOGAN
Oberlin
KEITH LONG
Johnson
ROSEMARY LONG
Jamestown
FRANCES LYNCH
Logan



PATSY LYNCH
Russell
THEODORE McCOY
Codell
HAZEL McCUE
Logan
JACK McCULLICK
Minneapolis



RONNIE McCULLICK
Minneapolis
JO MCGIMSEY
Salina
JAMES McKAIN
Tescott
WANDA MCKENZIE
Utica

KEITH MARCUM
Turon
SHIRLEY MARPLE
Kirwin
GLENN MARTIN
Scott City
JIMMY MARTIN
Quinter

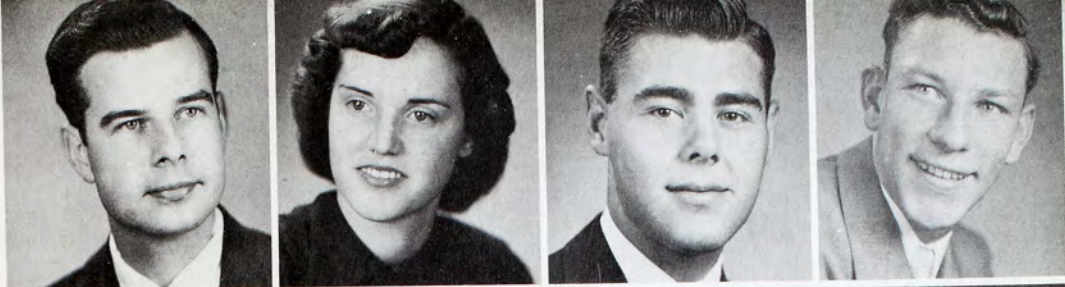

ANITA MAXWELL
Quinter
DARRELL MAYHEW
Plainville
GARY MAYHEW
Plainville
MYRON MEIER
Salina

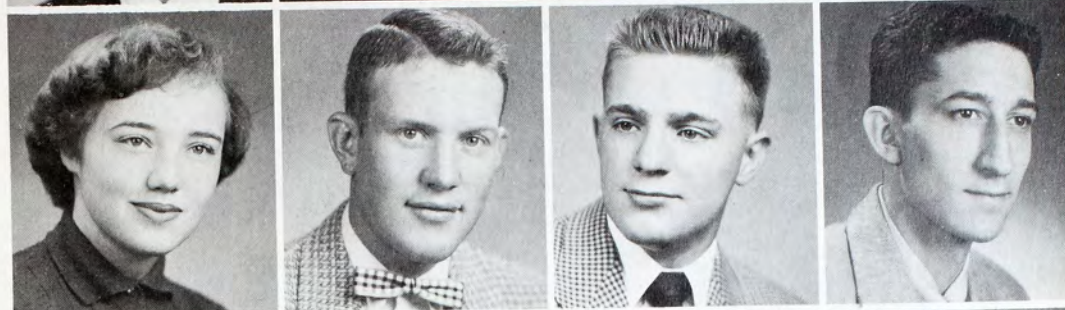

LENORA MEISENHEIMER
Haviland
DANIEL MERKEL
Garfield
DELORES MERRILL
Kanopolis
JACK METCALF
Danbury, Nebraska

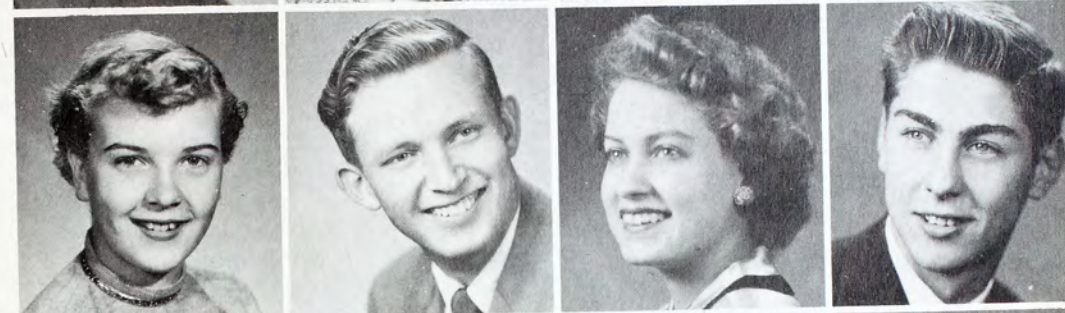

MAX MEULI
Hope
MARILYN MILES
Hill City
DORIS MILIER
St. John
GWEN MILLER
Russell



ROBERT MILLER
Scott City
RONALD MILLER
Elmo
SHIRLEY MILLER
Woodston
MARY MINIUM
Morland

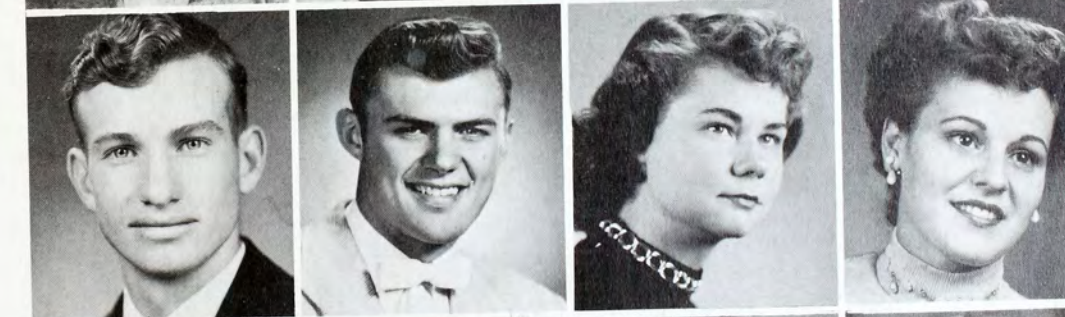

PATTY MINIUM
Morland
HAROLD MITCHELL
St. Francis
MARVEL MITCHELL
Osborne
DONITA MOORE
Burdett





JIMMY MOORE
Protection
MARJORY MORLAN
Protection
REX MOSER
Hays
MARILYN MOSIER
Hays



VERNA MOSS
Kirwin
JANIS MOUNTAIN
Ada
DARRELL MUNSELL
Hays
DEAN NEAL
Hays



PHYLLIS NEEDELS
Hays
JANETTE NELSON
Oberlin
JOAN NEWMAN
Norfolk, Virginia
RAY NEWTON
Fowler



JOHN NICKEL
La Crosse
BILL NICKERSON
Bushton
CLINTON NORDYKE
Hugoton
LEE NORTON
Utica



DOROTHY NUCKOLLS
Burdett
TOMMY OLSON
Hays
MARJEAN OLSON
WaKeeney
RAY ORR
Woodston

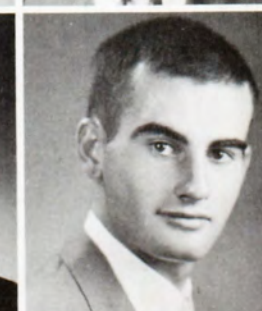

EDITH PACKER
Colby
LEOTA PALMER
Woodston
POLLY PALMER
Hays
RODNEY PARR
Pierceville

BEN PATE
Elkhart
NORMA PAUGH
Minneapolis
FORREST PAUL
Bloom
GARY PAULEY
Stockton

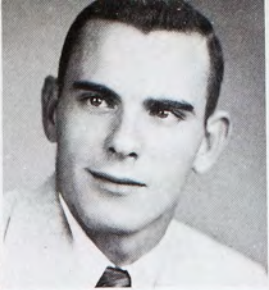
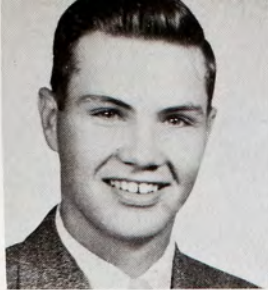

BILLY PEACOCK
Tescott
GLORIA PERSONETT
Lenora
ELON PETERS
Kinsley
ROBERT PETERSON
Ellis



IRENE PFANNENSTIEL
Hays
ALLEN PFEIFER
Morland
RAYMOND PHILLIPS
WaKeeney
GORDON PLATT
Great Bend

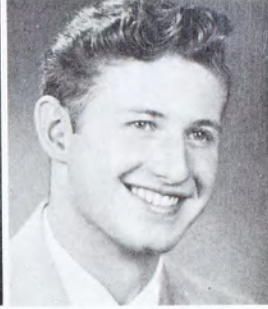
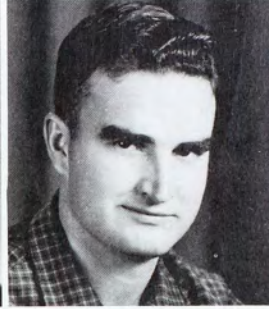

DELORIS PRATT
Alton
ARTHUR PRIDDY
Kanopolis
JOHN PRINSEN
Prairie View
JANET RADER
Ellis



CELIA RALSTIN
Mullinville
RAE REVELL
Great Bend
DUANE RIEDL
Scott City
JEANINE RIEMANN
Densmore

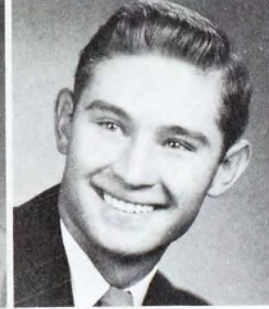

RITA ROACH
Larned
EVALEE ROBERTSON
Montezuma
JANICE ROBINSON
Hill City
DONNA ROWLAND
Protection





MAX RUMPEL
Ogallah
VAUNITA RUSCO
Great Bend
ANN SAUER
Morland
BERNARD SCHERR
Collyer



SOLITA SCHEUERMAN
Healy
MARCIA SCHIEFEN
Colby
LOIS SCHLEGEL
Otis
STANLEY SCHMITT
Scott City



BETTY SCHMUCKER
Plevna
GARY SCHNEIDER
Otis
DELBERT SCHORZMAN
St. Francis
ROBERT SCHUSTER
Mankato



BILL SCHWIEN
WaKeeney
CARL SCOTT
Hays
HARLAN SEIDL
Otis
MERLYN SHANNON
Russell



DONALD SHAW
Oberlin
PAT SHEARER
Arnold
RICHARD SIDENER
Ada
MARVIN SIDESINGER
Colby



DALE SIEMSEN
Holyrood
DENNIS SIMMONDS
Hill City
SONYA SIMMONS
Larned
RICHARD SIMPSON
Portis

DOUGLAS SLAGLE
Hugoton
SHIRLEY SLAUGHT
Kanopolis
CAROLE SLOAN
Mullinville
JULIA SMERCHEK
Greensburg



AGATHA SMOCK
Concordia
SHIRLEY SMUTZ
Goodland
JOHN SNIDER
Raymond
KENNETH SNYDER
Norton

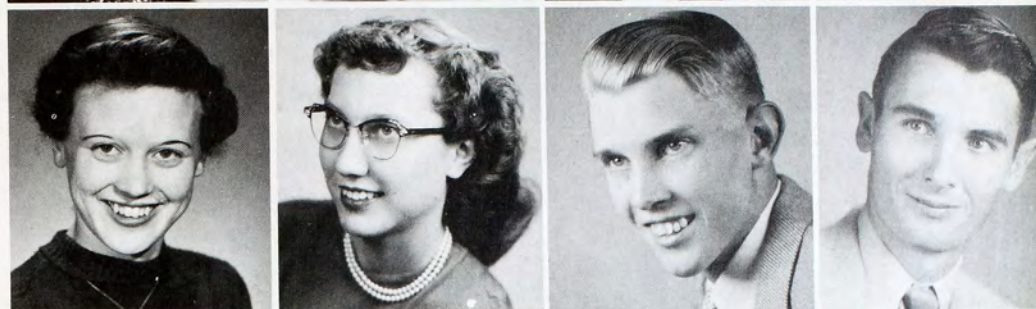

DUANE SONNENBURG
Arnold
CHARLES SOUTHARD
Haviland
HOWARD SPIES
Hays
KAREN SPITSNAUGLE
WaKeeney

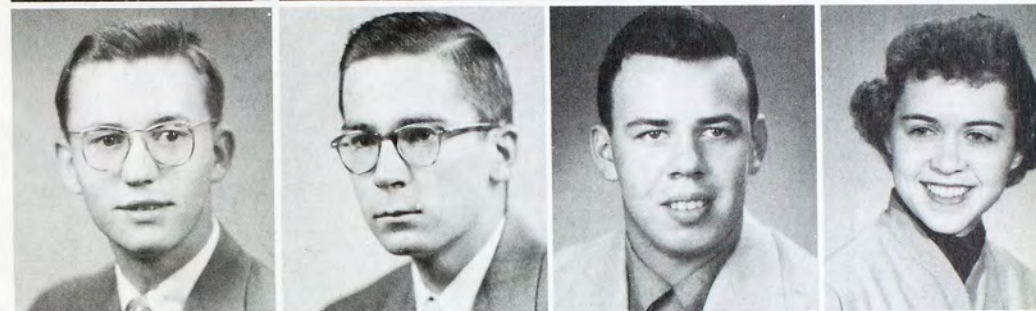

VIRGIL SPRICK
Prairie View
PAT STAAB
Hays
MARCIA STAGG
Hays
NEVIN STARKEY
Haviland

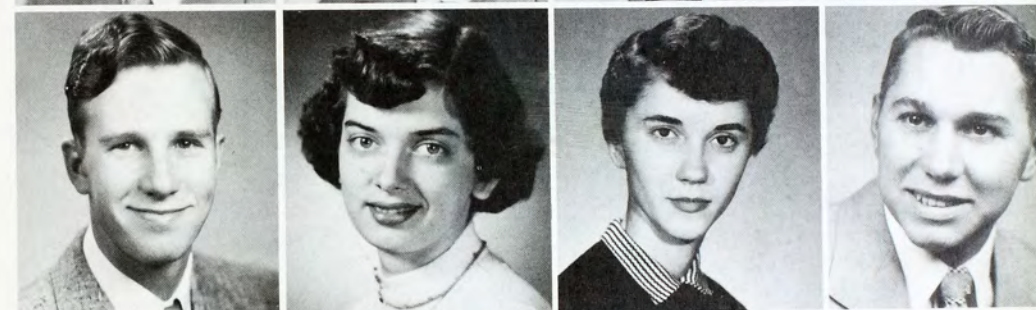

GORDON STEINLE
Russell
MELVIN STEINLE
Dorrance
JOY STEWART
Healy
RITA STEWART
Healy



PAUL STOPPEL
Wilson
GLENDA STUTTS
Satanta
DALE SUTER
Oakley
PAT SWANSON
Colby





ALBERTA SYTSMA
Hays
MORRIS TALBERT
Ellis
JOAN TAYLOR
Holyrood
FLOYD TEGTMEYER
WaKeeney



DEAN THEANDER
Ashland
WILLIAM THELAN
Stockton
GLENN THOMAS
Plainville
DELORES THON
Healy



DUANE TRAUER
Hanston
PHYLLIS TREXLER
Hill City
ROLAND TROGDON
Hugoton
DOROTHY TRUHLAR
Kanopolis



CARROLL TURNEY
Hays
JANICE UNRUH
Pawnee Rock
JAMES VANCE
Bazine
MARION VAUGHAN
Scott City



EVAN VERNON
Norcatur
VIRGINIA VERNON
Oberlin
LOYAL VINCENT
Long Island
DONNETTA VOTH
Montezuma



DWIGHT VOTH
Little River
MAX WAGGONER
Larned
EUGENE WALKER
Sharon Springs
DUANE WALKER
Carneiro

PEGGY WALKER
Brownell
DONALD WALLACE
Alton
BOB WASINGER
Coldwater

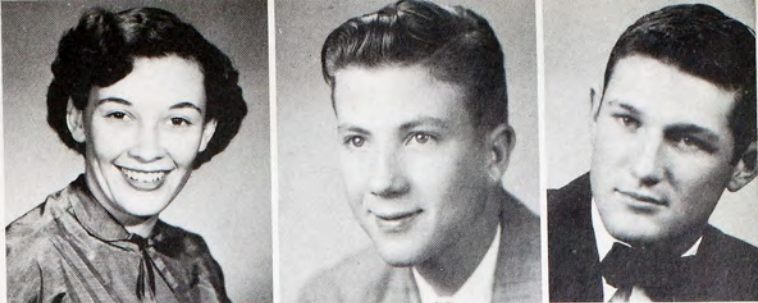

BONNIE WASINGER
Protection
EARL WATERS
Turon
GLADYS WELLBROCK
Victoria
PAT WELLING
Hoxie



BARBARA WERTH
Hays
ASHER WHITE
Larned
RHETIS WICKIZER
WaKeeney
HOWARD WIDEMAN
Bloom



MARY JO WIESNER
Hays
WESLEY WIKOFF
Hays
ELLEN WILKENS
Lorraine
WAYNE WILLSON
Ellinwood



DIXIE WILSON
Colby
GENE WILSON
Little River
DALE WING
Hays
JAYNE WITT
Hays

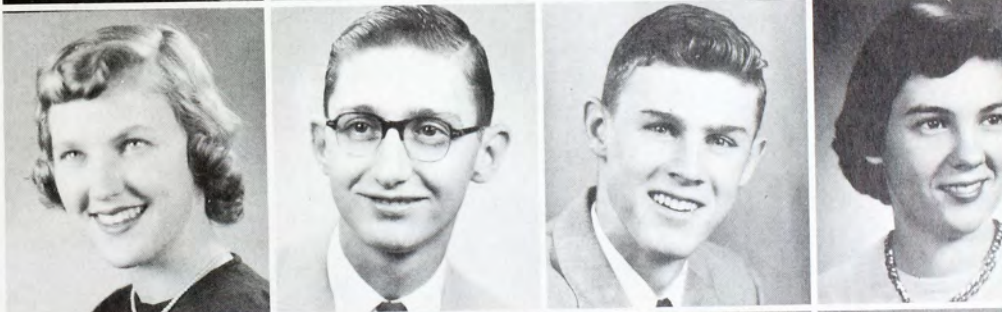

DEAN WRIGHT
Alexander
DON WUNDERLICH
Hays
KEITH YOUNG
Macksville
MELLA ZIEGENBALG
Cawker City

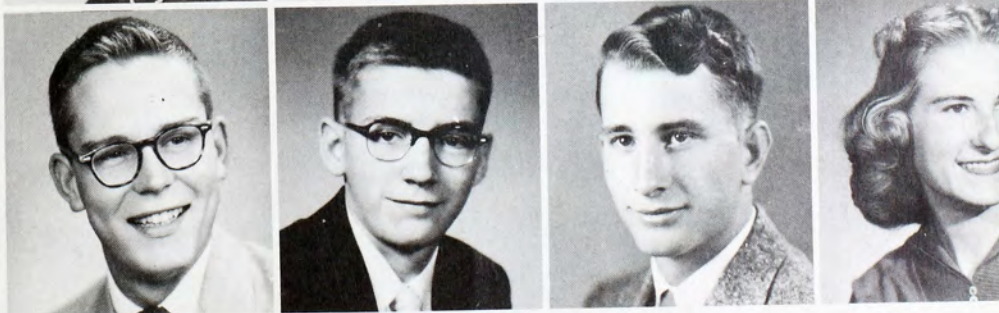



LA VERNE GOETZ
Victoria



BILL BOLDENOW
Hoisington
JOE HICKEL
Ellinwood

CLAIR BUSHELL
Natoma
ANDREAS
KAZAMIAS
Nicosia, Cyprus

JOHN CRAIG
Hays
ALI MOHIT
Iran

JAMES FRANKS
Hays
PAUL WALMER
Downs

GRADUATES



Miss Lillian Picken, missionary to India, consults with Fort Hays State students and faculty after speaking to a student assembly.

SPECIAL AND UNCLASSIFIED

NELLIE ADDISON
Hays

GERALD GOETZ
Victoria

LAVELLE PALMGREN
Levant

ORIN RUSH
Levant

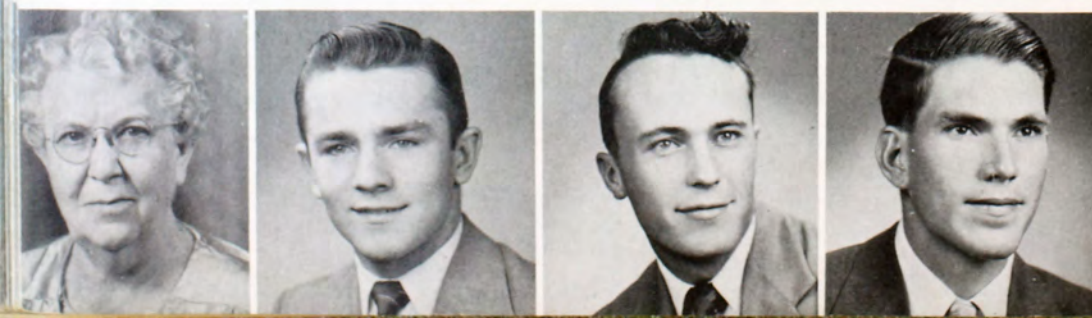

NURSE EDUCATION



Students in Fort Hays State's Nurse Education program spend approximately two years on campus before leaving for specialized hospital training. This spring the sophomores, above, left campus for specialized courses. They are (back row) Howard Teater, Marjorie Hargitt, Faye Beth Chance, Rachel Brack, Alice Wineland, Ella Wineland, and (front) Sue McCluskey, Eunice Hudson, Bonita Kennard, Delores Bircher, Eleanor Foster, and Twila Coffey.

Right: Miss Leora Stroup, director of Professional Nurse Education, used her doll collection to demonstrate the history of nursing costumes to freshman nursing students, Patsy Webb and Edith Drylie.



During the summer session, the sophomores receive their professional insignia in Fort Hays State's first capping ceremony.



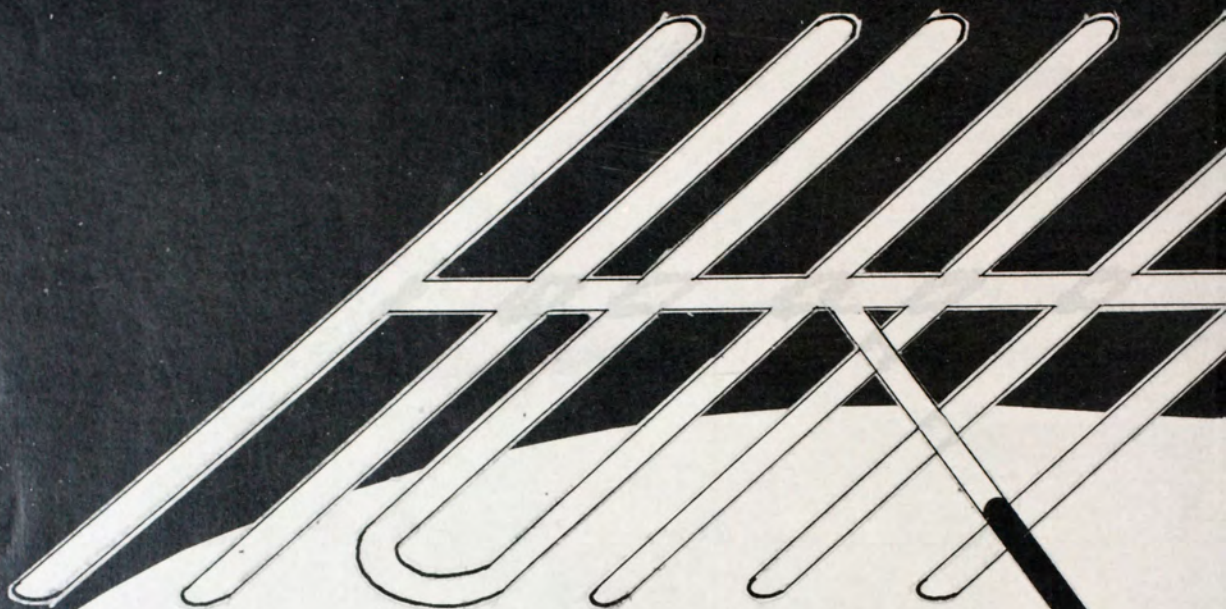

COMMERCIALS





The women's golf class practices teeing off and driving on the practice field. Apparently Carolyn Eppinger hasn't quite mastered the technique.



A freshman Fundamentals of P.E. class gets briefed by instructor Lola Franks before beginning the day's activities.



Leree Howell and Joyce Stewart learn to serve a mean tennis ball by practicing against the walls.



DILLONS

Finest Food Store in

Northwest Kansas

Hays

Kansas

FORT HAYS PHARMACY

Your Rexall Store

SODA FOUNTAIN — DRUGS — MAGAZINES

FABERGE — ELIZABETH ARDEN

Dial 4-3469

217 West 10th

Advanced dancers learn ballerina techniques under the direction of Miss Barbour--
1 The toe dancers stretch their muscles. 2 Eight ballerinas assume their favorite positions. 3 Jenny Bertram, Sonya Simmons, and Norman Hayes stand on tip-toe. 4 Louree Pinkston looks like a professional.





Above, Miss Barbour's beginning dancers (1) learn a folk dance routine and (2) form a chorus line. Below, beginners in tap and swimming line up to learn some rudimentary skills.

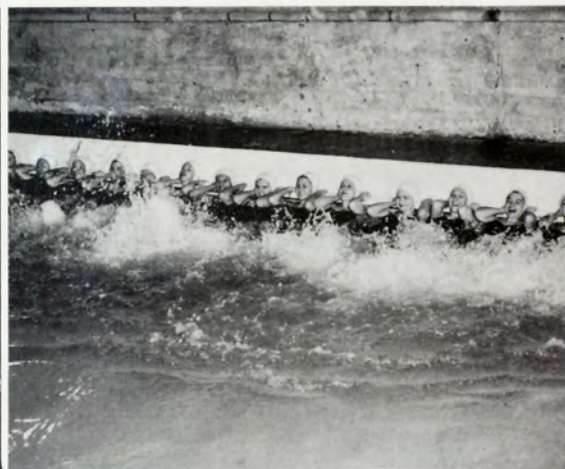

The swimming novices choose the shallow end of the pool for a ball game, while the more expert congregate at the deep end.

ART STUDENTS TRY THEIR HANDS...



AT COMMERCIAL DESIGN—a group of freshmen paint posters and signs.

AND IN CRAFTS CLASS, they work with metals, plastics, leather, and wire sculpture.



METALWORK includes jewelry designing and work with copper, left, by Bernie Scherr and Jacque Burnett.

WEAVING is an engrossing task for JoAnn Hoover, center, while Judy Rouse and Rae Ravell, right, make designs on cloth with block printing.



CERAMICS, left, intrigues students of diverse interests. Processes vary from molding on the Potter's wheel, far left, to free form sculpture in the foreground. Right, Alice Slagle instructs a freshman on how to string the loom.

Hays Building and Loan Association

★ ★ ★

"Save and Invest"

★ ★ ★

Hays, Kansas

Dial 4-3413

SCHERER'S SHOE STORE

119 Main St.

Hays, Kan.

WESTERN KANSAS' FINEST SHOE STORE

Featuring Nationally Advertised Shoes for Men and Boys, Women and Girls, Children and Infants.

For Women and Girls—AirStep, Life Stride and Connies.

For Men and Boys—Roblee, Pedwin and Nunn-Bush.

For Children and Infants—The Famous Buster Brown.

Dr. Harbin and his class of 48 prospective teachers pose for a group picture before leaving for Hays, Ellis, Plainville, and Russell high schools for student teaching.



In the Fort Hays Follies production this spring, Larry Heitschmidt sang for the TKE act; Betty Schmucker walked the "high wire" for the Alpha Sigs, and Colene Young (above) sang a solo.



Speech Correction Clinic Utilizes Student Help.



Students in logopedics work with children to correct speech defects. Bill Samples, (left) Barbara Bohannon, (right) and Jan Zieber, (below right) are engrossed in teaching. (Below left) Joe Jelinek and Arthur Katt engage in a friendly class session with Geneva Herndon.



Mrs. Velma Wooster directs the activities of the clinic.

Sweetbriar



THE BEST IN
RELIABLE
SERVICE

FELTEN TRUCK LINE

Daily Service

KANSAS CITY

WICHITA

SALINA

COLBY

and

Intermediate Points



Intrastate and Interstate

Household Goods

DIAL 4-3427

HAYS



Above, freshmen start their Fort Hays State careers.

Sororities entertain royally with something different every night during Rush week.



Industrial Arts Offers Practical Experience



1 The woodworking class builds cabinets! 2 Dale Lunsford and Ronnie Horchem overhaul an engine. 3 Student welders get the heat treatment. 4 Harold Burnett seems intent on constructing his woodworking projects. 5 Housewives and students learn fundamentals of upholstery. 6 Practical electricians learn to repair household appliances.



1400



1400



The Brunswick Hotel

For Your Convenience

MODERN HOTEL AND CAFE FACILITIES

For Reservation - Call 4-3461

Walter Ross

Hays

Proprietor

1 Sweetheart queen candidates Gladys Losey, Judy Hohner, Nadine Richmond, Jo Ann Siruta, Greta Strecker, Patty Christensen and Shirley Lamb lend a new look to the library staircase.

2 King and queen of the Sweetheart Ball- Jo Ann Siruta and Alan Feist. 3 King candidates Paul Blomquist, Bernard Riedl, Alan Feist, Aaron Feist, Kayo McGillivray and Derryl Goes seem to find something mighty interesting at the top of that staircase.



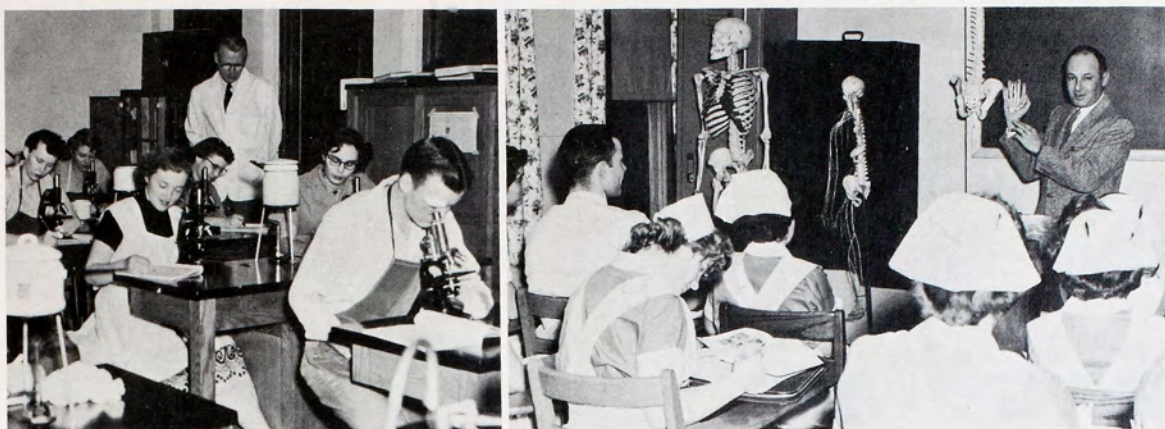

The micro-biology class has been invaded by females as freshman nursing students work to complete a requirement. Dr. Cherner lectures to the sophomore nursing students at Hadley Hospital.

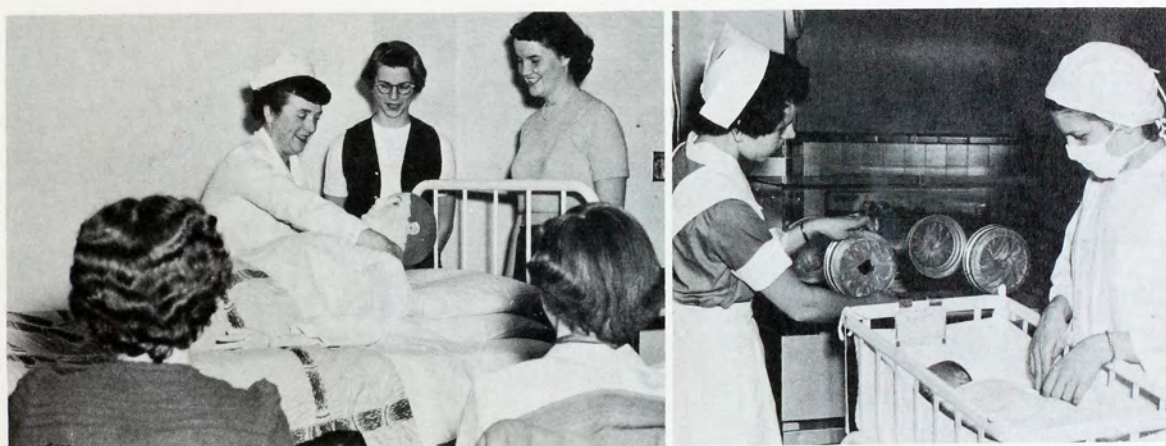

Miss Stroup, director of nurse education puts Judy to bed as Rachel Brack and Margie Hargitt watch. Eunice Hudson and Delores Bircher are on duty in the nursery at Hadley Hospital.

THE HOME FURNITURE COMPANY



The Most Beautiful Furniture Store in Western Kansas

THE PHILCO STORE

229 West 10th

Dial 4-3813

Ask Your Grocer for

ENRICHED SEMOLINO FLOUR

"A Western Kansas Product"

The Hays City Flour Mills

A galaxy of activities are centered in the Coliseum arena. Included are a girls' basketball game, tennis practice, and a good old-fashioned hoe down.



Flowers by Frances



Hays
Dial 4-2423

Hill City
Phone 507

BUTLER'S FURNITURE

Fine Furniture

Floor Coverings

119 West 10th

Hays

Members of the Tommy Dorsey Orchestra take a break during their fall performance at the Fort Hays State Coliseum. The Great Dorsey himself. Below, The Don Cossacks appear on the stage in the Fort Hays State Coliseum.





Greetings From
St. Anthony's Hospital

This Space Reserved and Paid for By The Active Staff

(Below left) Margie Hargitt and Faye Beth Chance help the regular nurse adjust the iron lung.



Being served at the freshman women's tea are Irene Pfannenstiel, Janice Unruh, June Berry, and Joyce Ann Decker. (Right) instructor and student, Keith Dirks and C. R. Cain, work together reproducing blueprints on the Ozalid.

STILL GROWING WITH HAYS AND COMMUNITY

Capital and Surplus of \$400,000

Total Resources Over \$7,000,000

This strengthening of our Capital Structure is, we believe, justified by our confidence in the business future of Hays and the entire part of Western Kansas. We are now in position to keep growing with Hays and community, and serving our customers better and better, as we have been doing since 1888.

*Oldest Bank
in Ellis County*



*Member—
Federal Deposit
Insurance Corp.*

THE FIRST NATIONAL BANK OF HAYS CITY, KANSAS

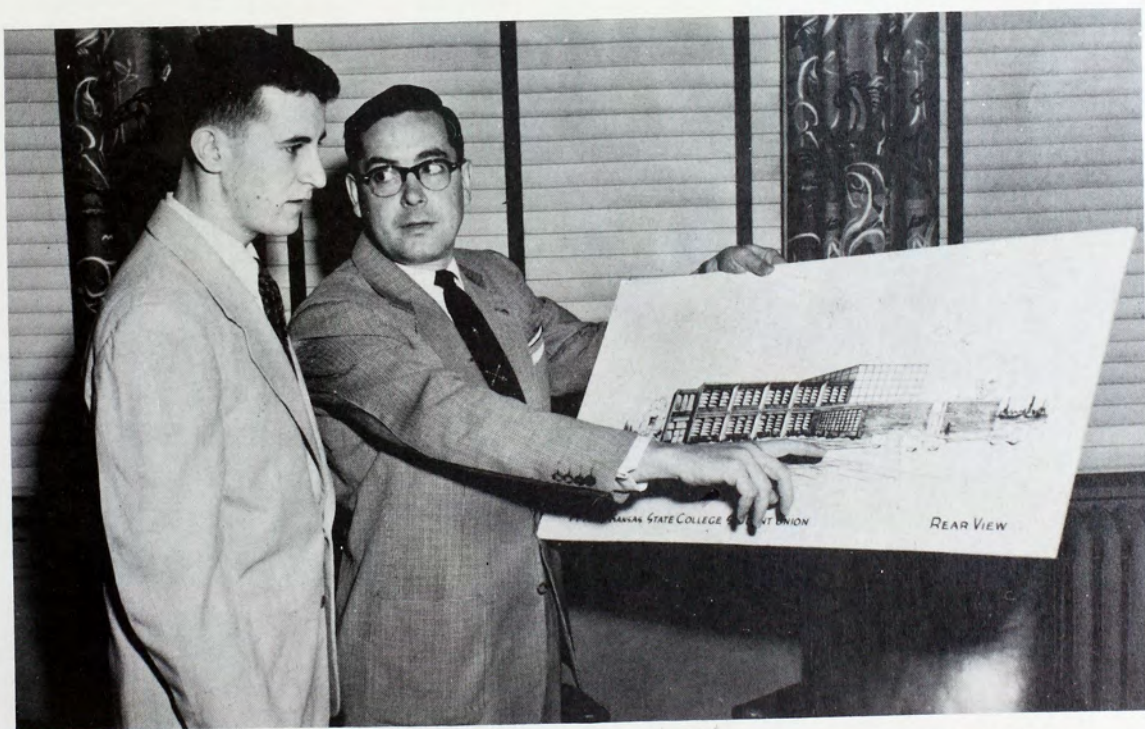

Vernon Meckel, alumni chairman of the proposed Student Union building, points out some of the outstanding features of the plans to student body president, Paul Blomquist.

THE 7UP
BOTTLING CO.
OF HAYS

Also
Bottlers of
Red Bird Flavors
Dial 4-4322



Left: Experienced cheerleader Dotsie Tokushige demonstrates for new cheerleaders Barbara Bohannon, LaFaun Foreman, Richard Diamond, Jo Ann Siruta and Tiger Bill Samples.



Right: Don Eulert takes time out for study. Dennis McKee proves that in all kinds of weather it's Pepsodent 2 to 1.

HAYS FLORAL SHOP

"Flowers Designed

Especially for You"

Quality Flowers

and

Prompt Service

Your flower needs receive

our conscientious attention

5 W. 8th St.

Dial 4-2223



It may rain, sleet, or snow but thanks to modern science classes must go on.

Take an inside look at what goes on at sorority rush parties. Patty Christensen is in the limelight at an Alpha Sig party. Julie Ehlers comes from a visit with Lucifer himself. Shirley Schmitt, Martha Yost, and Greta Strecker perform.





1 What television won't do to some people! (Must be time for Roy Rogers) 2 Alice Slagle, Eva Sire, Marilyn Offerle, and Dotsie Tokushige take the pause that refreshes.

FOOD THAT PLEASES



GRASS BROS.

Dial 4-2511

Hays, Kansas

235 West 10th



4 This playful tiger had her tail pulled off just before parade time. 5 Custer's homecoming float. 6 A picture full of attractive Deltas 7 The guiding hands of that sorority, Mrs. Williams and Mrs. Reed.

THE TIGER GRILL

Malts - Sandwiches - Soups



704 Park

"Across from the Campus"



Above: The Delta Sigs work hard to get their house decorations ready for Homecoming and play hard at their Sailor Ball.



The arena floor is filled as Fort Hays State fans dance to the music of the Collegiates, a Fort Hays State all-star orchestra. The Tri Sigs get together. (Left) Cigarette girls, Kay Hann and Phyllis Berland pose at a rush party, (Center) the soccer team takes a break, and (right) formally dressed hostesses wait for their guests.

ABC DRUG STORE

Your Rexall Store

"A Good Place To Do Business"

Dial 4-2523

1007 Main

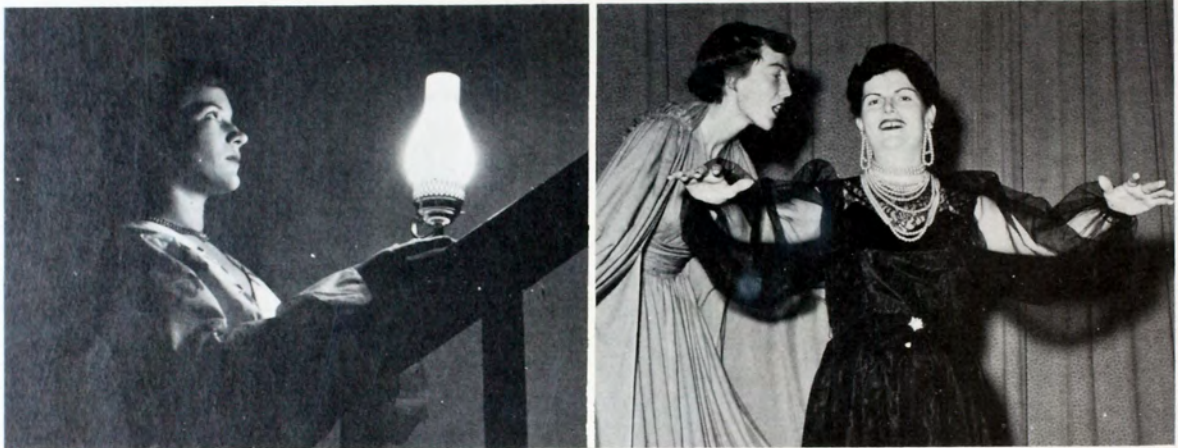

1 Pictured in "The Heiress," staged too late for Reveille coverage last spring is Jackie Philip, who played the title role. 2 Conferring with Margaret Brennen is Edith Smith from the summer production of "Blithe Spirit."



3 Colene Young and Carol Lynn Johnson practice in hoop skirts for last spring's production of "The Heiress." 5 Lovely Carol Lynn Johnson poses in the title role of the French drama, "Martine."



THE FOX THEATRE

Show Place of the Midwest

Open Nightly Until 8

Sundays and Holidays, 10 to 1 and 4 to 8



Walburn's College Grocery



CONGRATULATIONS!

...On this
Handsome
Edition of the
"Tiger Yearbook."

Suits by Kuppenheimer
Stetson Hats
Florsheim Shoes
Arrow Shirts
McGregor Sportswear
Interwoven Socks
and many others

AVENER'S
"Men and Boys Wear"

Dr. Pepper Bottling Co.



"Wake Up Your

Taste With

Dr. Pepper"

Dial 4-3212

Hays

Kansas

Rushes chat with the Thetas at the Theta Sunday afternoon tea at the opening of Rush Week.





JEP'S SUPER SERVICE STATION

24-Hour Service

MODERN

EFFICIENT

DIAL 4-2715

1302 MAIN

Fort Hays State's four modern Daniel Boones are Bob Henderson, Guido Smith, Dwight Snay and Dale Walters. The beavers wish to remain anonymous.





Left: A wing of the new Applied Arts Building. Upper: Joyce Brungardt and Evelyn Gardner (half-hidden) ride on the Phi Sig float in the Homecoming parade. Lower: Oil Progress Queen Shirley Thomas flanked by the other candidates.

**There's a "one and only"
in refreshment, too**



Autographs

BOTTLED UNDER AUTHORITY OF THE COCA-COLA COMPANY BY

HAYS COCA-COLA BOTTLING CO.
HAYS, KANSAS



Top: Idling in the Social Building is always a favorite and popular pastime. Left: Punch is served at a social get-together. Right: Joe Jelinek tries for a "big one."

COLLEGE TEXTBOOKS

SHEAFFER — WATERMAN — ESTERBROOK

ZIPPER NOTEBOOKS

GREETING CARDS

PERSONALIZED STATIONERY

SPALDING SPORTING GOODS



SMITH-CORONA PORTABLE TYPEWRITERS

CAMPUS BOOK STORE

BERT E. BERGLAND

Your College Store



Barbara

DIAL 4-2611

509 WEST 7TH



Marvin



1 Mrs. Marjorie Simons, dean of women, at her desk. 2 Mrs. Thelma Leonard working in the kitchen at Custer Hall. 3 Mrs. Kathlene Kinzer, housemother of Custer Hall. 4 Claude Settlemyre demonstrates the microfilm machine in the library to Mrs. Standlee Dalton.

THE HAYS CREAMERY and ICE CO.

Manufacturers of

PIERE CRYSTAL ICE
ICE CREAM NOVELTIES
KINGS KWALITY ICE CREAM

Dial 4-4215

310 East 11th

HAYS, KANSAS



Weather for ducks brings out a large number and variety of boots.

HAYS CITY BAKERY

Home of Tasty Pastry

MR. & MRS. J. W. WIEDOWER

117 W. 11th

Dial 4-3522

SCHLEGEL'S

Sporting Goods
Leather Goods
Riding Equipment
Western Wear
Hobby and Craft Supplies

Dial 4-2117

118 W. 11th

Hays, Kansas

JAMES MOTOR CO., INC.

Lincoln

Mercury

Sales and Service

Genuine Parts

200 E. 8th

Dial 4-3481



In the freshman fashion show some frosh demonstrate proper dress to their classmates. Charles Evans, Alberta Systma, Douglas Slagle, and Barbara Werth wear recommended clothes for some occasions.

SPORTS

CAMPUS

FORMALS

Campus Clothes For All Occasions

Smartest Newest Things To Wear

Get That Classic Look

THE CLASSIC-STORE



Shots of the freshman fashion show. Left: Don "Kirby" King and Marilyn Mosier. Right: In rear Rex Moser and Pat Staab, in front Jayne Witt and Tommy Olson.



 /
PHOTOS
by LARRY'S

Weddings - Commercial
School Photography - Portraits
109 E. 11th Dial 4-2839

All Types of Laundry Service

Kessler Cleaning Co.



Dry Cleaning

Dial 4-3429

126 West 9th

At night around Christmas time Picken Hall was ablaze with glory from the light of the traditional star and its huge Christmas tree.





Top: The highlight of the Reveille Ball! President M. C. Cunningham crowns Queen Nadya Clark as the other queen candidates look on. Left: Homecoming Queen Joan Pennington. Right: Oil Progress Queen Shirley Thomas.

Guercio

DISTINCTIVE PHOTOGRAPHY

Quality First

117 E. 8th St.

Dial 4-2310





Director Stanley Ballinger listens intently to the results as he conducts his orchestra in preparation for the fall concert.

Gagelman Motor Co., Inc.

Ford Sales and Service

"Worth More When You Sell It"

Hays, Kansas

528 East 8th

Dial 4-3411



1 Intent on learning elementary music methods, Jan Zieber and Leona Landwehr combine talents. 2 Charles Beltz entertains on the Reveille Ball floor show. 3 SAI's and guests relax at the Pink Slipper formal. 4 It takes a lot of wind. Just ask cornetists Phyllis Trexler, Juanita Kobler, and Dee Sire.

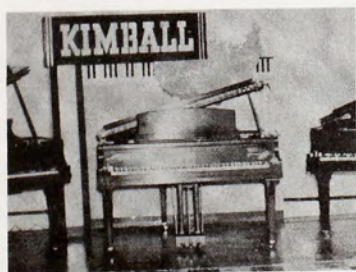

THE HAYS MUSIC CO

V. M. MECKEL



714 MAIN ST.

The Music Headquarters of Western Kansas

DIAL 4-3418

GEO. PHILIP HDWE.

Dealers in Hardware

Paint Brushes, Paints and Glass

Guns and Ammunition

Tools and Cutlery

Eighth and Main

Hays, Kansas

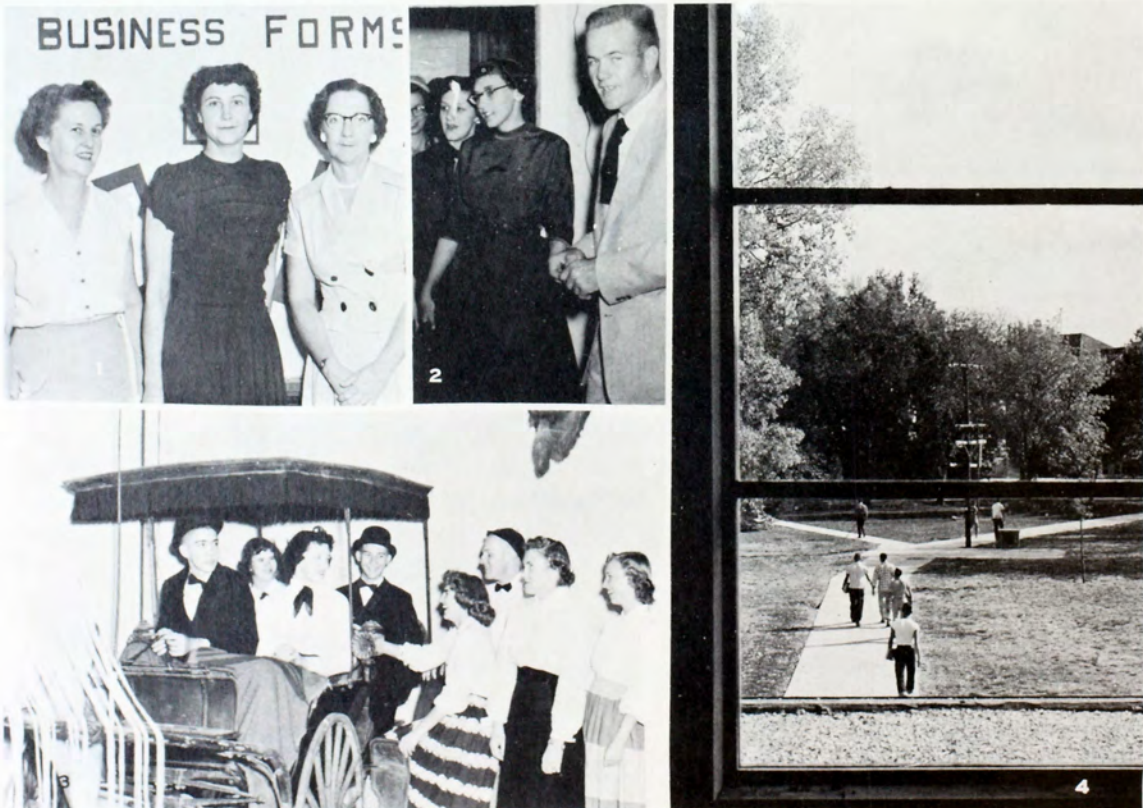

1 Business courses attract Mrs. Ray Brooks, Mrs. Willis McDowell, and Mrs. John Smiley. 2 Duane Steffen shows off his room to Dotsie Tokushige, Dee Boxberger, Martha Kissell, and Joye Romeiser at the Phi Sig open house. 3 Collegiate Uptowners borrow the museum horse and buggy for a Picken Revue rehearsal. 4 Students pour out of the Applied Arts Building bound on various errands.

ROYAL TYPEWRITERS

Standard and Portable

Sales and Service



Northwestern Typewriter Co.

Lamer Hotel Building

HAYS, KANSAS

Dial 4-2565

Just socializing at the Phi Sig open house.



THE JACK & JILL SHOP

Let Us Clothe Your Children-

That's Our Business

Everything for Infants to Preteens

Boys Wear from 1 to 12

Toys

1100 Main

Dial 4-3021

Hays

MARKWELL'S

School Supplies

Playing Cards

Office Supplies

Loose Leaf Ledgers

Loose Leaf Ring Books

Filing Cabinets

Leather Goods

Typewriters

Books

Stationery

Note Books

Fountain Pens

Athletic Supplies

Art Supplies

MARKWELL'S
STATIONERY CO.

Phone 4-4611

1010 Main



1 North Residence card players. 2 Elaine Dryden and Jack Metcalf. 3 Two Phi Sigs work to improve their frat's new home. 4 Cade Suran in the snow. 5 Bob Maxwell entertains at a German Club meeting. 6 Custer Hall sunbathers.



Left: Back in the print shop the weekly Leader is almost ready to go to press as Nancy Larmer, Troy Crowder, and Ed Urban finish making up. Right: Leader editor Nancy, left, joins Reveille staff members in looking over the queen candidate pictures. Others left to right: Eldon Laidig, Helen Francis, Gordon Zahradnik, Martha Pate, and Virginia Hogsett.

A Few Words To The Students Of Fort Hays State

The reading of a daily newspaper is a broad education in itself. The daily paper affords a background of general information which no one can obtain in any other way.

Few college students need to be told this, it goes without saying, but there may be young men and young women attending Fort Hays State who do not know the Hays Daily News has complete coverage of world-wide, national, state and home news and pictures on every weekday except Saturday, and on Sunday as well. The Sunday Morning News also has local and national features and a comic section as well. The over-all news coverage provided is that of the Associated Press, the world's largest news-gathering agency.

Read the News to be up on all the news that is news.

NEWS PUBLISHING COMPANY

Hays Daily News
Ellis County News
News Commercial Job Printing



Kay Hahn puts her best foot forward as she models in the Delta Sigma Epsilon fashion show. The Deltas, their alums, and representatives from the three other campus sororities model clothes from a local dress shop in the annual event.

You can trust your
REGISTERED JEWELER
to re-mount your diamond

A modern ring mounting will add new beauty to your precious diamond. In selecting a mounting and re-setting your diamond you can rely upon your Registered Jeweler. His specialized training and practical experience qualifies him to help you.

To be a Registered Jeweler requires a high standard of business principles as well as special study of gems and jewelry. The American Gem Society confers this title on those jewelers who are qualified.

THOLEN JEWELRY COMPANY

804 Main

HAYS KANSAS

Dial 4-4814



Upper left--Joel Moss demonstrates his ability at the potter's wheel. Upper center--Colene Young and Larry Heitschmidt give "You're Just In Love" all they've got. Lower left--Freshman women get acquainted with the faculty women at the annual Freshman tea. Lower center--Lolita Nelson and Carolyn Bell are "caught" in the Custer Hall stairway. Right--Marie Elder, home from the campus, pauses for the photographer.

HUMBURG HDWE., INC.

Everything for the Home

General Hardware

Electric & Gas Appliances

BOTTLE GAS

110 W. 11th

Dial 4-2119

GOODWIN SPORTING GOODS

MacGregor Athletic Equipment

Converse Footwear

Winchester Firearms and Ammunition

Dial 4-2419

HAYS

119 West 11th

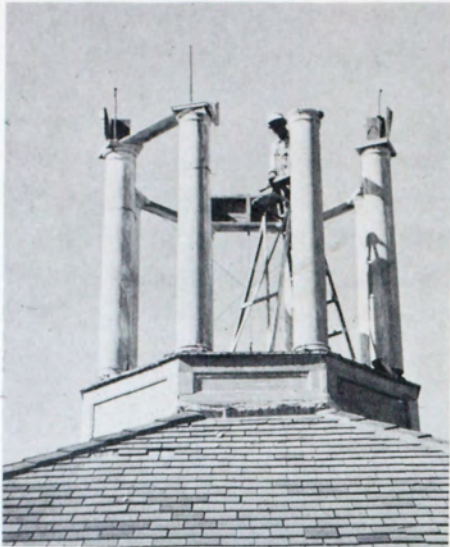

A college maintenance man is caught in the act of dismantling and removing the cupola from the top of Picken.

Phi Mus Don Gentzler, Jim Maxwell, and Lowell Cline talk over old times at the Phi Mu Alpha Founder's Day celebration.

Finest of Photographs

EKEY STUDIO

Commercial Photo

Portraits — Enlarging

Kodak Finishing

Picture Framing

218 West 8th

Hays, Kansas

HARKNESS PHARMACY

IN HAYS OVER 50 YEARS



The Choicest In

DRUGS, CANDIES AND TOILET ARTICLES

MAGAZINES . . . ICE CREAM

Dial 4-2521

715 Main

Good Food of Course

C. W. LAMER

R. R. CLARK

S. W. LAMER

The LAMER HOTELS *in Kansas*

LAMER - MULROY, HAYS

LAMER CLAYTON, SALINA

LAMER MOTEL, HAYS

H. B. LAMER
PRESIDENT

Good Food of Course



BEN F. DREILING, INC.

Buick, Pontiac and G. M. C. Trucks

DIAL 4-2531

HAYS, KANSAS



Student groups crowd the sidewalk in front of Picken as they go to and from classes, have between class smokes, or confer on notes, assignments, and activities.

DRY GOODS

SHOES

J. C. Penney Co.

Men's, Boys', Women's, Misses' Clothing



Two students hit the books for some last-minute studying, Connie Griffin perched on a desk and Norman Letourneau lounging on the south steps of Picken.

THE A. L. DUCKWALL STORES CO.

5 Cents to \$1.00 Store

Visit Our

Modern Fountain and Luncheonette

1103 Main

Hays

Phone 4-2812



Morrison Jewelry

Dial 4-4212

107 West 10

WIESNER'S DEPT. STORE

Groceries

Dry Goods

Shoes

Ladies Ready to Wear

Men's Clothing

Floor Coverings

Appliances

Furniture

HAYS, KANSAS



OFF DUTY-L. D. Wooster, left, catches a whopper. Tom Barr and Hal Palmer, right, socialize at Phi Mu get-together.

Serving Northwest Kansas



Electricity
is
Cheap



CENTRAL KANSAS POWER CO.

Billinger's Bakery

Distributors of

SUNBEAM BREAD

Pies, Rolls and Cakes

124 West 9th

Dial 4-2016



Above-Guido Smith "takes five" as he pauses outside the library door for a few more draws on his pipe.

A Complete Stock
of Amateur Photo
Supplies & Equipment

HAYS CITY DRUG STORE

Dial 4-4414

"The Corner Drug Store"

Below-Home of that inevitable whistle,
the compelling force that tears us away
from the S.B. just in time for the next
class.

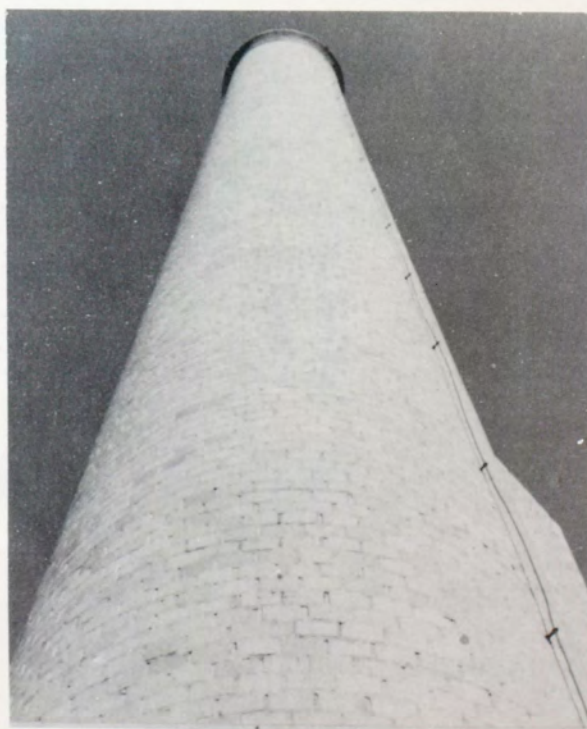

Diamond and Silver Center
of
Western Kansas

VERN WEBSTER
JEWELERS

Lamer Hotel Building

DIAL 4-3810

HAYS, KANSAS

Hays
Dial 4-2533

Ellis
Phone 18

CHEVROLET and OLDSMOBILE

O' Loughlin

MOTOR SALES

Mechanical and Body Repair

NEW CARS and TRUCKS
OK USED CARS and TRUCKS
24-HOUR WRECKER SERVICE



Paul Blomquist, Joyce Geiman, and Jack Metcalf team up as "triplets" in the Videc Vaudeville show.



Dale Kellerman and Sylvia Moritz sign off for '54.

SORRY- NETWORK TROUBLE SEE YOU IN '55'

Myers
YEARBOOKS
in deeptone



