

Fort Hays State University

FHSU Scholars Repository

Reveille Yearbooks

Student Experience Collections

1951

Reveille - 1951

Fort Hays State University

Follow this and additional works at: <https://scholars.fhsu.edu/yearbooks>

Content Disclaimer

The primary source materials contained in the Fort Hays State University Special Collections and Archives have been placed there for research purposes, preservation of the historical record, and as reflections of a past belonging to all members of society. Because this material reflects the expressions of an ongoing culture, some items in the collections may be sensitive in nature and may not represent the attitudes, beliefs, or ideas of their creators, persons named in the collections, or the position of Fort Hays State University.

Recommended Citation

Fort Hays State University, "Reveille - 1951" (1951). *Reveille Yearbooks*. 37.
<https://scholars.fhsu.edu/yearbooks/37>

This Book is brought to you for free and open access by the Student Experience Collections at FHSU Scholars Repository. It has been accepted for inclusion in Reveille Yearbooks by an authorized administrator of FHSU Scholars Repository. For more information, please contact ScholarsRepository@fhsu.edu.

Reveille 1951



FORT HAYS KANSAS STATE COLLEGE





1951

Revereille

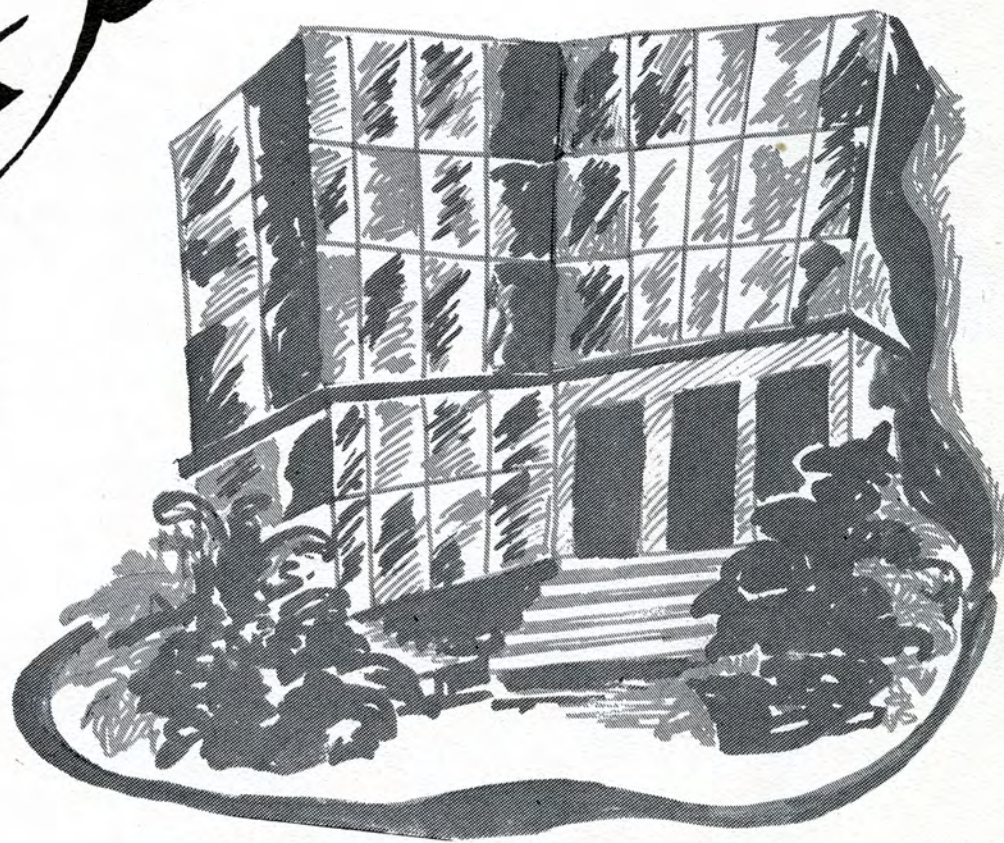

Colleges Are Forever Building Something

Day to day assignments, they say, build knowledge—

Basic courses build appreciations—

Lectures build world consciousness—

Organizations build citizens—

In 1950 and 1951, Fort Hays Kansas State College also built buildings.

It had been ten years since students at Fort Hays State had watched any major building project. Now, suddenly, the long unfulfilled dreams of the college began to come true. Custer Hall's impressive new addition grew day by day—and the fine new Applied Arts Building emerged from the drawing boards.

Truly this was the year of building.

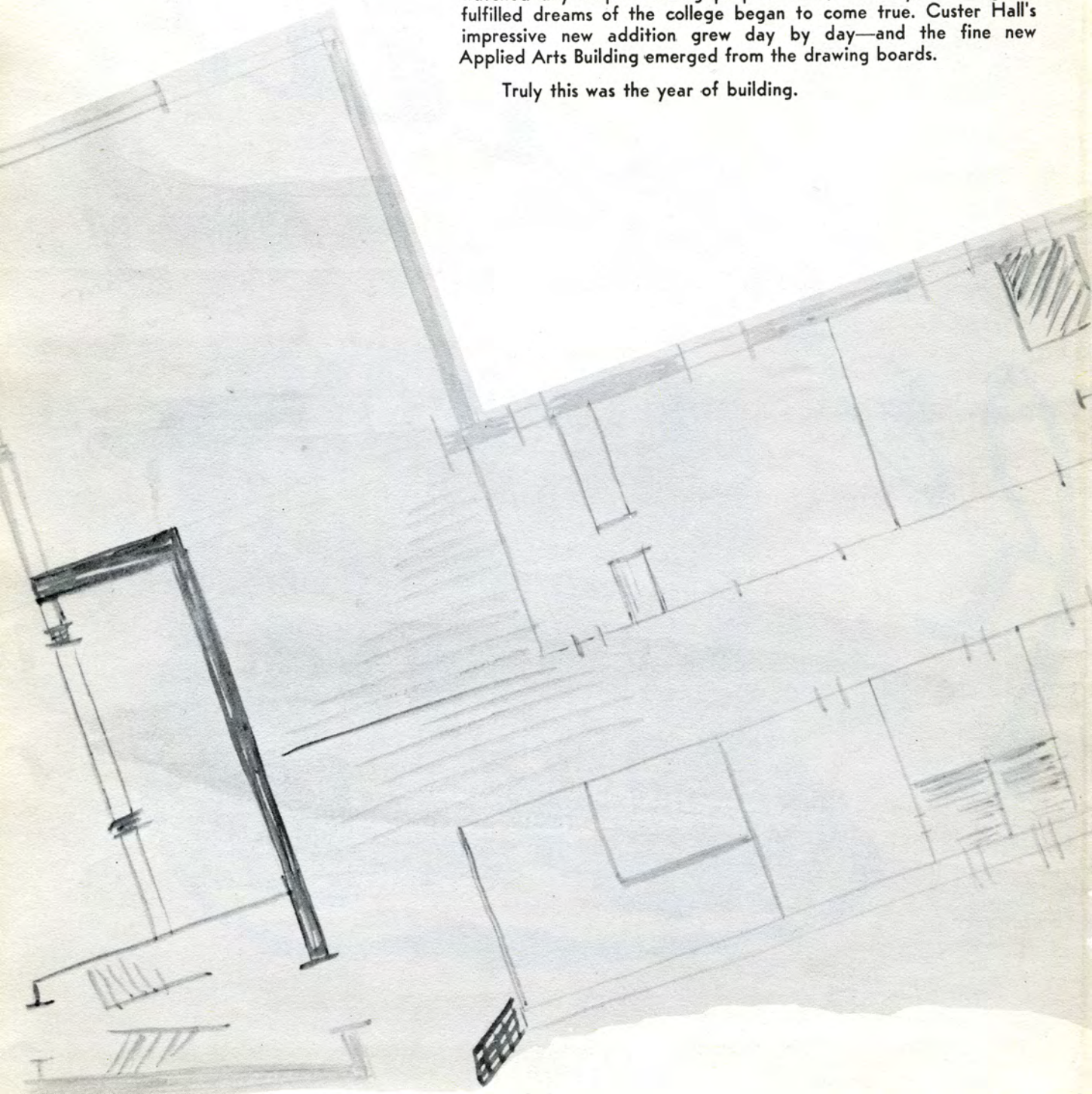

Contents



ADMINISTRATION	12
FACULTY	17
LEADERSHIP	22
STUDENTS	33
ORGANIZATIONS	65
HOMECOMING	103
GREEKS	111
ATHLETICS	131
CANDIDS	157

EDITOR DEAN WATT
BUSINESS MANAGER GAIL SCHEUERMAN
STAFF PHOTOGRAPHER JACK HUNSLEY

(COVER PHOTO BY E. C. ALMQUIST)

A
H
M
E
M
O
R
I
A



Professor Roy Rankin

In Dedication



To Dr. Fred W. Albertson, who within our circle is known as a builder of ideals and an example of integrity, humbleness, and sincere friendliness.

Outside, he is recognized throughout the world as an authority in his field.

The combination ranks him near the top of the list of truly great faculty members the college has known.

Fort Hays State is proud also to claim him as an alumnus and to honor him with the dedication of this, the 1951 Reveille.

DR. F. W. ALBERTSON

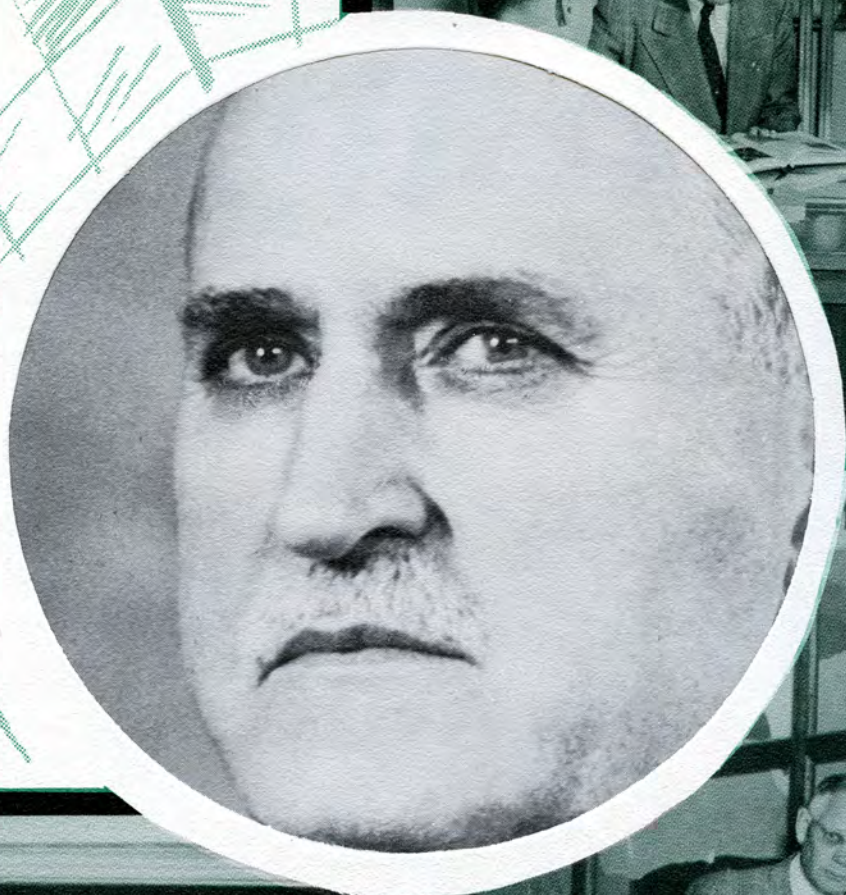



REVUE

WILLIAM

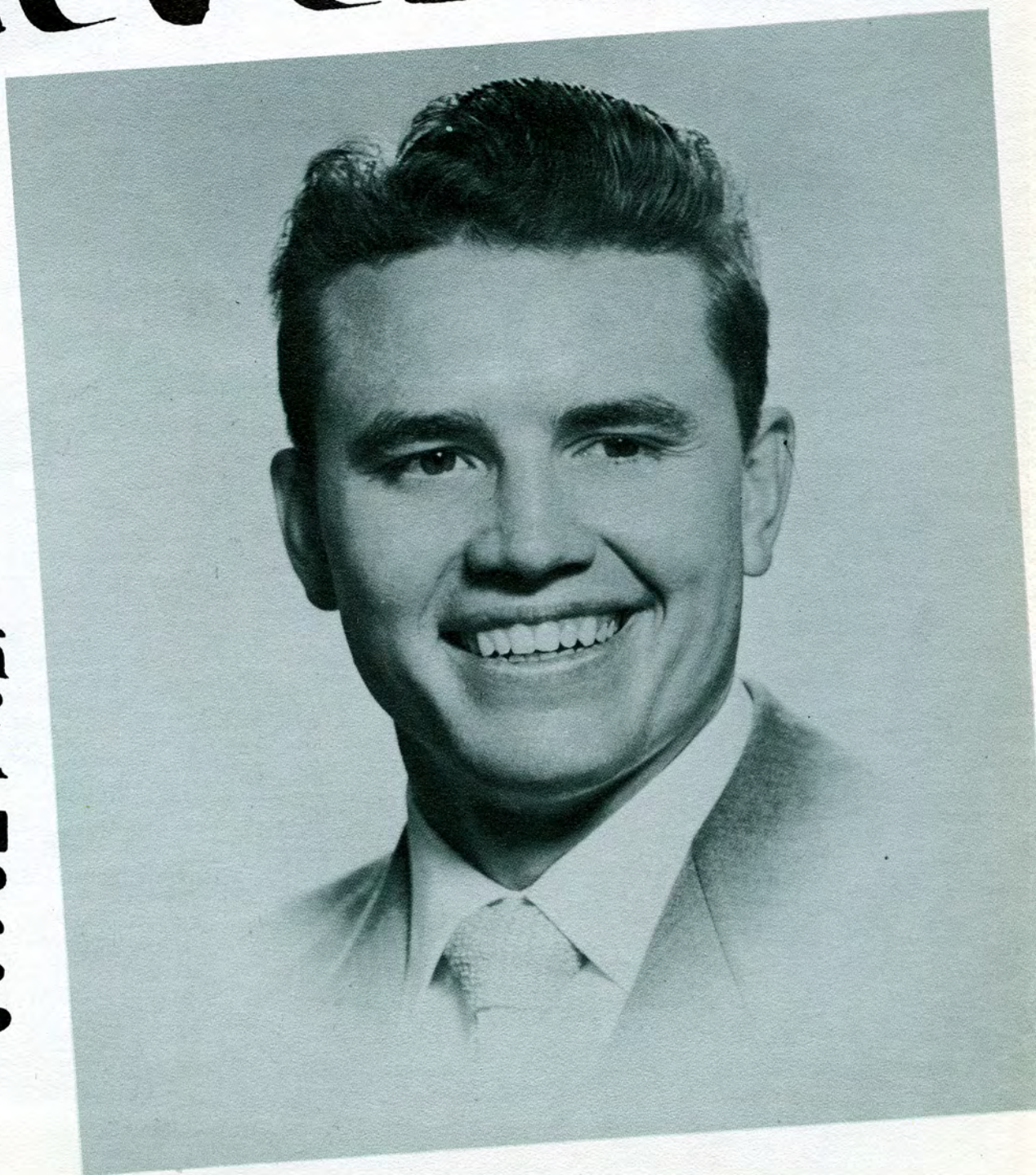

מִלְכָּם-וְעַד-בְּרֵאשִׁית

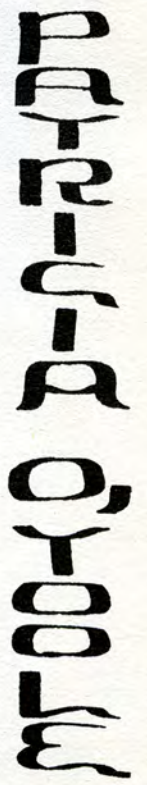

Bing Adds Glamour To Reveille Ball

Bing Crosby
Hollywood

November 22, 1950

Miss Dean Watt
Editor, 1951 Reveille
Fort Hays Kansas State College
Hays, Kansas

Dear Miss Watt:

Picking college beauty queens is a habit with us,
but selecting the handsomest men is new. We had
to call in the gals.

Now we must select on picture standards - balance
of features, eyes, teeth, personality, hair and
figure. Your photos do not give all these details,
but we did our best and here are the results:

Pat O'Toole - winner
Edith Peters - runner-up

Earl Hobbs - winner
Eugene Ohlmeier - runner-up

Sincerely,
Bing Crosby
Bing Crosby

BC:ra

Enclosures: Photos



BELOW—THE ROYALTY FINALLY
REACHES THE THRONE.

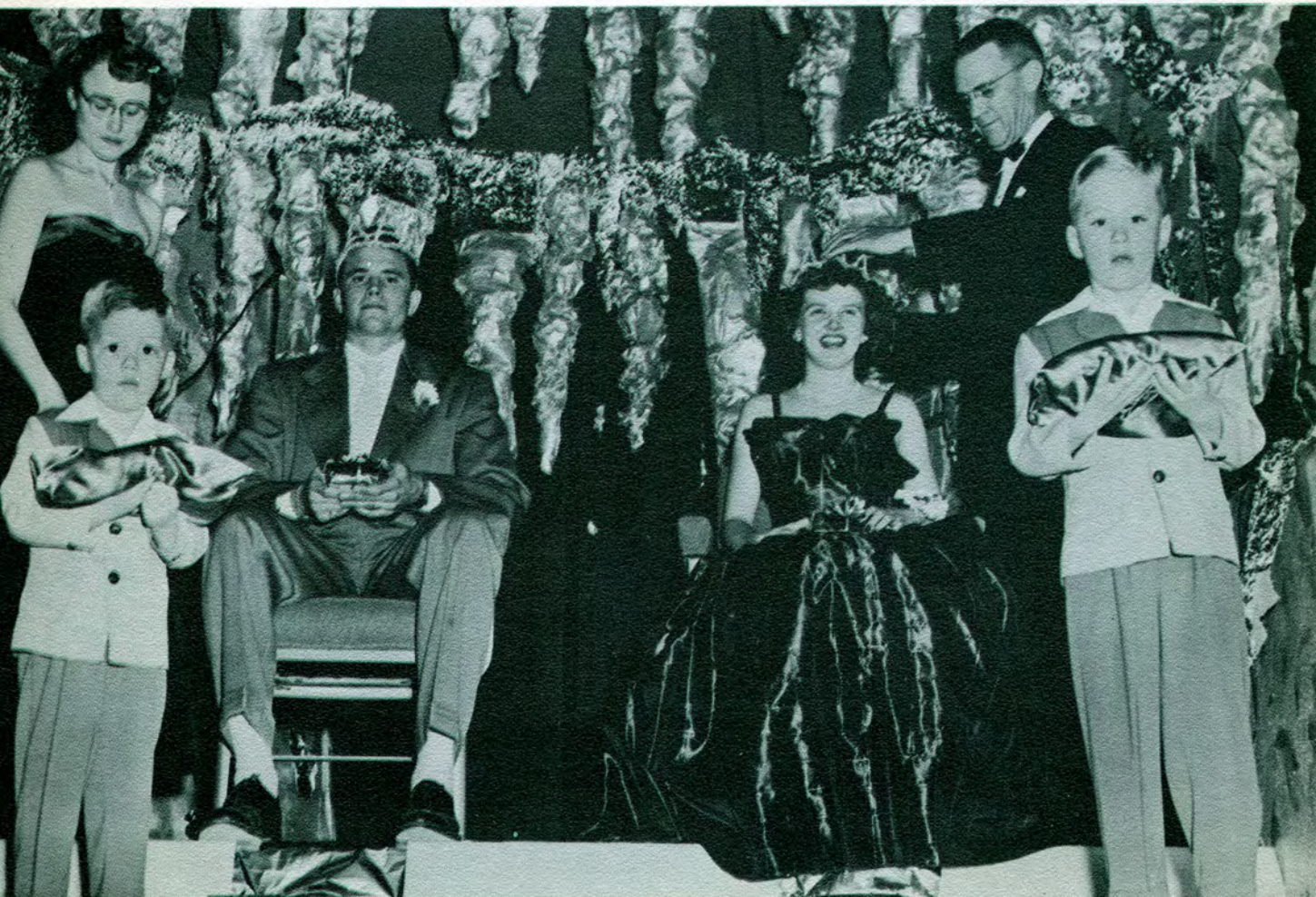



PRINCE EUGENE OHLEMEIER
Kappa Sigma Kappa
PRINCESS EDITH PETERS,
Delta Sigma Epsilon



ATTENDANTS

Top Row — Shirley North, Charles Murray, Duane Guy, Norma Munsell.

Center Row — Phyllis Oliphant, Sigmund Leiker, Jr., Farrell Van Horn, Rosanna Healey.

Bottom Row — Eugene Baus, Carol Foos, Phyllis Gales, Robert Melville.

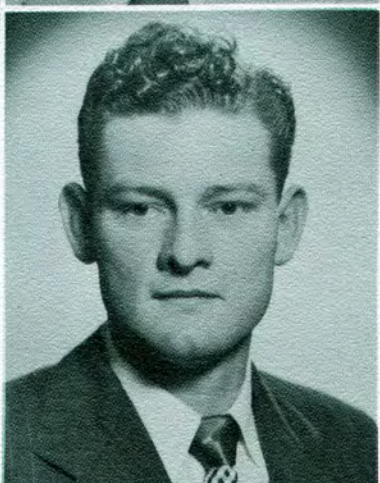



Dr. M. C. Cunningham
PRESIDENT

Administration



Dr. L. D. Wooster,
President Emeritus



Dr. E. R. McCartney,
Dean of the College

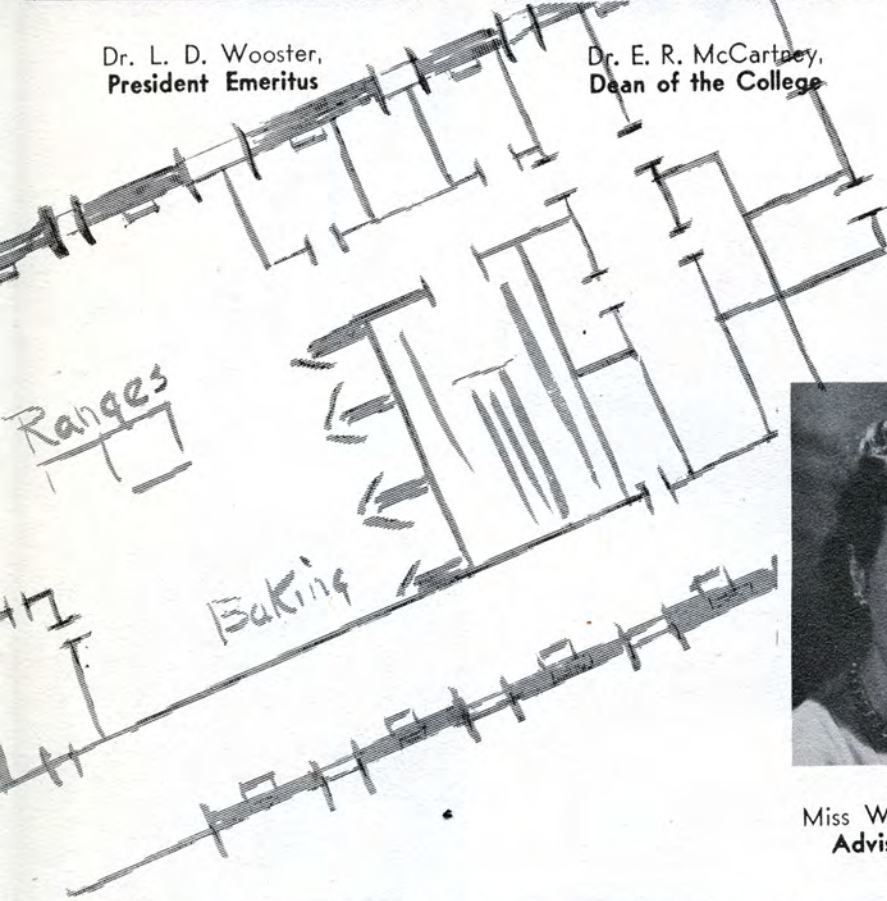
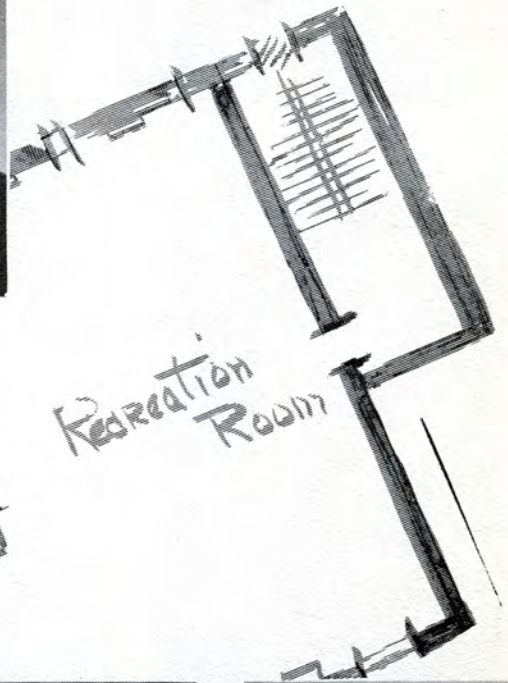

Miss Wilma Mae Wolf,
Advisor to Women



Dr. W. D. Moreland,
Advisor to Men



Dr. Ralph V. Coder,
Chairman, Graduate Council



Walter E. Keating,
Business Manager



Hugh Burnett,
Director of Extension



Standlee V. Dalton
Registrar

Kenneth Dellett



Margaret Brown Jellison



Lola Young



Lloyd Furthmyer



Bill Jellison

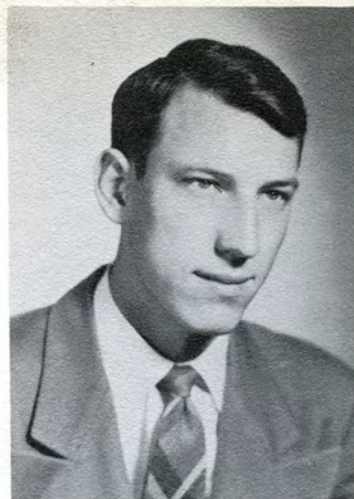

Delores Ingram



Who's

Who

IN AMERICAN COLLEGES AND UNIVERSITIES.



Dean Watt



Patricia Lancaster

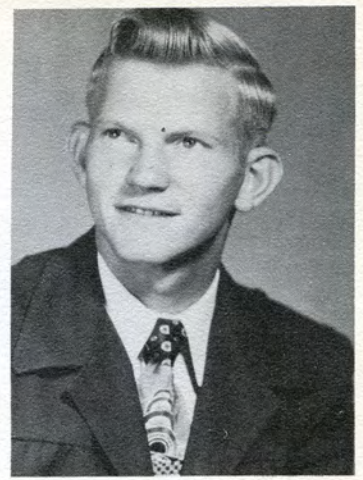

Jo Hubbard



Luanne Lebsack



Shirley King



Loren Schminberger



Russell Duer

Among
Students



Science Building

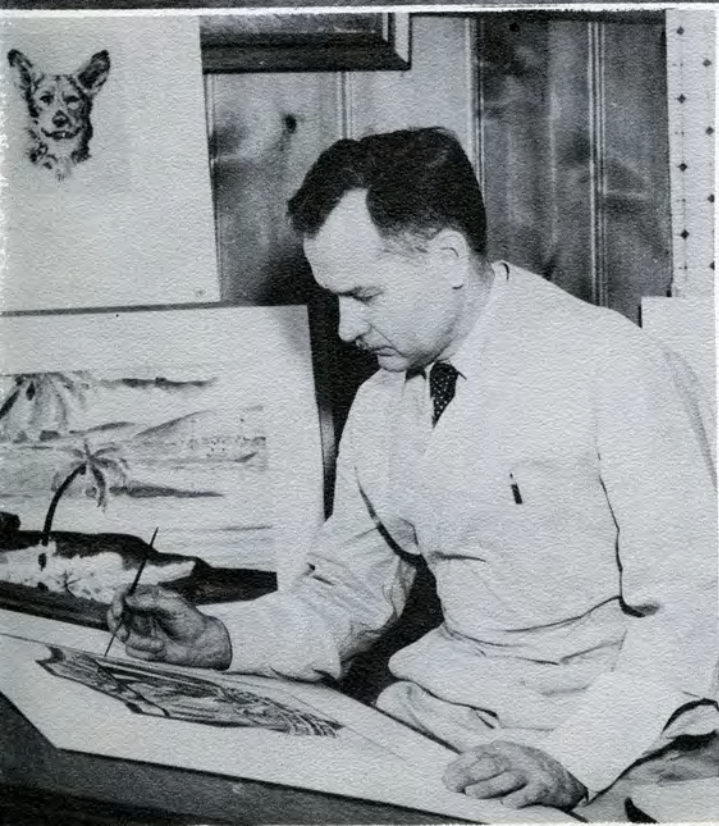



Elizabeth Agnew

Dean Emeritus of Women
Fred W. Albertson
Professor of Botany; Chairman of
Biological Sciences

Edward C. Almquist
Assistant Professor of Audio-Visual
Education

Ethel V. Artman
Assistant Director of Extension;
Placement Service



B. F. Atwood
Instructor in Economics and Business
Administration

Elizabeth Barbour
Assistant Professor of Physical Education

C. Thomas Barr
Professor of Music

Alice Beesley
Professor of Home Economics



D. K. Brooks
Assistant Professor of Physics

R. U. Brooks
Assistant Professor of Industrial Arts

Patricia Bynum
Instructor in Zoological Science

Jean Cain
Instructor in Art

C. Richard Cain
Instructor in Industrial Art

Harold S. Chogguill
Professor of Chemistry

Frances Cook
College Nurse; Instructor in Health

Kenneth W. Cook
Assistant Professor of Business
Administration

Marion F. Coulson
Assistant Professor of English

Eugene Craine
Assistant Professor of History

Edwin Davis
Professor of Industrial Arts

Gaynelle Davis
Associate Professor of Education and
Director of Elementary Education

Richard Dilsaver
Instructor in Journalism

Drew Dobosh
Assistant Professor of Art

Thama Dominy
Instructor in Home Economics

Roy Duell
Instructor in Art

William Eastman
Instructor in Biology

Eugene Etter
Assistant Professor of Mathematics

Lucille Felten
Assistant Professor of Music

Alex Francis
Assistant Professor of Physical Education;
Track Coach

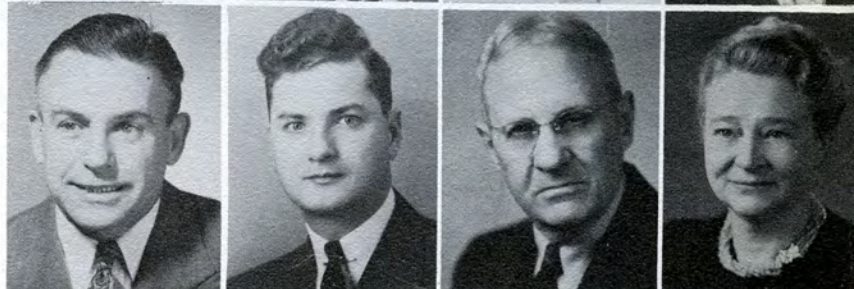

Helen Francis
Assistant Instructor in Journalism

Emma Golden
Associate Professor of Language

Naomi Garner
Assistant Professor of English

Maude Gorham
Assistant Professor of Psychology



Paul Gross
Associate Professor of Physical Education;
Director of Athletics

Samuel Hamilton
Professor of Philosophy

Jack Heather
Instructor in Radio

Leon Hepner
Associate Professor of Zoology



Geneva Herndon
Assistant Professor of Speech

Harold Hopkins
Assistant Professor of Botany

Ralph Huffman
Assistant Professor of Physical Education;
Football Coach

Modesto Jacobini
Professor of Languages



Jack Juergens
Assistant Professor of Music

Harriet Ketchum
Assistant Professor of Speech

Jeanne Kuhn
Instructor in Education

Mabel Lacey
Assistant Professor of English



Nita Landrum
Instructor and Supervisor of
Correspondence Study

Philip Lin
Instructor in Political Science

Pauline Lindner
Assistant Librarian

Robert Merple
Instructor in History



Everett Marshall
Assistant Professor of Mathematics

Rosella McCarroll
Assistant Professor of Education

Marion McDonald
Assistant Professor of Physical Education

Henry J. McFarland
Assistant Professor of Biology



Margaret McGimsey
Assistant Librarian

Robert McGrath
Professor of Education

Helen McIlraith
Assistant Librarian

Maude McMinder
Associate Professor of Education;
Director of Secondary Education



Geraldine Morris
Assistant Librarian

Alice Morrison
Assistant Professor of English

Ila Newbecker
Assistant Professor of Home Economics

Robert Oiberding
Instructor in Business Administration
and Economics



Charles Onion
Assistant Professor of History

Harold Palmer
Assistant Professor of Music

Verna Parish
Assistant Professor of English

Mary Mae Paul
Assistant Professor of Education



James Pauley
Instructor in Chemistry

Maria Perkins
Assistant Professor of Sociology

Mary Aileen Perry
Instructor in Music

Edna B. Pickard
Instructor in Languages

W. H. Rayburn
Instructor in Industrial Arts

Homer B. Reed
Professor of Psychology

Leo B. Reynolds
Associate Professor of Music

Ivan Richardson
Assistant Professor of Political Science



Andrew Riegel
Assistant Professor of Botany

James E. Rouse
Professor of Agriculture

Lester J. Schmutz
Associate Professor of Agriculture

Ira O. Scott
Associate Professor of Education



Ruth Sevy
Instructor in Physical Education

Kenneth Simons
Assistant Professor of Botany

James R. Start
Professor of Speech

Emmet Stopher
Professor of Mathematics



Roberta Stout
Assistant Professor of English

F. B. Streeter
Professor of Library Science

Robert H. Stroup
Instructor in Economics and Business
Administration

Cade Suran
Assistant Professor of Physical Education;
Basketball Coach



Archie Thomas
Assistant Professor of Business
Administration

Dollie Thomas
Instructor in Business Administration

Leonard W. Thompson
Professor of Economics and Business
Administration

Wilmont Toolson
Assistant Professor of Mathematics

Margaret Van Ackeren
Assistant Librarian

Mabel Vandiver
Professor of Art

Walter Wallerstedt
Instructor in Printing

James R. Wells
Assistant Farm Superintendent

T. W. Wells
Assistant Professor of English

R. L. Welty
Professor in Chemistry

Eldon G. Weston
Instructor in Chemistry

Charles F. Wiest
Professor Emeritus of Philosophy



William D. Wilkins
Instructor in Music

W. Clement Wood
Professor of Education

Harvey A. Zinszer
Professor of Physics and Astronomy



ADMINISTRATIVE AND SUPERVISORY ASSISTANTS

Cora Bibens
Assistant to President

Florence Bodmer
Secretary to the Dean

Vernon Carlson
Custodian of Buildings

NOT PICTURED

C. H. Brooks
Assistant Professor Emeritus of Languages

E. E. Colyer
Professor Emeritus of Mathematics

Ethel McKenna
Dormitory Director, Retired

Beatrice Rockwell
Housemother, Custer Hall



Mabel Hopkins
Assistant to Registrar

Etta Miller
Housemother, Residence Hall

Elizabeth Mosier
Secretary, Registrar's Office

George Sternberg
Curator of Museums



Gladys Stewart
Director, Custer Hall

Inez Torrey
College Nurse

Ed Urban
College Printer

Mollie Wallerstedt
Supervisor of Social Building

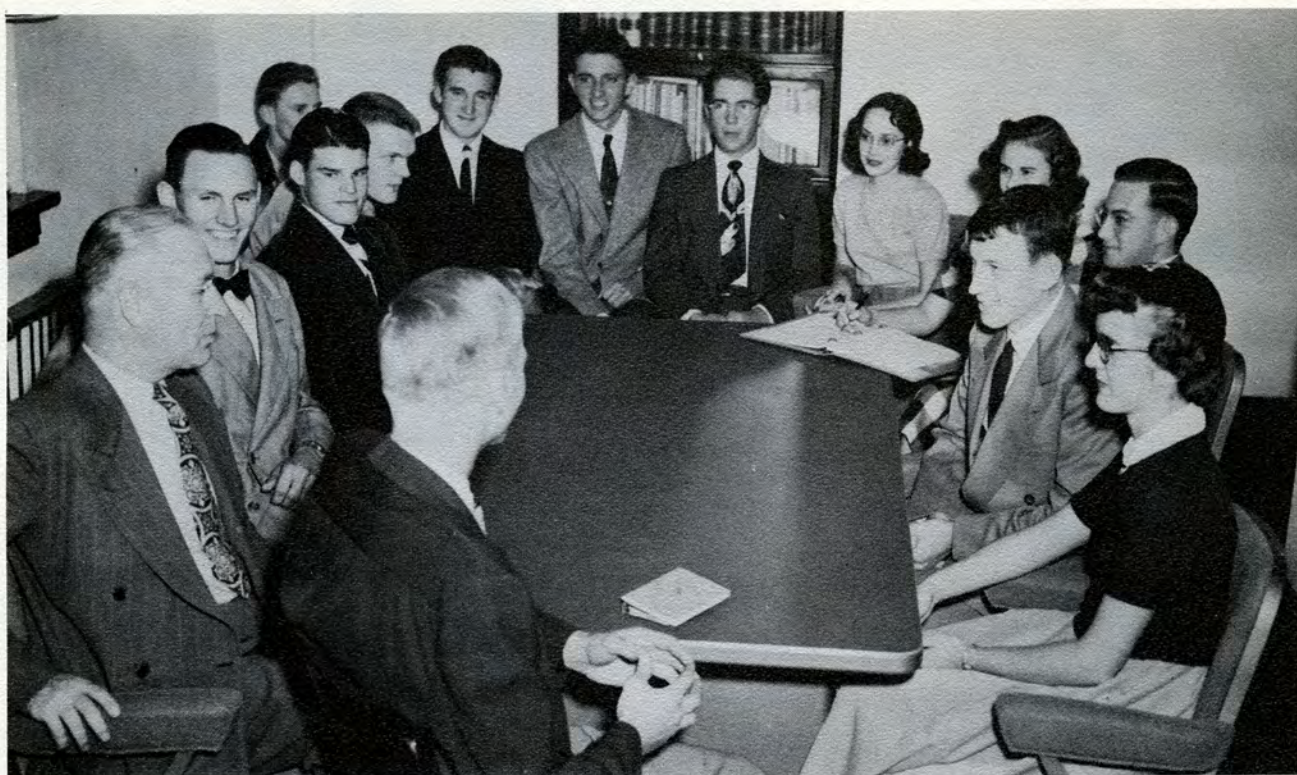

Student Council

The Student Council is the representative governmental body for the management of student affairs at Fort Hays State. The group is made up of fifteen members nominated and elected by the student body.

Each class is represented. Officers for 1950 and 1951 are Jo Hubbard, president; Robert Thompson, vice-president; Ruth Taylor, secretary-treasurer. Dr. E. R. McCartney is faculty sponsor.



UNESCO Council

The UNESCO Council was organized to promote programs for the common welfare of mankind through educational, scientific, and cultural relations. Evidence that the purpose is being accomplished is the sponsorship this year of a displaced person as a student

at Fort Hays State. Officers for 1950 and 1951 are Don Burnett, president; John Smith, vice-president; Claire Ann Kvasnicka, secretary; Dale Marcy, treasurer. Dr. Raymond L. Welty is faculty sponsor.

Campus Booster Council



Organized to promote school spirit, the Campus Booster Council is made up of representatives of various campus organizations. Members not present when the picture was made are: Vesta DeBoer, Donald Gentzler, Robert Hooker, Kenneth Odom, Pat O'Toole, Lon Wells, and Alice Worley. Mr. Wilmot Toalson is faculty advisor.

Honor Society



The Fort Hays State Honor Society is made up of faculty members, alumni, and graduate and undergraduate students. A number of members, not exceeding, ten per cent, is selected from each senior class on the basis of scholarship, leadership, character, and citizenship.

Campus Leadership



SEVENTH CAVALRY

This honorary organization is made up of men students selected for leadership ability and scholarship. Left to Right, the group includes, in the front row: Vernon Bell, Standlee V. Dalton, faculty advisor; Bill Jellison, Russell Duer, Eldon Matal. Second row: John Tomlinson, Harold Krause, Jerry Starkey, Joe Hickel, Sam Teaford. Back row: Don Burnett, Glen Thompson, Jo Hubbard, Quentin Bogart, and Burdon Musgrave.



WOMEN'S LEADERSHIP ORGANIZATION

Members of this group are nominated by faculty vote and elected by the group itself. It is made up of young women on the campus who have shown ability as leaders or who are considered to be potential leaders. Left to right, they are as follows; Front row: Claire Kvasnicka, Rosanna Healey, Velma Duell. Second row: Pat Lancaster, Eleanor Rockwell, Pat O'Toole, Shirley King, Barbara Billings. Third row: Carlene Duncker, Imo Lea Evans McNutt, Agnes Morrison, and Verna Parish, faculty advisors. Back row: Alyce Barstow, Lola Young, and Mrs. Nita M. Landrum, faculty advisor.



SEPTEMBER was an uncertain month in the Fort Hays State 1950-1951 calendar—but once enrollment's tedious trials were completed students settled themselves to the age-old art of making friends.





OCTOBER was unseasonably warm but nobody minded —least of all the freshman tug-of-war team which took a reluctant dip in Big Creek.



Across the stream the addition to Custer Hall began to grow higher than the men who were building it.



NOVEMBER—

was merely the month between Homecoming and Christmas. Students stopped to appreciate the State College Leader, and there was even time for dormitory lounging.





DECEMBER BROUGHT AN AVALANCHE OF ACTIVITIES, THE MOST TRADITIONAL BEING THE HOLIDAY PRESENTATION OF HANDEL'S MESSIAH AND THE ANNUAL GERMAN CLUB CHRISTMAS PARTY, WHERE PRESIDENT AND MRS. CUNNINGHAM AND DEAN AND MRS. McCARTNEY JOINED THE GERMAN CLUB MEMBERS IN A SONG-FEST.





JANUARY—

will be remembered chiefly for the drudgery of the examinations and re-enrollment, but its monotony was relieved for some time by the "juvenilities" of Hell Week.

And, almost to a man, the student body availed itself of the opportunity to see "Icelandia," which was staged in our own Coliseum. To the scientists in the crowd, the iceing process was more fascinating than the show.



FEBRUARY—

brought cold and snow, but all was forgotten when "The Glass Menagerie" brought Julie Haydon from the Broadway production and revealed stirring dramatic ability within our own circle.



The W.A.A. sponsored an all-school carnival with each organization contributing its own originality to the success of the affair. In the picture below, the two members of the women's physical education faculty find Bingo competition from two lads from Oberlin.

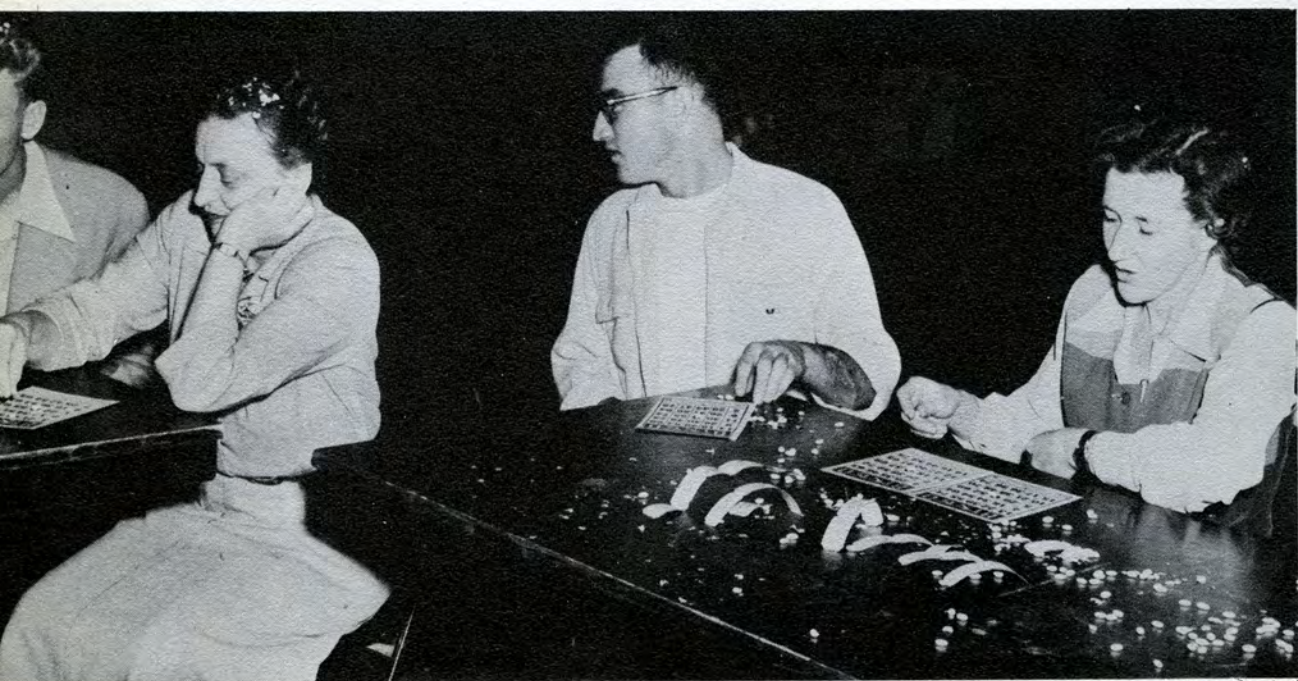

MARCH—

was traditional in that the winds came—but other things occurred, too. Polly insists it was baseball to which her young man's fancy lightly turned, but pictures don't lie, or do posed ones?



Every where young men gathered for bull sessions, there was but one topic, and it had worn thin by its constant discussion throughout the year. The imminence of induction into the armed forces hung like a spooky and unpredictable veil over every plan a fellow might make for the future, and one angle after another was considered in these endless gabfests.





APRIL—

brought spring showers, which were so good for the wheat back home that students laughed at the minor inconveniences of scurrying into formal dances through the rain and the depression of waking in the morning to a gray and soggy world.

For nearly two hundred Fort Hays Staters, April brought ever nearer the realization of that dream, which had seemed so remote four years ago they would not even allow themselves the luxury of its contemplation.—Commencement Day!

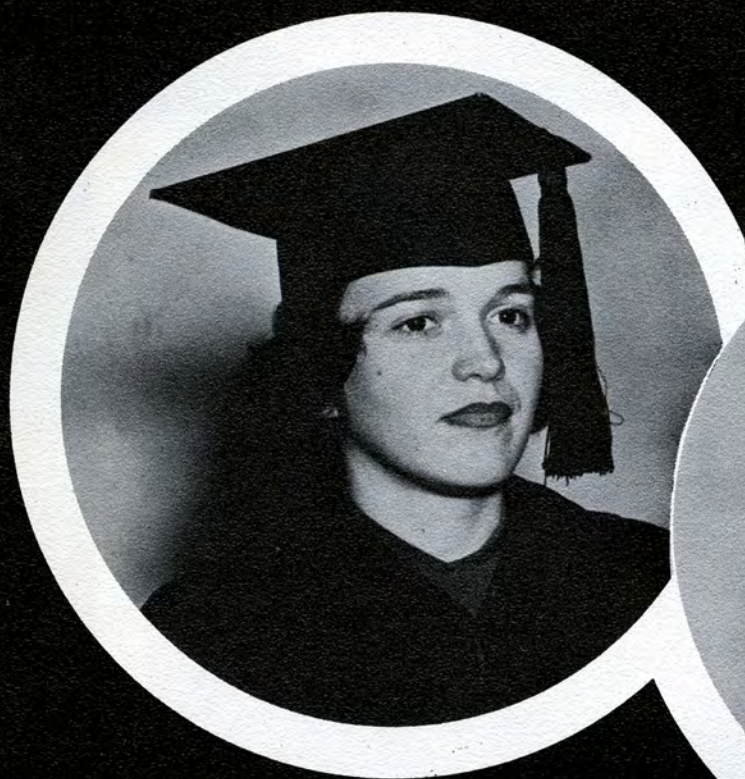



Seniors



Gail Applebee
Hays, B. S. in
Elementary Education



Earl Ball
Sterling, B. S. in
Ind. Arts

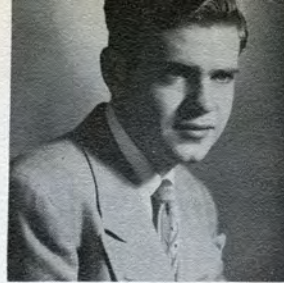

Roy J. Barber
Hugoton, B. S. in
Agriculture



Alice Barstow
Macksville, A. B.
in Speech



Francis Bauer
Wilson, B. S. in
Ind. Arts



Vernon Bell
Studley, B. S. in
Business Adm.



Herchel Betts
Oberlin, B. S. in
Physical Ed.



Joan Betts
Oberlin, A. B. in
History



Richard Bickel
Dodge City, B. S. in
Business Adm.



LeRoy Bingaman
Garfield, B. S. in
Agriculture



Aileen Bissing
Atchison, A. B.



Robert F. Blum
Menlo, B. S. in
Physical Ed.



Francis J. Bocquin
Howard, A. B. in
Chemistry



Douglas Boston
Salina, A. B. in
Business Adm.

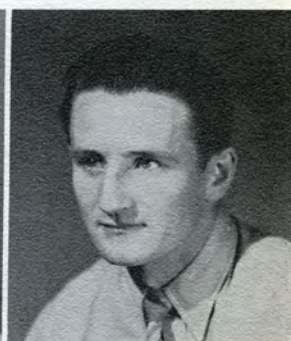

William Brin
Plainville, B. S. in
Agriculture



Lola Campbell
Macksville, B. S. in
General Science



Frank Carman
Quinter, A. B.
Political Science



John Carmody
Hays, B. S. in
Physical Ed.



John C. Chambers
Ellis, B. M. Piano and
B. M. Music Ed.



Warren R. Conner
Gypsum, B. S. in
Agriculture



David Craft
Garden City, A. B. in
Physical Ed.



Donald Crippen
Gove, B. S. in
Physical Ed.



Arden Cronn
Smith Center, B. S. in
Physical Ed.



Leonard Cullison
Oberlin, B. S. in
Business Adm.



Kenneth Dellett
Hays, A. B. in
Chemistry



Helen Dietrich
Dellvale, B. S. in
Business Adm.



R. M. Dillard, Jr.
Hays, B. S. in
Chemistry



Gilbert Dreiling
Victoria, A. B. in
Chemistry



Velma Duell
Wakeeney, B. S. in
Home Economics



Russell Duer
Hays, A. B. in
Mathematics



Hettie Easterly
Osborne, B. S. in
Education



Harold Ellis
Kingman, A. B. in
Psychology



Wanda Ellis
Kingman, B. S. in
Business Adm.



Ralph Engel
Hays, B. S. in
Business Adm.



Curtis Erickson
Jennings, B. S.
Business Adm.



Carlos Evers
Mexico City, Mexico
B. S. in Agriculture

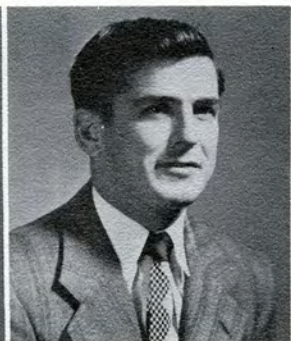

James Farley
Meade, B. S. in
Physical Ed.



Donald Foster
Satanta, B. S. in
Physical Ed.



Duane Foulk
Turon, B. S. in
Business Adm.



Kenneth French
Stockton, B. S. in
Education



Lloyd Furthmyer
Hamilton, B. S. in
Mathematics

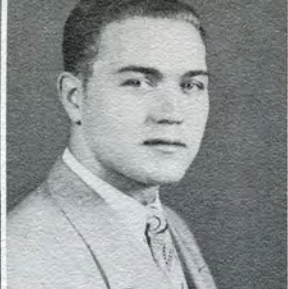

Bill Gearhart
Lenora, B. S. in
Business Adm.

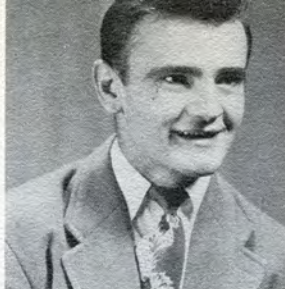

Robert Giebler
Hays, B. S. in
Economics



Norma Gill
Bunkerhill, A. B. in
English



Keith Glass
Wakeeney, B. S. in
Mathematics



Gladys Goetz
Victoria, B. S. in
Speech



Carol Grimes
Alton, B. S. in
Business Adm.



Ruben Grose
Bazine, B. S. in
Education



Kenneth Growe
Fulton, N. Y.
B. S. in Botany



Helen Haggard
Gorham, B. S. in
Home Economics



Elaine Hamburg
Ellis, B. S. in
Elementary Ed.



Wayne Heron
Spearville, B. S. in
Ind. Arts



John Hibbert
Elkhart, A. B. in
English



Joe Hickel
Ellinwood, A. B. in
English



William Hill
Hays, B. S. in
Chemistry

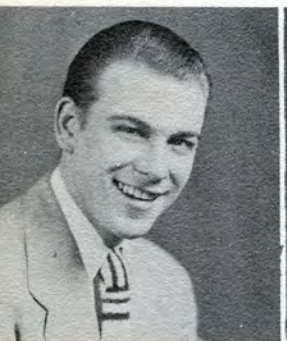

Harland Hoffman
Ellsworth, A. B. in
English



Robert Hooker
Winona, B. S. in
Mathematics



Leonard Howell
Edmond, A. B. in
History



Jo E. Hubbard
Waldo, B. S. in
Physical Ed.



Dolores Ingram
Hays, A. B. in
Speech



Nola Mae James
Stockton, B. S. in
Physical Ed.



Bill Jellison
Sylvan Grove, B. S. in
Botany



Margaret Jellison
Osborne, A. B. in
Speech



Karl Jennison
Healy, A. B. in
Economics



Mary Jennison
Hays, A. B. in
Sociology



Terry Keeley
Pawnee Rock, B. S. in
Physical Ed.



Shirley King
Ellis, B. S. in
Elementary Ed.



Frances Kinsinger
Osborne, A. B. in
Elementary Ed.



Claire Ann Kvasnicka
Wakeeney, B. S. in
Home Economics



Pat Lancaster
Hays, A. B. in
English and History



Marvin Launchbaugh
Hoxie, B. S. in
Business Adm.



Fred Lindenmeyer
Salina, B. S. in
Zoology



Lutie Ann Losey
Gove, B. S. in Art



Patricia Lytal
Salina, B. S. in
Elementary Ed.



Robert Malone
St. Francis, B. S. in
Ind. Arts



Wayne Matheson
Natoma, B. S. in
Business Adm.



Richard McCall
Wakeeney, B. S. in
Business Adm.



Robert McClellan
Zurich, B. S. in
Mathematics



John McConaughay
Larned, B. S. in
Biology



Joan McConnell
Great Bend, A. B. in
History



Rex McConnell
Minneola, B. S. in
Physical Ed.



Vergil McKinzie
Oberlin, B. S. in
Physical Ed.



Imo Lea McNutt
Hays, B. S. in
Business Adm.



Ted McNutt
Hays, B. S. in
Business Adm.



Abe Miller
Hays, B. S. in
Business Adm.



Kenneth Mock
Plainville, B. S. in
Business Adm.



Martha Morlan
Protection, B. S. in
Art



John Mullender
Waldo, A. B. in
History



James Neeley
Hays, B. S. in
Zoology



J. D. Norcross
Hays, B. S. in
Biology



Marcus Oliphant
Offerle, B. S. in
Agriculture



Eleanor Ormsbee
Smith Center, A. B. in
English



Patricia O'Toole
Arnold, A. B. in
English



Jim Paxson
Penokee, B. S. in
Business Adm.



George Petrasek
Jennings, B. S. in
Business Adm.



George Pfeifer
Hays, B. S. in
Physical Ed.



Bill Pike
Healy, A. B. in
Political Science



Henry Pohlman
Natoma, B. S. in
Business Adm.



Charles Rassart
Pearl River, N. Y., A. B. in
Zoology



Eugene Ray
Ford, B. S. in
Physical Ed.



Keith Ritter
Hoisington, B. S. in
General Science



Eleanor Rockwell
Hays, A. B. in
English



Gail Scheuerman
Bazine, B. S. in
Business Adm.



Marvin Scheuerman
Hays, A. B. in
Sociology



Clareta Schlicher
Hays, B. S. in
Physical Ed.



Loren Schmidtberger
Hays, A. B. in
English



Raymond Schulte
Walker, B. S. in
Business Adm.

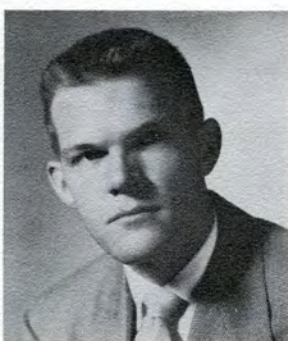

Kenneth Schwertfeger
Satanta, B. S. in
Agriculture



Jim Seuser
Bison, A. B. in
Music



Max Shepard
Emerson, Iowa
B. S. Ind. Arts



Ralph Shrauner
Protection, B. S. in
Agriculture



Donna Sigrist
Hays, B. S. in
Elementary Ed.



Lumir Skubal
Dresden, B. S. in
Ind. Arts



John Smith
Ulysess, B. S.
Business Adm.



Ruby Snavelly
Sublette, B. S. in
Business Adm.



Jane Snyder
Almena, B. M. E.



John Stadelman
Hays, B. M. in
Music



Julia Sullivan
Hays, A. B. in
Sociology



Lawrence Tedford
Minneola, B. S. in
Agriculture



Glen Thompson
Beeler, A. B. in
History and English



Robert Thompson
Satanta, B. S. in
Business Adm.



Hope Townley
Glade, B. S. in
Elementary Ed.

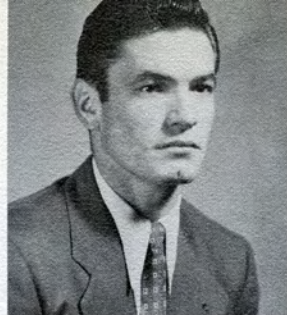

Dale VanLerberg
Shawnee, B. S. in
Agriculture



Clarence Walters
Hays, B. S. in
Business Adm.



Leona Wasinger
Hays, A. B. in
History



Dean Watt
Healy, B. S. in
Art



Charles Webb
Ft. Worth, Texas
A. B. in English



Leon Woltord
Claflin, B. S. in
Mathematics



Alice Worley
Paradise, A. B. in
English



Russell Zane
Protection, B. S. in
Business Adm.



Dorothy Unrein
Hays, B. S. in
Art



Juniors



Phyllis Acheson
Wakeeney



Vivian Acheson
Wakeeney



Curtis Albertson
Hill City



Marilyn Albrecht
Smith Center

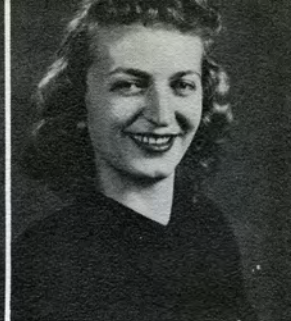

Norma Arnhold
Plainville



Richard Berryhill
Bunkerhill



Barbara Billings
Penokee



Bonnie Bisel
Hopewell



Kenneth Boultinghouse
Hays



Lucille Bott
McCracken



Donna Brown
Paradise



Wayne Brubaker
Hugoton



Wilma Briscoe
Salina



Florine Brundage
Brownell



Darrel E. Buss
Stockton



Doris Carson
Russell



Lois Jean Cline
Bunkerhill



George Conner
McCracken



Lew Costello
Scott City



Donna Darby
Hays

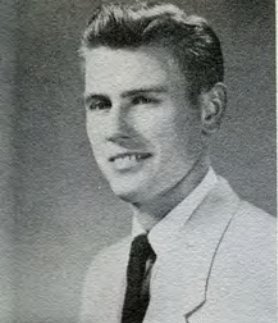

Laverne Davis
Hill City



Vesta DeBoer
Prairie View



Charles Deeter
Norcatur



Charmaine Deutscher
Ellis



Harland Dietz
Pratt



Betty Joe Donley
Russell



Carlene Duncker
Ford



Patsy Earl
Hays

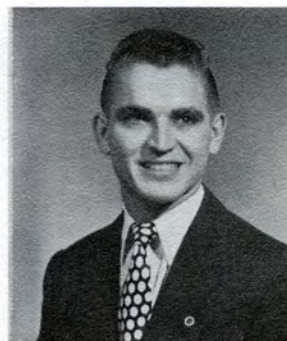

Walter Ehly
Claflin



D'Nelle Ehrlich
Hays



Denzell Ekey
Codell



Raymond Emerson
Oberlin

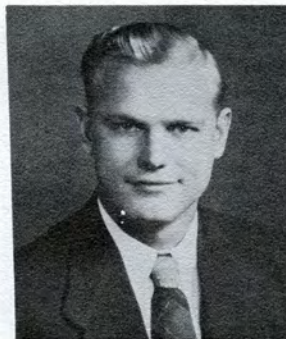

Clovis Emrich
Miltonvale



Joyce E. Eyman
Ulysses



Eddie Filbert
Bazine



Sally Floyd
Hays



Jay Frazier
La Crosse



Donna French
Stockton



Francis Frey
Hays



Wanda Rose Frey
Hays

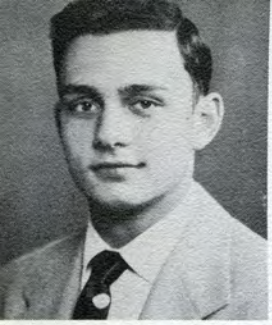

Wilfred Friesen
Dodge City



Ramona Funk
Ness City



Beulah Gallin
Grinnell



Nada Griffith
Wakeeney



Vada Griffith
Kakeeney



Duane Guy
Hays



Verna Jean Hansen
Colby



Julia Harris
Hays



Mary Harvey
Bushton



Lowell Hawks
Goodland



R. Virgil Hemphill
Byers



Gene Hess, Jr.
Herington



Earl Hobbs
Hays



Mary E. Hooker
Winona



Carol Hornbaker
Stafford



Donald Hoskins
Natoma



Betty Howell
Edmond



Robert Hoyt
Garden City



Eileen Huff
Oberlin



Clifford Jackson
Winona



Dale James
Shields



Arnold Janousek
Kanona



Elaine Johnson
Jennings



James Jones
Hill City



Richard Kessler
Russell



Lewis Kester
Andrews, Indiana



David King
Barnard



Howard King
Agra



Richard Lappin
Alexander



Luanne Lebsack
Otis



Sigmund Leiker
Hays



Gilbert Lietz
Menlo



Norman Lindner
Garden City



Dale Marcy
Ransom

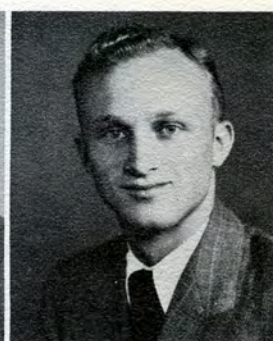

Kenneth Marine
Copeland



Joyce Marshall
Minneola



Eldon Matal
Otis



Bill Melville
Sylvia



Miriam Morris
Plainville



Richard Morris
Protection



Elvera Munsell
Hays



LuElma Murray
Scott City



Calvin Noah
Palco

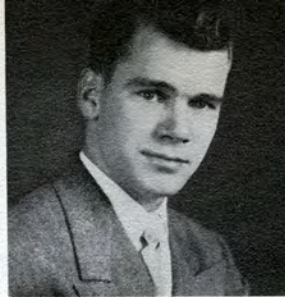

Dean Nolte
Healy

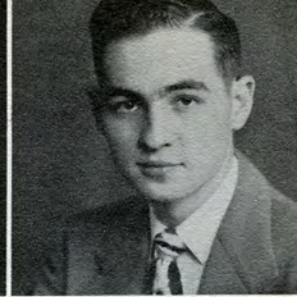

Kenneth Odom
Macksville



Phyllis Oliphant
Courtland



Robert Pokorny
LaCrosse



Roy Richards
Offerle



Don Richardson
Garden City



Robert Riggs
Hays



Eugene Ritter
Hoisington



Theo Roberts
Quinter



Lois Jean Robinson
Hill City



LaVon Scheuerman
LaCrosse



Elman Schlegel
Otis



Betty See
Ransom



Donna Sidebottom
Dighton

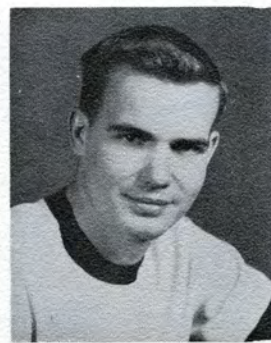

Marion Smith
Larned



Patsy Smith
Lakin



Rosemyre Spena
Wakeeney



Jerry Starkey
Haviland



Richard Stephenson
Alexander



Ruth Taylor
Plainville



LaVerne Tegtmeyer
Wakeeney



John Tomlinson
Overland Park



Mary Jean Thomas
Hays



Marjory Walker
Miltonvale



George Walters
Russell



Pauline Warren
Garden City



Mary Weidner
Sublette



Vaughn Wells
Osborne

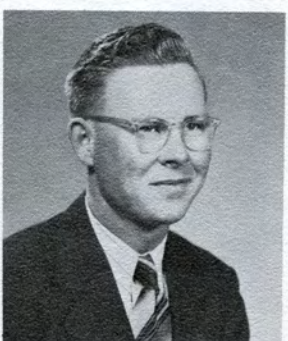

Lon Wells
Alexander

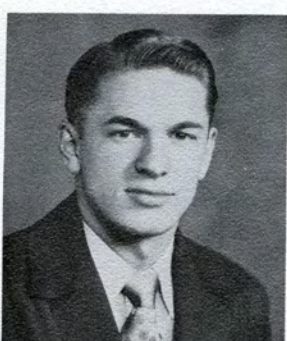

Wayne Westphal
Kinsley



Ethelmae Wilson
Macksville



John Wolfe
Silica

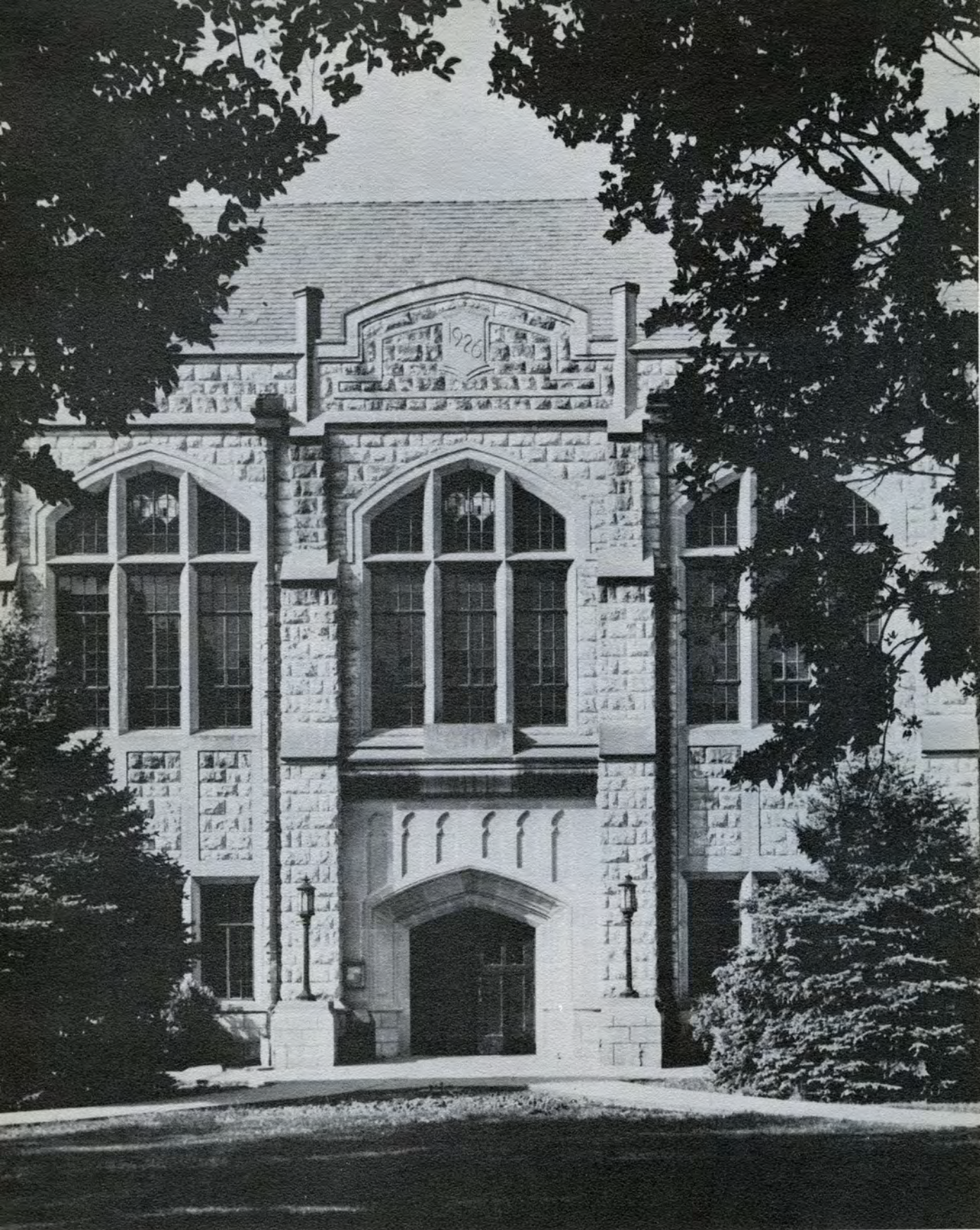

Forsyth Library



Sophomores



MARY ADAMS
Osborne



WENDELL ALLEN
Oberlin



BOBBY ARCHER
Ulysses



DOROTHY ARENSMAN
Bushton



MARILEE AUSTIN
Waldo



JOAN AUSTON
Alexander



ILA BARNES
Hays



JOAN BEEDY
Agra



DORIS BEERY
Cimarron



ELIZABETH BELDEN
Beloit



PATRICIA BERLAND
Palco



DONNA BOXBERGER
WaKeeney



WILMA BRANDENBURG
WaKeeney



LAWRENCE BRENNAN
Kansas City



MARGARET BRISCOE
Hays



JAMES BROWNE
Burdett



ALICE BULLOCK
Manter



DON BURNETT
Hays



ELDON CARVER
Esbon



BILLIE CHADD
Greensburg



FRANCES CORKE
Studley



JEANNE CUSTER
WaKeeney



MARLENE DEINES
WaKeeney



MARY DEINES
WaKeeney



MYRON DEINES
WaKeeney



MARILYN DIETZ
WaKeeney



JIMMIE DODD
Esbon



MARY EICHELBERGER
Hays



CECILIA ENGEL
Gove



LEWIS EULERT
Paradise



ANNA FARRELL
Hill City



JAMES FEASTER
Claflin



BONNIE FICKEN
Bison



JOYCE FONDOBLE
Ogallah



CAROL FOOS
Bazine



MARGARET FORD
Hays



CHARLENE FOSTER
Tribune



BENNIE FRANTZ
Pratt



MARILYN FRESHOUR
Hays



DONNA FROETSCHNER
Larned



BERT GANSEL
Hill City



JAMES GARRISON
Osborne



DONALD GENTZLER
Cimarron



BERNARD GOETZ
Victoria



MARVIN GROSE
Bazine



MARVIN HACHMEISTER
Natoma



LEINAD HARDMAN
Lenora



DON HAWKS
Alexander



ALVIN HECKER
Oakley



ROSALIE HENRY
Penokee



PAUL HILLS
Esbon



LOREE HINKHOUSE
Hill City



MARY HOGAN
Kinsley



RONALD HOPKINS
Utica



JEANETTE HUFFMAN
Redwing



JACK HUNSLEY
Larned



ROBERT JAMISON
Quinter



JOAN JECHA
Timken



GENE JOHNSON
Hays



MARY JOHNSON
Gove



Theron Johnson
Zurich

Dick Jones
Bird City

Marilyn Keener
Norton

Peter Kennedy
Waldo

Marilyn Kessler
Russell

Kenneth Kibbe
Randall



Margaret Kilbridge
Washington D. C.

Joycelyn Kobler
Hill City

Gottfried Kolb
Hays

Harold Kraus
Hays

Betty Laizure
Hays

Norma Lamoree
Russell



Harold Long
Arnold

Richard Marsh
Syracuse

Marilyn Marshall
Minneola

Marian McCoy
Copeland

Ben McFarland
Hays

Virginia McKinley
Medicine Lodge



Delma Conchie
Plainville

Cecil Merkel
Garfield

Earl Merkel
Garfield

Doris Meyer
Almena

Marilyn Morgan
Oakley

Audrey Morrow
Garfield



Jim Moser
Codell

Larry Mravinec
Paradise

Burdon Musgrave
Danbury, Nebraska

Norma Munsell
Hays

Eugene Ohlemeier
LaCrosse

Evelyn Palacek
Munden



LAWRENCE PARSONS
Oakley



ZANE PATTON
Densmore



ELEANOR PEIRANO
Hays



ARLENE PETERS
Raymond



EDITH PETERS
Kinsley



NORMAN PETTY
Hays



HARRIETT PREUSCH
Healey



DOLORES PRIEFERT
Gove



RUTH REID
Oakley



DOROTHY ROBERTS
Beloit



ANN ROUSE
Norton



FRANK RUGGELS
Natoma



PHYLLIS SARVIS
Norton

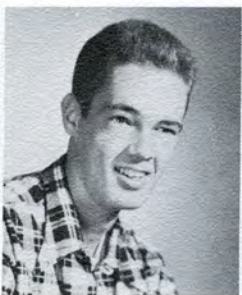

RICHARD SCHECTER
Carlisle, Pa.



GERARD SCHMIDT
Syracuse



ALBERT SCHULER
Russell



RUTHETTA SEEYLE
Hays



MARLENE SHAW
WaKeeney



GERALD SIEMAN
Holyrood



JOHN SMITH
Stockton



WILDA SMITH
Gove



GLENN SNELL
Ashland



MARJORIE STEPHENSON
Clayton



BETH STEWART
Healey



JANICE STEWART
Healey



NINA STONE
Albert



ALEX SUENAGA
Honolulu T. H.



PHYLLIS SUITER
Macksville



DOLORES SUTTON
Oakley

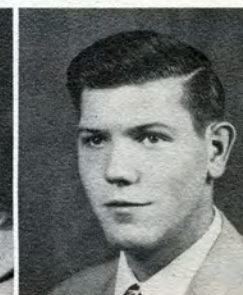

PAUL TEMAAT
Monument



MAX TERRILL
Burr Oak



FRANK THOMPSON
Alexander

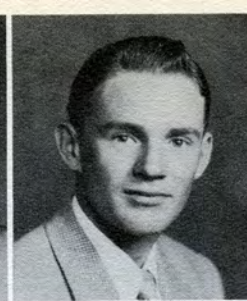

DEAN THOMPSON
Oakley



CLIFF TILLET
Ulysses



SHIRLEY TIMMONS
Logan, Utah



EDA TOTH
Atwood



GLENN TUTTLE
Gove



JAMES VAN LOENEN
Prairie View



BETTY VEVERKA
Wilson

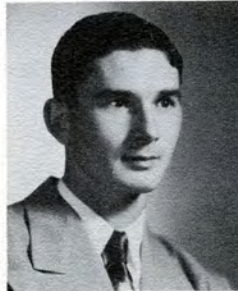

KAYE VON SCHRILTZ
Healy



BETTY WALKER
Cimarron

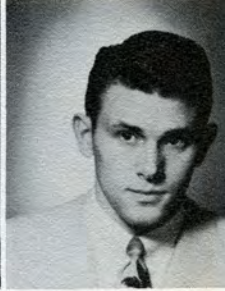

RICHARD WALKER
Fowler



CLYDE WARD
Protection



WENDELL WARREN
Hugoton



ELLEN WEBB
Barnard



MOYNE WEHE
Smith Center



RHODA WELSCH
Trousdale



WILMA WHITAKER
Medicine Lodge



FRANK WHITE
Shallow Water



MARY WILKENS
Lorraine



MARY WILLIAMS
Plainville



MARILYN WILSON
La Crosse



RICHARD WOLFORD
Clafin



WILMA WOOD
Trousdale



HERBERT WOODHAM
Chickasaw, Ala.



MARY YEAGY
Plainville



FRANCES DISNEY
Hoisington



Freshmen



BILLY ANDERSON
EUGENE ANDERSON
JACK ANDERSON
LOIS APPEL

Chase
Kinsley
Kinsley
Bison



MILDRED AGNEW
CAROL ALBERTSON
DORIS ALBRECHT
MARGARET ANDERSEN

Great Bend
Hill City
Smith Center
Vesper



ROY BATMAN
ESTHER BAYER
GEORGE BENNETT
PATTY BINDER

Great Bend
Chase
Victoria
Hays



KERRY BAHL
WILMA BARNETT
ROBERT BARRETT
EDNA BASHOR

Hays
Morland
Beloit
Paradise

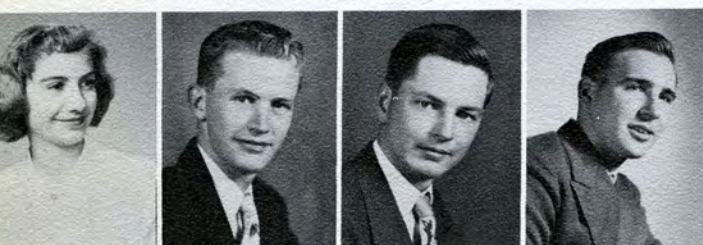

JANET BOWER
DUANE BOSTON
MARION BODGE
ERCELL BISHOP

Norton
Oakley
Portis
Atwood



JAMES BRAY
RACHEL BRACK
PATRICIA BOYLAN
DORIS BOX

Syracuse
Otis
Ulysses
Great Bend



MARY LOU BULLOCK
HAROLD BURNETT
JAMES BUSENBARK
MARION CAMPBELL

Manter
Scott City
Belpre
Prairie View



BARBARA BRIDGES
JEWELL BRITT
BERTA BROWN
KENNETH BROWN

Meade
Bloomington
Prairie View
Holyrood



ROBERT CHURCHILL
KENNARD CLARK
BETH CLEVELAND
WILDA CLEVELAND

Oakley
Hays
Colby
Gove



SUSAN CARTER
KENNETH CHANDLER
ROBERT CHRISTIANS
GRACE CHRISTY

Gorham
Almena
Waldo
Leavenworth

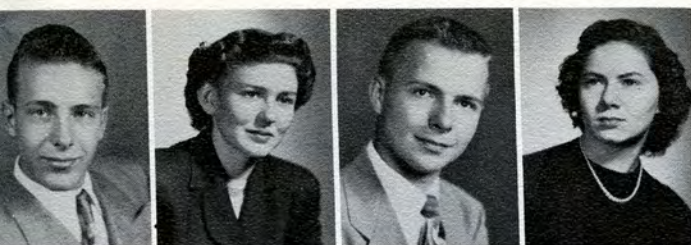

DARREL COBB
CONNIE CODAY
DONALD RUSSELL
MARILYN COPPOCK

Coyville
Ulysses
Norcatu
Osborne



PAULA CORKE
CONSTANCE CRAPSON
BETTE DAVIS
BOB DEANE

Studley
Gorham
Ulysses
Hoxie



BOB DEIGHTON
WILLIAM DEINES
RICHARD DIAMOND
MELVIN DREHER

Utica
Oberlin
Mankato
Hays



DARRELL ELLIOTT
ERNEST ENGLE
DOLORES FAIR
MARY FLEMING

Hill City
Hays
Hays
Kanopolis



ESTHER FOGO
ROGER FRANKE
IVAN FRENCH
JOYCE GARDNER

Burr Oak
Herndon
Boque
Otis



ELLEN GARTRELL
HAROLD GERMAN
BERNICE GIEBLER
MARGARET GILL

Speed
Glen Elder
Hays
Hays



BRUCE GILLBERG
MAX GILLETT
MARY GLEASON
ROBERT GORDLEY

Hays
Waldo
Kinsley
Kinsley



HOMER GRIMES
WALTER HAFNER
BRADLEY HALL
LEILA HALL

Alton
Herndon
Almena
Oqallah



PRISCILLA HAMILTON
FANNY HAND
SHARON HARDMAN
MERLE HARDWICK

Hays
Hays
Lenora
McCracken



MARK HARPER
LILA HARRIS
RICHARD HART
MARY LEE HEALEY

Kirwin
Clayton
Salina
Hays



LOWELL HEMKEM
JOHN HENRY
WALTER HOBBS
DOT HOCHAR

Albert
Lorraine
Pueblo, Colo.
Centralia



NORMA HOFF
ELAINE HORYNA
CLARENCE HOUSE
HAROLD HOWELL

Grinnell
Timken
Hays
Croft



CLARENCE HUBBARD
CHARLES IMEL
HUGH JACOBS
ELEANOR JEFFUS

Hays
Kingsdown
Jewell
Oberlin



PHYLLIS JEFFUS
EILEEN JOHN
DOLORES JOHNSON
DONALD JOHNSON

Oberlin
Natoma
Agra
Hays



FRANCIS JONES
RICHARD KAPS
DARLENE KEITH
JAMES KELLERMAN

Hill City
Bunkerhill
Penokee
Stuttgart

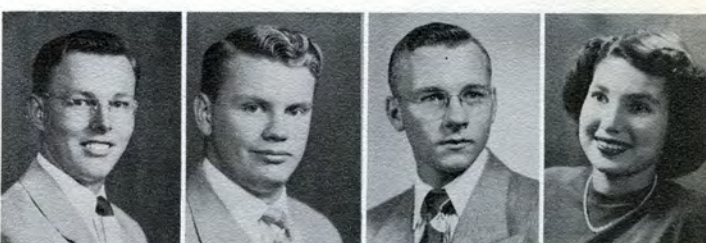

ERNEST KENDRICK
FRED KEYWOTH
ALVIN KINDSVATER
ROMANA KIRKLAND

Scott City
Hutchinson
Coldwater
Atwood



MARTHA KISSELL
ALOYSIUS KLAUS
GEORGE KNOLL
VELMA KOEHN

Norton
Hays
Downs
Pawnee Rock



RUBY KRAFT
LELA KREUTZER
JOAN KRUG
DWAYNE LAHMAN

Ransom
Albert
Bazine
Quinter



ELDON LAIDIG
MARY LAMB
WARREN LAMONT
LEONA LANDWEHR

Oberlin
Scott City
Kirwin
Ransom



VITUS LANG
NANCY LARMER
LeROY LEIKER
COLEEN LENTFER

Victoria
Russell
Hays
Johnson



GLADYS LOSEY
MARCELEEN MANKE
WAYNE MANN
WAYNE MARIETTA

Gove
Ellinwood
Quinter
Oberlin



BETTY MARRS
LAURA MARTHAM
ELEANOR MARTIN
JAMES MARTIN

Fowler
Edmond
Studley
Ulysses



PHILIP MARTIN
AUGUSTO MARTINEZ
SHIRLEY, MAYFIELD
JENNIE MAYHEW

Quinter
Bogota, South America
Alton
Plainville



ELLE MAYS
BETTY McCARTY
FARRELL McCAULEY
BONNIE McCLELLAN

Smith Center
Esbon
Stockton
Zurich



DONALD McDANELD
MARYLIN McDONALD
KAY MCGILLIVRAY
ZELLA MCKINLEY

Portis
Tribune
Ulysses
Prairie View



MERLIN MEISINGER
ROBERT MELVILLE
BERNICE METCALF
DELMAR METHENY

Otis
Sylvia
Lyons
Bogue

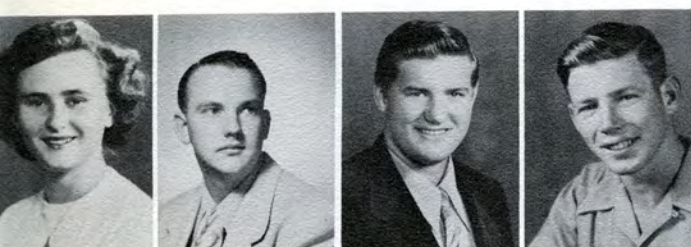

REYA MEYERS
BOB MICHELICH
MARVIN MILES
EUGENE MILLER

Woodston
Wakeeney
Hill City
Bogue

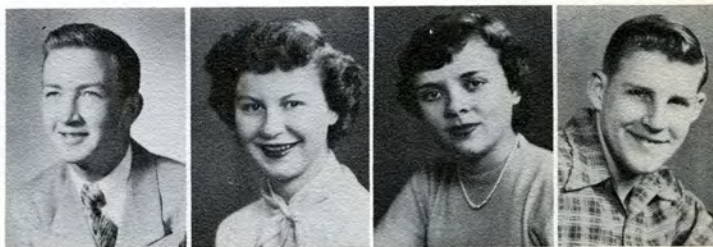

JAMES MILLER
LORRAYNE MILLS
JOSELYN MISHLER
LeROY MONAGHAN

Natoma
Nekoma
Ransom
Trousdale



BEVERLY MOORE
VERNON MOORE
DORIS MORGAN
CADETTE MORGAN

Medicine Lodge
Englewood
Rolla
Atwood



DONALD MORLAN
GORDON MORRIS
JANICE MOUNTAIN
MARLENE MULL

Protection
Plainville
Ada
Great Bend



CHARLES MURRAY
WILLIS MUTH
FOSTER NEEDELS
ARDELLA NELSON

Scott City
Otis
Hays
Natoma



GERALD NIXON
GEORGE NORMAN
SHIRLEY NORTH
NORMA NULTON

Cimarron
Burdett
Bunker Hill
Hays



WILLIAM O'CONNER
MARILYN OFFERLE
GERALD OLSEN
MARCIA OSBORN

Hoisington
Offerle
Lewis
Meade



CHARLES OWENS
CHARMAINE OWENS
DON PABST
POLLYANNA PARKE

Burrton
Burrton
Colby
Great Bend



GERALD PARKER
MARTHA PATE
MARION PEMBER
WILLARD PETERSON

Brewster
Elkhart
Ness City
Tribune



KATHRYN PFEIFER
SHIRLEY PING
GEORGE POHLMAN
MARILYN PORTER

Ellis
La Crosse
Natoma
Scott City



EDWARD PROCTOR
CHRIS RASMUSSEN
JOANN RASMUSSEN
KAY REED

Haviland
Oberlin
Jetmore
Hays



KENNETH REED
EVERETT RENBERGER
MARJORIE RENZ
HAROLD RICHARDSON

Hays
La Crosse
Rush Center
Zurich

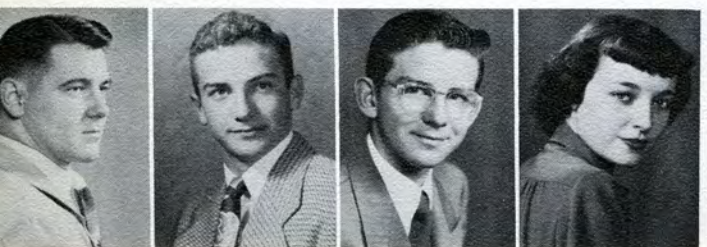

JOHN RITZ
DONALD ROROBAUGH
MILTON ROTH
MARIANNE ROUSE

Downs
Smith Center
WaKeeney
Russell



JANICE RUSSELL
JOYCE RYAN
CHARLES SADDLER
DANELDA ST. AUBYN

Ellis
Ulysses
Halford
Russell

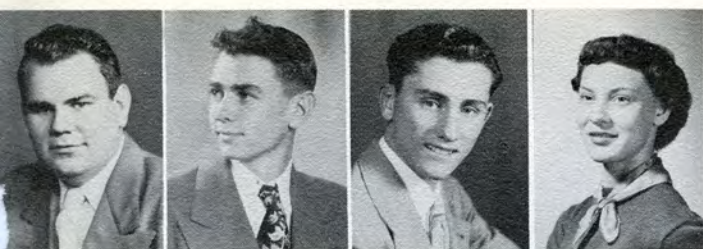

BILL SAMPLES
JACK SAMPLES
WILLIAM SANDY
GLADYS SCHEMM

Hoxie
Hays
Goodland
Wakeeney



TROY SCHILLING
JACQUELINE SCHMUTZ
WILLIAM SCHROEDER
SHIRLEY SCHULKE

Kingsdown
Hays
Jetmore
Phillipsburg



BETTY SCHUMACHER
MAXINE SCHUMACHER
RICHARD W. SCOTT
ROBERT H. SCOTT

Topeka
Hays
Ransom
Great Bend



DONALD SEIBEL
HENRIETTA SEAMAN
WILLA SEWELL
JAMES SIMPSON

Ellis
Bloomington
Dresden
Natoma



CHARLES SKELTON
KATHERINE SLAGLE
AUDREY SLAUGHTER
DEAN SMITH

Larned
Hugoton
Ellis
Jetmore



GENE SMITH
BLANDINE SMITH
WILLIAM SMITH
DELORES SOLOMON

Jetmore
Dorrance
Dorrance
Zurich

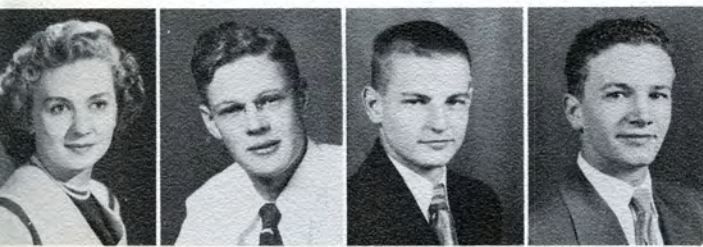

EVELYN SOMERS
JACK SPARKE
JOE STAAB
ROLLAND STARR

Goodland
Fellsburg
Hays
Phillipsburg



SHIRLEY STEINLE
KATHERINE STEWART
KEITH STINCHCOMB
ROBERT STOLTENBERG

Wilson
Stockton
Syracuse
Holyrood



MARVIN STRAILY
FRANCIS STRAMEL
BONNIE STRECK
GRETA STRECKER

Hays
Hays
Russell
Russell

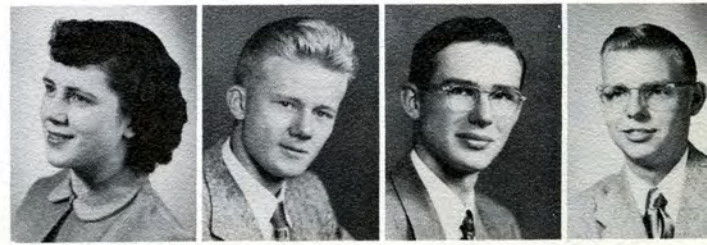

NORMA STRECKER
MARVIN STUTHEIT
RAY STUTZMAN
ROSS SUMMERS

Russell
Kensington
Wakeeney
Satanta



FLOYD SWITZER
LLOYD SWITZER
ROBERT TAYLOR
CONNIE TOTH

Oakley
Oakley
Atwood
Atwood

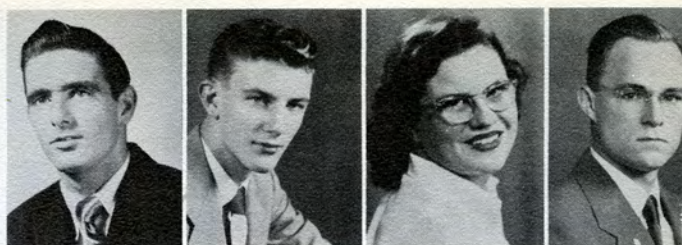

BOB TYLER
THOMAS VAN DIEST
JOYCE VAN DYKE
ROY VAN LOENEN

Osborne
Prairie View
Phillipsburg
Boque



AUSMA VILDINS
ILA VOSS
GERALD WADE
HUGH WAHLMEIER

St. Francis
Densmore
Chase
Jennings



CAROLE WALDO
BARBARA WALTERS
GLORIA WARD
MARCILLE WATT

Ellis
Densmore
Norton
Scott City



PHYLISS WAY
MAX WEBER
ROBERT WERNER
JOAN WESCOTT

Fowler
Hays
Hays
Plainville



MYRON WHITE
PHYLLIS WIKOFF
WESLEY WILKISON
MARY WILLOUR

Kingsdown
Hays
Horace
Ransom



BILLY WOOD
WILLIS WRIGHT
JOYCE YOST
GRACE YOUNG

Byers
Byers
Ransom
Macksville



GORDON ZAHRADNIK
EMIL ZIEGLER
PATRICIA ZIMMERMAN
HARVEY ZINSZER

Wilson
Quinter
Osborne
Hays



WAYNE ZWEIFEL

Waldo

Graduate Students



Robert Abernathey
Gaylord



Ralph Desch
Hays



Paul Duell
Ruleton



Victor Durrance
Hays



Phyllis Ellis
Kinman



Joseph Gingraux
Hays



Chester Glaze
Hays



Gordon Herr
Great Bend



Marva Lang
Simpson



Charles Pelphrey
Hays



Catharina Slaap
The Hague, Netherlands



Clinton Talbert
Ellis



George Vernich
Zeigler, III.



Victor Ward
Lenora

Graduates Not Pictured:

Harold Brown
Donovan Cassatt
George Dalrymple
Emerald Dechant
Edgar DeGraw
Willard Elder
Dorrell George
Robert Gibbens
Robert Grieve
Robert Mahoney
Arlin Mills
Herbert Munderloh

Jacques Pages
Mildred Parsons
Roy Phillips
Robert Pruitt
Bruce Ramsay
Homer Reed, Jr.
Clyde Scott
Paul Selby
Lloyd Shank
John Sipe
Lucille Stotts
John Wesley
William Wood

Post-Graduates Not Pictured:

Alberte Ahrens
Lawrence Alexa
John Boalen
Nellis Briscoe
Elizabeth Curry
Victor Herrman
Elizabeth Johnson
Gilbert Johnson
William Kitchen
Lila Leaver
Richard Morlan
Doris Robinson
Charles Russell
George Schmidt
Clarice Seachord
Lynn Yantiss

Special Students

Special Students Not Pictured:
Ronald Cauble—Belpre
Lawrence Long—Chase
Betty Milley—Hoxie
Glen Tuttle—Quinter
David Weber—Hays



Nellie Addison
Hays



Loyd Asher
Great Bend



Charles Gustin
Galatia

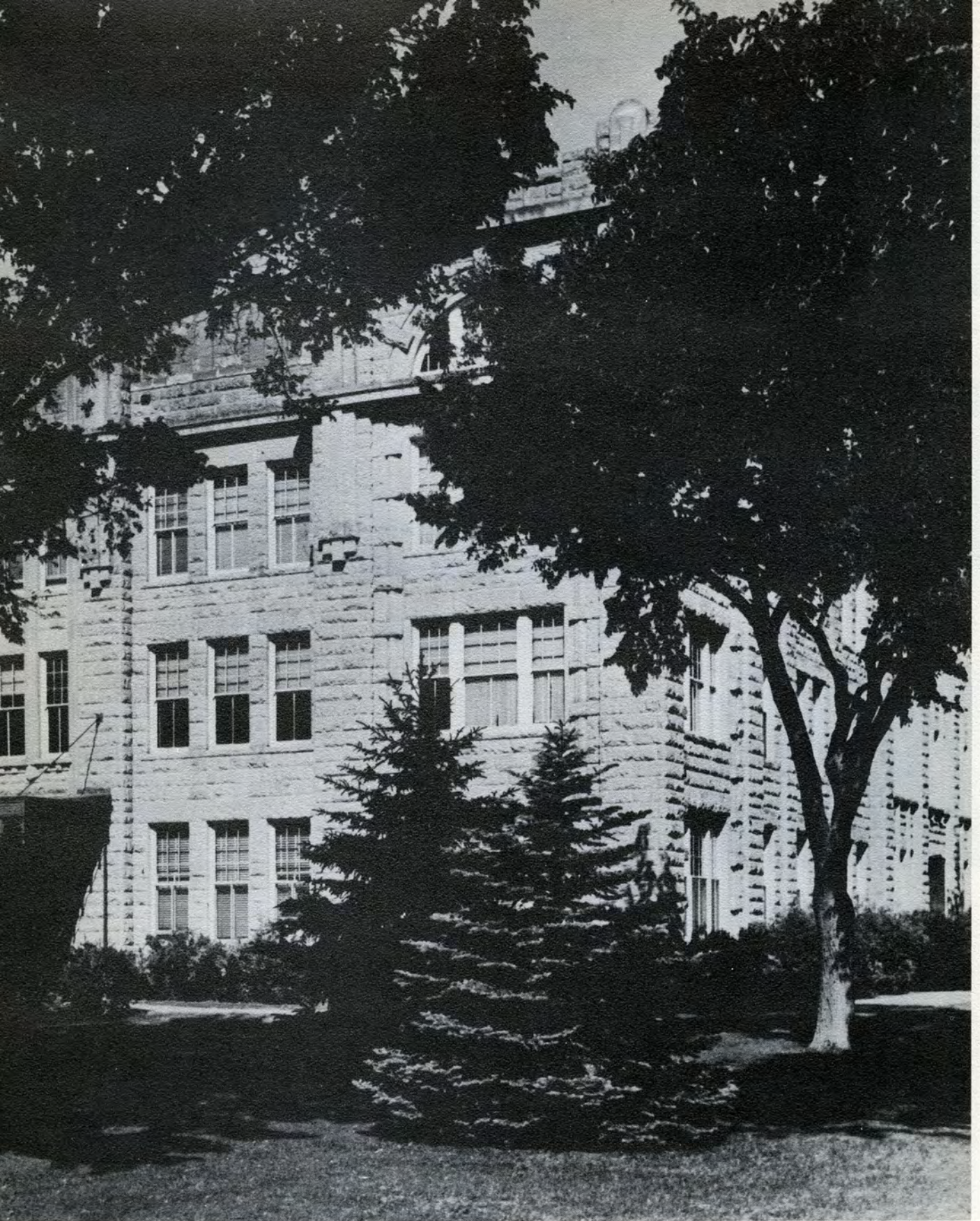

Sheridan Coliseum



ORGANIZATIONS

A Cappella Choir

The a cappella choir is a concert organization, presenting un-accompanied vocal music. It is directed by C. Thomas Barr, head of the music department at Fort Hays State.

The choir entertains at various college activities on the campus and combines its talent with the Community Chorus in the presentation of Handel's "Messiah" in December. This spring the group made a concert tour to high schools in Northwestern Kansas.

The policies of the choir are established by a student board, known as the Policy Board. Its members are Harold Burnett, librarian; Mary Ann Willour, secretary; Vesta De Boer, business and publicity chairman; and the following section leaders: Norma Lamoree, first soprano; Florine Brundage, second soprano; Charmaine Deutscher, first alto; Marilyn Kessler, second alto; Paul Burris, first tenor; Foster Needels, second tenor; Harold Kraus, baritone; and Don Burnett, bass.



The Fort Hays State College A Cappella Choir
C. Thomas Barr, Director

Band



The Fort Hays State College Band
Harold G. Palmer, Director

John Stadelman, Director, Varsity Band, Norma Weber, Drum-major, Marching Band

BAND OFFICERS

Sigmund Leiker, President; Betty See, Vice-President; J. D. Norcross, Business Manager; Ronald Hopkins, Assistant Business Manager; Wilma Briscoe, Secretary and Librarian; Joy Mishler, Publicity.

The 105 students enrolled in band this year exceeds any past enrollment in the history of the college. Students from forty-three towns are represented in the total enrollment. From this large enrollment was selected a ninety-six piece Marching Band, a seventy-piece Concert Band, and a thirty-five piece Varsity Band. These three organizations made approximately forty-five appearances as they supported various college activities and performed in home concert and on tour.

The Concert Band presented its annual winter and spring concerts, with the proceeds used to help defray expenses of the annual band banquet for band members and their guests, including high school senior musicians and directors.

This year the annual Band Tour found the band in south and southwest Kansas where fifteen concerts were played in the four days on the tour.

The Varsity Band, organized this year, performed at all basketball games, pep rallies, and other campus events.



The Fort Hays Symphony Orchestra
Leo B. Reynolds, Director

Orchestra

The Fort Hays Symphony Orchestra is the only symphony in the western half of Kansas. Its members are outstanding community, college, and high school musicians who live in this section of the state. It is directed by Leo B. Reynolds, associate professor of music at Fort Hays State.

During the past year the orchestra presented two public concerts and provided the accompaniment for the Community Chorus at the annual presentation of Handel's "Messiah" during the holiday season.

Trumpeteer Richard Wolford, sophomore from Claflin, is the orchestra's star soloist. Officers of the organization are Charles Onion, president; Phyllis Suiter, secretary; and John Stadelman, treasurer.



Trombone Quartet —
John Stadelman
Royce Rasmussen
Philip Martin
Robert Barrett



Traditional Clarinet Quartet —
Sigmund Leiker
Lois Robinson
Mary Harvey
Wilma Briscoe

Music Ensembles

Cornet Trio — Jim Maxwell, Dick Wolford, Don Johnson.

String Trio — Mary Ann Willour, David Riegel, Victor Herrman.

Vocal Ensemble — Jack Juergens, Director;

Front row, Donna Brown, Vesta DeBoer, Jane Snyder, accompanist, Wilma Brandenburg, Pat Zimmerman, Dolores Sutton, Norma Lamoree.

Back row, H. D. Zinszer, Jr., Donald Gentzler, Don Burnett, Jim Seuser, Robert Maxwell, Paul Burris.

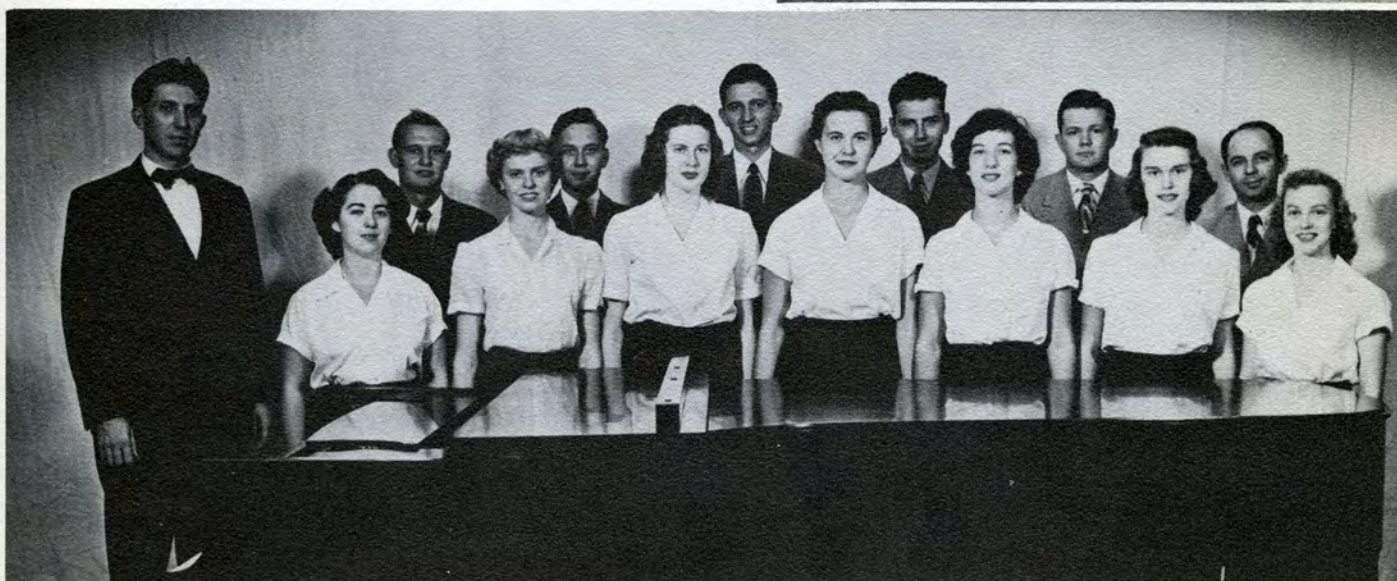

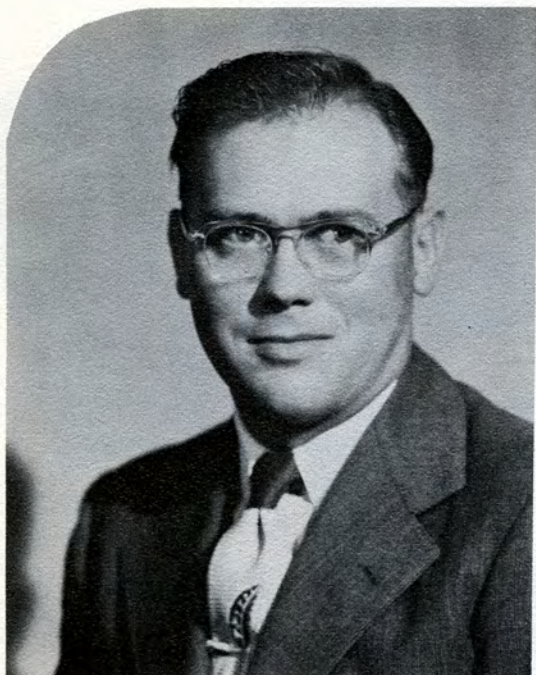

Y.M.C.A.

The purpose of the Y.M.C.A. is to continue and deepen the Christian life and thought of the student during the years of his participation in the campus community.

In pursuance of this design the Y.M.C.A. seeks to foster such campus activities as will best strengthen the social, moral, and religious life. At Fort Hays State these ends are realized in part by the weekly meetings of the group and its sponsorship of the Book Exchange, all-student picnics, and similar activities, and participation in religious programs both on the campus and in the several churches of Hays.

DALE MARCY
President

The officers of the organization are: Dale Marcy, president; Wendel Warren, vice-president; Lloyd Asher, secretary; John Smith, treasurer; Lowell Hemkem, reporter.

Members of the group who were not present when the picture was taken are: Darrel Buss, Kenard Clark, Denzell Ekey, Leo Lake, Jim Paton, Theo Roberts, Ray Stutzman, Don Welling, Wendel Warren, Glen Snell, Richard Morrison, Lloyd Asher, Ercell Bishop, and Warren Smith.

Back Row, Left to Right: Richard McCall, Don Hoskins, Lowell Hemken, Dale Marcy. Front Row: Dr. Samuel Hamilton, sponsor; Marion Bamber, Wayne Matheson, Glen Thompson.





Left to right, front row: Mildred Agnew, Phyllis Sarvis, Mary Yeagy, Dolores Priefert, Catharina Slaap, Esther Bayer.

Back row: Doris Meyer, Miriam Morris, Marceleen Manke, Margaret Anderson, Doris Carson.

Y.W.C.A.

ETHELMAE WILSON
President

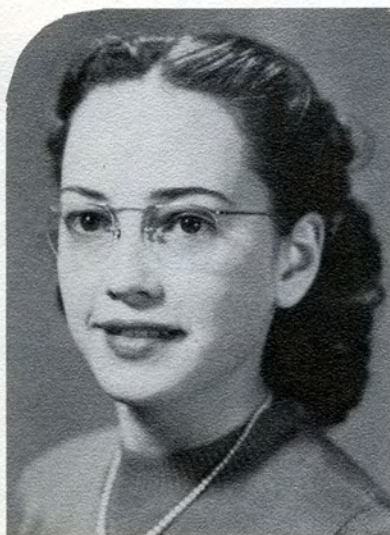

The YWCA is an organization of women students who have united in the desire to realize full creative life through a growing knowledge of God.

Officers are: Ethelmae Wilson, president; Phyllis Sarvis, vice-president; Miriam Morris, treasurer; Mary Harvey, secretary.

Faculty advisors are: Miss Rosella McCarroll and Miss Naomi Garner.

Members of the organization who were not on hand when the picture was taken are: Dorothy Arensman, Priscilla Darby, Joyce Gardner, Mary Harvey, Marilyn Keener, Patty Laughlin, Lutie Ann Losey, Marianne Rouse, Henrietta Seaman, Katherine Slagle, Danelda St. Aubyn, Mary Wilkens, Ethelmae Wilson, Joyce Yost, and Grace Young.



BURDON MUSGRAVE
President

Engineers Club

The Engineers' Club is an all-student organization for pre-engineering students and others who are interested in the field of engineering.

The group meets on the second and fourth Tuesdays. Programs consist of talks by industrial representatives, films on scientific and engineering subjects, and reports by members on engineering topics. Occasionally, trips are taken to centers of engineering interest.

The organization's officers are: Burdon Musgrave, president; Richard Morrison, vice-president; Ernest Niquette, secretary-treasurer; and Myron White, UNESCO representative.

Members who were absent when the picture was taken are: Robert Hooker, E. Lewis Kester, Wendell Allen, and Gerard Schmidt.

Front Row, Left to Right: Everett Marshall, sponsor; Burdon Musgrave, George Knoll. Center Row: Myron White, Richard Morrison, Ernest Niquette, Marion Bodge. Back Row: Milton Roth, Eugene Miller.





Left to right, front row: Gilbert Dreiling, Leona Wasinger, Raymond Schulte, Lee Fox, Margaret Rhoades, Mrs. Golden (sponsor), John Herrman.

Second row: Catherina Slaap, Jimmy Seausser, Katherine Slagle, Don Welling, Lawana Webb, Clarence Walters.

Third row: Calvin Noah, Rosanna Healey, Don Hawks, Wilfred Hooper.

Fourth row: L. D. Neal, Jim Feaster, Beryl Gibson, Homer Reed, Jr., Marvin Scheuerman, Edward Urban, Robert Smith.

German Club

GILBERT DREILING
President

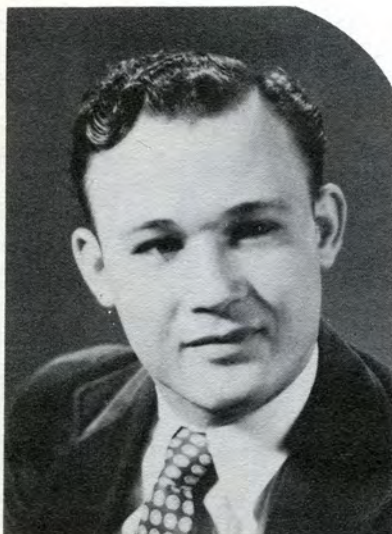

The German Club has as its purposes the creation of a better interest in the German language and in the German culture, an improvement in ability in German conversation, and the stimulation and development of a sense of responsibility.

Any student who is enrolled in or has completed a course in German is eligible for active membership.

The two highlights of the year are a German Christmas party, held during the holiday season and a picnic at the final meeting of the school year.

The group has provided a scholarship fund, which is available to language students who major or minor in German.

Officers of the organization are Gilbert Dreiling, president; Raymond Schulte, first vice-president; Leona Wasinger, second vice-president; Lee Fox, secretary; John Herrman, treasurer. Mrs. Emma Golden is faculty sponsor.

Members of the organization who are not in the picture are: Lawrence Alexa, Frank Atwood, Emerald Dechant, Edmond Giebler, Harriet Ketchem, David King, Edwin Lieker, Patricia Malone Underwood, Delbert Leiker, Herman Trapp, and the following honorary members: Edna Pickard, England; Ausma Vildins, Latvia; Jacques Paul Pages, France; Zinowij Melynk, Poland.

The motto of the club is "Wer fremde Sprachen nicht kennt, weiss nichts von seiner eigenen".

—Goethe



BETTY SEE
President

Collegiate 4-H

Any student at Fort Hays State who has been a 4-H Club member, leader, or is interested in 4-H Club work is eligible for membership. The group was organized on the campus February 14, 1950, with 19 charter members.

Activities of the group include assistance at a State 4-H Day held at the Hays High School, assistance at the annual Senior Day at the college, sponsorship of two all-school dances, entertainment of Ellis County 4-H'ers, etc.

Officers of the organization are: Betty See, president; Dale Marcy, vice-president; Donna Froetschner, recording secretary; Robert Scott, corresponding secretary; Pat O'Toole, treasurer; Ethelmae Wilson, publicity chairman; Denzell Ekey, marshal; Joy Mishler, song leader; and Phyllis Suiter, pianist.

Members of the group who were not present when the picture was taken are: Jewell Britt, Ronald Cauble, Bonnie Ficken, Patty Laughlin, Delma McConchie, Clareta Schlicher, Phyllis Suiter, and Fred Keyworth.

Back Row, Left to Right: Bill Sandy, Robert Scott, Ralph Bottom, Donald Hoskins, Jack Sparke, Denzell Ekey, Dale Marcy, Gordon Zahradnik, Mr. Andrew Riegel, faculty advisor. Front Row: Miss Alice Beesley, faculty advisor; Donna Preston, Audrey Morrow, Donna Froetschner, Joy Mishler, Betty See, Patricia O'Toole, Ellen Gartrell, Ethelmae Wilson.



Home Economics Club



Above, Left to Right, Front Row: Elaine Hamburg, Charmaine Owens, Gene Johnson, Lutie Losey. Back Row: D'Nelle Ehrlich, Charlene Foster, Catharina Slaap, Donna Sigrist, Elvera Munsell.



Left, Front Row: Wilma Barnett, Maxine Schumacher, Doris Albrecht, Shirley King. Back Row: Norma Munsell, Helen Haggard, Mona Smith, Lucille Bott.

The Home Economics Club, organized in 1925 for majors and minors in the department as well as for those taking Home Economics courses, is affiliated with the state and national Home Economics associations. The club meets twice a month, with both educational and social meetings. The outstanding events for the year were the joint Missouri-Kansas meeting in Kansas City, Missouri, and the annual spring banquet.

Officers of the Home Economics Club are: Elvera Munsell, president; Mona Smith, vice-president; Charlene Foster, secretary; Helen Haggard, treasurer; Lutie Losey, publicity chairman; D'Nelle Ehrlich, social chairman; and Shirley Timmons, music chairman. Miss Ila Newbecker is sponsor of the club and Miss Alice Beesley, assistant sponsor.

Shirley Timmons, a member of the group, was not present when the picture was made.

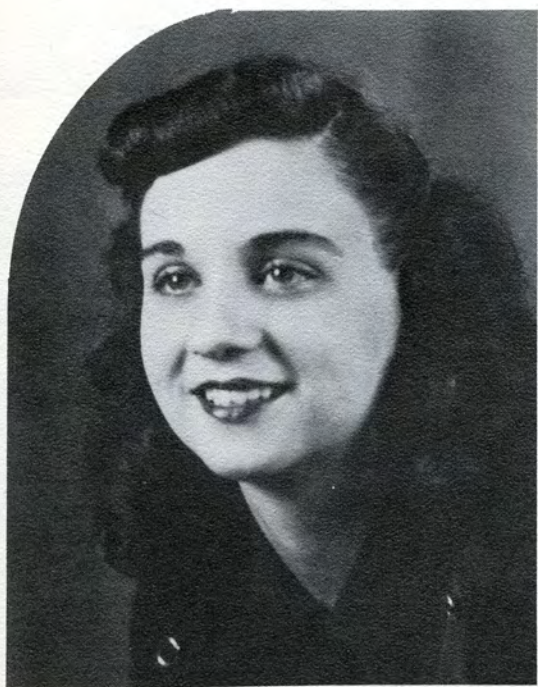

ELVERA MUNSELL
President

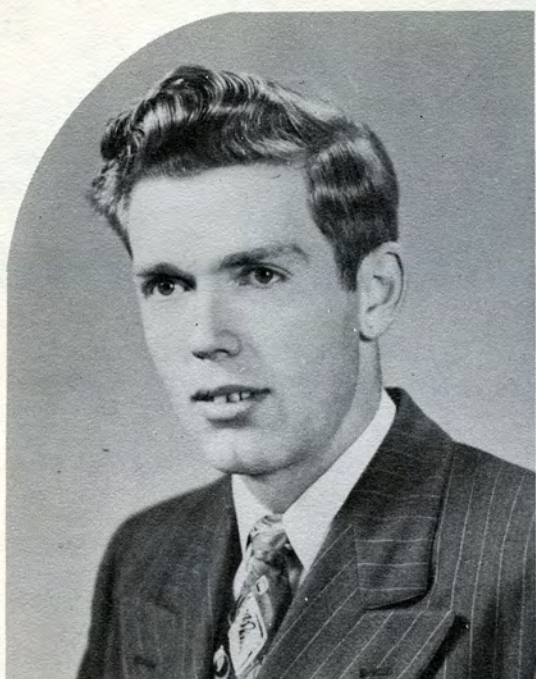

BILL PIKE
President

International Relations Club

The International Relations Club on the Fort Hays State campus is an organization formed to encourage the discussion and better understanding of the problems of the world today. Many of its members are majoring in the field of history and of political science, but any student who desires may become a member upon the approval of his application by the present membership.

Officers of the group are: Bill Pike, president; Kenneth French, vice-president; Marilyn Keener, secretary; and Wayne Brubaker, treasurer. Dr. Raymond Welty is faculty sponsor.

Members of the organization who were not present when the picture was taken are: Wendell Warren, Marilyn Keener, Hope Townley, Frances Kinsinger, Ann Crumly, Phyllis Sarvis, Homer Reed, Leona Wasinger, and John Smith.

Back Row, Left to Right: John Tomlinson, Zinowij Melnyk, Wayne Brubaker, Lee Fox, Carl Jennison. Third Row: Ted Roberts, Russell Duer, Leonard Howell, George Walters, Glen Thompson, Alvina Schmidtberger. Second Row: Dr. Raymond Welty, sponsor; Leo Lake, Curtis Camp, Helen Dietrich, Pat Lancaster. Front Row: Cecil Merkel, Bill Pike, Jacques Pages, Kenneth French, Donna French.



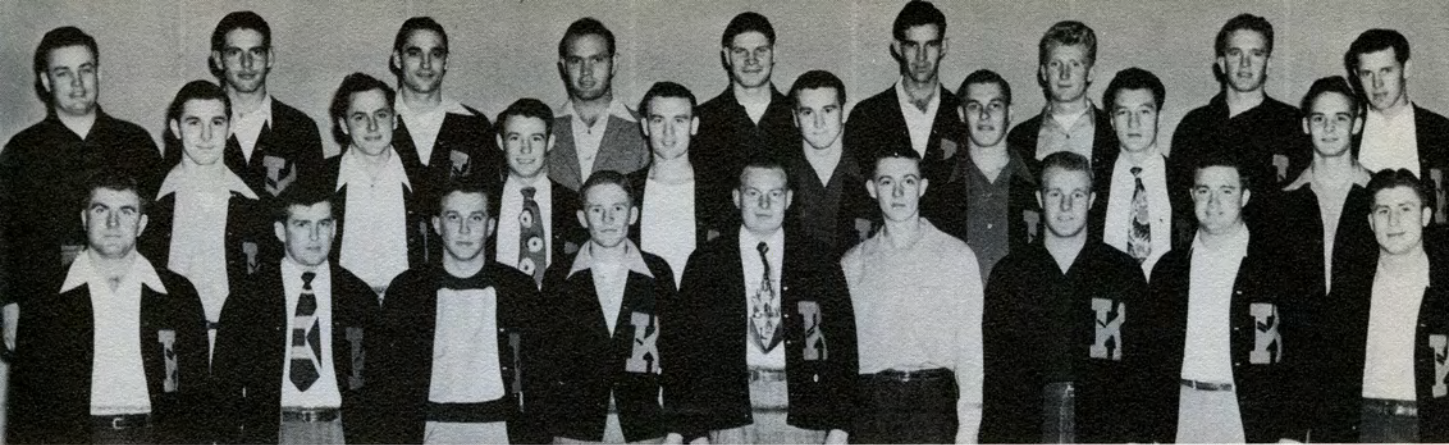

Front row, left to right: Don Koerner, Jim Farley, Don Hertel, Dean Thompson, Eugene Ray, Sam Teaford, Marion Schmidt, Vaughn Wells, Eldon Matal.

Second row: Gene Hess, Glen Tuttle, Bob Malone, John Carmody, Frank Haas, Bob Brautigam, George Pfeifer, Jack Denison.

Back row: Herbert Greenstreet, Robert Zeigler, Rex McConnell, Leon Roberts, Bob Wahlmeier, William Dougherty, Robert Kennedy, Marvin Maune, Don Fowler.

"K" Club

ELDON MATAL
President



A Fort Hays State athlete becomes eligible for membership in the "K" Club when he earns his first varsity letter. The group is active in promoting school spirit.

The club's current project is the building of a large "K" on College Hill, west of the campus, so it may be seen from Highway 40.

This year, the "K" Club established three scholarships for men students, financed by proceeds of the concession stand which they operate at all campus athletic events.

A formal dinner dance is held by the group each spring, at which senior members are presented "K" blankets as a gift from the organization.

The group's officers are Eldon Matal, president; John Carmody, vice-president; Eugene Ray, secretary-treasurer. Ralph Huffman serves as faculty advisor.



MARTINA KLAUS
President

The membership of Dames Club is made up of wives of students at Fort Hays Kansas State College, mothers of students if they have no permanent home connection in Hays, and married women students. The organization meets on alternate Tuesdays in the Industrial Building. Two auxiliary organizations, a Sewing Club and a Swimming Club, have been formed for special interest groups.

Members of the group who are not in the picture are Alberta Ahrens, Margaret Briscoe, Donna Deane, Sue Dennis, Margaret Dillard, Phyllis Ellis, Betty French, Vereta Howell, Kathie McKinzie, Jackie Pittman, Dorothy Spencer, Ruth Spies, Marilyn Thompson, Jean Vemich, and Shirley Scott.

The officers are: Martina Klaus, president; Jean Vemich, first vice-president; Marie Herron, second vice-president; Frances Lecuyer, recording secretary; Dorothy King, treasurer; Betty Kester, historian; and Marjorie Boston, corresponding secretary.

Sponsors for the organization are Mrs. Robert Marple and Mrs. R. H. Stroup, wives of members of the college faculty.

Dames Club

Front row: Dolores Jones and her daughter, Sherrill, Frances Lecuyer, Olive Applebee, Harriet Brin, Marjory Boston, Marie Herron.

Back row: Pauline Marple, Jo Mowry, Jerry Launchbaugh, Esther Abernathy, Ritamae Desch, Dorothy King, Martina Klaus, Betty Kester, Betty Carpenter.





Back Row, Left to Right: Wolford, Marshall, Jones, Toalson, Janousek, Deeter. Front Row: Tarn, Duer, Mc-Clellan, Abernathey.

Mathematics Club

The purpose of the Mathematics Club is to promote interest in mathematics by studying unusual problems, to provide practice in presenting problems, and foster fellowship among those interested in mathematics.

The group meets on the first and third Tuesday evenings of each month to study problems presented by members. Membership is open to any student at Fort Hays State who is sufficiently interested in mathematics to participate in the programs.

Officers of the group are: Robert Abernathey, president; Russell Duer, vice-president; and Leon Wolford, secretary. Dr. Emmett Stopher is faculty advisor for the group.

Members of the organization who were not present when the picture was taken are: Dorothy Arensman, Verna Hansen, Robert Hocker, and Harley Horner.

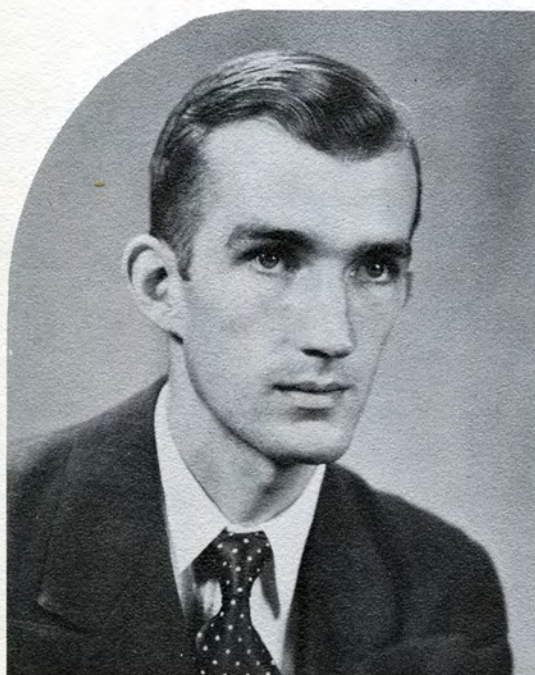

ROBERT ABERNATHY
President

State College Leader



If the number of students who make their way to the Leader office when the publication is coming off the press is any indication, the weekly student newspaper plays an important role in the lives of Fort Hays State students.

Printed in the college print shop, which is supervised by Walter Wallerstedt and Ed Urban, the Leader provides a laboratory for journalism classes at the college.

Sam Teaford was assisted in his editorship by Ann Crumly. Joe Hickel's assistant business manager was Leo Lake.

Martha Pate was society editor, Bill Rupp and Norman Petty sports editors, and Jim Garrison feature editor. The reporting staff included Frank Davison, John Hibbert, Robert Hoyt, Phyllis Jeffus, H. A. Kohl, Frank White, Richard Stephenson, Earl Hobbs, Don Locy, Carol Albertson, Bill Pike, Stanley Ball, Robert Taylor, and Gerald Olsen.

Sam Teaford, editor
Joe Hickel, business manager
Richard Dilsaver, faculty advisor

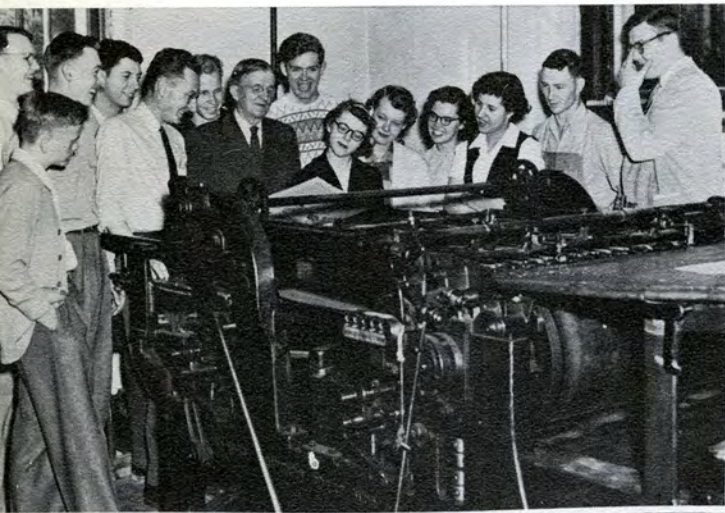



The Reveille

Dean Watt, editor
Gail Scheuerman, business manager
Helen Francis, faculty advisor

To most students, the Reveille appears each spring as though by magic and is casually perused, its real worth unrealized until later years. To the Reveille staff, it represents a succession of headaches, of panicky encounters with deadlines, and of ideas which once sounded original and have somehow lost their appeal.

Dean Watt, editor, was assisted by Donna Darby, with Patsy Earl serving as art editor. Gail Scheuerman, business manager, found an able assistant in Bob Archer.

The photography, except for a few fuzzy contributions accepted in an emergency, was done by Jack Hunsley. Mary Healey was class editor, Joan Fondobule, women's athletics editor; Ann Crumly, organization's editor; and Ralph McNemee, men's athletics editor. Joan Wescott and Priscilla Hamilton completed the staff.



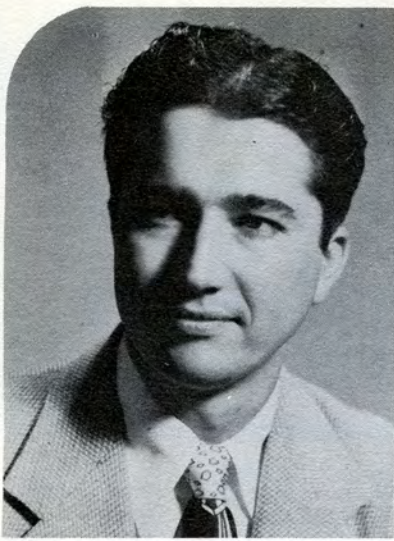

LOWELL HAWKS
President

Little Theatre

The Little Theatre enjoyed a very successful year under the leadership of the president, Lowell Hawks, and the sponsors, Miss Harriet Ketchum and Dr. Geneva Herndon.

The first production of the year was the Greek tragedy, *Antigone*. Ethelmae Wilson and Bob Fleming had the starring roles. Next, the group chose an entirely different type of play. *The Great Big Doorstep*, a comedy concerning a poor family in Louisiana, was produced. Carlene Duncker and Gene McNutt starred as the heads of the family.

In an innovation in campus dramatic presentations, the students had an opportunity to see their director, Miss Ketchum, starring in a production. Miss Julia Hayden, a Broadway star, was brought to Fort Hays State to appear in its production, *The Glass Menagerie* by Tennessee Williams. Other members of the cast were Jack Harris, a student, and Jack Juergens.

Officers of the Little Theatre group are Lowell Hawks, president; Ethelmae Wilson, vice-president; Alyce Barstow, secretary-treasurer.

Members of the group who were not present when the picture was taken were Alyce Barstow, Donna Darby, Mary Wilkens, Ethelmae Wilson, John Hibbert, Marianna Rouse, Mary Lee Healey, Priscilla Hamilton, Marion Pember, Doris Carson, and Darrell Cobb.

Left to right, front row: Carlene Duncker, Lee Fox, Greta Strecker, Willa Sewell, Dolores Ingram, Margaret Jellison.

Back row: Miss Harriet Ketchum, Gayle Combest, Harland Hoffman, Bill Samples, Lowell Hawks, Duane Boston.





Front Row: Pauline Warren, Coleen Lentfor, Patty Binder, Rosanna Healey, Mary Healey, Mary Fleming. Row Two: Lois Robinson, Kathryn Reed, Jeannine Scoby, Bonnie Ficken, Mary Johnson, Grace Young. Row Three: Jeanne Custer, Margaret Jellison, Pat O'Toole, Maxine Schumacher, Mary Harvey. Row Four: Marlene Shaw, Mary Yeagy, Eleanor Martin, Dale Marcy, Margaret Rhoades, Ellen Webb. Row Five: Joan Beedy, Marilee Austin, Shirley Timmons, George Michellich, Loren Hartman, Doris Binder. Row Six: Marilyn Wilson, Marilyn Kessler, Don Crippen. Row Seven: Marjorie Walker, Mary Hooker, Charmaine Deutscher, John Chambers, Kenneth Reed. Row Eight: Kenneth Mock, James Martin, Richard Bickel, John Henry, Walter Cobb. Row Nine: David Riegel, Harold Burnett, Eldon Laidig, Bill Sandy, John Stadelman.

Second Generation Club

The Second Generation Club is a group of Fort Hays State students who are sons or daughters of alumni and former students. Mrs. Nita M. Landrum, executive secretary of the Alumni Association, and Marion McDonald serve as faculty sponsors. Second generationers not pictured include the following:

Mary Adams, Alberta H. Ahrens, Curtis Albertson, Gene Anderson, Thomas Boone, Lawrence Brennan, T. J. Brull, T. C. Brungardt, Con Burnett, Darrel Buss, Franklin S. Carman, Betty Louise Carpenter, Robert W. Christians, Paul Clark, Lowell Cline, Warren Conner, Lew Costello, Jimmie Dodd, Dennis Drake, Darrell Elliott, Ernest Engel, Ralph Engel, Edward Fischer, Sarah Floyd, Nettie Foos, Margaret Ford, Gene Fox, Phyllis Gales, Margaret E. Gill, Nancy Grass, Frederick Hale, Jerry Harper, James Hendricks, Paul Hills, Robert Hoar, Harland Hoffman, Wilford Hooper, Robert Hooker, Mrs. Betty J. Howell, Joe Hubbard, Dale James, Mary B. Jennison, Carlyle Johnson, Donald Jones, Ernest Kendrick, Richard Kessler, Fred Keyworth, Jocelyn Kobler, H. A. Kohl, Harold Kraus, Bette Laizure, Leo Lake, Pat Lancaster, Jean Laughlin, Gordon Le Cuyer, Herbert Lindner, Robert McClellan, Delma McConchie, Virginia McKinley, Eugene McNutt, Theodore McNutt, Robert Mahoney, Wayne Mann, Marilyn Marshall, James Maxwell, Robert Maxwell, John Meyers, James Miller, Lorraine Mills, Jane Mountain, Chas. Murray, Jr., LuElna Murray, Francis Mahoney, Foster Needels, Margaret Nixon, Kenneth Odom, Jimmie Paxson, Dan Pfeifer, Richard Reinking, Harold Richardson, John Ritz, Milton Roth, Robert Roth, Bill Rupp, Gail Scheuerman, James Seuser, Mona Smith, James Spencer, Keith Stinchcomb, Robert D. Thompson, Hope Townley, Dorothy Unrein, Farrell Van Horn, James Venneberg, Carole June Waldo, Gregory Wasinger, Phyllis Way, Norma Weber, David Weber, Mary Jane Williams, Lola Young, Joyce Yost.

Newman Club

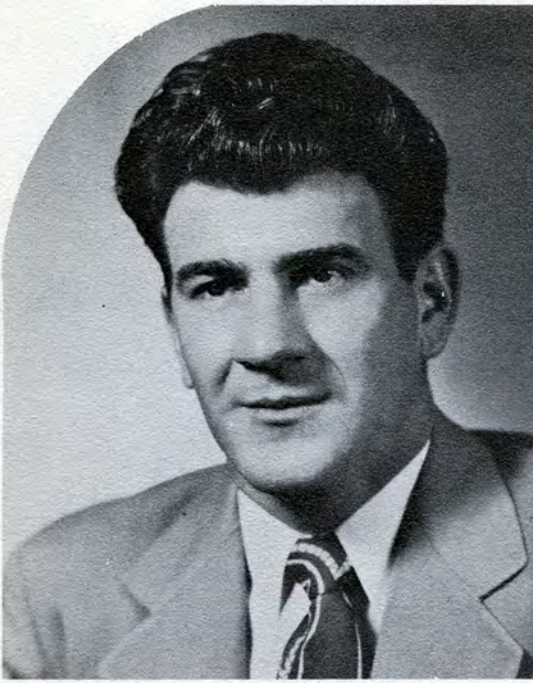

CLARENCE WALTERS
President

The Newman Club is an organization to promote the relationship of Catholic men and women on the campus socially as well as spiritually. The Fort Hays State group is a member of the National Federation of Newman Clubs, which are named for John Henry Cardinal Newman, founder of the Oxford movements.

Religious activities of the Newman Club include two Communion-breakfasts during advent and lent, religious discussion and reports, and a short talk by the Newman Club chaplain at each business meeting. Social activities include two picnics each year and social mixers.

Newman Club also participates in UNESCO projects, in the all-school picnic, and in the installation of a Catholic book-shelf in the library.

Officers of the organization are: Clarence Walters, president; Edmund Geibler, vice-president; Edith Peters, secretary; Wilbur Dreiling, treasurer; Margaret Kilbridge, reporter. Father Robert Meis, O. F. M. Cap, is Newman Club chaplain and James R. Start, faculty sponsor.

Members who were not present when the picture was taken are: Bill Beilman, Kerry Ball, Francis J. Boquin, Francis Brungardt, Francis Brull, Gilbert Dreiling, Phyllis Gales, Lela Mae Kreutzer, Edwin Leiker, Gilbert Feitz, Don Locy, Francis Mahoney, Irene Pfeifer, John Rupp, Betty Lou Schumacher, Raymond Schulte, Bob Tyler, Joseph Hickel, Betty Lou Walker, Edward Urban, Leroy Spies, Loren Schmidtberger, Marion Schmidt, Dan Pfeifer, Norman Leikam, William Hill, Bob Giebler, Eddie Giebler, Mary Eickelberger, and Dean Dreiling.

Back Row, Left to Right: John Boalen, Stephan Bohonicky, Walter Ehly, Gilbert Jacobs, Wilmer Dreiling, William Brin, Bernard Schulte, Bernard Goetz. Third Row: Harriet Brin, Carolyn Peschka, Betty Giebler, Leona Wasinger, Albina Schmidtberger, Margaret Kilbridge, Edith Peters, Mrs. Gilbert Feitz. Second Row: Elaine Klenke, Helen Haulik, Wilma Korbe, Gladys Goetz, Bernice Giebler, Norma Hoff, Maxine Schumacher. Front Row: Father Degan, Jane Feist, Anna Farrell, Clarence Walters, William Wasinger, Father Robert.





Back Row, Left to Right: Beryl Gibson, Joy Mischler, Ray Stutzman, Jerald Starkey, Everett Renberger, Jim Martin. Center Row: Rosalie Henry, Ausma Vildins, Robert Pokorny, Kenneth Dellett. Front Row: Dr. Leon Hepner, faculty advisor, Clinton Talbert, Coleen Lentfer, Virginia McKinley.

Pre-Medic Club

Membership in the Pre-Medic Club is made up of future doctors, dentists, medical technologists, and nurses. The ideals of the club are to better acquaint the pre-medicine student with profession he intends to enter, and to encourage excellence in pre-medical work by furnishing goals toward which the student may strive.

Officers of the organization are: Jerald Starkey, president; Robert Pokorny, vice-president; Rosalie Henry, secretary-treasurer; and Cadette Morgan, UNESCO representative. Dr. Leon Hepner serves as faculty sponsor.

Members of the club who were not present when the group picture was made are: Cadette Morgan, Wilford Hoofer, Janice Russell, Donald Rorabaugh, and Theron Johnson.

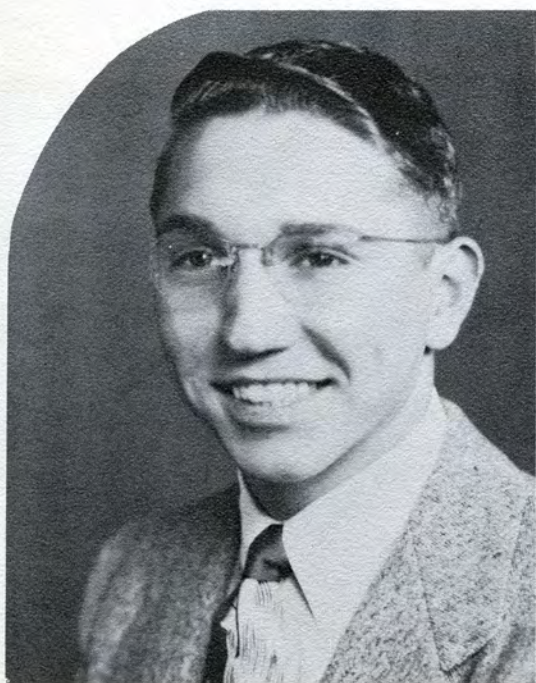

JERALD STARKEY
President



PATSY EARL
President

Tigerettes

The Tigerettes form the women's pep organization on the Fort Hays State campus. Planned to encourage and support intercollegiate athletic contests, the group is a colorful nucleus to the college cheering section. Members are chosen by invitation of the group. Each organized house nominates girls for membership. Only second semester freshmen and above are eligible for membership, except for the cheerleaders, whose election gives them an automatic membership.

Officers of the group are: Patsy Earl, president; Pauline Warren, vice-president; Elaine Johnson, secretary; Verna Hansen, treasurer; D'Nelle Ehrlich, sweater chairman; LuElma Murray, social chairman; Barbara Billings, publicity chairman. Miss Mabel Lacey is faculty sponsor.

Members who were not present when the picture was taken are: Elaine Johnson, Florine Brundage, Barbara Hale, Rosanna Healey, Luanne Scheuerman, Jeannine Scoby, and Dolores Sutton.

Back Row, Left to Right: Marjorie Reny, Verna Hansen, D'Nelle Ehrlich, Mary Ann Deines, Marlene Deines, Mary Jo Malone, Joan Auston. Third Row: Jeanette Huffman, Carolyn Peschka, Barbara Billings, Ramona Funk, Ruby Snavely, Norma Arnhold, Norma Gill, Patsy Earl. Second Row: LuElma Murray, Margaret Jellison, Bonnie Bisel, Pat O'Toole, Shirley King, Eleanor Rockwell, Mary Adams. Front Row: Mary Hooker, Alice Worley, Phyllis Oliphant, Doris Binder, Gene Johnson, Betty Schumacher, Pauline Warren, Miss Mabel Lacey, sponsor.





W.A.A.

An organization which combines work with play for the coeds on the campus who have interest in the fields of recreation and physical education, the Women's Athletic Association sets the pace for women's intramural activities.

Holding their place in the annual customs carried out by the W.A.A. were the All School Carnival, which was produced with the help of other campus organizations, and the annual high school play day which took place in the spring. The leaders of these active girls are President Clareta

Schlicher; Nola James, vice-president; Marilyn Albrecht, secretary; Lu Elma Murray, treasurer; and Norma Arnhold, intramural manager.

Under the efficient and capable guidance of the W.A.A. sponsor, Ruth Sevy, a council for women's intramurals was formed. Members of the council include representatives from campus society who have intramural participants from their organizations. At the head of this newly-formed council is President Ruby Snavely; assisting are Mary Adams, vice-president; and Nola James, secretary. The honorary faculty sponsor is Pat Bynum.

CLARETA SCHLICHER
President





JEANNE CUSTER,
President

Wesley Hall

Dorm days keep much in store for the girls at Wesley Hall. With the helpful direction of Mrs. Gordon, housemother, Wesley girls pack the school year with parties, dances, and numerous other events which make college days something to remember. Even on rare occasions a few girls find time to do a little old fashioned studying.

Much work is accomplished when the executive council of the dorm takes over. Filling these positions are Jeanne Custer, president; Mary Adams, vice-president; and Hope Townley, secretary-treasurer.

Across the way, we find the girls living at "The Annex" of Wesley Hall. These girls contribute much toward making the life at the dorm worth while.



Custer Hall



Ninety-two college women live at Custer Hall, dormitory owned and operated by the college. Besides numerous floor parties, showers, and house meetings with a party atmosphere, the group holds two formal dances each year, one in the fall and one in the spring. An informal party and an open house complete the schedule of activities.

Officers chosen by the dormitory residents are Ethelmae Wilson, president; Lola Young, vice-president; Phyllis Suiter, secretary; Dolores Sutton, treasurer; and Ruth Ann Reed, social chairman. Mrs. Gladys Stewart is director of the dormitory. She is assisted by Mrs. J. H. Rockwell.



ETHELMAE WILSON,
President





RICHARD MORRISON
President

Lewis Field Stadium



Twenty-two college men live in barracks-type quarters at the Lewis Field Stadium. The group holds a party or open house each year and, on the less formal side, capitalizes on any occasion as an excuse for an unsupervised party.

Officers chosen by the Lewis Field residents are Richard Morrison, president; Burdon Musgrave, vice-president; and Farrell Van Horn, secretary-treasurer. Burdon Musgrave is supervisor of the group.

Left to right, front row: Jack Sparke, Glen Snell, Dick Shechter, Vernon Moore, Ray Van Loenen, Bud Parker. Bill O'Conner. Farrell Van Horn, Dick Scott.

Back row: Burdon Musgrave, Floyd Miller, Herbert Woodham, Ralph Bottom, George Knoll, Hugh Jacobs, William Hill, Gerald Olsen, Don Welling, Bill Sandy, Bob Barrett, Fred Keyworth, Richard Morrison.

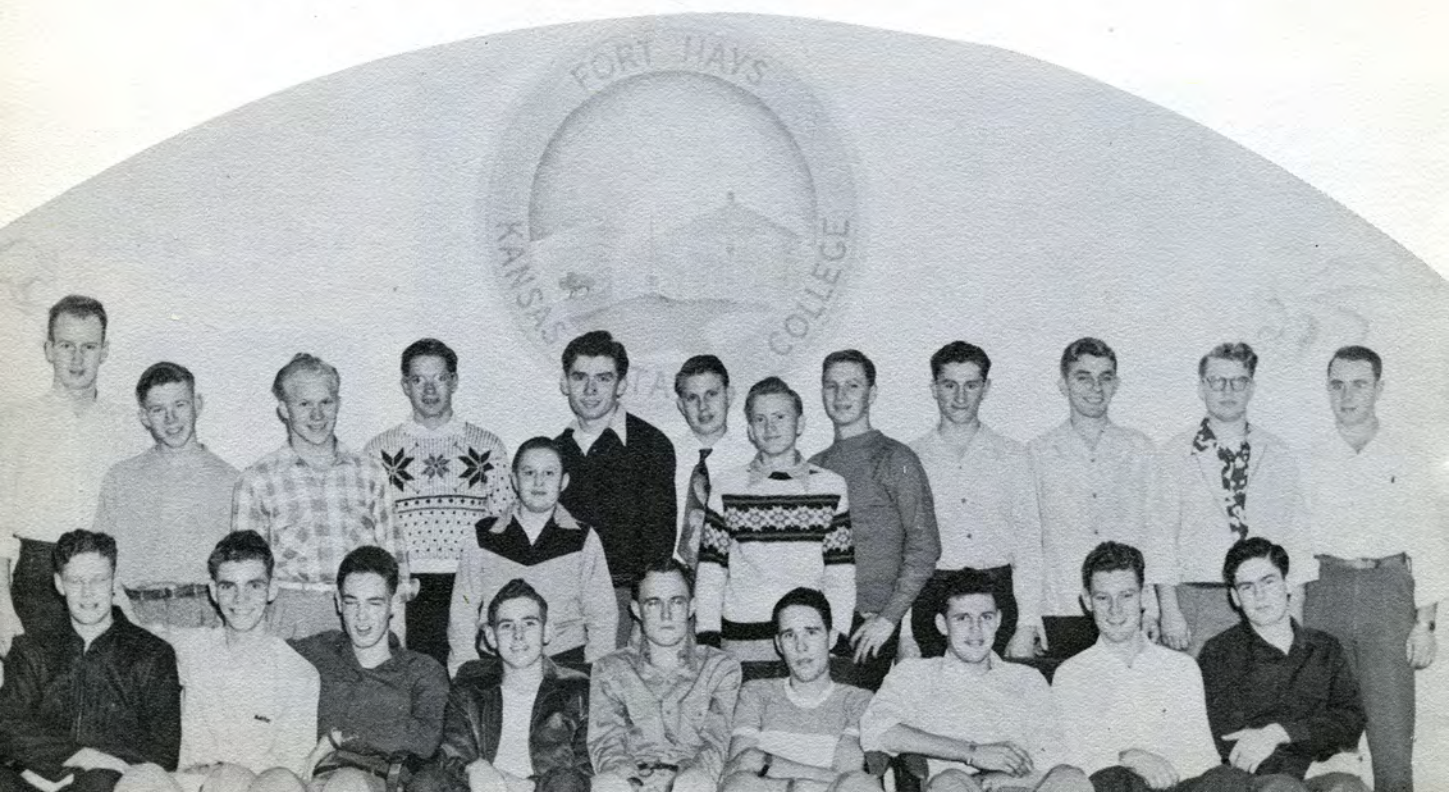



Left to right, front row: R. Melville, Miller, Dreiling, Ruggles, Hendricks, Odom, Cassell, Wells, and K. Ritter.

Middle row, housemother Mrs. Etta Miller, Teaford, B. Melville, Ray, Fibert, G. Ritter, Ekey, McCall, Diamond, Hoskins, and Matheson.

Back row, Laidig, Franke, Skinner, Marietta, Gillett, Ball, Garrison, Deines, Kennedy, Zahradnik, and Hamilton.

Residents not pictured are Richard Walker, John Chambers, Zin Melnyk, Jacques Pages, Kenneth Kibbe, Gaylord Shields, and Billy Gearhart.

Residence Hall

ABE MILLER,
President

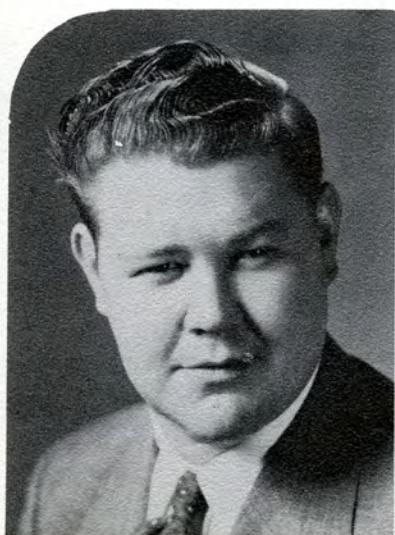

Down at Residence Hall, better known as "The Rock," forty college men played pinochle, competed in story telling, and even studied now and then. One of the feature attractions of the year was the Christmas party, at which the group picture shown above was taken.

Officers are Abe Miller, president; Don Hoskins, vice-president; Wayne Matheson, secretary-treasurer.

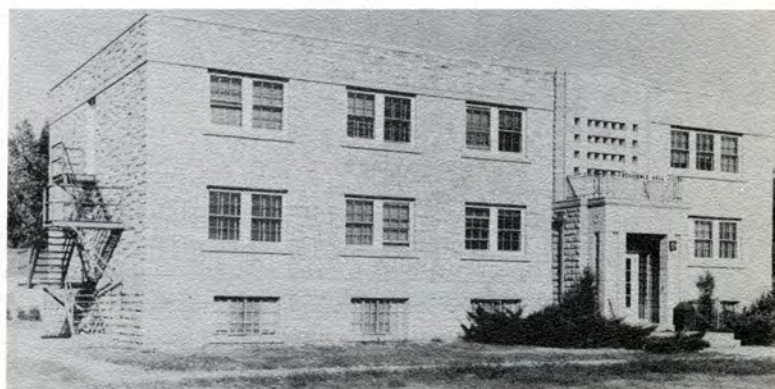



Jack Anderson



Gail Applebee



Jim Browne



Wayne Brubaker



Lewis Kester



Dale Marcy



Richard McCall



Gordon Morris



Richard Morrison



Jimmy Seuser



Jerald Starkey



Kaye Von Schrlitz



Wendell Warren

Sigma Theta Epsilon

Not Pictured:

Curtis Camp
Victor Durrance
Robert Loomis
Lester Seuser
Donald Smith
James Vennberg

Sigma Theta Epsilon is a national religious fraternity for college men of Methodist preference. Some of the purposes of the organization are to promote wholesome Christian fellowship, to gain an understanding of the history and purposes of the Church, and to help to train young men as leaders. Mr. Walter Maxwell, Campus Supervisor, is the sponsor of the group.

Kappa Phi

Aim: Every Methodist girl today, a leader in the Church of Tomorrow.

President—LuELMA MURRAY



D. Albrecht, M. Albrecht, Arensman, Austin, Barnett, Beedy, Billings, Bott, Brandenburg, Britt, Brown, Coppock, Duell, Foster, Froetchnner, Gartell, N. Griffith, V. Griffith, Harris, Harvey, Henry, Hooker, Jecka.



Keener, Kissell, Kobler, Laizure, Lancaster, Lentler, Losey, McNutt, Meyer, Morris, Morrow, E. Munsell, N. Munsell, Murray, Priefert, Robinson, Rouse, Sarvis, Schmutz, Shaw, Sigrist, Slaap, Slagle, Stone, Taylor, Timmons, Townley, Ward, Watt, Wehe, Welsch, E. Wilson, M. Wilson, Yeaggy, G. Young, L. Young.

Not Pictured:
Keith
Laughlin
J. Meyers



Frank Carman



John Chambers



Donald Gentzler



Richard Kessler

Phi Mu Alpha

Phi Mu Alpha, national honorary music fraternity for men, assumes as its responsibility the fostering of a sincere appreciation for serious music on the campus. Sigmund Leiker has held the office of president of the group the past year.

One of its most ambitious activities during this school year was the presentation of its annual student recital given this spring by the members of Phi Mu Alpha. Faculty sponsor of the fraternity is Mr. Jack Juergens.

Not Pictured:

Lowell Cline
Daniel Hines
Victor Herrman
James Maxwell
Lynn Yantiss

Faculty Members:

H. G. Palmer
W. D. Wilkins
C. T. Barr
Leo Reynolds



SIGMUND LEIKER, JR.
President

Jim Moser

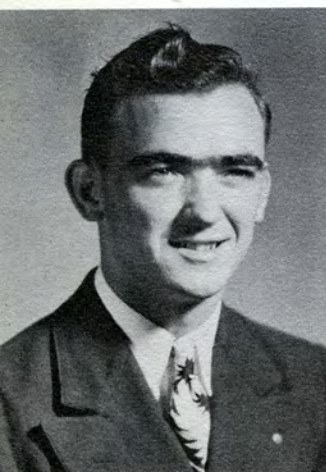

William Orth



John Stadleman



Dick Wolford





Donna Brown



Florine Brundage



Sally Floyd



Carol Foos



Lea McNutt



Lois Robinson



Eleanor Rockwell



Betty See



Jane Snyder
President



Phyllis Suiter
Not Pictured:
Nettie Foos
Phyllis Johnson



Delores Sutton



Ruth Taylor

Sigma Alpha Iota

Outstanding music students compose the membership of Sigma Alpha Iota, national honorary music fraternity for women on the campus. Under the leadership of Jane Snyder, president, the girls made a definite place for music in numerous activities on the campus throughout the year.

These activities included receptions, recitals given by both faculty members and music majors, and dances. Musicals were given once a month by the members.

Sponsor: Lucille Felten



Mildred Agnew



Patty Binder



Wilma Briscoe
President



Paula Corke



Joyce Eyman



Mary Joan Johnson



Eleanor Martin



Eleanor Ormsbee



Charmaine Owens



Martha Pate

Not Pictured:
Fern Breeden
Addie Scheuerman
Wilda Cook

Sponsors:
Mrs. R. J. Wynne
Dr. Geneva Herndon



Henrietta Seaman

Theta Epsilon

Theta Epsilon is a Greek organization for Baptist girls. Its main aim is to form a tie between a college girl and church interests and activities while she is away from the influence of her home, so that she will return to her home church a willing and effective worker, rather than a stranger to the work and with habits of attendance broken.



Rachel Brack



Mary Ann Deines



Carol Foos



Lowell Hemkem



Gene Johnson
President

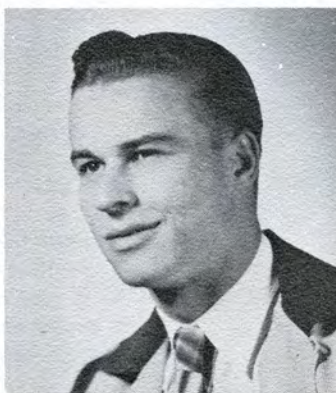

Gottfried Kolb



Ruby Kraft



Lela Mae Kreutzer



Kay Reed



Kenneth Reed



Clareta Schlicher



Norma Strecker

Lutheran Student Association

Not Pictured: Don Renz

Lutheran Student Association, a new organization on the campus this year, has as its purpose, encouragement in the study and appreciation of the Church's message, in loyal participation in the Church's work by personal activities and the promotion of a national and international fellowship of Lutheran students. Every Lutheran student on the campus is considered a member of L. S. A.

Sponsor: Mr. Leo B. Reynolds

Religious advisor: Rev. George L. Search



Donna Darby



Patsy Earl



Rosanna Healey



Louise Juergens



Lutie Ann Losey



Martha Morlan



Dorothy Unrein
President



Dean Watt

Not Pictured:

Mrs. Jean Cain
Margaret Rhoades

Sponsor
Mabel Vandiver

Alpha Psi Omega

Not Pictured:

Gayle Combest
Joe Hickel
Bill Kitchen

Bob Fleming
Jack Harris
Gene McNutt

Sponsors:

Harriet Ketchum and Geneva Herndon

This fraternity is an Honorary National Dramatics Fraternity and is the goal of all Little Theatre members for their stage work—both acting and technical work.

Kappa Pi

HONORARY ART FRATERNITY

The goal of Kappa Pi is to promote the interest of art on the campus. Its members are chosen from the art students who meet rigid specifications.

Each year the members of Kappa Pi select some project to work on throughout the year in order to broaden their knowledge in art.



Alyce Barstow



Doris Carson



Carline Duncker



Glayds Goetz



Lowell Hawks



Rosanna Healey



Harland Hoffman



Dolores Ingram
President



Margaret Jellison



Abe Miller



Gene Ohlemeier



Ethelmae Wilson

Sigma Pi Sigma



Front Row, Left to Right: Wilmont Toalson, E. Elliot Gibbens, Doyle Brooks, Dr. Harvey A. Zinszer. Back Row: Everett Marshall, Dr. Harold S. Choguill, Ralph Desch.

Sigma Pi Sigma is a national honorary organization to recognize scholastic attainment in physics. Robert M. Abernathy is president of the Fort Hays State group and Dr. Harvey A. Zinszer serves as faculty advisor. Other members who are not pictured are Edward C. Almquist, Raymond Brooks, and Lloyd G. Furthmyer.

Delta Epsilon

Delta Epsilon is a national honorary organization to stimulate and reward interest in scientific scholarship and research. Officers of the group are Wilmont Toalson, president; Andrew Riegel, vice-president; Dr. Leon Hepner, secretary-treasurer; Everett Marshall, first senator; Dr. Harvey Zinszer, second senator.

Members of the organization who were not present when the picture was taken are Aileen Bissing, Ted McNutt, Russell Duer, Andrew Riegel, Dr. Emmet Stopher, Eugene Etter, Lester Schmutz, James Rouse, William Eastman, Kenneth Simons, Ward Sullivan, Jr., Robert Abernathy, Dr. Lyman D. Wooster, Edward Almquist, and George Sternberg.

Back Row, Left to Right: Dr. Fred W. Albertson, Standlee Dalton, Ralph Desch, Bill Jellison. Fourth Row: Patricia Bynum, Henry McFarland, William Kitchen, Phyllis Ellis, Clinton Talbert, James Pauley. Third Row: Dr. H. B. Reed, Maude Gorham, Everett Marshall, Dr. Harold Choguill, Dr. Leon Hepner, Dr. Harvey Zinszer, J. R. Wells. Second Row: Harold Hopkins, Eldon Weston, Paul Duell, Merald Carter, Doyle Brooks, Wilmont Toalson. Front Row: Kenneth Dellett, Robert Biggens, Edmond Gibbens, Don E. Jones.





Pi Gamma Mu

Pi Gamma Mu, national social science fraternity, has as its chief purpose to study problems of social science. This group meets this purpose by sponsoring programs, having study projects, and by supporting other organizations directly connected with social science problems such as U.N.E.S.C.O.

To become a member, a student must be a junior and have a high scholastic achievement in the field of social science. New members are selected by the faculty members of the organization.

Row One: Patricia Lancaster, Catharina Slaap, Mary Harvey, and Maria Perkins. Row Two: Phillip Lin, Robert Olberding, Emma Golden, and Patricia Malone. Row Three: Karl Jennison, John Tomlinson, Lewis Kester, and Robert Marple. Row Four: Dr. W. D. Moreland, Dr. Ivan Richardson, Leonard Howell, Kenneth French, and Eugene Craine. Row Five: Charles Onion, Sec.-Treas.; Russell Duer, President; Dr. Charles Wiest, and Robert Mahoney. Twenty-two members not pictured.



Gladys Goetz



Alyce Barstow



Dolores Ingram



Eldon Laidig



Joan McConnell



Bill Pike

Pi Kappa Delta

Pi Kappa Delta is a national honorary forensic fraternity. Membership in the group requires participation in any intercollegiate forensic activity, such as oratory, debate, extemporaneous speaking, and discussion. Advancement within the organization is gauged by achievement and experience in forensic activity.

Not pictured:

Joan Wilkerson
Hugh Burnett
Dr. L. D. Wooster
Dr. M. C. Cunningham
Naomi Garner

Sponsor: James Start



A February snow—
made our campus a winter
wonderland—
gave the women physical
educationists a chance to
prove their mettle—
provided a unique setting
for a pep rally—



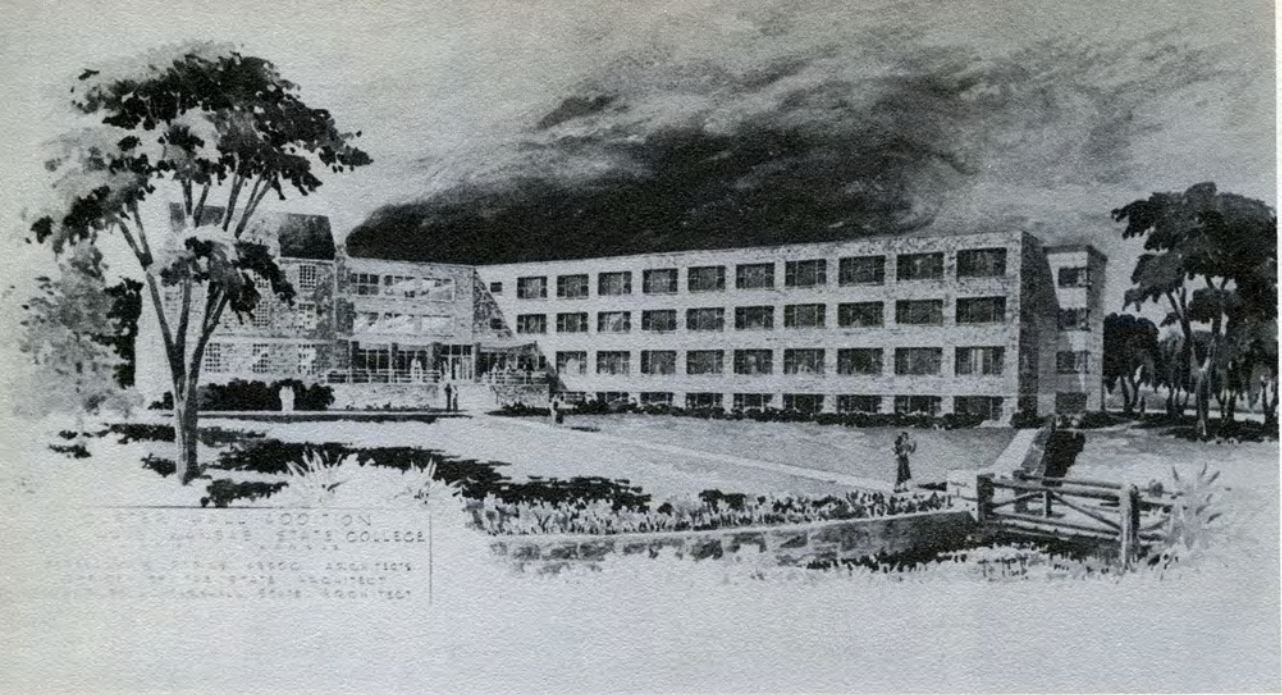

The new Custer Hall, as the administration has dreamed it, as the architects have planned it, and as the girls have anticipated it.

The Applied Arts Building may fall victim to the world's turmoil, if building restrictions become a reality, but here is the architect's drawing, which gives students and faculty members something to dream about.

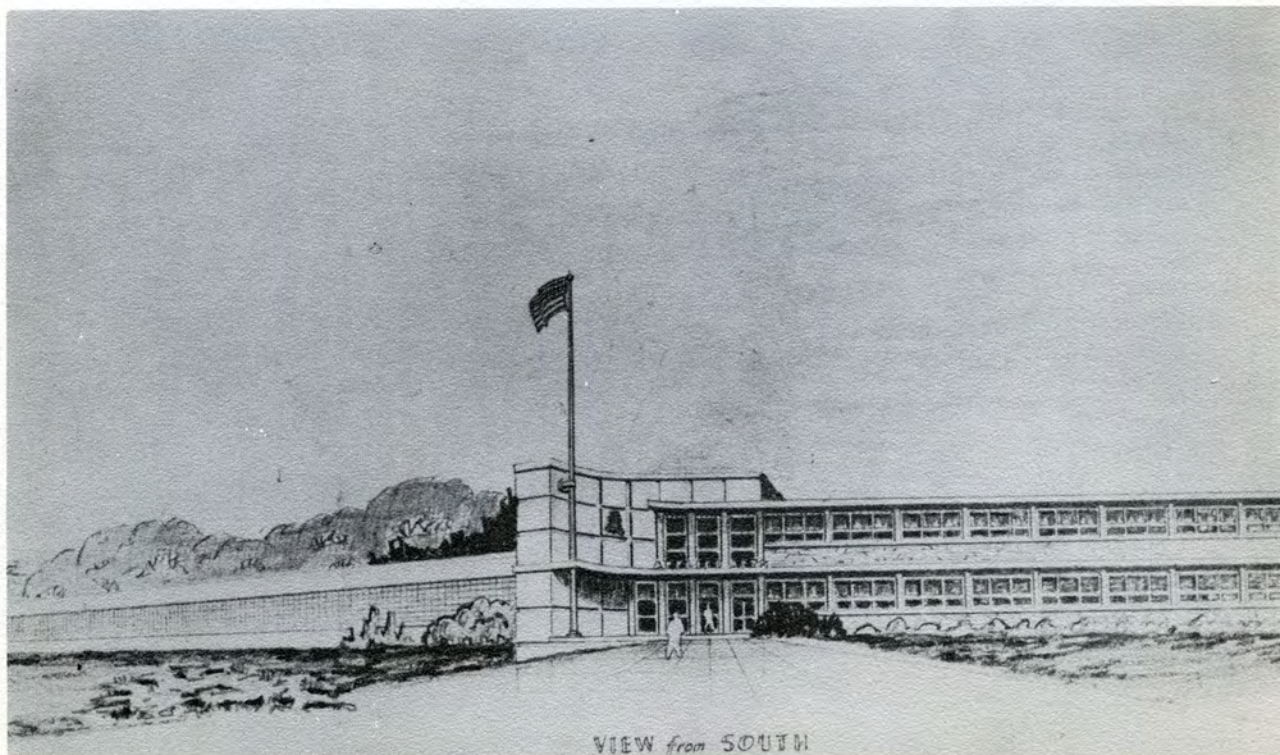



Homecoming

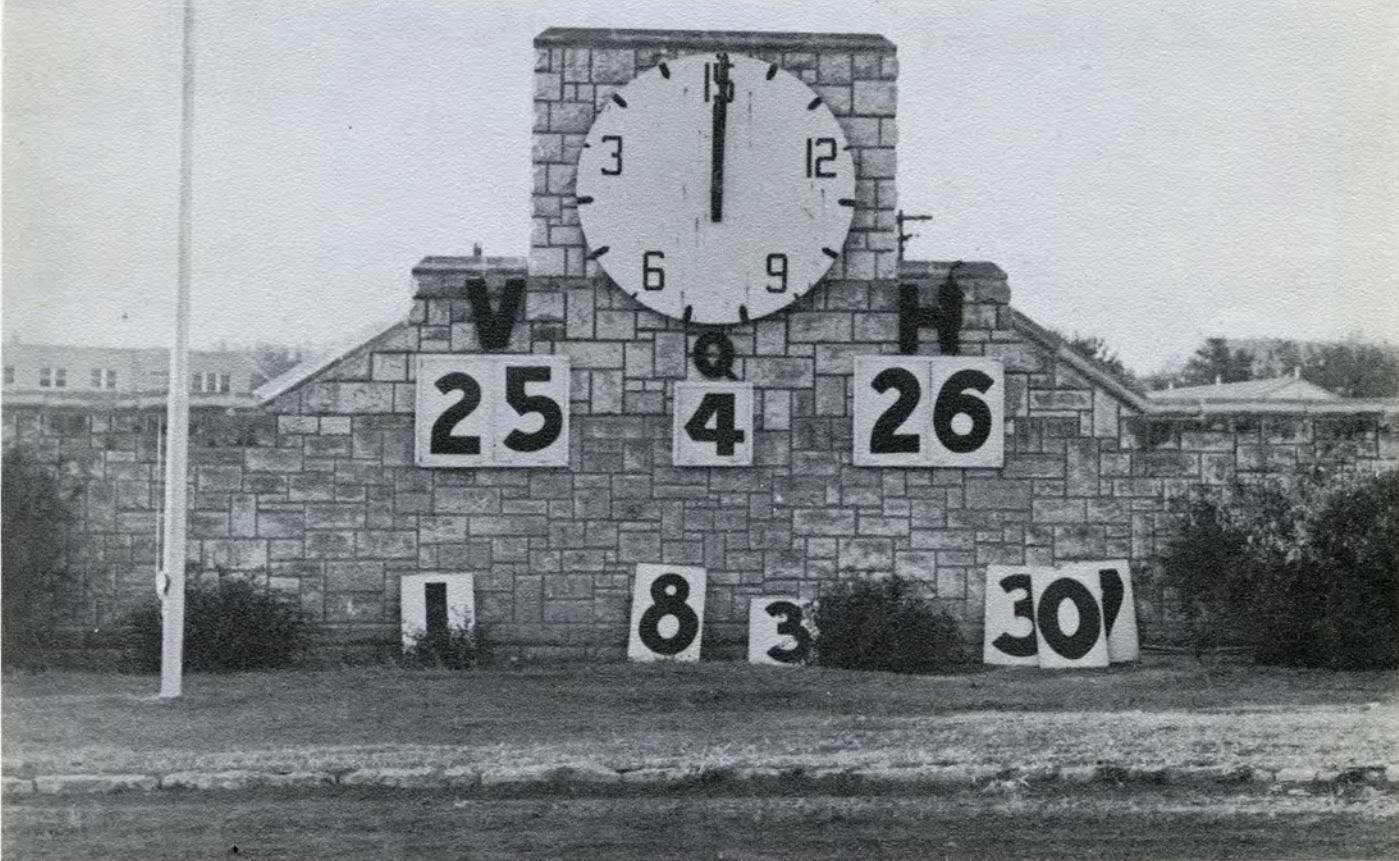

Homecoming Queen

**RUTH
TAYLOR**





OF THE MONTH

Homecoming King

Princess

Prince



Princess

Prince

Right — Sam Teaford, Allen Trexler.
Below — Donna Lee Darby, Vesta De-Boer, Elvera Munsell.

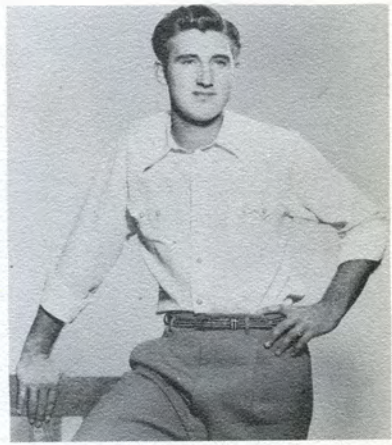



Straight "A" Freshmen

DONALD ROBABAUGH
MARGARET DETWEILER
RAY STUTZMAN



Straight "A" Sophomores

Back
BURDON MURGRAVE
Front
GENE JOHNSON
MARGARET BRISCOE
WELDA SMITH



Straight "A" Juniors

FLOYD KINSINGER
SAM TEAFORD



Straight "A" Seniors

Front Row
PATRICIA LANCASTER
LLOYD FURTHMEYER
VELMA DUELL
Back Row
WILLIAM BRIN
GLEN THOMPSON
KENNETH DELLETT



TWOGUN
PETE

Dakota
Lill

GREEKS

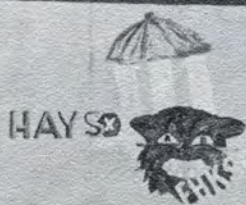

HOME OF THE
VICTORIOUS HAYS TIGERS

ΑΣΑ



Doris Albrecht



Marilyn Albrecht



Norma Arnhold



Patsy Earl



Alice Hogan



Phyllis Jeffus



Pat Lytal



Martha Morlan



Ardella Nelson



Shirley North



Phyllis Oliphant



Janice Russell



Ruby Snavelly
President



Joan Wescott



Alice Worley

Members Not Pictured:

Phyllis Aley
Barbara Hale
Mary Sue Malone
Sponsor:
Verna Perish



Δ Ε Ε





Pat Berland



Janet Bower



Rachel Brack



Donna Lee Darby



D'Nelle Ehrlich



Annie Farrell



Norma Gill, Pres.



Julia Harris



Delores Ingram



Marilyn Kessler



Ramona Kirkland



Jocelyn Kobler



Lola Krentzer



Clarie Ann Kvasnicka



Norma Lamoree



Joyce Marshall



Marilyn Marshall



Polly Parke



Arlene Peters



Edith Peters



Kay Reed



Donna Sidebottom



Dolores Soloman



Mary J. Thomas



Connie Toth



Bee Ward



Phyllis Way



Mary Jo Weidner



Mary Wilkens

Sponsor:
Pat Bynum

Not Pictured:
Doris Binder
Shirley Wilson.



Σ Σ Σ



Marv Adams



Dorothy Arensman



Pat Binder



Bonnie Bisel
President



Wilma Brandenburg



Jewell Britt



Marilyn Coppock



Jeanne Custer



Marlene Dines



Mary Ann Dines



Carlene Duncer



Mary Harvey



Rosalie Henry



Margaret Jellison



Elaine Johnson



Gene Johnson



Martha Kissell



LuElma Murray



Patricia O'Toole



Charmaine Owens



Marianne Rouse



Dorothy Unrein



Betty Walker



Pauline Warren



Roda Jean Welsch



Ethel Mae Wilson

Members Not Pictured:

Harriet Cronn
Marlene Show

Sponsor:
Alice Beesley



ΘΣΥ





Alyce Barstow
President



Doris Berry



Charmine Deutscher



Marilyn Dietz



Mary Eichelberger



Marilyn Freshour



Margaret Ford



Ramona Funk



Nada Griffith



Vada Griffith



Elaine Hamburg



Verna Hansen



Mary Hooker



Shirley King



LuAnne Lebsack



Coleen Lentfer



Marcia Osborn



Ray Pfeifer



Greta Streker



Julia Sullivan



Moyne Wehe



Mary Ann Willour



Pat Zimmerman

Sponsor:
Mrs. R. V. Coder

Members Not Pictured:
Vesta DeBoer
Phyllis Gales
Dorothy Ross

K
Σ
K

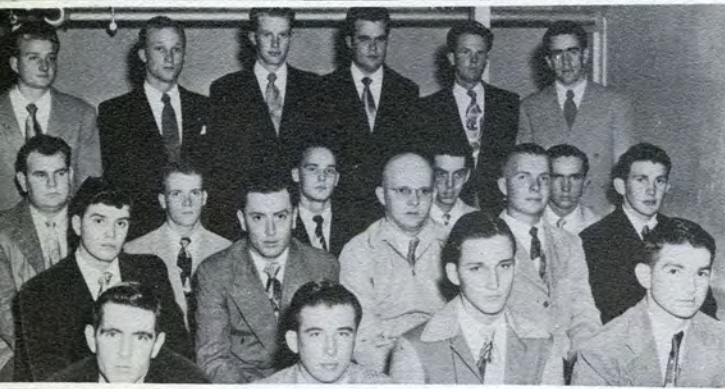



D. Boston

D. Connell

L. Costello

R. Duer

C. Erickson

J. Feaster

B. Gansel



H. German

H. Grimes

C. Grimes

R. Hart

L. Hawks

V. Hemphill

H. Hoffman

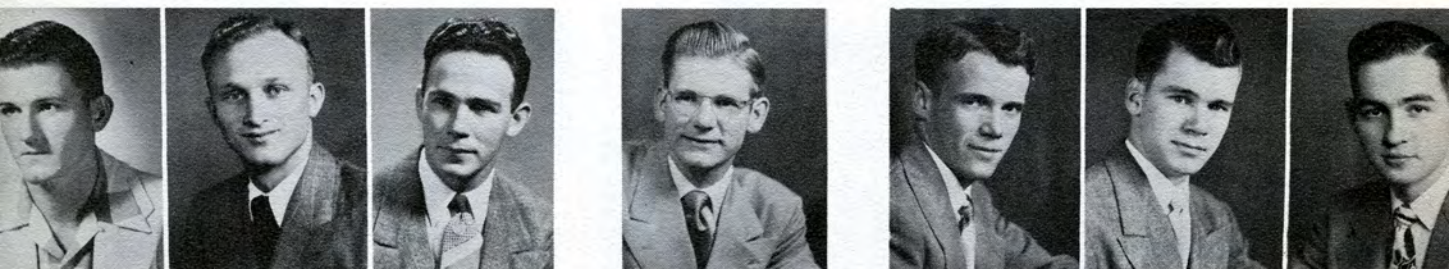

H. Land

K. Marine

J. McConaughay

J. Mullender

C. Murray

D. Nolte

K. Odom



E. Ohlemier

J. Paxson

G. Petrasek

B. Pike

H. Pohlman

D. Richardson

J. Ritz



T. Roberts

F. Ruggels

L. Scheuerman

J. Smith
President



R. Stephenson

J. Tomlinson

R. Walker

F. White

Members Not Pictured:

Steve Bohonicky
Paul Burris
Gayle Combest
Don Deane
Jack Dennison
Harland Dietz
Jerry Funk
Jerry Harper

Dorth Hibbs
Dave Hiebert
J. J. Johnston
Bob Kennard
H. A. Kohl
Bob McPherson
Don Tompkins
Dwight York

Sponsors:

Jack Heather
Walter Wallerstedt



Φ
Σ
Ε

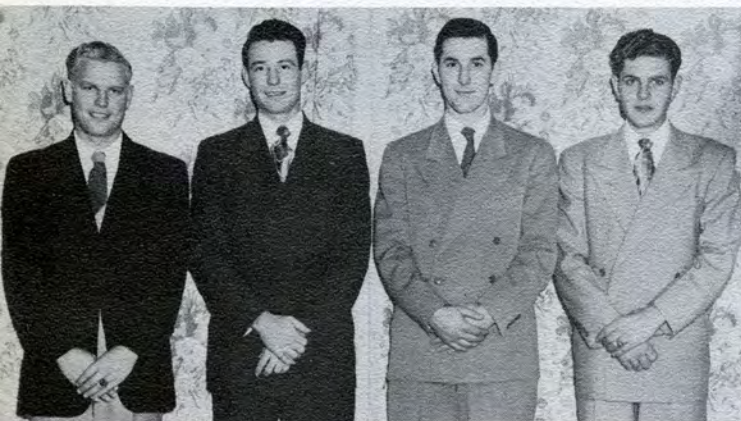



R. Barber
President



B. Barrett



R. Barrett



H. Betts



J. Carmody



D. Crippen



K. Dellett

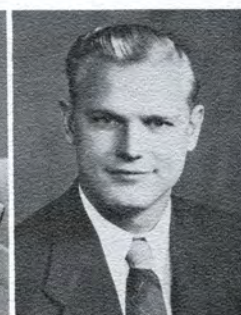

C. Emrich



D. Fowler



J. Frazier



L. Hemphin



G. Hess



E. Hobbs



R. Hopkins



C. Jackson



W. Jellison



F. Keyworth



D. King



R. Malone



R. Marsh



E. Matal



R. McConnell



C. Merkel



M. Mersinger



N. Petty



D. Rorabaugh



D. Van Leberg



H. Wahlmeier

Members Not Pictured:

R. Bray
M. Bower
M. Folks
M. Garey
S. Garrity
A. Hamilton
L. Hartman
H. Torner

L. Howell
R. Maxwell
M. Keeley
L. Roberts
B. Shields
R. Wahlmeyer
R. Zimmer

Sponsors:

Mr. B. F. Atwood
Dr. W. C. Wood



E
T
L





Wendell Allen



Robert Blum

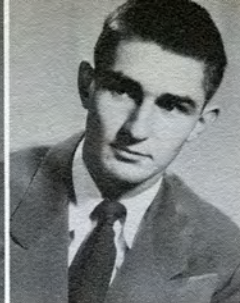

Laurence Brennan



Donald Foster

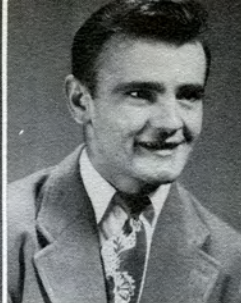

Robert Giebler



Duane Guy



Robert Hooker



Carol Hornbaker



Terry Keeley



Gilbert Lietz

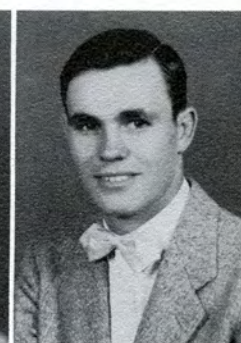

Donald Morlan



Marcus Oliphant



Robert Riqqs



Kenneth Schwertfeger

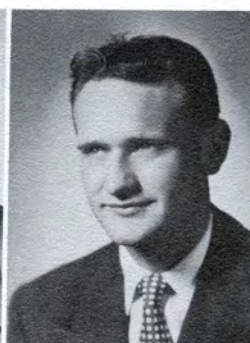

Ralph Shrauner



Robert Taylor



Dean Thompson



Robert Thompson



Glen Tuttle



Clyde Ward



Dennis Drake

Members Not Pictured:

Joe Hickel, President
Donald Baker
Thomas Byerly
Paul Clark
Ed Dean
Dennis Drake
Jack Dufield
Eddie Giebler
Frank Ginther
Eddie Herlotz

David Jensen
Robert Linenberger
Don Pabst
Dee Shoemaker
Donald Short
Orval Stenchcomb
James St. Lawrence
Clarence Walters
Edwin Wasinger
Lester Wasinger

Sponsors:

Mr. W. H. Rayburn
Mr. Ivan Richardson

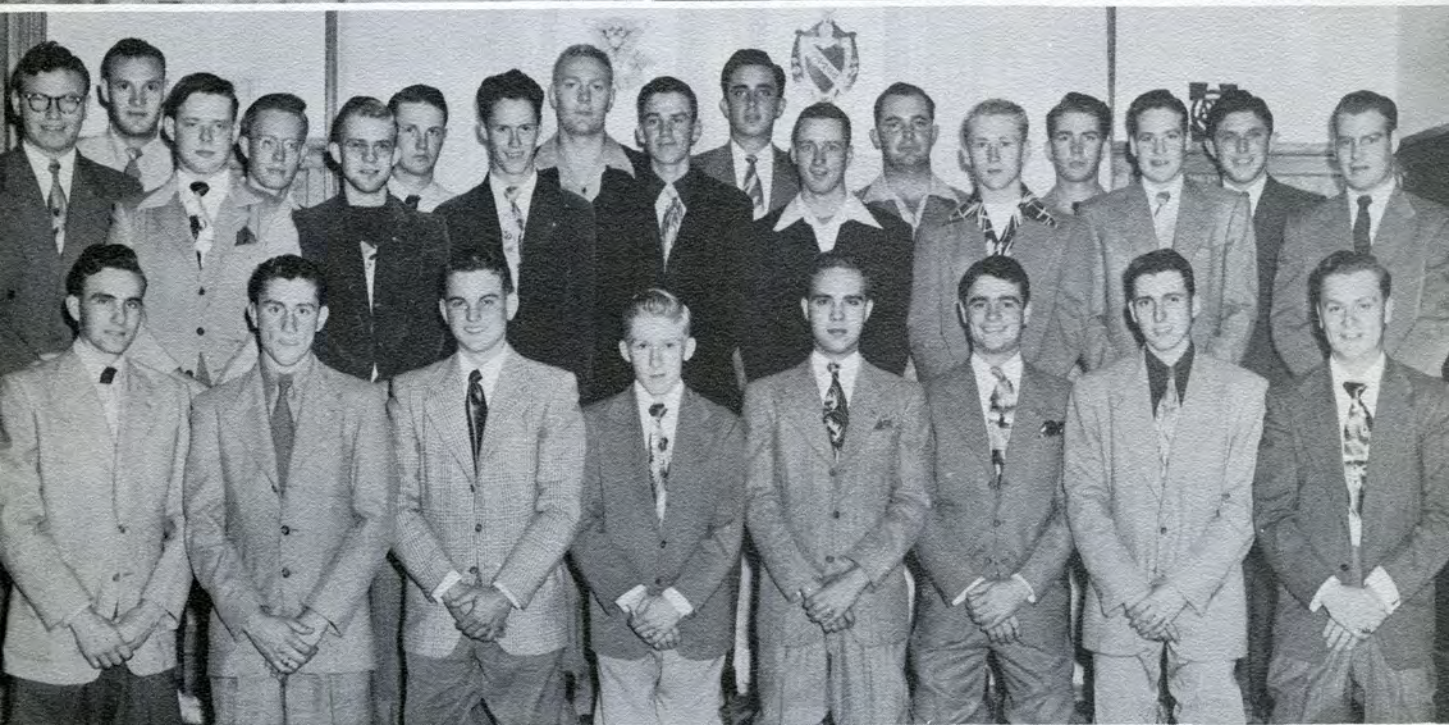

TKÉ





Curtis Albertson



Vernon Bell



Harold Burnett



Warren Connor

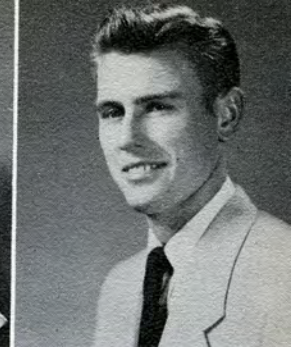

LaVern Davis



Duane Foulk



Roger Franke



Richard Lappin



Richard McCall



Robert McClellan



Ted McNutt



Earl Merkel



Cadette Morgan



Kenneth Reed



Richard Schroeder



Gerald Siemsen



Alexander Suenage



Cliff Tillet

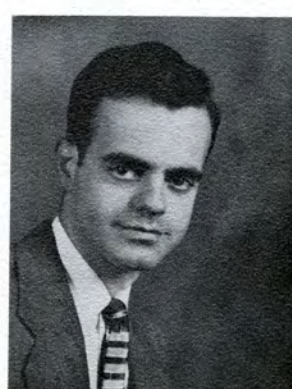

George Walters
President

Sponsor: Charles C. Onion

Not pictured:

Raymond Baus
Keith Dirks
Bill Dougherty
Walter Hofner
Francis Mahoney
Bernard Malkmus
John Miller
Jim Moore
Douglas Sellars
Bob Smith
Miles Standish
Eddie Tilbert
Allen Trexler



Panhellenic

Council



The Panhellenic Council has as its responsibility the settlement of the various problems arising among the four social sororities of Fort Hays State. Also to promote scholarship, the Council awards a scholarship shield each semester.

President of the Council this year was Ruby Snavelly. Other members were: Norma Arnhold, Mary Ann Deines, Elaine Johnson, Margaret Ford, Charmaine Deutscher, Norma Gill, Donna Darby, and Patsy Earl. Miss Gaynelle Davis sponsored the organization.

Ruby Snavelly, president

As coordinator of the four social fraternities of Fort Hays State, the Interfraternity Council has as its purpose the promotion of the best interests of the fraternities, their members, and the college.

Council officers during the past year have been Bill Jellison, president; Robert L. Thompson, vice-president; John Tomlinson, treasurer; and Lavern Davis, secretary. Other members are: Robert McClellan, Robert Malone, R. D. Thompson, and Henry Pohlman. Faculty advisors have been Dr. Ralph V. Coder and Dr. Emmet C. Stopher.

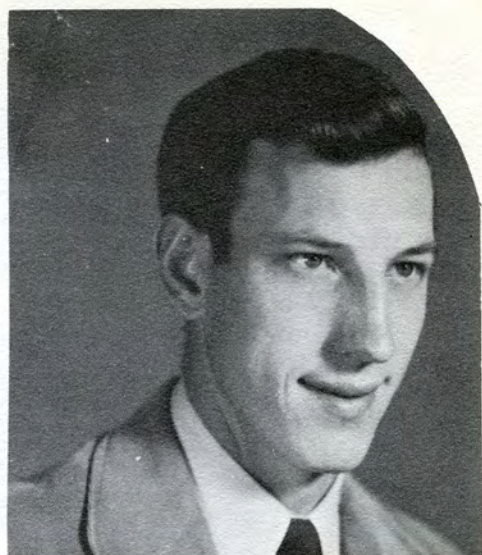

BILL JELLISON,
President

Inter Fraternity Council



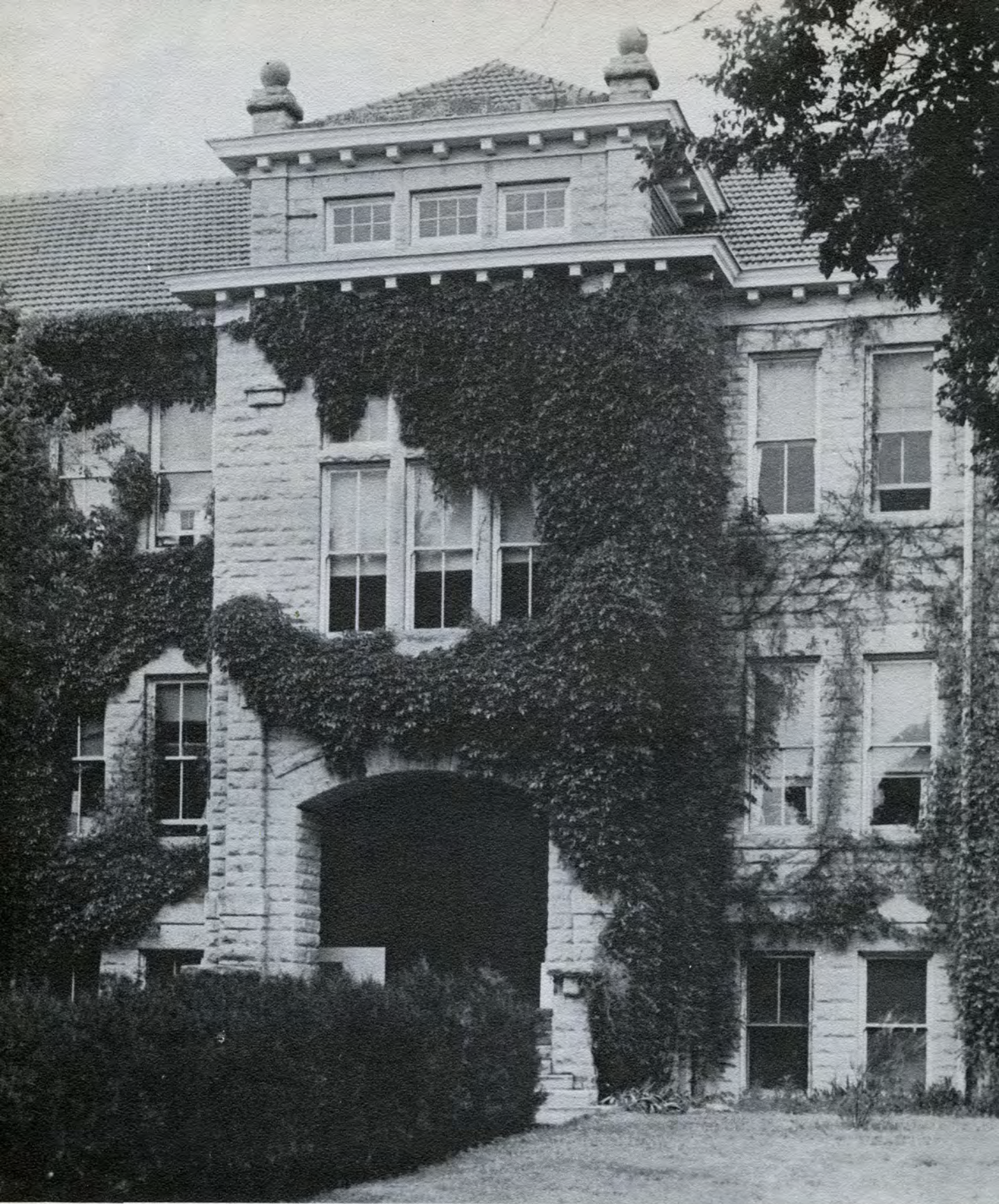

Industrial Building



athletics



Football

The 1950 gridiron team at Fort Hays State compiled a record of three wins, four losses, and two ties.

The Tigers opened the season against Northwest Missouri State at Maryville, and won the game in the last few seconds on a pass from freshman Kayo McGillivray to end Don Fowler.

The first conference game saw the Tigers playing a 0-0 deadlock with the Southwestern Moundbuilders.

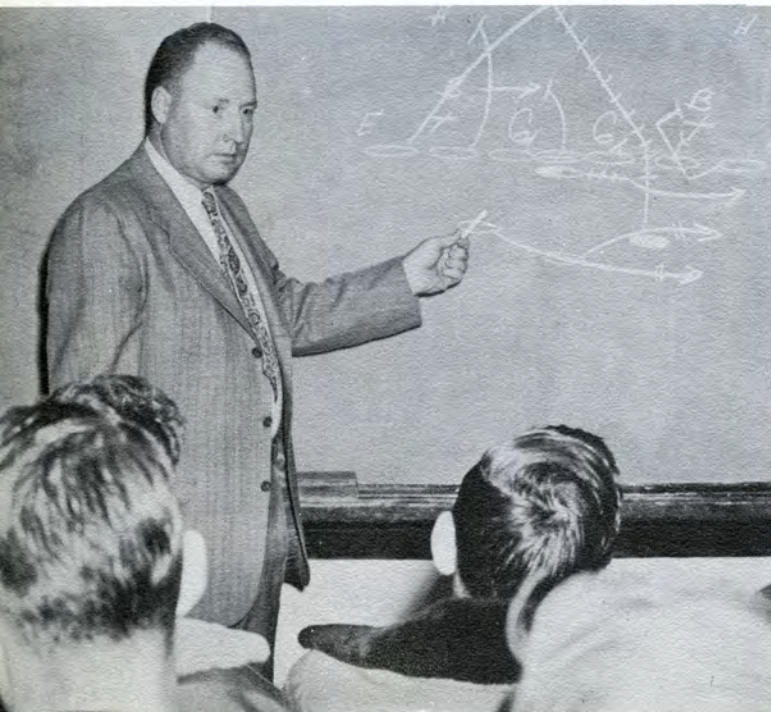

Wahlmeier and Fowler stood out in the line, while Betts was the hero of backfield play.

In their first home game, the Tigers lost by a 6-0 score to the Pittsburg Gorillas. The next game saw the Tigers tie the St. Benedicts Ravens 7-7 at Atchison. Passes from Carmody to McGillivray and Fowler set up the touchdown, with McConnell scoring from the one-yard line.

The Homecoming game provided one of the greatest shows ever seen in Lewis Field Stadium as the Tigers nipped the Quincy, Ill., Hawks 26-25. The following week, the Tigers were victims of the C. I. C. champions, Emporia State, with a 27-0 score.

The next week the Tigers took the short end of a 7-0 score against the Washburn Ichabods to close the conference season. Colorado College made the Tigers its ninth consecutive victim with an easy 32-0 win on Nov. 4. In the season's finale, the Tigers garnered a 26-13 win over Kansas Wesleyan.

Coach Marion McDonald's "B" squad played only one game, losing to Sterling College 12-0.



In the lower left hand corner, Coach Ralph Huffman explains a detail of his "T" formation to a chalk-talk gathering.

Above, right, the wives of Tiger players gather at the radio to provide an anxious audience for an out-of-town broadcast.

At the right, Alex Francis, backfield coach, goes through the Saturday afternoon taping process in the dressing room.

Below, the football coaching staff includes, left to right, George Pfeifer and Vergil McKinzie, student assistants; Marion McDonald, "B" Squad coach; Cade Suran, scout; Alex Francis, backfield coach; and Ralph Huffman, head coach.

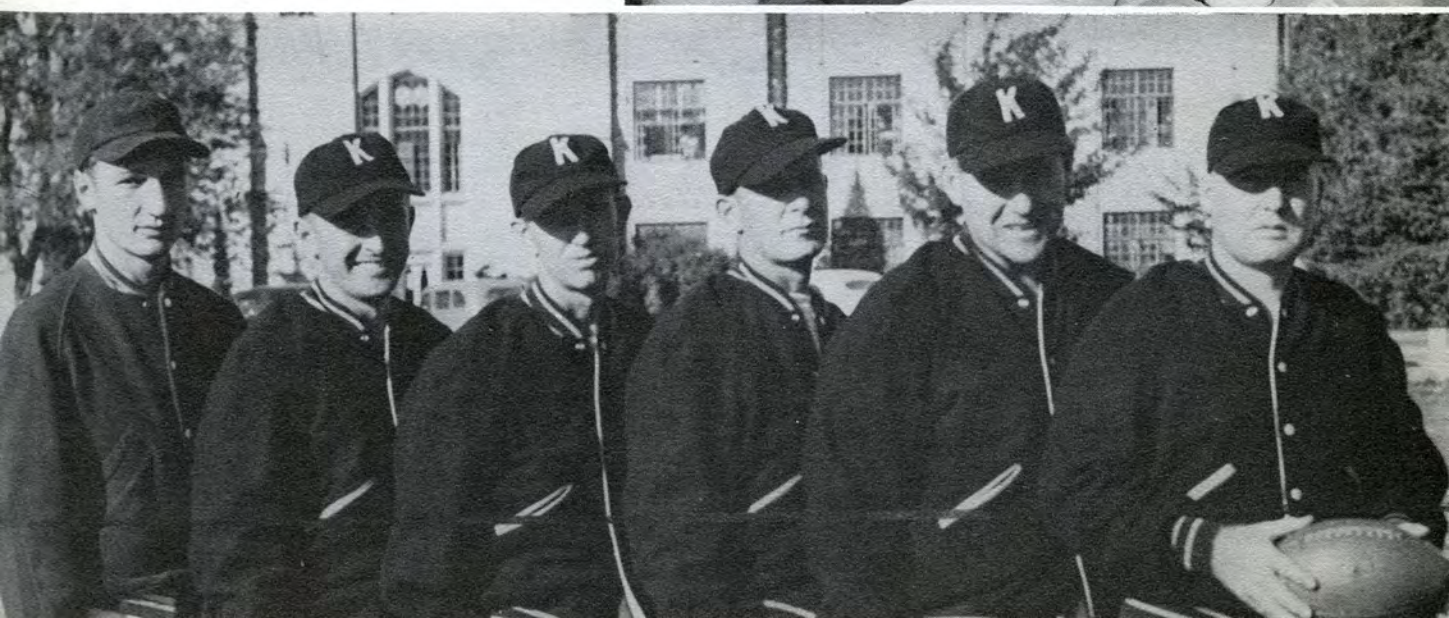



Rex McConnell
Eldon Matal

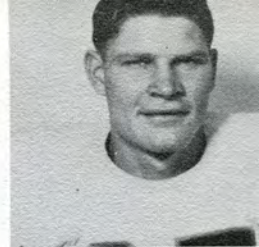

Robert Wahlmeier
All-Conference Tackle



Gene Hess
Leon Roberts



Marion Schmidt
Herschel Betts

Central Intercollegiate Conference
Standings

	W	L	T	Pct.
Emporia	5	0	0	1.000
Pittsburg	4	1	0	.800
Washburn	2	2	1	.500
St. Benedict's	1	3	1	.300
Fort Hays	0	3	2	.200
Southwestern	0	3	2	.200



John Carmody
Jim Farley

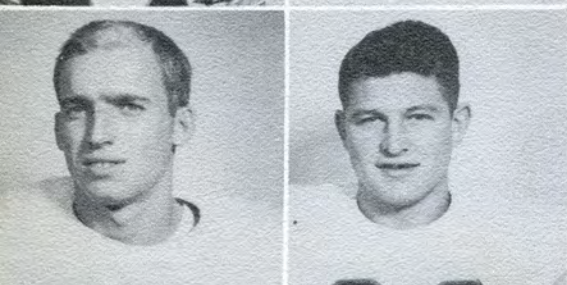

Earl Minks
Johnny Roth
Dorth Hibbs

Below, left to right:
Gene Anderson, Merle Garey, Don Fowler,
Marvin Maune, Frank Haas.
Bottom row, Kayo McGillivray, Harlan Dietz,
Don Koerner, Steve Garrity, Dan Pfeifer.

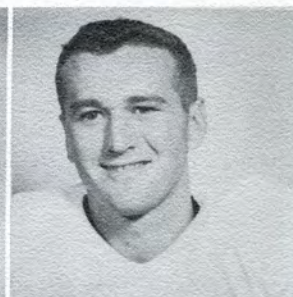
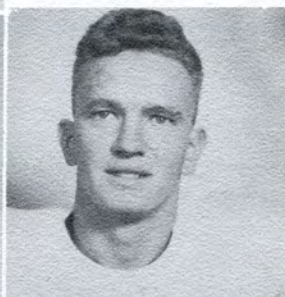

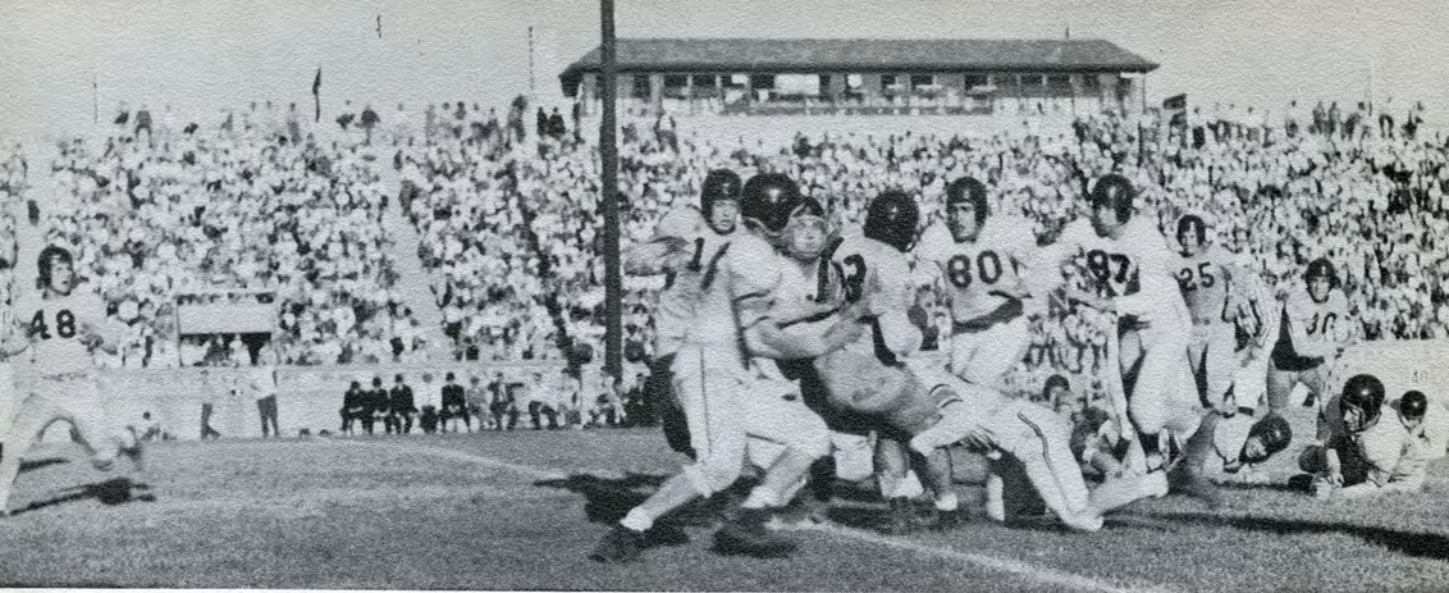

Above — Action is brisk before a sweltering Homecoming Crowd

1950 FOOTBALL SUMMARY

Fort Hays State	21	Maryville	14
Fort Hays State	0	Southwestern	0
Fort Hays State	0	Pittsburg	6
Fort Hays State	7	St. Benedicts'	7
Fort Hays State	26	Quincy, Ill.	25
Fort Hays State	0	Emporia State	27
Fort Hays State	0	Colorado College	32
Fort Hays State	26	Kansas Wesleyan	13

Left to Right: Jack Wolfe, Mansel Nicholas, Richard Nicholas, Clarence House, Mac Keeley.

Below, Bob Brautigam, Don Campbell, Don Rorabaugh, Vaughn Wells, Wilford Hooper.

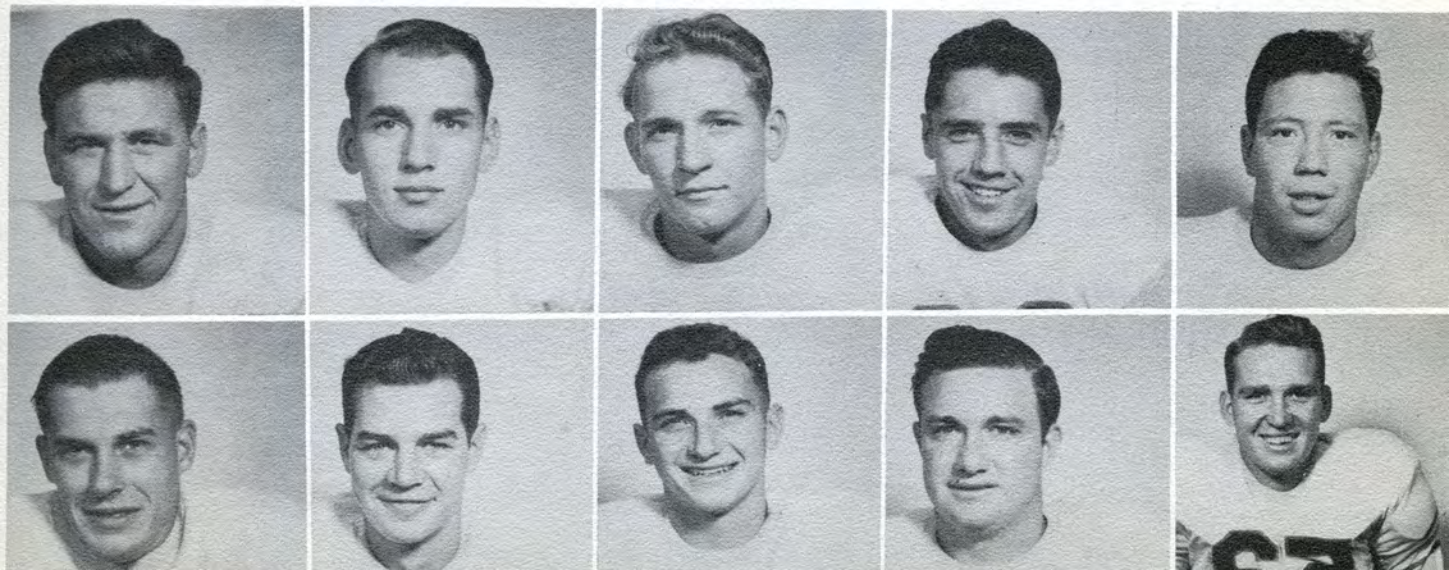



Upper left, Don Fowler demonstrates his pass-snagging technique.

Upper right, Kickers galore practiced, but the scarcity of touchdowns made it a lost cause.

Above right, More action against Quincy.

Above, center, Radio director Jack Heather and Ralph

McNemee, student sports writer, are shown in the press box, where words were written and spoken at a record rate.

Above left, Sports publicist Richard Dilsaver was always on hand.

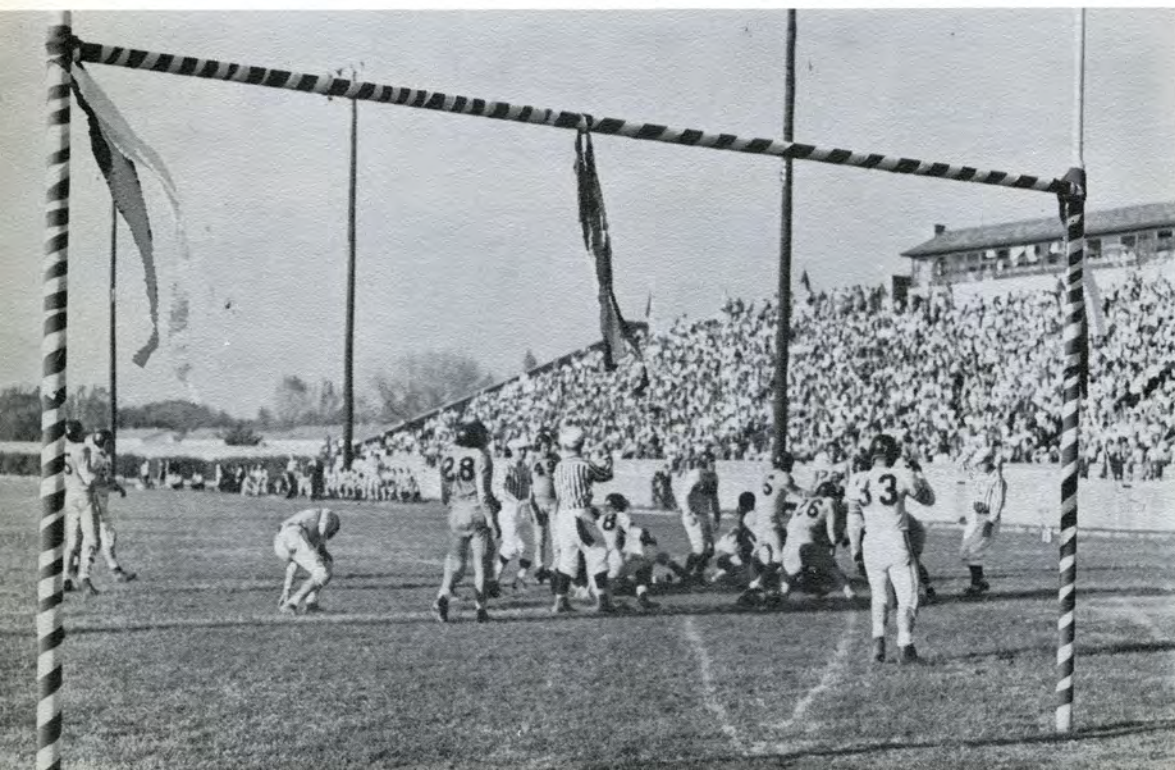

The goal posts frame some vigorous action.



Basketball

1950-1951



GLENN CONNER
Captain
All-Central Intercollegiate
Conference Selection

Arden Cronn
Robert Ziegler



Earl Hobbs
Guy Conner



Benny Frantz
Tom Withers



Jack Denison
Glen Pfortmiller



Bill Chadd
Walter Hobbs



Gene Anderson
Bill Rupp

The Tiger Cage Coaches—

Cade Suran, above, and his assistant,
Ralph Huffman.

SEASON'S RECORD

Fort Hays 47	SW Okla. State 50
Fort Hays 72	Colorado College 70
Fort Hays 61	Colorado College 51
Fort Hays 41	Southwestern 39
Fort Hays 55	Emporia State 58
Fort Hays 43	Washburn 54
Fort Hays 74	New Mexico A & M 67
Fort Hays 64	Oklahoma Baptist 44
Fort Hays 55	St. Benedict's 40
Fort Hays 52	Kansas Wesleyan 57
Fort Hays 52	Washburn 60
Fort Hays 44	St. Benedict's 59
Fort Hays 69	Southwestern 56
Fort Hays 50	Kansas Wesleyan 62
Fort Hays 76	Emporia State 62
Fort Hays 63	Rockhurst 64
Fort Hays 49	Pittsburg 73
Fort Hays 76	Pittsburg 70
Fort Hays 92	Rockhurst 82



Above are the Tigers of '50-'51: Top Row: Left to Right: Asst. Coach Ralph "Red" Huffman, Robert Ziegler, Glenn Conner, Gene Anderson, Guy Conner, Coach Cade Suran and Assistant Coach Marion McDonald. Bottom Row: Benny Frantz, Walter Hobbs, Earl Hobbs, Bill Chadd, Arden Cronn.

Below, Suran wastes no time during time-out.



The Tigers, with a 9 win-10 loss record outside of tournament play, were not as successful as in previous years under Coach Suran, but the team, built around a nucleus of young players, played brilliant ball at times. The Tigers failed to repeat as champions of the Central Intercollegiate Conference but the loss of eight starters from last year's winning aggregation through graduation was partially responsible for this.

The Tigers pulled two highly-regarded upsets the past season. The first was a 74-67 pasting of New Mexico A. & M., which later defeated Arizona. Arizona previously had defeated Long Island University. The other upset was a 76-62 defeat handed to Emporia State. The Hornets were leading the conference with a 6-0 record and the loss to Hays cost them the championship as they were later edged out by Washburn University.

The Tigers opened the season by losing



Everyone wants the ball.

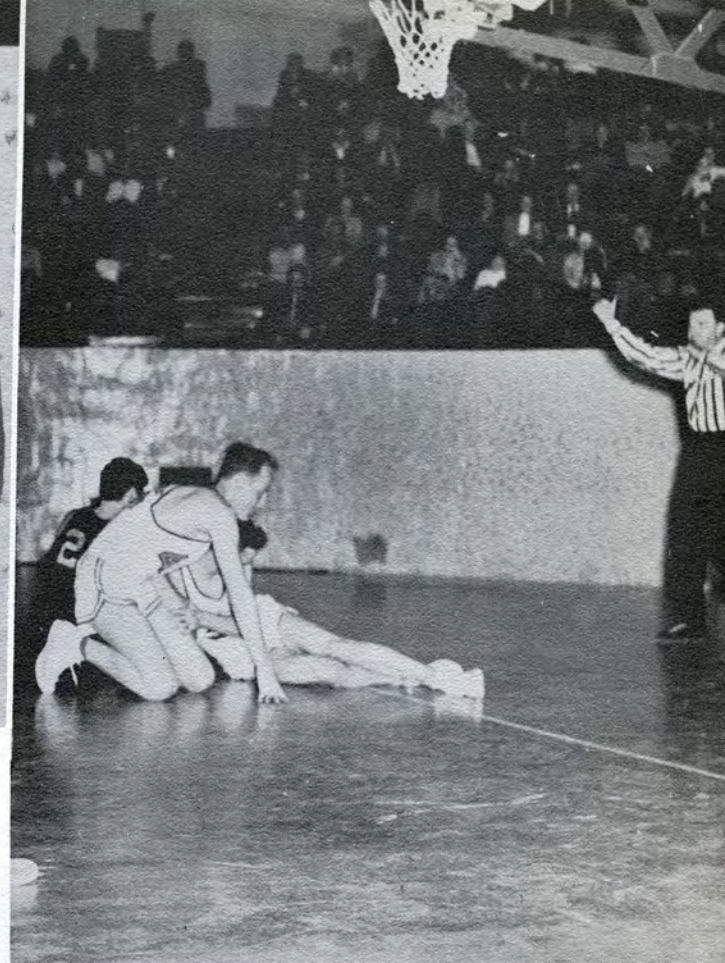

to the Southwest Oklahoma State Bulldogs 50-47 on the Tigers' home court. The next week-end the Tigers handed the visiting Colorado College Tigers two defeats, 72-70 and 61-51.

Back in the conference, the Tigers eked by Southwestern, 41-39, lost to Emporia, 58-55, and lost to Washburn, 54-43. In the meantime, they won non-conference victories from New Mexico A. & M. and Oklahoma Baptists.

After the holidays, the Tigers outlasted St. Benedicts, 55-40, but suffered an embarrassing loss to Kansas Wesleyan. A disastrous road trip found the Tigers losing two important conference games, to Rockhurst and Pittsburg State, both of whom the Tigers defeated on the home court later in the season.



Left, Suran's misery has company.



Next Year's Tigers, Top Row, Left to Right: John Travis, Bill Rupp, Bob Wahlmeier, Darle Olson, Bill Kauffman, Coach McDonald. Bottom Row: Kayo McGillivray, Bob Wilkins, Keith Dirks, Jim Jacobs, Jim Hendricks.

Under the able and capable tutelage of Coach Marian McDonald, Fort Hays State's Tiger Cubs wound up their season play with a record of 10 wins and six losses.

Bill Rupp, Glenn Pfortmiller, Walter Hobbs, and Kayo McGillivray showed well in these "B" squad contests and will be valuable to Cade Suran's "A" team next year.

Among the games which the Cubs won were two over the Russell Oilers, one of the best town teams in the state and a team which entered in the state AA meet at Wichita.

Other wins chalked up by the Cubs were at the benefit of Lorraine, Gove, Holyrood, Grinnell, and La-Crosse town teams, and Phi Sigma Epsilon Fraternity, one of the better organization teams on the campus.



"Jumpin' Jack" Ziegler gets the tip.



Did it Fall?



Basketball is a brothers game at Fort Hays State: Left to Right: Guy Conner, Glenn Conner, Earl Hobbs, and Walter Hobbs.



Benny appears to be in the fourteenth round.



Looks like a quarterback sneak!



The 1950 Fort Hays State Track and Field Squad, Runners-up in the Central Intercollegiate Conference, undefeated in dual, triangular, and quadrangular competition.

Shown at the left is Alex Francis, track coach, giving some vital information to Bill Rupp, his prize prospect in the distance races.

Below, left, is Cade Suran, assistant coach, shown in a discussion with Glenn Tuttle, co-champion of the C. I. C. in 1949, who was held from conference competition last year by an injury received early in the season. Tuttle has won his most points in pole vault competition, but is also an excellent low hurdler.

Below, right, is Leon "Blackie" Roberts, the only defending C. I. C. champion on the 1951 track and field squad. Roberts also won the Colorado Relays title in his favorite event, the javelin throw, and placed second in the 1950 A. A. U. meet in Kansas City.



1951 TRACK AND FIELD SCHEDULE

- March 31—University of Colorado Invitation Indoor Meet at Boulder.
- April 3-4—Telegraphic Meet with K. S. T. C., Pittsburg.
- April 12—Dual with Nebraska State Teachers at Kearney.
- April 14—Emporia Relays.
- April 21—Kansas University Relays.
- April 28—Colorado Relays.
- May 4—Dual with Wichita University at Hays.
- May 11—C. I. C. Meet at Pittsburg.
- May 26—Missouri Valley A. A. U. Meet at Kansas City.

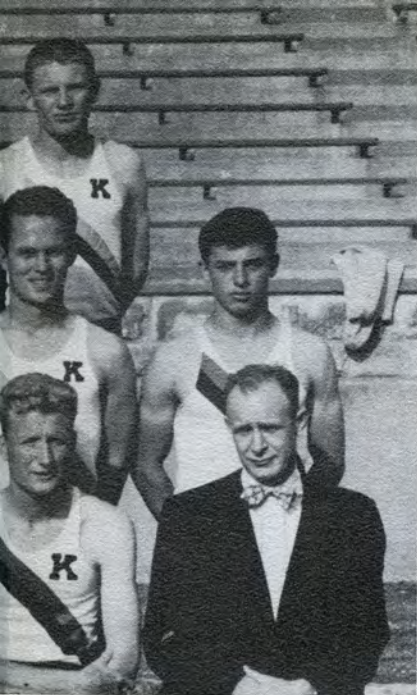

Track and Field

Due to copy deadlines, the story a yearbook carries of track and field must always be a hybrid account of past and present seasons.

It would be unfair to fail to mention three of the most gallant all-around competitors Fort Hays State has ever known—all of whom climaxed their careers last spring and are pictured here only in the squad picture. They are Don Nichol, who won C. I. C. championships in both the 440 and 880 during his competition and who could always be relied upon to give whatever he found he had to give as anchor man on Tiger relay teams; Fred Simmons, who won the C. I. C. high jump championships for three consecutive years; and Jack Hague, all-around field performer, who has one C. I. C. pole vaulting championship on his record. These men also won A. A. U. championships and set five Fort Hays State records during their college careers—Simmons in the high jump and shot put, Nichol in the 440 and 880 yard runs, and Hague in the pole vault. Also lost by graduation were Billy Campbell, 1949 C. I. C. javelin champion; Dale Thornburg, high jumper; and Roger Browne, javelin thrower.

Below, coming around the turn on the track at Lewis Field are the Fort Hays State middle-distance runners. Left to right, they are: Dean Thompson, Bob Kennedy, Jack Anderson, Kenneth Reed, Roger Franke, and Charles Owens.





Left, Fort Hays State's brightest prospects lay in the hurdle events. The group pictured includes Gene Anderson, Glen Tuttle, Richard Nicholas, Jack Denison, Kayo McGillivray, and Henry Kohfeld.

Below, left, Bob Brautigam, C. I. C. discus runner-up, demonstrates before Leon Roberts, Keith Dirks, Mark Oliphant, and Mansel Nicholas.

Below, right, Roberts shows his grip to Oliphant, M. Nicholas, Dirks, and Brautigam.

1950 TRACK AND FIELD RECORD

- March 22—Dual Telegraphic Meet with K. S. T. C. Pittsburg—Fort Hays, 115 $\frac{1}{4}$; Pittsburg, 43 $\frac{3}{4}$.
field of nine Kansas college track teams.
- April 5—Emporia Relays—Second place in a field of nine Kansas college track teams.
- April 14—Dual Meet with Nebraska State Teachers College, Kearney—Fort Hays, 110; Kearney, 54.
- April 27—Triangular Meet with Kansas Wesleyan, Southwestern, Fort Hays State — Fort Hays, 91; Southwestern, 52 $\frac{1}{2}$; Kansas Wesleyan, 19 $\frac{1}{2}$.
- May 7—Dual Meet with Wichita University—Fort Hays, 78 $\frac{1}{2}$; Wichita, 52 $\frac{1}{2}$.
- May 12—Conference meet at Emporia—Emporia, 69; Fort Hays, 40 $\frac{3}{4}$; Washburn, 39 $\frac{1}{4}$; Southwestern, 11; Pittsburg, 5; Rockhurst, 0.

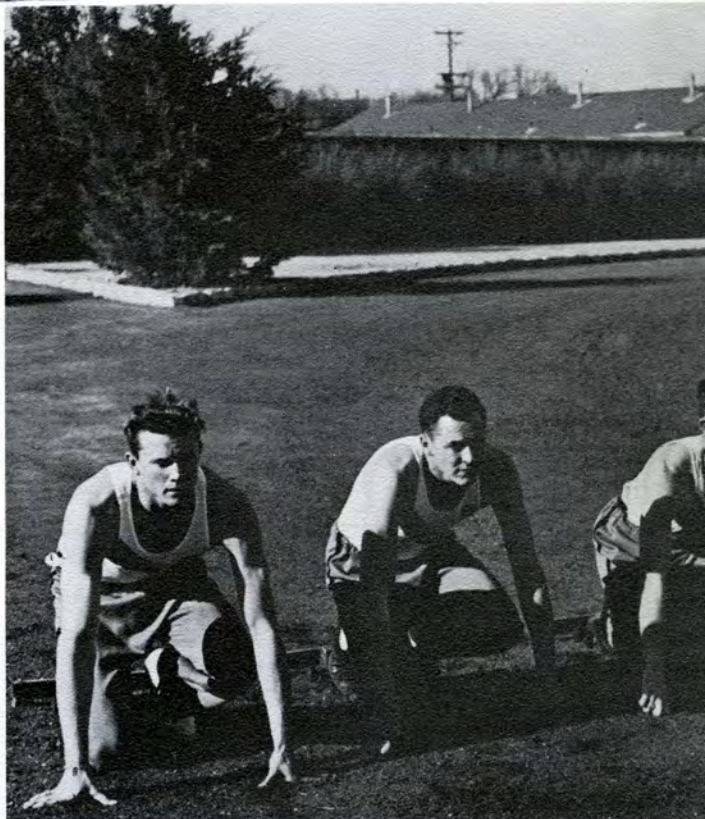

Right, Broad jumpers include Richard Scott, McGillivray, Kennedy, Earl Hobbs, and Denison.

Below, the dash men line up for a take-off. They are: Hobbs, Tuttle, Emil Zeigler, Dennison, John Carmody, and McGillivray.



WHAT OF 1951?

New men who are expected to add strength to the Tiger hopes of maintaining high standards of track competition at Fort Hays State include the Nicholas brothers, Richard and Mansel, of Coldwater; Emil Zeigler, dash man from Quinter; Kayo McGillivray, all-around athlete from Ulysses; Gene Anderson, high-jumper and hurdler from Kinsley; the Hobbs brothers, Earl and Walter, of Pueblo, Colorado; Henry Kohfeld, hurdler from Norton; Gene Jaco, dash man from Plainville; and Dick Scott, broad-jumper from Belleville.

Below, left, are the distance runners, who are caught out on a cold day. They are Gerald Wade, Lawrence Tedford, Bill Rupp, Ronald Hopkins, Max Terrell, and Bob Malone.

Lower right, Sam Teaford, who tied for first at the Colorado Relays with a jump of 6'4" shows the height to his fellow highjumpers, Gene Anderson, Gerald Siemsen, and Earl Hobbs.



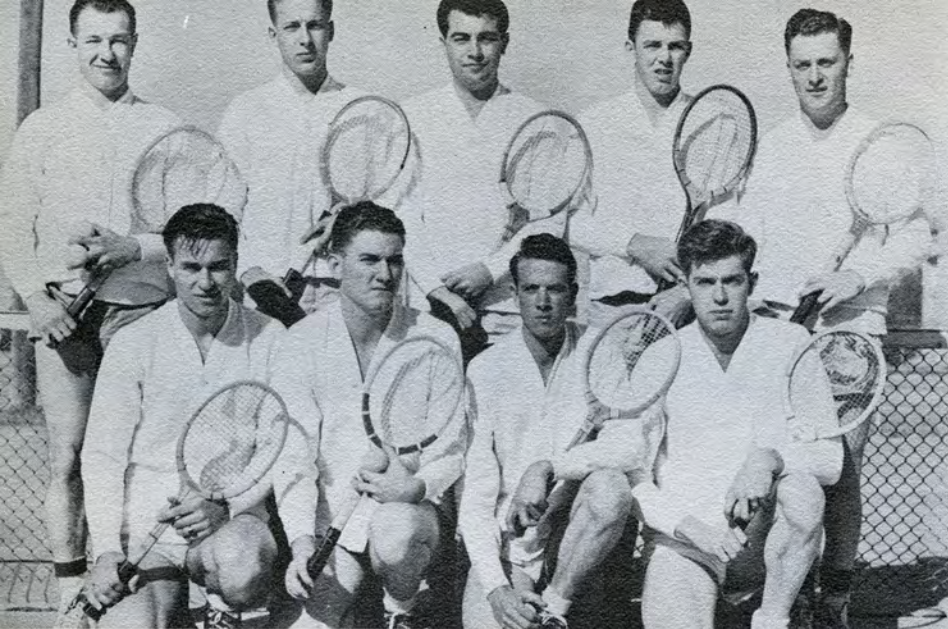

Tennis and Golf

Below: The nucleus of the 1951 golf squad is made up of Dale Von Lerberg, Herb Greenstreet, Dave King, and Arthur Jones.

Above: Candidates for berths on the 1951 Tiger tennis team are, left to right, front row: Gottfried Kolb, Harrold Long, William Marlin, Bill Pike; back row: Leroy Bingaman, Darrell Cobb, Duane Guy, Cliff Tillet, and William Schroeder.

The 1951 tennis squad is made up mainly of newcomers, with Leroy Bingaman and Eugene Ray, the only veterans from the 1950 squad. Tennis matches were played with Hutchinson, Garden City, and Dodge City Junior colleges, Kansas Wesleyan University, and Kearney (Nebraska) Teachers. The C. I. C. meet was held May 4-5, but Reveille deadlines do not permit a report on the outcome.



Dave King is the only returning letterman around whom Coach Marion McDonald built his 1951 Tiger golf team. Matches were played with Kansas Wesleyan and Kearney (Nebraska) Teachers prior to the C. I. C. meet, which was held in Kansas City early in May.



Marion McDonald, Tiger
Tennis and Golf Coach

INTRAMURAL CHAMPIONS

TRACK RECORDS				
EVENT	NAME	ORG.	RECORD	YR.
100 YD DASH	D. GRUBER	TKL	17.8	1950
200 YD DASH	J. CARADAY	OSE	38.3	1949
400 YD DASH	L. ROBERTS	OSE	1:21.1	1949
800 YD DASH	J. CARADAY	OSE	3:10.8	1949
1600 DASH	R. JONES	TKL	7:28.5	1950
3200 DASH	D. HULSMAN	OSE	15:05	1949
6400 DASH	M. GELZER	OSE	30:12	1949
12800 DASH	K. ELLERMAN	OSE	57:18	1950
25600 DASH	M. C. CANNON	OSE		
51200 DASH	M. C. CANNON	OSE		

SWIMMING RECORDS				
EVENT	NAME	ORG.	RECORD	YR.
100 YD BACKSTROKE	R. BLAZER	STT	2:17	1950
200 YD FREE STYLE	R. BLAZER	STT	3:32	1950
400 YD FREE STYLE	J. FINNEY	OSE	7:59	1950
800 YD FREE STYLE	J. BERLAND	STT	15:08	1950
1600 YD FREE STYLE	C. BRAY	KSK	26:3	1949
3200 YD FREE STYLE	M. MICHAELS	OSE	50:3	1951
6400 YD FREE STYLE	D. HERTZEL	OSE	1:00:5	1950
12800 YD FREE STYLE	R. BLAZER	STT	2:05	1950
25600 YD FREE STYLE	C. BRAY	OSE	4:26.7	1949
51200 YD FREE STYLE	C. BRAY	OSE		

INDIVIDUAL WINNERS		
HORSESHOES OSE R. JONES 1950 TKL R. JONES 1951	TENNIS TKL R. JONES 1950 TKL R. JONES 1951	SHUFFLEBOARD TKL R. JONES 1950 TKL R. JONES 1951

TWO-MAN WINNERS		
HORSESHOES OSE R. JONES 1950 TKL R. JONES 1951	TENNIS TKL R. JONES 1950 TKL R. JONES 1951	SHUFFLEBOARD TKL R. JONES 1950 TKL R. JONES 1951

TABLE TENNIS KSK R. JONES 1950 KSK R. JONES 1951	GOLF KSK R. JONES 1950 KSK R. JONES 1951	BADMINTON KSK R. JONES 1950 KSK R. JONES 1951
---	---	--

TABLE TENNIS KSK R. JONES 1950 KSK R. JONES 1951	GOLF KSK R. JONES 1950 KSK R. JONES 1951	BADMINTON KSK R. JONES 1950 KSK R. JONES 1951
---	---	--

Men's Intramurals

An extensive program of men's intramurals, in which more than half of the men students participate, found the following emerging as individual champions: Bottom Row, Left to Right: Warren Conner, Tau Kappa Epsilon, table tennis; Raymond Berland, Sigma Tau Gamma, shuffleboard; John Carmody, Phi Sigma Epsilon, badminton. Top Row: Richard Jones, Tau Kappa Epsilon, horseshoes; Celiff Tillett, Tau Kappa Epsilon, tennis; Willis Muth, Independent, free throwing. Clyde Miller, Sigma Tau Gamma, won the individual golf championship, but dropped out of school to join the service before pictures were taken.

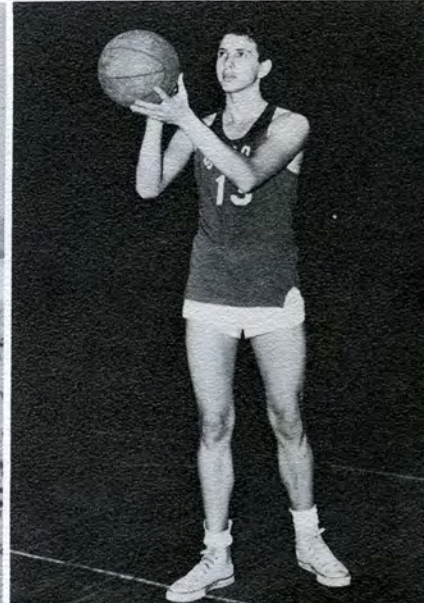

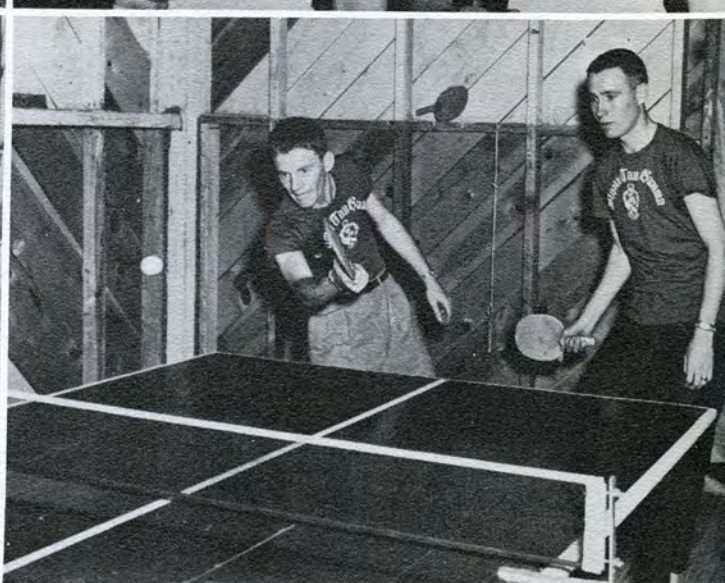
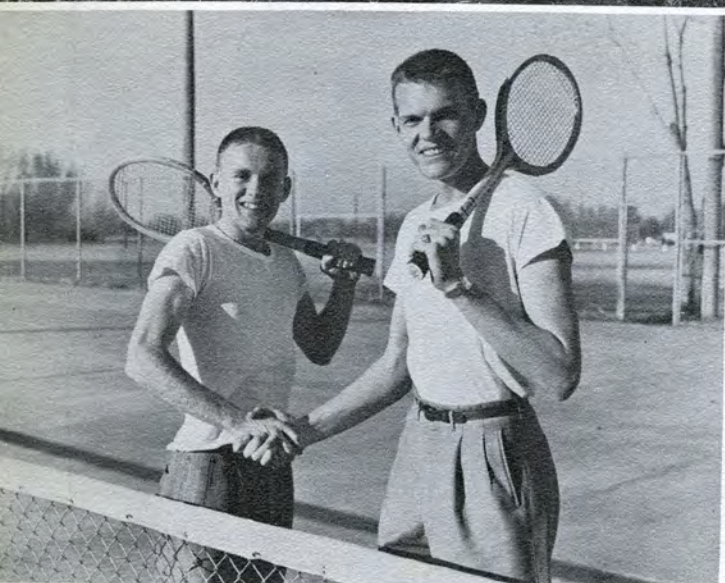
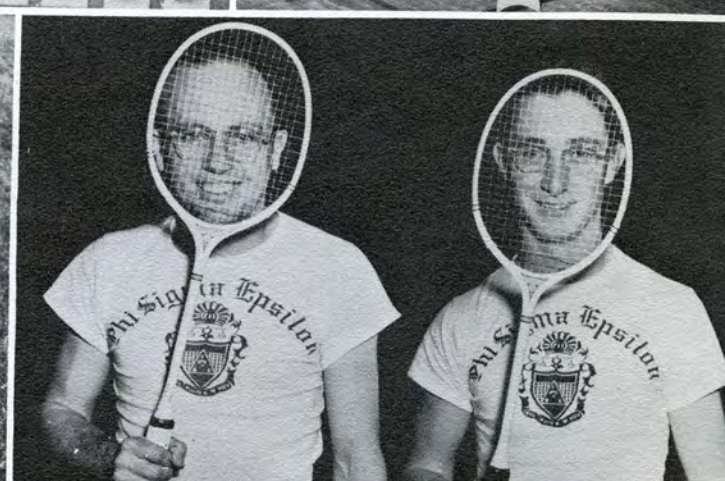
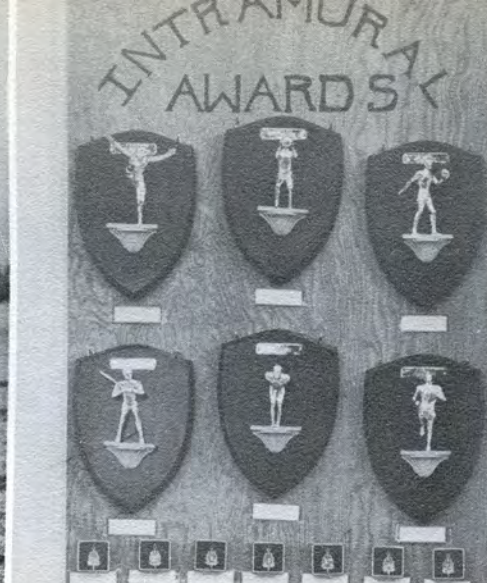
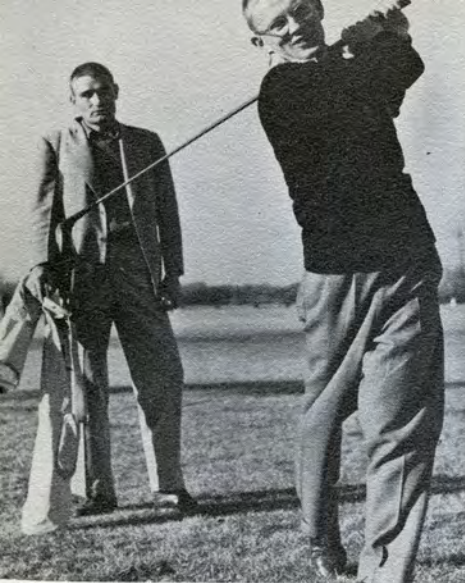

Intramural championships in doubles competition were won by the following: Top Row, Left to Right: Robert Hooker and Dean Thompson, Sigma Tau Gamma, golf; Robert Hooker and Kenneth Schwertfeger, Sigma Tau Gamma, shuffleboard. Center Row: Eldon Matal and Don Crippen, Phi Sigma Epsilon, horseshoes; Donald Crippen and Ronald Hopkins, Phi Sigma Epsilon, badminton. Bottom Row: Dean Thompson and Kenneth Schwertfeger, Sigma Tau Gamma, tennis; Dean Thompson and Dennis Drake, Sigma Tau Gamma, table tennis.

Twenty teams participated in an exciting intramural basketball program, which saw the Sigma Tau Gamma fraternity (shown upper right) win its first organization championship in recent years. The same team went on to cinch the school championship by defeating the Smoos, (lower right) independent champions, in the final play-off. During the season, 92 intramural basketball games were played.

The intramural touch football championship was won by the Phi Sigma Epsilon fraternity, which also walked away with the swimming team championship. Championships in volleyball, track and field, and softball had not been decided when the Reveille went to press.

In the spring of 1950, the rotating trophy was won by Phi Sigma Epsilon fraternity.

The program was directed by Alex Francis, intramural director; Herschel Betts, intramural manager; and Gene Hess, assistant manager. This group is pictured below.

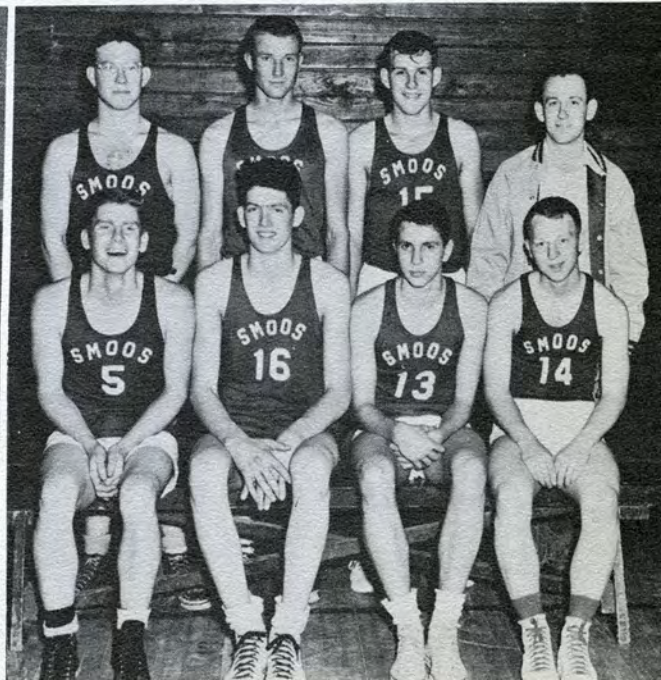
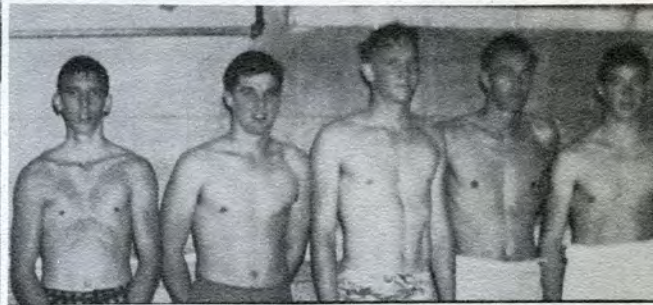



A pause for a pose in Orchestis.

Women's Athletics



Duck! We're coming through.

Shuffleboard.
Lower right: You're all wet!

NOLA JAMES

All around sports woman

1949-1950.





Upper left: Tennis—in action.

Lower left: Hold that pose!

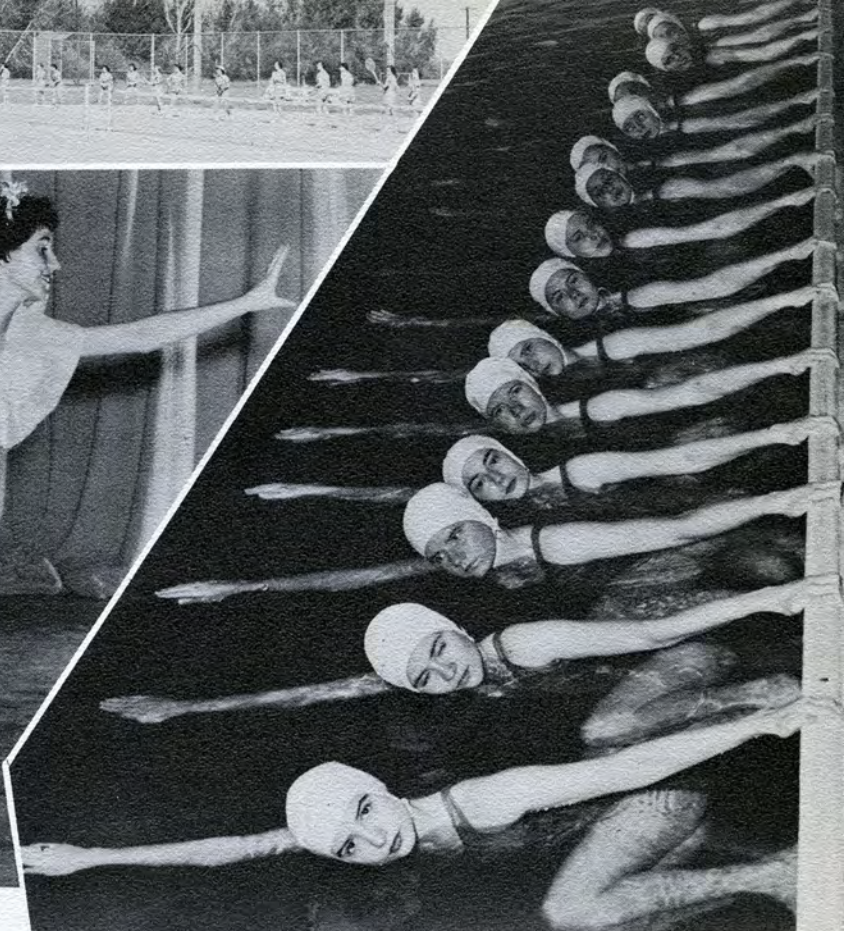

Hang on tight!

What a reflection!



Dancers at ease.



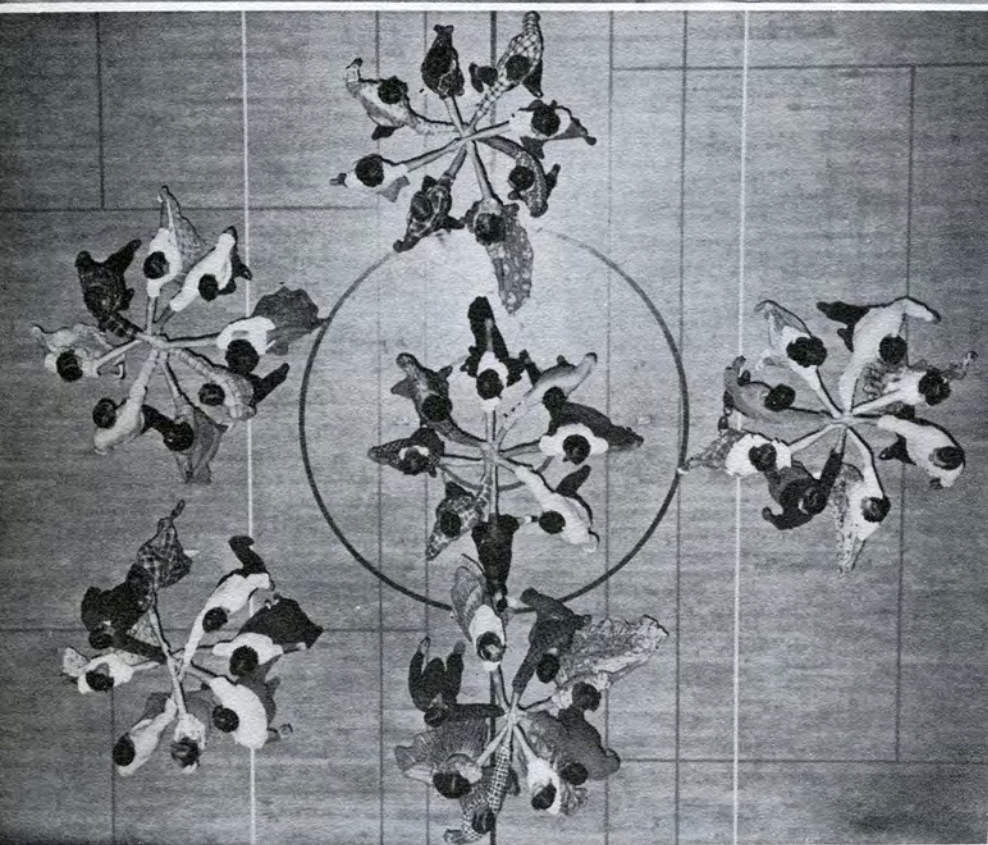

Upper right: What'd you say?

Lower right: Ready, Aim, Fire!

Upper left: Ping Pong.

Square Dance

Hit it again!



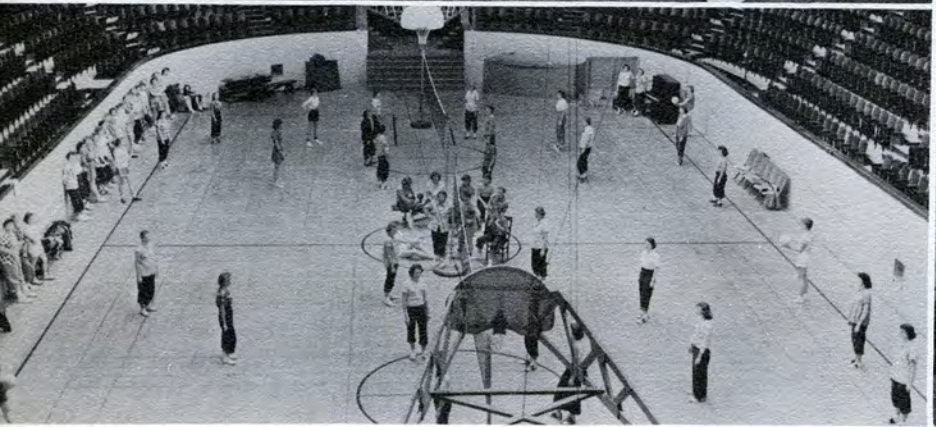

Upper left: Off to the races!

Middle left: . . . and a good time was had by all.

Bottom left: Volleyball Intramurals.

Upper right: Little Miss Muffet.

Middle right: One for Sevy!

Oh, My Gosh!



Straight from Broadway, Julie Haydon lent glamour to "The Glass Menagerie," but it was our own Jack Harris, Harriet Ketchum, and Jack Juergens who made it the drama event of all time for Fort Hays State students and other Western Kansans.

Gayle Combest assisted Harris with the direction and Betty Laizure was Miss Haydon's understudy.



Speech

Below—"The Great Big Doorstep" lent a lighter note to the dramatic season. It was presented in December by the Little Theatre group, under the direction of Miss Harriet Ketchum.



Above—Ethelmae Wilson and Bob Fleming are shown in a tense moment in "Antigone", which was the first presentation of the Little Theatre group.

The department of speech includes many activities, which are popular among campus extroverts. In the scene below, members of Dr. Geneva Herndon's class in speech correction practice technique on each other.



Speech

The Fort Hays Radio Review, a daily broadcast over station KAYS in Hays, provides the practical experience so necessary for radio students.

At the right, Ethelmae Wilson and Loren Schmitzberger present a campus news broadcast.

Below, Norman Petty takes his job seriously, while at his left, Norman Lindner reads a script while Jack Heather, instructor in radio, gives a signal that should mean something to those who know.



In the bottom picture, members of the debate squad, which is coached by Mr. James Start, head of the speech department, gather for an informal discussion. Left to right, the students are Cecil Merkel, Jr., Eldon Laidig, Dolores Ingram, Eugene McNutt, Bill Pike, and Jo Hubbard.



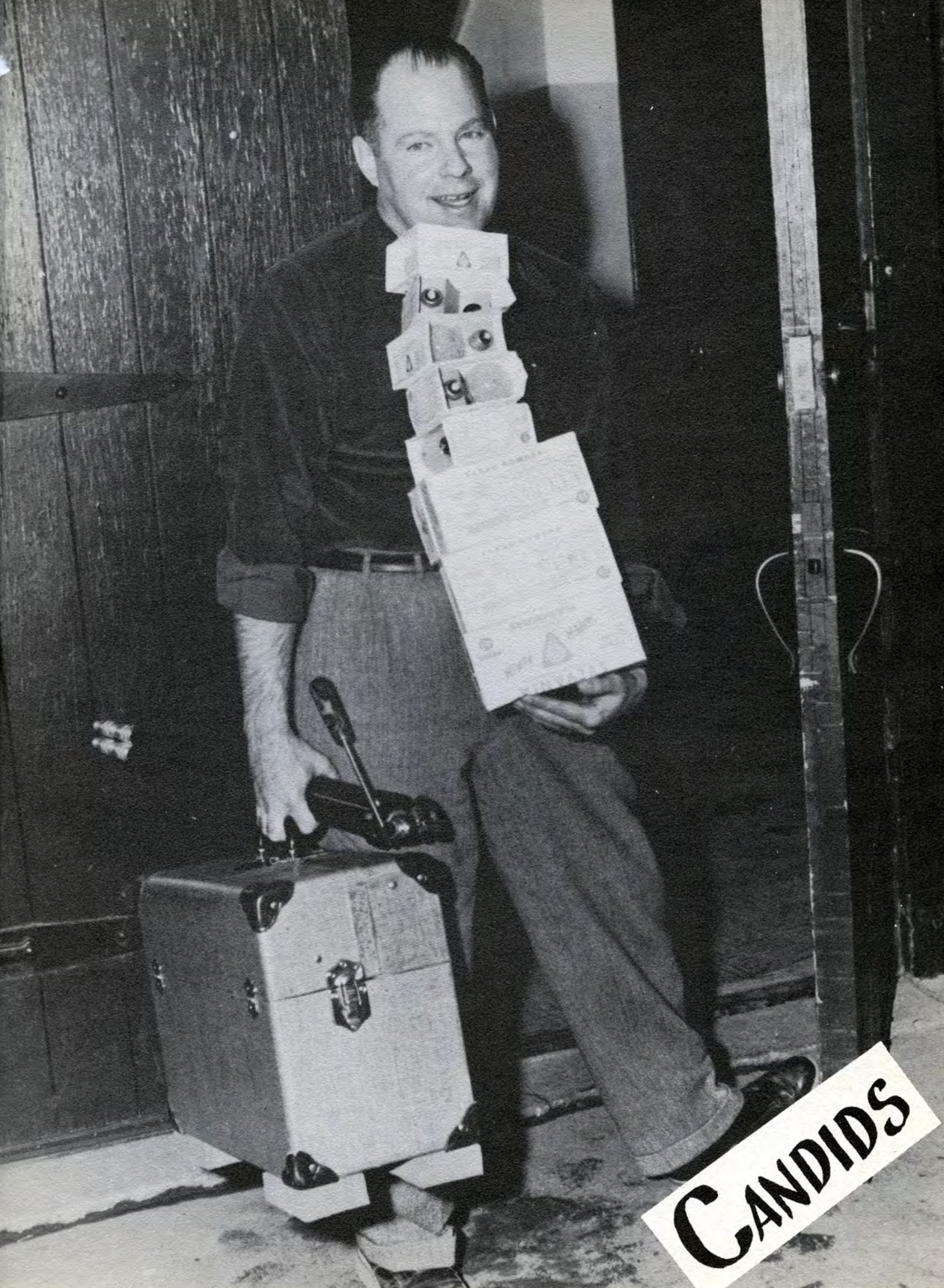

CANDIDS

- APPLEBEE, GAIL, Hays—B. S., Elementary Education
Sigma Theta Epsilon.
- BALL, EARL, Sterling—B. S., Industrial Arts
- BARBER, ROY, Hugoton—B. S., Agriculture
Phi Sigma Epsilon, Track, Intramurals.
- BARRETT, RICHARD, Beloit—B. M., Education
- BARSTOW, ALYCE, Macksville—A. B., Speech
Theta Sigma Upsilon, Women's Glee Club, A Cappella Choir,
Band, Debate, Intramurals, Leader, Little Theatre, W. L. O.
- BAUER, FRANCIS, Wilson—B. S., Industrial Arts
- BELL, VERNON, Studley—B. S., Business
Campus Boosters Council, I. R. C., Intramurals, Leader, Seventh
Cavalry, Tau Kappa Epsilon.
- BETTS, HERSCHEL, Oberlin—B. S., Physical Education
Football, Intramural Manager, "K" Club, Phi Sigma Epsilon.
- BETTS, JOAN, Oberlin—A. B., History
- BICKEL, RICHARD, Dodge City—B. S., Business Administration
- BINGAMAN, LeROY, Garfield—B. S., Agriculture
Tennis, Intramurals, "K" Club.
- BISSING, AILEEN, Atchison—A. B.
- BLUM, ROBERT, Menlo—B. S., Physical Education
Sigma Tau Gamma.
- BOCQUIN, FRANCIS, Howard—A. B., Chemistry
Newman Club, Pre-Medic Club.
- BOSTON, DOUGLAS, Salina—B. S., Business Administration
Leader.
- BRIN, WM. JAMES, Plainville—B. S., Agriculture
Football, Intramurals, Newman Club, Track.
- CAMPBELL, LOLA, Macksville—B. S., General Science
A Cappella Choir, Band, Pre-Medic Club, Kappa Phi, Y.W.C.A.,
W.L.O.
- CARMODY, JOHN, Hays—B. S., Physical Education
Phi Sigma Epsilon, Football, Track, "K" Club.
- CARTER, MERALD, Jennings—A. B., Math
Mathematics Club, Delta Epsilon.
- CHAMBERS, JOHNNY, Ellis—B. M., Piano and Music Education
Band, Orchestra, Phi Mu Alpha.
- CONNER, WARREN, Gypsum—B. S., Agriculture
Intramurals, Little Theatre, Tau Kappa Epsilon.
- CRAFT, DAVID, Garden City—A. B., Physical Education
- CRIPPEN, DONALD, Gove—B. S., Physical Education
Intramurals, Phi Sigma Epsilon.
- CRONN, ARDEN, Smith Center—B. S., Physical Education
Basketball, "K" Club.
- CRONN, HARIETTE, WaKeeney—B. S., Elementary Education
Kappa Phi, Sigma Sigma Sigma, Band, Y.W.C.A.
- DELLETT, KENNETH, Hays—B. A., Chemistry
Phi Sigma Epsilon, Delta Epsilon, Who's Who, Campus Boosters
Council, Intramurals, Pre-Medic Club.
- DIETERICH, HELEN, Bellvale—B. S., Business Administration
A Cappella Choir, I.R.C.
- DILLARD, R. M., JR., Hays—B. S., Chemistry
Engineers Club.
- DREILING, GILBERT, Victoria—A. B., Chemistry
Band, German Club, Newman Club.
- DREILING, KENNETH, Hays—B. S., Business Administration
Newman Club.
- DUELL, VELMA, WaKeeney—B. S., Home Economics
Y.W.C.A., W.L.O., Girls' Glee Club, Kappa Phi.
- DUER, RUSSELL, Alton—International Relations
Club, Math Club, Seventh Cavalry, Pi Gamma Mu, Delta Ep-
silon, Kappa Sigma Kappa.
- EASTERLY, HETTIE, Osborne—B. S., Education
- ELLIS, HAROLD, Kingman—A. B., Psychology
I.R.C., Intramurals, Quill Club, Reveille, Y.M.C.A.
- ELLIS, WANDA, Kingman—B. S., Business Administration
Y.W.C.A.
- ENGEL, RALPH, Hays—B. S., Business Administration
Intramurals, Newman Club, Sigma Tau Gamma, Inter-Fraternal
Council.
- ERICKSON, CURTIS, Jennings—B. S., Business Administration
Intramurals, Kappa Sigma Kappa.
- EVERS, CARLOS, Mexico City—B. S., Agriculture
I.R.C.
- FARLEY, JAMES, Meade—B. S., Physical Education
"K" Club, Football.
- FOSTER, DONALD, Satanta—B. S., Physical Education
Intramurals, Sigma Tau Gamma.
- FOULK, DUANE, Turon—B. S., Business Administration
"K" Club, Intramurals, Tau Kappa Epsilon.
- FOWLER, DON, Kalvesta—A. B., History
- FRENCH, KENNETH, Stockton—B. S., Education
Y.M.C.A., Pi Gamma Mu, Phi Sigma Epsilon.
- FURTHMEYER, LLOYD, Hamilton—B. S., Math
Engineers Club, Mathematics Club, Sigma Pi Sigma, Who's
Who.
- GEARHART, BILLY, Lenora—B. S., Business Administration
Football, Y. M. C. A.
- GIEBLER, ROBERT, Hays—B. S., Economics
Intramurals, Newman Club, Track, Sigma Tau Gamma.
- GILL, NORMA, Bunkerhill—A. B., English
Campus Boosters Council, Leader, Tigerettes, Delta Sigma Ep-
silon, Panhellenic Council.
- GINTHER, FRANK, Hays—B. S., Business Administration
Intramurals, Sigma Tau Gamma.
- GLASS, KEITH, WaKeeney—B. S., Mathematics
Engineers Club, Math Club.
- GOETZ, GLADYS, Victoria—B. S., Speech
Debate and Oratory, Little Theatre, Newman Club, Alpha Psi
Omega, Pi Kappa Delta.
- GRIMES, CAROL, Alton—B. S., Business Administration
Intramurals, Y.M.C.A., Kappa Sigma Kappa.
- GROSE, RUBEN, Bazine—B. S., Education
- GROWE, KENNETH, Futton—B. S., Botany
- HAGGARD, HELEN, Gorham—B. S., Home Economics
Home Economics Club, Y. W. C. A.
- HAMBURG, ELAINE, Ellis—B. S., Elementary Education
Home Economics Club, Intramurals, Theta Sigma Upsilon.
- HERRON, WAYNE, Spearville—B. S., Industrial Arts

Senior Roster

- HERTEL, DONALD, Hays—B. S., Physical Education
Track, Football, "K" Club.
- HIBBERT, JOHN, Elkhart—A. B., English
- HICKEL, JOE, Ellinwood—A. B., English
Intramurals, Leader, Newman Club, Seventh Cavalry, Sigma Tau Gamma, Inter Fraternal Council.
- HILL, BILL, Hays—B. S., Chemistry
Engineers Club, Newman Club.
- HOFFMAN, HARLAND, Ellsworth—A. B., English
- HOOFER, WILFORD, Stockton—A. B., Zoology
Football, German Club, "K" Club, Pre-Medic Club, Tau Kappa Epsilon.
- HOOKE, ROBERT, Winona—B. S., Mathematics
Campus Boosters Council, Engineers Club, Mathematics Club, Sigma Tau Gamma.
- HOWELL, LEONARD, Edmond—A. B., History
Basketball, International Relations Club, Y.M.C.A., Intramurals, Pi Gamma Mu.
- HUBBARD, JO, Waldo—B. S., Physical Education
Debate, Football, Intramurals, Little Theatre, Seventh Cavalry, Student Council, Phi Sigma Epsilon, Sigma Theta Epsilon.
- INGRAM, DOLORES, Hays—A. B., Speech
Debate, Intramurals, Little Theatre, Alpha Psi Omega, Delta Sigma Epsilon, Pi Kappa Delta.
- JAMES, NOLA, Stockton—B. S., Physical Education
Band, Campus Boosters Council, Intramurals, W. A. A., P. E., Majors Club, Women's Intramural Council.
- JELLISON, BILLY, Sylvan Grove—B. S., Botany
Football, Seventh Cavalry, Student Council, Phi Sigma Epsilon, Delta Epsilon, Inter-Fraternity Council, Who's Who.
- JELLISON, MARGARET, Osborne—A. B., Speech
Leader, Little Theatre, Tigerettes, Y.W.C.A., W.L.O., Sigma Sigma Sigma, Alpha Psi Omega, Who's Who.
- JENNISON, KARL, Healy—A. B., Economics
International Relations Club, Spanish Club, Pi Gamma Mu.
- JENNISON, MARY, Lawrence—A. B., Sociology
Band, Pre-Medic Club, Spanish Club, Kappa Phi.
- KEELEY, TERRY, Pawnee Rock—B. S., Physical Education
International Relations Club, Intramurals, Y.M.C.A., Sigma Tau Gamma.
- KEENER, WILLIAM, Rush Center—B. S., Chemistry
- KING, SHIRLEY, Ellis—B. S., Elementary Education
Home Economics Club, Intramurals, Reveille, Student Council, Tigerettes, W.L.O., Theta Sigma Upsilon, Pi Gamma Mu, Panhellenic Council.
- KINSINGER, FRANCIS, Osborne—A. B., History.
- KVASNICKA, CLAIRE ANN, WaKeeney—B. S., Home Ec.
Collegiate 4-H Club, Home Economics Club, Y.W.C.A., UNESCO, Delta Sigma Epsilon.
- LANCASTER, PATRICIA, Hays—A. B., English and History
A Cappella Choir, International Relations Club, Leader, Orchestra, W.A.A., Spanish Club, Y.W.C.A., W.L.O., Who's Who, Pi Gamma Mu, Kappa Phi.
- LAUNCHBAUGH, MARVIN, Hoxie—B. S., Business Adm.
- LINDENMEYER, FREDERICK, Salina—B. S., Zoology
Engineers Club, Intramurals, Sigma Theta Epsilon.
- LOSEY, LUTIE ANN, Gove—Art
Home Economics Club, Kappa Pi, Kappa Phi, Y.W.C.A.
- LYTAL, PATRICIA, Salina—B. S., Elementary Education
Alpha Sigma Alpha.
- MALONE, BOB, Hays—B.S., Industrial Arts
Basketball, Intramurals, "K" Club, Track, Phi Sigma Epsilon, Interfraternal Council.
- McCALL, RICHARD, WaKeeney—B. S., Business Adm.
International Relations Club, Leader, Y.M.C.A., Tau Kappa Epsilon, Sigma Theta Epsilon, Men's Supper Club, Young Republican Club.
- McCLELLAN, ROBERT, Zurich—B. S., Math
Leader, Engineers Club, Math Club, Interfraternal Council, Tau Kappa Epsilon.
- McCONNAUGHAY, JOHN, Larned—B. S., Biology
Intramurals, Pre-Medic Club, Y.M.C.A., Kappa Sigma Kappa.
- McCONNELL, JOAN, Great Bend—A. B., History
Tigerettes, Delta Sigma Epsilon, Pi Kappa Delta.
- McCONNELL, REX, Mineola—B. S., Physical Education
Intramurals, "K" Club, Student Council, Phi Sigma Epsilon.
- McKINZIE, VERGIL, Oberlin—B. S., Physical Education
Football, "K" Club, Phi Sigma Epsilon.
- McNUTT, IMO LEA, Hays—B. S., Business Administration
A Cappella Choir, Band, Tigerettes, UNESCO, W.L.O., Sigma Alpha Iota, Kappa Phi.
- McNUTT, TED, Hays—A. B., General Science
Little Theatre.
- MATHESON, WAYNE, Natoma—B. S., Business Adm.
Engineers Club, Young Republicans Club, Y.M.C.A.
- MILLER, ABRAHAM, WaKeeney, B. S., Business Adm.
Little Theatre, Alpha Psi Omega, Tau Kappa Epsilon, Men's Supper Club, Men's Pep Club.
- MOCK, KENNETH, Plainville—Business Administration
Little Theatre, Intramural Swimming.
- MORLAN, MARTHA, Protection—B. S., Art
Kappa Pi, Panhellenic Council, Alpha Sigma Alpha.
- MULLENDER, JOHN, Waldo—A. B., History
- NEELY, JAMES, Hays—B. S., Zoology
- NORCROSS, J. D., Hays—Band
- OLIPHANT, MARCUS, Offerle—B. S., Agriculture
Intramurals, Track, Sigma Tau Gamma.
- ORMSBEE, ELEANOR, Smith Center—A. B., English
Y.W.C.A., Theta Epsilon.
- ORTH, WILLIAM, Hays—B. M., Music Education
- OSBORN, MARCIA, Meade—Band, W.A.A., Theta Sigma Epsilon.
- O'TOOLE, PATRICIA, Arnold—A. B., English
Campus Booster Council, Collegiate 4-H, Girl's Glee Club, Little Theatre, Tigerettes, W.L.O., Sigma Sigma Sigma, Panhellenic Council, Reveille Queen.
- POHLMAN, HENRY, Natoma—B. S., Business Administration

- PAXON, JIM, Penokee—B. S., Business Administration
Y.M.C.A., Second Generation Club, Kappa Sigma Kappa,
Collegiate Uptowners.
- PETRASEK, GEORGE, Jennings—B. S., Business Administration
Kappa Sigma Kappa.
- PFIEFER, GEORGE, Hays—B. S., Physical Education
Basketball, Football, "K" Club.
- PIKE, BILL, Healy—A. B., Political Science
Debate and Oratory, I.R.C., Kappa Sigma Kappa.
- PITTMAN, DON, Russell—B. S., Physical Education
Intramurals, Y.M.C.A., Physical Education Major and
Minors' Club.
- RASSAERT, CHARLES, Pearl River, New York—A. B., Zoology
Delta Epsilon.
- RAY, EUGENE, Ford—B. S., Physical Education
Band, Engineers Club, Intramurals, "K" Club, Intramural
Council, Y.M.C.A.
- RICKE, RAYMOND, Zenda—B. S. Agriculture, Newman Club.
- RITTER, KEITH, Hoisington—B. S., General Science
Pre-Medic Club, Kappa Sigma Kappa.
- ROCKWELL, ELEANOR, Scott City—A. B., English
Band, Orchestra, Tigerettes, W.L.O., Sigma Alpha Iota.
- RUPP, JOHN, Ellis—B. S., Business Administration
Newman Club.
- SCHEUERMAN, GAIL, Bazine—B. S., Business Administration
A Cappella Choir, Band, Reveille.
- SCHEUERMAN, MARVIN, Hays—A. B., Sociology
A Cappella Choir, Band, German Club.
- SCHLICKER, CLARITA, Hays—B. S., Physical Education
Campus Boosters Council, Collegiate 4-H, Intramurals, P.
E. Majors Club, W.A.A.
- SCHMIDTBERGER, LOREN, Hays—A. B., English
Newman Club, Leader.
- SCHULTE, RAYMOND, Walker—B. S., Business Administration
German Club, Newman Club.
- SCHWERTFEGER, KENNETH, Satanta—B. S., Agriculture
Student Council.
- SHEPARD, MAX, Emerson, Iowa—B. S., Industrial Arts
- SHRAUNER, RALPH, Protection—B. S., Agriculture
Intramurals, Sigma Tau Gamma.
- SIGRIST, DONNA, Hays—B. S., Elementary Education
Home Economics Club, Kappa Phi.
- SKUBAL, LUMIR—B. S., Industrial Arts
- SMITH, JOHN J., Ulysses—B. S., Business
A Cappella Choir, Band, International Relations Club,
Intramurals, UNESCO, Kappa Sigma Kappa, Delta Sigma
Theta.
- SNAVELY, RUBY, Sublette—B. S., Business Administration
Intramurals, Tigerettes, Alpha Sigma Alpha, UNESCO,
Panhellenic Council.
- SNYDER, JANE, Almena—B. M. E., Music
A Cappella Choir, Band, Little Theatre, Orchestra, Sigma
Alpha Iota.
- STADELMAN, JOHN, Hays—B. M., Music
A Cappella Choir, Band, Orchestra, Phi Mu Alpha, Di-
rector of Varsity Band, Student Conductor of Concert
Band.
- SULLIVAN, JULIA—A. B., Sociology
Theta Sigma Upsilon.
- TARN, NORMAN, Gypsum
Mathematics Club.
- TEDFORD, LAWRENCE, Mineola—B. S., Agriculture
Y.M.C.A.
- THOMPSON, GLEN, Beeler—A. B. History and English
A Cappella Choir, German Club, I.R.C., Intramurals, Lit-
tle Theatre, Seventh Cavalry, Y.M.C.A., Who's Who,
Honor Society, Men's Supper Club.
- THOMPSON, ROBERT, Oakley—B. S., Business Administration
Basketball, Intramurals, Student Council, Sigma Tau Gam-
ma, Intrafraternal Council.
- TOWNLEY, HOPE, Glade—B. S., Elementary Education
I.R.C., Quill Club, Y.W.C.A., Kappa Phi.
- VAN LERBERG, DALE, Shawnee—B. S., Agriculture
- WALTERS, CLARENCE, Hays—B. S., Business Administration
Sigma Tau Gamma, Newman Club, German Club, Eng-
ineer's Club.
- WASINGER, LEONA, Hays—A. B., History
German Club, I.R.C., Newman Club, W.A.A., UNESCO.
- WATT, DEAN, Healy—B. S., Art, Kappa Phi, Who's Who,
A Cappella Choir, Reveille, W.L.O.
- WEBB, CHARLES, Ft Worth—B. A., English
Leader.
- WEBER, NORMA, Hays—B. S., Physical Education
- WILSON, SHIRLEY MAE, Hays
Delta Sigma Epsilon, Tigerettes, Campus Boosters Council,
A Cappella Choir.
- WOLFORD, LEON, Claflin—B. S., Mathematics
Math Club, Phi Sigma Epsilon.
- WORLEY, ALICE, Natoma—A. B., English
- YOUNG, LOLA, Macksville—B. S., General Science
- ZANE, RUSSELL, Protection—B. S., Business Administration

Thirst, Too, Seeks Quality

Months of study—Months of pleasant companionship—

All of them summarized in this yearbook, a memento to the effort you have put forth to make a success of your school work. It is our hope that Coca-Cola has in some small way made your task easier—contributed a friendly pause for refreshment to your work or play.

Anywhere, anytime, you will find a frosty bottle of Coca-Cola near-by to help you make any pause "The Pause That Refreshes".



*Ask for it either way . . . both
trade-marks mean the same thing.*

BOTTLED UNDER AUTHORITY OF THE COCA-COLA COMPANY BY

HAYS COCA-COLA BOTTLING COMPANY

Hays, Kansas

From Other Lands

A cosmopolitan air was added to the Fort Hays State campus this year, as seven students from other countries were on hand on enrollment day. For the first time, Fort Hays State also had an exchange teacher from a foreign country.

At the left: Posing in this fashion was not Jacques Pages' idea, but he obliged to satisfy the whim of the college publicist. He is framed in the doorway of the French Merci car, which is on exhibit on our campus. Pages is a graduate student in the biology department. He is a native of France, but his home is now in French Morocco.

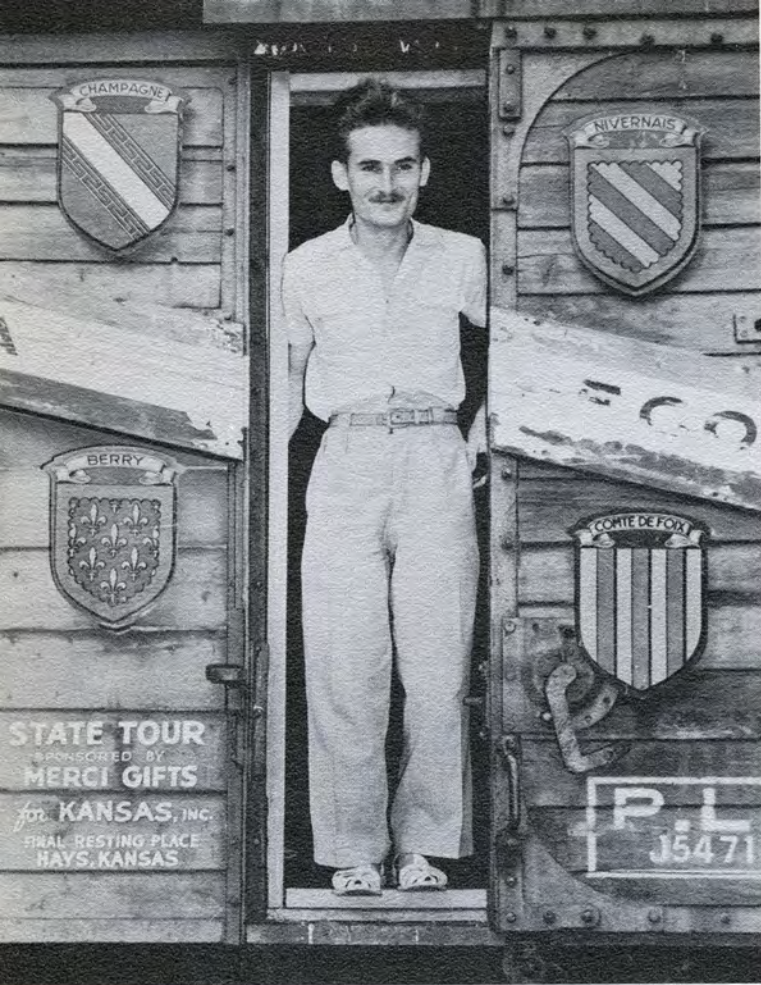

Pictured below are the following: Carlos Evers, Mexico City, Mexico, who will receive his bachelor's degree in agriculture from Fort Hays State this spring; Catharina Slapp, graduate student in the department of social science, who claims the Netherlands as her homeland; Augusto Martinez, a freshman from Bogota, Columbia, whose major will be economics and business administration.

Carlos Evers

Catharina Slapp

Augusto Martinez

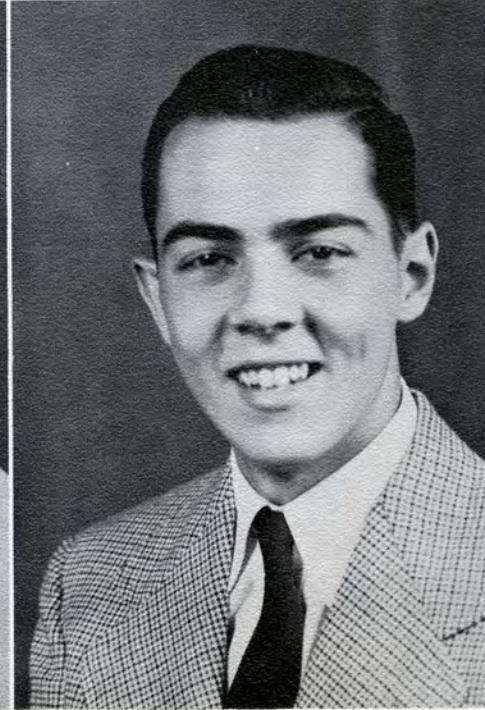



Miss Edna Pickard, left, a member of the faculty of the Truro County School for Girls at Cornwall, England, exchanged positions for the year with Mrs. Kathryn Bogart of the Fort Hays State English faculty. Her friendly manner and her cheery, efficient approach to her job in America endeared her to students and fellow faculty members alike.

Pictured at far left is Ausma Vildins, a pre-medic freshman. Ausma lived with her family in Latvia until World War II forced them to come to Western Kansas as displaced persons.

Pictured left is Philip Lin, a native of China and a Fort Hays State alumnus who serves as a visiting instructor in the department of political science.

At the far left is Zinowiz Melnyk, a displaced person from Ukrania, who was brought to the Fort Hays State campus this fall on a scholarship financed by the UNESCO Council. Zin is a student in the department of economics and business administration.



Below, left, is Alex Suenaga, who made history by being elected cheerleader only a few days after his arrival on the campus in January, 1950. A native of Honolulu, Hawaii, Alex had served three years in the United States Army before coming to this country for pre-dental training.

Below, right, the four students who witnessed first-hand the ravages of World War II in Europe, met for the first time in an enrollment line at Fort Hays State. Left to right, they are Jacques Pages, Catharina Slaap, Ausma Vildins and Zinowiz Melnyk.

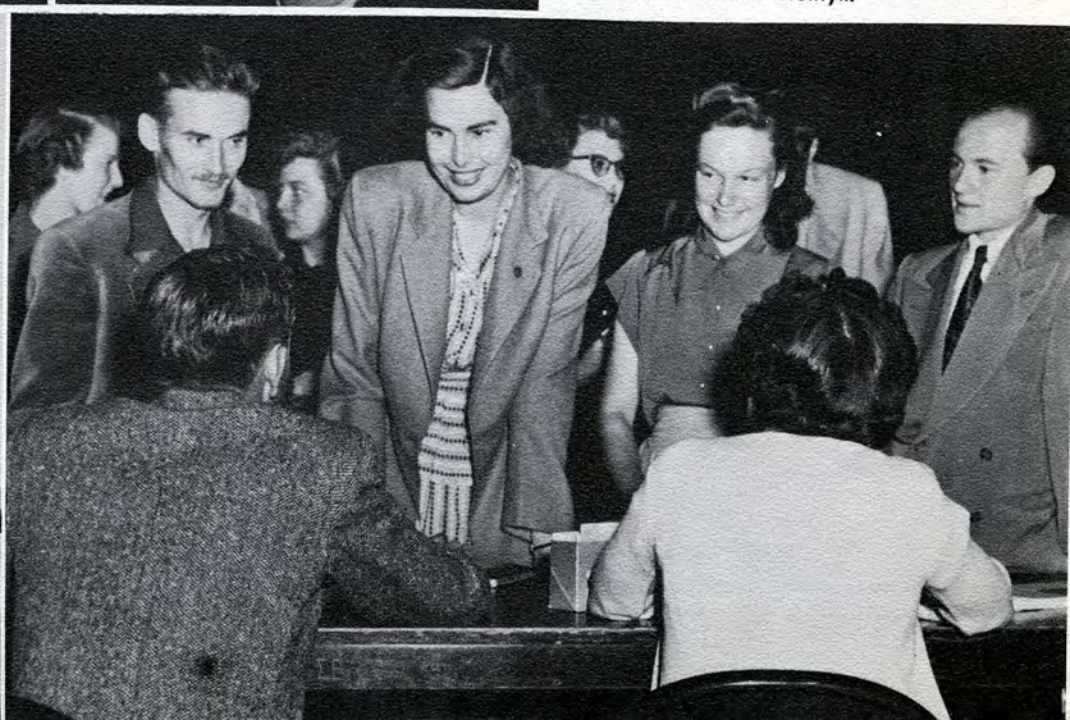

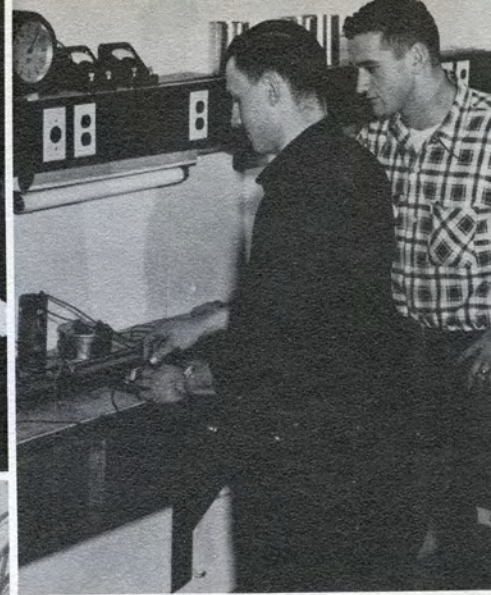

Top Left, It's as much fun as it looks.

Left, A scene from "The Great Big Doorstep," which had the audience "doing it, too."

Above, A simple operation, IF you have that scientific mind!

GEO. PHILIP

SCOTTY PHILIP

GEO. PHILIP & SON

DEALERS IN HARDWARE

PAINT BRUSHES, PAINTS and GLASS

GUNS and AMMUNITION

TOOLS and CUTLERY

PHONE 53

EIGHTH and MAIN

HAYS, KANSAS

THE TIGER GRILL

Malts—Sandwiches—Soups

"Across from the Campus"

704 Park

Hays, Kansas

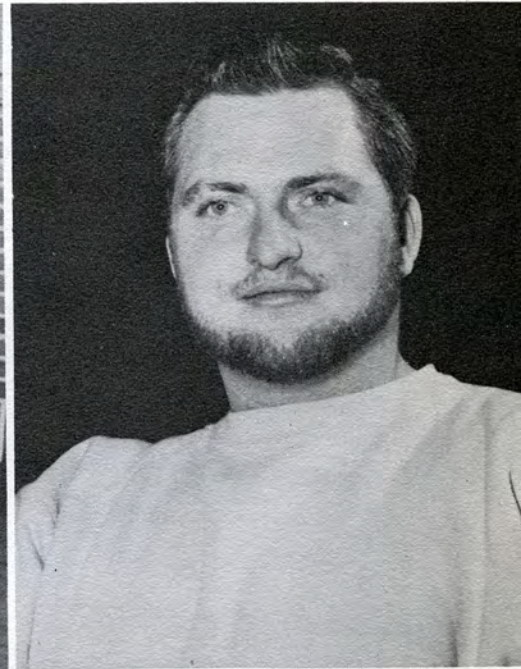

Above, left, Patsy Smith makes the story exciting for her kindergartners.

Right, Herman Trapp remains loyal to Russell and its whisker campaign. Left, maybe it's the excitement that makes Carol beautiful, but how did she escape the contests?

Right, are Larrayne Mills and Elaine Horyna laughing at, with, or for the photographers?



ALL TYPES OF LAUNDRY SERVICE

Kessler Cleaning Co.



Dry Cleaning

Phone 197

126 West 9th

HARKNESS PHARMACY

IN HAYS OVER 40 YEARS



The Choicest In

DRUGS, CANDIES AND TOILET ARTICLES

MAGAZINES . . . ICE CREAM

Phone 76

715 Main

Building a Greater City
Specializing in
Civic Commercial
 and
 Industrial Development

Your Interest and Cooperation
Is Respectively Solicited

For Information

VISIT—WRITE—or—CALL

THE HAYS CHAMBER OF COMMERCE

Hays, Kansas

Phone 271

"Watch Hays Grow"

Gambles

The Friendly Store,
Where Cash Buys More!

Phone 78

115 West 11th

Shop The Easy Way . . Phone 1500

Montgomery Ward Catalog Office

114 WEST 11th

HAYS, KANSAS



DISTINCTIVE
PHOTOGRAPHY

**FOSTER'S
STUDIO**

PHONE 1202

115 EAST 8TH



Above, Left, The Kappa Sigs have a special dinner.

Above, Right, The familiar faces of our favorite cheerleaders.

Left, Shirley does duty as a checkroom gal.

Above, Dr. Reed poses beside his display of pictures of psychology grads who have made their mark in the world.

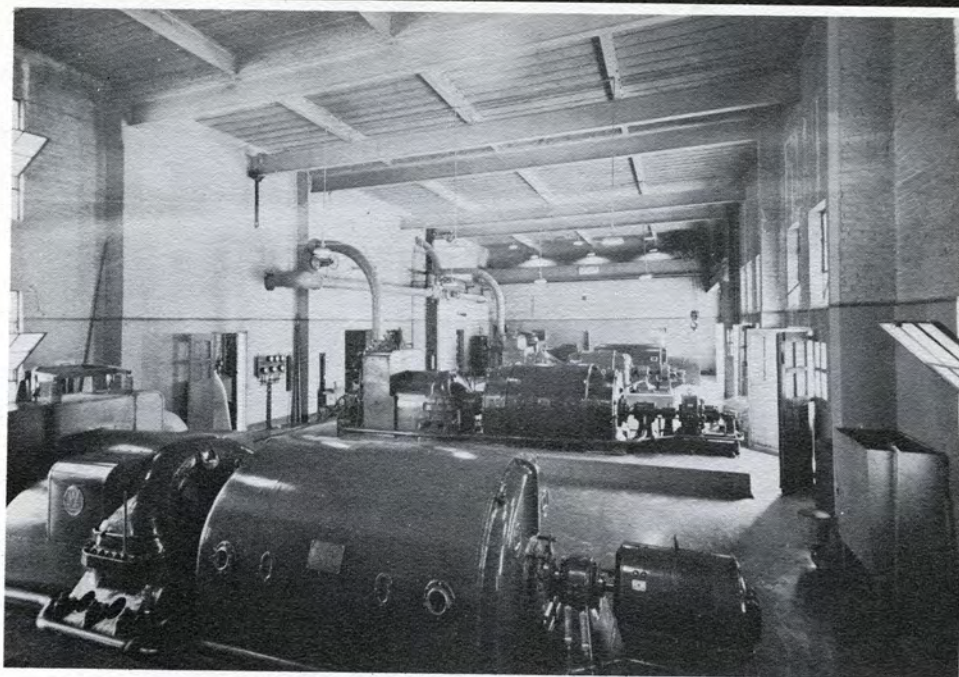

CENTRAL KANSAS POWER CO.

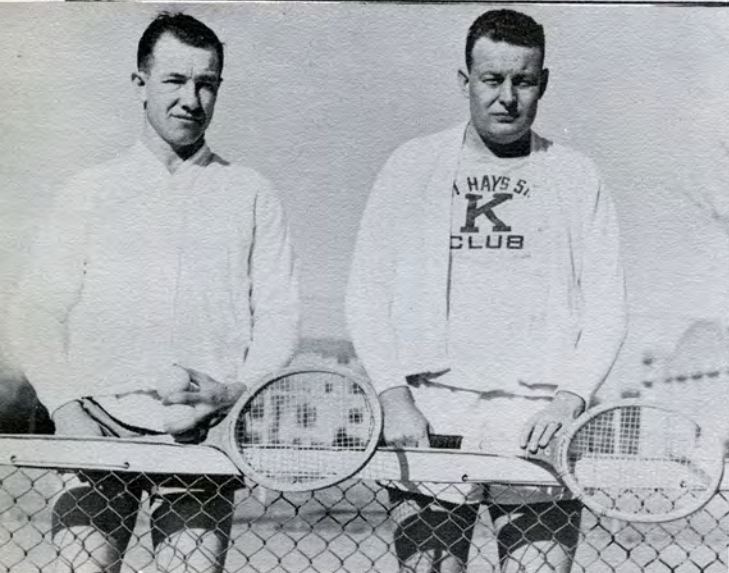

Leroy Bingaman and Eugene Ray of the Tiger tennis team.

Top right, a biology department group takes to the field.

Right, the campus in early September is a thing of beauty, as are some of the creatures which inhabit it.

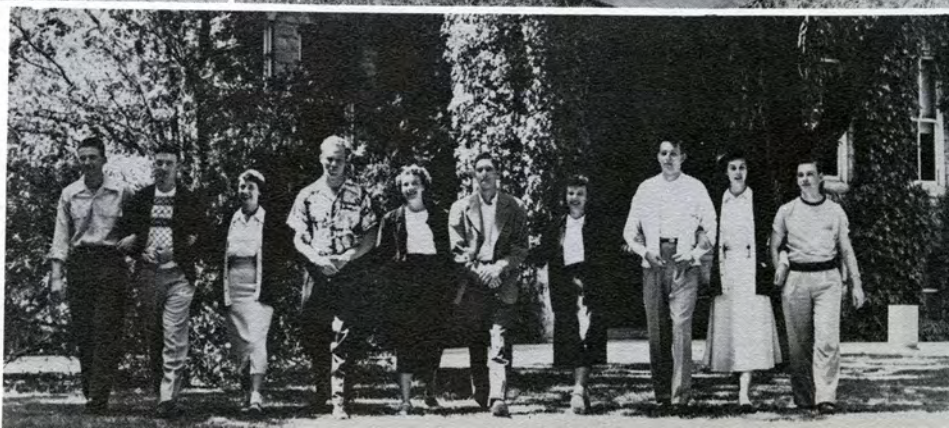

LAMER Hotels In Kansas

In Salina

The Lamer-Clayton Hotel

C. W. Lamer

R. R. Clark



In Hays

LAMER HOTEL
S. W. Lamer

MULROY HOTEL

LAMER MOTEL
Cliff Wolfson

H. B. Lamer—President



THE NEW FOX THEATRE

Show Place of the Midwest



JEP'S SUPER SERVICE STATION

24-Hour Service

MODERN

PHONE 400

EFFICIENT

1302 MAIN



Hell Week gives actives a long awaited opportunity.

Above, right, the Majorettes prove their coordination on the stadium railing.

Right, it's all in the cause of the advancement of science.



Left, Betty See demonstrates her prowess before the stronger sex at the W. A. A. carnival.

Below, what sorority gals won't do to lure a bunch of rushees!



Trade With Us And Save Money

WIESNER'S

HAYS

KANSAS

WALBURN'S COLLEGE GROCERY



Students, we appreciate your business and the loyal support you are giving to our store.

Meet us in our new location, 507 West 7th

MR. AND MRS. W. D. WALBURN

507 West 7th

Owners

Phone 404



The surrey with the fringe on top is a newly-acquired museum piece. The creatures within are students all, who obliged by dressing up for the occasion,—Sam Teaford, Vesta DeBoer, Joe Hickel, and Betty Schumacher.

At the right, Walter Ehly is caught in a scientific experiment which looks like it might be a bit of fun.

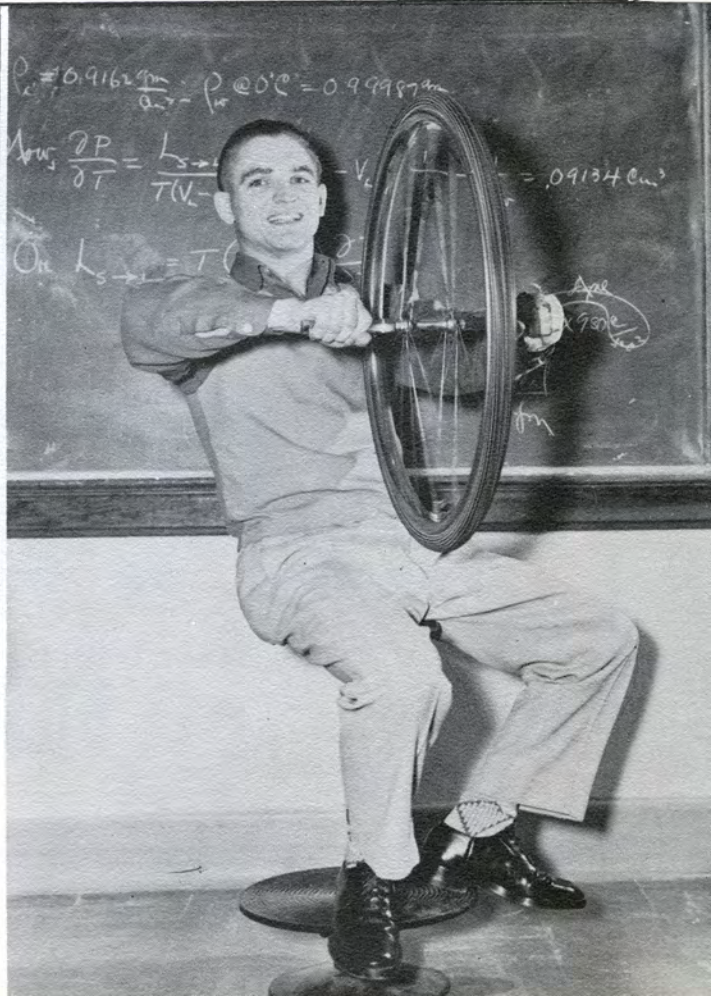

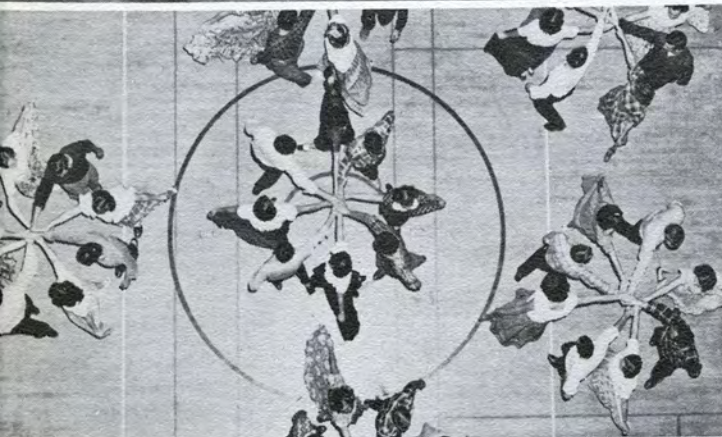

Left, Square dancing takes the campus by storm. Top left, Richard Diamond enjoys the new beds in Residence Hall. Above, Elaine Williams leads the singing at the German Club Christmas party.



If it's to wear, you'll find it at

THE CLASSIC-STORE



Top Left, Student teaching can be as much fun for the teacher as for the young 'uns.

Top right, Pat Boylan and Joyce Ryan wait in Polly Park's room at Custer Hall.

Center, Left, Joan Wescott is so dressed up, she must have some place to go.

Above, Jane Snyder practices her directing technique on Hays-High-Schoolers.

Left, A post-bedtime gabfest at Wesley Hall.

Drink a Bite to
Eat at 10, 2 & 4
o'Clock



Dr. Pepper Bottling Co.



Above, left, Gail Scheuerman counts his money eagerly behind the scenes at the Reveille Ball.

Above, Herschel Betts practices his ready wit on fellow members of a class in the education department.

Left, Spring brings the Social Building gang outdoors.



THE HAYS MUSIC CO

V. M. MECKEL



714 MAIN ST.

The Music Headquarters of Western Kansas

PHONE 1215

FOR
APPRECIATIVE SERVICE
THE

FORT HAYS PHARMACY

SODA FOUNTAIN — DRUGS — MAGAZINES

FABERGE — ELIZABETH ARDEN — Du BARY

Phone 858

217 West 10th



Above, The between classes squeeze.
Right, Yes, it was a real live cat.
Right, Custer Hall at midnight!



The Social Building lives up to its name.



More scenes from Homecoming.

Below, Rosanna's ballet wins praise but no prizes.



ROYAL TYPEWRITERS

Standard and Portable

Sales and Service



Northwestern Typewriter Co.

Lamer Hotel Building

Phone 1223

HAYS, KANSAS



The Brunswick Hotel

For Your Convenience

MODERN HOTEL AND CAFE FACILITIES

For Reservation—Call 450
701 Main

Walter Ross
Proprietor

Finest of Photographs

Commercial Photo

Portraits — Enlarging

EKEY STUDIO

Kodak Finishing

Picture Framing

218 West 8th

The oldest Studio in Ellis County

Hays, Kansas



Could these seven Custer Hall lassies be waiting at the other end of the line?



Stetson Hats

Florsheim Shoes

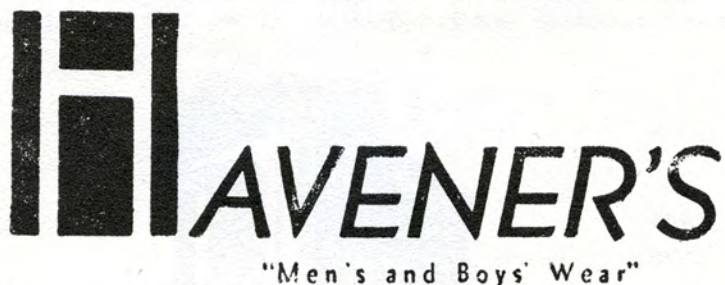

Arrow Shirts

Botany Suits

ANN'S FEATURE NATIONALLY KNOWN MERCHANDISE

DRESSES

Daryl Junior
Paula Brooks
Paul Sachs
Bloomfield

LINGERIE

Peter Pan Brassieres
Wonder Maid Slips
Rhythm Slips

HOSIERY

Mojud



Mulroy Hotel Bldg.

SUITS and COATS

Swansdown
Sacony-Palm Beach
Shagmoor

HATS

Gage
Gabel

GLOVES

Dawnelle

HUMBURG HDWE., INC.

Everything for the Home

General Hardware

Electric & Gas Appliances

BOTTLE GAS

110 W. 11th

Phone 946

STILL GROWING WITH HAYS AND COMMUNITY

Capital and Surplus of \$300,000
Total Resources Over \$6,000,000

This strengthening of our Capital Structure is, we believe justified by our confidence in the business future of Hays and the entire part of Western Kansas. We are now in position to keep growing with Hays and community, and serving our customers better and better, as we have been doing since 1888.

*Oldest Bank
in Ellis County*



*Member—
Federal Deposit
Insurance Corp.*

THE FIRST NATIONAL BANK
OF
HAYS CITY, KANSAS

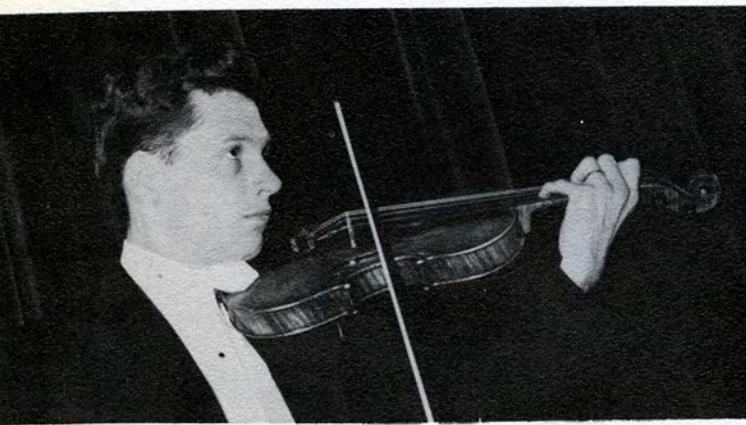

Music hath such charms . . . Above, left, Leo Reynolds makes it look simple to his pupils. Above, Betty See and Ruth Taylor present a duo-piano recital. Far left, Original band maneuvers are born on the planning board. Director Harold Palmer is assisted by J. D. Norcross. Left, Comfort is the word, and girls leave their shabbiest shoes at the organ to wear when it's practice time.

MUSIC

NEWS

SPORTS

KAYS



1400



1400

ABC Rexall Drug Co.

HAYS MOST MODERN DRUG STORE

FOUR REGISTERED
PHARMACISTS

PROMPT EFFICIENT
SERVICE

Hays Floral Shop

"Flowers Designed Especially for You"

Quality Flowers and Prompt Service

Your flower needs receive our conscientious attention.

5 W. 8th St.

Phone 1977

Moderne



Studio

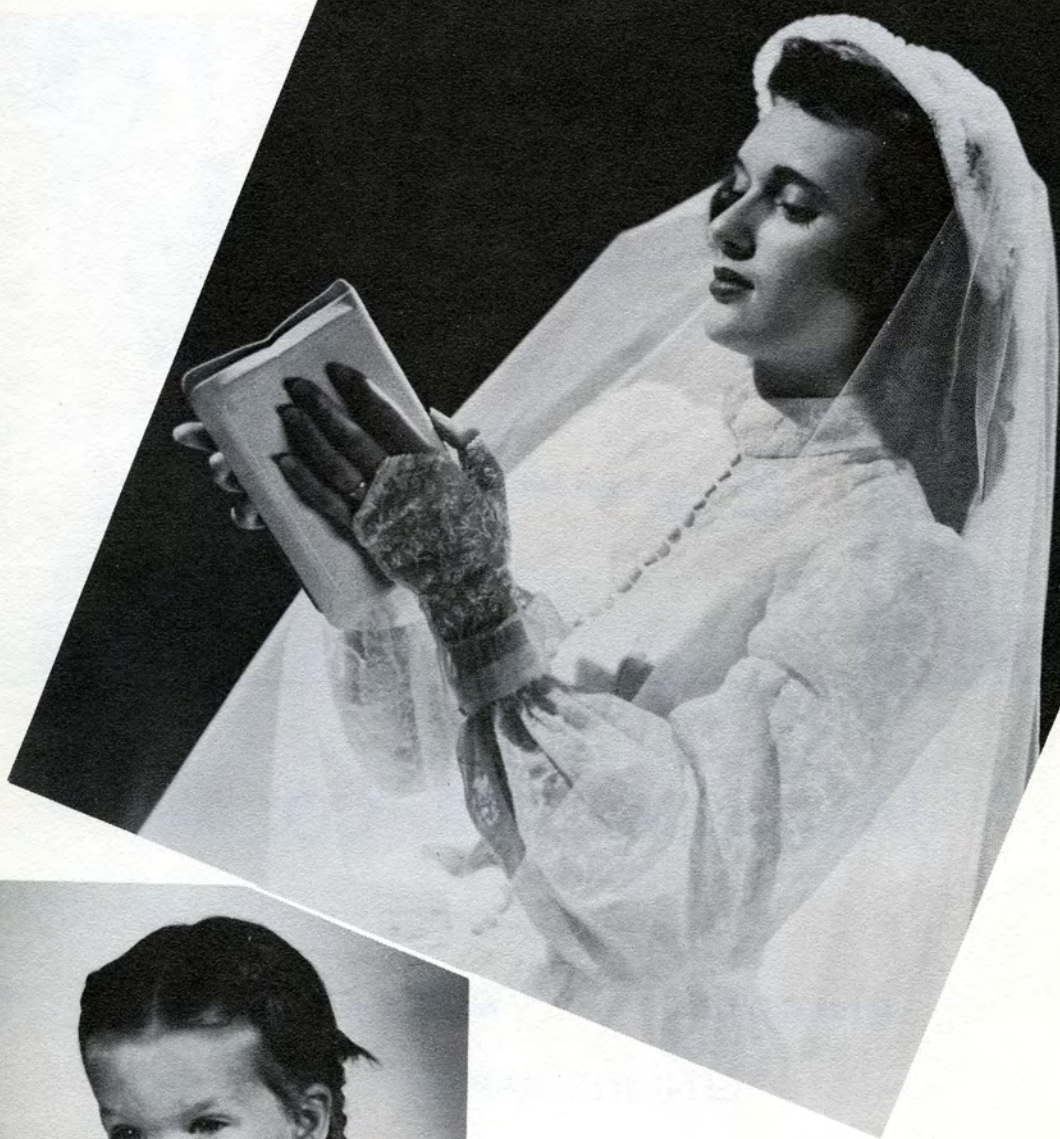

Ann Crumly



Dolores Ingram

Three active girls take time out
from work.

Julia Harris



JAMES MOTOR CO.

LINCOLN

MERCURY

GENUINE PARTS

Wholesale

Retail

GUARANTEED SERVICE — REASONABLE PRICES

200 E. 8th

Phone 1350
983

Gagelman Motor Co., Inc.

FORD SALES and SERVICE

"There's a Ford in Your Future"

528 East 8th

Phone 14

HAYS, KANSAS

Ask Your Grocer for

ENRICHED
SEMOLINO FLOUR

"A Western Kansas Product"

The Hays City Flour Mills

Bissing Men's Shop

CHAMP HATS

ESQUIRE SLACKS

Mayfield 4 Star Suits and Sport Coats

1011 Main

Phone 300



Left, Vesta adds glamour to the Antigone cast.

Lower left, Leaving Wesley Hall for the annual formal.

Right, Bill Pike appears to have convinced himself.

Below, Kenneth Simons takes a science class to the college greenhouse.



A Few Words To The Students Of Fort Hays State

The reading of a daily newspaper is a broad education in itself. The daily paper affords a background of general information which no one can obtain in any other way.

Few college students need to be told this, it goes without saying, but there may be young men and young women attending Fort Hays State who do not know the Hays Daily News has complete coverage of world-wide, national, state and home news on every weekday except Saturday, and on Sunday as well. The Sunday Morning News also has features and a comic section as well. The over-all news coverage provided is that of the Associated Press, the world's largest news-gathering agency.

Read the News to be up on all the news that is news.

NEWS PUBLISHING COMPANY

Hays Daily News

Ellis County News

News Commercial Job Printing

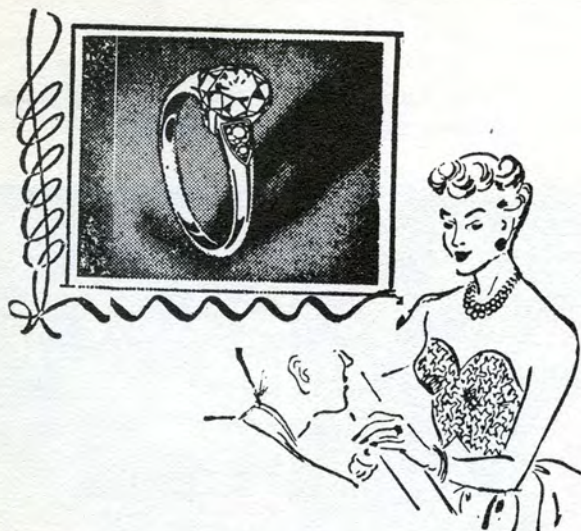

Let Your Registered **JEWELER**
TAKE THE MYSTERY OUT OF
YOUR *Diamond* PURCHASE

Instead of trying to judge the quality of diamonds by comparing size and price, we suggest that you come in for a talk. Your Registered Jeweler will be glad to explain why some diamonds have more brilliance and beauty than others and show you how you can choose wisely and well.

There's no need to wait until you are ready to buy. You will not be pressed to buy anything. Please feel that you are welcome any time at your Registered Jeweler's. His scientific knowledge is at your service.

THOLEN
JEWELRY
COMPANY



Bob and Mary Jo are off for the Custer Hall formal.

In the bottom photo, Mary Alice Fleming and Shirley King test their luck at the Blue Rock Shoot.

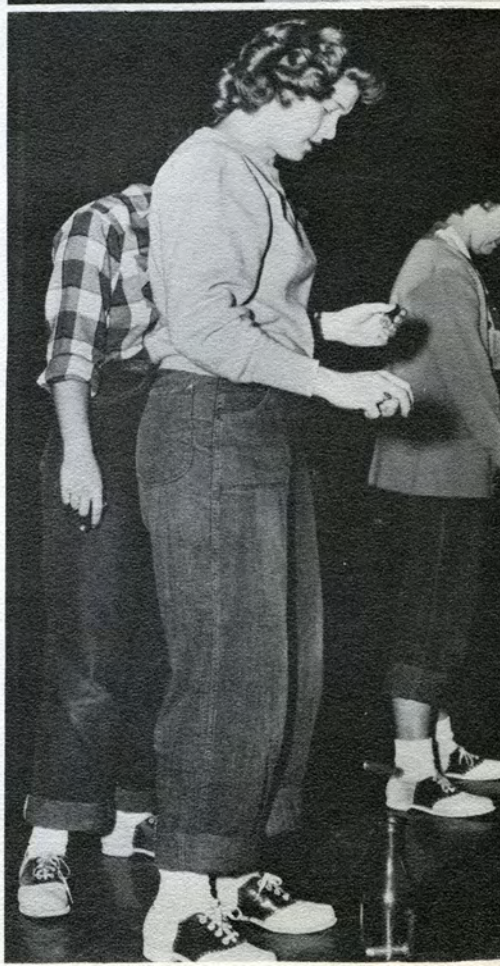

Grades usually create more excitement than in the group in the lower picture. Of course, when there's a photographer around, nobody looks where he's supposed to.

Center, Two faculty members to each student is not the usual ratio at Fort Hays State, but Keith Ritter should benefit while it lasts.

Below left, Mary Jean Thomas and Clovis Emrich could pass for twins.

Below right, Donna Darby and Donna Sidebottom prepare for a Delta Sig rush party.

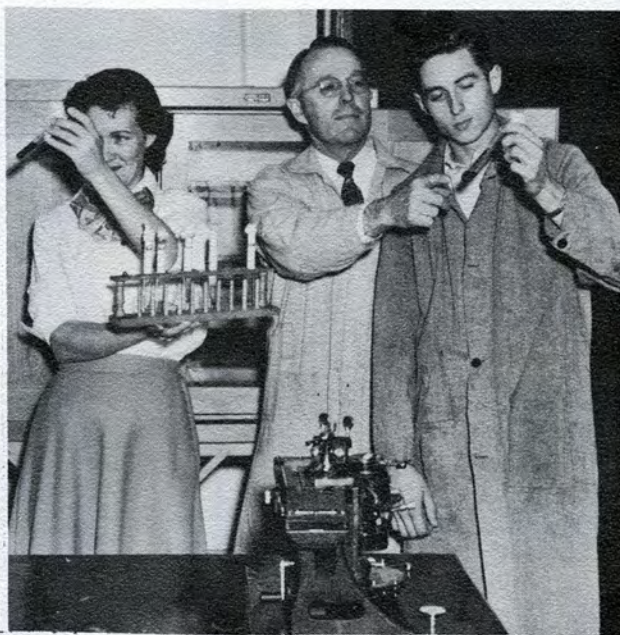

IF YOU WANT THE BEST
IN HOME COOKED FOOD
GO TO THE

Elite Cafe

LOW PRICES

COURTEOUS HELP

**109 West 10th
Phone 525**

Mr. and Mrs. John Sahli
Proprietors



THE JACK & JILL SHOP

*Let Us Clothe Your Children — That's Our Business
Everything for Infants to Pre-teens
Boys Wear from 1 to 12*

LAMER HOTEL BUILDING

PHONE 1462



Above, Pat O'Toole gets a pointer from Jody and Herschel Betts.

Center, Even the moose seems slightly amused.

Upper right, Reva Meyers, proves she can take it.

Right, Andrew Riegel's botany class appears engrossed in its business.



St. Anthony's Hospital

SISTER FRANCES CLARE, R. N.

Superintendent

This Space Reserved and Paid for By The Active Staff

THE HAYS
CREAMERY and ICE CO.

Manufacturers of
PIERE CRYSTAL ICE
ICE CREAM NOVELTIES
KINGS KWALITY ICE CREAM

Phone 484

310 East 11th

HAYS, KANSAS



BEN F. DREILING, INC.

Buick, Pontiac and G. M. C. Trucks

PHONE 192

HAYS, KANSAS



The Freshmen don their dressiest clothes for an annual tea with the Faculty Women's Club as hostesses.

HAYS
PHONE 474

Dealers of

ELLIS
PHONE 18

CHEVROLET and OLDSMOBILE

O'Loughlin

MOTOR SALES

MECHANIZED AND BODY REPAIR WORK

CARS

NEW and USED

24 HOUR WRECKER SERVICE

For Your Mealtime Pleasure

Eat At

NICK'S CAFE

OPEN

From 6:00 A.M. to 11:30 P.M.

Full Course Meals or Short Orders

Home Made Chili and Pies

*Meal Tickets
at Popular Prices*

1006 Main

Hays, Kansas

FOOD THAT PLEASES

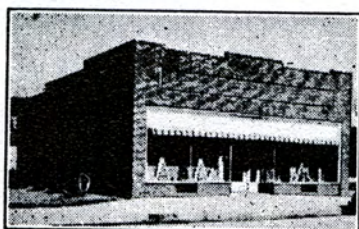

GRASS BROS.

Phone 4

Hays, Kansas

235 West 10th

THE BEST IN

RELIABLE

SERVICE

FELTEN TRUCK LINE

Daily Service

KANSAS CITY

WICHITA

SALINA

COLBY

and

Intermediate Points



Intrastate and Interstate

Household Goods

Phone 169

Hays

HURST MOTOR CO.



CHRYSLER — PLYMOUTH

Sales and Service



PHONE 1169

219 EAST EIGHTH

Sporting Goods
Leather Goods
Riding Equipment
Hobby Supplies

SCHLEGEL'S

118 W. 11th

Hays, Kansas

Hays Building
and
Loan Association

★ ★ ★

"Save and Invest"

★ ★ ★

Hays, Kansas

Phone 38

Fine Furniture -- Low Prices

KROEHLER
SPARTON RADIOS
YOUNGSTOWN KITCHENS

SEALY
MENGEL
G. E. APPLIANCES

Complete Floor Covering Service

"Comparison is the Measure of Value"

BUTLER'S

119 West 10th

HAYS, KANSAS

Phone 50



Summer school students leave for a geography credit tour of eastern United States.



School Days—Left to right, Quentin Bogart, Norma Powers Gill, John Carmody, Sidney Barnhart, Jack Finney.

Try a Chuckburger at

THE CHUCKWAGON

"where college students are always welcome"

Short Orders and Snacks

Phone 572

Hays, Kansas

THE HOME FURNITURE COMPANY



The Most Beautiful Furniture Store in Western Kansas

THE PHILCO STORE

229 West 10th

Phone 236

STAR THEATER

Always Fine Entertainment for the

Entire Family



Bill Eastman's nature study class visits the college rock garden.

MARKWELL'S

Typewriters

Books

Stationery

Note Books

Fountain Pens

Athletic Supplies

Art Supplies

School Supplies

Playing Cards

Office Supplies

Loose Leaf Ledgers

Loose Leaf Ring Books

Filing Cabinets

Leather Goods

MARKWELL'S BOOK STORE

PHONE 96

1010 MAIN

FINCH'S

LADIES READY TO WEAR

Headquarters for Sports and Casual Wear

802 MAIN

Phone 264

HAYS, KANSAS

RUPP MOTOR CO., Inc.

DODGE PLYMOUTH DODGE JOB RATED TRUCKS
MASSEY HARRIS FARM EQUIPMENT

Sales & Service

600 MAIN

PHONE 833



Morrison Jewelry

Phone 152

107 West 10



Carol's partner blinked his eyes at the photographer and had to be cut off.

Johnnie Chambers in a familiar pose.

Better Haircuts

at the

BROWN BARBER SHOP

713 Main

Hays, Kansas

A Complete Stock
of Amateur Photo
Supplies & Equipment
HAYS CITY DRUG STORE

"The Corner Drug Store"

HARDMAN LUMBER CO.

Building Materials

DuPont Paint

Builders Hardware

126 East 11th

Phone 437

SCHERER'S

1107 Main St.

Phone 306

Exclusive Ladies Ready To Wear

Featuring Nationally Advertised Lines Such as—

NELLY DON — DORIS DODSON and JOAN MILLER Dresses

FASHIONBILT COATS and SUITS

BELLE-SHARMEER Hosiery

VAN RAALTE Hosiery.— Gloves and Undies

Lady Love Slips

FORMFIT — LIFE Brassieres and Girdles

VASSARETTE Girdles

Schwaller Lumber Co., Inc.

Serving You Since 1892

WESTINGHOUSE APPLIANCES, BUILDING MATERIAL

HARDWARE, PAINT, COAL AND WALLPAPER

CALL 92

900 MAIN



MANN'S IGA STORE

The Best in Quality Foods

219 West 10th

SCHERER'S SHOE STORE

1109 Main St.

Phone 594

Western Kansas Finest Shoe Store

Featuring High Grade Shoes for Men — Women and Children

Air-Step - Lifestride — Foot Flairs

Roblee and Pedwin for Men

Buster Brown for Children

X-RAY FITTING AVAILABLE

EL CHARRO MOTEL

and

EL CHARRO CAFE

One Mile East on U. S. Highway 40

Phone 77

Phone 1338



Garb for every college occasion was displayed in a fashion show at the freshman tea.

**Dee Erickson
Sporting Goods
Company**

Football
Basketball
Track
Tennis
Hunting and Fishing
Equipment

*"The Store
Behind the Sports"*

**119 W. 11th — Phone 971
HAYS, KANSAS**

LANG OIL COMPANY

613 EAST 8TH STREET
HAYS, KANSAS



MOBIL OIL

MOBIL GAS

"At the Sign of the Flying Red Horse"

Billinger's Bakery

Distributors of

SUNBEAM BREAD

Pies, Rolls and Cakes

124 West 9th

Phone 640

Right—Tommy operates as well off the track as on.

Below—A familiar campus scene—that between-class gathering.



COLLEGE TEXTBOOKS

SHEAFFER — WATERMAN — ESTERBROOK

ZIPPER NOTEBOOKS

GREETING CARDS

PERSONALIZED STATIONERY

SPALDING SPORTING GOODS



SMITH-CORONA PORTABLE TYPEWRITERS

CAMPUS BOOK STORE

BERT E. BERGLAND

Your College Store

PHONE 30

509 WEST 7TH

UPPER RIGHT—A few strays slipped into the freshman mixer — Kent Thomas, Jim Sackrider, Jack Finney, and Walter Hobbs.

LOWER RIGHT—More examples of "what to wear when" from the fashion show. D'Nelle Ehrlich, Gayle Combest, Patsy Earl, Quentin Bogart.

BELOW — Bill Jellison awards prizes at the freshman mixer.

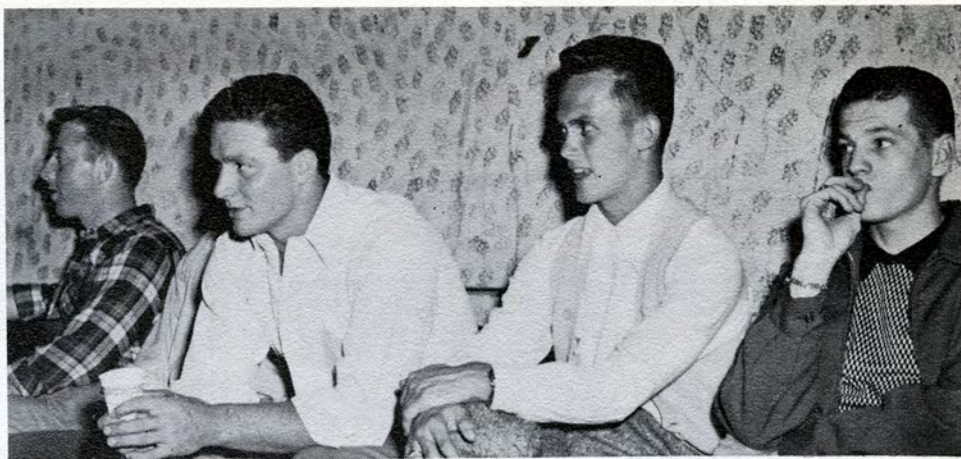

DRY GOODS

SHOES

J. C. Penney Co.

Men's, Boys', Women's, Misses' Clothing

The A. L. Duckwall Stores Co.



5 CENTS TO \$1.00 STORE
Visit Our Modern Fountain and Luncheonette

Say it with flowers

Authorized Florists Telegraph Delivery Shop

Baxter's Flower Shop

705 Main



Phone 130



This is what happened to a perfectly good Reveille photographer about midnight of the biggest Homecoming in history. It typifies the confusion of the entire Reveille staff as we approach the end of a long and dizzying task.

Our thanks to the hundreds of students and faculty members whose cooperation we have needed on so many occasions.

Our deep gratitude, too, to the advertisers who have made this book possible.

THE REVEILLE STAFF





