

1948

Reveille - 1948

Fort Hays State University

Follow this and additional works at: <https://scholars.fhsu.edu/yearbooks>

Content Disclaimer

The primary source materials contained in the Fort Hays State University Special Collections and Archives have been placed there for research purposes, preservation of the historical record, and as reflections of a past belonging to all members of society. Because this material reflects the expressions of an ongoing culture, some items in the collections may be sensitive in nature and may not represent the attitudes, beliefs, or ideas of their creators, persons named in the collections, or the position of Fort Hays State University.

Recommended Citation

Fort Hays State University, "Reveille - 1948" (1948). *Reveille Yearbooks*. 34.
<https://scholars.fhsu.edu/yearbooks/34>

This Book is brought to you for free and open access by the Student Experience Collections at FHSU Scholars Repository. It has been accepted for inclusion in Reveille Yearbooks by an authorized administrator of FHSU Scholars Repository. For more information, please contact ScholarsRepository@fhsu.edu.

THE *Reveille*
1948

THE REVEILLE OF 1948

BERTINA JOHNSON, EDITOR

BLANCHE BUCK, ASSOCIATE EDITOR

JOANNE COFFEY, BUSINESS MANAGER

RICHARD BURNETT, ASSISTANT BUSINESS MANAGER

LITHOGRAPHED BY SEMCO COLOR PRESS
OKLAHOMA CITY, OKLA.

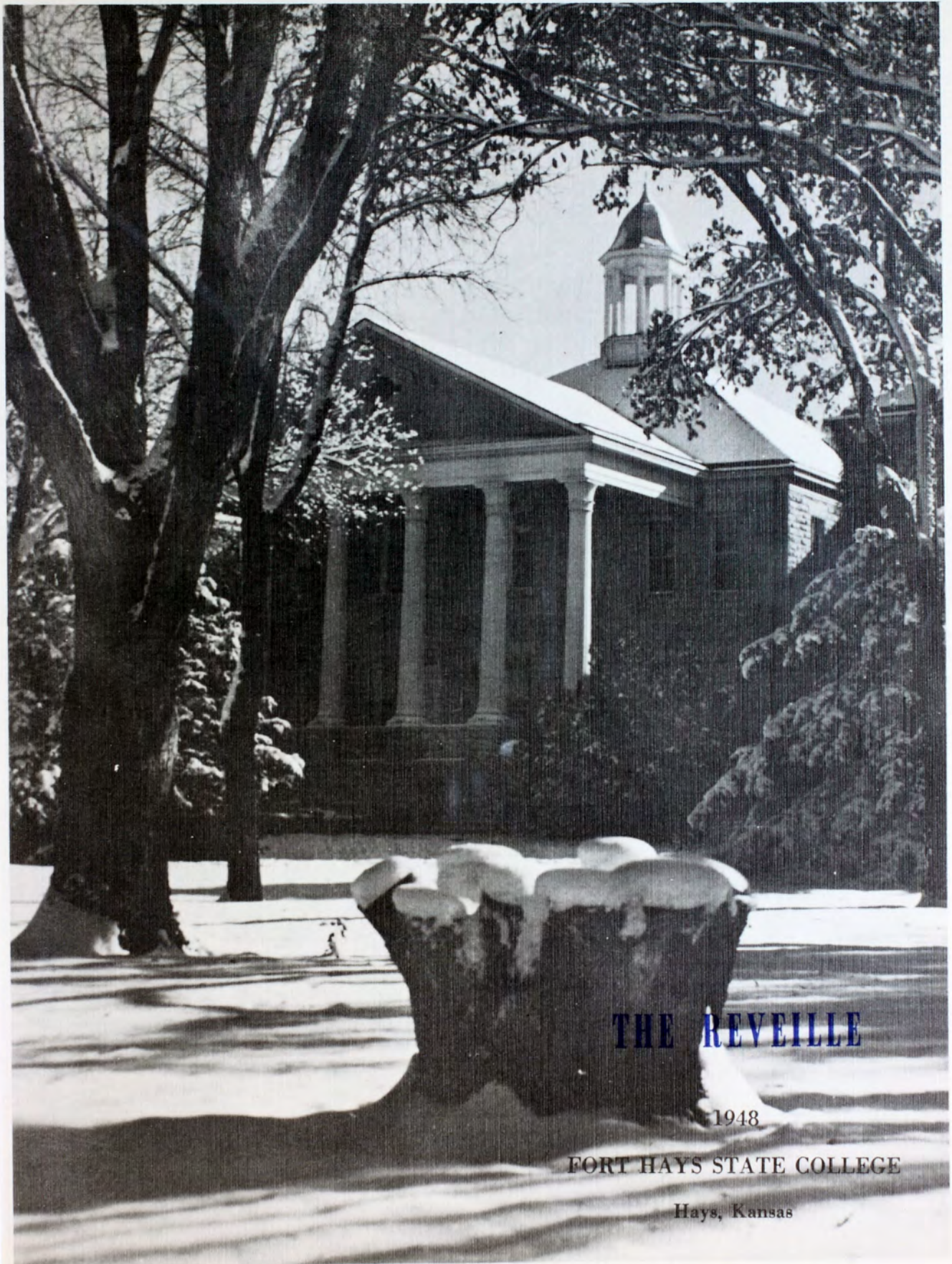

THE REVELLE

1948

FORT HAYS STATE COLLEGE

Hays, Kansas

DEDICATION



To Mollie—a loyal friend and a wonderful woman we affectionately dedicate the Reveille of 1948.



THE ASSOCIATION of Mrs. Walter Wallerstedt with the students of Fort Hays State is one of kindly consideration and gentle understanding. During the years that she has been supervisor of the Social Building she has found a place in the hearts of everyone with whom she has come in contact and her attitude of interest has made her the confidante of more than one student who needed counsel.



INTRODUCTION . . .



THE LIFE at Fort Hays Kansas State College may be likened to a deck of cards. The similarities are unlimited, for every campus has its queens, its kings, its elements of chance, and, most prominently, its jokers.

There is a serious side to college life, that which is experienced first when bewildered freshmen stand in enrollment lines the first week and which is climaxed when those same students walk across the platform four years later to receive their diplomas and transfer the tassels on their mortarboards.

But just now we are concerned with the whimsical side of college experience, the incidents which are recounted at alumni reunions and conclaves for years to come . . . dormitory gab-fests, hazing, social building card games, and unofficial extra-curricular activities, as well as organized activities.

And in this, the Monte Carlo edition of the Reveille, we hope to have captured some of the fleeting bits of activity and gaiety which every Fort Hays State student has enjoyed.



REVEILLE KING

DOROTHY ZEIGLER, Queen of Fort Hays Hearts. One of the few freshmen who has ever attained the distinction of being crowned Reveille Queen, Dorothy, besides being remarkably attractive, possesses that elusive quality which distinguishes a personage from a person—a radiant personality.



RICHARD BURNETT, the students' choice for Reveille King of 1948. "Barney," who has won the respect of everyone simply by being a great guy, is geniality personified and a perfect example of the qualities of character that are included in the makeup of a gentleman of distinction.

ND QUEEN





FACULTY ----- 11

STUDENTS ----- 25

ORGANIZATIONS ----- 61

GREEKS ----- 97

SPORTS ----- 113



FACULTY





SHERIDAN COLISEUM



DR. L. D. WOOSTER

DR. L. D. WOOSTER brought to the presidency of Fort Hays State many years of first hand experience with the problems of Western Kansas in general and Fort Hays State college in particular.

Dr. Wooster was appointed to the faculty of Fort Hays in 1909. During his many years of service on the campus, he became acquainted with the problems of the college and in 1941, on the death of President Rarick, Dr. Wooster was appointed president of the college.

Dr. Wooster received his A.B. degree from Emporia and eight years later was awarded the Ph.M. degree from the University of Wisconsin. In 1936 he received his Ph.D degree from Stanford University.

As secretary to the president, Miss Cora Bibens helps conduct during each day the multitude of tasks that fall on the shoulders of a college president. Her friendly and understanding nature has won her the friendship of all who have been associated with her.

Dr. E. R. McCARTNEY
Dean of the College

Dean McCartney came to the Fort Hays State campus from Southwestern College to assume the position of instructor in the economics department. In 1941 he moved his office from Picken Hall to Sheridan Coliseum where he became dean of the college.

As dean, Dr. McCartney is the faculty sponsor for the Student Council.

Miss Florence Bodmer holds the position of secretary to the Dean.



WALTER KEATING
Business Manager



STANDLEE V. DALTON
Registrar





ELIZABETH AGNEW
Dean Emeritus of Women



LUCILLE FELTON
Assistant Professor of Music



ALEX FRANCIS
Assistant Professor of Physical Education. Head Track Coach



RALPH HUFFMAN
Assistant Professor of Physical Education. Head Coach of Football



KENNETH KITCHEN
Instructor in Music



HELEN MAASER
Assistant Professor of Music



CARL MALMBERG
Associate Professor of Music



JESSIE PEARCE
Assistant Professor of Health



CADE SURAN
Instructor in Physical Education. Head Coach of Basketball



DR. ROBERT M. TAYLOR
Professor of Music and Head of Department



WALTER WALLERSTEDT
Instructor in Printing



WILLIAM WILKINS
Instructor in Music

Not pictured: Elizabeth Barbour, Helen Francis, Paul B. Gross, Geneva Millett, Harold Palmer.

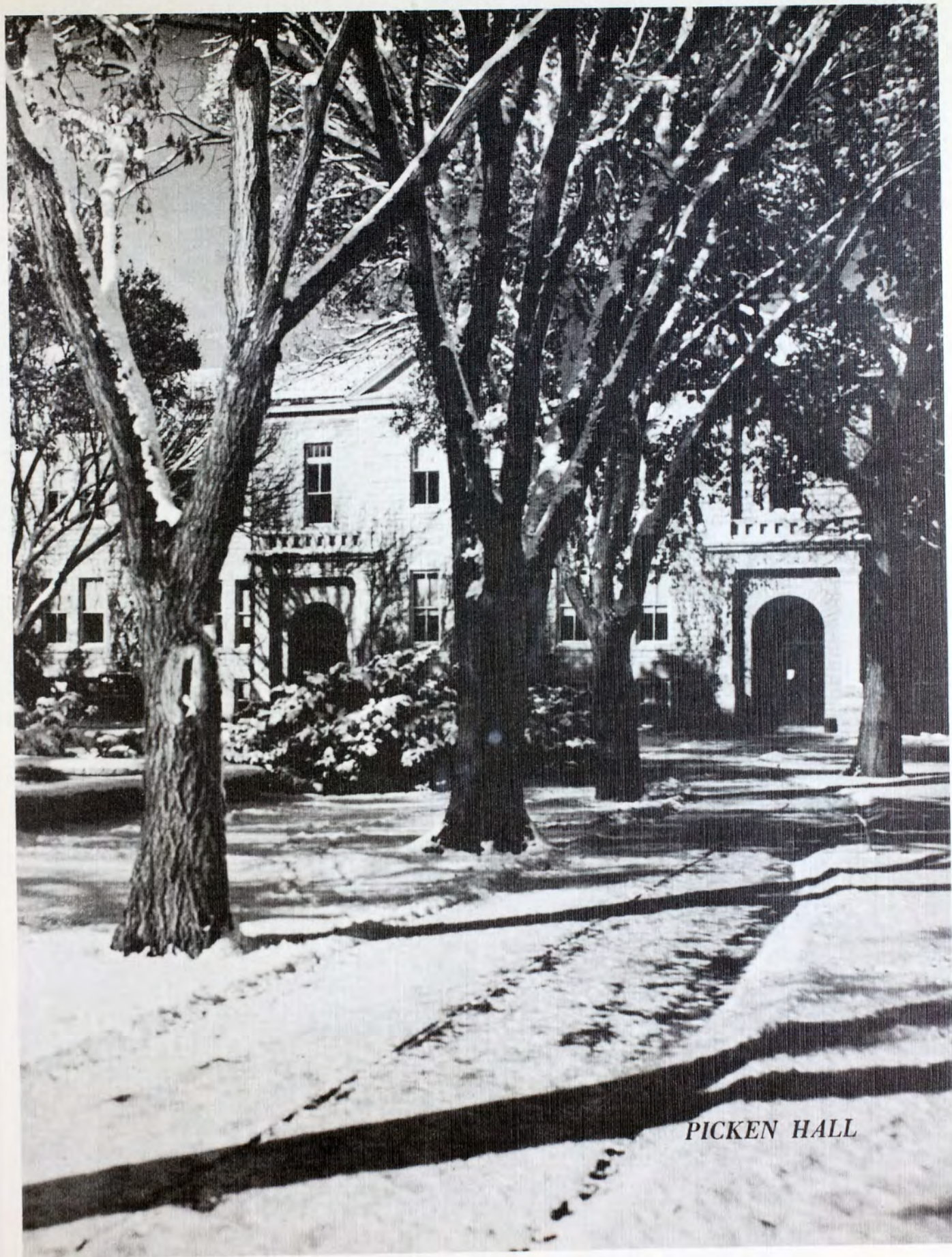

PICKEN HALL



CHARLES BLACKMORE
Assistant Professor of Political Science



KATHERINE BOGART
Instructor in English



HUGH BURNETT
Assistant Professor of Political Science, Director of Extension Service



MARION COULSON
Assistant Professor in English



KENNETH COOK
Instructor in Business Administration



RUBY COX
Advisor to Women

LESLIE DAVIS
Instructor in Speech

NAOMI GARNER
Instructor in English

HARLEY GARRETT
Assistant Professor of Education

JOHN D. GARWOOD
Instructor in Business Administration

EMMA GOLDEN
Associate Professor of Language

MODESTO JACOBINI
Professor of Language and Head of Department



MABEL LACEY
Assistant Professor of English



LAWRENCE LEE
Instructor in Political Science



DR. ROBERT T. McGRATH
Professor of Education and Head of Department



DR. WILLIAM D. MORELAND
Professor of Political Science and Sociology and Head of Department. Advisor to Men



ALICE MORRISON
Assistant Professor of English



VERNA PARISH
Assistant Professor of English



MARIA PERKINS
Assistant Professor of Sociology



DR. IRA O. SCOTT
Associate Professor of Education



JAMES R. START
Professor of Speech and Head of Department



ROBERTA C. STOUT
Assistant Professor of English



LEO C. THOMAS
Assistant Professor of Economics and Business Administration



L. W. WELLS
Assistant Professor of English



Not Pictured: Edna Coder, Dr. Ralph Coder, Gaynelle Davis, Rosella McCarroll, Maude McMinder, E. J. Spomer, Archie Thomas, Dr. Leonard Thompson.

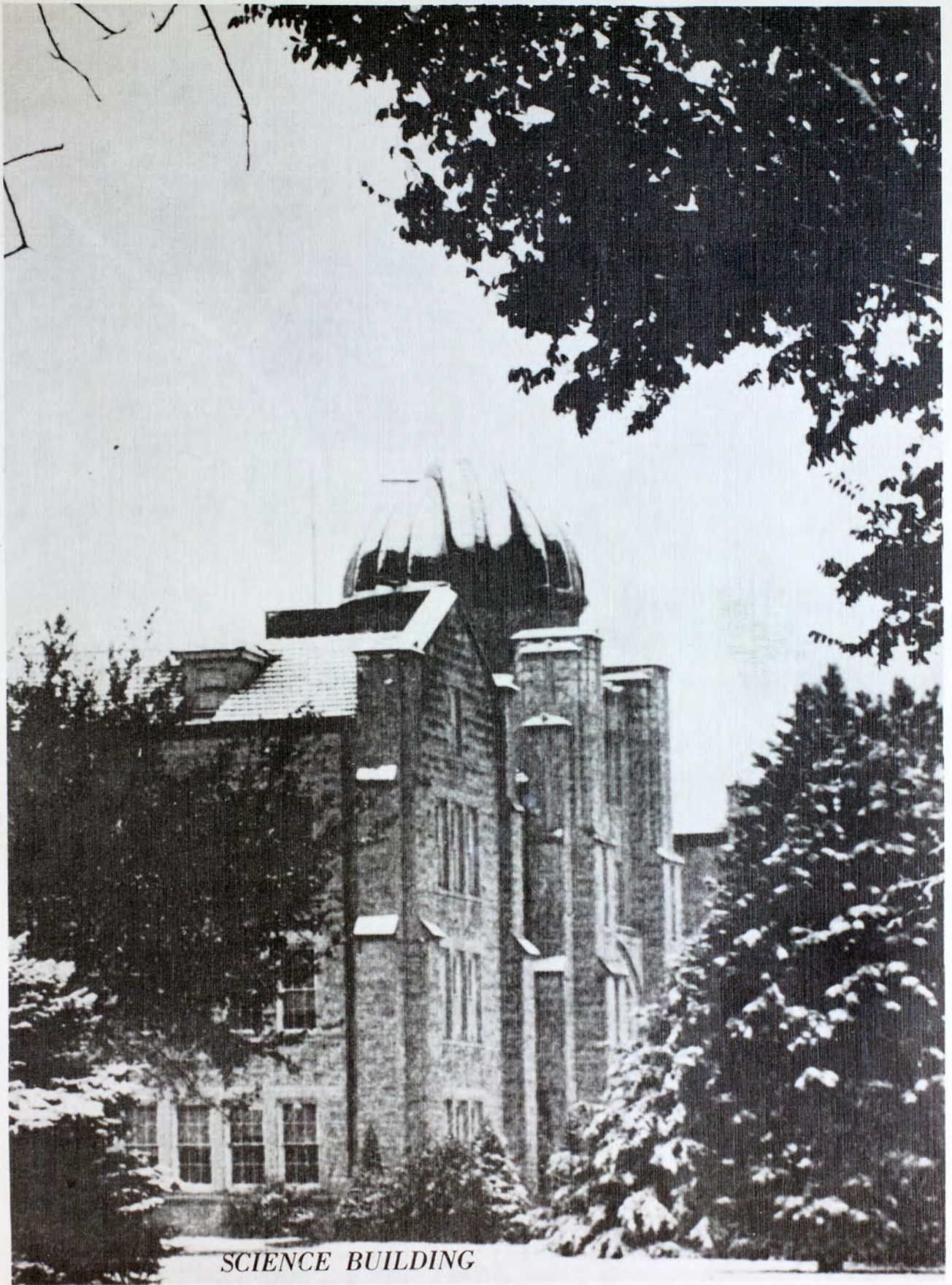

SCIENCE BUILDING



DR. F. W. ALBERTSON
*Professor of Botany and Head
of Department*
DR. HAROLD S. CHOGULL
*Professor of Chemistry. Head
of Department*



E. C. ALMQUIST
*Instructor in Photography,
Chairman of Graduate Division*
EUGENE ETTER
Instructor in Mathematics



CONNIE BRANSON
Instructor in Chemistry



F. A. BRANSON
Instructor in Botany



ROY RANKIN
Professor of Chemistry



E. L. MARSHALL
Assistant Professor of Mathematics



ANDREW RIEGEL
Assistant Professor of Botany



DR. GEORGE M. ROBERTSON
*Professor of Zoology and Head
of Department*



JAMES E. ROUSE
*Professor of Agriculture and
Head of Department*



LESTER J. SCHMUTZ
*Assistant Professor of
Agriculture, Farm Supervisor*



WILMONT TOALSON
*Assistant Professor of
Mathematics*



DR. HARRY V. TRUMAN
Assistant Professor of Botany



Not Pictured: D. K. Brooks, Dr. H. B. Reed, Dr. H. A. Zinszer.



FORSYTH LIBRARY



EUGENE CRAINE
Assistant Professor of History



RUTH LOWENTHAL
Assistant Librarian (Cataloger)



MARGARET MCGIMSEY
Assistant Librarian (Orders)

*Not Pictured: Pauline Lindner,
Florence Batchelor.*



JACK RODGERS
Instructor in History



GEORGE STERNBERG
Curator of the Museum



DR. F. B. STREETER
*Librarian. Professor of Library
Science*



FRED UNRUH
Instructor in History

MARGARET van ACKEREN
Assistant Librarian

DR. CHARLES FISHER WEIST
Professor Emeritus of Philosophy

DR. RAYMOND WELTY
*Professor of History and Head
of Department*



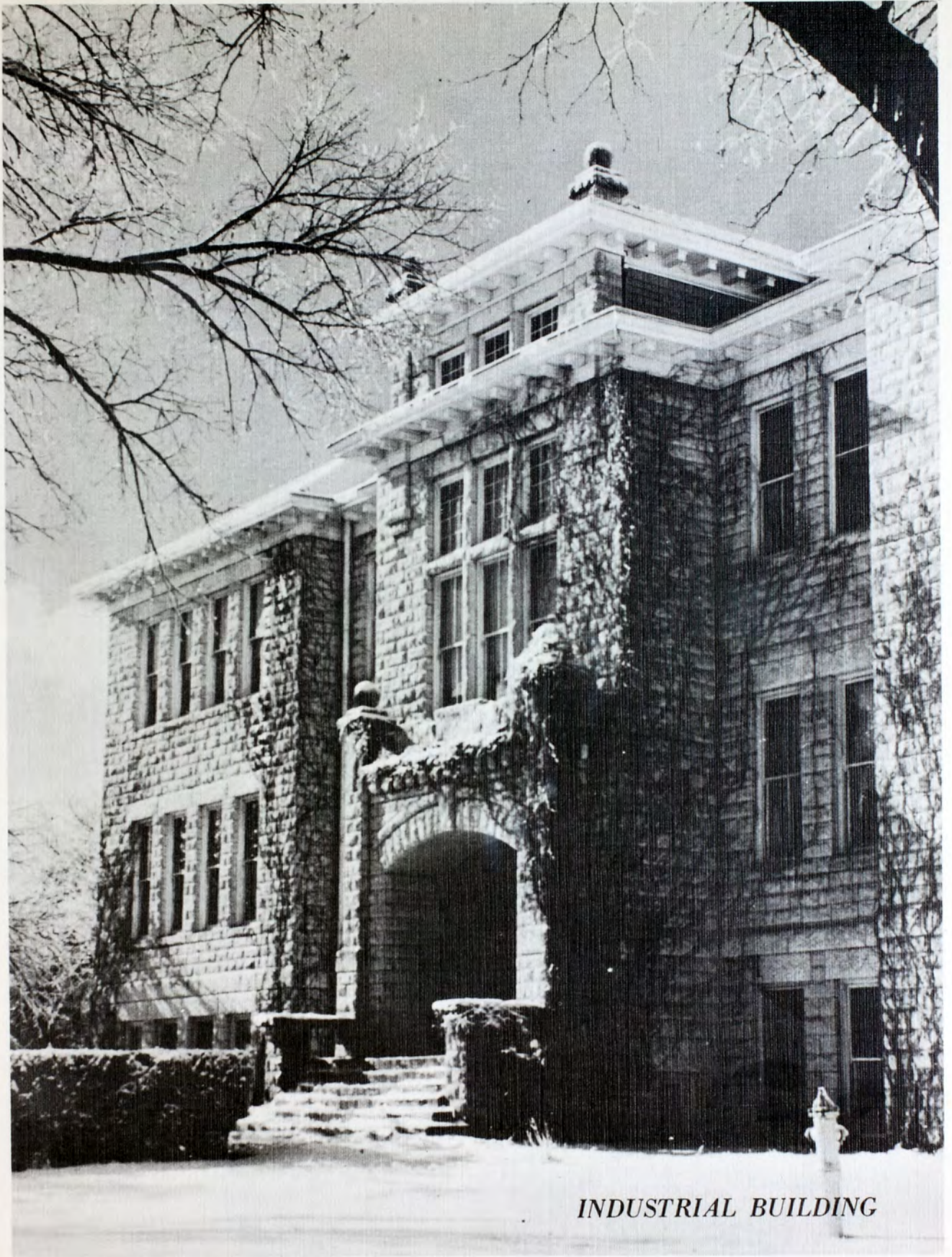

INDUSTRIAL BUILDING



ALICE BEESLEY
*Professor of Home Economics and
Head of Department*



EDWIN DAVIS
*Professor of Industrial Arts and
Head of Department*



JOEL MOSS
Assistant Professor of Art



MABEL VANDIVER
*Professor of Art and Head of
Department*

Not Pictured: R. U. Brooks, Drew Dobosh, Mary McCormick.

ADMINISTRATIVE ASSISTANTS:



FRANCES EGGER
*Director of Cafeteria and
Instructor in Home Economics*



MRS. R. H. RUHLING
Housemother—Residence Hall



MRS. GLADYS STEWART
Housemother—Custer Hall



DR. OTIS H. TRUE
College Physician



STUDENTS



ACTUALLY, the students are those who keep the great game of college a dynamic and never-ending one. Every year there is a new deal; we see new players as some drop out with their winnings and others enter into the game, but the house rules seldom change and each year is essentially like the ones that preceded and the ones that are to follow.

The students, like the players in a card game, are the ones that determine how good or how bad the game will be. Some enter the game with a purpose and a determination to succeed; others join merely because of the sport of it. Some bluff their way, while others play their cards with resource.

Fort Hays State has had its share of every kind; it has seen its jokers and its aces, but they have all added up to a harmonious whole. They made 1947-1948 a great game and one which no one left as a loser.



WHO'S WHO

In American Colleges and Universities



NELLIS BRISCOE
Sylvan Grove



ACHIEVEMENT

GLENN B. NEUMEYER
Alexander



VEEMA DEYOE
Weskan



JACK FINCH
Lebanon

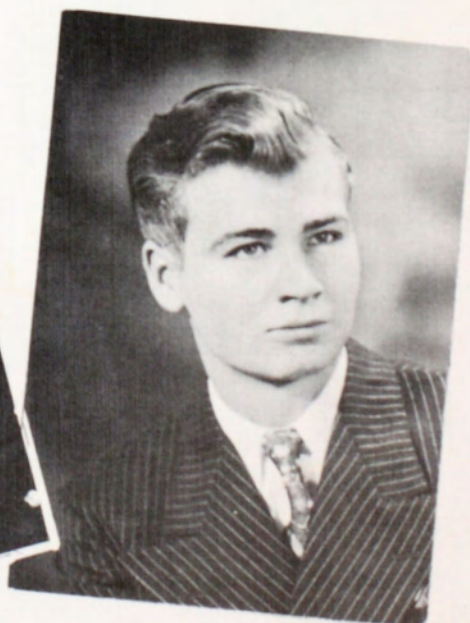

ROBERT KITCHEN
Hays



RECOGNITION

MARVIN SWANSON
Hays



JAMES COMER
National City, Calif.



ROBERT MARPLE
Kirwin



LOUISE MATHEIS
Beloit



HELEN SHELL
Medicine Lodge



AMY H. ANDERSON
Meeker, Colo.
A.B.
Spanish Club, Vice-Pres.

DEANE BANKER
Meade
B.S. in Ind. Arts

MARY LOUISE BARRY
Smith Center
A.B.

Leader:
Spanish Club;
Y. W. C. A.;
Quill Club;
Tigerettes;
Sigma Sigma Sigma, Treas.

JOHN R. BEARLEY
Atwood
B.S. in Educ.
Y. M. C. A.;
Internatl. Relations Club;
Student Council;
Varsity Manager;
Phi Sigma Epsilon.

CARLETON A. BERNEKING
Hays
A.B.
Seventh Cavalry;
Internatl. Relations Club;
German Club.



PARLAN BETTS
Smith Center
B.S. in Bus. Ad.

CLAUD J. BRAY
Miltonvale
A.B.
Seventh Cavalry;
Internatl. Relations Club;
Spanish Club;
Pi Gamma Mu;
Kappa Sigma Kappa.

RUSSEL J. BRAY
Miltonvale
B.S.
Seventh Cavalry, Pres.;
Sigma Pi Sigma, Pres.;
Kappa Sigma Kappa.

NELLIS BRISCOE
Sylvan Grove
B.S. in Bus. Ad.
Y. M. C. A.;
Interfraternal Council,
Treas. 3;
Pi Gamma Mu, Vice-Pres. 4;
Kappa Sigma Kappa;
Phi Delta Chi;
Texas A & M College;
Who's Who in American
Colleges and Univ.

JOSEPH BRUNGARDT
Hays
B.S. in Bus. Ad.

DONALD C. CUSHENBERRY
Sharon
B.S. in Educ.
Y. M. C. A.;
Internatl. Relations Club,
Vice Pres.;
Quill Club;
Ellis Co. UNESCO Council,
Chairman;
Young Republican Club.





FLORENCE BERNEKING
Simpson
B.S. in Educ.

ALLAN E. CAFFERTY
Hill City
A.B.
Seventh Cavalry;
Interfraternal Council;
Club;
Spanish Club;
Kappa Sigma Kappa,
Pres. 3.

JO ANN CHADWICK
Salina
B.S. in Home Ec.
Reveille Staff;
W. A. A.;
Home Economics Club, Sec.;
Delta Sigma Epsilon.

STANLEY CHITTENDEN
Hays
B.S. in Bus. Ad.
Phi Mu Alpha.

LEE D. COMBS
Larned
B.S. in Phy. Ed.
Kappa Sigma Kappa;
Phi Delta Chi;
Track & Field;
Little Theatre.

JAMES COMER
National City, Calif.
A.B. & B.S. in Phy. Ed.
K Club;
Spanish Club, Pres. 4;
Seventh Cavalry;
Kappa Sigma Kappa;
Football.



JOSEPHINE DAUBER
Bunker Hill
B.S. in Home Ec.
Newman Club, Vice-Pres.;
Little Theatre, Sec.;
Home Economics Club,
Pres., Vice-Pres.;
Kansas University.



MARGARET L. DAVIS
Studley
A.B.
German Club.



VELMA DEYOE
Weskan
A.B.
Internat'l. Relations Club;
Spanish Club;
Little Theatre;
Women's Leadership;
Y. W. C. A.;
Quill Club, Chancellor;
Kappa Phi;
Who's Who in American
Colleges and Univ.



RUSSELL L. DICKENSON
Rolla
B.M.
Y. M. C. A.;
Interfraternal Council;
Student Council;
Band;
A Cappella Choir;
Men's Glee Club;
Male Quartet;
Phi Mu Alpha, Pres.;
Orchestra.



WILLIAM DODRILL
Stockton
A.B.





PHYLLIS ELLIS
Cleveland
A.B.



JACK N. FINCH
Jamestown
B.S.
Tau Kappa Epsilon;
Kansas Academy of Science;
Who's Who in American
Colleges and Univ.



LOUESE FINCH
Ellis
B.S. in Elem. Ed.
Y. W. C. A.;
Home Economics Club;
A Cappella Choir;
Theta Sigma Upsilon.



DELLA FURBECK
LaCrosse
A.B.



MAURICE GLEASON
Kinsley
Newman Club
Tau Kappa Epsilon, Treas.



DELORES I. GRIFFING
Smith Center
A.B.

Internatl. Relations Club;
Y. W. C. A., Sec.;
W. A. A.;
Panhellenic Council;
Debate;
Pi Kappa Delta, Pres.;
Alpha Sigma Alpha,
Chaplain, Registrar;
Delta Kappa Gamma;
York College, York, Nebr.;
University of Minnesota,
Minneapolis, Minn.



MADELYN GUTHRIE
Arnold
Y. W. C. A.;
Panhellenic Council, Sec. 4;
German Club;
A Cappella Choir;
Senior Class, Sec. & Treas.;
Theta Sigma Upsilon,
Editor.



MARY LOU HAAS
Hays
A.B.
Newman Club;
Panhellenic Council;
German Club;
Theta Sigma Upsilon.



ESTHER HAYES
Belpre
B.M.
Women's Leadership;
Wesley Foundation,
Pres. 4;
Kappa Phi, Pres. 4;
Sigma Alpha Iota, Editor 4;
Orchestra;
Choir;
Chorus;
Y. W. C. A.;
Who's Who in American
Colleges and Univ.



GRACE HILDEBRAND
Fowler
B.S. in Educ.

WILLIAM KLUGE
Topeka
A.B.





ALVIN GULICK
Densmore
B.S. in Phy. Ed.
 Kappa Sigma Kappa;
 Stadium Manager, 3 and 4.

JOE JELLISON
Lincoln
B.S. in Educ.
 5th Cavalry;
 International Relations
 Club;
 Interfraternal Council;
 K Club, Pres. 3;
 Student Council, Pres. 4;
 Sigma Epsilon;
 Football, 1-2-3-4;
 A-conference Tackle,
 1 & 4;
 Played in All-Star Game, 4;
 Intramural Manager, 3 & 4.

BERTINA JOHNSON
Oberlin
B.S. in Art
 Leader;
 Reveille, Ass't. Ed. 3,
 Editor 4;
 Student Social Committee;
 Y. W. C. A.;
 Tigerettes;
 Art Activity, Treas. 3,
 Sec. 4;
 Kappa Pi;
 Alpha Sigma Alpha,
 Editor 4.

ROBERT W. JOHNSON
Hays
A.B.
 Internatl. Relations Club;
 Interfraternal Council.
 Pres. 3;
 Sigma Tau Gamma,
 Vice-Pres 1.

DALE T. KELLEY
Monument
B.S. in Educ.
 Internatl. Relations Club;
 Engineer's Club;
 Delta Sigma Theta.

ROBERT KITCHEN
Hays
A.B.
 German Club;
 Pre-Medic Club.



ROBERT MARPLE
Kirwin
A.B.
 Gamma Mu, Pres. 4;
 Internatl. Relations Club.



LOUISE MATHEIS
Beloit
B.S. in Educ.
 Who's Who in American
 Colleges and Univ.



REBECCA MAYER
Brewster
B.M.
 Y. W. C. A.;
 Band;
 A Cappella Choir;
 Kappa Phi.



CAROL MYLNAR
McDonald
B.S. in Home Ec.
 Y. W. C. A.;
 Quill Club;
 Home Economics Club;
 Sigma Sigma Sigma.



MAE ELIZABETH MOORE
Palco
B.S. in Home Ec.





EDMOND A. MORIN
Damar
A.B.

Newman Club;
German Club;
Engineer's Club;
Tau Kappa Epsilon.



BEULAH RAWSON
Studley
B.S. in Home Ec.



CLIFTON PARKER
Ironwood, Mich.
A.B.



WALLACE PAYNE
Scott City
B.M.

Band;
Phi Mu Alpha;
Woodwind Quintet.



LESTER PELZEL
Hays

B.S. in Phy. Ed.
K Club, Vice-Pres. 2;
Track and Field;
Football.



CLARA RAHJES
Kensington
B.S. in Bus. Ad.

Y. W. C. A.;
Panhellenic Council;
Tigerettes;
Sigma Sigma Sigma, Pres. 4.



GLENN B. NEUMEIER
Alexander
A.B.

Seventh Cavalry;
Leader, Editor 4;
Y. M. C. A., Sec. 2;
Internatl. Relations Club,
Treas. 3;
Interfraternal Council,
Sec. 4;
Reveille, Editor 3;
Quill Club;
Debate;
Pi Gamma Mu;
Pi Kappa Delta, Vice-
Pres. 4;
Kappa Sigma Kappa,
Vice-Pres. 3;
Social Committee,
Chairman 4;
Who's Who in American
Colleges and Univ.
Achievement.



HELEN G. SHELL
Medicine Lodge
B.S. in Econ. & Bus. Ad.

Internatl. Relations Club,
Pres. ;
Pi Kappa Delta, Pres. ;
Women's Leadership;
Y. W. C. A. ;
W. A. A. ;
Tigerettes;
Debate;
Orchesis;
Delta Sigma Epsilon;
Who's Who in American
Colleges and Univ.



MILDRED RIGGS
Hays
B.S. in Art



HENRI ROBBINS
Dodge City
B. S. in Educ.
Y. M. C. A.

RUBEN RUDY
Otis
B.S. in Bus. Ad.
Phi Mu Alpha.





NORMAN PETTY
Hays
B.M.

Band;
Phi Mu Alpha;
Freshman Class, Pres.;
Brass Sextet.

OLIVER ROBERTS
Jetmore
A.B.

M. C. A.;
Internatl. Relations Club;
Little Theatre;
Gamma Mu;
Tau Kappa Epsilon.

FLORENCE DIETZ ROEMER
WaKeeney
B.S. in Home Ec.

Internatl. Relations Club;
Home Economics Club,
Treas;
German Club, Sec. & Vice-
Pres.;
Campus Booster Council;
Reveille Queen, 3;
Theta Sigma Upsilon, Vice-
Pres.

RICHARD ROEMER
Gove
B.S. in Agri.

Seventh Cavalry,
Sgt. of Arms;
K Club;
Student Council, Vice-
Pres.;
Football;
Tennis;
Phi Sigma Epsilon, Pres.

EDWARD ROGERS
Wichita
B.S. in Bus. Ad.

YVONNE RUDER
Hays
B.S. in Art

Newman Club;
Art Activity, Reporter;
Sigma Alpha Iota
Marymount College.



JOHN R. SAMUELSON
Monument
B.S. in Phy. Ed.

Club, Sec. 4;
Student Council,
Junior Class, Pres.;
Basketball;
Phi Sigma Epsilon.



HERBERT A. SETTLES
Scott City
B.S. in Educ.

Internatl. Relations Club;
K Club;
Student Council;
Kappa Sigma Kappa, Pres.;
Freshman Class, Pres.;
Track;
Basketball.



DONALD E. SHARPE
Chase
B.S. in Bus. Ad.

Seventh Cavalry;
Y. M. C. A.;
Internatl. Relations Club;
Interfraternal Council,
Treas. 4;
Student Council, 3 & 4;
Phi Sigma Epsilon, Vice-
Pres.;
Senior Class, Pres.



MAXA RORABAUGH READ
Topeka
A.B.

Tigerettes;
Delta Sigma Epsilon.



ROBERT W. SNYDER
Ness City
B.S. in Botany

Tau Kappa Epsilon, Pres.





CARL H. SPERRY
Edmond
B. S. in Educ.
International Relations
Club;
Tau Kappa Epsilon

EUGENE STRAMEL
Hays
A.B.
K Club;
Basketball;
Newman Club;
Football;
Phi Sigma Epsilon.

WENDELL STULL
Palco
B.S. in Ind. Arts
K Club, Vice-Pres. 4;
Football;
Kappa Sigma Kappa.

HAROLD SULLIVAN
Hays
A.B.
German Club.

MARVIN SWANSON
Hays
A.B.
Seventh Cavalry;
Leader;
Internatl. Relations Club,
Achievement Pres. 3;
Spanish Club, Vice-Pres. 3;
Quill Club, Scribe;
Eastern Star Scholarship;
Who's Who in American
Colleges and Univ.



HAROLD VAN PELT
Oberlin
B. S. in Phy. Ed.
K Club;
Football;
Basketball;
Assistant Coach.

EDWIN WERTH
Schoenchen
B.S. in Bus. Ad.

CHARLES G. WOLFE
Bazine
B.S. in Bus. Ad.
K Club;
German Club;
Phi Sigma Epsilon.

ORVA JEAN WOLFE
Bazine
B.S. in Bus. Ad. & Econ.
Kappa Phi;
A Cappella Choir;
Delta Sigma Epsilon.

MARION WITT
Hays
B.S. in Home Ec.
Panhellenic Council;
Sophomore Class, Sec.
Treas.;
A Cappella Choir;
Chorus;
Orchestra;
Home Economics Club;
Delta Sigma Epsilon.

ROY HOFF, Graduate
Preston .





DOROTHY TUTTLE
Osborne
B.S. in Bus. Ad.
 Student Council;
 Orchestra;
 Women's Leadership;
 Y. W. C. A., Pres. 3;
 Tigerettes;
 A Cappella Choir;
 Delta Sigma Epsilon,
 Pres. 4.

BERNARD CARSTEN
Stockton
B.S. in Bus. Ad.
 Park College, Parkville,
 Mo.;
 Notre Dame, South Bend,
 Ind.;
 Kansas Wesleyan, Salina;
 Sigma Tau Gamma.

DALE PORTSCHY
Herndon
A.B.
 Phi Mu Alpha;
 Leader.

BYRON BLAIR, *Graduate*
Lyons

WILLIAM CAPE, *Graduate*
Kingman

LELAND HEINZE,
Graduate LaCrosse



WILFORD JOHNSTON,
Graduate
Zurich

JOHN LAUNCHBAUGH,
Graduate
Hoxie

BUSTER READ, *Graduate*
Hays

WILLIAM READ, *Graduate*
Hays

DOLLIE THOMAS, *Graduate*
Hays



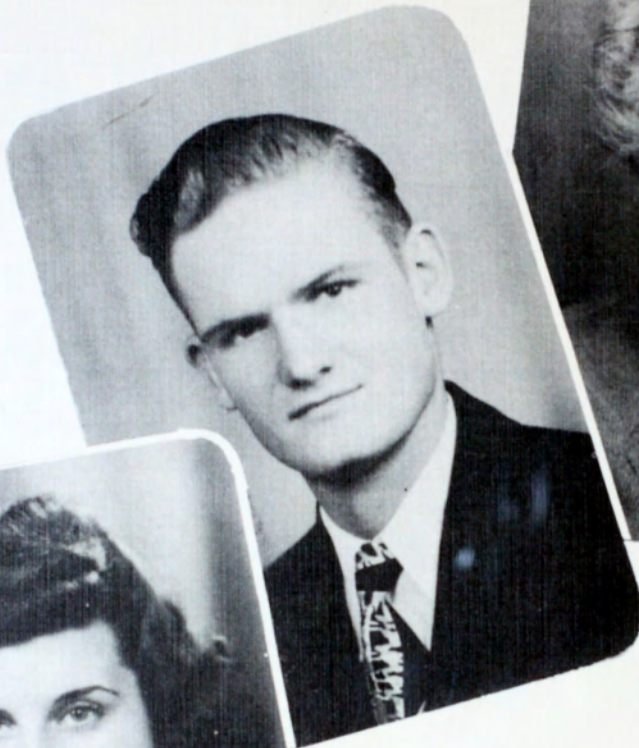

SPECIAL STUDENTS

FORT HAYS State has special students too—those who have specific interests in one department and who do not fall in the category of regular students. Of the eighteen who are enrolled three are pictured, all of whom are special students in the art department. The students are Martha Lou Morlan, Protection; LaMoyne Johnson, Hardtner, and Nellie Addison, Hays.



JUNIORS

Junior class officers for the first semester were WARREN KOPKE, Pawnee Rock, *President*; VINCENT KING, Barnard, *Vice-President*; and RITA STRAMEL, Hays, *Secretary-Treasurer*. With the transfer of Warren Kopke to Washburn the second semester, Vincent King became junior class president.



First row: PAUL ANDREE, Otis; ALCIDE BALTHAZOR, Palco; LAURENCE BALTHAZOR, Palco; LELAND BALTHAZOR, Palco; MARY ALICE BASGALL, Hays; LOIS BELL, Selden; BERNITA BILLINGS, Penokee

Second row: AILEEN BISSING, Hays; BARBARA BLAIR, Salina; BLANCHE BUCK, Sawyer; NORMA CAMPBELL, Wa Keeney; BARBARA CANNON, Gaylord; J. LEE CARTER, Wellington; CRAIG CULLEY, Medicine Lodge.

Third row: BETTY DEUTSCHER, Ellis; DELMAR DEY, Hays; GILBERT DREILING, Victoria; JEAN EARL, Hays; ALVA FARRINGTON, Lucas; MARY LOU FELLERS, Hays; ROGER FERGUSON, Shields.

Fourth row: HELEN FERGUSON, Menlo; SARAH MAE FINCH, Ulysses; DAVID FIELD, Alma; DONALD FLEMING, Sparland, Ill.; DEWEY FOSS, Larned; RUTH FRESHOUR, Hays; THOMAS GATSCHE, Hays.

JOSEPHINE GOODNOUGH
Hays



W. K. GUTHRIE, JR.
Wellington





MARVIN HARDY
Long Island



ARCHIE HARMAN
Kinsley

First row: FRANCES HARMAN, Hays; NELSON HARTMAN, LaCrosse; LAURENCE HULL, Woodston; MARVEL HULL, Woodston; CLIFFORD JONES, Utica; KENNETH JOHNSTON, Great Bend; WARREN KOPKE, Pawnee Rock.

Second row: GLENNIS LINDSEY, Kanopolis; GLEYN LOWE, WaKeeney; MAX LOWISH, Hays; DONALD MAI, Ellis; LAWRENCE MARCOTTE, Zurich; LEROY MAXWELL, Hays; ELEANOR MEYER, Barrington, Ill.

Third row: VIRGINIA MILLEN, Seneca; JAMES MOOREFIELD, Hoisington; MAXINE NELSON, Gem; PHYLLIS NICHOL, Hill City; FRED NIMZ, Arnold; GEORGE PATTERSON, Hays; PHYLLIS PAULEY, Woodston.

Fourth row: WARREN PETERSON, Falun; BETTY READ, Hays; ESTHER RICE, Hill City; ELEANOR RIEGEL, Ford; RUTH RIGGS, Hays; CHARLES RUSSELL, Dodge City; JAMES RUPP, Hays.





WAYNE WINGO
Colby



GLADYS BRECHEISEN
Offerle



EUGENE WOOLVERT
Ruleton

First row: DONNA JEAN SAMUELS, Stockton; MELBA SARVER, Hays; NOLA SEIDEL, Tipton; PHYLLIS SHEARER, Arnold; FRANCIS SHELL, Medicine Lodge; WILLIAM C. SHOOK, Victoria; WINSTON O. SHOOK, Victoria.

Second row: LEE SIMMONS, Barnard; DONALD SLECHTA, Ellsworth; WILMET SQUIRE, Wichita; LOLA SOMERS, Bloom; JEAN STEEPLES, Hill City; CARL STEPP, Dorrance; MARLYN STORM, Hays.

Third row: MARY K. SUMMERSON, Hoxie; CHARLES SWENSEN, Gove; JAMES THURMAN, Rozel; KENNETH THY-FAULT, Zurich; VERNON WALKER, Macksville; NORMAN WALTER, Norton; WILLARD WERNER, Garden City.

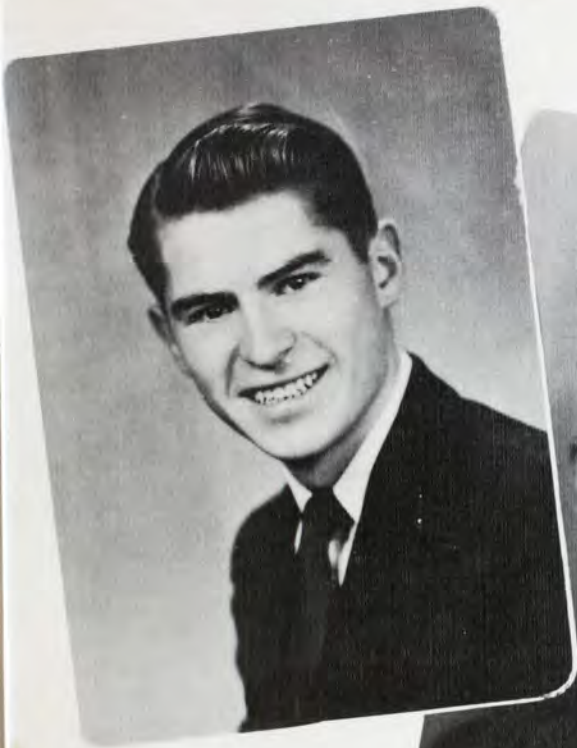

SOPHOMORES

LELAND PAGE, Prairie View, presided over the meetings of the sophomore class. Other officers were RICHARD BURNETT, Hays, who was *Vice-President*, and ELAINE WILLIAMS, Hays, who held the office of *Secretary-Treasurer*



First row: ROBERT ABERNATHEY, Gaylord; CURTIS ALBERTSON, Hill City; WALTER ANDROES, Newton; NORMAN BALDWIN, McCracken; NATHALEEN BAMBER, Ness City; DONALD BARNES, WaKeeney; RICHARD BARNES, WaKeeney.

Second row: RICHARD BARRETT, Beloit; VELDA BEEDY, Agra; ROBERT BELL, Studley; JOHN BERLAND, Zurich; CLARICE BERTRAM, Morrowville; ROBERT BLUM, Menlo; WILLIAM BOLAN, Plains.

Third row: MARY LOUISE BRACK, Otis; WILLIAM BRIN, Plainville; MARY ALICE BROWN, Hays; ROGER BROWN, Smith Center; DONALD BRUMFIELD, Jetmore; JOHN BRUMMIT, Hays; CECIL CALVERT, Hays.

Fourth row: BILL CAMPBELL, Beloit; HELEN CHAMBERS, Otis; DUANE CHRISLER, Natoma; BOB CHRISTENSEN, Osborne; WILLIAM CHRISTIANSON, Oklahoma City, Okla.; LOWELL CLINE, Phillipsburg; JOANNE COFFEY, Hays.

LOREN COLE
Almena



JACK CONARD
LaCrosse





WARREN CONNER
Gypsum



DONALD COPPER
Stockton

First row: OLEN COPPER, Plainville; CHARLES CROSS, Lewis; WINTON CROWN, Agra; DALE CUMMINGS, Broken Arrow, Okla.; REX CURTIS, Wellington; BETTY DAVIS, Larned; DONALD DAVIS, Mankato.

Second row: BONNIE DeBUSK, Macksville; RANDALL DENISON, Hays; PAT DEY, Portland, Ore.; FRED DEYOE, Crisfield; ELMER DOUGHERTY, Dorrance; HERBERT DOWNS, Hays; MARIAN DREILING, Victoria.

Third row: NORENE DREILING, Hays; PAUL DUELL, Ruleton; ROY DUELL, Ruleton; JAMES DUNCAN, Salina; MERRIL DURR, Ransom; ROBERT EARNEST, Hays; ROBERT EICKBUSH, Hays.

Fourth row: WANDA ELLIS, Cleveland; FRANK EMRICH, Miltonvale; RALPH ENGEL, Hays; LLOYD ENGELSMAN, Prairie View; IDA JO FAUROT, Sublette; ROBERT FAUROT, Springfield, Colo.; DONALD FERGUSON, Menlo.





First row: KEITH FITZGERALD, Alma; DAVID FOOS, Bazine; LEE D. FOOS, Bazine; CHARLES FORSYTH, Medicine Lodge; LILLIAN FORSYTH, Medicine Lodge; CHERRY FOWLER, Ness City; DONNA JEAN FRANCIS, Otis.

Second row: THAINE FRAZIER, LaCrosse; FLORENCE FROSS, Hays; BUDDY FURBECK, LaCrosse; GERALDINE GALE, Goodland; BILL GEARHART, Lenora; DORRELL GEORGE, Sublette; HERBERT GERSTNER, Ness City.

Third row: ROBERT GIBBENS, Jetmore; FRANK GILMAN, Colby; MARVIN GINN, Corbin; LAVERN GOETZ, Victoria; SAM GORHAM, Turon; NANCY GRASS, Hays; HERBERT GRAVES, Oberlin.

Fourth row: RALPH GUY, Hays; JACK HAGUE, Oberlin; ROBERT HANEY, Russell; STANDLEY HARGADINE, Kinsley; DONALD HARSH, Stockton; ROBERT HAWES, Satanta; CHARLES HAYES, Arnold.

DALE HEARON
Geneseo



THOMAS HEDGES
Offerle





ROGER HENDERSHOT
WaKeeney



NETTIE HERGERT
Albert

First row: JOYCE HEWITT, Medicine Lodge; RAY HOUSER, Paradise; ALBERTA HUEFTLE, Oakley; FLOYD HUEN-
ERGARDE, Bison; DONALD HULTMAN, Smolan; VICTOR INMAN, Norton; MARY LEE JAMES, Stockton.

Second row: ADLEY JOHNSON, Salina; HARRY JOHNSTON, Zurich; GEORGE JONES, Codell; JUDITH KAHN, Ja-
maica, N. Y.; ROBERT KAPS, Bunker Hill; EUGENE KARLIN, Catherine; WILFORD KING, Scott City.

Third row: RICHARD KITCH, Ness City; MARY JANE KITCHEN, Hays; HARRIETTE KLENK, WaKeeney; WARREN
KRAUS, Hays; MARGUERITE LaRUE, Hays; MARJORIE LEBSACK, Hays; MILTON LEIKER, Hays.

Fourth row: NORMA LEWIS, Kinsley; BILLY LOVE, Codell; BILLIE LOWE, Woodston; WANDA LOWE, WaKeeney;
ALFRED LOWENTHAL, Haven, Conn.; DOROTHY LUCE, Collyer; RALPH LUEVANO, Wellington.





First row: RICHARD McCALL, WaKeeney; DOROTHY McCLELLAN, Zurich; MYRON McKINLEY, Mullinville; TIMOTHY MAHONEY, Salina; BOBBY MAPES, Norton; WAYNE MATHESON, Natoma; LOREE MAXWELL, Quinter.

Second row: LOUISE MAXWELL, Quinter; MADELINE MAXWELL, Hays; MARVIN MEADE, Hays; LEO MEYERS, Larned; PAUL MILLER, Jetmore; SAMUEL MOORE, Otis; RICHARD MORLAN, Protection.

Third row: BETTY MORRIS, Hays; ANDY MORRISON, LaCrosse; JOHN MURPHY, Garden City; DONALD NICHOLS, Palco; WILMA NICHOL, Osborne; CLAIRE ORTH, Hays; LeROY ORTH, Hays.

Fourth row: CARL PAUSTIAN, LaCrosse; ROBERT PELZEL, Hays; RUSSELL PENNINGTON, Bogue; LOIS PERCIVAL, Smolan; ROBERT PERCIVAL, Smolan; FRANCES PFEIFER, Hays; WILBERT PFEIFER, Hays.

JACK PHIPPS
Hays



MARY PHIPPS
Hays





OAKLEY PIERCE
Briggsdale, Colo.



FRED POHLMAN
Natoma

First row: HARRY RATHBUN, Traer; IDELLA JO REDD, Russell; CHARLES REINER, Natoma; ROBERT RIGGS, Hays; DAVID ROPER, Muskegon, Mich.; BETTY SAMUELSON, Stockton; JOHN SANDELIN, Monument.

Second row: CONNIE SANDERS, Norton; DALE SCHEIB, Lyons; DeLORIS SCHEUERMAN, Bison; GEORGE SCHMIDT, Beloit; W. W. SCHRADER, Larned; REX SCHROPP, Hoxie; IGNATIUS SCHUMACHER, Hays.

Third row: VIRGINIA SELBY, Quinter; JAMES SEUSER, Bison; BERNARD SHANELEC, Ellsworth; PHILLIP SHANLINE, Turon; MAX SHEPARD, Emerson, Iowa; MELVIN SHRAUNER, Copeland; RAYMOND SKUBAL, Dresden.

Fourth row: DUANE SLOAN, Lebanon; BOB SMITH, Pawnee Rock; ROBERT SMITH, Hoxie; MILTON SNEDDON, Ransom; NORVIN SNOOK, Ford; MARILYN SOMERS, Bloom; CLIFTON STARKEY, Haviland.





First row: LUCILLE STARKEY, Haviland; GERALD STEGMAN, Spearville; WILLIAM STORER, Osborne; CHARLES STUPPY, Lykens, Pa.; VELMA STUTZMAN, WaKeeney; ARTHUR TALBERT, Ellis; WARREN TEASLEY, Natoma.

Second row: SHIRLEY THARP, Russell; GLEN THOMPSON, Beeler; JACK THORNS, Hays; DUANE THYFAULT, Salina; RUBY LOU TICKEL, Hays; ANITA TOMBAUGH, Burdett; HERMAN TRAPP, Russell.

Third row: BRUCE TRIBLE, Palco; TOM UNGLES, Satanta; HENRY UNRUH, Greensburg; LEO VAN SOYOC, Osborne; HARRY VINSON, Garfield; LOIS VINSON, Garfield; DELORES VOTRUBA, Lucas.

Fourth row: FAY VOTRUBA, Lucas; ROBERT WAGNER, Kinsley; ORVILLE WAHL, McCracken; CLARENCE WALTERS, Hays; RALPH WALTERS, Hays; JEAN WARNER, Arlington; WAYNE WEISER, Oberlin.

Fifth row: LOIS WELCH, Great Bend; LEON WELDON, Natoma; ROGER WENTZ, Wellington; WILLIAM WILCOX, Tribune; NEFF WILDS, Collyer; WESLEY WILSON, Lenora; EARL WOODWARD, Quinter.

LYNN WYLIE
Quinter

DONALD ZIMMERMAN
Jennings





FRESHMEN

At the first pep meeting of the year CLAUDE MARSHALL of Minneola was announced as *President* of the freshman class. JOAN SEARS, Pawnee Rock, was *Vice-President* and HERSCHEL BETTS, Oberlin, was *Secretary-Treasurer*.



First row: DALE C. ALBERT, Hoxie; ANDREW ANDERSON, Gove; RUTH ANNA ANDREE, Otis; WILLIS ANSCHUTZ, Russell; VELNITA AUGEROT, Sataanta; CHARLENE AUSTIN, Alexander; LORETTA BAALMAN, Grinnell.

Second row: ROY BARBER, Sterling; DEOCLECIANO BARROS, Brazil; ALYCE BARSTOW, Macksville; MERLE BAUER, Pawnee Rock; JUANITA BEAN, Palco; VERNON BELL, Studley; VELMA BENDER, Russell.

Third row: RICHARD BENOIT, Clyde; LEROY BERLAND, Zurich; EUGENE BIRD, Hays; ALFRED BIRDSSELL, Beloit; ALFRED BLOCHER, Alexander; ELEANOR BOGART, Hays; DOUGLAS BOSTON, Hays.

Fourth row: DERRYL BRACK, Bison; EDWARD BRAZDA, Timken; RALPH BREIT, Arnold; ARDATH BRISCOE, Wa-Keeney; SHIRLEY BRITT, Bloomington; MARGARET BROWN, Osborne; VALERIAN BRUNGARDT, Walker.

IDA LEE BRUST
Clafin



REX D. BURGER
Agra





LOIS BURR
Bird City



BARBARA CALDWELL
Dighton

First row: DONALD CARLISLE, Traer; MARGARET CARMAN, Quinter; IRVING CASLER, Phillipsburg; JOHN CHAMBERS, Ellis; OREN CHRISLER, Natoma; ELLEN CHRISTIAN, Larned; MERELE CLARK, Larned.

Second row: LOUISE COKELEY, Paleo; DUANE CONGER, Codell; KIM COOP, Dundee; ORMAN COZENS, Lewis; ALEX CREIGHTON, Hays; CLARA CREUTZBERG, Prairie View; ARDEN CRONN, Athol.

Third row: JOSEPH CROWN, Agra; LEONARD CULLISON, Oberlin; EDNA DAUBER, Bunker Hill; JOE DAUBER, Bunker Hill; KENNETH DELLETT, Rush Center; RAYMOND DIETSCH, Russell; RICHARD DILSAVER, Kensington.

Fourth row: GILBERT DREILING, Victoria; JAMES DREILING, Victoria; MARY ANNE DREILING, Hays; PHYLLIS DUFFEY, Menlo; JACK EKEY, Hays; LEONARD ELDER, Bison; HAROLD ELLIS, Cleveland.





First row: RAYMOND EMERSON, Oberlin; CURTIS ERICKSON, Jennings; ROSALINE ESTHER, Hays; PATRICIA EVERTON, Kinsley; JOYCE EYMAN, Johnson; JOHN FARRELL, Hill City; GLEN FERGUSON, Menlo.

Second row: BONNIE FICKEN, Bison; WARREN FICKEN, Bison; DAVID FIELD, Almena; DONALD FOSTER, Satanta; DUANE FOULK, Sylvia; GEORGE FREIDENBERGER, Bison; LEONARD FRENCH, Otis.

Third row: LeROY FRITZLER, Alexander; IRENE GACKSTATTER, Phillipsburg; JAMES GARRISON, Osborne; EUNICE GEARHAROT, Lenora; BILLY GENTRY, Rossville; HERBERT GERSTNER, Ness City; ROY GERTSON, Larned.

Fourth row: FRANCIS GIEBLER, Hays; ROBERT GIEBLER, Hays; MILTON GILL, Hays; FRANK GINTHER, Hays; GLADYS GOETZ, Victoria; MARGERY GOETZ, Hays; VIRGINIA GOFF, Hoxie.

SHIRLEY GRAFEL
Herndon



REX GREER
Plains





BARBARA GRIFFIN
Natoma



CAROL DEE GRIMES
Alton

First row: ROBERT GUSTAFSON, Palco; DUANE GUY, Hays; HELEN HAGGARD, Gorham; BARBARA HALE, Alton; ATHA HALL, Nekoma; ULA JEAN HALL, Ogallah; ELAINE HAMBURG, Ellis.

Second row: LuETTA HANSON, WaKeeney; VELDA HARRIS, Bird City; CURTIS HAYES, Palco; ROSANNA HEALEY, Wilson; BILLY HENDERSON, Colby; ALPHA HISKEY, Russell; WILLIAM HIXON, Norton.

Third row: PAUL HOFSTETTER, Natoma; DEAN HOOVER, Almena; J. P. HOPKINS, Hays; AVERY HOPSON, Phillipsburg; CAROL HORNBAKER, Stafford; WILMA HORNER, Goodland; DONALD HOSKINS, Natoma.

Fourth row: RAY HOUSER, Paradise; DELMER HRABE, Plainville; VINCENT HRABE, Plainville; JO HUBBARD, Waldo; GERALD HUBER, WaKeeney; FRANCES HUDSON, Hays; DONALD HUNT, Alexander.





First row: PATRICIA HYDE, Osborne; MARGARET JACOBINI, Hays; RITA JACOBS, Fairport; NOLA MAE JAMES, Stockton; KARL JENNISON, Healy; MIRLA JOHNSON, Kanona; LESLIE JONES, Hill City.

Second row: WENDELL JONES, Athol; THEODORE JURY, Claffin; GILBERT KATZENMEIER, Ellsworth; AUBREY KEAL, Offerle; JAMES KEELEY, Pawnee Rock; TERRY KEELEY, Pawnee Rock; BRUCE KENYON, WaKeeney.

Third row: JEAN KENYON, Bogue; RENE KERBS, Otis; SHIRLEY KING, Ellis; CLARENCE KIPPES, Walker; JOHN KOBER, Alexander; HAROLD KOEHN, Pawnee Rock; FRANK KOHLRUS, Ellis.

Fourth row: GRACE KREFT, Natoma; MARIE KRONVALL, Winona; CLAIRE KVASNICKA, WaKeeney; JEANE LAIZURE, Hays; IRMA MAE LANG, Hays; WANDA LATAS, Rozel; WILLIAM LAWSON, Sylvan Grove.

LUANNE LEBSACK
Otis



JACLYN LEWIS
Russell





GAIL LUPTON
Wellington



DONALD McALLISTER
St. John

First row: ROBERT McCLELLAN, Zurich; JOHN McCONNAUGHNAY, Larned; REX McCONNELL, Minneola; ALLEEN McKEE, Hays; EUGENE McNUTT, Hays; THEODORE McNUTT, Hays; WILLIAM MAHONEY, Bunker Hill.

Second row: RICHARD MANSFIELD, Wellington; HAROLD MAST, Ransom; GEORGE MATHEWS, Tribune; HUGH MAUCH, Great Bend; JAMES MAXWELL, Hays; HERBERT METZ, Ellinwood; ALICE MEYER, Alma.

Third row: CHARLOTTE MILLER, Agra; ROY MILLER, Gove; JOHN MILLS, Bunker Hill; DELMAR MONGEAU, Zurich; PHYLLIS MORGAN, Densmore; DARRELL MORRISSEY, Woodston; MAMIE MRAVINEC, Paradise.

Fourth row: JOHN MULLENDER, Waldo; HARVEY MUNDEE, Cullison; JEANNE MURPHY, Rozel; JAMES NEELY, Catherine; MARY LOU NEWMAN, Ellinwood; DONALD NIEHAUS, Edmond; ERNEST NIQUETTE, Arnold.





First row: CALVIN NOAH, Palco; JOHN NORCROSS, Russell; DWAIN OLSON, Oberlin; PAULINE OPLIGER, Munden; PATRICIA O'TOOLE, Arnold; MARILYN PATTERSON, Ford; MATTIE PATTERSON, Hays.

Second row: JIMMIE PAXSON, Penokee; CHARLES PEARSON, Garfield; ROBERT LEE PEARSON, Bison; ARLENE PETERS, Raymond; GEORGE PETRASEK, Jennings; NORMAN PETRASEK, Oberlin; ROBERT PFEIFER, Victoria.

Third row: BILL PIKE, Healey; DON PITMAN, Russell; ADAM POHLMAN, Natoma; GLENN POPP, Hays; NORMA POWERS, Bunker Hill; CHARLES PYWELL, Palco; ETHAN RABE, Offerle.

Fourth row: EUGENE RAY, Ford; JOY ANN REIMELT, Sublette; HELEN REISING, Kansas City; JANET RENNER, LaCrosse; COLLETTA RESLEY, Russell; MARY BETH RIGGS, Satanta; FERN RINGEISEN, Sharon Springs.

HAROLD RITTER
Hoisington



EARL ROBERTS
Lewis





CAROL ROBERTSON
Hays



FRANCES ROBINSON
Osborne

First row: VALDA ROBINSON, Ransom; ELEANOR ROCKWELL, Hays; MELVIN ROEDER, Prairie View; DORENE ROGERS, Menlo; NORMA ROGERS, Lebanon; ALVIN ROHR, Ness City; RICHARD ROMINE, Palco.

Second row: EUGENE ROTHENBERGER, Osborne; MARVIN ROUSE, Leoti; ALICE RUNDELL, Almena; DONALD RUPP, Hays; MARK JOE RUPP, Hays; MARVIN SCHEUERMAN, Alexander; MARY SCHMIDT, Hays.

Third row: SHIRLEY SCHMIDT, Ellinwood; RAYMOND SCHULTE, Walker; JERRY SCHUSTER, LaCrosse; ANN SCHEUTZ, Bison; KENNETH SCHWERTFEGER, Satanta; EVELYN SELBY, Quinter; WILLIAM SHARP, Liberal.

Fourth row: ILAVERE SHOEMAKER, Lenora; LOWEL SHOTTENKIRK, Garfield; RALPH SHRAUNER, Protection; DONNA SIGRIST, Hays; EUNICE SIM, Oakley; MILDRED SIMPSON, Hays; BETTY SLAIGHT, Long Beach, Calif.

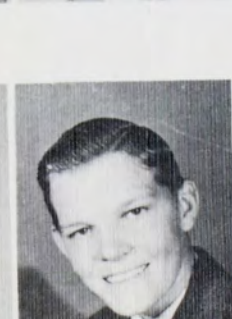



First row: MARILYN SLAYTON, Ulysses; MAX SMELTZER, Alamota; ALBERT SMITH, Ransom; JOHN SMITH, Ulysses; KATHLEEN SMITH, Russell; MARILYN SMITH, Brewster; RUBY SNAVELY, Sublette.

Second row: PEGGY SPECK, Offerle; LeROY SPIES, Hays; JOHN STADELMAN, Hays; AGNES STECKLEIN, Hays; ARDNA STROM, Codell; FREDERIC STUMP, Lake City; BETTY SWICK, Lyons.

Third row: LILY LEE TERPENING, Wakeeney; MARY JEAN THOMAS, Hays; ARTHUR THOMPSON, Paradise; ROBERT THOMPSON, Satanta; GILBERT TRACY, Waldo; GILBERT TRUESDALE, Hudson Falls, N. Y.; VIRGINIA UBE-LAKER, Osborne.

Fourth row: PATSY UNDERWOOD, Agra; GLADYS VALENTA, Lorraine; LOIS VAN AMBURG, Lincoln; VIRGINIA VAN AMBURG, Lincoln; MARGARET VAUGHAN, Milwaukee, Wis.; GEORGE VEMICH, Zeigler, Ill.; MAXINE WAGY, Colby.

MARILYN WARD
Harlian, Ky.



PAULINE WARREN
Garden City





LEONA WASINGER
Schoenchen



PATRICIA WASINGER
Hays

First row: ROY WATT, Healy; ROSE WENTWORTH, Hays; WILLA WESTFALL, Alton; ROBERT WHITZEL, Coldwater; SHIRLEY WILSON, Hays; MARJORIE WOELK, Pawnee Rock; ALICE WORLEY, Paradise.

Second row: BEVERLY YOUNG, Long Beach, Calif.; LOLA YOUNG, Macksville; JOE YOXALL, Woodston; RUSSELL ZANE, Protection; DOROTHY ZEIGLER, Liberal; AUGUSTINE ZERR, Park; ROBERT ZIMMER, Larned.



ORGANIZATIONS



IN THE final analysis, the organizations on the campus must provide the added trump that gives education a purpose and takes away much of the stuffiness that marks the purely academic.

The ultimate gesture of education is to discover and develop the inherent abilities in the individual. That is where the campus organizations play such a prominent part. Much of education is missed in the classroom and every student realizes that his goal must depend on much more than a mere theoretical approach. It is in the campus activities that the individual makes the first applications of a college education.

But the real advantage lies in the many associations gained. Whether it is during a discussion of the elusive atoms in Sigma Pi Sigma, or while pondering the complications of the reflexive verbs in Spanish Club, the many friendships and associations gained will remain long after much of the material once memorized is forgotten.





DELTA EPSILON

ALL BRANCHES of science are represented in the membership of Delta Epsilon, national honorary science fraternity. Delta Epsilon was organized at Fort Hays State in 1931 and is devoted to the recognition of outstanding achievements in the field of science. Students who become members of the fraternity must be seniors with a high scholastic average who are majoring in some field of science. Faculty members of the science department are eligible for membership.

The year's program offered a varied range of topics which were presented by members of the group, and which covered nearly every field in the science department.

Officers for the year are Mr. Doyle K. Brooks, president; Dr. Harold S. Choguill, vice-president; Dr. Harvey A. Zinszer, secretary-treasurer; Dr. George M. Robertson, first senator; and Mr. Standlee V. Dalton, second senator.

SIGMA PI SIGMA



SIGMA PI SIGMA, national honorary physics society, was organized at Fort Hays State in 1939. The purpose of the fraternity is to encourage the study of physics and to recognize high scholarship in that field.

Russell Bray is the president of the prospective physicists. Other officers are Harold Brejcha, vice-president; Willard Werner, secretary; and Dr. Harold S. Choguill, treasurer. Dr. Harvey A. Zinzer is the faculty sponsor of the organization.





KAPPA PI

NU CHAPTER of Kappa Pi, national honorary art fraternity boasts of seven members who are outstanding in the field of art. Striving to promote art interest among college students, these conversants aim for creativeness, culminating works of unusual ability in the "Sketch Book" and keeping in touch with other college chapters through the "Palette Blossoms." Nu has the honor of being director of the Kappa Pi permanent exhibit which includes the works of nationally famous artists and of having Drew A. Dobosh of the department faculty as national vice-president.

Series of exhibits of various artists are sponsored by Kappa Pi throughout the year, including local senior exhibits. Teas, dinners, and guest speakers have highlighted this year's activities under the excellent guidance of Miss Mabel Vandiver, faculty sponsor. Presiding officers are Blanche Buck, president and John C. Thorns, Jr., secretary and treasurer.





PI GAMMA MU

PI GAMMA MU, national social science honor society, has taken as its goal the fostering of interest in the problems of social science among the students and faculty of Fort Hays State.

Under the leadership of Robert Marple, president, the organization meets each week to discuss the vital social problems of the day while enjoying a luncheon of coffee and cookies.

Membership in this organization is open only to juniors and seniors with twenty hours of "B" work in social science. New members are elected by the active faculty members of the organization. The organization attempts to study all problems of social science openly with the purpose of developing young men and women who are well informed in social problems.

Officers other than Robert Marple are Nellis Briscoe, vice-president; and Charles P. Blackmore, secretary-treasurer.





SEVENTH CAVALRY

LEADERSHIP and outstanding achievement are the prerequisites which are necessary for membership in the Seventh Cavalry. Membership is limited to those who are voted into the club unanimously, the total not to exceed fifteen. Each year Seventh Cavalry publishes the "Delator", student directory for Fort Hays College.

The aim for Seventh Cavalry is to develop leadership, to promote worthwhile activities, and to advance college training.

In the spring the Seventh Cavalry held a party jointly with the Women's Leadership Group.

Russell Bray was president of the organization during the year. Harold Gill was vice-president, Lew Comer, secretary and treasurer, and Richard Roemer, sergeant-at-arms. Mr. Standlee V. Dalton is the faculty sponsor.





DEBATE CLUB

THIS YEAR the debaters have attended tournaments at Lincoln, Nebraska, Sterling, Kansas and The Province of the Plains Meet at Fort Collins, Colorado. The Pi Kappa Delta debate question for the year was—Resolved: that a World Federation Should be Established.

Besides debating, they have participated in extemporaneous speaking and discussion. The members also contribute their time and talent to the Student Speaker's Bureau, which was recently established in the speech department.

Delores Griffing and Glenn Neumeyer are members of Pi Kappa Delta, National Honorary Forensic Fraternity, the largest debate fraternity in the world. Robert Earnest and Don Slechta qualified for membership in Pi Kappa Delta this year. Mr. James R. Start is the sponsor and coach for the group of forensic aspirants.



STUDENT COUNCIL



THE STUDENT COUNCIL is the governing body of our campus. We look to them for our code of laws. They meet once a week and talk over the affairs of the school, how they can be improved, and what the students should do about it.

Officers for the year included Joe Jellison, president; Warren Kopke, vice-president; Mary Lou Fellers, secretary. Dr. E. R. McCartney is the faculty sponsor of the group.

The student council activities have varied throughout the year and included the appointment of the varsity managers as well as a collection of money for the Red Cross at an all-school assembly.



WOMEN'S LEADERSHIP



THE WOMEN'S Leadership group is composed of young women on the campus who show outstanding qualities of leadership. The members of the organization are chosen primarily by the women faculty members. The aim and purpose of the organization is to promote leadership among the women on the campus.

Faculty sponsors for the organization are Miss Elizabeth Barbour and Mrs. Nita Landrum. Eleanor Riegel is president of the group this year.





Y. W. C. A.

THE YOUNG WOMEN'S Christian Association is one of the prominent organizations on the campus which is interested in developing and maintaining religious standards. It also offers opportunity for intellectual and social expression. The outstanding project for the year has been the sponsoring of a Brownie Girl Scout Troop. Such activities as the all-school picnic, hayrack rides, Christmas caroling, box suppers, and Religious Emphasis Week, have become annual customs with the Y. W. C. A. Guiding the group in one of its most successful years the following girls acted as officers: President, Geraldine Gale; Vice-President, Velma Stutzman; Secretary, Bernita Billing; and Treasurer, Maxine Nelson. Also, as equally helpful was the faculty sponsor, Miss Rosella McCarrol, whose thoughtful contributions can never be measured. The Y. W. C. A. helps form the triangle with Newman Club and Y. M. C. A.



Y. M. C. A.

THE YOUNG MEN'S Christian Association on the Fort Hays campus works for the religious as well as the social interests of its members. Many of their activities were worked out cooperatively with the Y. W. C. A. including an all school picnic, hayrack rides, and the annual Religious Emphasis Week. Their programs have consisted of talks and lectures by faculty members, students, and ministers of the community.

First semester officers were as follows: Duane Sloan, President; Richard McCall, Vice-President; Don Barnes, Secretary; Leland Page, Treasurer. Second semester officers included Fred Nimz, President; Vice-President, Neff Wilds; Secretary, John Smith; and Sam Gorham, Treasurer. Mr. Harley Garrett acts as faculty sponsor for this worthy group.





DELTA SIGMA THETA



RHIO CHAPTER of Delta Sigma Theta, religious fraternity for men of Methodist preference, was installed January 31, 1948, at the Hays Methodist Church by Nu Chapter of Oklahoma A. and M. Bill Dodrill was installed as president. Active membership in the fraternity is open to all men of Methodist preference whose qualifications are unquestioned by the members of the chapter and who have duly completed the requirements for pledgeship.

KAPPA PHI



KAPPA PHI is an organization open to all girls of Methodist preference. The aim of each individual member is to build Christian character, and their aims are stabilized in the future. As an over-all goal their aim for tomorrow is to have every Methodist woman in the world of today a leader in the church of tomorrow. This worthwhile group contributes a wholesome outlook for our world of tomorrow.

Officers for the year have been Phyllis Shearer, President; Elaine Williams, Vice-President; Phyllis Pauley, Recording Secretary; Mary Phipps, Corresponding Secretary; Esther Rice, Treasurer; and Geraldine Gale, Program Chairman. Miss Cora Bibens and Mrs. Edwin Davis have acted as sponsors for the year.





NEWMAN CLUB

THE NEWMAN CLUB is organized to promote the relationship of the Catholic students on the campus, socially as well as spiritually. The Fort Hays State Newman Club is a member of the National Federation of Newman Clubs and was represented at the National Convention held at Houston, Texas, and the Regional Convention at Lincoln, Nebraska.

The first meeting of the year served as a get-together party to acquaint the freshmen with the activities of the club. Late October was high-lighted by a pastry, bingo, and social party.

Communion-breakfasts, four of which are held annually, have been the favorites of the year.

Other activities in which the Newman Club has participated this year are a formal dance in April, promotion of the W. S. S. F. drive, and contributions to C. A. R. E., to help people of foreign lands. The Newman Club, in joint cooperation with Y. W. C. A. and Y. M. C. A., made Religious Emphasis Week a success on the campus.

Officers of the organization are Virgil Quint, President; Josephine Dauber, Vice-President; Mary Jane Kitchen, Secretary, and Leroy Spies, Treasurer. Mr. James R. Start is the faculty sponsor.



QUILL CLUB



MEMBERS of the Eolh Rune chapter of the American College Quill Club, honorary organization for writers, meets bi-monthly to read and discuss their manuscripts. Preparatory to becoming a member of the literary group, aspirant students must submit a manuscript which meets the approval of those in the organization.

The officers of the chapter are Wilmet Squire, chancellor; Dr. Ralph V. Coder, vice-chancellor; Marvin Swanson, scribe; Velma Deyoe, keeper of the parchment; and Don Cushenberry, warden of the purse. Dr. and Mrs. Ralph Coder are the faculty sponsors of the group.





PRE-MEDIC CLUB



PICTURES, lectures, and informal discussions help the members of Pre-Medic Club learn more about the field of medicine. Composed of pre-medical students, the aim of the club is to help students who are preparing for a medical career understand more about the various fields. This club was organized in 1943, and it has made rapid gains, both in membership and activities. Under the leadership of Jack Phipps, the organization has made much progress toward its goal of uniting all premedical students at Fort Hays State.

Dr. F. W. Albertson is their faculty sponsor.

INTERNATIONAL RELATIONS CLUB

INTERNATIONAL PROBELMS, strife, and outstanding current affairs have created an atmosphere for International Relations Club.

The main goal of the club is to create an intelligent, interested, and non-biased view of current international situations that arise.

Several members attended the first Kansas U. N. E. S. C. O. meeting at Wichita as part of the club's activities.

The membership of the club is limited to thirty-five, and new members are elected by the club to fill vacancies when they occur. Each member must have at least one semester of college credit.

Don Slehta has served as President, Don Cushmanberry as Vice-President, Jean Steeples as Secretary, and Barbara Cannon as Treasurer. Dr. Raymond Welty, who helped organize the club, has conscientiously sponsored the group.





ENGINEERS CLUB

MEMBERSHIP in the Engineers Club is open to engineering majors or to those who are interested in engineering. Problems of modern engineering are discussed at the weekly meetings. Active participation in the discussions and meetings is required of all its members. Phil Shanline has been acting President of the organization this year. They have had many and varied activities during the year.



HOME ECONOMICS CLUB

THE HOME ECONOMICS club is an organization of home economics majors and minors who informally study modern methods of improving the quality of living in their homes and communities. Practical experience is gained within the organization with the utilization of opportunities to exercise their abilities in preparing and serving dinners. Education films highlighted many of their meetings. Representatives were sent to the Home Economics convention at Lawrence.

Club activities for the year included picnics, a taffy party and Annual Home Economics Club Dinner.

Officers of the group are Sally Finch, President; Josephine Dauber, Vice-President; Jo Ann Chadwick, Secretary; Florence Roemer, Treasurer; Phyllis Pauley, Social Chairman; and Clair Kvasnicka, Publicity Chairman.

Miss Mary McCormick and Miss Alice Beesley sponsor the organization.





SPANISH CLUB

WORTHY OF MENTION among the various clubs on the college campus is the aspiring Spanish Club that meets to converse in Spanish. Although it has only been organized for two years, increasing interest in the club proves its worth.

Professor Modesto Jacobini is the faculty sponsor and Ruth Riggs handles the presidency capably.



GERMAN CLUB



MEMBERS OF THE German Club participated in a variety of activities designed to promote the interest and proficiency of the students in the use of the German language.

Activities for the year included the annual Christmas festival and party, Das Weihnachtsfest in December, and a Dr. I. Q. party and a picnic during the spring semester.

Officers of the organization are Wilmet Squire, President; Florence Roemer, Vice-President; Wilbur Lohrey, Secretary; and Craig Culley, Assistant Treasurer. The club is capably sponsored by Mrs. Emma Golden.



ART ACTIVITIES

AS WE SHUFFLE the deck of Clubs we come to those who deem themselves worthy of being called artists, constituting their own particular organization, Art Activity. Proof of their aspirations is the fact that they stimulate student interest by obtaining for their meetings speakers who are prominent in individual fields of art. Annual social event of the year for the members is the "Artist's Ball" and a special highlight of the 1948 spring semester was a tour through the Kansas City Museum of Art. Mr. Dobosh, faculty sponsor, abets the group by allowing them to meet in his studio. LaMoyne Johnson, President is aided by Mary Jane Kitchen, Vice-President; Bertina Johnson, Secretary; Mrs. Nellie Addison, Treasurer; Yvonne Ruder, Social Chairman, and Blanche Buck, Historian.



LITTLE THEATER

THE 1947-48 school year was one to be remembered for the Little Theater group. Increased enrollment has helped further the real world into a fictitious realm. Members have gained practical experience by participation and directing.

"A Date with Judy" was presented the first semester, and "Wuthering Heights" was presented the second semester. The group also presented several one-act plays for various campus organizations.

Presiding over this distinguished group are. President, Doris Robinson; Vice-President, Mary Lou Fellers, and Secretary-Treasurer, Josephine Dauber. Mr. Leslie Davis has acted as director and faculty advisor.





REVEILLE

THE AIM of the Reveille Staff of 1948 was to publish a year book which was larger and more representative than any which was ever produced at Fort Hays State. We have shuffled and dealt the cards that made up the year and it is our sincere hope that the hands will please each student who has sat in on the game.

Students who have played a major part in the production of the Monte Carlo Edition of the Reveille are:

BERTINA JOHNSON.....*Editor*
 BLANCHE BUCK.....*Associate Editor*
 JOANNE COFFEY.....*Business Manager*
 RICHARD BURNETT.....
*Assistant Business Manager*
 MARY LEE JAMES.....*Student Editor*
 ELEANOR MEYER.....*Organization Editor*
 MARVIN GINN.....
*Greek Editors*
 JUDITH KAHN.....
 CHARLES STUPPY.....*Sports Editor*
 GLORIA BUCK and LaMOYNE JOHNSON.....
*Layout*

Other students enrolled were W. C. King, Charles Reiner, Mary Lou Newman, Jo Ann Chadwick and Herbert Graves.

Mr. Walter Wallerstedt was faculty sponsor.



LEADER



A CLATTER of typewriters, miles of walking as reporters cover their beats, frantic scratches of the editor's red pencil, last minute consultations and changes, and the noise of the linotype and presses, are all combined in the weekly rush to meet the Thursday publication date for the Leader.

During the past year the Leader staff has sorted through the many cards as they fell on the table and has given a running tabulation of the score.

It has often been a difficult job as the staff changed; many old hands left the scene after the first semester, and new faces came on the scene; but the Tuesday copy deadline remained the same.

Leland Heinze came back to the Leader office where he was editor last year to serve as journalism instructor and as general slave driver to see that the reporters met the inevitable deadlines. Helen Francis also returned to old stomping grounds where she served as Leader editor in 1936 to act as Leader supervisor and to teach several courses in journalism. And then of course there was "Wally" Wallerstedt whose familiar cry of "no copy" encouraged an extra spurt of energy from everyone on the staff.

STAFF

GLENN NEUMEYER.....Editor
WARREN PETERSON and
DON SLECHTA.....Co-Business Managers

FIRST SEMESTER

CHARLES REINER.....General News Editor
DALE PORTSCHY.....Sports Editor
MARY LOU FELLERS.....Feature Editor
BONNIE DE BUSK.....Society Editor

REPORTERS

"Pinky" King, Mary Jean Thomas, Charles Russell, Marlyn Storm, Barbara Hale, Marilyn Ward, Rosanna Healey, Marjorie Goetz, James Vines, and Shirley Collings.

SECOND SEMESTER

BONNIE DE BUSK.....Assistant Editor
ROSANNA HEALEY.....Feature Editor
MARLYN STORM.....General News Editor
LEO VAN SOYOC.....Sports Editor

STAFF

Douglas S. Boston, Barbara Caldwell, Richard Dilsaver, Richard E. Howell, Judith Kahn, Richard McCall, Fern Ringeisen, Donald Rupp, Charles Russell, Robert E. Schmidt, James E. Vines, Marilyn Ward, and Ted Weisyerber.





A group of S. A. I.'s posed with Robert Weede, Baritone of the Metropolitan Opera Company, after his performance.

S. A. I. FORMAL





BAND

FORT HAYS State can be proud of the progress its band of 65 members has made this year. Under the direction of Mr. Harold Palmer, the band has not only shown that they can bring forth good music but it can also bring out school spirit at games, pep rallies and parades.

This year marked the beginning of the High Plains Music Camp which consists of all high school and junior high musicians in this section of the state. Mr. Harold Palmer was conductor and C. E. Sawhill of the University of Southern

California was guest conductor.

Activities for the year have been the band concert, the band formal, and the dedicatory assembly for new uniforms.

Jo Goodnough was president of the organization and student conductors were Gordon Greigire, Russell Dickenson and Tom Gatschet.

Mary Phipps was the drum majorette and twirlers were Mary Lee James, Jo Goodnough, Rita Stramel and Aileen McKee.





SIGMA ALPHA IOTA

SIGMA ALPHA IOTA, National Music fraternity, furnished the background music for the intermission program of the Panhellenic formal among their other activities.

Officers of the organization are Josephine Goodnough, president; Barbara Blair, vice-president; Eleanor Riegel, recording secretary; Alberta Hueftle, corresponding secretary; and Marjorie Lebsack, treasurer. Miss Lucille Felten is the faculty sponsor.

Members of Sigma Alpha Iota who compose the girls' quartet are Elaine Williams, Barbara Blair, Madeline Maxwell and Marvel Hull. Eleanor Riegel is the accompanist.





A CAPPELLA CHOIR

TWO OF the outstanding vocal groups on the campus are the a cappella choir and the men's quartet.

One of the major activities of the choir this year was a tour which was taken March 8 and 9.

Men's Quartet members are Bill Wilcox, Russell Dickenson, Lawrence Hull, and LeRoy Maxwell.

MEN'S QUARTET

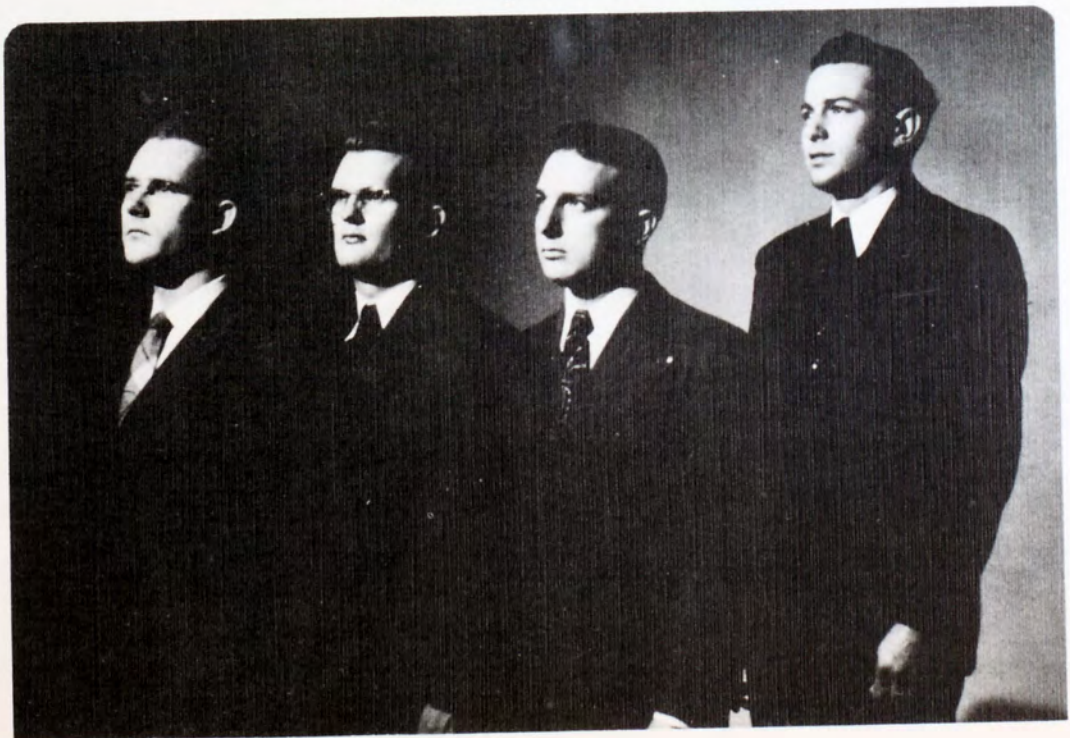



ORCHESTRA

THE COLLEGE orchestra under the direction of Mr. Carl Malmberg was a well organized group this year. The major activity of the year for the Fort Hays State Orchestra was the accompaniment of the Messiah.





FULL HOUSE—queen's high is the hand with ninety-two campus lovelies calling it home. Presided over by Mrs. Gladys Stewart and Mrs. Rockwell, the castle across the creek lists formals, an open house, and a hall Christmas party, as ace high on their social calendar. First semester officers included president, Eleanor Riegel; vice-president, Shirley Tharp; secretary, Betty Davis; and treasurer, Faye Votruba, with Jo Dauber acting as social chairman.

CUSTER HALL

Rebecca Mayer presided during the second semester, assisted by Bonnie DeBusk, vice-president; Sherry Fowler, secretary; Nola Seidel, treasurer, and Betty Swick, social chairman.





WESLEY HALL

FEMININE CHARM fills the halls of Wesley, home of forty-eight coeds and Mother Bowers who watches over her flock by day and by night. Although their home is off the campus, the girls are ever-present for campus activities. Entertainment for them this year consisted of Autumn, Hallowe'en, and Christmas parties, and plans for similar happenings in the spring.

Officers for Wesley Hall are Alberta Hueftle, president; Colletta Resley, vice-president; Maxine Nelson, secretary-treasurer; Harriette Klenk, pianist, and Luetta Hanson, song leader.





RESIDENCE HALL



BULL SESSIONS, card games that last way into the night, occasional attempts at harmony with the usual bad results, and pin-up pictures with a touch of immorality, are the extra features that make Residence Hall dormitory home to the forty men who stay there.

Mrs. R. H. Ruhling was initiated into life at Residence Hall this year when she came to act as housemother; since that time she has been the unofficial adviser and counselor to her many wards. Under her guidance the parlor has taken on the new look with new club chairs and curtains.

Leland Page as president has also contributed his efforts toward keeping the dormitory working on an even keel.

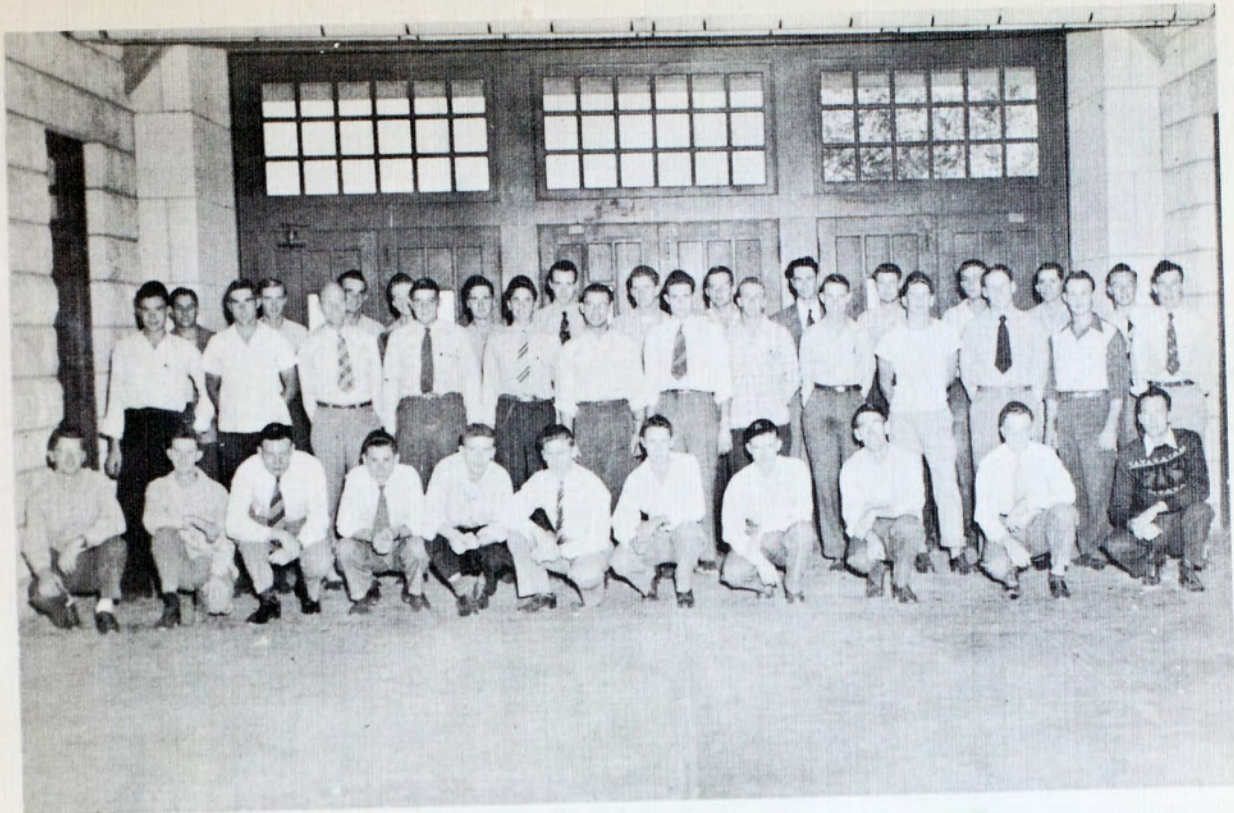

LEWIS FIELD STADIUM



THE KNAVES APPEAR! Lewis Field held forth this year under the able direction of president, Marvin Scheuerman; vice-president, Carol Hornbaker; and treasurer, James Pelzel. The Stadium saw many a night of burning midnight oil, long cram sessions, and reams of themes being written, revised and pecked out on beaten typewriters, but the boys manage time for intramural sports, smokers, and a quick shuffle of the pasteboards a time or two. Showing off their domicile this year with two open houses and a dance, the Field still lists its main activity as the pursuit of knowledge—and, of course, some of the more personable gals about the campus.

GREEK ORGANIZATIONS



GREEK ORGANIZATIONS are to college life what aces are to a card game; both are indispensable.

The Greeks provide the necessary spark that make college life pleasant and enjoyable. As the social leaders, their parties, dances and friendly get-togethers provide many hours of enjoyment to the entire student body. As the only truly social organizations on the campus, it is they who set the pace for the social whirl at Fort Hays State.

One of the most vital functions they perform is in building a basis for many lasting friendships. Only one who belongs to a Greek society knows the feeling that goes with the phrase "frat brother" or "sorority sister."

They also set the pace for a friendly competitive atmosphere as they battle for renown over their fellow organizations. The competition is intense during every rush week as each tries to pledge the most prominent and outstanding of the campus kings and queens. The competition also exists in other parts of college life. The sororities battle for the Panhellenic scholarship award while the fraternities concentrate their efforts on the intramural award.

Perhaps the greatest tribute to the Greeks lies in the fact that, while they symbolize the social side of college, their scholastic standing remains at a higher than average level.





DELTA FORMAL

THE GREEK social season for the fall semester was fittingly climaxed December 13 when the Tri-Sigs, Thetas, Deltas, and Alphas held their winter formal. But the Greeks were not all formal. The fraternal trend included the Phi Sig hayride, the Kappa Sigs annual Boilermaker's Brawl, the Sig Tau's Corn Jigger and the Teke's informal.



ALPHA FORMAL

THETA FORMAL



ENJOYMENT is not the only aim of Greek organizations, however. Members of the Pan-Hellenic group vie for the scholastic shield and intramural athletic trophy. There is keen competition for the highest grade point average among the fraternities as well as the sororities. And through it all there is the goal of establishing in each sorority and fraternity the qualities of leadership, friendship, and loyalty which are a part of the creed of each organization.



DELTA FORMAL

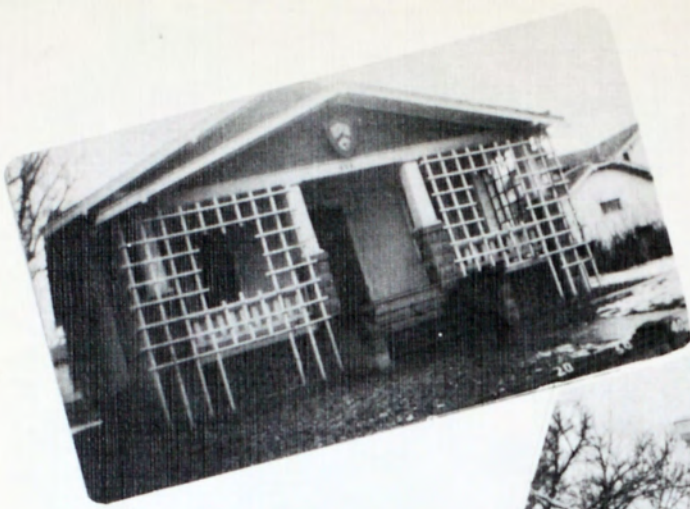

Sig Tau House



Theta House



Phi Sig House



ALPHA FALL RUSH TEA

GRECIAN DISCIPLINE

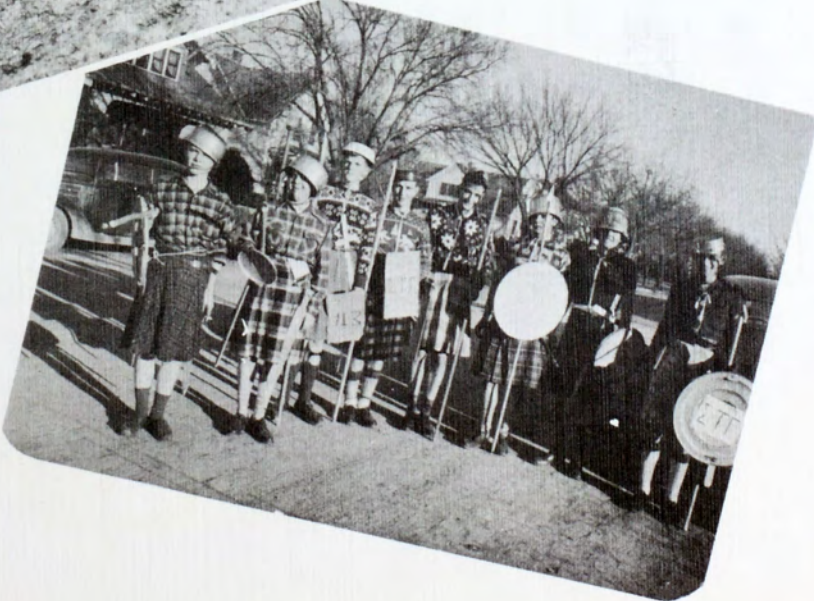



PANHELLENIC COUNCIL

ONCE A MONTH the members of the Panhellenic Council meet and deal with problems affecting all sororities. They formulate rules for rushing, pledging, activity week, and active services. Following the customs established in the past the Panhellenic opens each social season with a formal dance.

Each sorority contributes two members, and the offices are filled on a rotational basis. This year Donna Jean Samuels served as president, Madeline Guthrie as secretary, Mary Lee James as treasurer, Norma Campbell as corresponding secretary. Other members included Delores Griffing, Virginia Millen, Mary Alice Basgall and Clara Rahjes. Miss Gaynelle Davis acted as faculty sponsor.



INTERFRATERNAL COUNCIL

THE INTERFRATERNAL council, as the governing body for the social fraternities on the campus, is composed of two members from each of the campus fraternities.

This group meets each month with Dr. Ralph V. Coder, to provide for organized pledging, rushing, and initiation procedures. The council decides over-all policies governing the actions of the various fraternities and acts on all problems brought to its attention. The council members decide the dates for rush week activities, and a representative from each fraternity draws lots to choose the smoker dates for each organization.

Officers for the first semester included Don Slechta, president; Ozzie Meckel, vice-president; Don Sharp, treasurer; Bill Dodrill, secretary. Officers for the second semester were Merrill Durr, president; William Guthrie, vice-president; Jack Phipps, treasurer; Glenn Neumeyer, secretary.



SIGMA SIGMA SIGMA

Faculty Sponsor-----MISS ALICE BEESLEY



MARY LOUISE BARRY
VELMA LEE BENDER



NORMA ANN CAMPBELL
LuETTA HANSON



CAROL MYLNAR
CLARA RAHJES

OFFICERS

President-----CLARA RAHJES
Vice-Pres. NORMA ANN CAMPBEL
Secretary -----CAROL MYLNAR
Treasurer--MARY LOUISE BARRY

ALPHA SIGMA ALPHA

Faculty Sponsor-----MISS NAOMI GARNER



LOIS BELL

BLANCHE BUCK

NOLA SEIDEL



IDA JO FAUROT

DELORES GRIFFING

MARGARET JACOBINI



MARY LEE JAMES

BERTINA JOHNSON

ELEANOR MEYER



JOY ANN REIMELT

RUBY SNAVELY

SHIRLEY THARP

OFFICERS

President---ELEANOR MEYER

Vice-Pres.---MARY LEE JAMES

Sec.-Treas.----BLANCHE BUCK

THETA SIGMA Upsilon



MARY ALICE BASGALL

BETTY DEUTSCHER

LOUISE FINCH

RUTH FRESHOUR

MARGERY GOETZ

MADELYN GUTHRIE

ELAINE HAMBURG

JUDITH KAHN

DOROTHY LUCE

MAMIE MRAVINEC

BEULAH RAWSON

MARY BETH RIGGS

RUTH RIGGS

MILDRED RIGGS

FLORENCE ROEMER

MELBA SARVER

SHIRLEY SCHMIDT

PHYLLIS SHEARER

EUNICE SIM

MARY K. SUMMERSON

BETTY SWICK

RUBY LOU TICKLE

ANITA TOMBAUGH

ALPHA HISKEY

SHIRLEY KING

ARLENE PETERS

IDELLA JO REDD

EVELYN SELBY

AGNES STECKLEIN

MARJORIE WOELK

OFFICERS

President...MARY ALICE BASGALL

Vice-Pres.FLORENCE ROEMER

Secretary.....RUTH RIGGS

Treasurer.....JUDITH KAHN

DELTA SIGMA EPSILON

Faculty Sponsor-----MISS MARY McCORMICK



- MARY LOUISE BRACK
- JOYCE HEWITT
- DONNA JEAN SAMUELS
- PAT EVERTON
- MILDRED SIMPSON
- MARY ALICE BROWN
- MARY JANE KITCHEN
- RITA STRAMEL
- CHERRY FOWLER
- KATHLEEN SMITH
- JO ANN CHADWICK
- MARJORIE LEBSACK
- JEAN STEEPLES
- WILMA HORNER
- MARY JEAN THOMAS
- JOANNE COFFEY
- BILLIE LOWE
- DOROTHY TUTTLE
- CLAIRE KVASNICKA
- LOIS VINSON
- MARY LOU FELLERS
- WANDA LOWE
- JEAN WARNER
- AILEEN McKEE
- LOIS WELCH
- SARAH MAE FINCH
- VIRGINIA MILLEN
- MARION WITT
- MARY LOU NEWMAN
- SHIRLEY WILSON
- DONNA JEAN FRANCIS
- BETTY LOU READ
- ORVA JEAN WOLFE
- NORMA POWERS
- DOROTHY ZEIGLER
- MAXA READ
- HELEN REISING
- OFFICERS

President.....DOROTHY TUTTLE
 Vice-Pres., DONNA JEAN SAMUELS
 Secretary....DONNA JEAN FRANCIS
 Treasurer.....RITA STRAMEL

PHI SIGMA EPSILON

Faculty Sponsor-----JOEL MOSS



ANDREW ANDERSON	
PAUL ANDREE	
ROY BARBER	
DON BARNES	GAIL LUPTON
RICHARD BARNES	REX McCONNELL
HERSCHEL BETTS	TIM MAHONEY
BILL CAMPBELL	CLAUDE MARSHALL
OLEN COPPER	MARVIN MEADE
KENNETH DELLETT	LEO MEYERS
RANDALL DENNISON	SAMUEL MOORE
ELMER DOUGHERTY	JOHN MURPHY
ROBERT FAUROT	DONALD NICHOL
THAINE FRAZIER	HARRY RATHBUN
ROGER FURGASON	EARL ROBERTS
FRANK GILMAN	RICHARD ROEMER
ROBERT HANEY	JOHN R. SAMUELSON
ARCHIE HARMAN	DALE SCHEIB
DONALD HARSH	W. W. SHRAEDER
NELSON HARTMAN	DON SHARPE
JOE JELLISON	MAX SMELTZER
CLIFFORD JONES	EUGENE STRAMEL
RENE KERBS	CHARLES STUPPY
VINCENT KING	JAMES THURMAN
GLEYN LOWE	WAYNE WINGO
RALPH LUEVANO	LYNN WYLIE
	ROGER BROWN
	DON DAVIS
	LEROY FRITZLER
	ROBERT PEARSON

Actives not pictured: Al Amberg, Dwight Bartlett, Don Beamgard, Bud Corwin, Robert Feasel, Kenneth Guthrie, Don Hertel, Tom Hunsicker, Bill Jellison, Rupert Knowles, Rex Marxmiller, Roland Schlegal, Eldon Thornburg, Dale Younkin, Joe Rohleder.

Pledges not pictured: Jack Horner, Gene Howell, Clifford Jackson, Robert Mylnar.

OFFICERS

President-----RICHARD ROEMER
 Vice-Pres-----DON SHARPE
 Secretary-----ELDON THORNBURG
 Treasurer-----JOHN MURPHY

SIGMA TAU GAMMA

Faculty Sponsor -----
 -----CHARLES BLACKMORE



WALTER ANDROES

JOHN BRUMMIT

CECIL CALVERT

JACK CONRAD

DELMER DEY

HERBERT DOWNS

ROBERT EARNEST

RALPH ENGEL

ROBERT HAWES

LAWRENCE HULL

JACK PHIPPS

DAVID ROPER

WILLIAM SHOOK

WINSTON SHOOK

TOM UNGLES

LEO VAN SOYOC

DORRELL GEORGE

ROBERT BLUM

REX CURTIS

FRANK GINTHER

DON RUPP

DUANE GUY

TERRY KEELEY

NORVIN SNOOK

BOB THOMPSON

JOHN BERLAND

KENNETH SCHWERTZFEGER

HARRY VINSON

GILBERT KATZENMEIER

DON HUNT

JOHN SANDELIN

DON FOSTER

Actives not pictured: Robert Berland, Al Billinger, Bob Blazer, Bernard Carsten, Delbert Clark, Gerald Coffin, Donald Ferguson, Harold Gill, Milton Gill, Joseph Gingreux, Robert Glassman, Al Haas, Robert Hooker, James Hopper, Bob Janesuk, Bob Johnson, Pat Merrell, Robert O'Grady, Robert Schmidt, Ralph Walters.

Pledges not pictured: Carl Brecheisen, Rex Berger, Don Moeckel, Melvin Shrauner, Ralph Shrauner, Olen Smreka, Felix Wasinger.

OFFICERS

President-----WILLIAM C. SHOOK

Vice-Pres-----JAMES HOPPER

Secretary-----ROBERT EARNEST

Treasurer-----ROBERT HAWES

TAU KAPPA EPSILON

Faculty Sponsor-----LEON HEPNER



- ROBERT ABERNATHY
- CURTIS ALBERTSON
- LELAND BALTHAZOR
- ROBERT BELL
- WILLIAM BOLAN
- CRAIG CULLEY
- FRED DEYOE
- WILLIAM DODRILL
- GILBERT DREILING
- MERRIL DURR
- JACK FINCH
- DUANE FOULK
- MARVIN GINN
- MAURICE GLEASON
- DALE HEARON
- RICHARD KITCH
- WARREN KRAUS
- MYRON McKINLEY
- LAWRENCE MARCOTTE
- EDMOND MORIN
- RUSSELL PENNINGTON
- OLIVER ROBERTS
- REX SCHROPP
- ROBERT SNYDER
- WARREN TEASLEY
- HENRY UNRUH
- OLIVER WAHL
- VERNON BELL
- WARREN CONNER
- DALE CUMMINGS
- JAMES DUNCAN
- CURTIS HAYES
- EUGENE KARLIN
- ROBERT McCLELLAN
- EUGENE McNUTT
- FRANCIS SHELL

Actives not pictured: James Colyer, Keith Fitzgerald, Robert Gorham, Sam Gorham, Don Patton, Phil Shantine, Marvin Tomanek.

Pledges not pictured: Kenneth Duncan, Charles Forsyth, Herbert Kuhn, Richard McCall, Charles Pearson, L. A. Sowards, Donald Leuszler.

OFFICERS

- President-----CRAIG CULLEY
- Vice-Pres-----MERRIL DURR
- Secretary-----RICHARD KITCH
- Treasurer-----MAURICE GLEASON

KAPPA SIGMA KAPPA

Faculty Sponsor, WALTER WALLERSTEDT



- NORMAN BALDWIN
- RUSSELL BRAY
- NELLIS BRISCOE
- ALLAN CAFFERTY
- LOREN COLE
- LEE D. COMBS
- ORMAN COZENS
- CHARLES CROSS
- BUDDY FURBECK
- ROGER HENDERSHOT
- ROBERT KAPS
- ALFRED LOWENTHAL
- MAX LOWISH
- PAUL MILLER
- ANDY MORRISON
- GLENN NEUMEYER
- LELAND PAGE
- WARREN PETERSON
- CHARLES REINER
- JERRY SCHUSTER
- HERBERT SETTLES
- DON SLECHTA
- WENDELL STULL
- WESLEY WILSON
- CURTIS ERICKSON
- GERALD HUBER
- JOHN MILLS
- JOHN MULLENDER
- BILL PIKE
- FRED POHLMAN
- ALVIN GULICK
- BOB SMITH
- JOHN J. SMITH

Actives not pictured: Joe Anstine, Charles Archer, Cornelius Bamber, Parlan Betts, Bob Christensen, Fred Dubus, Everett Harvey, LaMoyné Johnson, Rua Shu Jen, Jim McVey, Paul Pfeifer, Wilford Roberts, Vernon Walker, Mark Wright, Donald Young, Phil Morgan, Bill Groves, Carol Grimes, Hank Pohlman, Tillman Diel.

Pledges not pictured: George Petrasek, Claude Bray, Gerry Stegman, Delmar Workman, Stanley Moore, Keith Ritter, Keith Opdyke, Bill Gearharot.

OFFICERS

- President.....HERBERT SETTLES
- Vice-Pres.....BOB KAPPS
- Secretary.....CHARLES ARCHER
- Treasurer.....VERNON WALKER

SPORTS



YOU GOTTA be a football hero to get along with a beautiful girl and it also helps if you have more than just a speaking acquaintance with track and basketball.

In the fall footballs fill the air as "Red" Huffman watches his hopefuls vie for recognition. In the winter Cade Suran looks upon his hot shooting basketeers with a critical eye toward the coming frays. The spring air is filled with an odd assortment of 16 lb. shots, discuses, and javelins while Alex Francis puts his track men through their paces.

All this plus locker room bull sessions and the smell of sweat and leather go to make up the Fort Hays athletics program.





HOMECOMING KING AND QUEEN

TOM SHOOK

MARJORIE LEBSACK



Prince

DONALD SHARPE



Princess

JOANNE COFFEY



FROM BIVOUAC

THE 1948 HOMECOMING was characterized by stunts and floats depicting the development of Fort Hays State from its pioneer phase to the present.

First place winners of prizes were the Sig Tau's who carried away the honors for the stunt, the S. A. I.'s, whose float was chosen as the winner, and by the Deltas, for house decorations. The Thetas received the first prize for overall super-pep.

Although the spirits of the crowd were dampened by the defeat of Fort Hays by Emporia as well as the uncooperative elements, one bright spot in the day was the crowning of Tom Shook and Marjorie Lebsack as Homecoming King and Queen.



TO CAMPUS



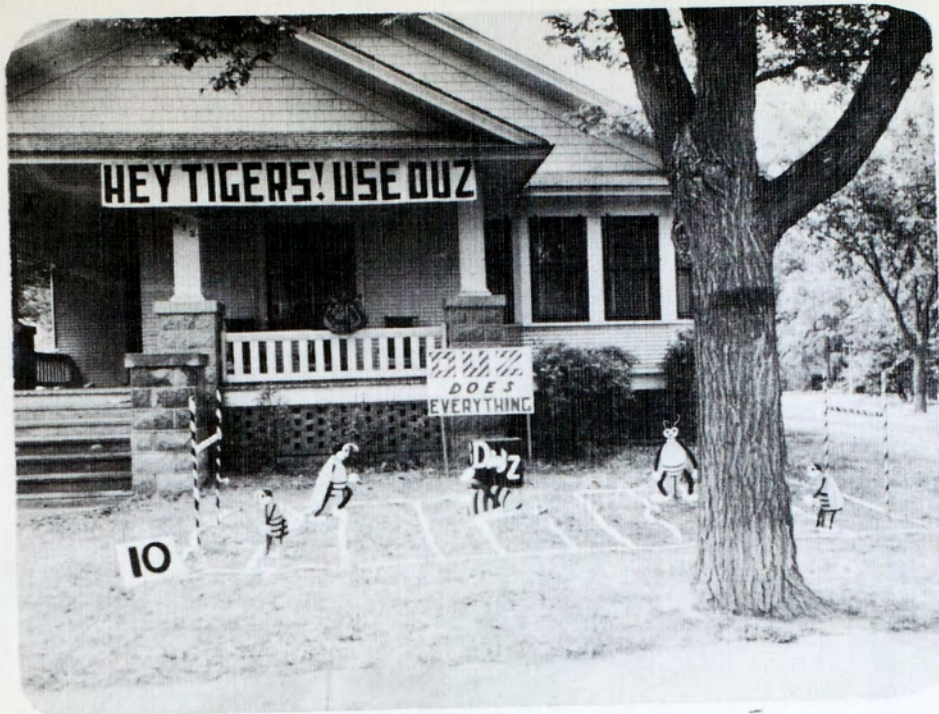

Alpha House Homecoming Decorations



Theta House Homecoming Decorations



HAROLD VAN PELT
Student Assistant



LEW COMER
Fullback



ALEX FRANCIS
Assistant Coach



JACK HAGUE
Halfback



RALPH "RED" HUFFMAN
Head Coach



DON LEUZLER
End



JOE JELLISON
Tackle



ARCHIE HARMAN
Guard



ALL



CADE SURAN
Assistant Coach



REX MARXMILLER
Halfback



PAUL "BUSH" GROSS
Athletic Director



AL BILLINGER
Quarterback



WENDELL STULL
Guard



KEN GUTHRIE
Tackle



HARRY JOHNSTON
End

REE



BOB FAUROT
Quarterback



DON HERTEL
Halfback



VINT KING
Fullback



RAYMOND SKUBAL
Halfback

Hays -----	28	Kansas Wesleyan -----	13
Hays -----	20	Northwest Oklahoma -----	6
*Hays -----	28	Southwestern -----	0
*Hays -----	0	Pittsburg -----	0
*Hays -----	27	St. Benedicts -----	7
*Hays -----	7	Emporia -----	39
Hays -----	7	Colorado College -----	19
*Hays -----	14	Washburn -----	47
Hays -----	20	Colo. School of Mines -----	13

*Conference games



DON NICHOL
End



GLEYNE LOWE
Halfback



DWIGHT BARTLETT
End



MAX SMELTZER
Halfback



HERSHEL BETTS
End



BOB FEASEL
End

ON THE 2nd of September the 1947 football season opened and by the end of the first week 104 men were out for practice. As his team rounded into form, Coach Huffman believed that he had an aggregation that would give any conference foe a tough battle.

The season opened on September 20th at Salina and the Tigers showed their scoring ability by downing the Coyotes of Kansas Wesleyan by a score of 28 to 13.

Northwest Oklahoma and Southwestern gave Hays little trouble but Pittsburg was tough and for the second straight year the Tigers and Gorillas fought to a scoreless tie.

St. Benedicts looked forward to continuing their jinx over Hays but the 27-7 outcome was not in their favor. It was the first time that a Fort Hays football team had defeated the Atchison school. The victory was costly however, for several of the Tiger's most aggressive backs were injured.

With Hertel, Hague, Roberts, and Marxmiller on the casualty list, Coach Huffman was forced to use reserve backs almost exclusively. This put Hays in a tough spot when they faced powerful Emporia State. The Tigers started the Hornet fray like a winner but Emporia's passing attack soon took effect and Hays lost by a lop-sided 39 to 7 score.

Before the Tigers could recover their winning ways they lost games to Colorado College and Washburn, but they ended the season with a win over Colorado School of Mines.

Archie Harman, sophomore guard from Kinsley, was successful in 18 of 20 conversion attempts during the season.

Paul Andree, Jack Hague, Joe Jellison, and Wendell Stull were selected on the all-conference eleven.

Jellison, Stull, and Comer have played their last game for the Tigers and will be missed next season. They were honored at the close of the season by being chosen to represent Hays in the annual Mo-Kan Bowl game at Kansas City.

Coach Huffman sees brighter things in the future since the majority of the 30 lettermen were sophomores and freshmen.



RICH ROEMER
Tackle



CHARLIE JOHNSON
Tackle



JOHN MURPHY
Guard



ROGER WENTZ
Guard



BILL CAMPBELL
Guard



BLACKIE ROBERTS
Fullback



ROGER BROWN
Center

KEITH BALDING
Tackle

DON DAVIS
Center





THE FUTURE Fort Hayes athletes and amazons whose first sentences include phraseology such as "Yea, Tigers" and "Fight, team, fight," deserve much of the credit for Fort Hays State's victories for it is such inspiration that provides the incentive for playing a good game.

The football heroes whose progeny are pictured are: Paul Andree, Joe Jellison, Al Billinger, Wendell Stull, James Comer, Donald Davis, Ned Rolfs, Don Leuzler, Harry Rathbun, and Keith Balding.



BASKET



GLENN CONNER
Forward



DON NICHOL
Forward



LLOYD ENGLSMAN
Center



AL BILLINGER
Guard



CARL PAUSTIAN
Guard



CADDE
Head



RALPH
Assist



HAROLD
Student

TBALL



BOB BLAZER
Forward



FRED SIMMONS
Forward

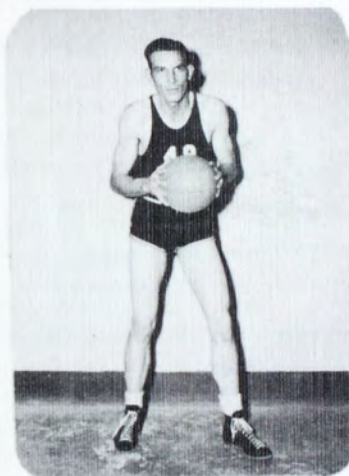

HARRY VINSON
Center



DON MOECKEL
Guard

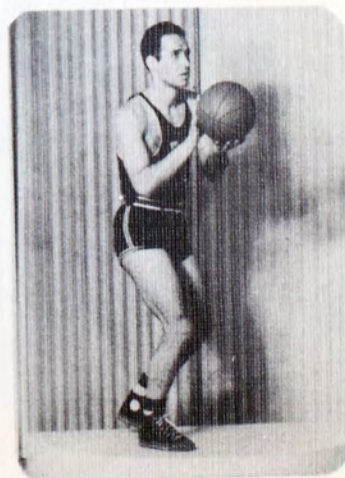

GLENN MITCHUM
Guard



BURNETT
Forward



CURTIS
Forward



POHLMAN
Center

AFTER A SLOW START the Tigers of Fort Hays finally got going and finished a hectic season with a record of 14 wins against 6 losses.

Coach Cade Suran made good use of newcomers on this year's squad. Glenn Conner, former LaCrosse high school star, really lived up to his advance notices as he fought his way into a starting berth. Other men making their first college appearance were Harry Vinson, Art Cronn, Bob Thompson, Rex McConnell, and Earl "Blackie" Roberts.

Hays came up with a 5-5 record in conference play and finished in a tie for third place.

The Hornets of Emporia again topped the C.I.C. race but they failed to beat the Tigers at Hays and only won by a two-point margin on their own court. Glenn Mitchum and Fred Simmons, who transferred from Kansas State late in the season, added extra strength to the Tiger attack.

In the St. Benedict's game, Don Nichol, forward from Palco, led his team to victory by racking 33 points. This performance not only broke the individual scoring record for the Sheridan Coliseum but for all Fort Hays teams.

Herb Settles will be lost through graduation but Tigers fans look forward to even greater thrills in the next cage season.



SETTLES
Guard



CRONN
Guard

Hays -----	76	Kearney -----	63
Hays -----	67	Bethany -----	32
Hays -----	72	Kansas Wesleyan -----	60
*Hays -----	49	Washburn -----	62
Hays -----	56	Northwest Oklahoma -----	35
Hays -----	32	Kansas State -----	60
Hays -----	69	Missouri Valley -----	45
Hays -----	57	Colorado College -----	46
Hays -----	65	Kansas Wesleyan -----	46
*Hays -----	63	Southwestern -----	55
*Hays -----	51	Washburn -----	71
*Hays -----	49	St. Benedict's -----	64
Hays -----	69	Bethany -----	57
*Hays -----	52	Pittsburg -----	44
*Hays -----	52	Southwestern -----	58
Hays -----	82	Northwest Oklahoma -----	74
*Hays -----	62	Emporia -----	56
*Hays -----	76	St. Benedict's -----	42
*Hays -----	45	Emporia -----	47
*Hays -----	53	Pittsburg -----	51

**Conference games*



ROBERTS
Guard



McCONNELL
Forward

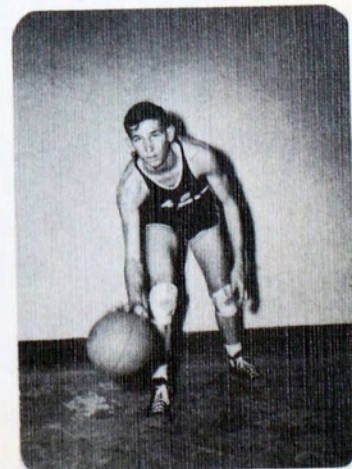

THOMPSON
Forward

1947 TRACK TEAM
C I C Winners



ALEX FRANCIS
Coach



ROCKY RORABAUGH



KEITH O'CONNOR



JACK HAGUE



DON HERTEL

TRACK

THE 1947 FORT HAYS track team was undoubtedly the strongest aggregation ever to grace the cinder paths of Lewis Field. The charges of Coach Alex Francis were never defeated and climaxed a fine season by taking the C. I. C. meet at Emporia. It was the first time that the conference track title was won by any school other than Pittsburg or Emporia.

Kearney of Nebraska proved to be the toughest regular season grind for the Tigers but the northern school found the pace too fast for them to match. Les Pelzel equaled a Fort Hays record when he ran the 100-yd. dash in 10 seconds flat while Warren Settles added to the Kearney grief by throwing the discus 144 ft. 9 in. This heave shattered a previous Hays record. Chenoweth, Hargadine, Hertel, Lowe and Rorabaugh also gained top positions at Kearney.

Washburn was favored to cop the C. I. C. meet, but by qualifying 18 men, Hays claimed enough firsts and runner-up positions to take the title. Hague, Hertel, O'Connor, and Rorabaugh took top honors in their events to gain all-conference recognition.

Hays	-----	127 $\frac{1}{4}$
Hays	-----	118
*Hays	-----	99 $\frac{1}{2}$
Bethany	-----	2 $\frac{3}{4}$
Kansas Wesleyan	-----	13
Kearney	-----	69 $\frac{1}{2}$

QUADRANGULAR MEET AT SALINA

Hays	-----	112 $\frac{1}{2}$
Kansas Wesleyan	-----	34
McPherson	-----	12 $\frac{1}{2}$
Bethany	-----	3
*Away		

CIC MEET AT EMPORIA

Hays	-----	47
Washburn	-----	42
Emporia	-----	41
Pittsburg	-----	30
Southwestern	-----	3
St. Benedict	-----	2

TOUCH FOOTBALL WINNERS

Sigma Tau Gamma



1946-47 INTRA-MURAL CHAMPS

Phi Sigma Epsilon

HUNDREDS OF college men played in various intra-mural games this year. This fine program provides activities for those who do not desire to compete in college sports.

This year students are being treated to a hotly contested quest for the Intra-mural cup. This cup is awarded to the team with the highest number of points while the individual high scorer is awarded an Intra-mural K sweater. These points are awarded for participation and victory. Don Sharpe won the K sweater last year when he led the Phi Sigs to the title.

This year at the halfway mark the Phi Sigs again lead in team points while Ken Johnston of Kappa Sigma Kappa holds the individual scoring lead.

Touch football opened the season and resulted in a three way tie between the Sig Taus, Kappa Sigs, and Phi Sigs. It was decided to divide the points equally and toss for the cup. The Sig Taus won the toss and received the trophy.

Ken Johnston, junior from Great Bend, annexed the golf title for the Kappa Sigs while Tau Kappa Epsilons' Keith Fitzgerald won the shuffleboard and table tennis titles.

By virtue of a 32-28 victory over the Sig Taus, Phi Sigma Epsilon climaxed a successful season by winning the basketball cup for the second consecutive time.

BASKETBALL WINNERS

Phi Sigma Epsilon



KENNETH JOHNSTON
Golf Champ



DONALD SHARPE
*Individual High Point Man
1946-47*



KEITH FITZGERALD
*Shuffleboard and Table
Tennis Champ*

GOLF



CHARLES CLEVELAND



BOB BLAZER



JERRY SCHEER

TENNIS

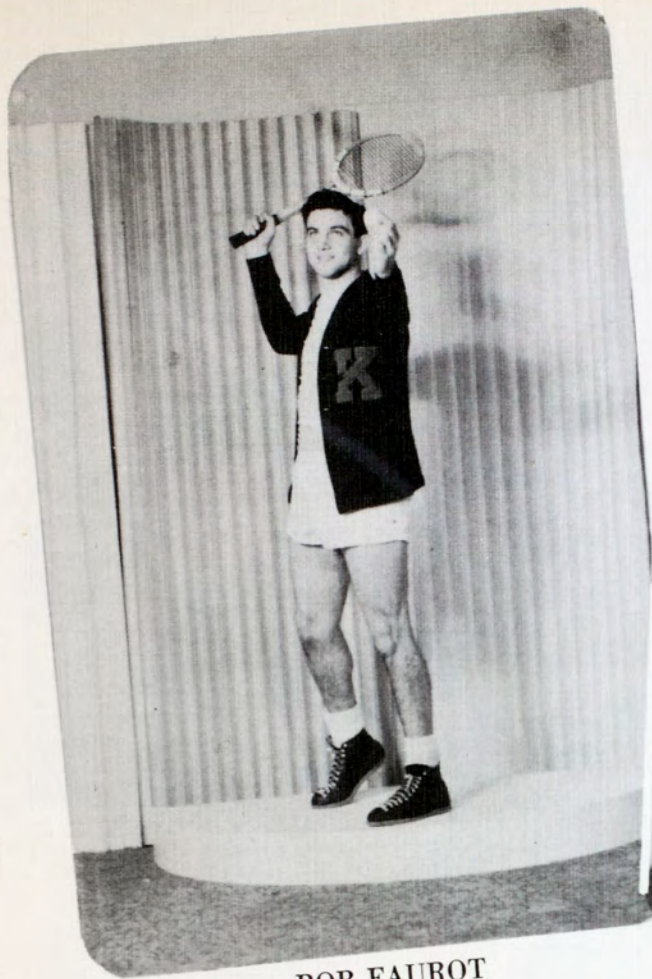

BOB FAUROT

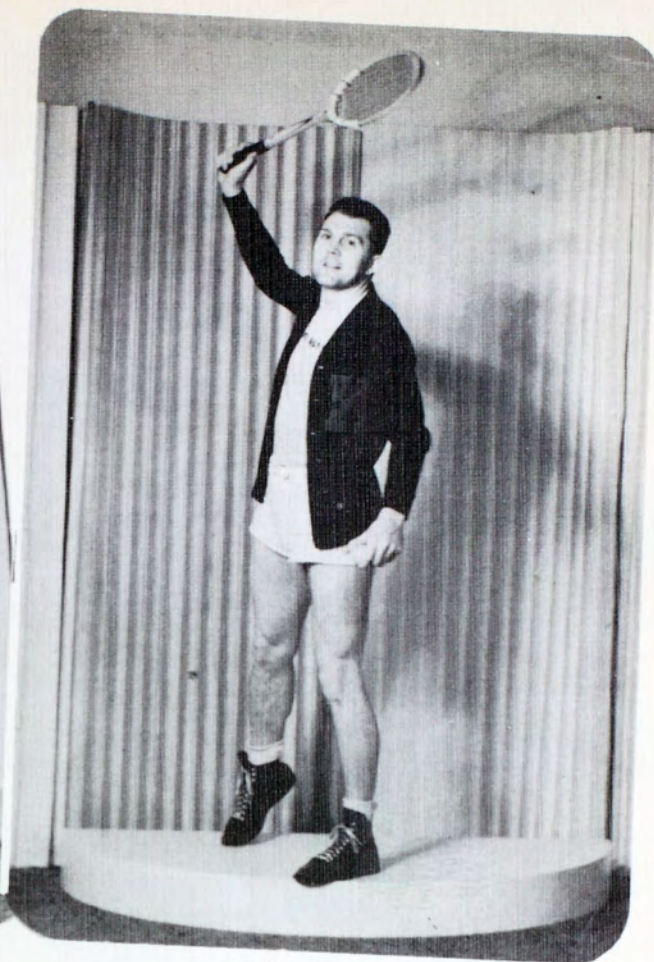

RICH ROEMER

GOLF AND TENNIS

IN THE FIRST match of the season Hays met Bethany on the home courts and went down in defeat. The net men only managed to win one of the four singles matches and failed to win any of the two doubles matches. The golf team fared better, however, winning by a 226-279 score for 18 holes. In a return match at Lindsborg, Coach Surans' court team again lost but the golfers were once more successful. A match with Kansas Wesleyan was cancelled because of rain.

At Kearney Rich Welty turned in a 9-hole 43 to lead the golfers to a 186-220 victory while the tennis team got hot and won every match.

In the conference meet at Emporia against tough competition the golfers failed to place but the net men gained fourth.

Huber, Roemer, Faurot, and Ritter lettered on the tennis team while Welty, Scheer, Blazer, and Cleveland showed the way on the links.

Huber and Ritter have left school while Welty has been lost through graduation.



W. A. A.



UNDER JEAN EARL'S capable leadership, the W.A.A. has had a very active year. They have had numerous parties with everyone participating and having a good time.

Membership in this organization is rather stiff but if you have a good time with other people and like to have fun, you are automatically a member.

Officers for the year have been Jean Earl, president; Lola Somers, vice-president; Joanne Coffey, secretary-treasurer; and Harriet Keplinger, intra-mural director.

They sponsored the women's intramurals and co-recreation. Each year W.A.A. plays hostess to girls of western Kansas in their annual Play Day.





TIGERETTES

STANDING BY the varsity teams in victory or defeat are the black and gold clad Tigerettes, numbering forty to a pack. Selected by standards of pep and loyalty for the team, the Tigerettes are the nucleus of the cheering section. Students will long remember the carnival given by the group this year, and also the charming Varga calendar girls who performed before basketball fans at half-time.

Head of the Tigerettes den is Mary Alice Basgall, assisted by Eleanor Meyer as vice-president; Joanne Coffey, secretary; and Mary Jane Kitchen, treasurer.



K CLUB



THE "K" — a Tiger's cherished reward for the spirit displayed in helping to win victories and for gracefully acknowledging defeat—is bestowed upon a candidate after he has earned at least one letter in a major sport and after he goes through an appropriate initiation.

After initiation services the pledge becomes an active member. He becomes a part of an organization that regulates as well as sponsors campus activities. To the "K" Club members fall the obligation of enforcing the restrictions imposed upon the freshman in regard to wearing his black and gold cap. In like manner they discourage listless wanderers from wearing beaten paths across the campus lawn.

Socially, the "K" Club sponsors the annual Dogpatch Party and a formal dance during the spring semester.

Officers for the year were Paul Andree, president; Wendell Stull, vice-president; and Sammy Samuelson, secretary-treasurer.





CHEERLEADERS

DESERVING OF LAURELS is the peppy quintet who lead the student body in the "rah-rah" spirit, helping the varsity to score their many victories. Indeed, Fort Hays is proud of their Lois Percivals, Marjorie Lebsacks, Rosanna Healeys, Max Shepards, and Billy Forneys from year to year who give of their time and their pep to school spirit.

Chosen by the entire school body, it is a proven fact these five are the tops in vim, vigor, and vitality, performing with the ease of a new deck of cards being shuffled by the hands of an expert dealer. Furthermore, their uniform height, attire, and sparkling personalities, in front of a crowd, at Mac's, or on the campus—anywhere you see them, will always find the chips going their way. Hats off to the varsity cheerleaders.



CAMPUS BOOSTER

REPRESENTATIVES are elected from each organized group on the campus to form the nucleus of the student body which promotes pep on the campus and seeks ways and means to develop school spirit. This year the Campus Booster Council sponsored the Sweetheart Ball which was held at the beginning of the second semester.



COUNCIL

Officers of the organization the first semester were Phil Shanline, president; Max Shepard, vice-president; Marguerite LaRue, secretary; and Gordon Greguire, treasurer. Paul Miller was the second semester president. The faculty sponsor is Mr. Harold Palmer.

IN ACKNOWLEDGEMENT

TO THOSE PEOPLE who have assisted us in the production of the Reveille, we wish to extend our thanks.

We gratefully acknowledge the assistance of Mr. Paul Bennett, manager of the yearbook division of the Semco Color Press, whose interest in our project was a true incentive.

Larry's and Ekey's Studios are responsible for the individual and organization pictures and their cooperation with us has been admirable. Special credit is reserved for Larry Yost, whose candid photography has been used throughout the book.

Thanks, too, to Mr. Walter Wallerstedt, whose counseling and help have been invaluable to us and, finally, to our friends, who have borne with us during the hectic days when we were desperately attempting to meet the deadline and whose sympathy and help have been extremely gratifying.

—THE REVEILLE STAFF



The cards are all down now; there is no time to ask for a new deal. Nearly all that is left are the vivid memories of another year in the passing scene at Fort Hays State.

There are many things that the camera cannot catch. There are long hours of dormitory bull sessions, last minute rushes up the stairs of Wesley and Custer Halls before the house-mother turns the key, rounds of picnics and parties, and many friendships, that can never be captured by the impersonal lens of the camera.

It is in looking backward over the varied scene that it all takes shape in a composite picture. We can only picture a few of the scenes and only a portion of the actors that dominated each scene; the rest must be left to each person to fill in to make the picture complete.

Candid Section

A composite picture of the year 1947-1948—we all played a part in it—and we'll all remember it—this year at Fort Hays State.

There was the day when the freshmen abruptly realized that there was more to being a college student than the round of pre-enrollment parties and entertainments. One by one they assumed visages of disenchantment as the stark realities became apparent to them



And lipstick-smear'd neophyte coeds and belt-line routed men realized that there was a reason for wearing freshmen caps.

Routine became established and morning rituals were mechanically performed.



Breakfast at Mom's a mumbled coffeeunroll, decoded by the student waiters to mean the typical student early morning repast.



At five until eight the campus came to life as students—and teachers—rushed to meet eight o'clock classes



and became engrossed in activity in the science building



The Art Department



In Manual Arts

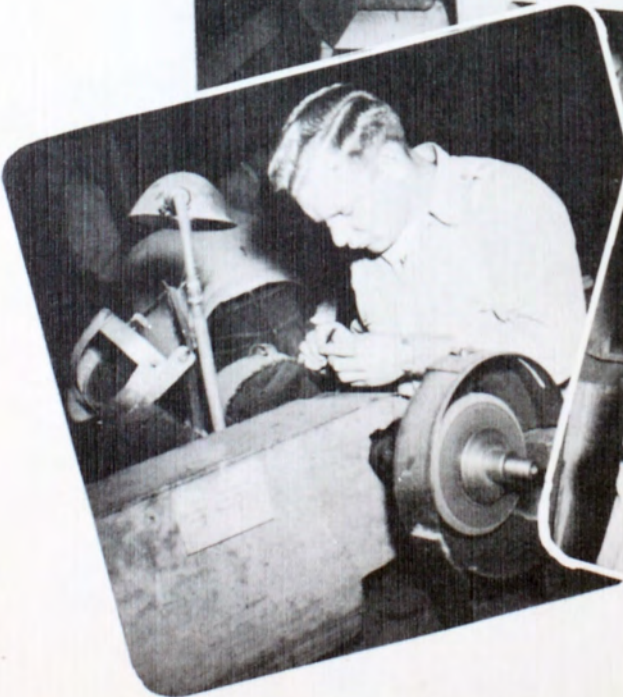
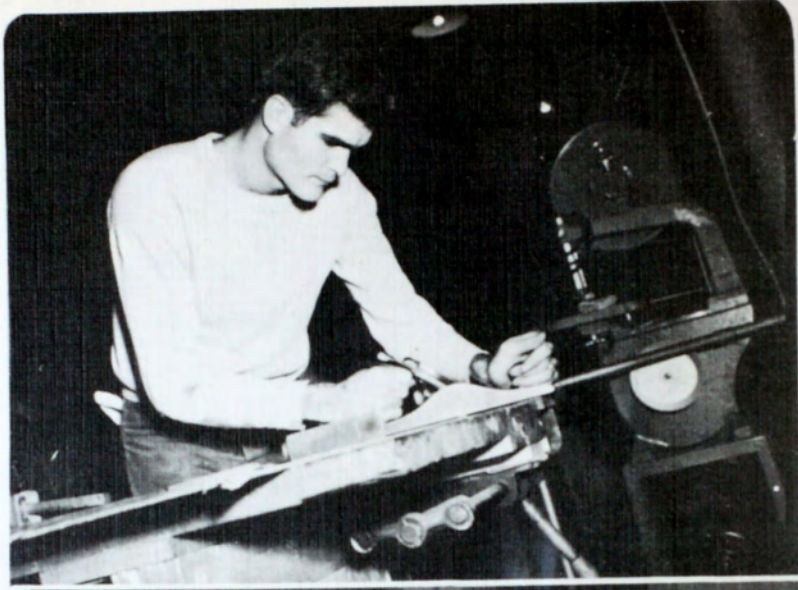

Or In The Business Department



Occasionally the student was able to tear himself from his studies for a cup of coffee at the Social Building.



a pinball game at Mac's



or a little game with the boys



At noon a long line formed at the cafeteria



After which everyone drifted to the Social Building for a game of chess while ping pong balls clattered



and the juke box blared



and other students did a bit of last minute studying before the one-thirty whistle sounded.



while others relaxed



*and it was always an ideal place to make up for the previous
night's shortage of sleep*



Every deck of cards has its joker . . . but there were several in the pack that made up the student roster at Fort Hays State.





The camera candidly caught the reactions of two California cousins to the first snow of the season



Even the most genial genius had to study.



*The library opened its doors to every student
. . . but opened them somewhat reluctantly to
some.*



At night the brightly lit windows beckoned recalcitrant students from their secluded trysting places on the campus . . .

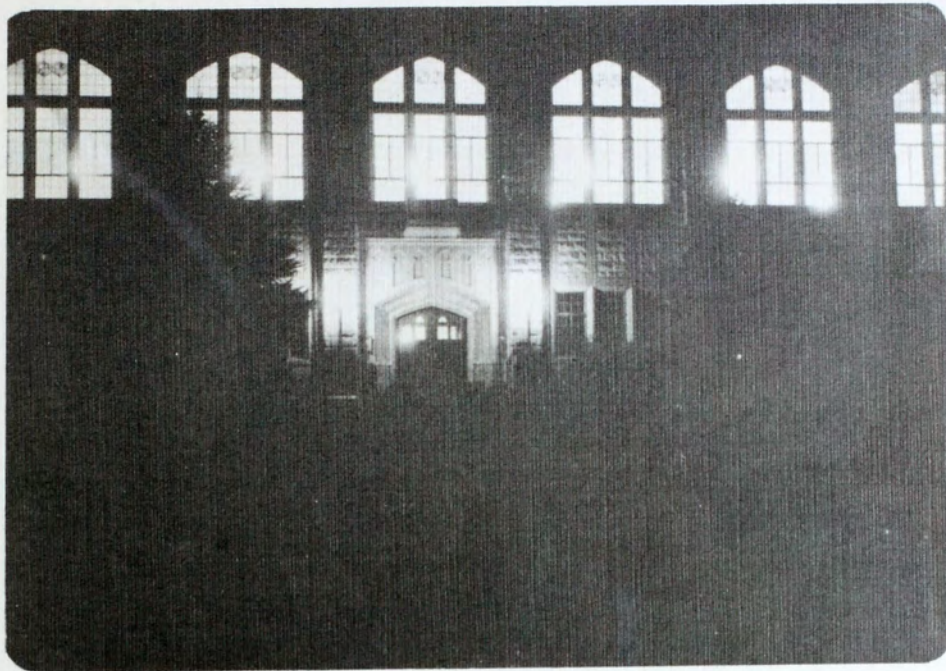

and America found China at its left hand side.





Then came the day when the freshmen tried their physical resources in an attempt to gain freedom from wearing their freshman caps . . . and failed.

*Dramatically talented students give an excellent performance
of "A Date With Judy"*



*and the German Club sang German melodies at their Christ-
mas party*



We cheered lustily when the Tigers scored a victory over Colorado College



and danced to Vic Herman's band at the Reveille Ball



Every game has its misdeal



and the weaker sex always gets the worst of the deal.



Along toward the end of the month



we found duo coke dates at the Social Building.



*Down in the dungeon, the college newspaper
went to press*



and research was carried on in the library, too.



Life never ended at 10:30. In fact it usually began at that time for after the last card was turned in, the dormitory hummed with activity



and belated correspondence was brought up to date.



*Gabfests combined with the ever pleasant pastime—eating—
and on rare occasions—studying*



the next day's wearing apparel had to be put in order.



Saturday morning found students at their leisure



and a choice few even got to go home to spend a week-end.



Small groups congregated to make their own music



while others preferred Petrillo.



*Beauties roamed the campus. It's hard to distinguish you,
dear*



little did they realize that there were wolves around.



Occasionally a sunbath could be obtained



but it was always followed by more work.



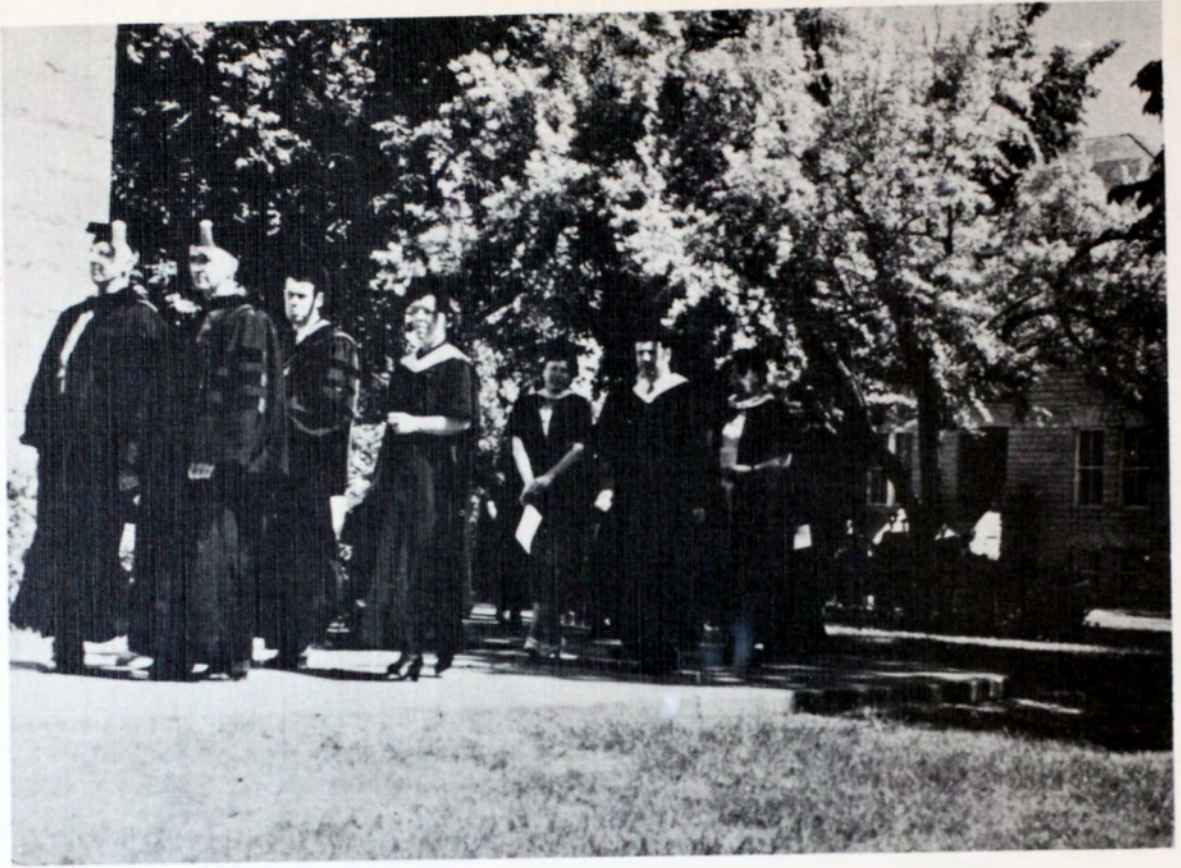

AS THE LAST card is played in the final hand of the Fort Hays Student, it is with regret that he treads the walks of the campus as a student for the last time when he follows the academic procession to the Coliseum where he will receive that bit of parchment for which he has been working for four years.

With sincere hope that the whole game of life will be as successful and enjoyable as the educational interlude which has just been completed, we throw down the last cards and count the chips that we have won.



THE NEW "FOX FORT HAYS" THEATRE

To Be Constructed Soon

OPEN YOUR
SAVINGS ACCOUNT
HERE

*And Save Regularly for
the Things You Want*

A GROWING BANK WHICH HAS SERVED FAITHFULLY
SINCE 1888

Member Federal Deposit Insurance Corporation



add **AUTHENTIC COLLEGE STYLES**
FINE WOVEN FABRICS
MITOGA SHAPED BODY
SANFORIZED LABEL
(meaning less than 1% fabric shrinkage)
WORLD FAMOUS COLLAR MODELS
ANCHORED BUTTONS
REASONABLE PRICES

and you get... **ARROW SHIRTS**

ARROW

*the favorite shirt of U. S.
college and prep school
men for looks, wearability
and price.*

DO CLOTHES MAKE THE MAN?

Send for your free copy of "The What, When and Wear of Men's Clothing," a handy guide for men who like to dress wisely and well. Write: College Dept., Cluett, Peabody & Co., Inc., 10 East 40th St., New York 16, N. Y.

HAVENER'S

Dealers of

CHEVROLET and OLDSMOBILE

O' Loughlin

MOTOR SALES

MECHANIZED AND BODY REPAIR WORK

CARS

NEW and USED

PHONE 474

120 WEST 12TH

ANN'S FEATURE NATIONALLY KNOWN MERCHANDISE

DRESSES
Paul Sachs
Paula Brooks
LaVine
LINGERIES
Peter Pan
Snowdon
HOSE
Mojud



SUITS & COATS
Swansdown
Klingrite
Shagmoor
HATS
Gage
Avalon

Mulroy Hotel Bldg.

Hays Building
and
Loan Association

"Save and Invest"

Hays, Kansas

Phone 38

Better Haircuts

at the

BROWN BARBER SHOP

713 Main

Hays, Kansas

May Havemann, Pres. W. C. Wann, Vice-Pres. H. Havemann, Secy.-Treas.

Serving the Public Since 1876

With Quality Building Materials and Coal

THE TREAT-SHAFFER LUMBER CO.

H. HAVEMANN, Mgr.

Headquarters For
Pratt and Lambert Paints

208 W. 9th

Phone 74

FOOD THAT PLEASURES

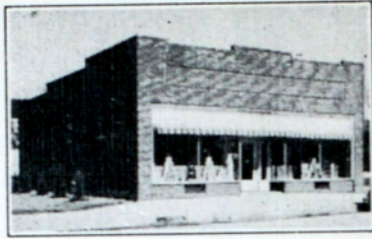

GRASS BROS.

Phone 4

Hays, Kansas

235 West 10th

For Your Mealttime Pleasure

Eat At

NICK'S CAFE

OPEN

NIGHT AND DAY

Full Course Meals or Short Orders

Home Made Chili and Pies

At Popular Prices

1006 Main

Hays, Kansas

Dee Erickson
Sporting Goods
Company

Football

Basketball

Track

Tennis

Hunting and Fishing

Equipment

"The Store

Behind the Sports"

119 W. 11th — Phone 971

History is continuous and everything
that happens has its roots in the
past and its flower in the future.
What are we going to leave to our
posterity?

HAYS CHAMBER OF COMMERCE

STAR THEATER

Always Fine Entertainment for the
Entire Family

HARKNESS PHARMACY

IN HAYS OVER 30 YEARS

The Choicest In

DRUGS, CANDIES AND TOILET ARTICLES
MAGAZINES . . . ICE CREAM

Phone 76

715 Main

DEVELOPMENT OF THE "SAVING" HABIT WILL
INCREASE YOUR CHANCES FOR SECURITY,
HAPPINESS and SUCCESS.

Invest in a Savings Account at the

Farmers State Bank

Capital and Surplus \$200,000

WALLBURN'S COLLEGE GROCERY

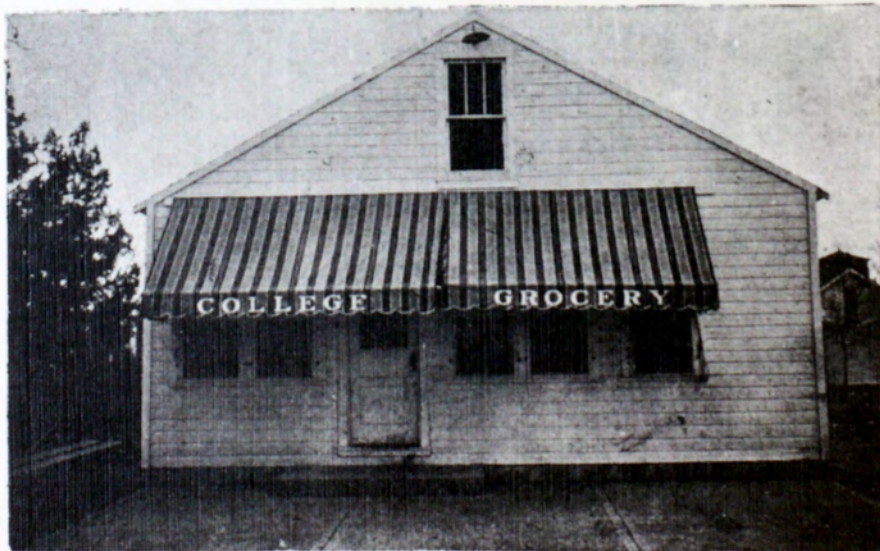

Students, we appreciate your business and the
loyal support you are giving to our store.

MR. AND MRS. W. D. WALBURN

507 West 8th

Owners

Phone 404

*Never a Love so True.....
Never a Ring so Cherished*

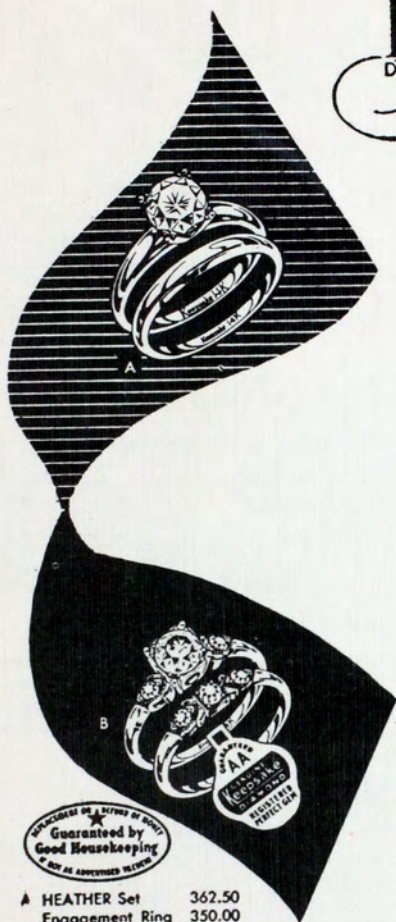

Her eyes are all for her Keepsake, the most treasured of all diamond rings. Quality and true value are assured the purchaser of every genuine registered Keepsake Diamond Ring, by the Keepsake Certificate of Guarantee and Registration, signed by this store, and confirmed in writing by the makers. Come in and see our Keepsake collection.



- A HEATHER Set 362.50
Engagement Ring 350.00
Also \$100 to 2475 and
in platinum \$300 to 3450
- B DALE Set 212.50
Engagement Ring 150.00

All rings illustrated available in white as well as natural gold. Rings enlarged to show details. Prices include Federal tax.



Look for the name "Keepsake" in the ring, and require the Keepsake Certificate of Guarantee and Registration.

THOLEN JEWELRY COMPANY

804 MAIN ST.

HAYS, KANSAS

AUTHORIZED KEEPSAKE DEALER

THE BEST IN
RELIABLE
SERVICE

FELTON TRUCK LINE

Daily Service

KANSAS CITY

WICHITA

SALINA

COLBY

and



Intermediate Points

Phone 169

Hays



Schwaller Lumber Co.

WESTINGHOUSE APPLIANCES, BUILDING MATERIAL

HARDWARE, PAINT, COAL AND WALLPAPER

CALL 92

900 MAIN

MARSHALL AUTO STORE

N. J. SCHMEIDLER - Owner

*Auto Accessories and
Home Supplies*

113 W. 10th

Phone 828

SAVE!
AT

BASGALL'S GROCERY

High Quality and Low Prices

DELIVERY

Phone 25

1100 Main

The Hays Daily News

"Northwest Kansas' Largest Daily Newspaper"

LOCAL — NATIONAL

and

WORLD-WIDE NEWS

PHONE 67

Gambles

The Friendly Store,
Where Cash Buys More!

Phone 78

115 West 11th

OLDHAM'S

**MOTOR
SERVICE**

Auto Electric Parts

PHONE 335

1108 OAK

THE HAYS MUSIC CO.

V. M. MECKEL

The Music Headquarters of Western Kansas

714 MAIN ST.

PHONE 1215

LAMER HOTELS

The **LAMER HOTELS** *in Kansas*



WE APPRECIATE YOUR BUSINESS

H. B. LAMER, *Vice-President*

A. W. STEDHAM, *President*



Jep's Super Service Station

24-Hour Service

MODERN

EFFICIENT

PHONE 400

1300 MAIN

GO TO THE

MASTER CLEANERS

FOR

QUICK, DEPENDABLE SERVICE!

PHONE 12

127 WEST 10TH

COLLEGE TEXTBOOKS

SHEAFFER — WATERMAN — ESTERBROOK

ZIPPER NOTEBOOKS

GREETING CARDS

PERSONALIZED STATIONERY

SPALDING SPORTING GOODS

CAMPUS BOOK STORE

BERT E. BERGLAND

Your College Store

PHONE 30

509 WEST 7TH

Drink a Bite to
Eat at 10, 2 & 4
o'Clock



Dr. Pepper Bottling Co.

BASGALL & SYTSMA

Motor and Electric Service

Phone 652

Hays, Kansas

Elmo Meade Service Station

DELCO BATTERIES
HOOD TIRES

135 E. 8th

Phone 1203

SUPERB

DRY CLEANING AND LAUNDRY

KESSLER'S

Pickup and Delivery

Phone 197

126 West 9th



The Brunswick Hotel

For Your Convenience

MODERN HOTEL AND CAFE FACILITIES

For Reservation—Call 450
701 Main

Henry Fishery—Walter Ross
Proprietors

ALWAYS REMEMBER:

"If You Take Care of the YANKEE DOLLAR
—The YANKEE DOLLAR Will Take Care of You"



PHONE 1313

327 EAST 8TH

FOR
APPRECIATIVE SERVICE
THE

FORT HAYS PHARMACY

SODA FOUNTAIN — DRUGS — MAGAZINES

PHONE 858

1011 MAIN

DRY GOODS

SHOES

J. C. Penney Co.

Men's, Boys', Women's, Misses' Clothing

SCHERER'S

1107 Main St.

Phone 306

Exclusive Ladies Ready To Wear

Featuring Nationally Advertised Lines Such as—
NELLY DON — DORIS DODSON and JOAN MILLER Dresses
HARRISMOOR and BRAEMOOR Coats
BELLE-SHARMEER Hosiery
VAN RAALTE Hosiery — Gloves and Undies
MISS SWANK and LADY LOVE Slips
FORMFIT — LIFE Brassiers and Girdles
VASSARETTE Girdles

HURST MOTOR CO.

CHRYSLER — PLYMOUTH

Sales and Service

PHONE 1169

129-131 WEST 8TH

MARKWELL'S

Typewriters

Books

Stationery

Note Books

Fountain Pens

Athletic Supplies

Art Supplies

School Supplies

Playing Cards

Office Supplies

Loose Leaf Ledgers

Loose Leaf Ring Books

Filing Cabinets

Leather Goods

MARKWELL BOOK STORE

PHONE 96

1010 MAIN

SCHERER'S SHOE STORE

1109 Main St.

Phone 594

Western Kansas Finest Shoe Store

Featuring High Grade Shoes for Men — Women and Children

Air-Step - Forest Park - Connie and Clinic for Women

Roblee and Pedwin for Men

Buster Brown for Children

X - RAY FITTING AVAILABLE

Ask Your Grocer for

ENRICHED SEMOLINO FLOUR

"A Western Kansas Product"

The Hays City Flour Mills

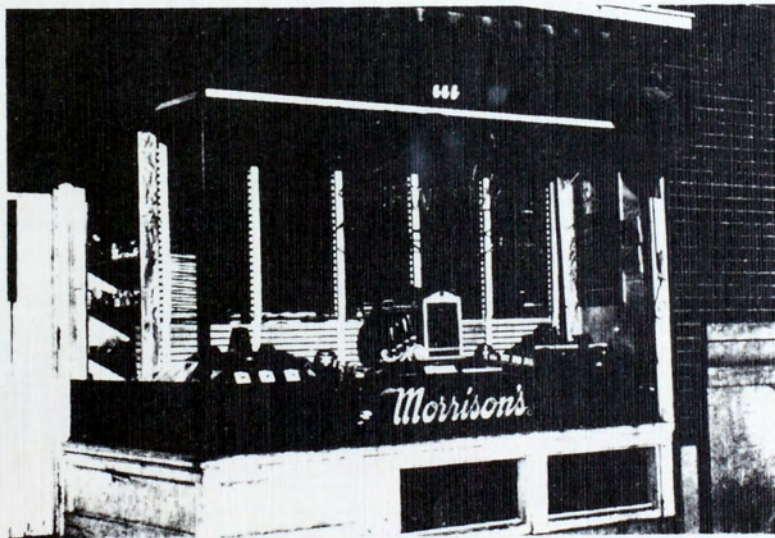

Morrison Jewelry

Phone 152

107 West 10

GEO. PHILLIP

SCOTTY PHILLIP

GEO. PHILLIP & SON

DEALERS IN HARDWARE

PAINT BRUSHES, PAINTS and GLASS

GUNS and AMMUNITION

TOOLS and CUTLERY

PHONE 53

EIGHTH and MAIN

HAYS, KANSAS



CENTRAL POWER CO.

RUPP MOTOR CO., Inc.

DODGE PLYMOUTH DODGE JOB RATED TRUCKS
MASSEY HARRIS FARM EQUIPMENT

Sales & Service

600 MAIN

PHONE 833

HARDMAN LUMBER CO.

Building Materials DuPont Paint
Builders Hardware

126 East 11th

Phone 437

The A. L. Duckwall Stores Co.



5 CENTS TO \$1.00 STORE

Visit Our Modern Fountain and Luncheonette

Sporting Goods
Leather Goods
Riding Equipment

SCHLEGEL'S

118 W. 11th

Hays, Kansas

MANN'S IGA STORE

*The best in quality
foods*

219 W. 10

Phone 1274

PASTEURIZED
GRADE A
MILK

312 East 9th



CHOCOLATE MILK
BUTTERMILK
CREAM

Phone 406

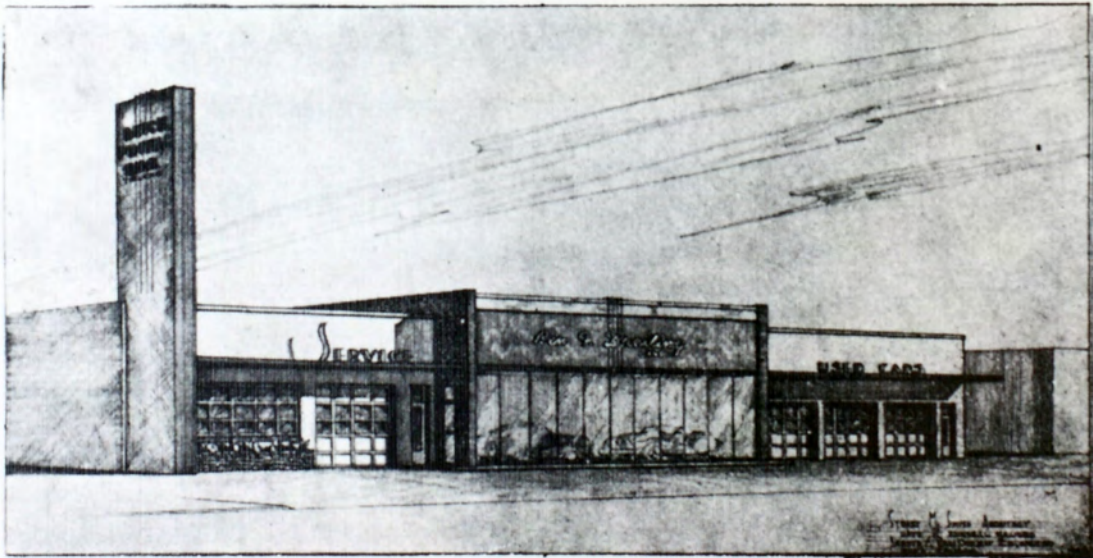

Ben F. Dreiling Motor Sales

BUICK & PONTIAC

Phone 192

Hays, Kansas

ROYAL TYPEWRITERS

Standard & Portable

Sales & Service

Northwestern Typewriter Co.

507 W. 7th

Phone 1223

HAYS, KANSAS

Welcome
pause



BOTTLED UNDER AUTHORITY OF THE COCA-COLA COMPANY

THE HAYS
CREAMERY and ICE CO.

Manufacturers of

PIERE CRYSTAL ICE
ICE CREAM NOVELTIES
KINGS KWALITY ICE CREAM

Phone 484

310 East 11th

HAYS, KANSAS

Rhoades Dairy

High Grade Dairy Products For Over 18 Years

Continuous Delivery Service

311 EAST 11th

PHONE 990

EKEY STUDIO

FINEST OF PHOTOGRAPHS

Hays, Kansas

When You Buy, Buy Hudson!

RAFFERTY MOTOR CO.

SALES AND SERVICE
Hudson All-Service Garage

PHONE 226

129 EAST 11TH

FOR GOOD FOOD

Eat Where the Students Meet to Eat

THE ELITE CAFE

LOW PRICES

COURTEOUS HELP

109 West 10th
Phone 525

Mr. and Mrs. John Sahli
Proprietors

Baxter's Flower Shop

"Say It With Flowers"

Member of
Florists Telegraph Delivery Ass'n

BRUNSWICK HOTEL

705 Main



Phone 130

EL CHARRO MOTEL

and

EL CHARRO CAFE

One Mile East on U. S. Highway 40

Phone 77

Phone 1338

Groff Gift Shop

Gifts for All Occasions

810 Main

Phone 1323

FOR EVERYONE'S FAVORITE!

The Hays City Drug Store

"The Corner Drug Store"

1013 Main

Phone 348

*For Good Home Cooked Meals in a Healthful
Environment Come to the*

COZY CAFE

115 WEST 10th

PHONE 194



Hays Office Supply

Authorized Underwood Dealer

SALES & SERVICE

VIRTUE'S

Home of Such Nationally Advertised Brands as . . .

DOBB HATS

PETERS SHOES

MANHATTAN SHIRTS

HARRISMOOR SUITS

GIBSON GIRL BLOUSES

JUNE BENTLEY DRESSES

Virtue's

Largest and Most Modern Department Store in Western Kansas



O. CARMICHAEL - OWNER



A. EVELAND - PHOTOGRAPHER

SHOP THE EASY WAY, PHONE 837

Montgomery Ward Catalog Office

We Appreciate Your Patronage

114 West 11th

Hays, Kansas

Bissing Clothes & Sporting Goods

Adam Hats

Esquire Slacks

Don Juan Sports Shirts

217 WEST 10th

PHONE 300

THE

A. B. C. DRUG COMPANY

The Rexall Store

Phone 80

Gagelman Motor Co., Inc.

FORD SALES and SERVICE

"There's a Ford in Your Future"

528 East 8th

Phone 14

HAYS, KANSAS



St. Anthony's Hospital

SISTER FRANCES CLARE, R. N.

Superintendent

This Space Reserved and Paid for By The Active Staff

JAMES MOTOR CO.

LINCOLN

MERCURY

GENUINE PARTS

Wholesale

Retail

Complete Quality Service

200 E. 8th

Phone 1350
983

VERN WEBSTER
JEWELERS

Everything a Jewelry Store Should Be

PHONE 1287

LAMER HOTEL BLDG.

BELL'S

LADIES READY TO WEAR AND MILLINERY

New Location

802 MAIN

Phone 264

HAYS, KANSAS

HUMBURG CO., Inc.

HARDWARE APPLIANCES

GAS

Butane — Propane

110 W. 11th

PHONE 946

BILLINGER'S BAKERY

Home Of

KREAM KRUST BREAD

PIES, ROLLS AND CAKES

124 WEST 9th

PHONE 640

THE HOME FURNITURE COMPANY



The Most Beautiful Furniture Store in Western Kansas

THE PHILCO STORE

229 West 10th

Phone 236



● *Your* **YEARBOOK**
Lithographed by . . .

SEMCO COLOR PRESS

FINE COLLEGE AND HIGHSCHOOL ANNUALS

B. L. SEMTNER
President

129 N. W. 3rd ST.
OKLAHOMA CITY

STANDARD BOOKS

