

1947

Reveille - 1947

Fort Hays State University

Follow this and additional works at: <https://scholars.fhsu.edu/yearbooks>

Content Disclaimer

The primary source materials contained in the Fort Hays State University Special Collections and Archives have been placed there for research purposes, preservation of the historical record, and as reflections of a past belonging to all members of society. Because this material reflects the expressions of an ongoing culture, some items in the collections may be sensitive in nature and may not represent the attitudes, beliefs, or ideas of their creators, persons named in the collections, or the position of Fort Hays State University.

Recommended Citation

Fort Hays State University, "Reveille - 1947" (1947). *Reveille Yearbooks*. 33.
<https://scholars.fhsu.edu/yearbooks/33>

This Book is brought to you for free and open access by the Student Experience Collections at FHSU Scholars Repository. It has been accepted for inclusion in Reveille Yearbooks by an authorized administrator of FHSU Scholars Repository. For more information, please contact ScholarsRepository@fhsu.edu.

1947



REVENILLE

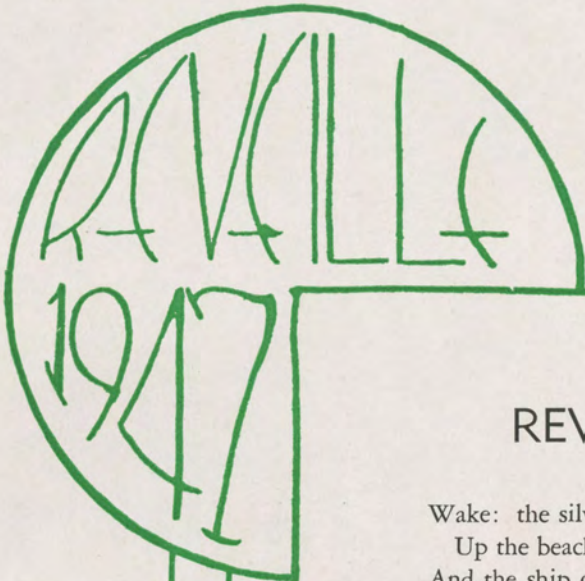

REVEILLE

Wake: the silver dusk returning
Up the beach of darkness brims,
And the ship of sunrise burning
Strands upon the eastern rims

Up, lad, up, 'tis late for lying;
Hear the drums of morning play;
Hark, the empty highways crying
"Who'll beyond the hills away?"

Up, lad: thews that lie and cumber
Sunlit pallets never thrive;
Morns abed and daylight slumber
Were not meant for man alive

Clay lies still, but blood's a rover;
Breath's a ware that will not keep.
Up, lad: when the journey's over
There'll be time enough to sleep.

A. E. Houseman

GLENN NEUMEYER
Editor

RICHARD HOARD
Business Manager

Strong hands holding the globe, symbolize well the role education must play in the future world if it is to be one free of war and greed, establishing and maintaining on a world wide basis the high standards of living made possible by modern inventions.

Each college student, if such a world is possible, must discover in his daily activities and his associations with his colleagues and teachers, the hidden potentialities that may prove beneficial toward achieving this end. This presents a challenge to the institutions of higher learning that forms the nucleus of world solidarity and understanding.

This is the yearly story of a college that helps form this network, a story of the students who must help to make this better world of tomorrow.





Dedication

To the ambassador of Fort Hays State College, Hugh Burnett, this book is gratefully dedicated. His ready wit and friendliness has won many friends for Fort Hays all over the state. His understanding nature has made him one of the most popular faculty members on the campus.

A gentleman, a scholar, and a friend, he has won the respect of students and faculty alike.





Thirteenth
of Reveille



King Marion Boss





Annual
Ball



Queen Florence Deitz



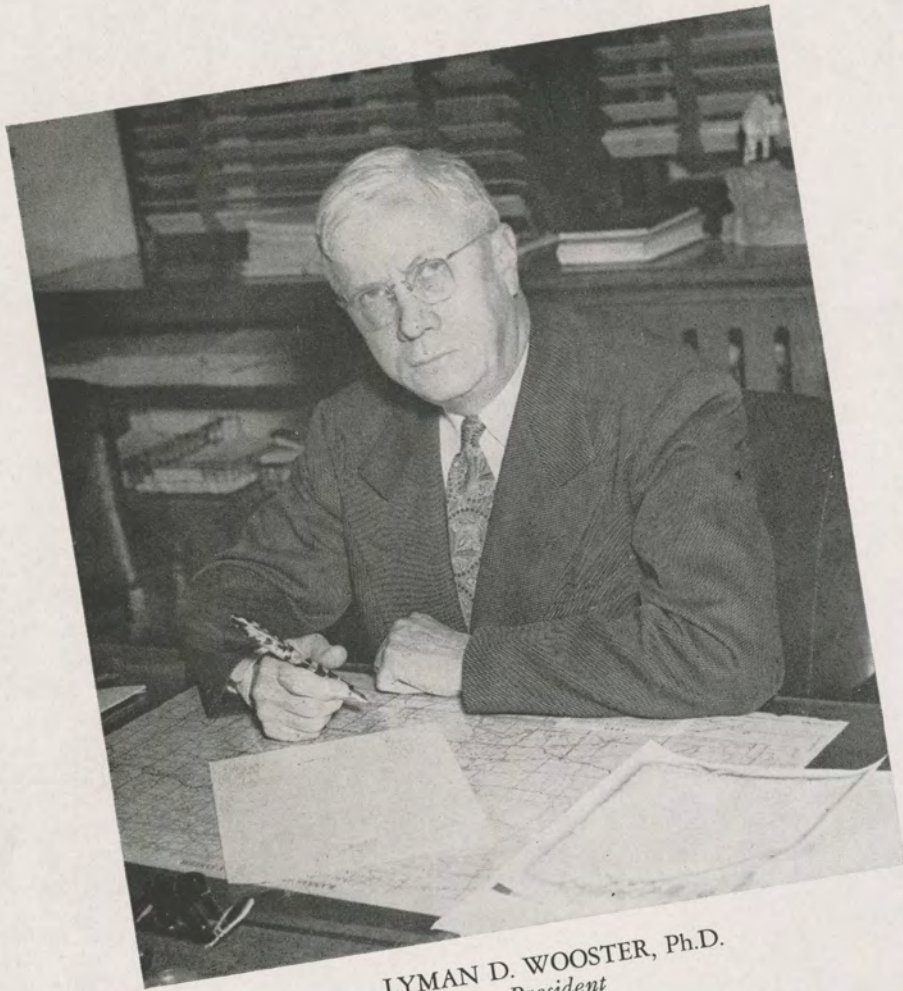

LYMAN D. WOOSTER, Ph.D.
President



Left to right: E. R. McCARTNEY, *Dean and Professor of Economics*; STANDLEE V. DALTON, *Registrar and Assistant Professor of Botany*; MISS RUBY COX, *Advisor to Women*; WILLIAM D. MORELAND, *Advisor to Men and Professor of Political Science and Sociology*; WALTER E. KEATING, *Bursar*.



Elizabeth Agnew, Dean Emeritus of Women; F. W. Albertson, Professor of Botany and Head of Department; Elizabeth Barbour, Assistant Professor of Physical Education; Alice Beesley, Professor of Home Economics and Head of Department; C. P. Blackmore, Instructor in Sociology; Earl Bondurant, Instructor in Journalism.

C. H. Brooks, Assistant Professor Emeritus of Languages; Doyle K. Brooks, Assistant Professor of Mathematics and Physics; R. U. Brooks, Assistant Professor of Industrial Arts, Superintendent of Buildings; Hugh Burnett, Director of Extension Service; H. S. Choguill, Assistant Professor of Chemistry; Edna Coder, Assistant Professor of English.

E. F. Collyer, Professor Emeritus of Mathematics; Marion F. Coulson, Assistant Professor of English; Edwin Davis, Professor of Industrial Arts, and Head of Department; Drew Dobosh, Assistant Professor of Art; Lucille Felten, Assistant Professor of Music; Alex Francis, Assistant Professor of Physical Education.

Harley Garrett, Assistant Professor of Education; Emma Golden, Assistant Professor of Languages; Maude I. Gorham, Assistant Professor of Psychology; Paul Gross, Professor of Physical Education and Head of Department; Ralph Huffman, Assistant Professor of Industrial Arts and Physical Education; Kenneth Kitchen, Assistant Professor of Music.

Mary McCormick, Instructor in Home Economics; Margaret McGimsey, Assistant Librarian; Robert T. McGrath, Professor of Education and Head of Department; Carl Malmberg, Associate Professor of Music; Everett Marshall, Assistant Professor of Mathematics; Dorothy Morrison, Assistant Professor of English.



Mae Paul, Assistant Professor of Education and Director of Rural Education; Jessie Pearce, Assistant Professor of Health; Maria Perkins, Assistant Professor of Sociology; Alvin Proctor, Assistant Professor of History; Roy Rankin, Professor of Chemistry and Head of Department; H. B. Reed, Professor of Psychology and Head of Department.

Andrew Riegel, Assistant Professor of Botany; George M. Robertson, Professor of Biology and Head of Department; James Rouse, Professor of Agriculture and Head of Department; Lester Schmutz, Assistant Professor of Agriculture, Farm Superintendent; Dorothy Spencer, Assistant Librarian; James Start, Professor of Speech and Head of Department.

George Sternberg, Curator of Museum; F. B. Streeter, Professor of Library Science, Librarian; Robert Taylor, Professor of Music and Head of Department; Leonard Thompson, Professor of Economics and Business Administration and Head of Department; Wilmont Toalson, Assistant Professor of Mathematics; Inez Torrey, College Nurse; Harry Truman, Assistant Professor of Biology.

Mabel Vandiver, Professor of Art and Head of Department; Walter Wallerstedt, Instructor in Printing; T. W. Wells, Assistant Professor of English; R. L. Welty, Professor of History and Head of Department; C. F. Wiest, Professor Emeritus of Philosophy; Harry Zinszer, Professor of Physics and Astronomy and Head of Department; Joel Moss, Assistant Professor of Art.

(Graduate Students)—Ernest Hoopes, Lucas; Horace Jacobini, Hays; Floyd Read, Norton; Irma Read, Norton; Jack Rodgers, Ulysses, Ethel Simpson, Hays.

STUDENTS





ACHIEVEMENT

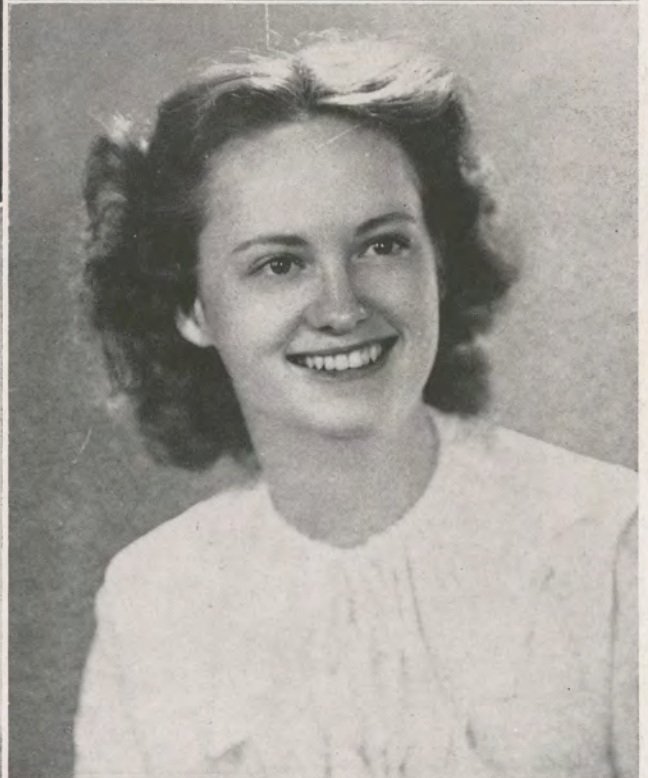

BETTY LOWE JUNE WELTY
RICHARD WELTY CYNTHIA WOOSTER



Seniors

CAROL BARRY.....Ransom
 Y.W.C.A.—Treasurer
 Quill Club
 Second Generation Club
 Custer Hall Vice President
 Kappa Phi—Secretary
 International Relations Club

LAWRENCE BECHTOLD...Gaylord
 Phi Sigma Epsilon—President
 Little Theater
 Northwest Missouri State Teachers'
 College
 Columbia University, N. Y. (4)

LEIGH BELL.....Norton

BYRON BLAIR.....Geneseo
 Y.M.C.A.
 German Club
 Tau Kappa Epsilon—President
 Student Council
 International Relations Club

MARY LOU BLAKELY.....Ogallah
 Spanish Club
 Kappa Phi—Recording Secretary
 Y.W.C.A.
 Who's Who in American Colleges
 Pi Gamma Mu
 International Relations Club—
 Secretary

MARION BOSS.....Morland
 Y.M.C.A.
 Tau Kappa Epsilon

JUNE BRECKENRIDGE...Woodston
 Y.W.C.A.
 Home Economics Club—President

WILLIAM CAPE.....Eskridge
 Pi Gamma Mu—President
 Pep Club
 Little Theater
 Who's Who in American Colleges

MERCEDA CAPE.....Eskridge
 Y.W.C.A.
 International Relations Club

RAYMOND CUSTER.....Wakeeney
 Sigma Tau Gamma

DOROTHY DENNISON...Wakeeney
 Y.W.C.A.
 Chorus
 Kappa Phi
 Delta Sigma Epsilon—President
 International Relations Club
 Student Council
 Women's Leadership
 Pi Omega Pi—President
 Junior Class—President
 Who's Who in American Colleges

RUSSELL DICKENSON.....Rolla
 Y.M.C.A.
 Chorus
 A Capella Choir
 Band
 Student Council
 Choral Union
 Phi Mu Alpha—President



BETTY FERGUSONMenlo
 Duck Club
 Kappa Phi
 Y.W.C.A.—Secretary
 Pi Omega Pi
 Second Generation Club

ROBERT FINCHLebanon
 Y.M.C.A.
 International Relations Club

IRWIN FRANZENTopeka
 Y.M.C.A.
 Tau Kappa Epsilon

BETTY LEE HALL.....Natoma
 Alpha Sigma Alpha—President
 Kappa Phi
 Wesley Foundation
 Women's Leadership—Vice President
 Y.W.C.A.
 International Relations Club
 Reveille Staff
 Tigerettes
 Junior Class Vice President

JAMES HAMILTONHays

DOROTHY HARRISKinsley
 Y.W.C.A.—Treasurer
 Home Economics Club
 Kappa Phi—Vice President
 Sigma Sigma Sigma—Secretary
 W.A.A.
 Orchestra
 Band
 A Cappella Choir
 Wesley Foundation

ESTHER HAYESJennings
 Women's Leadership
 A Cappella Choir
 Kappa Phi—President
 Sigma Alpha Iota
 Choir
 Chorus
 Orchestra
 Y.W.C.A.
 Choral Union
 Who's Who in American Colleges

LELAND HEINZELaCrosse
 Phi Delta Chi—President
 Kappa Sigma Kappa
 Leader—Editor
 Y.M.C.A.—President, Secretary
 Inter-Fraternal Council—Secretary
 International Relations Club
 Student Council
 Seventh Cavalry
 Second Generation Club
 Santa Ana, Calif. J. C.

MARY FRANCIS HERRMAN..Hays
 Chorus
 Orchestra

RICHARD HOARDJewell
 Student Council
 Sophomore Class—President
 International Relations Club
 Reveille—Business Manager
 Phi Sigma Epsilon—Treasurer
 Choir
 Pi Gamma Mu
 Kansas State College Manhattan (1)

JOSEPHINE HOBARTAtwood

MANLY HUBERMcPherson

RAY HUFFMANAsherville
 Dodge City Junior College (1-2)
 Phi Sigma Epsilon—Vice President
 Inter-Fraternal Council
 Football
 K Club

ERMA LEE KRUMREY.....Offerle
 Dodge City Junior College (1-2)
 Theta Sigma Upsilon
 Kappa Pi—President
 Art Activity Club—President

OMER KUHNWichita
 Football
 Newman Club
 Little Theater
 Newman Club
 Intramurals
 Track
 Tau Kappa Epsilon

DORIS LAMOREUXHays
 Tigerettes
 Home Economics Club
 Newman Club—President (1-3)
 Delta Sigma Epsilon
 Woman's Leadership

DOROTHY LANGESimpson
 Kappa Phi

MARVA LANGESimpson
 Kappa Phi
 W.A.A.
 Quill Club
 Spanish Club
 Y.W.C.A.



JOHNNY LAUNCHBAUGH ..Hoxie
Seventh Cavalry
Kappa Sigma Kappa
Aqua Club

BETTY LOWEWakeeney
Orchestra
Band
Choir
Pi Gamma Mu
Woman's Leadership—President
International Relations Club
Student Council—Secretary
Kappa Phi—Treasurer
Delta Sigma Epsilon—President
Who's Who in American Colleges
Achievement

GERTRUDE MEISTRELL ..Plainville
Art Activity Club
Kappa Phi
Y.W.C.A.

MARY MEISTRELLPlainville
Leader
Band
Y.W.C.A.
Chorus
Spanish Club

CORINNE MILLERPawnee Rock
Tigerettes
Co-business Manager of Leader
Orchestra
Band
Choir
Woman's Leadership
Little Theater
Delta Sigma Epsilon

LARRY MOCKPlainville
Sigma Tau Gamma

MAXINE MONTGOMERY ..Lincoln
Y.W.C.A.
Home Economics Club—Secretary

KENNETH MOOREHays
Engineers Club
Glee Club

DONNA JEAN MYERLY..Wakeeney
Orchestra
Tigerettes
A Cappella Choir
Band
Kappa Phi
Sigma Alpha Iota—Treasurer
Who's Who in American Colleges

ELMO NASH.....Long Island
Sigma Tau Gamma

KEITH O'CONNORMacksville
Phi Sigma Epsilon
K Club—Vice President
Football
Track

HUBERT NUSSLaCrosse
Y.M.C.A.
Sigma Tau Gamma—Vice President
—President
German Club
Pratt Junior College (1)

CLEO POMEROYHoxie
Y.M.C.A.
Little Theater
Tau Kappa Epsilon
International Relations Club

ERMA PRIORSylvia
Choral Union
Home Economics Club—Vice Pres.—
Pres.
Spanish Club—President
Custer Hall—President

RONALD RAMSEYFredonia
German Club
Little Theater
International Relations Club
Phi Sigma Epsilon

BUSTER READHays
Who's Who in American Colleges
German Club
Sigma Pi Sigma—President

JIM REED
Kappa Sigma Kappa
Y.M.C.A.
Band
Little Theater

ROSCOE RORABAUGH ...Oskaloosa
Bowling Green State University,
Ohio (3)
Student Council
Phi Sigma Epsilon
Football
Basketball
Track
All-Ohio Track Team
K Club
Varsity Club
Leader Staff

GAIL SCHRAEDERLarned
Southwest Mo. State Teacher's Col-
lege
Phi Sigma Epsilon

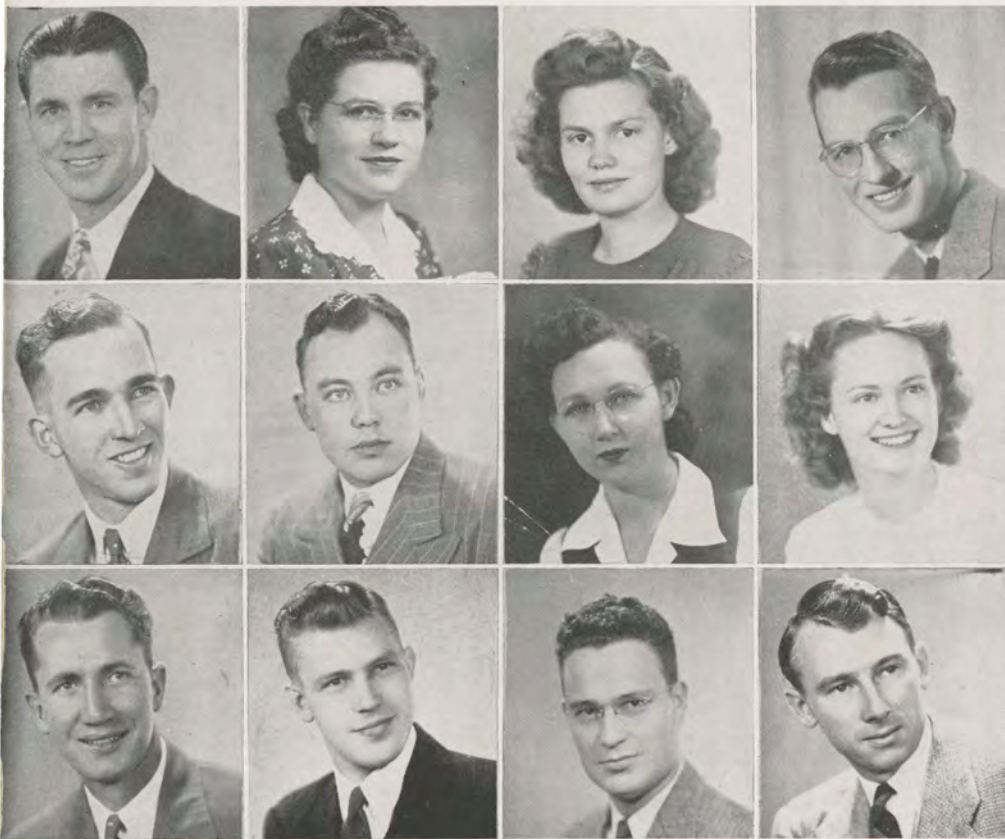

WARREN SETTLESHealy
 Men's College Quartette
 Men's Glee Club
 Choir
 Phi Delta Chi—President
 Kappa Sigma Kappa—Secretary
 K Club
 Seventh Cavalry
 Sophomore Class—Vice President
 Senior Class President
 Basketball Team Captain
 Varsity Track
 All-Conference Center in B. B.

IRWIN SHAWHoxie
 Band
 Y.M.C.A.

MELVIN STEGMANOfferle

JUNE STELLBERGHays
 Choir
 Quill Club
 Y.W.C.A.
 Kappa Phi

HAROLD SUTLEYSpeed
 Little Theater
 Y.M.C.A.
 Tau Kappa Epsilon

ROBERT TOMBAUGHBurdett
 Little Theater
 Reveille Staff
 Quill Club

International Relations Club
 Tau Kappa Epsilon
 A Cappella Choir
 Y.M.C.A.—Secretary
 Pre-medical Club

WANDA VINEZurich
 Orchestra
 Y.W.C.A.
 Kappa Phi
 Chorus
 A Cappella Choir
 Band

JUNE WELTYHays
 Woman's Leadership
 Band
 Choir
 Student Council—Secretary
 Kappa Phi
 Sigma Alpha Iota—President
 Achievement
 Y.W.C.A.—President
 Who's Who in American Colleges

RICHARD WELTYHays
 K Club
 Orchestra
 Engineers Club
 International Relations Club
 Who's Who in American Colleges
 Pi Kappa Delta
 Achievement
 Phi Sigma Epsilon—President

JERRY WILSONHays
 Phi Mu Alpha
 Little Theater
 A Cappella Choir
 Student Council—President
 Band
 Pre-medical Club
 Leader Business Manager
 Choir

CYNTHIA WOOSTERHays
 Delta Sigma Epsilon—Secretary—
 Vice President
 Woman's Leadership—Secretary—
 Treasurer
 Pi Gamma Mu
 Reveille Staff
 Orchestra
 A Cappella Choir
 Student Council
 Who's Who in American Colleges
 Achievement

LYNN YANTISSLong Island
 Phi Mu Alpha—Treasurer
 Choral Union
 A Cappella Choir
 Glee Club

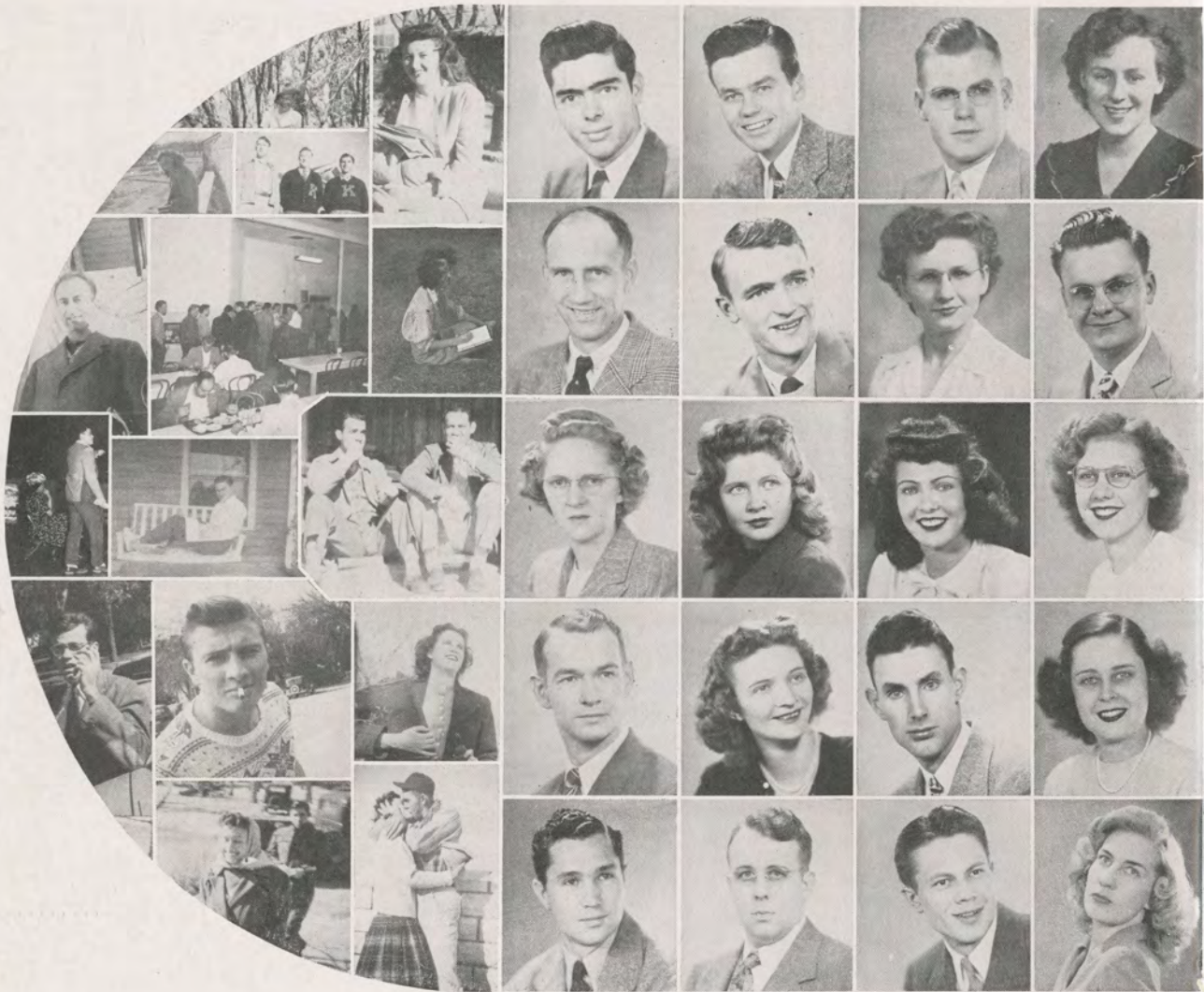

Juniors

RODNEY BEAMGARD Atwood
 CARLETON BERNEKING Hays
 FLORENCE BERNEKING Hays
 JOE BRUNGARDT Hays
 ALLAN CAFFERTY Hill City
 ORLAN CARMICHAEL Hays
 BERNARD CARSTEN Stockton

ROZANNE CECHMAN Hays
 JO ANN CHADWICK..... Salina
 LEE COMBS Larned
 CRAIG CULLEY Hays
 JO DAUBER Bunker Hill
 FLORENCE DIETZ Wakeeney
 WILLIAM EASTMAN Hays

JACK FINCH Lebanon
 LOUESE FINCH Ellis
 FRANCIS GILBERT Halford
 JO HAGEMAN Stockton
 DOROTHY HOLBEN ... Phillipsburg
 BERTINA JOHNSON Oberlin



BOB JOHNSONHays
 LORENE McKEEHays
 ROBERT MARPLEKirwin
 REBECCA MAYERBrewster
 MARJORIE MAYONatoma
 KEITH MEADEHays
 MAE MOOREPalco
 EDMOND MORINDamar
 DARLENE NELSONLarned
 GWYNETH NELSONLarned
 GLENN NEUMEYERAlexander
 VELMA PAULWeskan
 MARION RUTSCHMANRansom

WALLACE PAYNEScott City
 DALE PORTCHYHerndon
 CLARA RAHJESKensington
 DORIS RAMSEYKensington
 BEULAH RAWSONStudley
 MAXA RORABAUGHOskaloosa
 ELIZABETH ROSELUlysses
 YVONNE RUDERHays
 RUBEN RUDYOtis
 RICHARD SAMUELSON ..Monument
 ORVA JEAN SCHEURMAN ..Bazine
 HERBERT SETTLESHealy
 DON SHARPEChase
 CARMELITA SINGEL,
 Indianapolis, Ind.

ROBERT SNYDER.....Ness City
 WENDELL STULLPalco
 HAROLD SULLIVANHays
 DOROTHY TUTTLEOsborne
 VIRGINIA VAN GUNDY ..Osborne
 HAROLD VAN PELTOberlin
 BERTHA WEILERTHays
 EDWIN WERTHSchoenchen
 MARION WITTHays
 MARTIN WOODSPratt
 NELLIE WORKMANGreensburg
 ROBERTA ABELScott City
 DON BEAMGARDAttwood

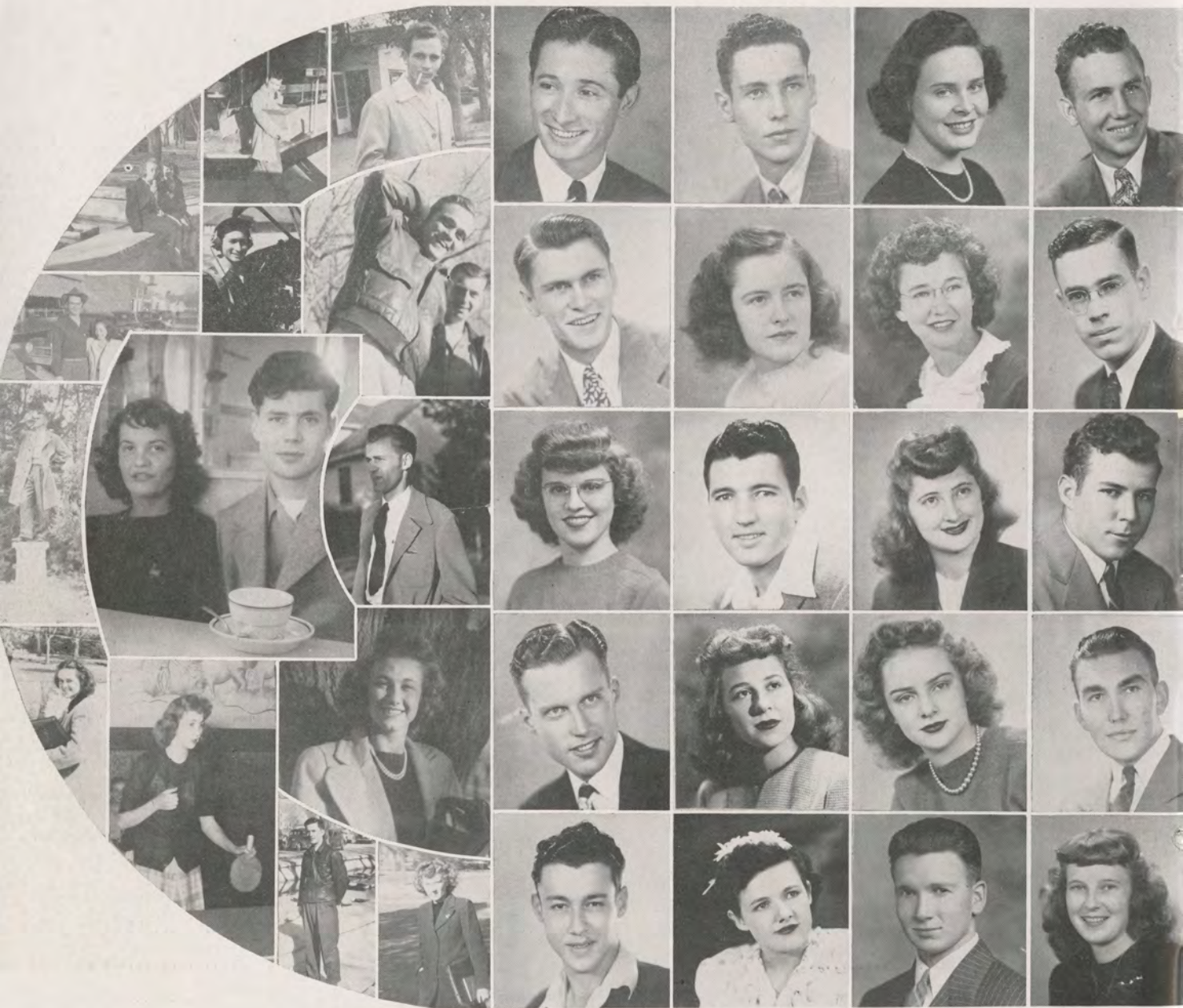

Sophomores

ARTHUR ALANIS.....Beeville, Texas
 JOE ANSTINE.....Ponca City, Okla.
 NORMA BALDING ..Medicine Lodge
 MAX ARCHERGreat Bend
 ALCIDE BALTHAZORPalco
 LELAND BALTHAZORPalco
 MARY LOUISE BARRY.Smith Center

DWIGHT BARTLETTAlmena
 MARY ALICE BASGALL.....Hays
 LOIS BELLSeldon
 RUTH ANN BIEHLERColyer
 BERNITA BILLINGSPenokee
 BARBARA BLAIRSalina
 AILEEN BRACKETTLaCrosse

CLAUDE BRAYMiltonville
 RUSSELL BRAYHays
 HAROLD BREJCHAGaylord
 NELLIS BRISCOESylvan Grove
 HERBERT BRUNGARDT ...Victoria
 BLANCHE BUCKSawyer



GLORIA BUCKSawyer
 NORINE CAMPBELLHays
 NORMA ANN CAMPBELL.Wakeeney
 BARBARA CANNONGaylord
 MARY ALICE CLARKHays
 DONALD CUSHENBERRY
 Sharon Springs
 MARGARET DAVISStudley
 WILLIAM DODRILLStockton
 LOIS DOLLLarned
 GILBERT DREILINGVictoria
 FRED DUBUSMcPherson

ROSEMARY DUNCKERFord
 JEAN EARLHays
 MARGARET EARNISTColby
 MARY LOU FELLERSHays
 HELEN FERGUSONMenlo
 AUDREY LEE FIELDFormosa
 RUTH FLETCHERBelleville
 MARTHA FLORACollyer
 DOROTHY FORDHays
 SARAH FORTUlysses
 FRANCES FREELAND ...Dodge City
 RUTH FRESHOURHays

MARIAN FRYEArnold
 DELLA JEAN FURBECK ...LaCrosse
 THOMAS GATSCHETHays
 EUGENE GERINGBeloit
 DELORES GRIFFING...Smith Center
 MARION HARDYLong Island
 ARCHIE HARMANKinsley
 FRED HAYNEGarden City
 MARY HELEN HEICKEllis
 CLAIR HOLBENPhillipsburg
 KEITH HOWARDSylvia
 RETA JEAN HUBBARD .McCracken



BUD HULLBrewster
 LAURENCE HULLWoodston
 DONNEL JEFFRIESModoc
 BILL JONESUtica
 MARNE KARLINCatherine
 KENNETH KAUFFMANAlmena
 VINCENT KINGBarnard
 DORIS KINSINGER.....Ness City
 MARY JANE KITCHEN.....Hays
 PAUL KRAUSEScott City
 IRENE LEIKERHays
 EDGAR McCAULEYZurich

DONNA JEAN McMICHAEL
 Stockton
 JAMES McVEYHill City
 LAWRENCE MARCOTTEZurich
 PAUL MARSHRussell
 LEROY MAXWELLHays
 ELEANOR MEYER...Sioux City, Iowa
 VIRGINIA MILLENSeneca
 JO MONSENElmhurst, Illinois
 JAMES MOOREFIELD ...Hoisington
 PHILIP MORGANAtwood
 GWEN MORRISSEYWoodston

MARGARET MUIRStockton
 MADELANE MOLLENKAMP
 MAXINE NELSONGem
 GEORGE PATTERSON ...Hoisington
 DONALD PATTONDensmore
 MARY LOU PEERMAN .Great Bend
 RUTH PEIRCEBurr Oak
 PAUL PFEIFERHays
 MELBA PRICEBazine
 VIRGIL QUINTVictoria
 BETTY READHays
 ESTHER RICEHill City

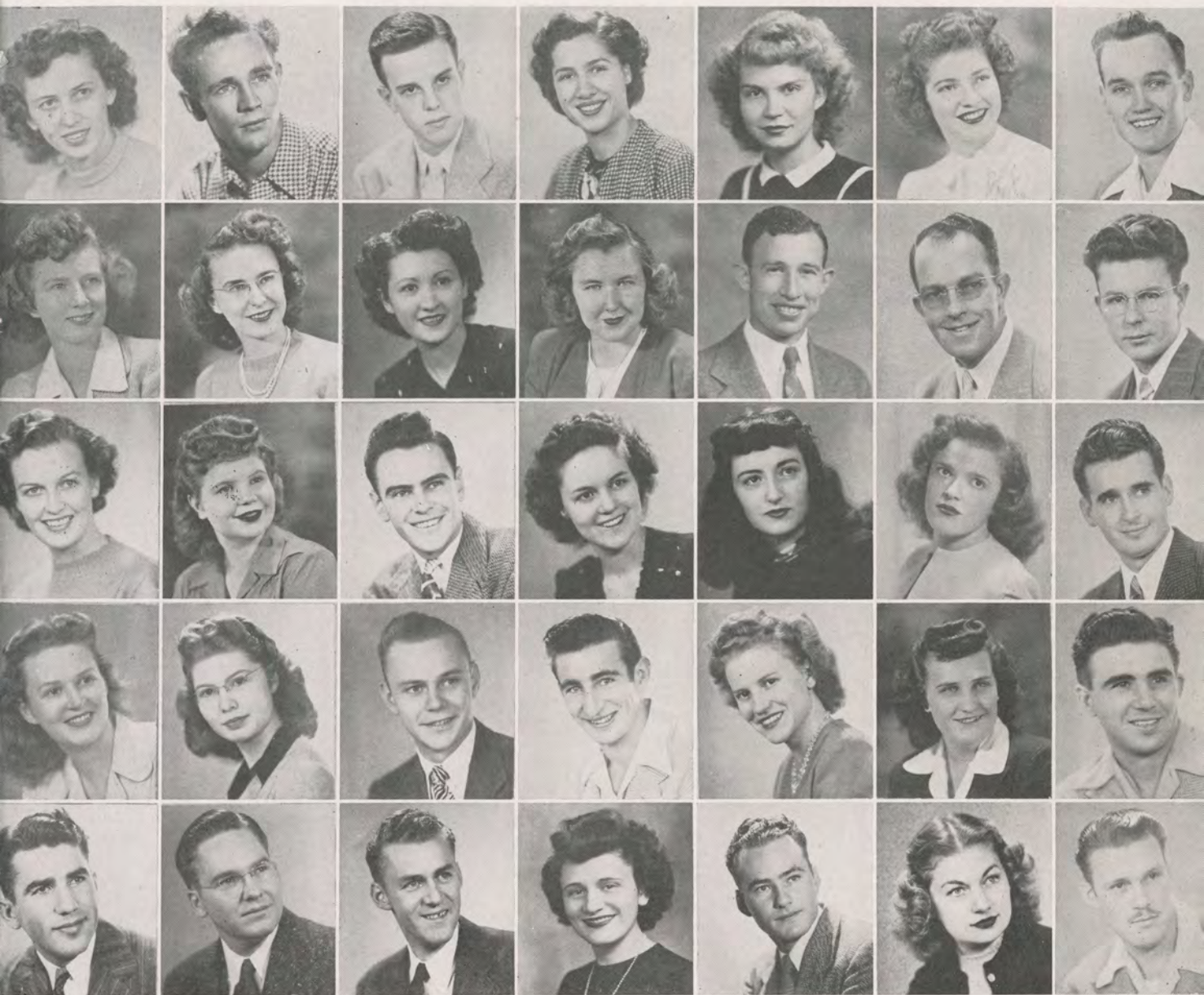

ELEANOR RIEGELFord
 DORIS ROBINSONOsborne
 EVELYN ROCKWELLScott City
 MIJA RORABAUGHWakeeney
 GERALD ROTHVictoria
 JAMES RUPPHays
 DONNA JEAN SAMUELS ..Stockton
 DELORES SCHEURMANBison
 BETTY JEAN SCHMUTZ.....Hays
 SOLOMON SCHNEIDER ..Wakeeney
 DONALD SCHWARTZKOPF
 LaCrosse

PHYLLIS SHEARERArnold
 TOM SHOOKVictoria
 DON B. SLECHTAEllsworth
 LAWRENCE SIBELIUSAlmena
 LOLA SOMERSAnthony
 WILMET SQUIREWichita
 JEAN STEEPLESHill City
 DON STRONGHill City
 ARDATH STEELSt. Francis
 JANE STELLERSt. Francis
 CARL STEPPHays
 RITA STRAMELHays

MARY SUMMERSONHoxie
 ALFRED SUTLEYSpeed
 BETTY JEAN TICKELHays
 GEORGE TRAMMELHays
 CAROL VAGUENorton
 SHIRLEY WALKERGoodland
 AILEEN WILSONAtchison
 WAYNE WINGOColby
 EUGENE WOOLVERTON ..Ruleton
 MILES WYCOFFPawnee Rock
 LEO KRUGLaCrosse
 JOHN PAULKRussell



Freshmen

CURTIS ALBERTSONHill City
 CAROL ALGERLaCrosse
 NORMAN ANDERSON ..Dodge City
 EMIL BAKERMacksville
 NORMAN BALDWINMcCracken
 EDWARD BARRICKLAW .Courtland
 DON BARNESWakeeney
 RICHARD BARRETTBeloit
 DEOCLECIANO BARROSBrazil
 CLIFFORD BARTELBison

HARRY BARTONLucas
 CAROL BAYERChase
 JOHN BELLWichita
 LAWRENCE BELLWichita
 ROBERT BELLStudley
 DALE BENDAColby
 PHIL BENDERWaldo
 DIANE BERLANDZurich
 FRED L. BERLANDZurich
 JOHN BERLANDZurich

ROBERT BERLANDHays
 BERTHA BERTRAM ...Morrowville
 ALVIN BILLINGERHays
 NORMA BISHOPKiowa
 ROBERT BLAZERWellington
 WILLIAM BOLANPlains
 ELDON BONDYEllis
 THOMAS BOONE ...Sharon Springs
 MARY LOUISE BRACKOtis
 HAROLD BRICKLEYHays



DONALD FERGUSONMenlo
 EVADNA FLORAColyer
 DAVID FOOSBazine
 LEE FOOSBazine
 CLIFFORD FORTUlysses
 RAY FORTUlysses
 DONNA JEAN FRANCISOtis
 EDWIN FRAZERWellington
 THAYNE FRAZIERLaCrosse
 FLORENCE FROSSHays
 HELEN FUERCHEllis
 BUD FURBECKLaCrosse
 BILLIE GAGERWoodston
 GERALDINE GALEGoodland
 BEULAH GALLIONGrinnell
 PHYLLIS GARMANCourtland
 JEANNE GATSCHETHays
 BILL GEARHARTLenora
 EDWIN GEISTHays
 DORRELL GEORGESublette

ROBERT GIBBONSJetmore
 FRANK GILMANColby
 DON GILMERCaldwell
 MARVIN GINNCorbin
 LA VERNE GOETZVictoria
 SAMUEL GORHAMTuron
 GEORGE GOTTSCHALKHays
 NANCY GRASSHays
 ALVIN GULICKDensmore
 WILLIAM GUTHRIEWellington
 CORINNE HAASHays
 JACK HAGUEOberlin
 NORMAN HANCOCKPlainville
 DOROTHY HANSENRussell
 VIRGIL HARDEROtis
 DWAYNE HARDMANHill City
 STANLEY HARGADINEKinsley
 ROBERT HARKNESSHays
 FRANCIS HARMANHays
 DEAN HARSHStockton

DON HARSHStockton
 NELSON HARTMANLaCrosse
 EVERETT HARVEYHill City
 BOB HAWESSatanta
 CHARLES HAYESJennings
 THOMAS HEDGESOfferle
 ROGER HENDERSHOT ...Wakeeney
 NETTIE HERGERTAlbert
 CHARLES HERMONJetmore
 PHIL HIGGASONOakley
 GORDON HOCKMAN ...Wakeeney
 RAY HOUSERParadise
 JAMES HOWELLLaCroses
 ELMA HUEFTLEOakley
 FLOYD HUENERGARDEBison
 WILLARD HUGHESOakley
 DONALD HULTMANSmolan
 CHESTER HUNTNess City
 RICHARD HUNTHays
 DICK HUSStockton



BENNO IMBROCKPhillipsburg
 VICTOR INMANNorton
 SIMON JACOBSHays
 MARY LEE JAMESStockton
 HARRY JOHNSTONZurich
 KENNETH JOHNSTON .Great Bend
 DALE JONESWakeeney
 GEORGE JONESCodell
 VIRGIL JONESCoffeyville
 ROBERT KAPSBunker Hill
 ALFRED KARLINCatherine
 WILFRICK KARLINCatherine
 IRIS KEADYOakley
 HUBERT KEILRussell
 HARRIETT KEPLINGER ...Herndon
 FRED A KINGEllis
 FRANCES KINGEllis
 ROBERT KINGEllis
 WILFORD KINGScott City
 HARRIETTE KLENKWakeeney

EDWIN KNOLLSalina
 JAMES KNOLLSalina
 RUPERT KNOWLESHays
 ALICE KRANNAWITTERPark
 WARREN KRAUSHays
 DEAN KRUGRussell
 HERBERT KUHNMorland
 ROBERT LAMPPhillipsburg
 PAT LANCASTERChicago
 WILLIAM LANGDONLucas
 MARGUERITE LaRUEHays
 MARJORIE LEBSACKHays
 ALOIS LEIKERHays
 MAURICE LEIKERHays
 MILTON LEIKERHays
 RUDOLPH LEIKEREllis
 VIOLA LEIKERHays
 JOE LESCHETSKO .Perthamboy, N. J.
 DON LEUSZLERAlmena
 LEO H. LEITZMenlo

JOHN LONNONEllis
 DOYLE LOVERIDGEEllis
 ROBERT LOVERIDGEEllis
 GLEYN LOWEWakeeney
 WANDA LOWEWakeeney
 ALFRED LOWENTHALHays
 MAX LOWISHHays
 DOROTHY LUCECollyer
 RICHARD McCALLWakeeney
 DOROTHY MacCLELLAND ...Palco
 HELEN McCOLLUMHays
 NORMA McELROY.....Palco
 MYRON MCKINLEYMullinville
 TIM MAHONEYSalina
 DUANE MAINStockton
 BOB MAPESNorton
 BETTY MARSHALLStockton
 LAVINA MARTINDALE ...Gorham
 SHIRLEY MASSIEREllis
 LOREE MAXWELLHays



LAVINA MAXWELLQuinter
 MARVIN MEADEHays
 ALFRED MEISSharon Springs
 EDWIN MULLICKAtwood
 ABE MILLERHays
 LYNDALL MILLSNekoma
 FRANCES MITCHELL ..Montezuma
 SHIRLEY MITCHELLSt. Francis
 DON MOECKELSylvia
 JUANITA MOOREEllis
 SAMUEL MOOREOris
 STANLEY MOOREHays
 EUGENE MOOSEllinwood
 BETTY MORRISHays
 ANDY MORRISONLaCrosse
 DON MOSIERHoxie
 BLAINE MOSSBarnard
 JEAN MUNSONHays
 DONALD NICHOLPalco
 JAMES NICHOLSHoxie

ROSEMARIE NULTONHays
 CLARA OCHSHoisington
 BETTY ORTENMcDonald
 CLAIR ORTHHays
 JOHN OSHANTHays
 LELAND PAGEPrairie View
 FRANCIS PARSONSWakeeney
 CARL PAUSTIANLaCrosse
 BOB PELZELHays
 ROBERT PERCIVALSmolan
 LOIS PERCIVALSmolan
 WARREN PETERSONFalun
 FRANCES PFEIFERHays
 JACK PHIPPSHays
 MARY PHIPPSHays
 L. V. PREWETTBeloit
 JAMES QUILLENWellington
 LAWRENCE RADLOFFLogan
 LEON RASMUSSENKirwin
 CHARLES REINERNatoma

ERNEST REISSIGRussell
 LOIS JEAN RHODESEllis
 BOB RIGGSHays
 WILFRED ROBERTSHill City
 DANIEL ROGERSHoisington
 ALFRED ROHRHays
 DAVID ROPERMuskegan, Mich.
 ROBERT ROTHVictoria
 CONNIE SANDERSNorton
 WESLEY SCHEUERMANBison
 BOB SCHMIDTLaCrosse
 GEORGE SCHMIDTBeloit
 JAMES SCHMIDTHays
 RALPH SCHMIDTHays
 WILLARD SCHMIDTHays
 JOAN SCHOENGaylord
 VERLIN SCHOENTHALER ...Hays
 CARL SCHROLLERMarysville
 REX SCHROPPHoxie
 IGNATIUS SCHUMACHER ...Hays

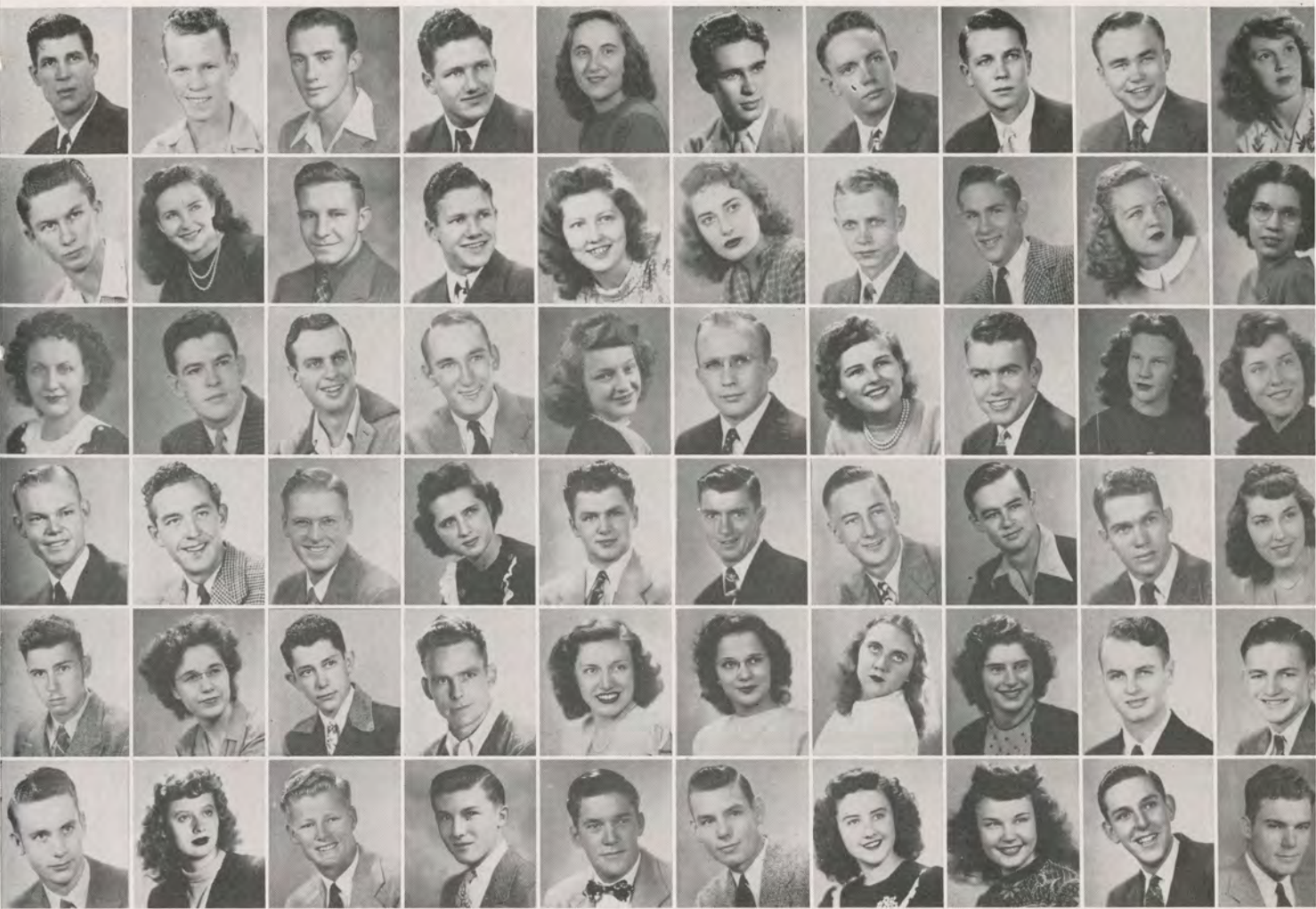

FORREST SCHUSLamont
 LOUIS SCHUSTEREllis
 DORIS SCHWARTZGorham
 MARVIN SCHWERTFEGER ..Satanta
 JAMES SEUSERBison
 MAX SHEPARDGreat Bend
 DARRELL SHERBONHays
 RUTH SHOOKVictoria
 WINSTON SHOOKVictoria
 WENDELL SIELINGAlbert
 BERTHA SIMONSStockton
 JEAN SITZGorham
 LUMIR SKUBALDresden
 RAYMOND SKUBALDresden
 GEORGE SLEICHTERPalco
 DUANE SLOANLebanon
 BOB SMITHHoxie
 BOB SMITHPawnee Rock
 BOB SMITHNess City
 DICK SMITHNess City

OLEN SMRCKALaCrosse
 MARILYN SOMERSAnthony
 KENNETH SOWERSLucas
 MARVIN SPEIRHays
 PHYLLIS STANLEY ...Great Bend
 JANICE STARKEMacksville
 DORIS STEELEHays
 GERALD STEGMANSpearville
 JEAN STEINLERussell
 BILL STINSONWellington
 ROBERT STOCKOverland
 DOROTHY STRECKRussell
 JAMES STRICKHARTScott City
 CHARLES STUPPYLykens, Pa.
 VELMA STUTZMANWakeeney
 FRANK SUMMERSSatanta
 CLINTON TALBERTEllis
 WARREN TEASLEYNatoma
 SHIRLEY THARPRussell
 ALFRED THOLENHays

LUCY THOLENHays
 MARGARET THOMASGaylord
 KENNETH THOMPSON ...Brownell
 JOHN THORNSHays
 JAMES THURMANRozel
 DUANE THYFAULTSalina
 RUBY LOU TICKELHays
 LAVERNE TOEPFERVictoria
 JOHN TOMANEKCollyer
 ANITA TOMBAUGHBurdett
 NORMA JEAN TOMLIN....Russell
 THANE TOMLINSON ..Smith Center
 BRUCE TRIBLEPalco
 TOM UNGLESSatanta
 HELEN VERHOEFFGrinnell
 LOIS VINSONGarfield
 DELORES VOTRUBALucas
 FAY VOTRUBALucas
 ORVILLE WAHLMcCracken
 VERNON WALKERMacksville

Little Theater

Feats of magic and dramatic reading featured Little Theater's first workshop meeting, where everyone from carpenters to sound men were assembled. A string of pearls, an irate detective, and a murderer added up to make "Square Crooks", their first production of the year, a success. Their spring project, "The Patsy", gained for them an enthusiastic audience.

The year's activities included demonstrations of make-up, the movies "Great expectations", and "Julius Ceaser", the reading of Sheridan's "The Rivals", and the presentation of four one-act plays: "Nonikin and Ninikin", Kreymborg; "The Old Lady Shows Her Medals", Barrie; "Trifles", Glaspell, and "Ladies Alone", Rogerson and Clements.





Graduate Club

Older and wiser, yet realizing that the sharing of experiences will aid in climbing higher in the field of learning, the Graduate Club enjoys a variety of programs of both social and academic nature, including outside speakers, thesis resumes, and panel discussions. All Graduate students who are candidates for their master's degree are eligible for active membership. This year Horace Jacobini served as president of the organization, while Professor George M. Robertson acted as faculty sponsor.



Womans Leadership

Betty Lowe was elected president of Women's Leadership, which is an honorary organization. The club is limited to fifteen members who are chosen on a basis of scholarship, leadership, service, and character. Betty Hall was elected vice president and Cynthia Wooster was elected secretary and treasurer.

The all school party held at the beginning of the fall semester was sponsored by this organization. They also directed the selling of Delators and helped in the reorganization of the 7th Cavalry.



Student Council

Gathering in Dean McCartney's office each Tuesday, the Student Council discusses and deals with problems affecting the student body.

Everything from smoking legislation to green ribbons for the freshmen can be traced to the plans of this group of fifteen members chosen from the student classes and from the student body at large.

Student council members are: Warren Kopke, president; Richard Roemer, vice president; Betty Lowe, secretary; Leland Heinze; Warren Settles; Jerry Wilson; Tom Ungles; Joanne Coffey; Russell Dickenson; Betty Orten; Darlene Nelson; Solomon Schneider; Richard Samuelson; Larry Sibelius; and Gleyne Lowe.



Debate

Delores Griffing, Joe Anstine and Glenn Neumeyer qualified for Pi Kappa Delta, National forensic organization, by representing the college in more than five inter-collegiate debates this year. These three students attended the tournament at McPherson. Griffing and Anstine attended the Rocky Mountain Speech Conference at Denver. They won three out of five rounds of debate, and Anstine won a rating of superior in news commenting. Miss Griffing received a rating of excellent and was the only woman to place.

Neumeyer and Anstine attended the Kansas Debating League at Salina, winning four out of five debates.



Quill Club

The Eolh Rune chapter of the American College Quill Club is composed of students who show unusual abilities in writing. An honorary organization, prospective members must submit a manuscript which meets with the approval of the organization.

Quill Club members meet twice a month to criticise their manuscripts and make suggestions as how to improve them. Quill club also sponsored an all school assembly, and Velma Paul, president, attended the national conference at Grinnell College. Faculty sponsors of Quill Club are Mr. and Mrs. Ralph Coder.

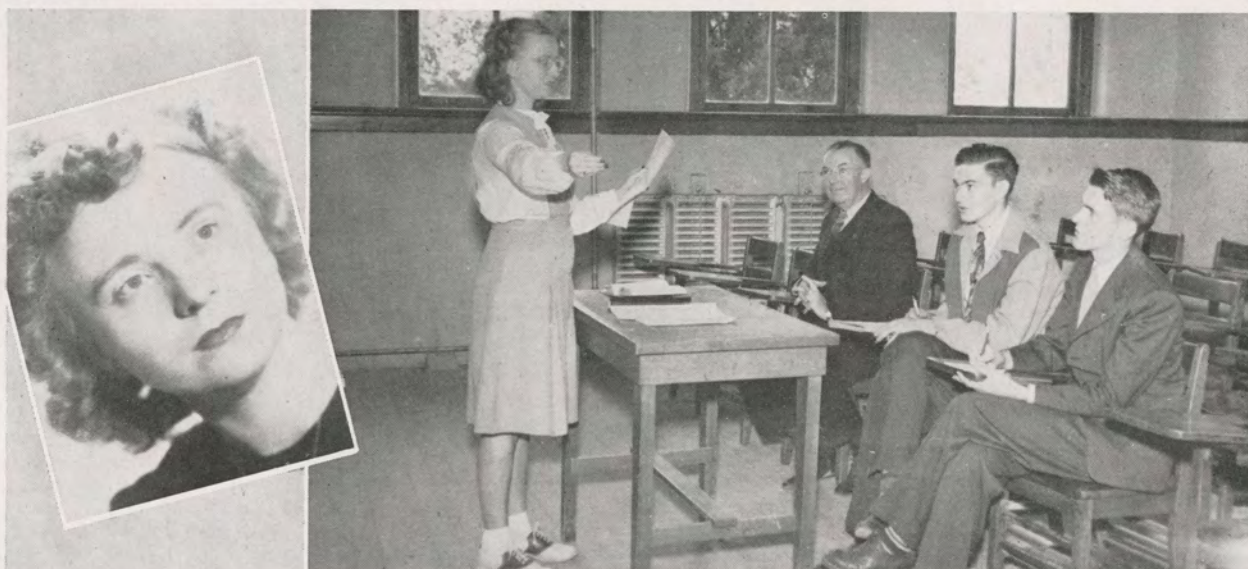

Art Activity Club

Working in cooperation with the art classes, the Art Activity club does individual pieces of work for the college and community. Making posters for the artists and lecturer series, retouching campus billboards, and fixing window displays are only a few of the numerous activities engaged in.

Picnics and outings, where the members have an opportunity to sketch from nature, and the annual artist's ball were part of the year's agenda.

Erma Lee Krumrey is president of the Art Activity Club, and Drew Dobosh is faculty sponsor.



Newman Club

Upholding the ideals of its patron, Cardinal Newman, the Newman club has a three fold program, religious, educational, and social. This is an organization for Catholic students of non Catholic universities and colleges.

The Newman Club, under the direction of Rita Stramel, president, holds regular meetings twice a month for the purpose of stimulating student interest in religion, and to cultivate good fellowship and solidarity. They also worked coordinately with YMCA and YWCA in sponsoring religious emphasis week. Mr. James Start is faculty sponsor.



Y.W.C.A.

Approximately thirty girls, with Miss Rosella McCarrol as their sponsor, were active in YWCA during the fall and spring semesters. Dorothy Tuttle was elected president; Clara Rahjes, vice president; Betty Ferguson, secretary; and Carol Barry was elected treasurer.

The YWCA maintained an active existence this year, attending a church conference at Emporia as well as engaging in campus activities. This organization worked with the Newman Club and YMCA in sponsornig Religious Emphasis week and the Easter sunrise service.



Y.M.C.A.

The Young Men's Christian Association, under the able leadership of Mr. Harley Garrett, faculty sponsor, has seen an active school year. Participating in everything from watermelon feeds, hamburger fries, swimming meets, intramurals, and helping to sponsor Religious Emphasis week, there has never been a dull moment for any of its members. The YMCA is now a member of the Rocky Mountain Student Christian Movement and sends delegates to the various conferences.

Officers for the first semester were: Leland Heinze, president; Bill Jones, vice president; Glenn Neumeyer, secretary; Don Slechta, treasurer.



Pre-Medic Club

Pictures, lectures, and informal discussions help the members of Premedic Club learn more about the field of medicine. Composed of premedical students, the aim of the club is to help students who are preparing for a medical career understand more about the various fields. Organized in 1943, it has made rapid gains, both in membership and activities. Under the leadership of Jerry Wilson, the organization has made much progress toward its goal of uniting all premedical students at Fort Hays.

Dr. F. W. Albertson is faculty sponsor.



German Club

Always noted for the variety of interesting programs planned, the German club upheld and surpassed the goals of previous years. Through the use of slides, outside speakers, and parties, the meetings increased both the interest and adeptness of its members in the use of German.

The highlight of the year was the annual Christmas party whose program, decorations, and menu were typically German. With Ernest Keil as president and Mrs. Emma Golden as faculty sponsor, the year drew to a successful close.



Spanish Club

Under the capable guidance of Erma Prior, president, the Spanish Club made a noteworthy gain both in members and activities during the year. Although it was only organized last year, the fine interest and cooperation the members have shown have earned for it a deserving place on the list of worthwhile campus activities.

Professor Modesto Jacobini is the faculty sponsor.



Kappa Pi

Kappa Pi, national honorary art fraternity, is composed of art majors and minors, who have displayed unusual ability and have a B average for their college work.

The purposes of Kappa Pi are to promote art interest among college students; to bring art departments of various colleges closer together; to know the work of other students through other exhibits and the Sketch Book, and to recognize potential and professional ability. In their regular meetings, creation is combined with recreation.

Erma Lee Krumrey is president and Gloria Buck, secretary and treasurer. Miss Mabel Vandiver is faculty sponsor.



Engineers Club

Composed of all students interested in any phase of engineering, the Engineer's Club plans programs that will interest them in the latest fields of research.

Talks on civil engineering, anti-submarine techniques and various other phases of engineering made up the year's discussions. Under the leadership of Craig Culley, The Engineer's Club has enjoyed a successful year's activity. Mr. Everett Marshall is faculty sponsor.



Home Economics Club

Organized in an effort to give the girls an additional opportunity to work on actual class projects, the Home Economics Club combines business and pleasure in studying modern methods of improving the quality of living in home and community. A Christmas party for the crippled children at St. Anthony's hospital and a state home economics convention in Wichita added variety to the year's program.

Leaders of the group were Muriel Jones, president; Darlene Nelson, vice president; Maxine Montgomery, secretary; Sarah Fort, treasurer; and Miss Alice Beesley, sponsor.



W.A.A.

"Lots of fun for all", promised Susie Meyer, W.A.A. president, when the girls enrolled, and none were disappointed. In addition to swimming parties, basketball tourneys, and hit-pin baseball tournaments for all the girls on the campus, they held an all school carnival, complete with a king and queen to reign over the event.

Even the high school girls had their day, for the annual play day committee invited guests from several Western Kansas high schools.



Pi Gamma Mu

Membership in this national honorary social science fraternity is limited to juniors with twenty hours and seniors with thirty hours of "B" in social science. New members are elected by the active faculty members of the organization.

The purpose and desire of Pi Gamma Mu is to study all social science problems open-mindedly and to develop young men and women who are well informed in social problems.

Officers of the organization this year are: Bill Cape, president; Cynthia Wooster, vice president; and Mr. Charles Blackmore, secretary-treasurer.



Kappa Phi

With the slogan, "I'd love to" and the motto "Others", the Kappa Phi girls built a year of fellowship around the theme, "You must be the world you want". This organization, open to all girls of Methodist preference, seeks to build Christian character and to further its aim of making every Methodist woman in the world of today a leader in the church of tomorrow.

Their monthly cabinet breakfasts were presided over by Esther Hayes, with Dorothy Harris as vice president; Carol Barry, recording secretary; Gladys Oliphant, treasurer; and Miss Cora Bibens and Mrs. Ruth Davis as sponsors.



A Beautiful B

. . . for study and fun, where the
before each and every student. From th
of Fort Hays State go forward to mee
of tomorrow.

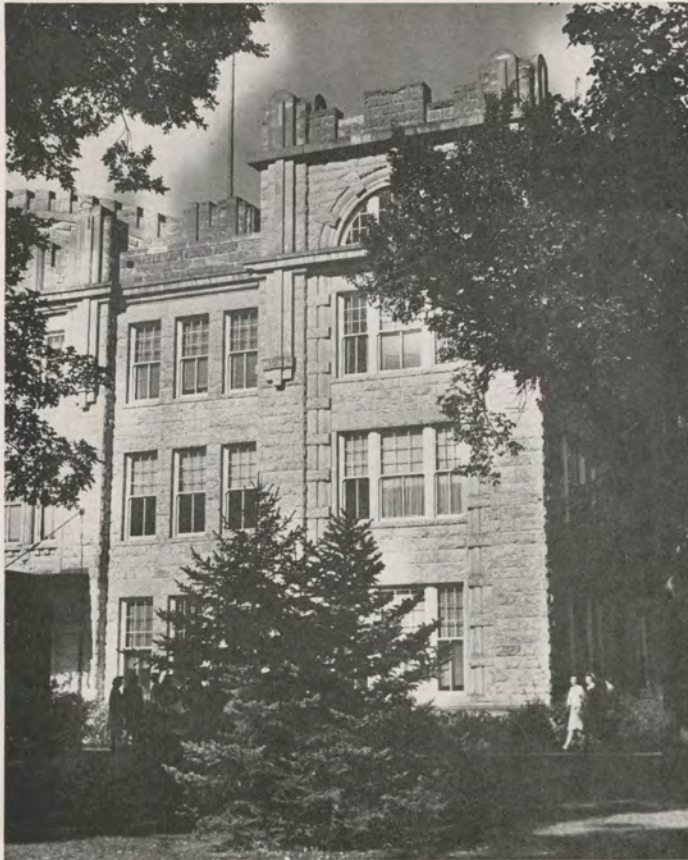

background

Goal of individual achievement is ever
These scenic beauties the men and women
their responsibilities in the one world



Leader



Hot off the press! Every Tuesday you can see a group of students gathered around the bulletin board catching up on the latest school news and gossip. Thursday is Leader day, and every Monday and Tuesday there is a mad scurry of reporters hurrying to meet the Tuesday noon deadline. Then comes the frantic scratches of the red pencil as the copy is written in its final form and hurried back to the print shop to be set. On Thursday morning you can hear the roar of the presses as the students patiently wait for the first edition.

Don Slechta served as business manager this year, while "Wally" Wallerstedt and Earl Bondurant saw that the news reached the black on white stage.

Leader deadlines were met despite the fact that three different persons served in the capacity of editor during the year. Carmelita Singel and Jo Monsen started the year as co-editors, but since both had quit by the close of the first semester, Leland Heinze was named editor for the remainder of the year.

Staff members included:

- | | | |
|-----------------|-------|----------------|
| Kenny Johnson | | Sports Editor |
| Bonnie De Busk | | Society Editor |
| Pinkey King | | |
| Chuck Reiner | | |
| Elmer Goetz | | General News |
| Warren Peterson | | |
| Arthur Alanis | | Photographers |

Reveille



With a sigh of relief, we turn the Reveille over to you. We only hope that you will be satisfied with it.

If you don't think putting out the Reveille is a heck of a job, just look at these grey hairs. We started the year young and inexperienced. Now we are veterans, and that is no joke, son.

It was lots of work and we hope we have succeeded in capturing a few memories of this year at Fort Hays State.

Staff members this year were:

- | | |
|-----------------|------------------|
| Glenn Neumeyer | Editor |
| Richard Hoard | Business Manager |
| Bertina Johnson | Associate Editor |
| Richard Burnett | Asst. Bus. Mgr. |
| Jo Ann Chadwick | Blanche Buck |
| Gloria Buck | Jean Steeples |
| Chuck Reiner | Warren Peterson |
| Pinkey King | Don Slehta |

Joe Anstine



Orchestra

VIOLINS

Samuel Siurua
 James Hawes
 Cynthia Wooster
 Betty Jean Schmutz
 Edgar Windholz
 Mary Lou Fellers
 Ted McNutt
 Foster Needles
 Lucille Felten
 Marjorie Lebsack
 Corinne Miller
 Kathryn Reed
 Dorothy Tuttle
 Jean Cooper
 Patricia Lancaster

VIOLAS

Clara Malloy
 Robert Taylor
 Robert Wynne
 Ruth Thomas

CELLOS

Ruth Riggs
 Charles Hoener
 Mildred Simpson
 Elaine Williams
 Lavine Taylor

BASSES

Esther Hayes
 Victor Herrman
 John Stadelman

TYMPANI

Carol Vague

FLUTES

Clement Drieling
 Homer Reed
 Jean Steeples
 Lois Rhoades

OBOES

Josephine Goodnough
 Donna Jean Murphy

BASSOONS

Wanda Vine
 Eleanor Riegel

CLARINETS

Wallace Payne
 Thomas Gatschet

HORNS

Lucille Coker
 Virginia Van Gundy
 Robert Eickbush
 Irene Satterlee
 Robert Briscoe

TRUMPETS

Dee Payne
 Kenneth Thyfault
 Evelyn Rockwell
 Ralph Payne
 Reta Hubbard

TROMBONES

Norman Petty
 David Roper
 Charles Bahl
 Leroy Maxwell

TUBA

Richard Barrett





Band

Though the students failed to show their customary enthusiasm for the band this year, Mr. Samuel Siurua managed to have the band represented at most of the games, and in the Homecoming activities.

The following students participated in band activities:

Richard Barrett
 Helen Chambers
 Dorothy McClellan
 Clement Dreiling
 George Desch
 Doris Dowling
 Thomas Gatschett
 Jo Goodnough
 Nettie Hergert
 Victor Herman
 Lonnie Lewis
 Mrs. B. B. Payne
 Wallace Payne
 Melba Price
 Norman Petty
 Shirley Messier
 LeRoy Maxwell

Francis McGee
 Juanita Moore
 Evelyn Rockwell
 David Roper
 Irene Satterlee
 Kenneth Thyfault
 Bruce Tribble
 Ida Jo Watkins
 William Wilcox
 Ralph Payne
 Samuel Moore
 Joyce Hewitt
 William Dodrill
 Robert Eickbush
 Jean Cooper
 Charles Hayes
 Fannie Lou Woten





Choir-Quartet

Noma Balding
 Barbara Blair
 Mary Louise Brack
 Dale Benda
 Flora Lee Brown
 Joanne Coffey
 Lucille Coker
 Jean Cooper
 Russell Dickenson
 William Dodrill
 Clement Dreiling
 Merrill Durr

Carl Gafney
 Jo Goodnough
 Robert Grass
 Tom Gatschet
 Elmer Goetz
 Francis Harman
 Esther Hayes
 Reta Jean Hubbard
 Elma Hueftle
 Lawrence Hull
 Paul Krause
 Marjorie Lebsack

Erma Prior
 Doris Ramsey
 Ronald Ramsey
 Eleanor Riegel
 Doris Robinson
 Evelyn Rockwell
 Donna Jean Samuels
 Irene Satterlee
 Wilmet Squire
 John Thorns
 Kenneth Thyfault
 Robert Tombaugh

Betty Lowe
 Wanda Lowe
 Lavina Martindale
 Rebecca Mayer
 Marjorie Mayo
 Francis McGee
 Donna McMichael
 Eleanor Meyer
 Corinne Miller
 Wallace Payne
 Norman Petty
 Melba Price

Dorothy Tuttle
 Carol Vague
 Virginia Van Gundy
 William Welch
 William Wilcox
 Elaine Williams
 Jerry Wilson
 Marion Witt
 Eugene Woolverton
 Cynthia Wooster
 Lynn Yantiss

QUARTET

William Wilcox
 Russell Dickenson

Lynn Yantiss
 Leroy Maxwell

GRAKS

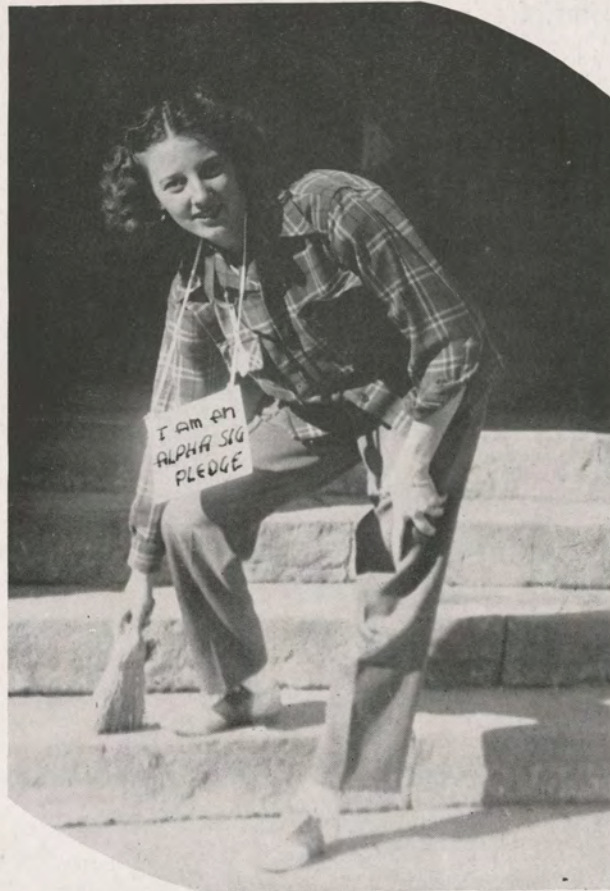

The Greeks

The Greeks play an important role in the day by day spectacle of college life. They offer a vivid setting for the ideals and aims of college education; they symbolize the qualities of leadership, friendship, brotherhood, and loyalty that are so vital a part of college.

Working together in their quest for enjoyment, the Greek organizations form the nucleus of campus social life. Parties, formals, and other social events provide enjoyment and relaxation as well as pageantry to college.

Enjoyment is not the only aspect of the Greeks, though. They are also conscious of the importance of the academic phases of college and there is keen rivalry among the different organizations for high scholastic achievement. The various sororities vie for the scholastic shield, and the fraternities take pride in maintaining a high grade point average.

The Greek intramural teams are also always near the top, and actively compete for athletic honors. The rush weeks are always a scene of lively activity as each organization tries to pledge those who demonstrate the qualities of leadership and brotherhood.

Each organization strives to top the other in all phases of campus activities, but the competition is friendly and when the all Greek formals come, all rivalry is forgotten.

Many friendships are established as a result of Greek fellowship that will last through the years. The Greek organizations strive to build the ideals of college education through fraternal associations. They strive to build the character and the leadership necessary to face the demanding world.

The Greeks play a leading role in the unfolding drama of life at Fort Hays State College.



Sigma Tau Gamma

Orlan Carmichael.....*President*
 Hubert Nuss*Vice President*
 Al Haas*Secretary*
 Tom Ungles*Treasurer*
 Mr. Charles Blackmore.....*Faculty Sponsor*

William Shook
 Winston Shook
 Robert Johnson
 Royal Johnson
 Cecil Calvert
 Clarence Clark
 Edmund Moore
 Dale Oldham
 Harold Gill
 Pat Merrill
 Larry Mock

Larry Hull
 Pat Rogers
 Ernest Hoopes
 Edgar McCauley
 James Hopper
 James Rupp
 John Wise
 Robert Pelzel
 Delmar Dey
 Joseph Gingraux
 Ray Custer

Robert Schmidt
 Jack Phipps
 Robert Stock
 Ralph Engel
 Alois Leiker
 Robert Hawes
 Bob Smith
 Junior Gottschalk
 Leo Van Syoc
 Al Billinger
 Robert Glassman

James Quillen
 Robert Blazer
 Jack Conrad
 Reid Cechman
 David Roper
 Bernard Carsten
 Bill Christianson
 Herbert Downs
 Marvin Schwertfeger
 Walter Andros
 Robert Riggs

PLEDGES

Max Shepard

Richard Hunt

Robert Roth



Kappa Sigma Kappa

Alan Cafferty*President*
 Glenn Neumeyer*Vice President*
 Warren Settles*Secretary*
 Kenny Johnston*Treasurer*
 Walter Wallerstedt.....*Faculty Sponsor*

ACTIVES

Joe Anstine
 Charles Archer
 Connie Bamber
 Parlan Betts
 Nellis Briscoe
 Bob Chrisensen
 Richard Clark
 Dale Combs
 Loren Cole

Bud Furbeck
 Leland Heinze
 Roger Hendershot
 Ray Johnson
 Kenny Kauffman
 Pinkey King
 John Launchbaugh
 Al Lowenthal
 Max Lowish

Jim McVey
 Phil Morgan
 Andy Morrison
 Warren Peterson
 Paul Pfeifer
 Jim Reed
 Chuck Reiner
 Wilfred Roberts

Jack Rodgers
 Herb Settles
 Don Slechta
 Wendell Stull
 Frank Summers
 Vernon Walker
 Clarence Zeigler
 Fred Dubus



Tau Kappa Epsilon

Byron Blair *President*
 Marion Boss *Vice President*
 Bill Crawford *Secretary*
 Omer Kuhn *Treasurer*
 William Hockett *Faculty Sponsor*

ACTIVES

Irvin Franzen
 Bob Tombaugh
 Bill Dodrill
 Edmond Morin
 Jerry Eddleman
 J. M. Archer
 Robert W. Bell

Sidney Bishop
 C. H. Culley
 Fred M. Deyoe
 Merrill Durr
 M. L. Ginn
 Maurice Gleason
 Warren Kraus

Paul Krause
 Myron McKinley
 Don C. Patton
 Russell W. Pennington
 Rex Schropp
 Phil Shanline
 Bob Snyder

Melvin Stegman
 A. W. Sutley
 Harold Sutley
 Warren Teasley
 Marvin Tomanek
 Orville Wahl

PLEDGES

Bill Dolan
 James Colyer
 Sam Gorham

Dale Hearon
 Glen Klaurens
 Dale Marcy



Phi Sigma Epsilon

Richard Welty *President*
 Ray Huffman *Vice President*
 Solomon Schneider *Secretary*
 Richard Hoard *Treasurer*
 Joel Moss *Faculty Sponsor*

Tom Hunsicker
 Glyn Lowe
 John Andree
 Paul Andree
 Dwight Bartlett
 Don Beamgard
 Rodney Beamgard
 Donald Chambers
 Olen Copper
 George Dennison
 Roger Furgason

Frank Gilman
 Virgil Harder
 Don Harsh
 Nelson Hartman
 Don Hertel
 Phil Higgason
 Buddy Hull
 Bill Jones
 Vincent King
 Edwin Knoll
 Robert Loveridge

Tim Mahoney
 Van Mellick
 Leo Meyers
 John Murphy
 Keith O'Connor
 Ronald Ramsey
 Al Riedel
 Richard Roemer
 Roscoe Rorabaugh
 Richard Samuelson
 Roland Schlegel

Wendell Sieling
 Don Strong
 Charles Stuppy
 Jim Thurman
 Wayne Wingo
 Jack Wolf
 Wm. Younkin
 Joe Jellison
 Don Sharpe
 William Guthrie
 Edwin Frazer



Phi Mu Alpha

Russell Dickenson.....*President*
 Edgar Grass*Vice President*
 Jerry Wilson*Secretary*
 Lynn Yantiss*Treasurer*
 Kenneth Kitchen*Faculty Sponsor*

ACTIVES

Ruben Rudy
 Dewey Foss
 Eugene Gering
 Keith Meade
 Wallace Payne
 Elmer Goetz
 Francis Gilbert
 Ozella Meckel

Stanley Chittenden
 Dale Portchy
 Charles Lamoreaux
 Robert Grass
 Leroy Maxwell
 Norman Petty
 Thomas Gatschet
 John Thorns

Carl Stepp
 Charles Peirano
 Victor Herrman
 Ralph Oesch
 Don Meade
 Carl Gafney
 Harold Sullivan

Francis Harmon
 Bill Welch
 Neal McGee
 William Wilcox
 Herbert Giebler
 Warren Kopke
 Horace Jacobini



Inter-Fraternal Council

To the Inter-Fraternal Council this year fell the task of reviving fraternity life as it had been before the war. The council, more than ever before formed an agency to provide for organized pledging, rushing, initiation procedures, intrafraternal athletics and social activities.

During the year a new constitution was written and approved by the council. Though concerned with the problem of establishing rules and procedures for the organization, it also worked with the Panhellenic council in sponsoring and organizing the all Greek formals which were held each semester.

Membership of the council is composed of two representatives from each of the fraternities. The officers of the organization are chosen from the active membership. Al Riedel was president of the council the first semester, and Robert Johnson served as president the last semester.

Panhellenic Council

The Panhellenic Council, under the leadership of Gladys Schreiber, has done much toward uniting the various sororities for concerted action. This council makes rules concerning pledging, rushing, the activity weeks, and active services. Since its organization, the council has done much to promote friendliness among the sororities.

This year the Panhellenic Council cooperated with the Inter-Fraternal council in sponsoring the all Greek formals. It also sponsored the Panhellenic tea.

The officers of the organization are chosen on a rotational basis. This year an Alpha was president, a Delta was secretary, and a Tri Sig was treasurer. Rita Stramel represented the Deltas and Normal Ann Campbell was the Tri Sig representative. Miss Mae Paul is faculty sponsor for the Panhellenic Council.





Alpha Sigma Alpha

Betty Lee Hall*President*
 Gladys Schreiber*Vice President*
 Carmelita Singel*Secretary*
 Ruth Ann Biehler*Treasurer*
 Miss Leona Robl*Faculty Sponsor*

ACTIVES

Eleanor Meyer
 Gwen Morrissey
 Louise Stillwell
 Jo Monsen

Lois Bell
 Verlene Carmichael
 Barbara Jean Conger

Delores Griffing
 Mary Lee James
 Margaret Muir

Pledges

Blanche Buck
 Gloria Buck

Bertina Johnson
 Lois Percival

Shirley Tharp
 Ida Jo Watkins



Theta Sigma Upsilon

Mary Alice Basgall*President*
 Ruth Freshour*Vice President*
 Mildred Riggs*Secretary*
 Betty Deutscher*Treasurer*
 Mrs. Edna Coder*Faculty Sponsor*

ACTIVES

June Bissing
 Mary Alice Clark
 Florence Dietz
 Louise Finch
 Martha Flora
 Bernice Haas

Mary Ann Gingraux
 Erma Lee Krumery
 Donna McMichael
 Betty Orten
 Rachel Oshant
 Ruth Riggs

Betty Jean Tickel
 Aileen Brackett
 Joanne Hageman
 Jean Munson
 Lois Jean Rhodes
 Bertha Weilert

Pledges

Evadna Flora
 Virginia Oshant

Jean Steinle
 Ruby Lou Tickel

Norma Weber
 Edith Wilson



Sigma Sigma Sigma

Clara Rahjes *President*
 Carol Banister *Vice President*
 Dorothy Harris *Recording Secretary*
 Rosemary Duncker *Treasurer*
 Miss Alice Beesley..... *Faculty Sponsor*

ACTIVES

Norma Ann Campbell
 Margaret Earnist
 Doris Rahjes Ramsey

Norma Lea Bishop
 Beulah Gallion



Delta Sigma Epsilon

Betty Lowe*President*
 Cynthia Wooster*Vice President*
 Vera Cathcart*Secretary*
 Georgia Wolfram*Treasurer*
 Miss Mary McCormick.....*Faculty Sponsor*

ACTIVES

Jo Ann Chadwick
 Mary Lou Fellers
 Dorothy Galloway
 Mary Jane Kitchen
 Lorene McKee
 Rozanne McKee Cechman
 Virginia Millen
 Corinne Miller
 Darlene Nelson Thurman

Doris Peirano Lamoreux
 Virginia Pratt Johnson
 Betty Lou Read
 Maxa Rorabaugh
 Donna Jean Samuel
 Orva Jean Scheuer-
 man Wolfe
 Betty Jean Schmutz
 Jean Steeples

Rita Stramel
 Dorothy Tuttle
 Marion Witt
 Mary Louise Brack
 Mary Alice Brown
 Joanne Coffey
 Audrey Lee Field
 Sarah Mae Fort

Donna Jean Francis
 Jeanne Gatschet
 Laverne Toepfer
 Marguerite La Rue
 Marjorie Lebsack
 Betty Marshall
 Ruth Shook
 Jean Warner

PLEDGES

Joyce Hewitt
 Wanda Lee Lowe
 Mae Spencer

Phyllis Stanley
 Helen Marie Verhoeff



Sigma Alpha Iota

June Welty*President*
 Irene Satterlee*Vice President*
 Lorene McKee*Secretary*
 Donna Jean Myerly*Treasurer*
 Miss Lucille Felten.....*Faculty Sponsor*

ACTIVES

Jo Goodnough
 Barbara Blair
 Jean Kenyon
 Esther Hayes
 Eleanor Riegel

Evelyn Rockwell
 Melba Price
 Elaine Williams
 Elma Hueftle
 Noreen Dreiling

Lucille Coker
 Flora Lee Brown
 Yvonne Ruder
 Rozanne Cechman
 Marjorie Lebsack

Lavina Martindale
 Lucy Tholen
 Reta Jean Hubbard
 Harriet Klenk
 Jean Cooper

SPORTS





Homecoming



QUEEN BETTY LOWE
Princess Rita Stramel

KING RICHARD SAMUELSON
Prince William Shook



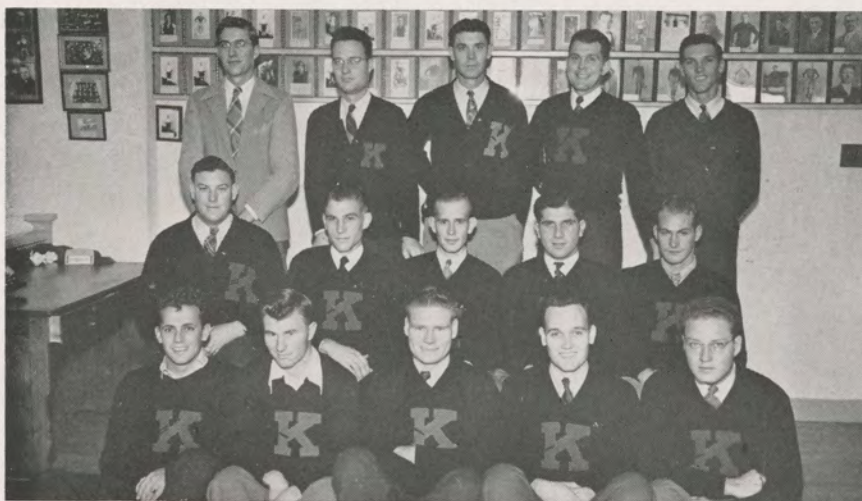

K Club

The K Club, one of the oldest organizations on the campus, is composed of athletes who have won at least one letter in a major sport during their college careers. All pledges must undergo a rigorous initiation service to become an active member. Dressed in typical sweater and jean attire of "bobby sockers," K Club pledges presented an amusing spectacle this year.

K Club sponsored an all school varsity, and a Dogpatch style dance. At the Dogpatch dance money prizes were given to the couple with the most authentic Dogpatch costumes.

With Joe Jellison as president and many of the old members back, the K Club has regained the important position it enjoyed before the war.

Pep Committee

The Pep Committee, under the leadership of Barney Boss, has done much toward improving school spirit this year. Taking charge of pep rallies and helping supervise the all school varsities, this organization has helped bring back that old Tiger enthusiasm.

Miss Mae Paul, faculty sponsor, also deserves much credit for the success of this committee.

Tigerettes

The black and gold sweaters of the Tigerettes are a familiar sight at any athletic event. Whether Fort Hays is winning or losing, the Tigerettes are always there cheering. Under the leadership of Doris Lamoreux, these pepsters have played an important part in Tiger successes.

The Tigerettes assisted in the Homecoming activities by directing the parade bands to their seating places in the stadium, cheering, and working in the concessions at the game. They also provided refreshments at many of the other home games to raise funds for new uniforms for the group.

Membership in this organization is limited to forty girls, and new members are admitted on a quota system from each dormitory, sorority, and from the student body at large.



Cheerleaders

Leading the cheering sections, the cheerleaders have helped encourage the Tigers on to success. The cheerleaders were elected by the student body after each candidate had demonstrated his ability in an all school assembly.



Tiger

The Fort Hays State Tigers, after a lapse of four years during the war, resumed football play in the 1946 season under the tutelage of Head Coach Ralph "Red" Huffman. With the largest number of men to report for football in the history of the school, only twelve lettermen were among the team candidates. While it was a promising squad, the Tigers were outweighed in most of their contests and greatly handicapped by lack of experience; nevertheless, they finished in a fourth place tie with Washburn in the C. I. C. standings. Fort Hays State's conference record was: one victory, two tie games, and two defeats.

With no captain being elected, the following six men served as acting captains in the various games of the season: Joe Jellison, Paul Andree, Wendell Stull, Ray Huffman, Harold Van Pelt, and Keith O'Connor.

Two Fort Hays State seniors, Harold Van Pelt and Ray Huffman, were honored at the close of the season by being selected to play on the Kansas college all-

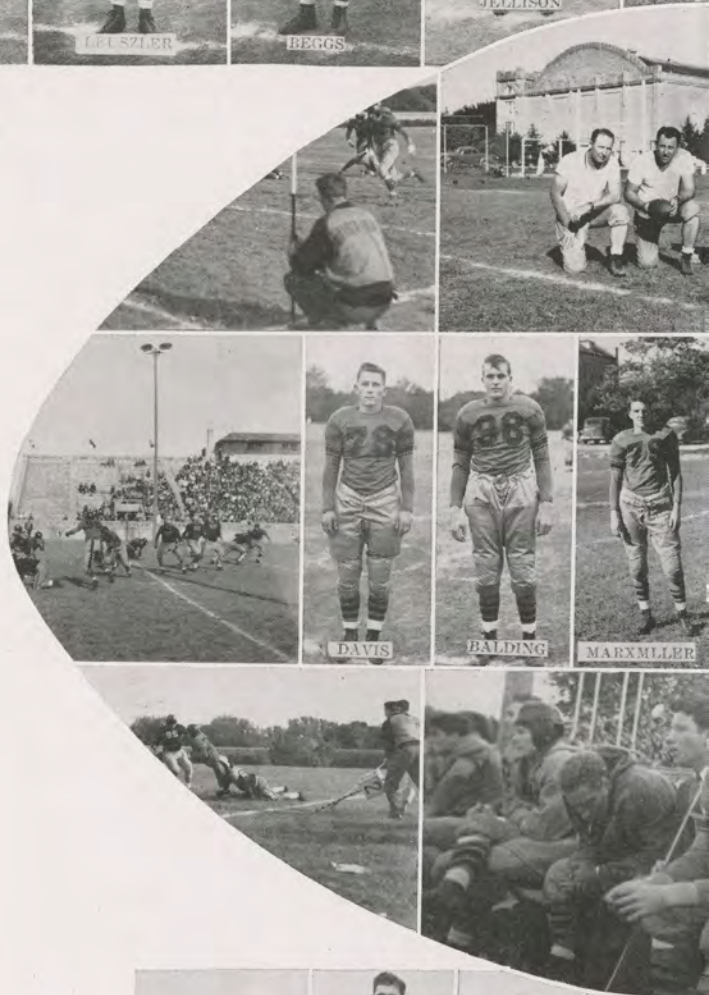

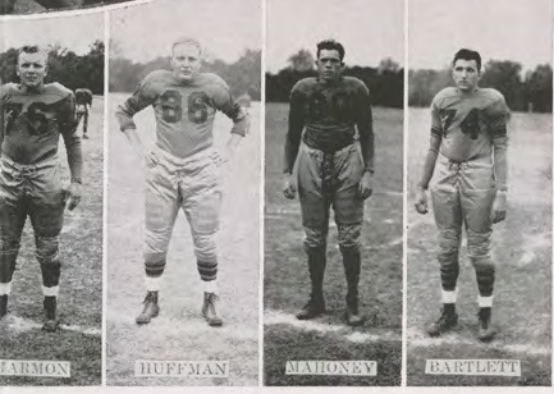
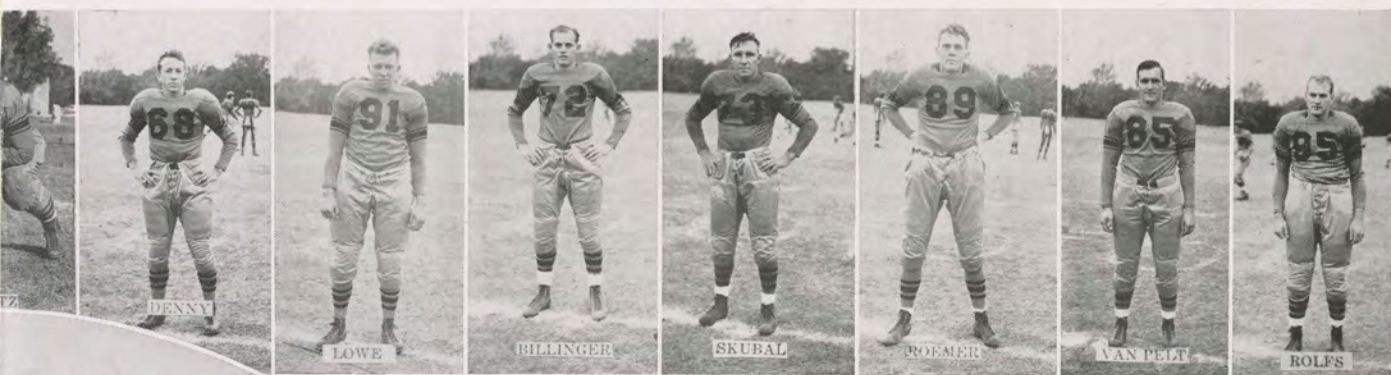

Football

star team against a team of all-star Missouri college players in the MoKan Bowl game in Kansas City, Missouri.

Joe Jellison, outstanding Tiger lineman, was selected as tackle on the all-conference team, and Paul Andree and Rex Marxmiller were placed on the all-conference second team. Honorable mention in all-conference rating was given to Tiger players Harry Johnston, Kenneth Guthrie, Wendell Stull, Roger Wentz, Vincent King, Jack Hague, and Ray Huffman.

Though not pictured above, George Pfeifer received a letter.

Hays	14	Kansas Wesleyan	0
Hays	0	Colorado College	15
*Hays	0	Southwestern	12
*Hays	0	Pittsburg	0
*Hays	7	St. Benedicts	14
*Hays	25	Emporia	6
*Hays	20	Washburn	20
Hays	14	Colo. School of Mines	35

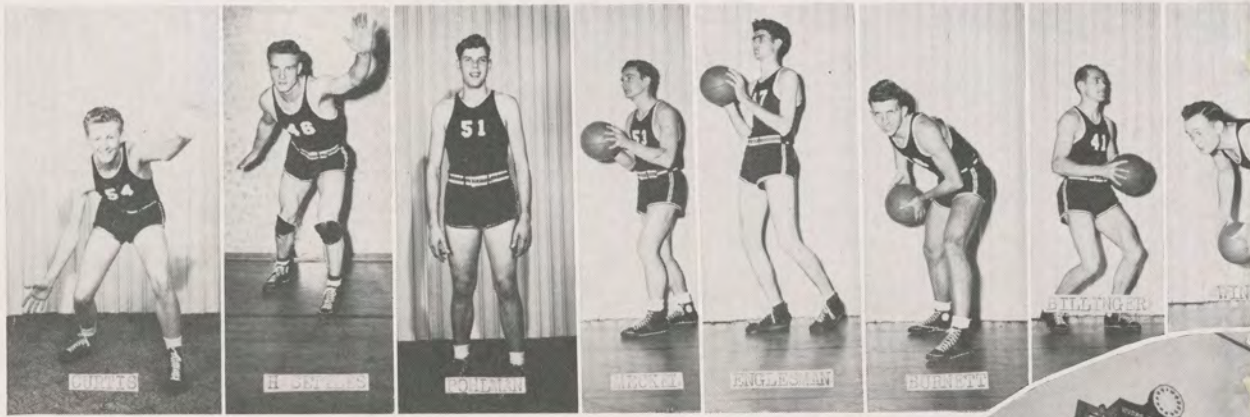

Tiger

Looking back over the season we find that the Tigers split their conference play with five wins and five losses while they won six of their nine-conference games. The three games the Tigers lost were one to Kansas State and two to the Greeley Colorado Teachers. Both of these teams had basketball during the war and had the odds on the Tigers in that respect.

Only one home game was lost by the Tigers and that one was by one point, 56-57, to the conference champs, Emporia State. The Tigers record on the road was not so favorable, however, as they won only two games, these from Pittsburg and Kansas Wesleyan.

St. Benedicts received their worst beating of the season at the hands of the Tigers at Hays. The Tigers hit their peak and left the Ravens on the short end of a 81-54 score.

In the first game of the season the Tigers crushed Friends University by an 80-30 score to nearly equal the St Benedicts beating.

The season as a whole has been successful. The Tigers tied with Washburn for second place in the C. I. C., and with all but one member of the squad returning, we are looking forward to an even more successful season next year. Cade Suran's handling of the Tiger team has raised high hopes for the coming season.

Warren Settles, center, was chosen for the all conference basketball team by a unanimous vote of all the coaches. He was the only member



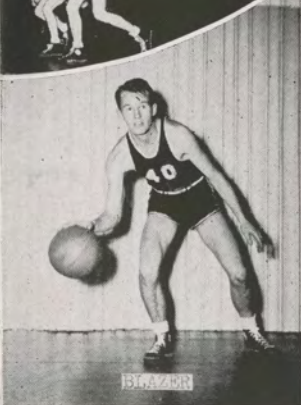
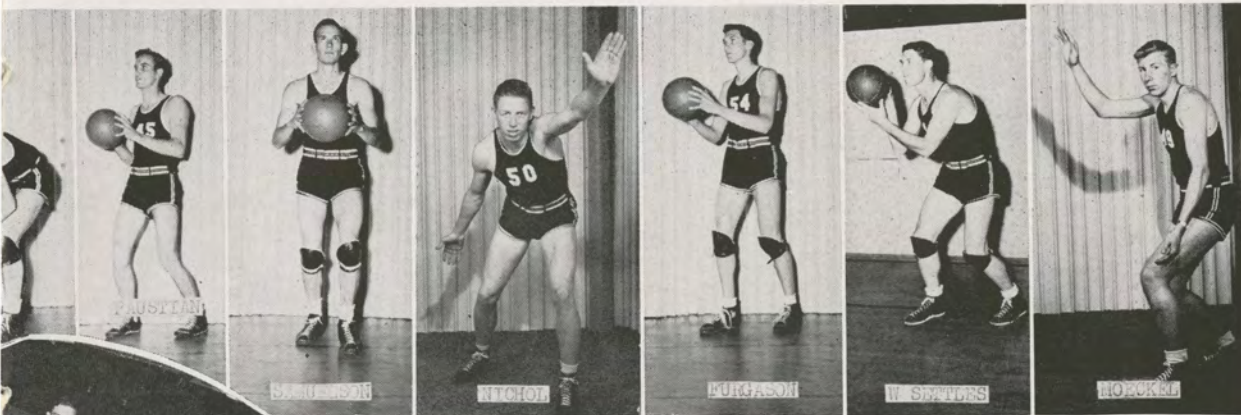

Basketball

of the team who received such an honor. Al Billinger and Sammy Samuelson of the Tigers were given honorable mention and both will be back next year.

CONFERENCE

Hays	63	Washburn	47
Hays	52	Southwestern	50
Hays	47	Washburn	64
Hays	40	St. Benedicts	51
Hays	37	Southwestern	44
Hays	66	Pittsburg	52
Hays	56	Emporia	57
Hays	81	St. Benedicts	54
Hays	63	Pittsburg	58

NON-CONFERENCE

Hays	80	Friends University	30
Hays	40	Kansas State	48
Hays	73	Kearney Teachers	48
Hays	64	Hawaiian All Stars	42
Hays	67	Kansas Wesleyan	31
Hays	77	Bethany	54

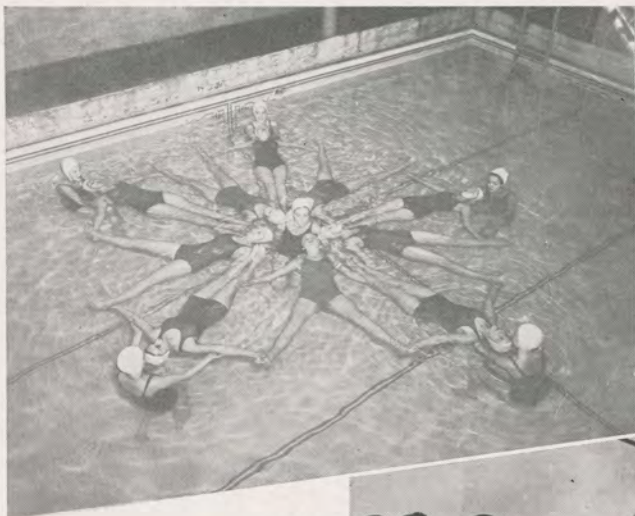

Girls



Sports

Swimming, dancing, volleyball, ping pong, hit-pin baseball, basketball—these are only a few of the variety of sports engaged in by our lady Tigers.

From the "put your little foot" routine to the advanced interpretative orchesis, the girls find emphasis placed on grace and poise.

It's not all work and no play, for with swimming, splash parties in duck club, intramurals, and hit pin tournaments in WAA, the girls have ample opportunity for friendly competition and fun.



DORMS

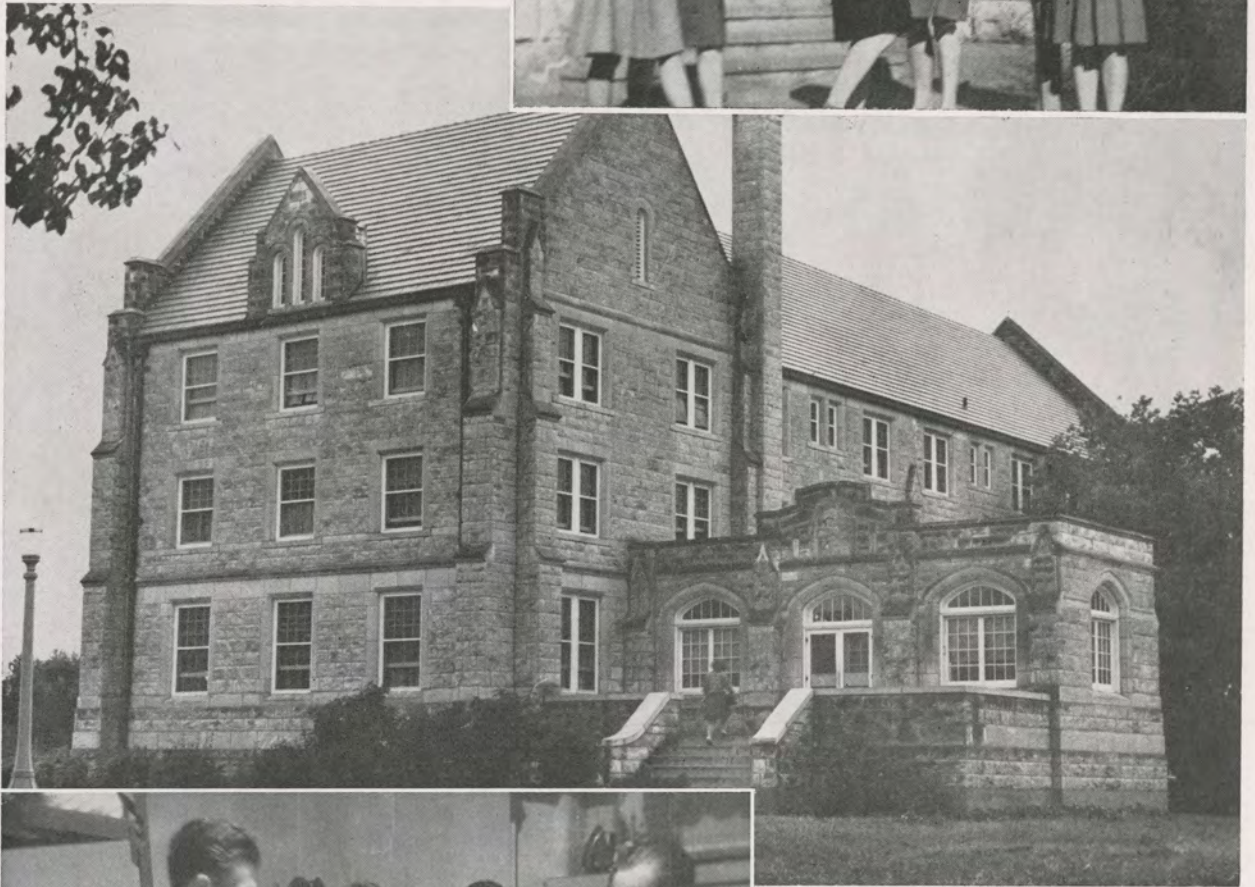

Faint, illegible text, possibly bleed-through from the reverse side of the page.



Residence Hall

Typical evenings around the piano with the usual amount of bad harmony, fellows huddled in one corner trying to study, friendly horseplay, the common "bull sessions," all these add a part to the life at Residence Hall. Under the supervision of "Mom" and "Pop" Settles, the year's activities have been friendly and enjoyable.

In spite of habitual financial embarrassment, the Dormitory managed to decorate for Christmas and cooperate with the Stadium in sponsoring a barn dance.

Bill Jones was president for the first semester and Warren Peterson was president the last semester.

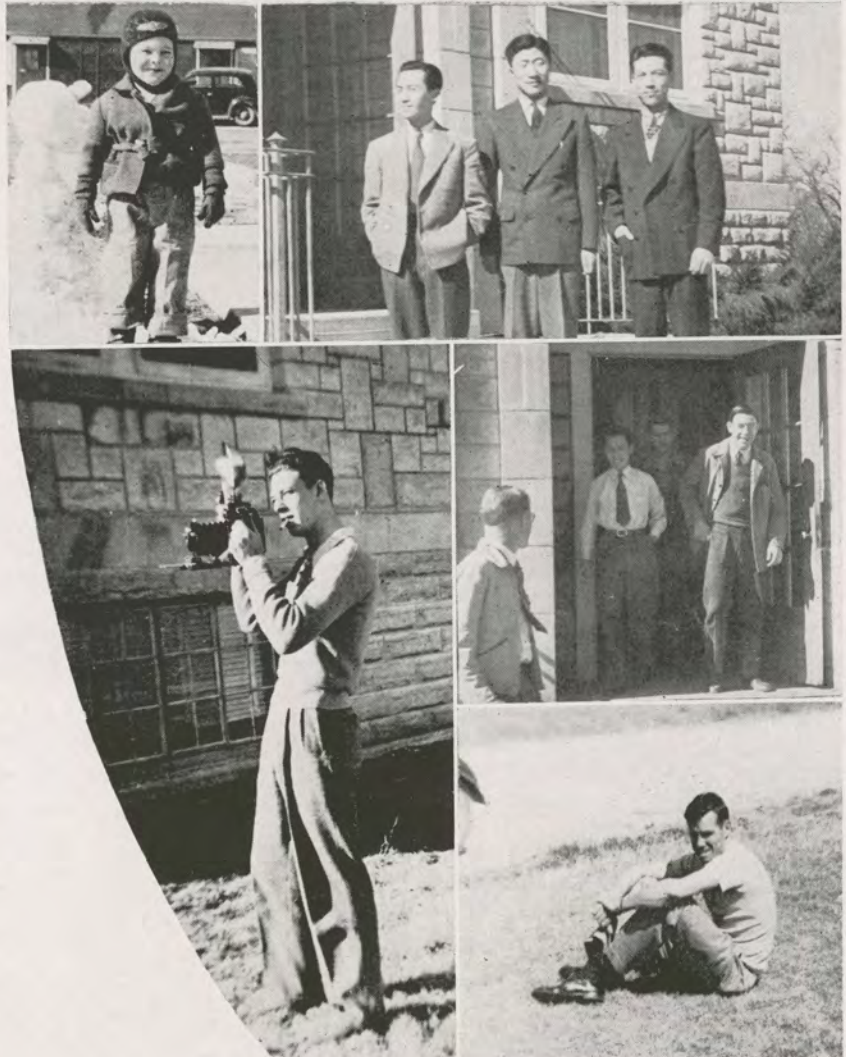



Stadium

The Lewis Field Stadium is always a beehive of activity; Ping pong, house cleaning, bed making, and last but not least, studying, all have their place in life at the Stadium.

Under the direction of Dale Marcy, Lewis Field has engaged in a multiplicity of activities. Having a strong intramural team, entering in the Homecoming parade, and working with Residence Hall in sponsoring a barn dance, life has not been dull for the men who live there. An atmosphere of friendliness prevails everywhere, and many friendships are formed that will last long after college days are over.





Wesley Hall

They say home is where the heart is, and Mother Bowers has certainly made Wesley Hall worthy of that title. Watching over her forty-five girls, she enforces quiet hours for study and yet sees that friendships are formed, confidences are shared, and that plenty of laughter mark each daily round of activity.

As well as monthly house meetings, the girls and their dates this year enjoyed the annual scavenger hunt, a "June in December formal," and a March dinner party, all capably directed by Elinor Brining, President, Betty Lee Hall, Vice President, and Dorothy Harris, Secretary-Treasurer.



Custer Hall

Custer Hall, well protected from wolves by Big Creek and the Custer Hall bridge, is home to the girls who live there. Mrs. Gladys Stewart and Mrs. Dora Ringer, housemothers, keep peace and quiet reigning over the dormitory, which will accommodate eighty-eight girls. Law and order was kept by floor representatives under the direction of President Erma Prior, Vice President Carol Barry, Secretary Vera Cathcart, and Treasurer Ruth Ann Biehler for the fall semester. With the coming of the spring semester Evelyn Rockwell was elected president; Ruth Ann Biehler vice president; Lois Bell secretary; and Mary Helen Heick treasurer.

Custer Hall held open house during Fort Hays homecoming week and many visitors attended the tea which was held at that time. The spring formal was the high light of the year with several informal parties being held during the early semester.



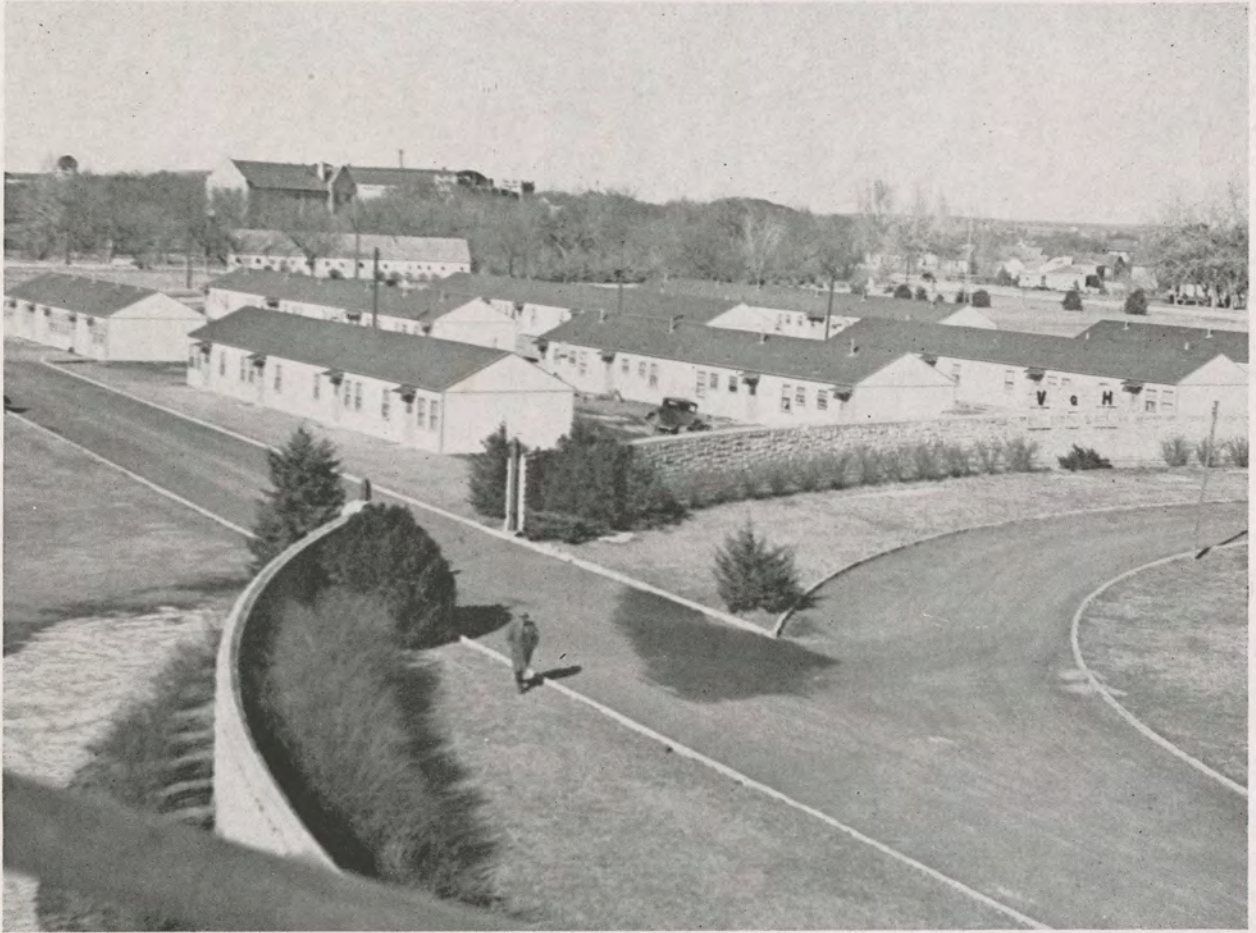

Lewis Field

The Lewis Field of today presents quite a contrast to what it looked like in the early stages of its development. Under the guidance of Dr. Moreland, Lewis Field has gradually moved forward in spite of the many difficulties. The above picture of "Splinter Village," shows the latest housing additions. These new buildings for veterans and their families, contain sixty-three apartments which were built and furnished by the government and are under the supervision of the Federal Housing Authority. This latest addition makes the Lewis Field of today a small city in itself. Congratulations are due Dr. Moreland for a job well done.



MARKWELL'S

Typewriters

Books

Stationery

Note Books

Fountain Pens

Athletic Supplies

Art Supplies

School Supplies

Playing Cards

Office Supplies

Loose Leaf Ledgers

Loose Leaf Ring Books

Filing Cabinets

Leather Goods

MARKWELL BOOK STORE

PHONE 96

1010 MAIN

FOR
PROMPT REPAIR
SERVICE

BASGALL & SYTSMA

Call 652.

Hays, Kansas

Hays Building
and
Loan Association

★ ★ ★

"Save and Invest"

★ ★ ★

Hays, Kansas

Phone 38

SUPERB
DRY CLEANING AND LAUNDRY

KESSLER'S

Pickup and Delivery

Phone 412

126 West 9th

WALBURN'S COLLEGE GROCERY



"The Best In Quality Foods Always"

MR. AND MRS. WALBURN, Owners

507 West 8th

Phone 404

After Exertion

**RELAX and
RE-FRESH**

It's great to get tired; more fun to relax with a frosty-cold, sparkling, nippy-tart Dr. Pepper! How good it tastes! Within moments, you feel fresh and chipper. The flavor is unique; never monotonous. A dependable, steady standby any time you're hungry, thirsty or tired.



**AT 10-2 & 4 O'CLOCK
or Any Time You're
HUNGRY
THIRSTY
or
TIRED**





Engraved By

Colorado Engraving Company

515 N. SANTA FE AVE.

PUEBLO, COLORADO

FOOD THAT PLEASES



GRASS BROS.

Phone 4

Hays, Kansas

235 West 10th

HOME OF

**KREAM
KRUST
BREAD**

★ ★ ★

BILLINGERS

BAKERY

**Pies, Rolls
and Cakes**

★ ★ ★

Phone 640

Hays

For Your Mealtime Pleasure

Eat At

NICK'S PLACE

OPEN

NIGHT AND DAY

Full Course Meals or Short Orders

Home-Made Chili and Pies

At Popular Prices

1006 Main

Hays, Kansas



CENTRAL POWER COMPANY

THE HAYS DAILY NEWS

“Northwest Kansas’ Largest Daily Newspaper”

LOCAL — NATIONAL

and

WORLD-WIDE NEWS

PHONE 67

Ann's

MARLENE DRESSES
SWANSDOWN SUITS
AND COATS

1108 Main

For Everyone's Favorite!

**THE
Hays City Drug Store**

"The Corner Drug Store"

1013 Main

Phone 348

Hays, Kansas

1107 Main

Complete Stock of
Ladies' Ready to Wear
Millinery and Accessories

Scherer's

Hays, Kansas

1109 Main

Shoes for Men,
Women and Children

LAMER HOTELS

The **LAMER HOTELS** *in Kansas*



WE APPRECIATE YOUR BUSINESS

H. B. LAMER, Vice-President

A. W. STEDHAM, President

SHOP THE EASY WAY, PHONE 837

"The Biggest Store In Town"

Montgomery Ward Catalog Office

We Appreciate Your Patronage

114 West 11th

Hays, Kansas



ABBIE'S CAFE

"Where Hays Eats"

A. E. SHERRILL, Prop.

Phone 1378

706 Main



GO TO THE

MASTER CLEANERS

FOR

QUICK, DEPENDABLE SERVICE!

PHONE 12

127 WEST 10TH

SCHWALLER LUMBER CO.

Westinghouse Appliances, Building Material

Hardware, Paint, Coal and Wallpaper

CALL 92

900 MAIN

FOR EXPERT RADIO SERVICE, SEE

Ned Warren

RADIO SERVICE DEPT.

THE HAYS MUSIC CO.

PHONE 1215



FOR YOUR RELAXATION
SWIM and DANCE

AT THE
HAYS
MUNICIPAL
POOL

OZZIE MECKEL, Mgr.

HURST MOTOR CO.

CHRYSLER — PLYMOUTH

Sales and Service

HIGGINS CAMP TRAILERS

PHONE 1169

129-131 WEST 8TH

THE HAYS MUSIC COMPANY

V. M. MECKEL

The Music Headquarters of Western Kansas

714 MAIN ST.

PHONE 1215



LEADERS IN STYLE



Come In, Browse Around—

The Welcome Sign Is Always Out!

HAVENER'S

MEN'S AND BOYS'

CLOTHING



Photos by Larry's

OLDHAM'S MOTOR SERVICE

SERVICE IS OUR MOTTO

Phone 335

1108 Oak

Schlegel Shoe Service

SHOE REPAIRING
FANCY LEATHER GOODS
SADDLES
and
HARNESSES

113 W. 10th

Hays, Kansas

VERN WEBSTER JEWELERS

Everything a Jewelry Store Should Be
PHONE 1287 LAMER HOTEL BLDG.



JEP'S SUPER SERVICE STATION

24-Hour Service

MODERN

PHONE 400

EFFICIENT

1300 MAIN

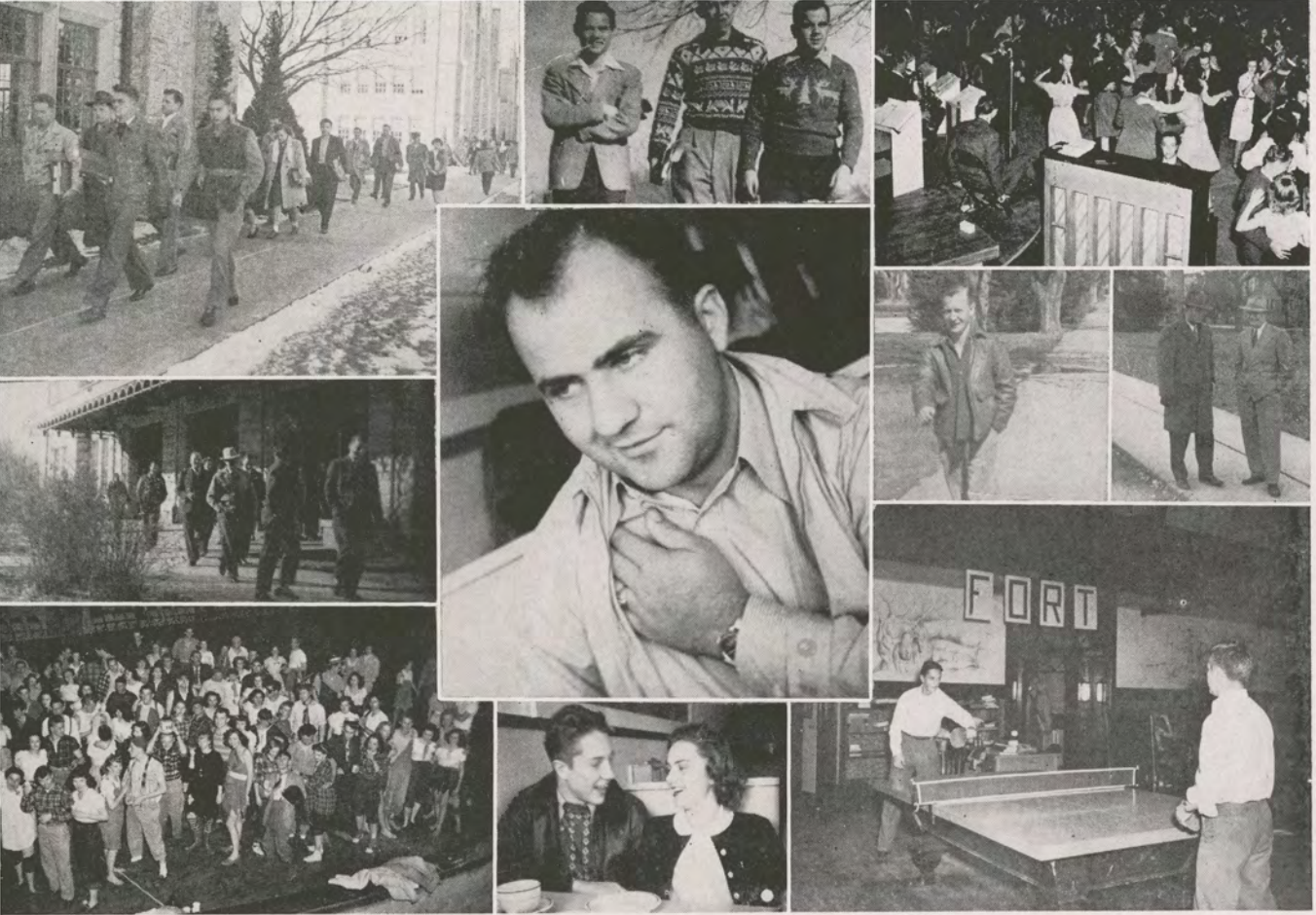

DRY GOODS

SHOES

J. C. Penney Co.

Men's, Boys', Women's, Misses' Clothing

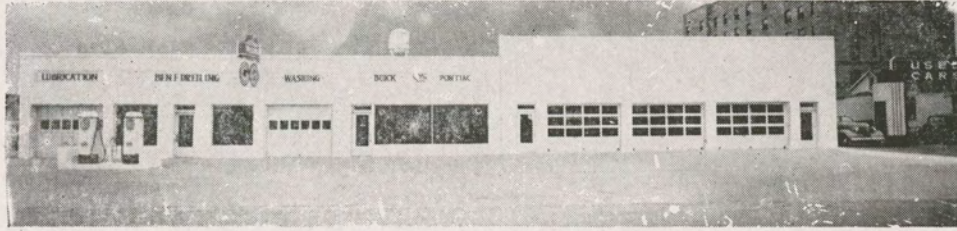

BEN F. DREILING MOTOR SALES
BUICK AND PONTIAC
PHONE 192 HAYS, KANSAS

WEITZEL EQUIPMENT CO.

McCormick-Deering Parts and Repairs
Farm Implements and Tractors

INTERNATIONAL TRUCKS — SALES AND SERVICE

Phone 156

219 E. 8th

FOR GOOD FOOD!

Eat Where the Students Meet To Eat

THE ELITE CAFE

"The Cafe With Home-Cooked Meals"

COURTEOUS HELP

LOW PRICES

109 West 10th

MR. AND MRS. JOHN SAHLI

PHONE 525

Proprietors



FOX STRAND THEATER

We Play the Best and Leave the Rest

COMFORTABLE SEATS

AIR CONDITIONED

TWENTER MOTOR CO. Inc.

"There's a Ford In Your Future!"

PHONE 824

HAYS, KANSAS

Dealers of
CHEVROLET and OLDSMOBILE

O'Laughlin

MOTOR SALES

MECHANIZED AND BODY REPAIR WORK

CARS

NEW and USED

PHONE 474

120 WEST 12TH

DUCKWALL'S

5 CENTS TO \$1.00 STORE

THE

STORE

OF

QUALITY, SERVICE, AND PRICE

KOBLER SUPER SERVICE

RAY L. KOBLER

7th and Main Street—Telephone 1367

Tires

HAYS, KANSAS

Batteries

GAMBLES

The Friendly Store,
Where Cash Buys More!

Phone 78

115 West 11th

The Bell Dress Shop

• • •
Ladies' Ready-to-Wear
and
Millinery

Phone 264

Hays, Kansas



THE BRUNSWICK HOTEL

For Your Convenience

MODERN HOTEL AND CAFE FACILITIES

For Reservation—Call 450
701 Main

Henry Fishery—Walter Ross
Proprietors



REMEMBER THE WORLD IS SWELL!

WHEN YOU HAVE SECURITY,

HAPPINESS and SUCCESS

INVEST IN A SAVINGS ACCOUNT

AT THE

FARMERS STATE BANK

Capital and Surplus \$175,000

ALWAYS REMEMBER:

“If You Take Care of the YANKEE DOLLAR
—The YANKEE DOLLAR Will Take Care of You”

PHONE 1313



327 EAST 8TH

FOR
APPRECIATIVE SERVICE
THE

FORT HAYS PHARMACY

SODA FOUNTAIN — DRUGS — MAGAZINES

PHONE 858

1101 MAIN



DRINK
Coca-Cola
REG. U.S. PAT. OFF.

5¢

BOTTLED UNDER AUTHORITY OF THE COCA-COLA COMPANY BY

© 1946 The C.C. Co.



The Magnavox Modern Symphony — Produced in White Oak and Mahogany — Record Cabinets Optional Equipment.

Hays Hardware and Electric

YOUR
MERCHANDISE
MART

Just North of the Post Office

HAYS, KANSAS

"BANK BORROWING IS BEST"

THE

FIRST NATIONAL BANK OF HAYS

A GROWING BANK WHICH HAS

SERVED FAITHFULLY

SINCE 1888

Member Federal Deposit Insurance Corporation

REMEMBER

For
Flowers
Corsages
Bouquets
Novelties

BAXTER'S FLOWER SHOP

"Say It With Flowers"

705 Main Phone 130



FOR *Her...*
FOR HIM...

Keepsake Matched Wedding Ring Sets, for the customary double ring ceremony. Sculptured in perfect taste, these precious circlets will be life-time symbols of your happy wedding day.

All rings illustrated available in white as well as natural gold
Rings enlarged to show details
Prices include Federal tax



Keepsake NOBLE
Matching Wedding Rings
20.00 and 10.00



Keepsake REGINA
Matching Wedding Rings
15.00 and 10.00

THOLEN JEWELRY COMPANY

804 MAIN ST.

HAYS, KANSAS

AUTHORIZED KEEPSAKE DEALER

HARKNESS PHARMACY

IN HAYS OVER 30 YEARS

The Choicest In
DRUGS, CANDIES AND TOILET ARTICLES
MAGAZINES . . . ICE CREAM

PHONE 76

715 MAIN



Attend the

STAR THEATER

REGULARLY

MOVIES ARE YOUR BEST ENTERTAINMENT

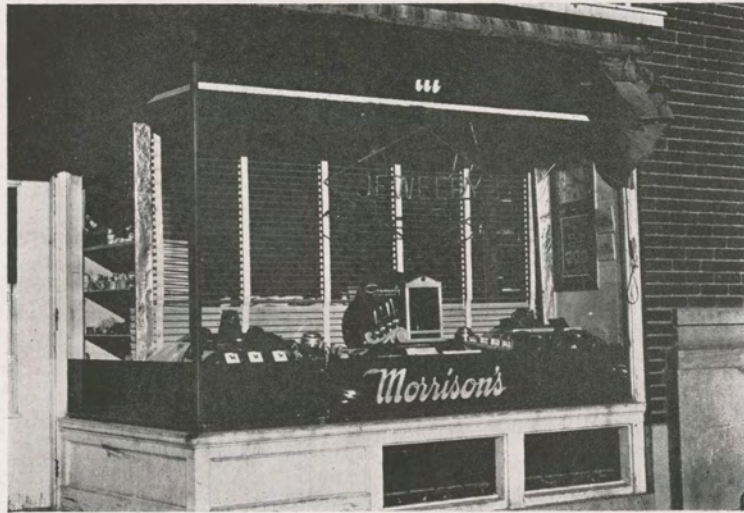

Morrison Jewelry

Phone 152

107 West 10

WIESNER'S

"The Place Where You Feel At Home"



Ladies Ready-to-Wear

and

An Outstanding Basement Department



DRY GOODS

GROCERIES

HAYS

KANSAS

 IN KANSAS

P. T. AIR SERVICE, Inc.

Government Approved Flying School

MUNICIPAL AIRPORT—HAYS



May Havemann, Pres.

W. C. Wann, Vice-Pres. H. Havemann, Secy.-Treas.

Serving the Public Since 1876 With Good Quality Materials and Coal

THE TREAT-SHAFFER LUMBER CO.

H. HAVEMANN, Mgr.

Headquarters For
Pratt and Lambert Paints

HAYS

208 W. 9TH

KANSAS

HAVE YOUR PRESCRIPTION COMPOUNDED

AT

**THE
A.B.C. DRUG COMPANY**

THE REXALL STORE

MENS TOILETRIES

STAG
COURTLEY
OLD SPICE
SPORTSMAN
YARDLEY

WOMENS TOILETRIES

TUSSY
CHEN YU
REVLON
CARA NOME
PRIMROSE HOUSE

SEND HALLMARK GREETING CARDS

PHONE 80

EKEY STUDIO

FINEST OF PHOTOS

PORTRAITS, COMMERCIAL COPIES, KODAK

FINISHING AND FRAMING

ANSCO DEALERS

PHONE 669

One-half Mile on 13th Street



GEO. PHILIP & SON

DEALERS IN HARDWARE

PAINT BRUSHES, PAINTS and GLASS

GUNS and AMMUNITION

TOOLS and CUTLERY

PHONE 53

EIGHTH and MAIN

HAYS, KANSAS



THE COLLEGE INN

FOR GOOD FOODS and a COLLEGE ATMOSPHERE

THE HAYS CREAMERY and ICE CO.

Manufacturers of

PIERE CRYSTAL ICE

ICE CREAM NOVELTIES

KINGS KWALITY ICE CREAM

PHONE 484

310 EAST 11TH

HAYS, KANSAS

THE BEST

IN

RELIABLE

SERVICE!



**FELTEN'S
TRANSFER
AND
TRUCK LINES**



Daily Service

Local

and

Kansas City

to

Colby

PHONE 96

HAYS

Bendix Home Laundry



The One-and-Only Bendix Washes, Rinses and
Damp Dries Your Clothes
All Automatically

The Home Furniture Company

GEO. J. GOTTSCHALK, Mgr.

"The Philco Store"

PHONE 236

PHONE 284

WAREHOUSE

800 MAIN

309 WEST 15TH

The function of the Chamber of Commerce is to boost the community in all worthwhile activities and create in the public mind the best possible picture of the importance and usefulness of this community, safeguarding it from those who would prey upon the unsuspecting, and to surround it with all the influences possible to the end that this community will be a better place in which to live.

Hays Chamber Of Commerce

Better Haircuts

at the

BROWN BARBER SHOP

713 Main

Hays, Kansas

S A V E !

AT

BASGALL'S GROCERY

High Quality and Low Prices

DELIVERY

Phone 25

1100 Main

Good Food Made Better by Careful Preparation

THE EL CHARRO CAFE

A. M. "PETE" DOTSON, Mgr.

BAR-B-Q MEATS—CHOPS—SPECIAL STEAKS

CHICKEN-IN-THE-ROUGH

PHONE 77

We Make Reservations for Special Occasions

COLLEGE SWEET SHOP

TRY OUR

MALTS

ICED DRINKS

ICE CREAM

"Just Off the Campus"

PHONE 90

HAYS, KANSAS

COLLEGE TEXTBOOKS

SHEAFFER—WATERMAN—ESTERBROOK

ZIPPER NOTEBOOKS

GREETING CARDS

PERSONALIZED STATIONERY

SPALDING SPORTING GOODS

CAMPUS BOOK STORE

BERT E. BERGLAND

Your College Store

PHONE 30

509 WEST 7TH

LOOKING BACKWARD . . .

. . . over the years events, we almost find ourselves regretting that it is all over. It was a good year, and one we will not soon forget. The parties, picnics, dances, and the many friendships will not be forgotten.

Since the first day, when the old timers stood marvelling at the number of freshmen enrolling, Fort Hays State has been a busy place. In our memory books there will be many pages from the past year—the hours spent on the steps of Wesley and Custer, busy nights in the library, the Homecoming activities, the Greek formals. These are a few of the things which shall be remembered of Fort Hays.

With the usual senior nostalgia, the usual farewells and “see you next year” promises, another year draws to a close. There is a big crowd at the bus station and depot, a bedlam of cars and students, and then with a last glance backward, another year is over.

