

1946

## Reveille - 1946

Fort Hays State University

Follow this and additional works at: <https://scholars.fhsu.edu/yearbooks>

### Content Disclaimer

The primary source materials contained in the Fort Hays State University Special Collections and Archives have been placed there for research purposes, preservation of the historical record, and as reflections of a past belonging to all members of society. Because this material reflects the expressions of an ongoing culture, some items in the collections may be sensitive in nature and may not represent the attitudes, beliefs, or ideas of their creators, persons named in the collections, or the position of Fort Hays State University.

---

### Recommended Citation

Fort Hays State University, "Reveille - 1946" (1946). *Reveille Yearbooks*. 32.  
<https://scholars.fhsu.edu/yearbooks/32>

This Book is brought to you for free and open access by the Student Experience Collections at FHSU Scholars Repository. It has been accepted for inclusion in Reveille Yearbooks by an authorized administrator of FHSU Scholars Repository. For more information, please contact [ScholarsRepository@fhsu.edu](mailto:ScholarsRepository@fhsu.edu).



1946

*Reveille*





*Reveille--1946*

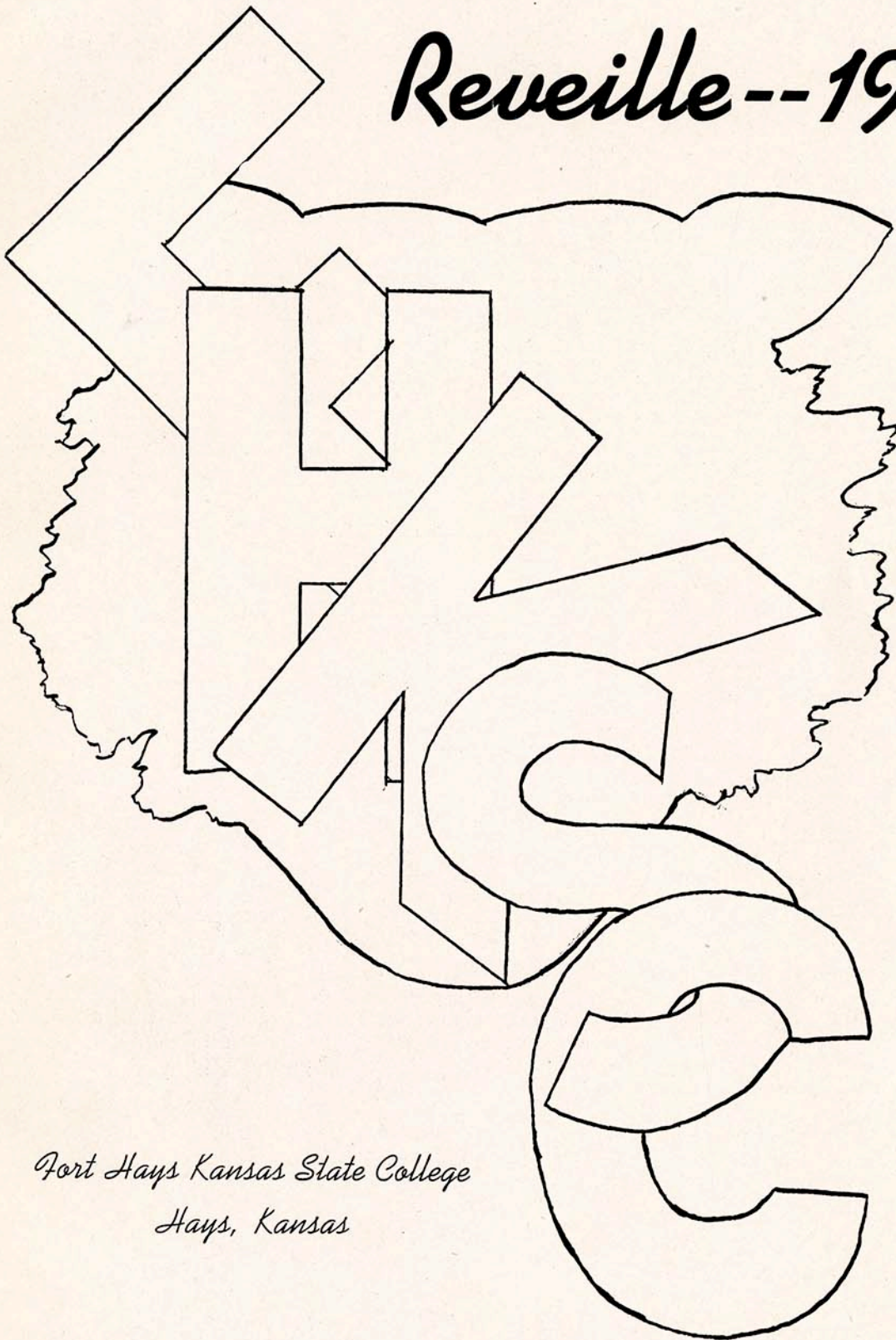

*Fort Hays Kansas State College  
Hays, Kansas*



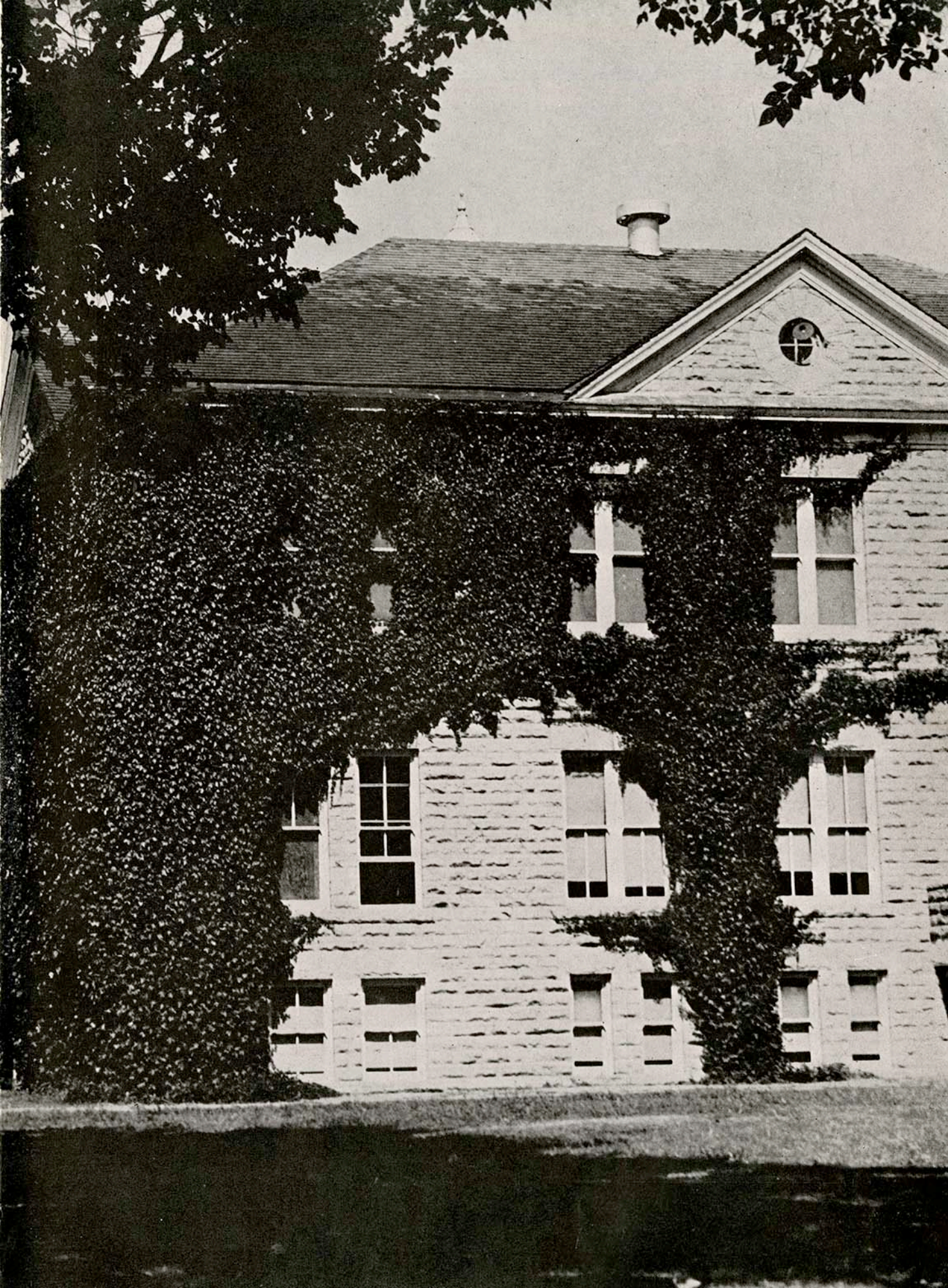

W  
378.781

H-P  
1946  
C.2



## *Dedication*

We affectionately dedicate the 1946 Reveille to Wally, our untiring favorite printer whose ready wit and understanding nature mark him a campus favorite.

His "personality-plus" makes the printshop a focal point of activities. Long after all other offices are closed, students with weighty problems—everything from date to last minute invitations—come seeking sympathetic guidance. Efficiency, cooperation and hard work has earned for W. A. Wallerstedt prominence among Fort Hays State faculty.

65945





## IN MEMORIAM

*To those former students of  
Fort Hays Kansas State College,  
whose patriotism, valor, and  
fidelity helped to end this war,  
we pledge ourselves to preserve  
those ideals for  
which they gave their all.  
Their names and faces are mere  
images upon the written page,  
but in our hearts their smiles  
--their greetings will be  
imprinted forever. They shall  
not be forgotten.*

*The Students*





|   |   |   |  |  |  |
|---|---|---|--|--|--|
| JOHN BECKNER<br>Colby<br>Student 1940<br><i>Killed in action</i><br>Mediterranean 1943            | GLEN A. CHALK<br>WaKeeney<br>Student 1941<br><i>Missing in action</i><br>Burma-India 1944           | NEAL CHESNEY<br>Natoma<br>Student 1942<br><i>Killed in action</i><br>Luzon 1945               | RUSSELL E. CLARK<br>Hays<br>Student 1939-41<br><i>Missing in action</i><br>India 1944            | MARK R. CLELAND<br>Oberlin<br>Student 1939-41<br><i>Missing in action</i><br>Pacific 1944          | M. J. COMBEST<br>Ransom<br>Student 1941-42<br><i>Missing in action</i><br>Germany 1944       |
| CLAYTON C. DOANE<br>Woodston<br>Student 1942-43<br><i>Killed in action</i><br>Germany 1945        | KEITH H. FEDDE<br>Jewell<br>Student 1936-40<br><i>Killed line of duty</i><br>South Carolina 1942    | ROBERT D. FITTELL<br>Beloit<br>Student 1941<br><i>Missing in action</i><br>Yugoslavia 1944    | HARLAN B. FOSTER<br>Geneseo<br>Student 1942<br><i>Killed line of duty</i><br>Corpus Christi 1943 | T. S. FREEMAN<br>Brewster<br>A.B. 1939<br><i>Killed in action</i><br>South Pacific 1943            | FRANK T. GENGLER<br>Osborne<br>A.B. 1942<br><i>Killed in action</i><br>Germany 1944          |
| F. B. GEREN<br>Claflin<br>B.S. 1942<br><i>Killed in action</i><br>Philippines 1945                | D. MAX GREGORY<br>Osborne<br>Student 1941-43<br><i>Killed in action</i><br>Ryukyu Islands 1945      | JOHN N. HATCHER<br>Plains<br>B.S. 1943<br><i>Killed in action</i><br>Pelelieu Is. 1944        | JOE L. HOUSER<br>Columbus<br>Student 1938-40<br><i>Killed in action</i><br>Germany 1944          | H. VAN HOOVER<br>Macksville<br>Student 1942<br><i>Killed line of duty</i><br>Alliance, Ncbr. 1943  | W. A. HUMBIRD<br>Agenda<br>Student 1940-42<br><i>Killed in action</i><br>France 1944         |
| LELAND L. JAMISON<br>Quinter<br>Student 1939<br><i>Killed line of duty</i><br>LaJunta, Colo. 1943 | CHARLES E. JONES<br>Hill City<br>Student 1937-38<br><i>Killed in action</i><br>Germany 1944         | JOHN H. KEELER<br>Jewell<br>Student 1939-41<br><i>Missing in action</i><br>South Pacific 1944 | BOB KENNEDY<br>Scott City<br>Student 1942<br><i>Killed in action</i><br>Pacific 1943             | WAYNE F. KOBLER<br>Penokee<br>Student 1939-42<br><i>Killed in action</i><br>Saipan 1944            | C. W. (WINNIE)<br>KOBLER<br>Penokee<br>A.B. 1942<br><i>Missing in action</i><br>Guam 1945    |
| HAROLD J. KUHN<br>Hanston<br>Student 1940-41<br><i>Killed in action</i><br>ETO 1944               | DAVID M. MARKEL<br>Hays<br>Student 1931<br><i>Killed in action</i><br>South Pacific 1943            | HERBERT O. MEULI<br>Abilene<br>B.S. 1939<br><i>Missing in action</i><br>Bremen, Germany 1943  | J. M. (JACK) OWENS<br>Hays<br>Student 1943<br><i>Killed in action</i><br>Germany 1944            | FRANCIS H. PARONTO<br>WaKeeney<br>Student 1938-41<br><i>Killed in action</i><br>South Pacific 1943 | H. E. RASMUSSEN<br>Jetmore<br>Student 1942<br><i>Killed line of duty</i><br>Yuma, Ariz. 1943 |
| HERBERT L. SEYFRIT<br>Coldwater<br>B.S. 1938<br><i>Killed line of duty</i><br>Gardner, Ks. 1942   | LLOYD SIDENER<br>Ada<br>B.S. 1941<br><i>Killed line of duty</i><br>Pensacola Fla. 1942              | ALVIN STABB<br>Hays<br>B.S. 1940<br><i>Killed in action</i><br>Pearl Harbor 1944              | VICTOR TOMPKINS<br>Bvers<br>A.B. 1941<br><i>Killed line of duty</i><br>California 1943           | CHESTER WALTER<br>Downs<br>Student 1939-43<br><i>Killed line of duty</i><br>Oklahoma 1943          | KENNETH L. WELLS<br>Hays<br>B.S. 1937<br><i>Killed in action</i><br>Burma 1944               |
| JOHN WILLCOXON<br>Oberlin<br>A.B. 1938<br><i>Killed in action</i><br>New Guinea 1943              | GLENN L. WORRELL<br>Stamford, Ncbr.<br>Student 1940-41<br><i>Killed in action</i><br>Kula Gulf 1943 |   |  |  |  |
| Pictures of the following men could not be obtained.  |   |   |  |  |  |
| H. R. ANDERSON<br>Rolla<br>Student 1939-41<br><i>Killed in action</i><br>Germany 1944             | ANDREW D. BAHL<br>Hays<br>B.S. 1942<br><i>Killed in action</i><br>Germany 1944                      | GLEN BOWIE<br>Hanston<br>Student 1938-39<br><i>Killed in action</i><br>Okinawa 1945           | W. C. DUTTON<br>Hays<br>Student 1939<br><i>Killed in action</i><br>Solomons 1942                 | PAUL ENRIGHT<br>Hays<br>Student 1932-33<br><i>Killed in action</i><br>Italy 1944                   | EUGENE R. HARPER<br>Barnard<br>Student 1941<br><i>Killed in action</i><br>ETO 1944           |
| OWEN A. HAWVER<br>Stafford<br>Student 1935<br><i>Killed in action</i><br>New Guinea 1943          | JAMES R. HERMAN<br>Hill City<br>Student 1940-41<br><i>Killed in action</i><br>South Pacific 1944    | FRANCIS J. LOVITT<br>McCracken<br>Student 1935<br><i>Killed in action</i><br>France 1944      | E. MACKENZIE<br>Oberlin<br>B.S. 1931<br><i>Killed in action</i><br>China Coast 1945              | MCARTHUR PRATER<br>Norton<br>Student 1939<br><i>Killed in action</i><br>France 1944                | B. D. RHODABARGER<br>Russell<br>Student 1942<br><i>Killed in action</i><br>Germany 1944      |
| CARL W. ROGG<br>Russell<br>Student 1935-36<br><i>Killed line of duty</i><br>India 1945            | GAYLE W. RUSSELL<br>Ellis<br>Student 1942<br><i>Killed in action</i><br>Germany 1945                | W. H. SHIPLEY<br>Ncodesha<br>Student 1940-41<br><i>Killed in action</i><br>1944               | WILLIAM VARNER<br>Nortonville<br>Student 1941<br><i>Killed in action</i><br>Sicily 1943          | V. E. WAELDIN<br>Hoisington<br>B.S. 1939<br><i>Missing in action</i><br>Japan 1945                 |  |

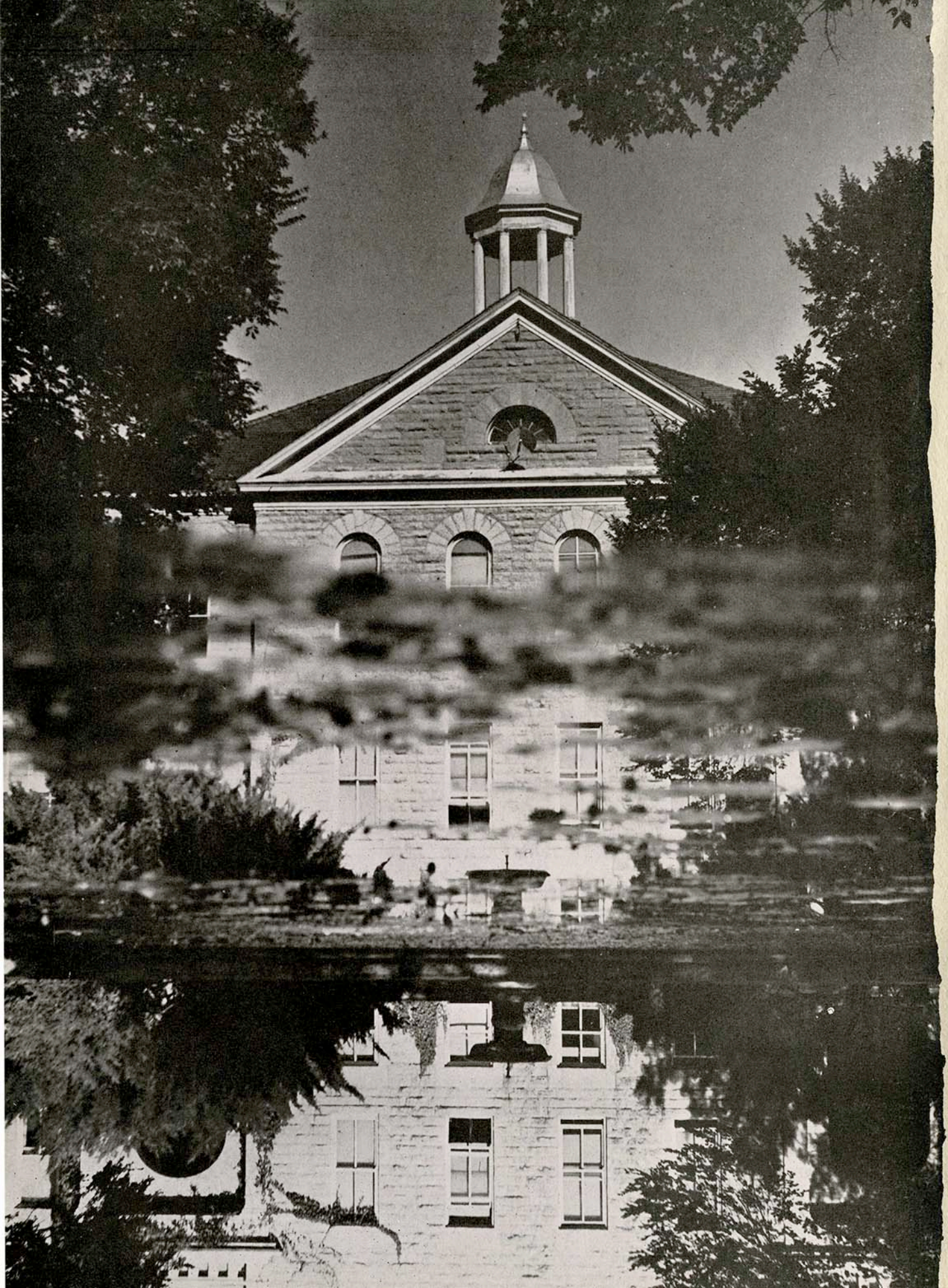

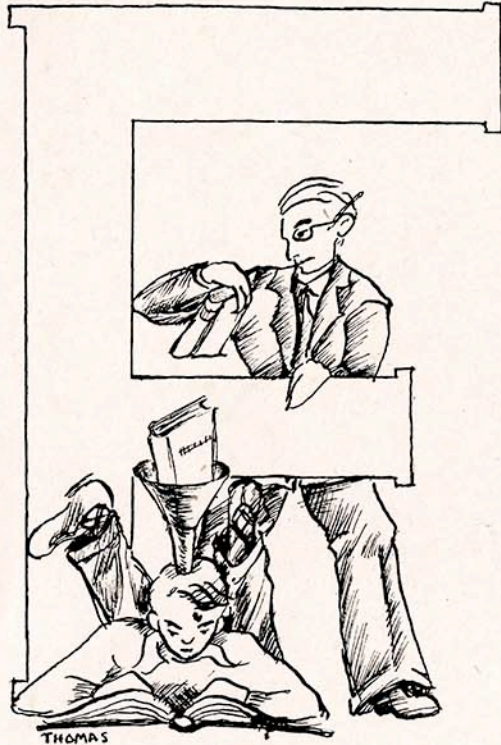

*Faculty*



LYMAN D. WOOSTER, Ph.D.  
*President*



Left to right: E. R. McCARTNEY, *Dean and Professor of Economics*; STANDLEE V. DALTON, *Registrar and Assistant Professor of Botany*; IRVINE F. WILSON, *Bursar and Assistant Professor of Business Administration*; MISS RUBY COX, *Advisor to Women*; WILLIAM D. MORELAND, *Advisor to Men and Professor of Political Science and Sociology*.





*Top Row:* Elizabeth J. Agnew, Dean Emeritus of Women. Fred Albertson, Professor of Botany, Chairman of Graduate Division. Elizabeth Barbour, Assistant Professor of Physical Education. Maurine F. Bergland, Assistant Professor of Physical Education. Alice F. Beesley, Professor of Home Economics. Charles H. Brooks, Assistant Professor Emeritus of Language.

*Second Row:* Doyle K. Brooks, Assistant Professor of Mathematics and Physics. Raymond U. Brooks, Assistant Professor of Industrial Arts; Superintendent of Buildings. Hugh Burnett, Assistant Professor of Political Science; Director of Extension. Grace Card, Assistant Professor of Health. Harold Choguill, Assistant Professor of Chemistry. Vernon T. Clover, Assistant Professor of Economics.

*Third Row:* Edna Coder, Assistant Professor of English. Ralph Coder, Assistant Professor of English. E. E. Colyer, Professor Emeritus of Mathematics. Edwin Davis, Professor of Industrial Arts. Gaynelle Davis, Assistant Professor of Education. Drew A. Dobosh, Assistant Professor of Art.

*Fourth Row:* Lucille E. Felten, Assistant Professor of Music. Emma Golden, Assistant Professor of Language. Maude I. Gorham, Assistant Professor of Psychology. Paul B. Gross, Associate Professor of Physical Education. Modesto Jacobini, Professor of Language. Wendell Kellogg, Assistant Professor of English and Journalism.

*Fifth Row:* John H. Krenkel, Assistant Professor of History. Carl Malmberg, Associate Professor of Music. Everett Marshall, Assistant Professor of Mathematics. Rosella M. McCarroll, Assistant Professor of Education. Mary E. McCormick, Instructor in Home Economics. Clarabelle McDermand, Instructor in Business Administration.



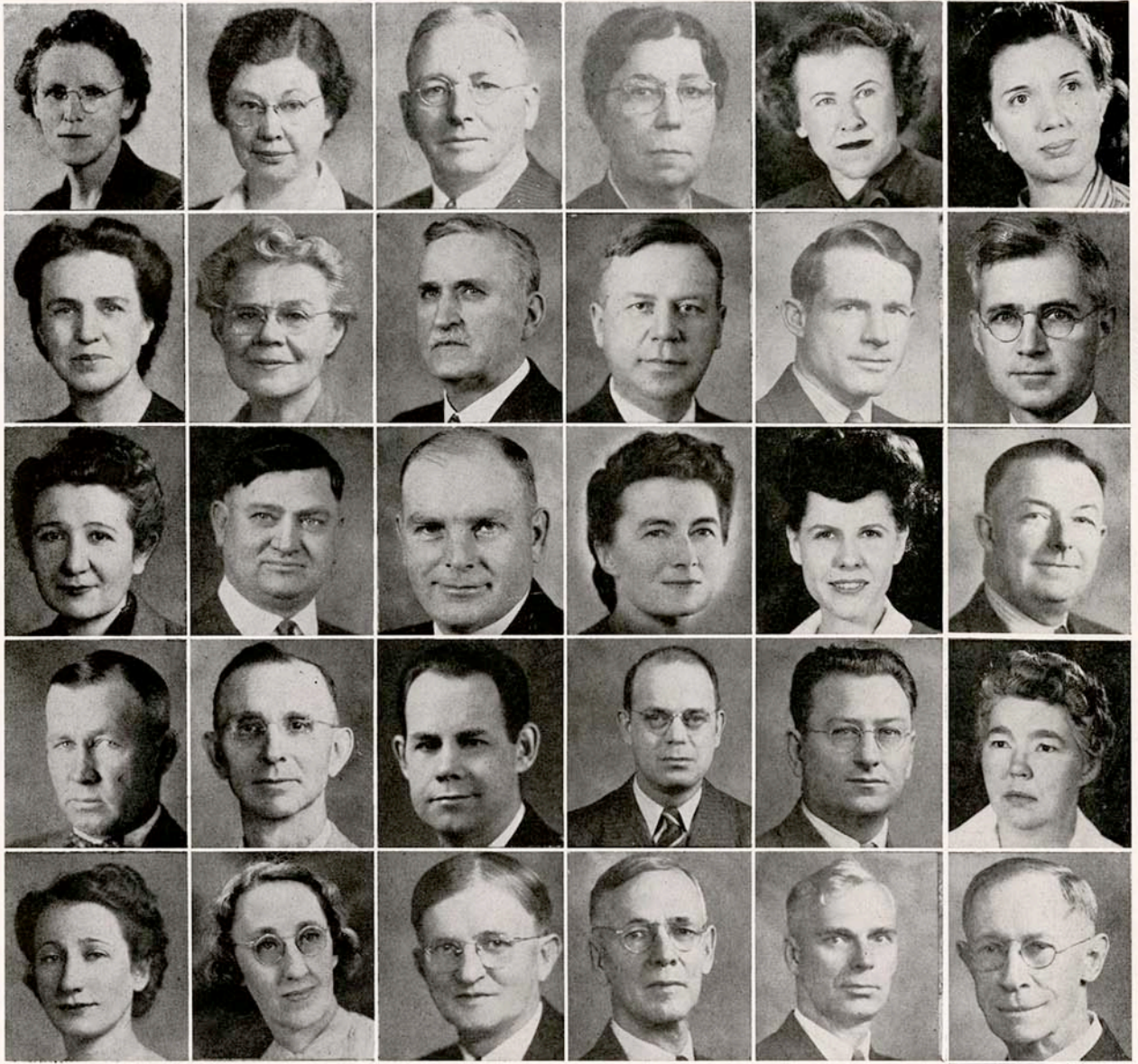

*Top Row:* Margaret P. McGimsey, Assistant Librarian, Myrta E. McGinnis, Professor of English. Robert T. McGath, Professor of Education. Maude McMIndes, Associate Professor of Education. Helen Maaser, Assistant Professor of Music. Ruth Musil, Instructor of Music.

*Second Row:* Mary Mae Paul, Assistant Professor of Education. Jessie B. Pearce, Assistant Professor of Health. Roy Rankin, Professor of Chemistry. H. B. Reed, Professor of Psychology. Andrew Riegel, Assistant Professor of Botany. George M. Robertson, Professor of Zoology.

*Third Row:* Leona Robl, Assistant Librarian. James E. Rouse, Professor of Agriculture. Lester J. Schmutz, Assistant Professor of Agriculture. Clarice E. Short, Associate Professor of English. Dorothy E. Spencer, Assistant Librarian. James R. Start, Professor of Speech.

*Fourth Row:* George Sternberg, Curator of Museum. F. B. Streeter, Professor of Library Science; Librarian. Robert M. Taylor, Professor of Music. Leo C. Thomas, Assistant Professor of Economics and Business Administration. Leonard W. Thompson, Professor of Economics and Business Administration. Inez Torrey, College Nurse.

*Fifth Row:* Margaret van Ackeren, Assistant Librarian. Mabel Vandiver, Professor of Art. Walter Wallerstedt, Instructor in Printing. T. W. Wells, Assistant Professor of English. R. L. Welty, Professor of History. C. F. Wiest, Professor Emeritus of Philosophy.

*Sixth Row:* Harvey A. Zinszer, Professor of Physics and Astronomy. Not pictured are Geneva Millett, Assistant Professor of Physical Education; Charles P. Blackmore, Assistant Professor of Political Science and Sociology; George Heather, Assistant Professor of Economics and Business Administration.



# *Administrative Assistants*



Although not all of the college assistants are pictured, they deserve recognition for the help they give the students and the aid they offer to the college. Those above are Cora Bibens, secretary to the president; Elaine Faight, secretary, Business Office; Cleta Lesh, secretary, Extension Office; Ethel Artman, secretary, Placement Bureau; Mrs. Dollie Thomas, secretary to the dean; Frances Egger, cafeteria manager; Mrs. Mabel Hopkins, secretary, Registrar's Office; Mrs. Dora Ringer, social director of Custer Hall; and Eva Hedges, secretary, Correspondence Office. Not pictured are Mrs. Nita Landrum, Alumni secretary; Jo Meier, cashier, Business Office.

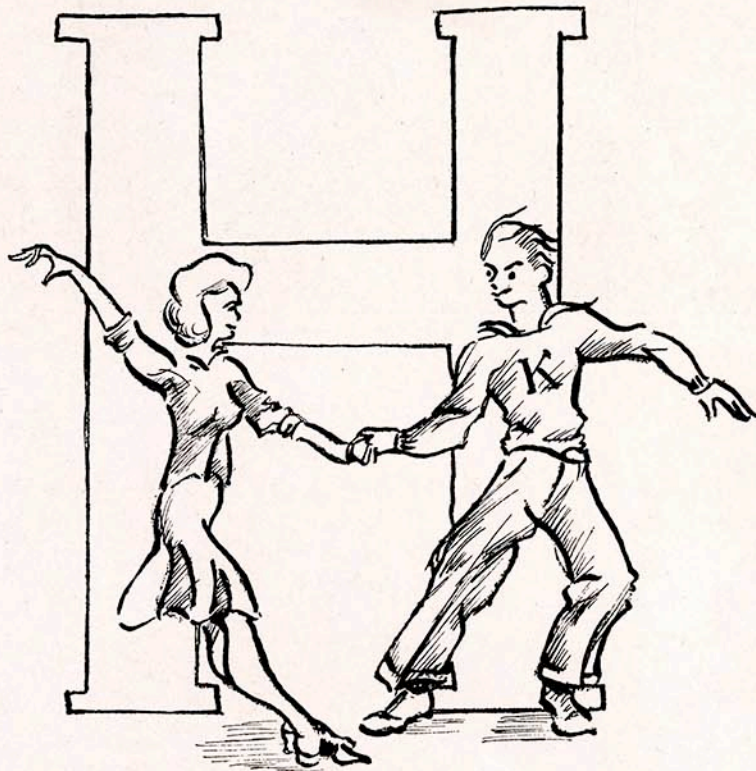

# *Activities*



The 1945-1946 Tiger quintet which started most of the season's games are, from left to right: Al Riedel, Marvin Behnke, Cecil Calvert, Wayne Wingo, Roger Furgason. Coach "Busch" Gross, center.

## *Basketball*

Ozzi Meckel and Norman Reinking, World War II veterans, enrolled in the second semester in time to participate in four games and earn their letters in basketball this year.



### 1945-46 BASKETBALL SEASON SCHEDULE

|                 |    |                                 |     |
|-----------------|----|---------------------------------|-----|
| Fort Hays State | 65 | Bethany                         | 32  |
| Fort Hays State | 56 | McPherson                       | 40  |
| Fort Hays State | 44 | St. Benedict's                  | 33* |
| Fort Hays State | 49 | Kearney Teachers                | 33  |
| Fort Hays State | 60 | Central College,<br>McPherson   | 39  |
| Fort Hays State | 37 | Hutchinson Naval Air<br>Station | 47  |
| Fort Hays State | 28 | Washburn                        | 52* |
| Fort Hays State | 33 | Washburn                        | 44* |
| Fort Hays State | 32 | Pittsburg                       | 52* |
| Fort Hays State | 45 | Hutchinson Naval Air<br>Station | 47  |
| Fort Hays State | 43 | McPherson                       | 36  |
| Fort Hays State | 37 | Emporia                         | 49* |
| Fort Hays State | 44 | Bethany                         | 30  |
| Fort Hays State | 35 | Emporia                         | 39* |
| Fort Hays State | 50 | St. Benedict's                  | 34* |
| Fort Hays State | 53 | Pittsburg                       | 33* |

\* Conference Games

The men of this year's Tiger team who met the qualifications of the athletic board and were awarded letters for their participation in basketball are Marvin Behnke, Al Riedel, Wayne Wingo, Cecil Calvert, Roger Furgason, Norman Reinking, Ozie Meckel, Nelson Hartman, and Don Livingston.

The picture below shows Coach Paul "Busch" Gross, and his 1945-1946 basketball squad. Standing, left to right, are Coach Gross, Wendell Stull, Robert "Slup" Pelzel, Wayne Wingo, Cecil Calvert, Carl Wiklund, Donnie Livingston. Seated: Roger Furgason, Al Riedel, Marvin Behnke, Nelson Hartman, Ray Gottschalk. Not pictured are Ozie Meckel, Norman Reinking, and James Thurman.



# *Campus Glamazons*



Intramural tournaments of all kinds sponsored by the W.A.A. afford plenty of opportunity for activity for all the girls on the campus. Hit pin, volley ball, and ping pong are a few of the sports in which unusual skills were displayed by organized campus groups and independents.

At the beginning of the fall semester the W.A.A. sponsored a "get-acquainted" fun fest which was enjoyed by returning students as well as newcomers.

Members of W.A.A. are given an opportunity to earn individual awards. By a special point system a designated amount of credit is given for engaging in various activities. When a specified number of points is earned, a sweater is awarded.

The officers include: Josephine Goodnough, president; Rita Stramel, vice-president; Gertrude Miller, secretary-treasurer and Mrs. Bert Bergland, sponsor.

## **W. A. A.**

# Hubba Hubba Gals



Swimming, archery, softball, ping-pong and orchesis all combine to keep these young ladies in form—and what form. Vitamin Flintheart has nothing on these girls when it comes to keeping fit.

It's all in fun, and fun for all with them, for no matter whether the call is for batter-up or swing-your-partner, they're right in there pitching.



## *Football King, Queen*

Crowned during intermission of a varsity held in their honor, Al Riedel and Georgia Wolfram became the 1945-46 basketball king and queen.

This popular pair, chosen by the K-Club and Tigerettes to reign over the basketball season, were proudly hailed by the entire campus as they marked the return of sports to its pre-war place.

## *Bengal Pepsters*

the Coliseum ring with the familiar Fort Hays State yells.

Backed by the pep committee these 1945-46 cheerleaders proved their worth both at pep rallies and games, really cheering the team on to victory.

Using both the tactics of "O.K. freshman, sound off" and "Come on, everybody, yell" this peppy trio Nickie Linnenberger, Doris Peirano and Virginia Van Gundy stirred the students school spirit and made





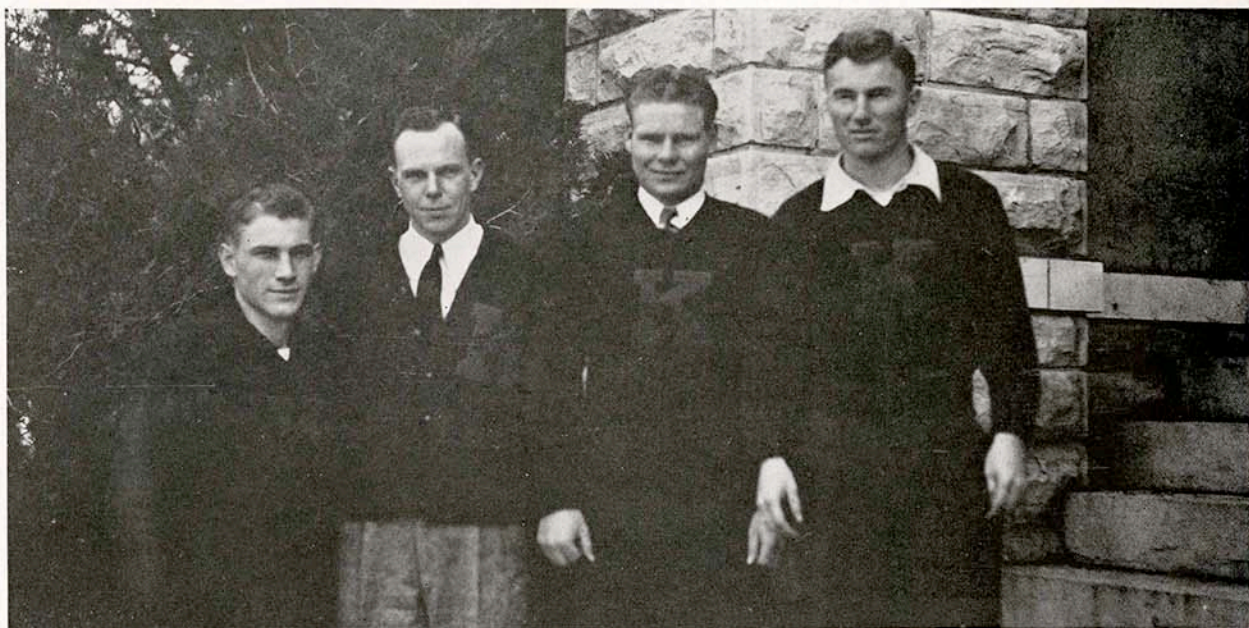

## *Genial Generals*

Returning once more to a semblance of its post-war importance, "K" Club, under the capable leadership of Marvin Behnke, has seen an increase in both membership and prestige. Other officers include Les Pelzel, vice-president and Al Riedel, secretary-treasurer.

Any Tiger who has earned a letter in any major sport is eligible to membership in this organization.

## *K-Club*

## *Lady Tigers*

In colorful black and orange sweaters, these vivacious ladies lend a helping hand to the cheerleaders and make the Coliseum ring with their spirited yells at all sports events.

Officers of the group are Elda Johnson, president; Elinor Brining, vice-president; Agnese Turman, secretary; Esther Hueftle, treasurer and Miss Dorothy Spencer, sponsor.

## *Tigerettes*



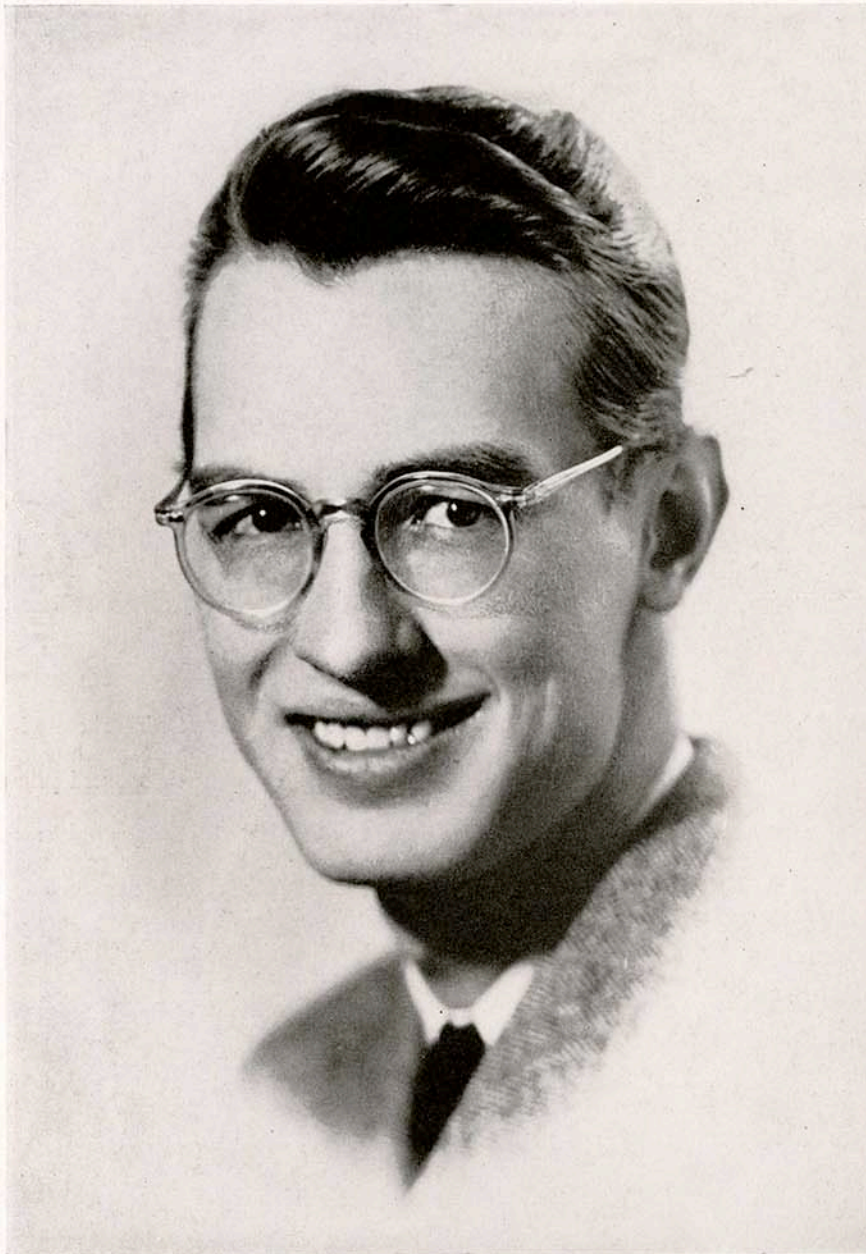

*Reveille  
King*

*Jerry  
Wilson*

*Other Candidates*

*Don Strong  
James Rupp  
Norman Petty*

*Runner-up*

*Don Slechta*



# *Reveille Queen*

*Doris  
Peirano*



*Runner-up  
Estella Hayes*

## *Other Candidates*

*Eleanor Meyer  
Rita Stramel  
Agnese Turman*



# Reveille

Dear Reader: Yes, here I am, your Yearbook for 1945-46. As you leaf through my pages, you should find recorded a sampling of all the activities and events which made this year at Fort Hays State. It is my hope that as you turn to me again in the years to come, you live again in memory all the happy hours you spent here. The untiring editors and staff who slaved long hours to create me were

*Co-editors*—Estella Hayes, right  
 Esther Hueftle, left  
*Bus. Mgr.*—Norbert Dreiling, center  
*Ass't. Bus. Mgr.*—Dick Hoard  
*Copy Writers*—Mildred Knight  
 Glenn Neumeyer

Roberta Brown  
 Betty Lee Hall  
 Tom Ungles  
 Joan Avery  
 Jo Monsen  
 Nelson Hartman

*Faculty Advisers*—Mr. Kellogg  
 and Mr. Wallerstedt

Sincerely,  
 Your 1945-46 Reveille





Mildred Knight



Elinor Brining



Corinne Miller



Jerry Wilson

Overdue stories, late tips, evasive beats and beat-up typewriters are only a few of the numerous headaches borne by the co-editors and staff in their efforts to put out the traditional Thursday edition of the State College Leader. "Meet that noon deadline" has become the familiar by-word of W. A. Wallerstedt, who without lino-type assistance during the first semester still took care of both the student and alumni circulation.

# Leader

The leader staff for the year included: Mildred Knight and Elinor Brining, co-editors; Corrine Miller and Jerry Wilson, co-business managers; Glenn Neumeyer, Estella Hayes, Tom Ungles, Elmer Denning, Carmelita Singel, Gertrude Miller, Doris Kinsinger, Evelyn Rockwell, Mary Lou Fellers, Jim Simmons, Bertina Johnson, Doris Robinson, Louise Stillwell, Marvin Swanson, Joan Avery, Jo Monsen, Betty Read, Mary Jane Kitchen, Gladys Oliphant, Betty Pate, reporters. Printing instructor—Walter Wallerstedt. Faculty adviser—Wendell Kellogg.





# *Symphony in Black and Gold*

## **VIOLINS**

Marjorie Stein  
Ann Reed Jansen  
Edgar Windholz  
Cynthia Wooster  
Betty Jean Schmutz  
Mary Lou Fellers  
Ted McNutt  
Marjorie Lebsack  
Joan Vinaroff  
Lucille Felten  
Rosann King  
Corrine Miller  
Joan Hall  
Dorothy Tuttle  
Margaret Jacobini  
Foster Needles  
Ruth Thoman  
Jean Cooper

## **VIOLAS**

Clara Malloy  
Robert Taylor

## **CELLOS**

Ruth Riggs  
Elaine Williams  
Mildred Simpson  
Jean Hager  
Luvine Taylor  
Velma Portschy Hower

## **BASSES**

Paul Grover  
Esther Hayes  
John Stadelman

## **FLUTES & PICCOLO**

Kathryn Law  
Homer Reed  
Doris Robinson

## **OBOES**

Josephine Goodnough  
Donna Jean Myerly

## **CLARINETS**

Wallace Payne  
Gladys Oliphant

## **BASSOONS**

James Hower  
Wanda Vine

## **SAXOPHONES**

Melba Price  
Eleanor Riegel

## **HORNS**

Aletha Unruh  
Irene Satterlee  
Virginia VanGundy  
Arlene Lebsack

## **TRUMPETS**

Kenneth Thyfault  
Rita Jean Hubbard  
Evelyn Rockwell

## **TUBA**

Jean Kenyon

## **TROMBONES**

Charles Bahl  
Norman Petty  
Shirley Tharp

## **PERCUSSION**

Thomas Gatschet  
Carol Vague  
Wayne Coddington





# *Banded Together*

## FLUTES

Kathryn Law  
Jean Steeples

## PICCOLO

Doris Robinson

## OBOE

Josephine Goodnough

## CLARINETS

Wallace Payne  
June Gale  
Gladys Oliphant  
Albert Giebler  
Jeanne Hager  
Madeline Maxwell  
Phyllis Shearer  
Betty Pate

## BASS CLARINET

Elda Johnson

## SAXOPHONES

Melba Price  
Bernita Billings  
Eleanor Riegel

## HORNS

Aletha Unruh  
Irene Satterlee

## CORNETS

Reta Jean Hubbard  
Kenneth Thyfault  
Evelyn Rockwell  
Dorothy Harris  
David Brungardt  
William Jones

## TROMBONES

Kenneth Hink  
Leroy Maxwell  
Buford Gregory

## BARITONES

Arris Johnson  
Norman Petty

## TUBAS

Jean Kenyon  
Wayne Coddington

## PERCUSSION

Thomas Gatschet  
Carol Vague  
Maxine Gage





## *Student Songsters*

|                     |                 |                    |                  |
|---------------------|-----------------|--------------------|------------------|
| Vera Atkison        | Esther Hayes    | Eleanor Riegel     | Thomas Gatschet  |
| Paula Barstow       | Jean Kenyon     | Edyth Romberger    | Albert Giebler   |
| LaRue Bengston      | Katy Law        | Doris Robinson     | Francis Harms    |
| Margaret Bertram    | Betty Lowe      | Donna Jean Samuels | Philip Morgan    |
| Kathryn Davis       | Irma McElroy    | Irene Satterly     | Lester Newland   |
| Helen Dittrick      | Donna McMichael | Lila Simmelink     | Wallace Payne    |
| Mary Lou Fellers    | Rebecca Mayer   | Wilmet Squire      | Norman Petty     |
| Maxine Gage         | Eleanor Meyer   | Agnese Turman      | Ronald Ramsey    |
| June Gale           | Corinne Miller  | June Stothard      | Ray Smith        |
| Evelyn Goltl        | Gwyneth Nelson  | Dorothy Tuttle     | Charles Swenson  |
| Josephine Goodnough | Virginia Pratt  | Virginia VanGundy  | Kenneth Thyfault |
| Jeanne Hager        | Melba Price     | Marion Witt        | Lynn Yantiss     |
| Dorothy Harris      | Dorene Prior    | Cynthia Wooster    | Jerry Wilson     |
| Mary Johnson        | Erma Prior      | Carol Vague        | Arris Johnson    |

*A Cappella Choir*





# *Women's Leadership*

## *Are Leading Ladies*

Women's Leadership—with its membership limited to fifteen—has as its chief aim the promotion of leadership among college women. Membership is based on service, scholarship and character. The members are chosen by the members of the faculty and standing members of the organization.

As special projects this year, the group chose to file the applications for the Friday night open-house. Other activities included sponsoring a book drive, selling Delators, acting as ushers at school programs and choosing records for the Social Building.

Officers of the organization include president, Thelma Sloane; vice-president, Elda Johnson; secretary-treasurer, Dorothy Galloway. The faculty members are Miss Elizabeth Agnew, Miss Clarice Short and Mrs Nita Landrum.



## Active Artists

By sponsoring exhibits in the Industrial Building as well as in the downtown Chamber of Commerce window, the Art Activity Club makes practical application of classroom theories. Outside speakers and demonstrations provide programs for bi-monthly meetings.

Officers include: president, Gertrude Miller; vice-president, Mary Zinszer; secretary-treasurer, Erma Lee Krummery; sponsor, *Art Club* Mr. Drew Dobosh.

## Resourceful Writers

Officers are Mildred Knight, chancellor; Dr. McGinnis, vice-chancellor; Carmelita Singel, scribe; Dorene Pryor, warden of the purse; and Marva Lange, keeper of the parchments.





## Masculine Moralists

Y.M.C.A. was reorganized the first semester, and grew with the increased enrollment.

Don Slechta was president; Roger Ferguson, secretary-treasurer and Glenn Neumeyer, program chairman. Mr. Stanley Dalton is the faculty sponsor.

The Y.W.C.A., sponsored by Miss Rosella McCarroll and Miss Mary McCormick, carried on an extensive program this year.

Officers of the organization are Mildred Knight, president; Dorothy Tuttle, vice-president; Creta Sproul, secretary and Dorothy Harris, treasurer.

## Y.W.C.A.

## High Idealists





## *I. R. C.*

### *World Planners*

Sailing off on a magic carpet, members of the International Relations Club attempt to learn the facts of international problems by club forums, well informed speakers and research on current problems.

The club officers are: Elinor Brining, president; Ladene Rouse, vice-president; and Esther Hueftle, secretary-treasurer. Dr. Welty sponsors the club.

## *Newman Club*

### *Morale Leaders*

Stressing religious, educational and social ideals the Newman Club, composed of Catholic college youth, reached their goal of correlating religion with campus life. A series of programs on marriage was one of the year's highlights.

Club officers are: Doris Mae Peirano, president; Edwin Werth, vice-president; Mary Alice Basgall, secretary-treasurer; and James R. Start, sponsor.



## *Deutsche Studenten*

Under the leadership of Herr Norbert Dreiling, president; Herr Richard Clark, vice-president; Fraulein Arlene Labsack, secretary-treasurer and Frau Emma Golden, sponsor, the German Club actively engaged in numerous enterprises during the year.

A Christmas party, which has become an annual affair to the club's program was the high point of the year. With the guidance of Mrs. Golden the club has started a Language Scholarship Fund to be used by prospective students in the language department. The club's programs also include slides on German culture, speakers who speak the language and programs presented by German students. Usually the meetings are climaxed with the serving of refreshments of German food.

## *German Club*

Combining social building sundaes with enlightening conversation, these Spanish foreign language enthusiasts have in one year established an organization that shows great promise.

This year's officers were Mrs. Marie Ferraro, president; Marvin Swanson, vice-president; Virginia Doud, secretary-treasurer, and Mr. Modesto Jacobini, sponsor.

## *Espanol Conversationalists*





# *Home Economics Club*

## *Scientific Mancatchers*

Besides relying on the old adage that the best way to a man's heart is through his stomach, these models of domesticity learn to create fashion masterpieces at half the usual cost. These clever young ladies easily maintain the standard of "the best dressed gals" on the campus.

The Home Economics Club is for majors and minors in the department. The club holds scheduled meetings twice a month of both program and actual activity nature.

During the year the members actively participated in numerous campus affairs. They sponsored nutritional lectures and movies, and at Christmas held a party for pre-school children. The club officers are Erma Prior, president; Wilma Wilds, vice-president; Norma Metheny, secretary; Elaine Grafel, treasurer. Miss Mary McCormick and Miss Alice Beesley are sponsors.



## *Ingenious Engineers*

Combining pleasure with education is the plan of the Engineers Club, an organization devoted to helping engineering majors or minors by discussing their problems, way to overcome them, and the possibilities of entering this field as a life profession. Active participation in preparing the club programs is required of every member. For their formal program there is usually a report presented on some particular issue concerning modern engineering projects.

Officers of the club are Al Sutley, president; Kenneth Hink, vice-president; Melford Dewald, secretary-treasurer and Mr. Everett Marshall, sponsor.

### *Engineers Club*

# Classrooms

*Mirror the real campus*

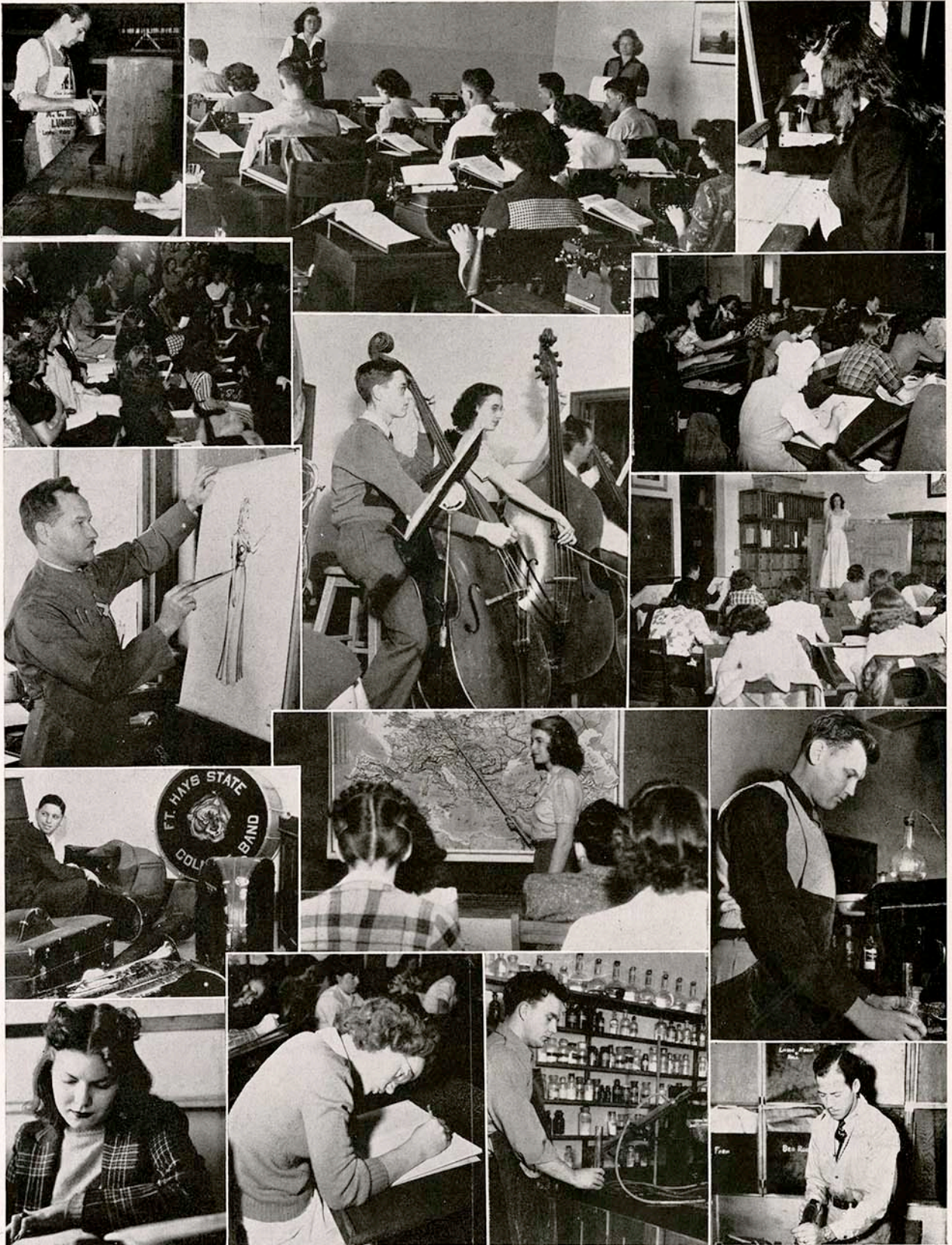



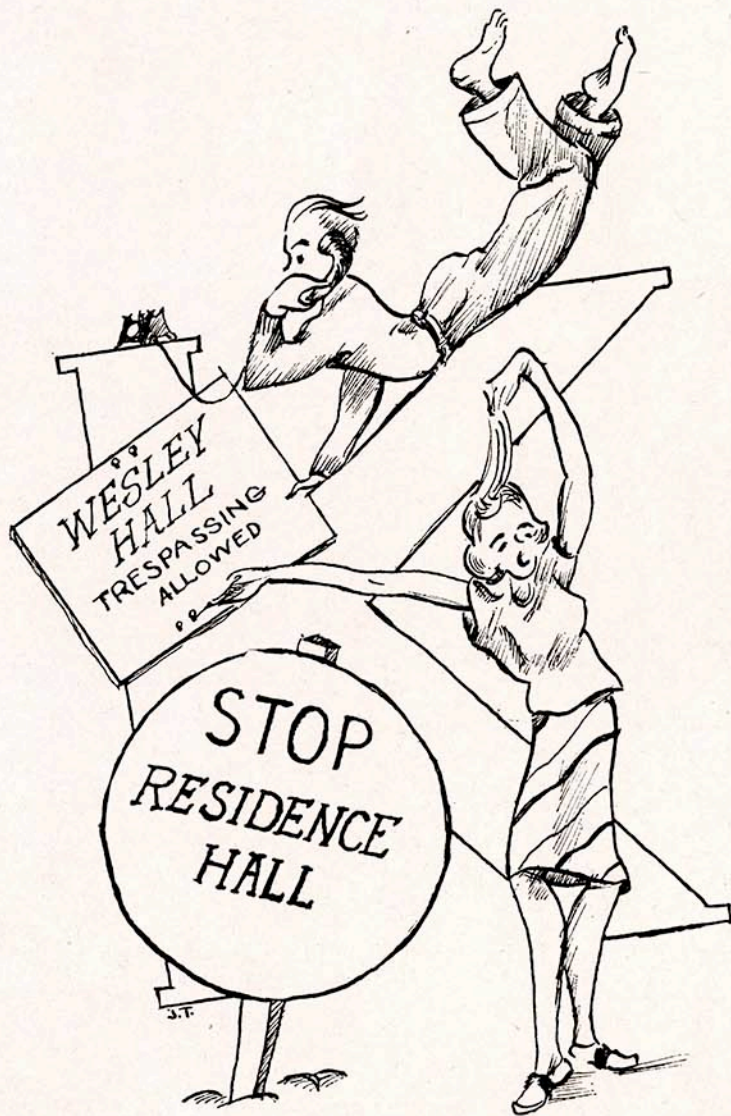

# *Organizations*



## *Governing Greeks*

Since its organization on December 12, 1925, the Panhellenic organization has done a great deal toward promoting cooperation and friendliness among the sororities. No longer does each group go its separate way, but through the guidance of the Panhellenic council, many Greek activities are sponsored.

Outstanding on the year's program is the presentation of the shield to the sorority having the highest scholastic average. In addition the social activities are a Panhellenic formal, a Panhellenic tea and a student-alumni Benefit Ball each semester.

Officers of the council this year are Mildred Knight, president; Roberta Brown, recording secretary; Marian Witt, corresponding secretary; Annabelle Davis, treasurer and Miss Mae Paul, sponsor.

## *Panhellenic Council*



# Alpha Cute



Colors—Pearl White and Crimson  
Flowers—Aster and Narcissus

Jewels—Pearl and Ruby  
Publication—The Phoenix

Jo Monsen ..... *President*  
Gladys Shreiber ..... *Vice-President*

Roberta Brown ..... *Treasurer*  
Eleanor Meyer ..... *Secretary*

## ACTIVES

Mary Clarke  
Roberta Brown  
Louise Stillwell

Arlene Lebsack  
Carmelita Singel  
Jo Monsen

Gladys Shreiber  
Eleanor Meyer  
Marion Chase

Frances Warner  
Ella Mae Kaufman

## PLEDGES

Jean Earl

Betty Lee Hall

## SPONSOR

Miss Leona Robl

# Alpha Sigma Alpha

*Founded in 1901 at Farmville, Virginia, Installed F.H.K.S.C. 1929*

# Damsels Divine

Colors—Olive Green and Cream  
Flower—Cream Tea Rose

Jewel—Pearl  
Publication—Shield

Dorothy Galloway.....*President*

Doris Mae Peirano.....*Treasurer*

Betty Lowe.....*Vice-President*

Georgia Wolfram....*Corresponding-Secretary*

Darlene Nelson.....*Recording-Secretary*

## ACTIVES

Cynthia Wooster  
Doris Mae Peirano  
Bernadyne Brown  
Virginia Pratt

Marion Witt  
Corine Miller  
Shirley McCoid  
Lorene McKee

Betty Lowe  
Dorothy Galloway  
Georgia Wolfram  
Darlene Nelson

Gwyneth Nelson  
Orva Jean Scheuerman  
Norma Jean Mullender  
Rozanne McKee

Mr. Horace Jacobini

## PLEDGES

Mary Lou Fellers  
Mary Jane Kitchen  
Donna Jean Samuels  
Mildred Schreck

Virginia Millen  
Marjorie Brown  
Dorothy Behnke  
Jean Steeples  
Dolores Webster

Beatrice Dobbins  
Edyth Romberger  
Dorothy Tuttle  
LaRhea Mullender  
Betty Read

Rita Stramel  
JoAnn Chadwick  
Betty Jean Schmutz  
Mary Zinszer

## SPONSOR

Mrs. Maurine Bergland

# Delta Sigma Epsilon

*Founded in 1914 at Oxford, Ohio, Installed F.H.K.S.C., 1925*





# Clever Co-eds

Publication—The Torch Colors—Rose and Silver Jewels—Pearl and Turquoise Flower—Rose



Thelma Sloan . . . . . *President*  
 Mary Lou Munson . . . . . *Vice-President*  
 Mary Ann Joy . . . . . *Secretary*  
 Elaine Grafel . . . . . *Treasurer*  
 Betty Strong . . . . . *Editor*

## PLEDGES

Theda McClure                      Mary Alice Clark  
 Martha Flora                      Dorothy Streck  
 Betty Orten

## SPONSOR

Mrs. Ralph Coder

Florence Dietz  
 Carol Deeds  
 Thelma Sloan  
 Mildred Riggs  
 Ruth Riggs  
 Elaine Grafel  
 Betty Strong  
 Ellen Witt  
 Donna McMichael  
 Ruth Freshour  
 Mary Lou Munson

## ACTIVES

Louese Finch  
 Beulah Rawson  
 Betty Jean Tickel  
 Melba Sarver  
 Jean Shellhaas  
 Mary Alice Basgall  
 Erma Lee Krumrey  
 Mary Ann Joy  
 Creta Esther  
 Bernice Haas  
 Marjorie McGrath

# Theta Sigma Epsilon

*Founded in 1921 at Emporia, Kansas, Installed F.H.K.S.C. 1928*

# *Sigma Smoothies*

Colors—Royal Purple and  
White

Jewel—Pearl

Flower—Purple Violet  
Publication—Triangle

Gertrude Miller—*President*

ACTIVES

Mildred Knight

Fredria Fair

PLEDGES

Dema Goodwin

SPONSOR

Miss Alice Beesley



## *Sigma Sigma Sigma*





# Minstrel Maidens



Colors—Red and White      Jewel—Pearl      Flower—Red Rose      Publication—Pan Pipes

|                            |                          |                           |                       |
|----------------------------|--------------------------|---------------------------|-----------------------|
| Kathryn Law . . . . .      | <i>President</i>         | Lois Lee Myerly . . . . . | <i>Vice-President</i> |
| Jo Ann Dougherty . . . . . | <i>Corres. Secretary</i> | Aletha Unruh . . . . .    | <i>Rec. Secretary</i> |
|                            | Maxine Gage . . . . .    |                           | <i>Treasurer</i>      |

## ACTIVES

|              |                   |                 |                 |
|--------------|-------------------|-----------------|-----------------|
| Jean Kenyon  | Lois Lee Myerly   | Rozanne McKee   | Jeanne Hager    |
| Kathryn Law  | Donna Jean Myerly | Lorene McKee    | JoAnn Dougherty |
| June Gale    | Agnese Turman     | Virginia Lusk   | Aletha Unruh    |
| Elda Johnson | Maxine Gage       | Irene Satterlee |                 |

## PLEDGES

|                   |                 |               |                     |
|-------------------|-----------------|---------------|---------------------|
| Pat Lesh          | Evelyn Rockwell | Esther Hayes  | Josephine Goodnough |
| Virginia VanGundy | Eleanor Reigel  | Melba Price   | Margaret Betram     |
| Joan Hall         | LaRue Bengston  | Paula Barstow |                     |

SPONSOR  
Miss Lucille Felten

# Sigma Alpha Iota

Founded in 1903 at Ann Arbor, Michigan, Installed F.H.K.S.C. 1931



"Now when a Wesley girl walks down the street, she looks a hundred per from head to feet."

This favorite Wesley Hall song well describes the fifty girls who have made it their home this year under the guidance of their housemother, Mrs Martha Bowers.

Although the girls are noted for high scholastic standing and capable leadership, they are also in for their share of college fun. At least, it would appear so from the large group of masculine admirers who congregate in the parlor each evening.

Not to be forgotten are the hurried trips downtown for a cup of coffee, the song sessions in the parlor before quiet hours, the many birthday parties and the monthly house meetings presided over by Betty Lee Hall the first semester and June Stothard second semester.

# *Wesley Hall*



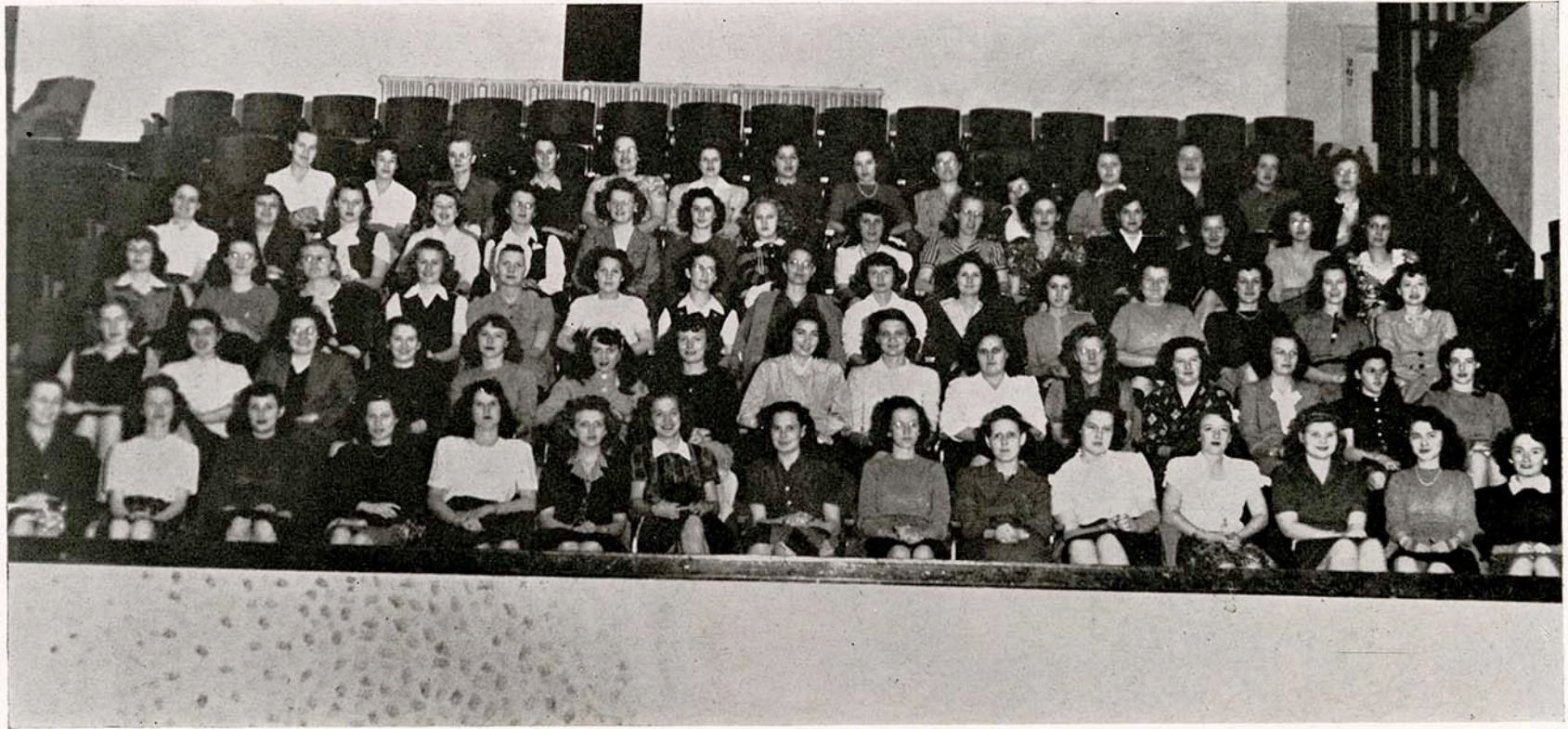

## *Custer Hall*

As the midnight hour draws nigh  
Each Custer girl says with a sigh,  
    "Though parting is sorrow  
    I'll be at Custer tomorrow,"  
And the boy whispers, "Dear, so will I."

Mother Ringer, like the one in the shoe,  
Has so many girls, she's at loss what to do,  
    But with love and with care,  
    She always is there,  
Whether a Custerette's sick or just blue.

There always is great fun in store,  
For the girls on each separate floor,  
    Have gab fests at nights,  
    Till blinking of lights  
Send them back to their studies galore.

Dorene Prior, the Hall's president,  
Helps the girls plan every event,  
    And at party or ball,  
    The girls one and all,  
Work to make every evening well spent.

# *Residence Hall*

Veterans, green freshies, officious sophomores and sedate upperclassmen all vie for attention at Residence Hall, the main dormitory at Lewis Field this year. Inter-class rivalries, political discussions, date problems and even missing shirt buttons—all the many tasks that make parents' hair turn gray—invariably find their way to Mr. and Mrs. Marvin Behnke, who are Mom and Pop to the thirty boys who reside there.

"Just like home only more so" is the general opinion at the Hall. One immediately feels at home in its comfortable, well-furnished rooms. Visitors usually find a pinochle game in progress, a group around the piano doing a bit of harmonizing, or a hot ping-pong game in the basement. However "all play and no work isn't for dull boys," so after quiet hours Mother Behnke hurries everyone back to his books.

Social activities and organization problems are actively discussed at frequent housemeetings. Tommy Ungles and Bill Jones shared the position of presiding officer.





## *Sisters Sincere*

Colors—Blue of the sky, Green of the pine and pure White

Publication—Candlebeam

Flower—Pink Rose

Roberta Abel  
 Carol Barry  
 Mary Lou Blakely  
 Elinor Brining  
 Roberta Brown  
 Carol Deeds, Secretary  
 Betty Ferguson  
 Maxine Gage  
 June Gale  
 Dorothy Galloway  
 Betty Lee Hall  
 Dorothy Harris  
 Estella Hayes  
 Esther Hayes

Esther Hueftle  
 Muriel Jones  
 Elda Johnson, Vice-President  
 Mildred Knight  
 Ruth Laizure  
 Marva Lange  
 Dorothy Lange  
 Betty Lowe, Treasurer  
 Rebecca Mayer  
 Irma McElroy  
 Marjorie McGrath, President  
 Vesta Minium  
 Donna Myerly  
 Lois Lee Myerly

Velma Paul  
 Norva Shepard  
 Creta Sproul  
 June Stothard  
 Dorothy Weeks  
 Wilma Wilds  
 Berta Bartholomew  
 Margaret Bertram  
 Vera Cathcart  
 Helen Dittrick  
 Fredria Fair  
 Helen Ferguson  
 Sarah Fort  
 Georgia Griffith

Joan Hall  
 Doris Kinsinger  
 Amy Lewis  
 Norma McEndree  
 Donna McMichael  
 Dorene Meade  
 Gladys Oliphant  
 Phyllis Pauley  
 Phyllis Shearer  
 Wilmet Squire  
 Wanda Vine  
 Virginia VanGundy  
 Carol Vague

### PLEDGES

Bernita Billings

Barbara Cannon

# *Kappa Phi*

# *Authoritative Orators*

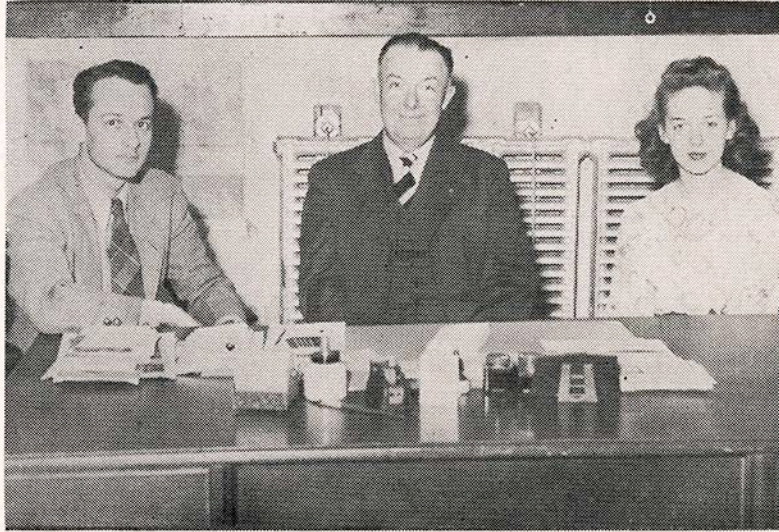

Fort Hays speech students reached a new high of achievement in intercollegiate competition during the year.

In the McPherson debate tournament, held Jan. 5, the debate team, Ladene Rouse and Norbert Dreiling, won all of their debates. Only one other team in the tournament won an equal number. At the Rocky Mountain Speech Conference held at Denver University, Feb. 14-16, the same debate team won all their debates, defeating the University of Chicago, the University of Southern California, the University of Utah, Midland College, Nebraska, and Colorado A. and M. College, and ranking higher than such institutions as Leland Stanford and the University of Denver.

The closeness of the competition for first place is shown by the final averages in which the University of Nebraska with 53 points won first; the University of Southern California with 52 won second, and Fort Hays with 51 was third.

Besides debating, Norbert Dreiling entered Newscasting and situational oratory, winning one of two "superior" ratings in newscasting and a rating of "excellent" in oratory.

Mr. J. R. Start, debate coach, entered the debators in two other tournaments, the Kansas Debating League meet at Bethany College in March and the Province of the Plains meet at Kearney, Nebraska, in April.

## *Pi Kappa Delta*



## *Second Edition*

Treading in their parents footsteps, these are students whose parents attended Fort Hays State. They had difficulty in getting organized and did not elect officers this year, but they plan to have a progressive organization next year.

When asked if there were scholastic disadvantages in attending the same school as his parents each smiled and answered, "No, in fact, it's quite interesting. Some of the same faculty members are still here, so we finally found that dad wasn't a model scholar after all."

## *Second Generation*

## *Masterful Methodists*

Inspiring devotions, worthwhile discussions, peppy songs and tempting food are all a part of the Wesley Foundation plan, whereby these young college people of Methodist preference worship, work and play together. The Wesley Foundation News, the National Methodist Conference and the State Conferences for college youths were added attractions this year.

Officers of the group are Esther Hueftle, president; June Gale, vice-president; Kenneth Kraus, secretary-treasurer and Rev. Dee Walburn, sponsor.

## *Wesley Foundation*



## *Burning Midnight Oil*

Called the "industrious building" of the campus where students supposedly go to prepare the next day's assignments, the library also serves as a center of social attraction. For club meetings or just browsing around, the library provides a wealth of opportunities for knowledge, whether it be in the spacious stacks, in the documents room, or in the museum on the first floor.

It is the busiest building on the campus. Every thing from elections to selling delator is likely to happen in the foyer. Also for those romantic moods there is an excellent record collection on the third floor, and private study rooms when you want to be alone.

Studious Mary

Thoughtful Mary

Merry Mary





*Students*

# *Achievement*



# *Recognition*

Elinor Brining  
Mildred Knight

Norbert Dreiling  
Marjorie McGrath

These four seniors were chosen by the faculty as being outstanding in achievement, character, scholarship, leadership in extra-curricular activities, and potential future usefulness.





## *Policy Planners*

"Just bring your campus problems to us and we'll try to help you" is the favorite expression of the Student Council. The fifteen members of this executive committee of students meet each week and deal with all campus problems brought to their attention. They sponsor school elections, protect campus traditions and regulate social activities.

This organization is composed of all the class presidents, two representatives from each class, and three chosen from the student body at large. Officers are Jerry Wilson, president; Norman Petty, vice-president; and Betty Lowe, secretary-treasurer. Other members are Marjorie McGrath, Lois Lee Myerly, Mildred Knight, Warren Griffing, Dorothy Tuttle, Cynthia Wooster, Jo Monsen, Richard Hoard, Tom Ungles, Dorothy Galloway, Wayne Wingo and Don Slechta. Dr. E. R. McCartney is sponsor of the group.

## *Student Council*



WARREN GRIFFING  
President

ELDA JOHNSON  
Vice-President

ELAINE GRAFEL  
Secretary

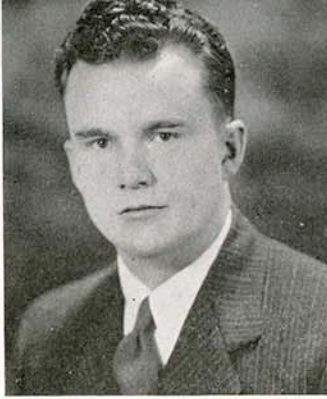

|   |  |  |  |   |   |
|---|--|--|--|---|---|
| <p><b>DOROTHY BIGGS</b><br/>Great Bend<br/><i>B.S. in Home Ec.</i><br/>Major, Home Ec.; Minor, Soc., and Eng. Home Ec. Club, Tigerettes</p>                           | <p><b>ELINOR BRINING,</b><br/>Great Bend<br/><i>A.B.</i><br/>Major, Eng.; Minor, Spanish<br/>Int. Rel. Club Pres.; Leader, Co-editor; Quill Club; Women's Leadership; Tigerettes; Y.W.C.A.; Little Theater</p> | <p><b>ROBERTA BROWN</b><br/>Natoma<br/><i>A.B.</i><br/>Major, Eng.; Minor, Pol. Sc.<br/>Int. Rel. Club; Y.W.C.A.; German Club; Second Generation Club; Reveille; Tigerettes; Kappa Phi; Panhellenic Council; Alpha Sigma Alpha</p>                                 | <p><b>HENRIETTA BRULL</b><br/>Hays<br/><i>B.S. in Bus. Ad.</i><br/>Newman Club</p>   | <p><b>RICHARD CLARK</b><br/>Hays<br/><i>A.B.</i><br/>Major, Chemistry; Minor, Zoology<br/>Pre-Med Club</p>  | <p><b>ANNA BELLE DAVIS</b><br/>St. John<br/><i>B.S. in Education</i><br/>Major, Elm. Educ.; Minor, Eng.; Home Ec. Panhellenic Council; Theta Sigma Upsilon; Home Ec. Club; Reveille; Tigerettes</p>   |
| <p><b>MARIE FERRARO</b><br/>Hays<br/><i>A.B.</i><br/>Major, History; Minor, Eng.<br/>I.R.C.; Spanish Club pres.; Quill Club; Newman Club</p>                          | <p><b>BEATRICE FISCHLI</b><br/>Speed<br/><i>B.S. in Ed.</i><br/>Major, El. Educ.; Minor, Biol. Sc. and Eng.<br/>I. R. C.; Y. W. C. A.; Chorus</p>  | <p><b>MAXINE GAGE</b><br/>Hoisington<br/><i>B.M. in Music Ed.</i><br/>Major, Music; Minor, Eng.<br/>Kappa Phi; Y.W.C.A.; Orchestra; Band; Choir; Sigma Alpha Iota</p>  | <p><b>NORBERT DREILING</b><br/>Hays<br/><i>A.B.</i><br/>Major, Pol. Sc.; Minor, Economics and German Debate and Oratory; I.R.C.; Newman Club; Student Council; Reveille</p>                                      | <p><b>ESTELLA HAYES</b><br/>Palco<br/><i>A.B.</i><br/>I.R.C.; Quill Club; Co-editor of Reveille; Kappa Phi Cabinet; Y. W. C. A.; Choir; Leader; Wesley Foundation Cabinet</p> | <p><b>ESTHER HUEFLE</b><br/>Menlo<br/><i>A.B.</i><br/>Major, Pol. Sc. and Soc.; Minor, German German Club; Second Generation Club; Kappa Phi Cabinet; Little Theater; Choir; Student Council; Women's Leadership; I.R.C.; Tigerettes; Co-editor of Reveille; Wesley Foundation, President</p> |
| <p><b>FLORENCE JOHNSON</b><br/>Oberlin<br/><i>B.S. Education</i><br/>Major, Pol. Sc.; Minor, Eng.<br/>Quill Club; I.R.C.; Student Council; Choral Union; Y.W.C.A.</p> | <p><b>ALETHA UNRUH</b><br/>Pawnee<br/><i>B.M.</i><br/>Major, Music Ed.; Minor, English<br/>Band, Orchestra, A Cappella; Y. W. C. A.; Sigma Alpha Iota</p>  | <p><b>MILDRED KNIGHT</b><br/>Glasco<br/><i>A.B.</i><br/>Major, English and History<br/>Quill Club, Chancellor; Y.W.C.A., President; Kappa Phi; Sigma Sigma Sigma; Women's Leadership; Student Council; I.R.C.; Co-editor of the Leader; Panhellenic, President</p> | <p><b>RUTH LAIZURE</b><br/>Hays<br/><i>A.B.</i><br/>Major, English; Minor, History<br/>I.R.C.; Kappa Phi Cabinet; Quill Club</p>   | <p><b>KATHRYN LAW</b><br/>Hill City<br/><i>B.M.</i><br/>Major, Music Education; Minor, English<br/>Choir; Band; Orchestra; Kappa Phi; Sigma Alpha Iota, President</p>         | <p><b>AMY LEWIS</b><br/>Rozel<br/><i>B.S. in Education</i><br/>Major, Elementary Ed.; Minor, Art and Eng. Art Club; Y.W.C.A.; W.A.A.; Kapa Pi; Kappa Phi</p>  |
| <p><b>VIRGINIA LUSK</b><br/>Hays<br/><i>B.M.</i><br/>Major, Music Education<br/>A Cappella; Sigma Alpha Iota</p>  | <p><b>MARJORIE McGRATH</b><br/>Hays<br/><i>A.B.</i><br/>Major, English; Minor, Music and Soc.; Pappa Phi, President; Y.W.C.A.; Women's Leadership; Student Council; Choir; Orchestra; Theta Sigma Upsilon</p>  | <p><b>GERTRUDE MILLER</b><br/>McPherson<br/><i>B.S.</i><br/>Major, Art; Minor, Botany<br/>Y.W.C.A.; Art Club; Quill Club; Leader; W.A.A.; Sigma Sigma Sigma, Pres.</p>   | <p><b>GLORIA MONTGOMERY</b><br/>Lincoln<br/><i>B.S. in Education</i></p>   | <p><b>LOIS MYERLY</b><br/>Wakeeney<br/><i>B.S. in Bus. Ad.</i><br/>Student Council; Band; Orchestra; Kappa Phi; Sigma Alpha Iota</p>  | <p><b>DORENE PRIOR</b><br/>Sylvia<br/><i>A.B.</i><br/>Major, English; Minor, Psychology<br/>Choir; Tigerettes; Quill Club</p>   |
| <p><b>HELEN SHAW</b><br/>Hoxie<br/><i>B.S. in Bus. Ad.</i><br/>Y.W.C.A.; Band; Kappa Phi</p>  | <p><b>EVEA SIGLE</b><br/>Waldo<br/><i>A.B.</i><br/>Major, Eng.<br/>Kappa Phi; Quill Club; W.A.A.; I.R.C.; Y.W.C.A.; Second Generation Club</p>   | <p><b>RICHARD SIGLE</b><br/>Waldo<br/><i>B.S. in Education</i><br/>Major, Ind. Art.; Minor, Pol. Sc.<br/>Tau Kappa Epsilon; I. R. C.; Y.M.C.A.; Engineer's Club; Parliamentary Law Club</p>  | <p><b>ANNELLA SKEEN</b><br/>Larned<br/><i>B.S. in Bus. Ad.</i><br/>Y.W.C.A.; Rev. Staff; A Cappella Choir</p>  | <p><b>MARGARET WILSON</b><br/>Hays<br/><i>B.S. in Bus. Ad.</i><br/>Major, Bus. Ad.; Minor, Eng.<br/>Theta Sigma Upsilon; Women's Leadership; Kappa Phi</p>                    | <p><b>THELMA SLOAN</b><br/>Hays<br/><i>A.B.</i><br/>Major, Soc.; Minor, Psyc.<br/>Women's Leadership; pres.; Who's Who; Theta Sigma Upsilon, pres.</p>  |
| <p><b>ELLEN VERNON</b><br/>Norton<br/><i>A.B.</i><br/>Major, Eng.; Minor, History<br/>Quill Club; I.R.C.; Y. W. C. A.; attended Florida State Women's College</p>     | <p><b>DOROTHY WEEKS</b><br/>Jetmore<br/><i>B.S.</i><br/>Major in Bus. Ad.<br/>Quill Club; Duck Club; Y.W.C.A.; Kappa Phi</p>   | <p><b>CELESTINE WILSON</b><br/>Hays<br/><i>B.S. in Home Ec.</i></p>  | <p><b>ELDA JOHNSON</b><br/>Oberlin<br/><i>B.S. in Bus. Ad.</i><br/>Major, Bus. Ad.; Minor, Music<br/>Band, Women's Leadership; Kappa Phi Cabinet; Sigma Alpha Iota; Tigerettes, president<br/>Band; Y.W.C.A.</p> | <p><b>ELLEN WITT</b><br/>Russell<br/><i>A.B.</i><br/>Major, Pol. Sc.; Minor, Soc.<br/>Tigerettes; Newman Club; Theta Sigma Upsilon</p>  | <p><b>CRETA SPROUL</b><br/>Oberlin<br/><i>B.S. in Bus. Ad.</i><br/>Y.W.C.A.; I.R.C.; Kappa Phi, pres.</p>   |
| <p><b>WARREN GRIFFING</b><br/>Smith Center<br/><i>A.B. and B.S.</i><br/>Major Physics<br/>Presi. of Senior Class; Student Council; Phi Delta Chi; Who's Who</p>       |  |  |  |   | <p><b>ELAINE GRAFEL</b><br/>Herndon<br/><i>B.S. in Bus. Ad.</i><br/>Home Ec. Club; Theta Sigma Upsilon; Choral Union; Y.W.C.A.; Chorus</p>  |



## Juniors

Dorothy Galloway.....*President*  
 Betty Lee Hall.....*Vice-President*  
 Donna Jean Myerly.....*Secretary-Treasurer*

Carol Berry  
 Roberta Bob Bartholomew  
 Mary Lou Blakely  
 Margaret Breckenridge  
 Merceda Cape  
 William Cape  
 Stanley Chittenden

Betty Ferguson  
 June Gale  
 Evelyn Goltl  
 Jeanne Hager  
 Dorothy Harris  
 Esther Hayes  
 Muriel Jones

Erma Lee Krumrey  
 Dorothy Lange  
 Marva Lange  
 Betty Lowe  
 Shirley McCoid  
 Maxine Montgomery  
 Doris Peirano  
 Irma Prior  
 Albert Riedel  
 Gladys Schreiber  
 Vera Seegrist

James Simmons  
 June Stothard  
 Betty Strong  
 Agnese Turman  
 Wanda Vine  
 Wilma Wilds  
 Jerry Wilson  
 Marion Witt  
 Georgia Wolfram  
 Cynthia Wooster  
 Mary Zinszer



# Sophomores

Richard Hoard .....*President*  
 Wallace Payne.....*Vice-President*  
 Virginia VanGundy.....*Secretary-Treasurer*

Roberta Able  
 Paula Barstow  
 LaRue Bengston  
 Bernadyne Brown

JoAnn Chadwick  
 Neil Cross  
 Carol Deeds  
 Florence Dietz

JoAnn Dougherty  
 Ann Mae Earl  
 Louese Finch  
 Francis Gilbert  
 Bertina Johnson  
 Mary Ann Joy  
 Rosemary Herskowitz

Robert Kitchen  
 Ella Mae Kaufman  
 Arlene Lebsack  
 Irma McElroy  
 Norma McEndree  
 Rozanne McKee  
 Lorene McKee

Rebecca Mayer



Marjorie Mayo

Gertrude Meistrell

Mary Meistrell

Norma Metheny

Eleanor Meyer

Corinne Miller

Vesta Minium

Jo Monsen

Norma Mullender

Darlene Nelson

Gwyneth Nelson

Lester Newland

Velma Paul

Norman Petty

Clara Rahjes

Beulah Rawson

Mildred Riggs

Ladene Rouse

Melba Sarver

Irene Satterlee

Orva Scheuerman

Jean Shellhaas

Norva Shephard

Carmelita Singel

John Thomas

Dorothy Tuttle

Frances Warner

Delores Webster



## *Freshmen*

Wayne Wingo .....*President*  
 Clifford Jones .....*Vice-President*  
 Thomas Gatschet .....*Secretary-Treasurer*

Joy Abernathey  
 Dorothy Antholz  
 Joan Avery  
 Carol Banister  
 Darrell Baldwin  
 Leland Balthazor

Francis Balthazor  
 Mary Alice Basgall  
 John Beck  
 Ruth Biehler  
 Lois Bell  
 Margaret Bertram

Bernita Billings  
 Marjorie Brown  
 Herbert Brungardt  
 Norine Campbell  
 Norma Ann Campbell  
 Barbara Cannon  
 Vera Cathcart  
 Roberta Chesney  
 Mary Clarke

Mary Alice Clark  
 Wayne Coddington  
 Vonna Lee Critchlow  
 Melford Dewald  
 Helen Dittrick  
 Beatrice Dobbins  
 Lois Bell  
 Virginia Doud  
 Jean Earl



Victor Edson

Edna Elliott

Creta Esther

Fredria Fair

Dorothy Fairchild

Mary Lou Fellers

Helen Ferguson

Lois Finke

Martha Flora

Sarah Fort

Marian Frye

Roger Furgason

Alta Gibson

June Gilbert

Josephine Goodnough

Dema Goodwin

Ray Gottschalk

Georgia Griffith

Alvin Gulick

Bernice Haas

Margery Hall

Darlene Hanson

Nelson Hartman

Mary Heick

Kenneth Hink

Reta Hubbard

Donald Jeffries

Forrest Jeffries

Mary Johnson

Marne Karlin

Robert King

Doris Kinsinger

Mary Jane Kitchen

Patsy Lesh

Irene Leiker





Donald Livingston

Marie Lynd

Theta McClure

Helen McKittrick

Donna McMichael

Frances Martin

Madeline Maxwell

Leroy Maxwell

Dorene Meade

Eleanor Metheny

Donald Mai

Virginia Millen

Delbert Mills

Edmond Moore

Philip Morgan

Gwenivere Morrissey

Mae Mostrom

LaRhea Mullender

Glenn Neumeyer

Phyllis Nichol

Gladys Oliphant

Betty Pate

Phyllis Pauley

Donna Pembleton

Edwin Pfannenstiel

Melba Price

Betty Read

Esther Rice

Eleanor Riegel

Ruth Riggs

Evelyn Rockwell

Doris Robinson

Edyth Romberger

Donna Samuels

Raymond Schmidt

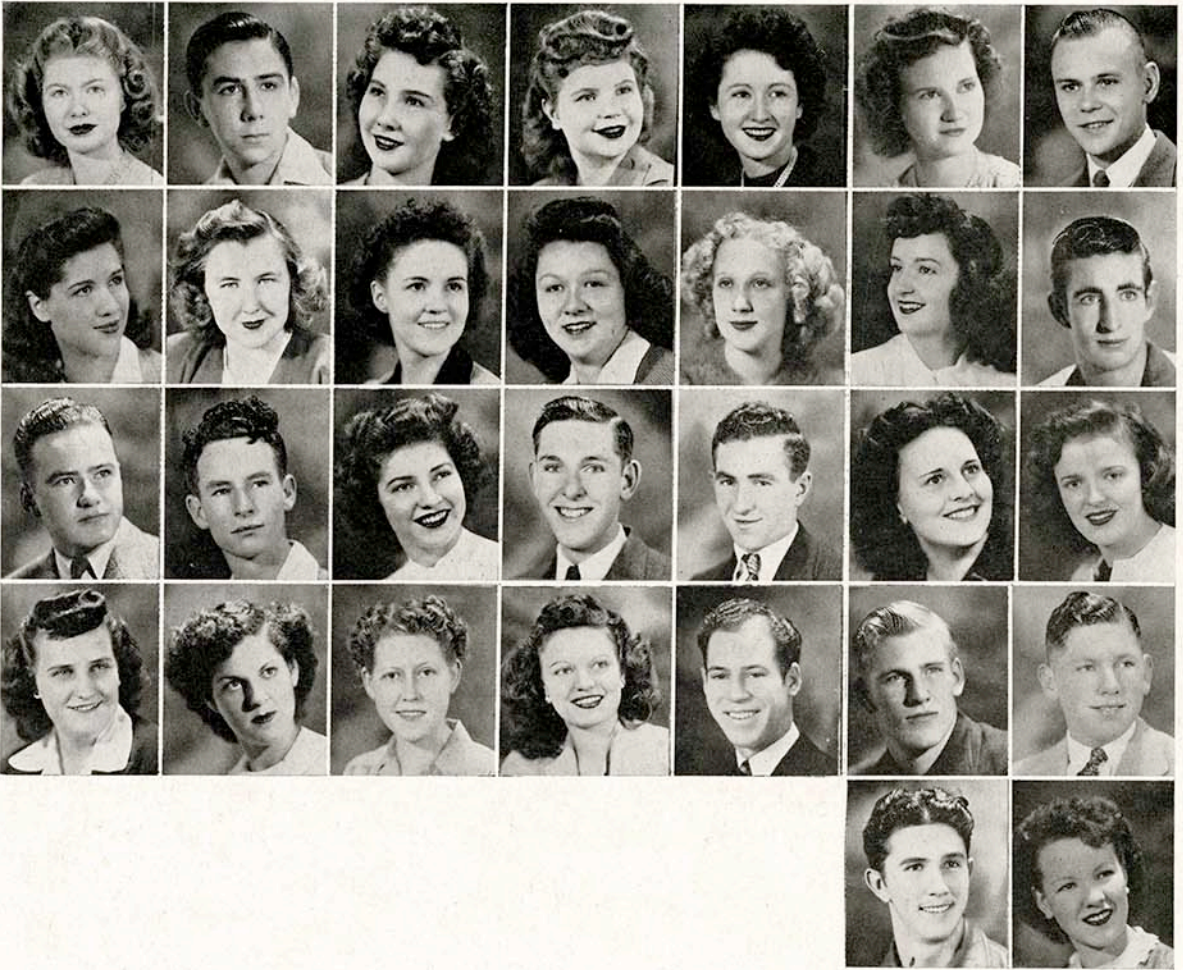

Betty Jean Schmutz

Thomas Schoenthaler

Mildred Schreck

Delores Scheurman

Phyllis Shearer

Lila Shearer

Don Slechta

Lola Somars

Wilmet Squire

Jean Steeples

Patricia Stevenson

Louise Stillwell

Rita Stramel

Donald Strong

Alfred Sutley

Kenneth Thyfault

Betty Tickel

Tom Ungles

Herbert Unrein

Delores Tuttle

Carol Vague

Shirley Walker

Marjorie Walsh

Marguerite Warren

Rosamond Wasinger

Elmer Waugh

Carl Wiklund

Gordon Wilson

Ralph Woodward

Margaret Bolligg



Dean E. R. McCartney crowns Reveille Queen Doris Mae Pierano as Reveille King Jerry Wilson, Don Strong, an attendant, and Esther Hueftle and Estella Hayes, co-editors of the Reveille, assist with the ceremony.

CIGARETTES

COSMETICS

STATIONERY

MAGAZINES

SODA FOUNTAIN  
DRUGS  
and  
APPRECIATIVE SERVICE

at

# Fort Hays Pharmacy

PHONE 858

1101 MAIN

# WIESNER'S

*"Northwestern Kansas' Largest Department Store"*

SHOES

MEATS

GROCERIES

DRY GOODS



Ladies' Ready-To-Wear

and

An Outstanding Basement Department



HAYS

KANSAS

# *O' Loughlin*

## MOTOR SALES

MECHANIZED AND BODY REPAIR WORK

### CARS

NEW and USED

*Dealers in*

CHEVROLET and OLDSMOBILE

120 W. 12TH

PHONE 474

FRIDAY NIGHT HE CAN COUNT TOO  
EDDIE'S CONVERTABLE OUT ADMIRING NATURE  
MODEST MAIDENS WANT A LICK?  
TOO MANY COOKS GLUB—GLUB—GLUB—GLUB



# GEO. PHILIP and SON

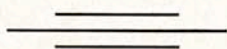

CUTLERY

HARDWARE

PAINT, OIL, and GLASS

COAL and GAS HEATERS and RANGES

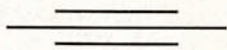

EIGHTH & MAIN

STORE PHONE 53

HAYS, KANSAS

HOME PHONE 302

WESTINGHOUSE  
BENDIX HOME LAUNDRY  
PHILCO APPLIANCES  
COMPLETE HOME FURNISHINGS  
AND  
REPAIR WORK

•  
**HOME FURNITURE CO.**

GEO. J. GOTTSCHALK, MGR.

802 MAIN

PHONE 236

All Students Buy

PRESCRIPTIONS

DRUGS

FOUNTAIN DRINKS

COSMETICS

CANDIES

at the

**A. B. C. DRUG CO.**

*A Rexall Store*

•  
PHONE 80

**THE BEST**

IN

**Reliable  
Service!**

•

**FELTEN'S  
TRANSFER**

AND

**TRUCK LINES**

•

Daily Service

Local

and

Kansas City

to

Colby

PHONE 169

HAYS



WHAT! NO SUCKERS?      JUST A CASUAL MEETING  
 ONE OF THE BIG FOUR      BUSCH'S BOYS  
 THE FAVORITE JALOPY      SOUP'S ON  
 AN EASY OUT      ALONE AT LAST  
 MORE FUN THAT WAY WOMEN DROVE HIM TO DRING  
 WHERE THE ELITE MEET TO EAT



WANT GOOD FOOD?

Students Will Tell You To Eat at—

**THE  
ELITE CAFE**

*"The Cafe With Home-Cooked Meals"*

COURTEOUS HELP

LOW PRICES

APPRECIATIVE PATRONAGE

109 W. 10TH  
PHONE 525

MR. & MRS. JOHN SAHLI  
PROPRIETERS

# MARKWELL'S

---

---

College Books  
Bought and Sold

Stationery

Note Books

Fountain Pens

Athletic Supplies

Art Supplies

School Supplies

Public School Supplies

Office Supplies

Loose Leaf Ledgers

Loose Leaf Ring Book

Filing Cabinets

Leather Goods

## MARKWELL BOOK STORES

1010 MAIN

509 W. 7TH

C. M. WANN, *President*

H. HAVEMANN, *Secretary-Treasurer*

M. HAVEMANN, *Vice-President*

•  
Serving the Public Since 1876 With Quality Building Materials and Coal  
•

CURTIS MILL WORK

U. S. G. PRODUCTS

CELOTEX INSULATING BOARD AND TILE

BALSAM WOOL AND ROCK WOOL INSULATING MATERIALS

PRATT & LAMBERT PAINTS

## The Treat-Shaffer Lumber Co.

H. Havemann, *Manager*

HAYS

208 West 9th St.

KANSAS





*Photos By "Larry"*

SUPERB  
LAUNDRY AND CLEANING!

# KESSLER'S

*Pickup and Delivery*

PHONE 412

126 W. 9th

# Scherer's

READY TO WEAR  
HAYS, KANSAS

THE BEST IN LADIES' READY-TO-WEAR—MILLINERY  
HOSIERY and SHOES

SPORTSWEAR

PHONE 306

FORMAL WEAR

DRY GOODS

SHOES

# J. C. Penney Co.

*Men's, Boys', Women's, Misses' Clothing*



VETERANS RETURN



LET'S GO GET A COKE



"LEAF ME A



CAMPUS SCENERY



THOMPSON'S FAVORITE



GUESS WHOSE



A DOG'S LIFE



GRUESOME TWOSOME



REVEILLE ARTIST



COPY CAT



THE LATEST IN MEN'S CLOTHES



THE TYPICAL FRESHMAN

# THE HAYS CREAMERY and ICE CO.

*Call Us For*

BUTTER

ICE CREAM

NOVELTIES

ICE

PHONE 484

310 E. 11th

# TWENTER MOTOR COMPANY

FORD DEALERS

PHONE 824

HAYS, KANSAS

200 E. 8th

## STUDENTS

Music  
Albums

Instruments  
Novelties

# THE HAYS MUSIC STORE

*"Your Music Headquarters"*

HAYS, KANSAS

PHONE 167



# FOX STRAND THEATER

*We Play the Best and Leave the Rest*

Comfortable Seats

Air Conditioned

**Hays Building**  
and  
**Loan Association**

☆ ☆ ☆  
**Save and Invest**  
☆ ☆ ☆

Hays, Kansas

Phone 38

*Ann's*

DRESS SHOP

109 East 11th  
Hays, Kansas

*See Us for the Best In Expert Repair Work*

**RUPP MOTOR COMPANY**

*Dealers in*

*Dodge—Plymouth—Dodge Job-Rated Trucks  
Washing Machines—Goodyear Tires and Accessories  
Refrigerators—Radios—Heaters—Stoves*

Call 833

618 Main

**LAMER HOTELS**

*The* **LAMER HOTELS** *in Kansas*



WE APPRECIATE YOUR BUSINESS!

H. B. LAMER, Vice-President

A. W. STEDHAM, President

# HARKNESS PHARMACY

*In Hays Over 30 Years!*

---

---

THE CHOICEST IN  
DRUGS — COSMETICS — CANDIES

---

---

PHONE 76

716 MAIN



## MOVIES

Are Your Best  
Entertainment

Attend the

# STAR THEATER

REGULARLY

---

---

*Meet Your Friends at The Star!*



AREN'T WE HANDSOME



GOODNIGHT SWEETHEART



EEEK!!!



RESIDENCE HALL PROWLs AGAIN



UMM—THAT CHOCOLATE PIE



ANOTHER POLITICIAN



DEPENDABLE THOMAS



AIN'T LOVE GRAND



VAN JOHNSON - A REFILL, PLEASE



REMEMBER GENERAL AVERY



HAPPY



MUSEUM MASTERPIECES



COMIC STRIP

# DUCKWALL'S

5-CENTS TO \$1.00 STORE

THE

STORE

OF

QUALITY, SERVICE, AND PRICE

# Farmer's Cooperative Association

GRAIN—COAL—SEED—FEED

SERVICE STATION AND BULK STATION

HAYS

KANSAS

*The King-Cut*

*issues this  
Certificate of Guarantee  
and Authenticity  
with each ring*



We are proud of our name. And we are equally proud to sign that name to the King-Cut Certificate of Guarantee. We know no better way to show you what we think of the magnificent King-Cut Diamonds—and how sure we are you will be thrilled and pleased by their brilliance and splendor.

## THOLEN JEWELRY

804 Main

Registered Jeweler—American Gem Society

**Gals!  
Fellas!**

•  
Flowers?  
Corsage?  
Bouquets?  
Novelties?

•  
**BAXTER'S  
FLOWER  
SHOP**

705 Main

Phone 130



Remodel!

Repair!

Build!

**Schwaller Lumber Co.**

Quality Materials

Call 92

900 Main

*Everyone's Favorite!*

**THE  
Hays City Drug Store**

*"The Corner Drug Store"*

1013 Main

Phone 348

**Buy Hudson!**

**RAFFERTY MOTOR CO.**

Sales and Service

Hudson All-Service Garage

Phone 226

129 East 11th St.



Quality Meals

Between-Class Snacks

**THE COLLEGE INN**

# REMEMBER the WORLD is SWELL

---

*IF YOU HAVE  
HAPPINESS, GOOD HEALTH  
EMPLOYMENT, TRUE FRIENDS  
AND A  
SAVINGS ACCOUNT  
AT THE*

---

## FARMER'S STATE BANK

Capital and Surplus—\$150,000



## WESTERN AUTO ASSOCIATE STORE

Hardware—Repairs—Gifts

119 East 11th

Home Owned — Fisher and Mermis

Phone 321



# STYLE HEADQUARTERS

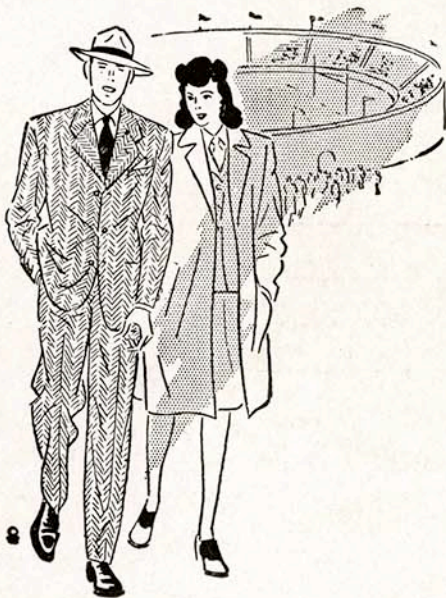

*Come In, Browse Around—  
The Welcome Sign is Always Out!*

## HAVENER'S

*Men's and Boys'  
Clothing*



## **THE BRUNSWICK HOTEL**

For Your Convenience

MODERN HOTEL AND CAFE FACILITIES

For Reservations—Call 450  
701 Main

Henry Fisher—Walter Ross  
Props.

## **FRUIT MARKET**

We Sell For Less

**Quality Groceries—Meats—Vegetables**  
**Frozen Food Lockers**

120 W. 9th

Phone 14

INTERNATIONAL TRUCKS—SALES AND SERVICE

## **WEITZEL EQUIPMENT CO.**

McCormick-Deering Parts and Repairs  
Farm Implements and Tractors

219 E. 8th

Hays and LaCrosse

Phone 156

## **BASGALL & SYTSMA**

FOR  
PROMPT REPAIR  
SERVICE

Call 652

Hays, Kansas

## **SAVE!**

High Quality      Low Prices

## **BASGALL'S GROCERY**

Phone 25

1100 Main

# **MIDWEST TOBACCO & CANDY CO.**

*Wholesale Distributors for Anheuser-Busch*

HAYS, KANSAS

PHONE 143

811 FORT ST.

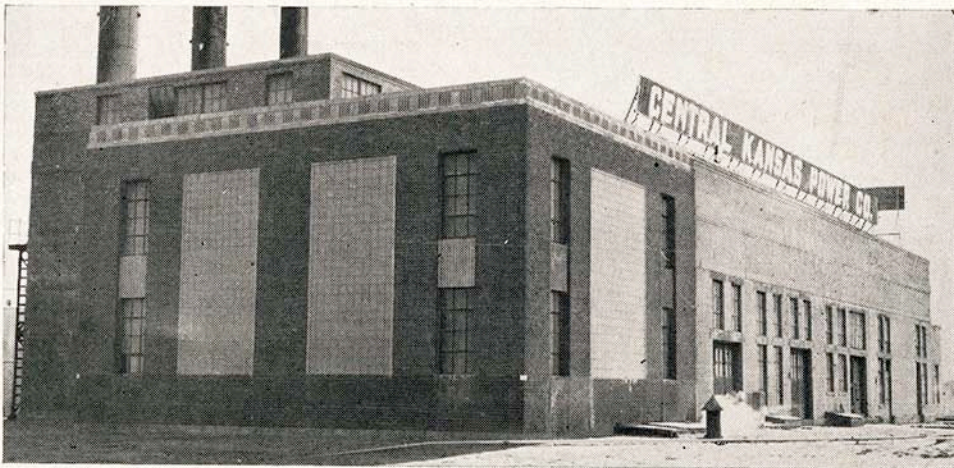

# **CENTRAL POWER COMPANY**

# LOOKING AHEAD WITH HAYS . . .

To Demobilization—

To Reconversion

To Rendering a Greater Service  
to the Citizens of Hays and  
Community—

## FIRST NATIONAL BANK of HAYS CITY

Capital and Surplus . . . . . \$175,000.00

### OFFICERS

C. D. BLAKE, M.D., *Chairman of the Board*  
R. A. MERMIS, *Executive Vice-President*  
A. H. DREILING, *Cashier*

C. M. WANN, *President*  
P. F. FELTEN, *Vice-President*  
ZITA PALEN, *Assistant Cashier*

EARL O. FIELD, *Asst. Cashier*

*Member Federal Deposit Insurance Corporation*

# LABZALERE BAKERY

THE HOME OF

## KREAM KRUST BREAD

*"THE BREAD WITH A REPUTATION"*

---

---

ALL TYPES OF PASTRIES

---

---

PHONE 640

124 W. 9th



MAKE IT THICK, JO      CAMPUS ROCKETTES  
 JUST CALL HIM DORSEY      DEUTSCHE WEINACHFEST  
 LUNCH AT MAC'S TWO HEADS ARE BETTER THAN ONE  
 HAVE A LITTLE SHADOWSTUDENT UNION BENEFIT BALL



# Big Moment

Drink  
**Coca-Cola**  
REG. U.S. PAT. OFF.

BOTTLED UNDER AUTHORITY OF THE COCA-COLA COMPANY BY

© 1945 The C-C Co.

**MODERN**

**EFFICIENT**



**JEP'S SUPER SERVICE STATION**

**24-Hour Service**

DEPENDABLE

Phone 400

PROMPT



*Morrison's Jewellery*

107 W. 10th

Phone 152





## BEN F. DREILING MOTOR SALES

PHONE 192

BUICK AND PONTIAC

HAYS, KANSAS

HOME OF THE  
GLORIFIED  
HAMBURGER—



—AND THE  
PASSION PUP  
HOT DOG

327 EAST 8TH STREET  
HAYS, KANSAS

## WALBURN'S COLLEGE GROCERY



*"The Best In Quality Food Always"*

507 W. 8th

Mr. and Mrs. Walburn, Owners

Phone 404

The function of the Chamber of Commerce is to boost the community in all worthwhile activities and create in the public mind the best possible picture of the importance and usefulness of this community, safeguarding it from those who would prey upon the unsuspecting and to surround it with all the influences possible to the end, that this community will be a better place in which to live.

---

---

## Hays Chamber of Commerce

## GRASS BROS.

---



**FOOD THAT PLEASURES**

---

Phone 4

Hays, Kansas

235 W. 10th

515 N. SANTA FE AVE.

PUEBLO, COLORADO

*Colorado Engraving Company*

ENGRAVINGS IN THIS ANNUAL  
WERE MADE BY THE...

