

Fort Hays State University

FHSU Scholars Repository

Reveille Yearbooks

Student Experience Collections

1945

Reveille - 1945

Fort Hays State University

Follow this and additional works at: <https://scholars.fhsu.edu/yearbooks>

Content Disclaimer

The primary source materials contained in the Fort Hays State University Special Collections and Archives have been placed there for research purposes, preservation of the historical record, and as reflections of a past belonging to all members of society. Because this material reflects the expressions of an ongoing culture, some items in the collections may be sensitive in nature and may not represent the attitudes, beliefs, or ideas of their creators, persons named in the collections, or the position of Fort Hays State University.

Recommended Citation

Fort Hays State University, "Reveille - 1945" (1945). *Reveille Yearbooks*. 31.
<https://scholars.fhsu.edu/yearbooks/31>

This Book is brought to you for free and open access by the Student Experience Collections at FHSU Scholars Repository. It has been accepted for inclusion in Reveille Yearbooks by an authorized administrator of FHSU Scholars Repository. For more information, please contact ScholarsRepository@fhsu.edu.



REVEILLE

1945

REVELLE

1
9
4
5

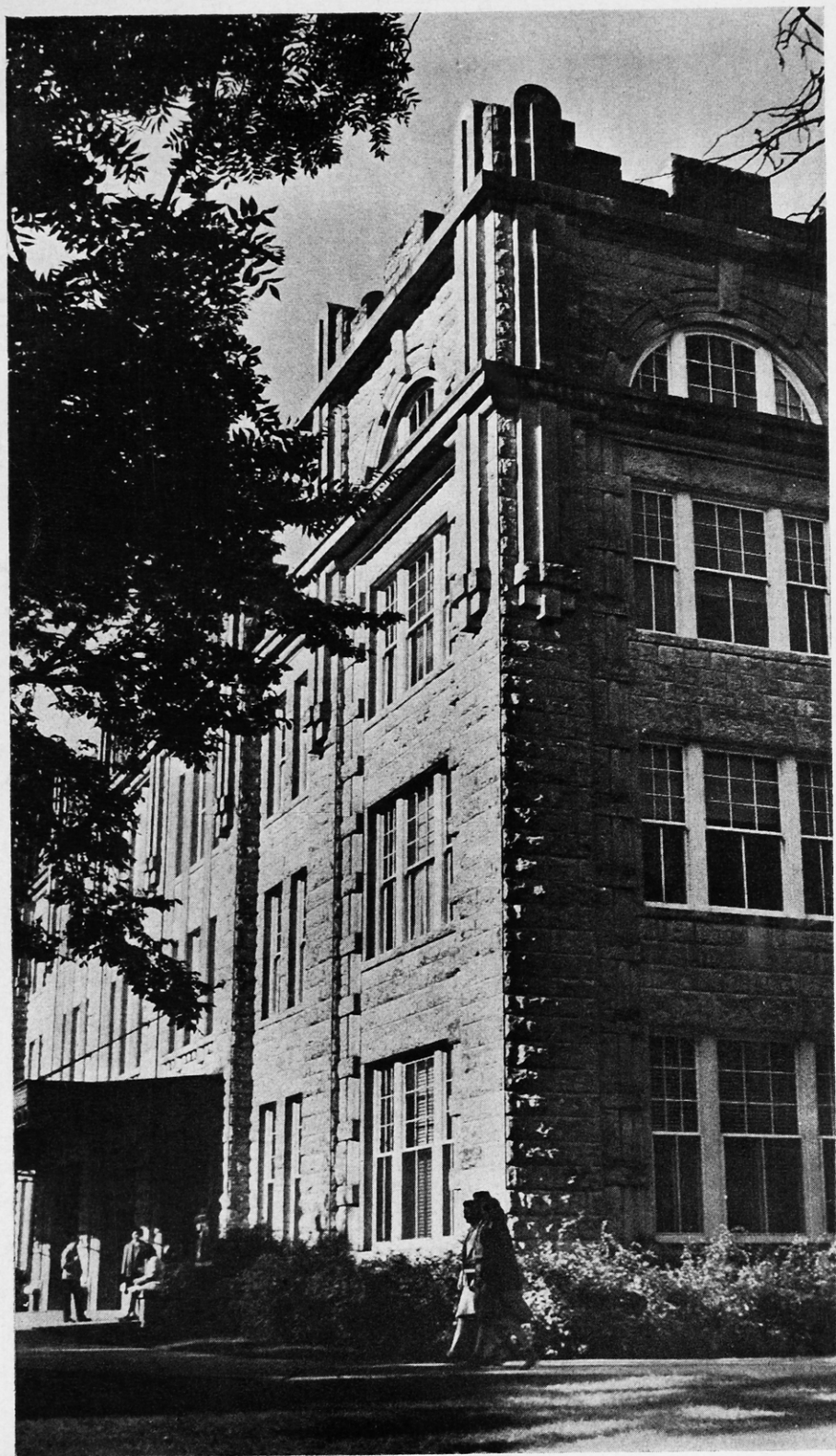

Presented by the
Students of Fort
Hays Kansas
State College,
Hays, Kansas

*We dedicate this book to those who are fighting to
protect our heritage and our hope of New Horizons.*



Killed in Action

Harold Ronald (Andy) Anderson
Andrew D. Bahl
John Becker
William Dutton
Paul Enright
Keith Fedde
Harlan Foster
Thomas Samuel Freeman
Frank T. Gengler
Eugene R. Harper
John N. Hatcher
Owen A. Hawver
James Robert Herman
H. V. Hoover
Leland LeRoy Jamison
Charles E. Jones
Wayne Francis Kobler
Harold James Kuhn
Francis Lovitt
David Markel
John M. (Jack) Owens
Francis H. Paronto
James McArthur (Mac) Prater
Herbert E. Rasmussen
Bill D. Rhodabarger
Herbert L. Seyfrit
Wallace Harold Shipley
Lloyd Sidener
Victor Tompkins
William Varner
Chet Walter
Kenneth L. Wells
John Willcoxon

Missing in Action

Glen Arthur Chalk
Russell E. Clark
Mark R. Cleland
Robert D. Fittell
William A. Humbird
John H. Keeler
Bob Kennedy
Herbert O. Meuli
Alvin Staab

Prisoners of War

Parlan Betts
Melvin J. Combest
Hugh James Harries
Vincent King
Louis Kissinger
Maurice Eugene Norrell
Eldon Williams
Levene Weigel

New Horizons



*Youth on the campus and youth at war
study-work-fight with vision of a New
Horizon and the promise of a new world*

WE POINT WITH PRIDE



Achievement - - - Recognition

- Helen Shell
- Annabelle Montgomery
- Beverly Strain
- Mary Jean Martin
- Ruth Hueftle

Faculty



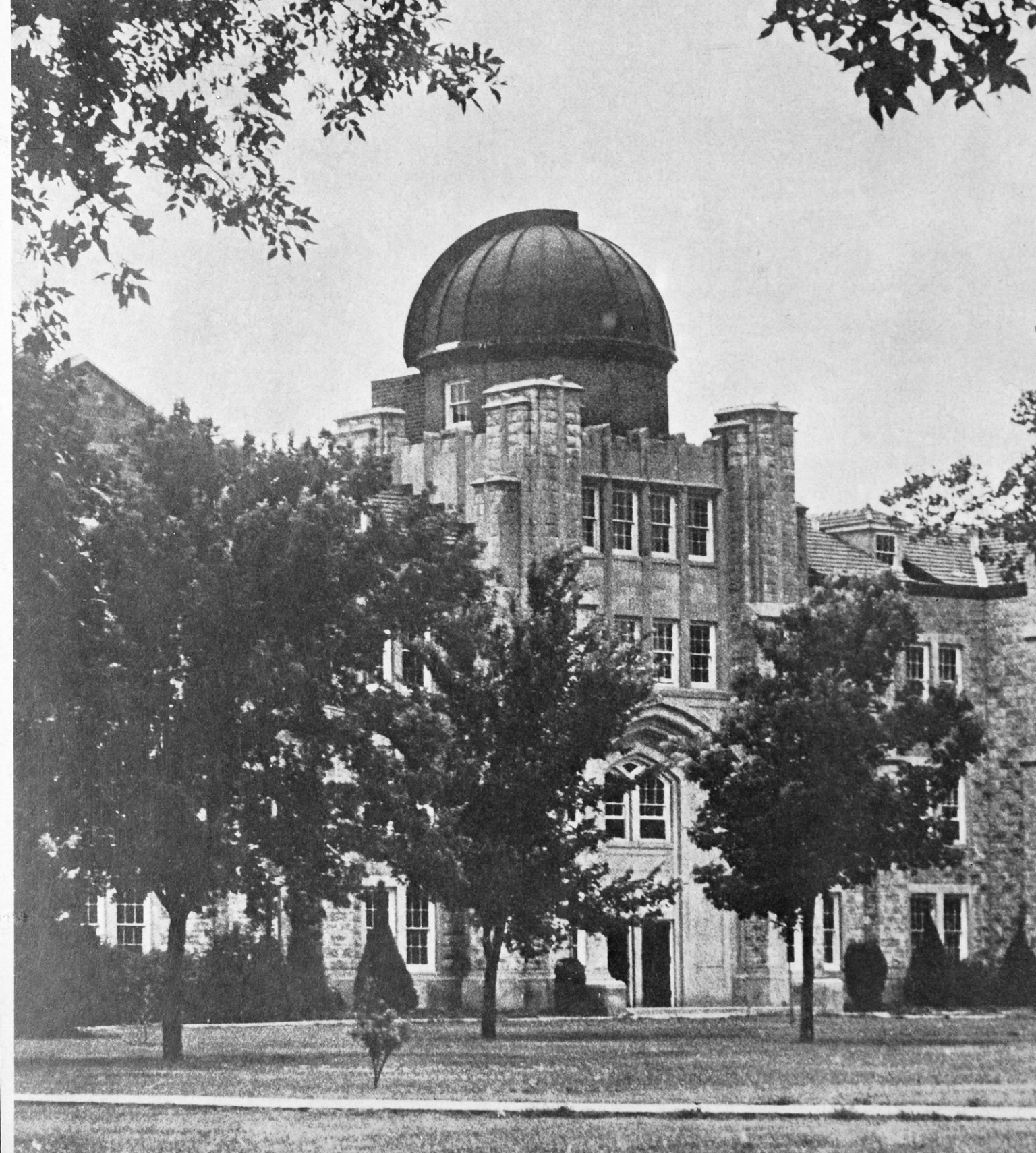

LYMAN D. WOOSTER, Ph. D.
President



A D M I N I S T R A T I O N



E. R. McCARTNEY
Dean and Professor of Economics.



WILLIAM D. MORELAND
Advisor to Men and Professor of Political Science and Sociology.

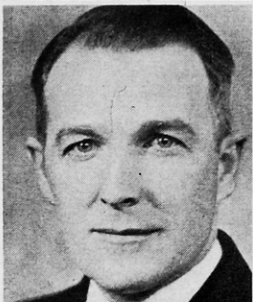

STANDLEE V. DALTON
Registrar and Assistant Professor of Botany.



MAUDE I. GORHAM
Advisor to Women and Assistant Professor of Psychology.



IRVINE F. WILSON
Bursar and Assistant Professor of Business Administration.



FACULTY

Top Row: Fred W. Albertson, Professor of Botany and Head of Department; Chairman of Graduate Division. Laura R. Baker, Assistant Professor of Clothing. Elizabeth Barbour, Assistant Professor of Physical Education. Maurine F. Bergland, Assistant Professor of Physical Education. Alice F. Beesley, Professor of Home Economics and Head of Department. Charles H. Brooks, Assistant Professor Emeritus of Language.

Second Row: Doyle K. Brooks, Instructor in Mathematics and Physics. Raymond U. Brooks, Assistant Professor of Industrial Arts; Superintendent of Buildings. Hugh Burnett, Assistant Professor of Political Science; Director of Extension Service. Grace E. Card, Assistant Professor of Health; College Nurse. Vernon T. Clover, Associate Professor of Economics. Edna B. Triplett Coder, Assistant Professor of English.

Third Row: E. E. Colyer, Professor Emeritus of Mathematics. Ruby P. Cox, Instructor in History; Assistant Advisor to Women. Pearl G. Cruise, Assistant Professor of Education. Edwin Davis, Professor of Industrial Arts and Head of Department. Gaynelle Davis, Assistant Professor of Education and Director of Elementary Education. Thelma I. DeForest, Assistant Professor of Business Administration.

Fourth Row: Drew A. Dobosh, Assistant Professor of Art. Lucille E. Felten, Assistant Professor of Music. Emma Golden, Assistant Professor of Language. Paul B. Gross, Associate Professor of Physical Education; Acting Chairman of Health and Physical Education; Director of Athletics; Basketball Coach. Modesto Jacobini, Professor of Languages and Head of Department. Wendell Kellogg, Assistant Professor of English and Journalism.

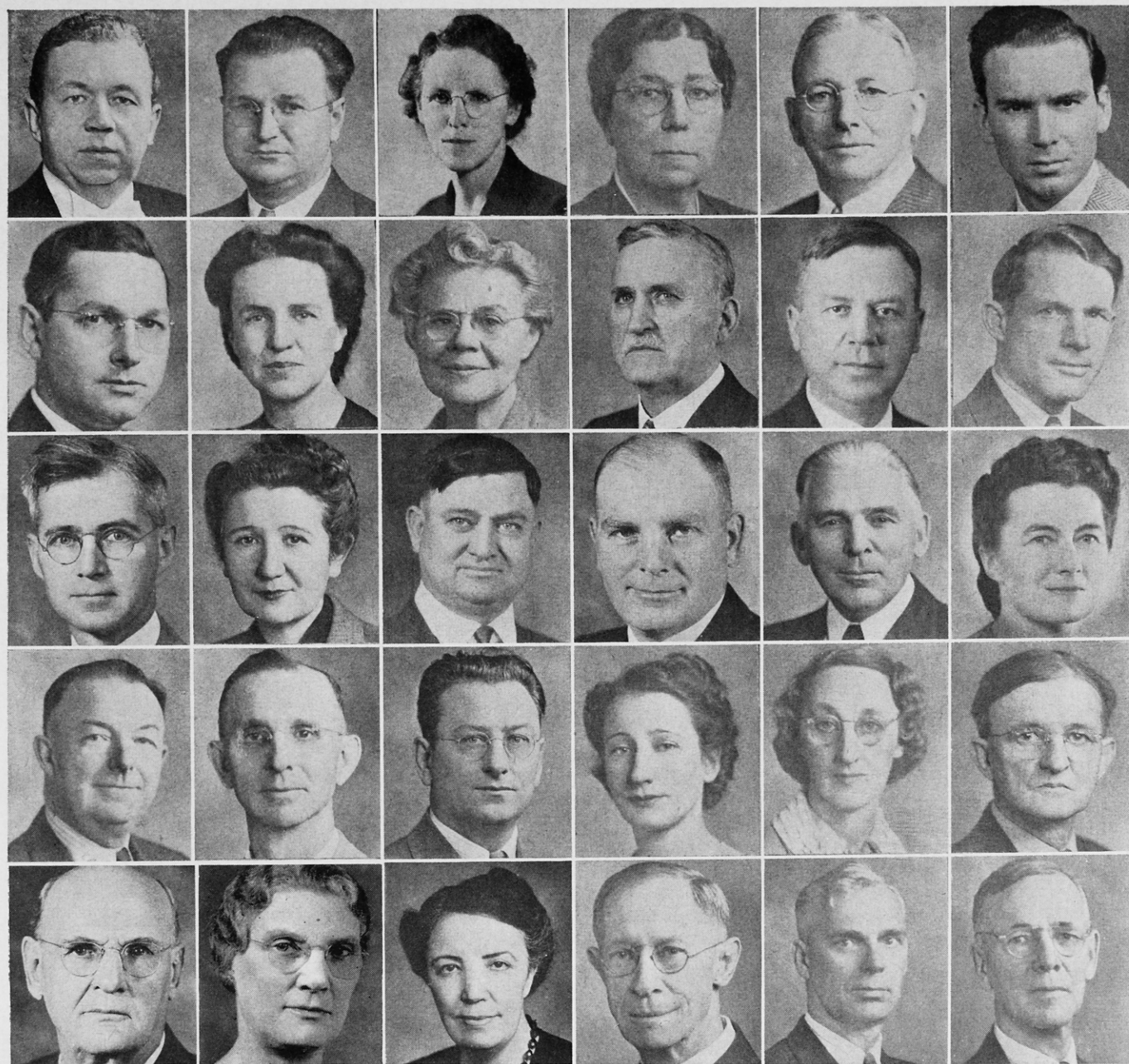

Top Row: Carl Malmberg, Associate Professor of Music. Everett L. Marshall, Assistant Professor of Mathematics. Margaret P. McGimsey, Assistant Librarian. Maude McMIndes, Associate Professor of Education and Director of Secondary Education. Robert T. McGrath, Professor of Education and Head of Department. Frank G. Miller, Instructor in Music.

Second Row: William Hugh Miller, Professor of Music and Head of Department. Mary Mae Paul, Assistant Professor of Education and Director of Rural Education. Jessie B. Pearce, Assistant Professor of Health. Roy Rankin, Professor of Chemistry and Head of Department. Homer B. Reed, Professor of Psychology and Head of Department. David Andrew Riegel, Assistant Professor of Botany.

Third Row: George M. Robertson, Professor of Zoölogy and Head of Department. Leona Robl, Assistant Librarian. James E. Rouse, Professor of Agriculture and Head of Department. Lester J. Schmutz, Assistant Professor of Agriculture; Farm Superintendent. Ira O. Scott, Associate Professor of Education. Clarice E. Short, Associate Professor of English.

Fourth Row: James R. Start, Professor of Speech and Head of Department. Floyd B. Streeter, Professor of Library Science; Librarian. Leonard W. Thompson, Professor of Economics and Business Administration and Head of Department. Margaret van Ackeren, Assistant Librarian. Mabel Vandiver, Professor of Art and Head of Department. Walter A. Wallerstedt, Instructor in Printing.

Fifth Row: Robert L. Parker, Professor Emeritus of History. Elizabeth J. Agnew, Dean Emeritus of Women. Delpha Fern Brock, Assistant Professor of English. Charles Fisher Wiest, Professor Emeritus of Philosophy. Raymond L. Welty, Professor of History and Head of Department. Thornton W. Wells, Assistant Professor of English.

ADMINISTRATIVE ASSISTANTS



Back Row: Eva Hedges, secretary, correspondence service. Mrs. Glenna Lewis, housemother, Lewis Field. Cora Bibens, secretary to the president. Josephine Meier, cashier, business office. Mrs. Ida Louise Holl, secretary, business office. Cleta Lesh, secretary, extension service.

Front Row: Mrs. Nita Landrum, executive secretary of the Alumni Association and student employment service. Mrs. Alice O'Brien, housemother of Custer hall. Mrs. Mabel Hopkins, secretary to the registrar. Mrs. Dollie Thomas, secretary to the dean.

Not in Picture: Ethel Artman, executive secretary, placement service. Mrs. Ethel McKenna, retired housemother. Frances Egger, cafeteria manager.

Students

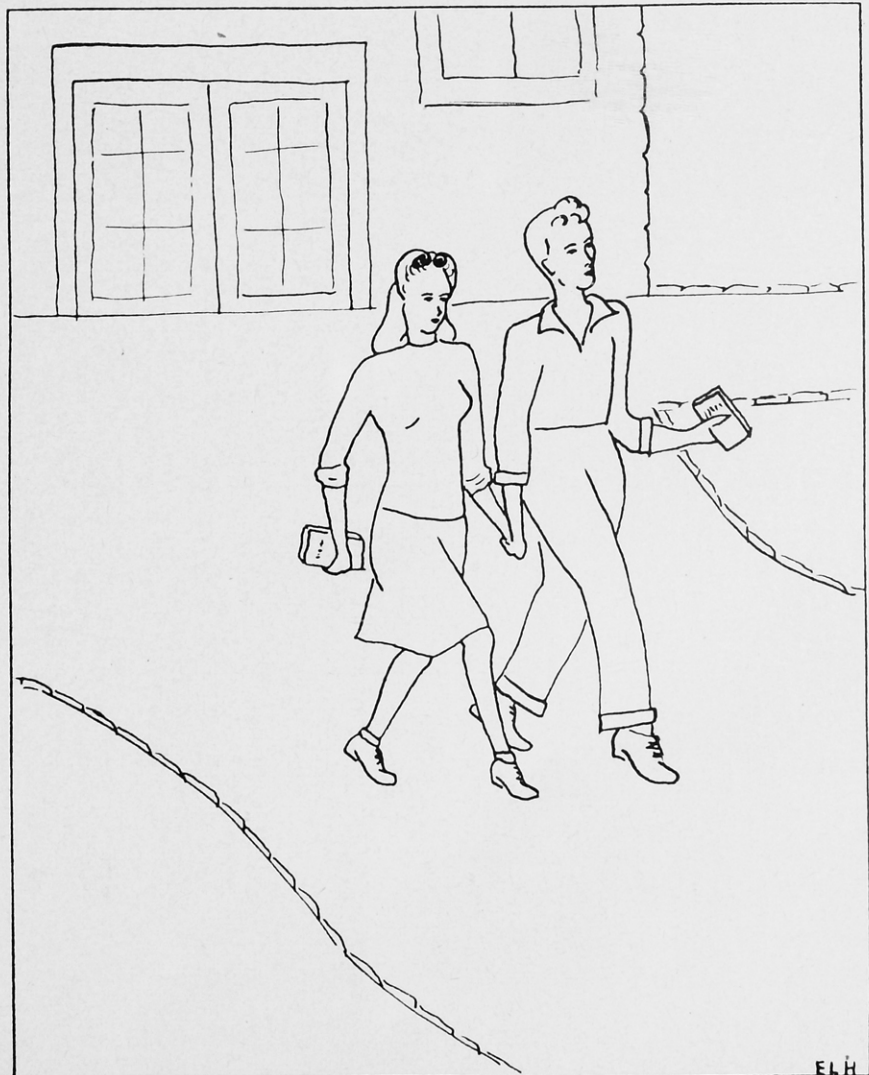



! Eat Wheaties.



You Should Have Seen



Wildcat Leftovers



"Wimpy" Wil

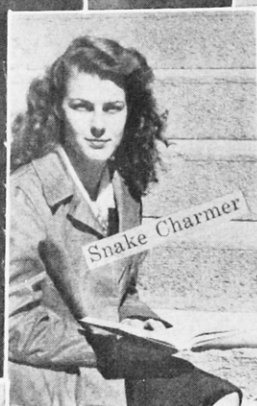

Snake Charmer



Traffic Jam



Off the Grass, Freshman!

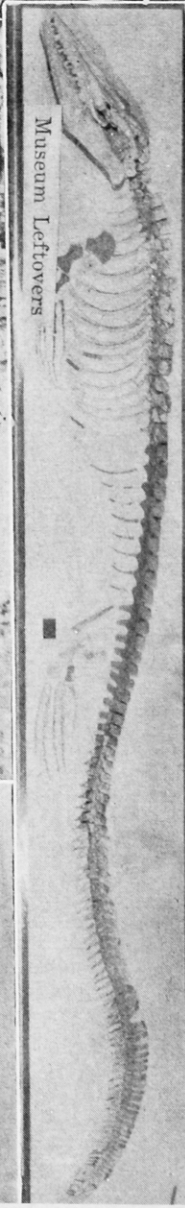

Museum Leftovers

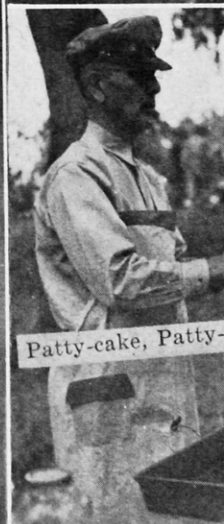

Patty-cake, Patty-



Marshall Moses



History in the Making



The Great Feat



Lola



Miss M.



Decision

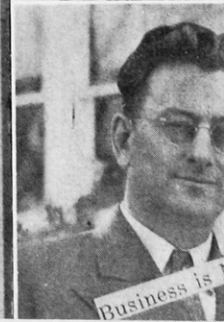

Business is



NORMAN PETTY, *President*

JEANNE HAGER, *Vice-President*

JO MONSEN, *Secretary-Treasurer*

FRESHMEN

Roberta Abel
Maxine Alburty
Arline Baker
Paula Barstow
Katherine Blehm

Gladys Bonebrake
Bernadyne Brown
Gloria Buck
Myrtle Cline
Dale Conway

Betty Critchfield
Carol Deeds
Betty Deutscher
Florence Dietz
Jo Ann Dougherty

Rosemary Duncker
Bonnie Fairchild
Audrey Field
Louise Finch
Ruth Freshour

Mrs. Luella Geenen
Virginia Gerstberger
Irene Gibson
Francis Gilbert
Melva Gillig

Richard Gray
Dora Mae Greiner
Marjorie Greving
Evelyn Griffin
Selma Harrison

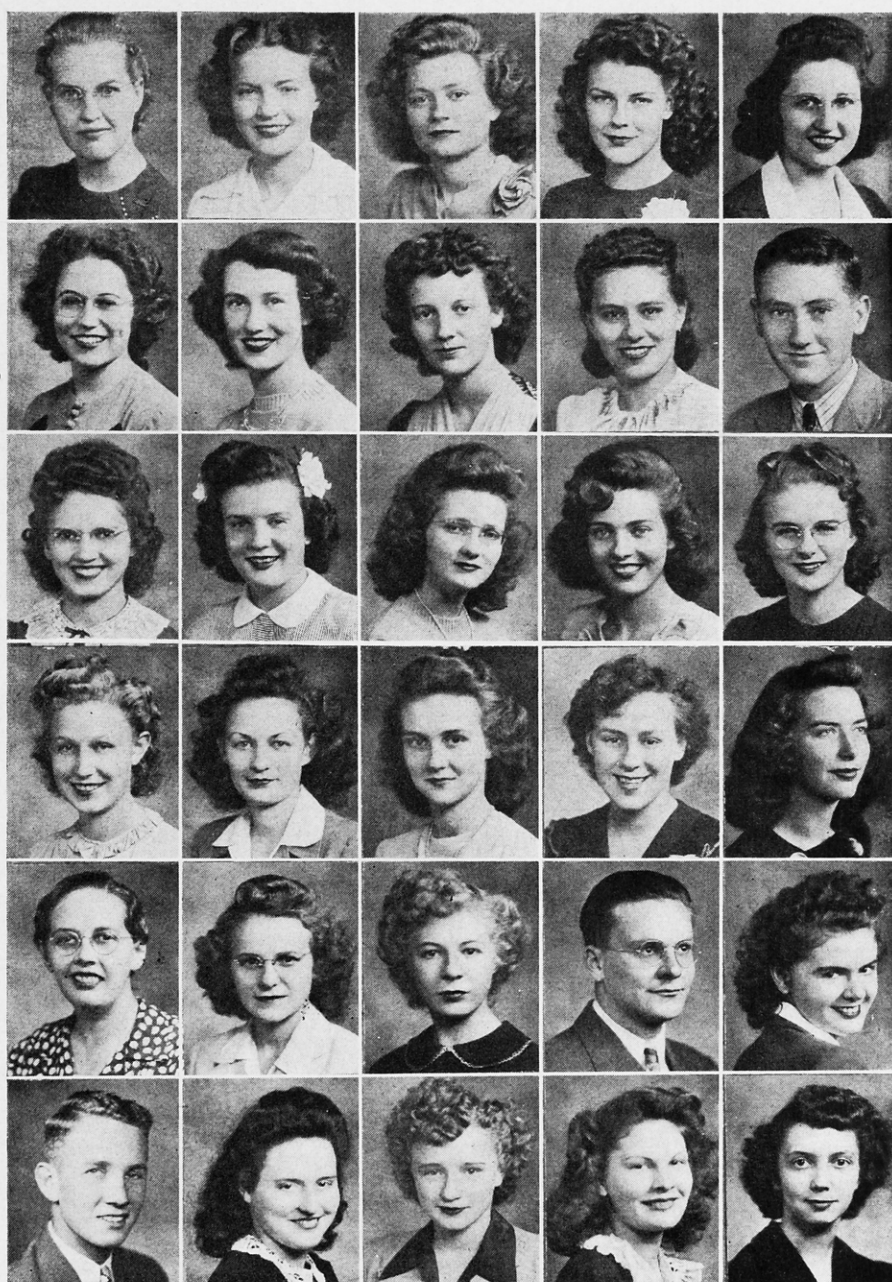

Henrietta Hauschild

Gerald Herl

Richard Hoard

Geraldine Irby

Bertina Johnson

Betty Jones

Vesta Jones

Mary Ann Joy

Meretta Kellogg

Alta Koontz

Dorothy Krupp

Arline Lebsack

June Lonnon

Loraine Mai

Christine Marshall

Rebecca Mayer

Irma McElroy

Lorene McKee

Norma Metheny

Ralph Meyer

Vesta Minium

Lola Mitchem

Madelyn Mollenkamp

Georgia Montgomery

Mae Mullen

Norma Mullender

Darlene Nelson

Gwyneth Nelson

Lester Newland

Charlotte Niernberger





Velma Paul
Wallace Payne
Dana Perkins
Clara Rahjes

Beulah Rawson
Mary Rawson
Mildred Riggs
Betty Robl

Geraldine Rogers
Ladene Rouse
Barbara Rowland
Ben Russell

Melba Sarver
Irene Satterlee
Orva Scheuerman
Betty Seegrist

Jack Shaw
Jeanne Shellhass
Norva Shepard
Carmelita Singel

Mary Stanley
Maybelle St. Lawrence
Robert Temple
John Thorns
Dorothy Tuttle

Frances Warner
Phyllis Weaver
Beth Weir
Edith Whitney
Mary Kathryn Wiesner



ROMA GATEWOOD, *President*
DOROTHY GALLOWAY, *Vice-President*
MARION WITT, *Secretary-Treasurer*

Patricia Allegre
Carol Barry
Leona Barton
Mary Blakely
June Breckenridge

Nellie Campbell

Stanley Chittenden
Lois Cline
Betty Ferguson
Imogene Frack
June Gale
Evelyn Gold
Fanchon Groth
Regina Haas
Dorothy Harris

Esther Hofaker Carver

Ogilvia Hull
Neva Knitig
Dorothy Lange
Marva Lange

Betty Lowe
Avis Miller
Corinne Miller
Maxine Montgomery
Donna Jean Myerly
Doris Mae Peirano

S O P H O M O R E S



Dorothy Plummer

Virginia Lee Pratt

Erma Prior

Violet Sabin

Gladys Schreiber

Vera Seegrist

Barbara Snyder Reinking

June Stothard

Peggy Stice

Lois Storer

Betty Strong

Hope Townley

Wanda Vine

Edwin Werth

Wilma Wilds

Jerry Wilson

Georgia Wolfram

Eugene Woolverton

Cynthia Wooster

Clara Wright



JUNIORS

ESTHER HUEFTLE
President

THELMA RIGGS
Vice-President

ELAINE GRAFEL
Secretary-Treasurer



Dorothy Barry
Norbert Becquet
Dorothy Biggs
Elinor Brining

Marcella Brungardt
Anna Belle Davis
Norbert Dreiling
Estella Hayes

Elda Johnson
Jean Kenyon
Mildred Knight
Kathryn Law

Frances Locker
Ruth Laizure
Virginia Lusk
Marjorie McGrath

Gertrude Miller
Gloria Montgomery
Dorene Prior
Eugene Pugh

Catherine Osterfund
Maxa Rorabaugh
Helen Shaw
Annella Skeen

Creta Sproul
Ellen Witt
Annabelle Wylie
Lois Lee Myerly



RUTH HUEFTLE Menlo

A.B. in English

Y.W.C.A.; Leader; Quill Club; Student Council; Women's Leadership; Kappa Phi; Who's Who in American Universities and Colleges.

DARLENE KLENK WaKeeney

B.M.

Choir; Band; Orchestra; International Relations Club; Kappa Phi.

MARY JEAN MARTIN Prairie View

A.B. in History

Y.W.C.A.; International Relations Club; Quill Club; Kappa Phi; Woman's Leadership; Who's Who in American Universities and Colleges.

BETTY METCALF Danbury, Neb.

B.S. in Elementary Education

Theta Sigma Upsilon; Y.W.C.A.; Band.

WANDA JEAN MILLER SETTERICK . Hays

B.M.

Choir; Orchestis; Sigma Alpha Iota.

ANNABELLE MONTGOMERY, Burlingame

A.B. in Political Science

Y.W.C.A.; International Relations Club; Tigerettes; W.A.A.; Debate; Delta Sigma Epsilon; Who's Who in American Universities and Colleges.

LOUISE MOORE Hays

B.S. in HomeEconomics

Home Economics Club.

MARJORIE NEPTUNE McCANN, Garden City

B.S. in Business Administration

W.A.A.; Alpha Sigma Alpha; Pan-Hellenic Council.

NORMA ROWTON Cimarron

A.B. in History

Tigerettes; International Relations Club; Delta Sigma Epsilon; Pan-Hellenic Council.

BETTY SQUIRE Hutchinson

B.M.

Choir; Y.W.C.A.; Orchestra; Kappa Phi.

BEVERLY STRAIN Brewster

A.B. in Language

Jr. Class Secretary; Little Theater; Y.W.C.A.; Tigerettes; Pep Club; International Relations; Women's Leadership; Kappa Phi; Delta Sigma Epsilon; Pan-Hellenic Council; Who's Who in American Universities and Colleges.

WINIFRED WESTON Glade

A.B. in Chemistry

Kappa Phi.

S E N I O R S

DALE BERNEKING Simpson
A.B. in Chemistry

President of Senior Class; Student Council.

IRENE THORNBERG Bloomington
A.B. in Spanish

Y.W.C.A.; International Relations; Vice-President of Senior Class.

LOUISE CHAPPELL Monument
B.S. in Home Economics

Kappa Phi; Choir; Y.W.C.A.; Home Economics Club; Secretary of Senior Class.

PHYLLIS BLACKBURN Goodland
A.B. in Zoology

Kappa Phi; Reveille Editor; Leader Editor; Junior Class President; Choir; International Relations Club; Student Council; Women's Leadership.

DOLOROS BOLAN Plains
B.S. in Education

Band; Choir; Y.W.C.A.; International Relations; Student Council; Women's Leadership; Kappa Phi.

GRACE BREEDEN Quinter
B.S. in Home Economics

Theta Epsilon; Y.W.C.A.; Home Economics Club; Choir.

ESTELLA CRABTREE Quinter
B.S. in Education

Choir; Y.W.C.A.

DEAN CURRY Great Bend
A.B. in Spanish

Y.M.C.A.; Choir; Phi Mu Alpha; Phi Delta Chi; Business Manager, Reveille.

JANE HULL CURTIS Brewster
A.B. in English

Delta Sigma Epsilon; Kappa Phi; Y.W.C.A.; Little Theater; Quill Club; Debate and Oratory; Tigerettes.

FLORENCE CUSTER Great Bend
B.S. in Elementary Education

Theta Sigma Upsilon; Y.W.C.A.; Home Economics Club; Tigerettes; Student Council.

MAXINE GAGE Hoisington
B.M.

Y.W.C.A.; Sigma Alpha Iota; Kappa Phi; Choir.

LOREE GRUMBEIN McCracken
B.S. in Business Administration

Y.W.C.A.; Band; Choir; International Relations; Kappa Phi; Orchestra.

ERMA HENTHORN Dodge City
B.S. in Education

Kappa Pi.



Greeks and Dorms

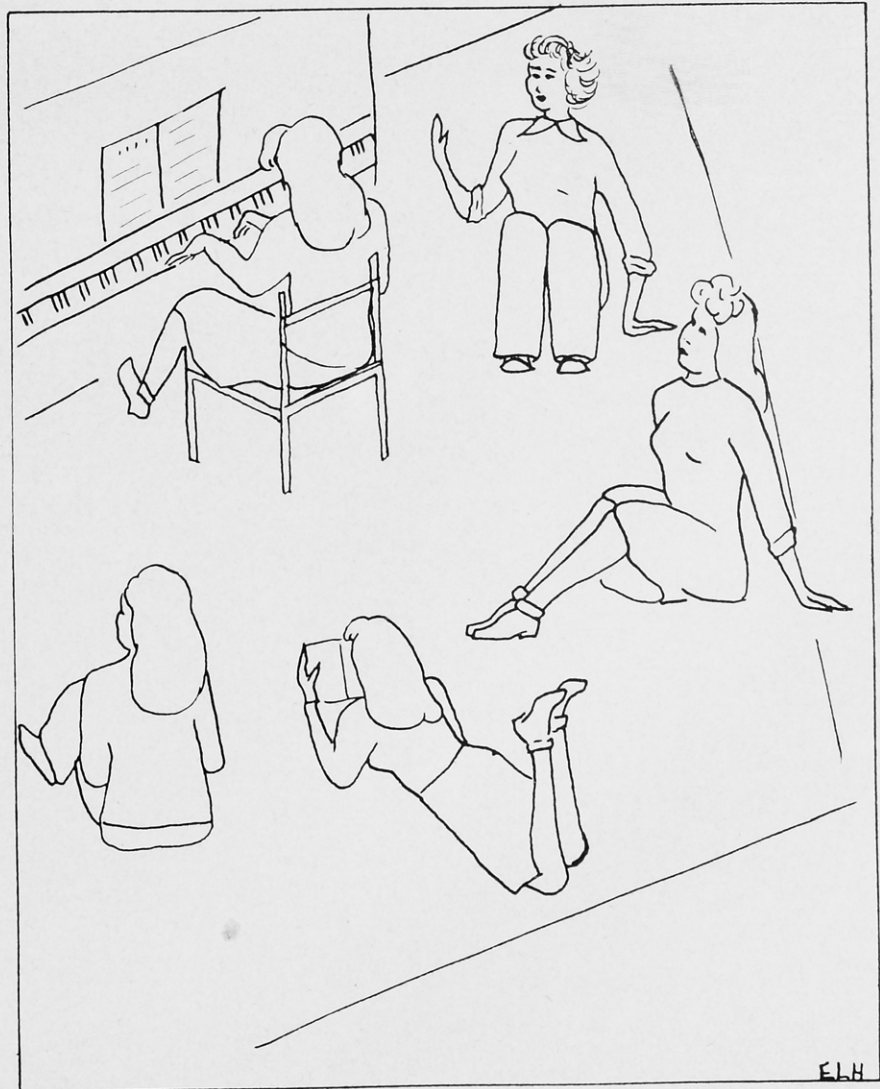



Phone 218



German Club Christmas Party



Celebs

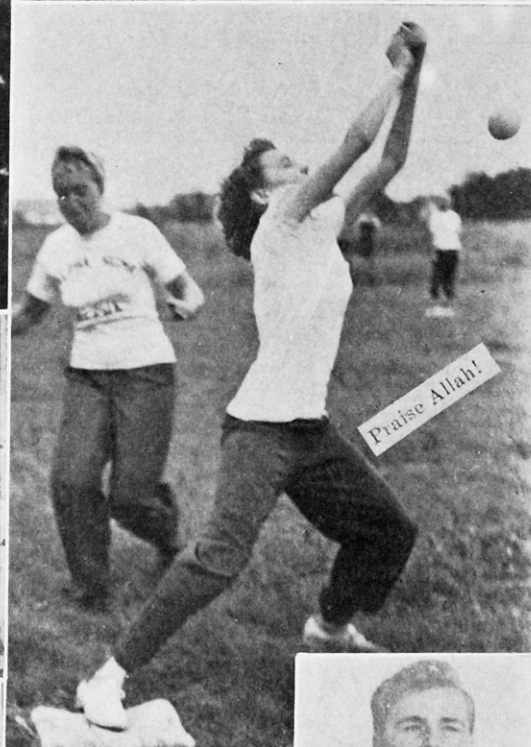

Praise Allah!



He Stoops to Conk-her



Rem



The Killer

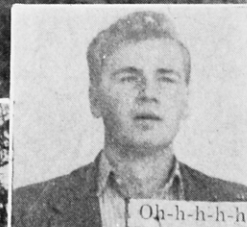

Oh-h-h-h-h



Dead End Kid



Too Many Cook



Let's Have Another Cup of Coffee



Marjorie McGrath
President

Mildred Knight
Secretary

Janie Rowton
Treasurer

PAN HELLENIC COUNCIL

Pan Hellenic Council is composed of representatives from the four social sororities on the campus. The Council promotes sisterhood and cooperation between the sororities. All groups stand for good college citizenship, maintenance of high social standards, and good scholarship. Sorority life helps to build character, develops personality and charm, and teaches the girls to serve others.

MEMBERS

Back Row: Frances Locker, Betty Metcalf, Marjorie Neptune, Marion Witt, Janie Rowton, Dorothy Plummer. *Front Row:* Anna Belle Davis, Miss Brock, Marjorie McGrath, Mildred Knight.



ALPHA SIGMA ALPHA



Officers

Agnes Weissbeck, president; Gerry Daniels, vice-president; Betty Lang, secretary; Frances Locker, Treasurer; Miss Paul, sponsor.

Members

Back row—Betty Robl, Agnes Weissbeck, Gladys Schreiber, Miss Paul.

Front row—Marjorie Neptune McCann, Betty Lang, Gerry Daniels, Mary Pearson, Frances Locker, Dana Perkins, Jo Monsen.

Founded in 1901 at Farmville, Virginia, Installed F.H.K.S.C. 1927



DELTA SIGMA EPSILON



Officers

Beverly Strain, president; Norma Jane Rowton, vice-president; Cynthia Wooster, secretary; Doris Peirano, treasurer; Maurine Bergland, sponsor.

Members

Back Row: Dorothy Galloway, Betty Lowe, Agnes Turman, Jane Curtis, Maurine Bergland, sponsor.

Middle Row: Helen Shell, Annabelle Montgomery, Lorene McKee, Annabelle Wylie, Patricia Allegre, Bernadyne Brown.

Front Row: Doris Peirano, Corinne Miller, Lois Storer, Norma Jane Rowton, Maxa Rorabaugh, Jerry Rogers, Beverly Strain, Peggy Stice, Marion Witt, Cynthia Wooster, Rozanne McKee.

Founded in Oxford, Ohio in 1914. Installed in F.H.K.S.C., 1925

SIGMA ALPHA IOTA



Officers

President, Elda Johnson; Vice-President, Roma Gatewood; Secretary, Kathryn Law; Treasurer, Maxine Gage; Sponsor, Lucille Felten.

Members

Maxine Alburty, Paula Barstow, Jo Ann Dougherty, Maxine Gage, June Gale, Roma Gatewood, Jean Hager, Elda Johnson, Kathryn Law, Virginia Lusk, Loraine Mai, Lorene McKee, Rozanne McKee, Donna Myerly, Lois Lee Myerly, Dorothy Perry, Virginia Pratt, Irene Satterlee, Wanda Jean Setterich, Betty Squire, Agnese Turman, Agnes Weissbeck.



THETA SIGMA UPSILON



Officers

President, Thelma Riggs; Vice-President, Dorothy Biggs; Secretary, Margaret Biggs; Secretary, Margaret Wilson; Treasurer, Elaine Grafel; Mrs. Coder, Sponsor.

Members

First Row: Marcella Brungardt, Mrs. Davidson, house-mother, Mrs. Coder, sponsor, Mary Kathryn Wiesner. *Second Row:* Regina Haas, Selma Harrison, Mildred Riggs, Jeanne Shellhass, Melba Sarver. *Third Row:* Dorothy Biggs, Lois Bockoven, Annabelle Davis, Neva Knitig, June Lonnon, Louise Finch, Beth Weir, Elaine Grafel, Betty Strong, Florence Dietz, Margaret Wilson, Ruth Freshour, Betty Metcalf. *Fourth Row:* Florence Custer, Thelma Riggs, Betty Deutscher, Irene Gibson, Marjorie McGrath.

Founded in 1921 at Emporia, Kansas. Installed F.H.K.S.C., 1928

KAPPA PHI



President _____ Doloros Bolan
 Vice-President _____ Ruth Hueftle
 Cor. Sec'y _____ Dorothy Lange

Officers

Treasurer _____ Elinor Brining
 Chaplain _____ Louise Chappell
 Recording Sec'y _____ Mary Lou Blakely
 Historian _____ Marjorie McGrath

Roberta Jean Abel
 Arline Baker
 Dorothy Barry
 Phyllis Blackburn
 Doloros Bolan
 Elinor Brining
 Mary Lou Blakely
 Helen Boettger
 Leona Barton
 Louise Chappell
 Jane Hull Curtis
 Carol Deeds

Members

Betty Ferguson
 Virginia Gerstberger
 Melva L. Gillig
 Maxine Gage
 June Gale
 Dorothy Galloway
 Dorothy Harris
 Estella Hayes
 Esther Hofaker
 Elda Johnson

Jean Kenyon
 Darlene Klenk
 Mildred Knight
 Ruth Laizure
 Kathryn Law
 Dorothy Lange
 Marva Lange
 Betty Lowe
 Mary Jean Martin
 Rebecca Mayer

Irma McElroy
 Marjorie McGrath
 Vesta Minium
 Lola Mitchem
 Mae Jane Mullen
 Donna Jean Myerly
 Lois Lee Myerly
 Velma Paul
 Dorothy Plummer
 Mary Fern Rawson

Ladene Rouse
 Orva Jean Scheuerman
 Norva Jean Shepard
 Carmelita Singel
 Barbara Snyder
 Creta Sproul
 Betty Squire
 Elizabeth Stanley
 June Stothard
 Edith Whitney
 Madelyn Mollenkamp

Carol Barry
 Rosemary Dunker

Pledges

Arlene Leback

Mary Lou Hall
 Muriel Jones

Dorothy Plummer, secretary-treasurer; Mrs. Schwein, sponsor; Rosemary Duncker; Mildred Knight, president.

SIGMA SIGMA SIGMA



Norbert Dreiling, president; Mr. James Start, sponsor; Ladene Rouse.

PI KAPPA DELTA

PHI MU ALPHA



Officers

President, Wallace Payne
 Vice-president, Norman Petty
 Secretary-treasurer, Jerry Wilson
 Historian, Dean Curry
 Warden, Lester Newland
 Supreme Councilor, Francis Gilbert
 Sponsor, Frank Miller

Members

John Thorns
 Dean Curry

Norman Petty
 Jerry Wilson
 Lester Newland
 Francis Gilbert
 Wallace Payne

Alumni Members

Carl Malmberg
 William Hugh Miller
 Howard Lamoreux
 Vivian Meckel
 Leland Flora

PHI
DELTA
PHI



"Yes, we're here, and mighty active too."
Dale Berneking, left
Dean Curry, right

CUSTER HALL



Mrs. Foster of Hill City, Mrs. O'Brien of Russell, and Miss Ruby Cox of Stonewall, Texas, presided over Custer Hall this year. The seventy-seven girls living in the hall sponsored a tea for the faculty members in the fall and held an informal party and a spring formal. The officers for the first semester were: president, Marjorie Neptune; vice-president, Geraldine Daniel; secretary, Roma Gatewood; treasurer, Annella Skeen. The second semester officers were: president, Geraldine Daniel; vice-president, Nellie Campbell; secretary, Corinne Miller; treasurer, Ellen Witt.

WESLEY HALL



A little work—a little play—friendship and fellowship galore. These help to make up the wholesome atmosphere prevalent among the group of college women enjoying dormitory life in Wesley Hall, where fifty-three girls make their home. Mrs. Martha R. Walters is housemother.

Wesley Hall officers are president, Mildred Knight; vice-president, Louise Chappell; secretary and treasurer, Elinor Brining, first semester; Estella Hayes, second semester.

LEWIS FIELD

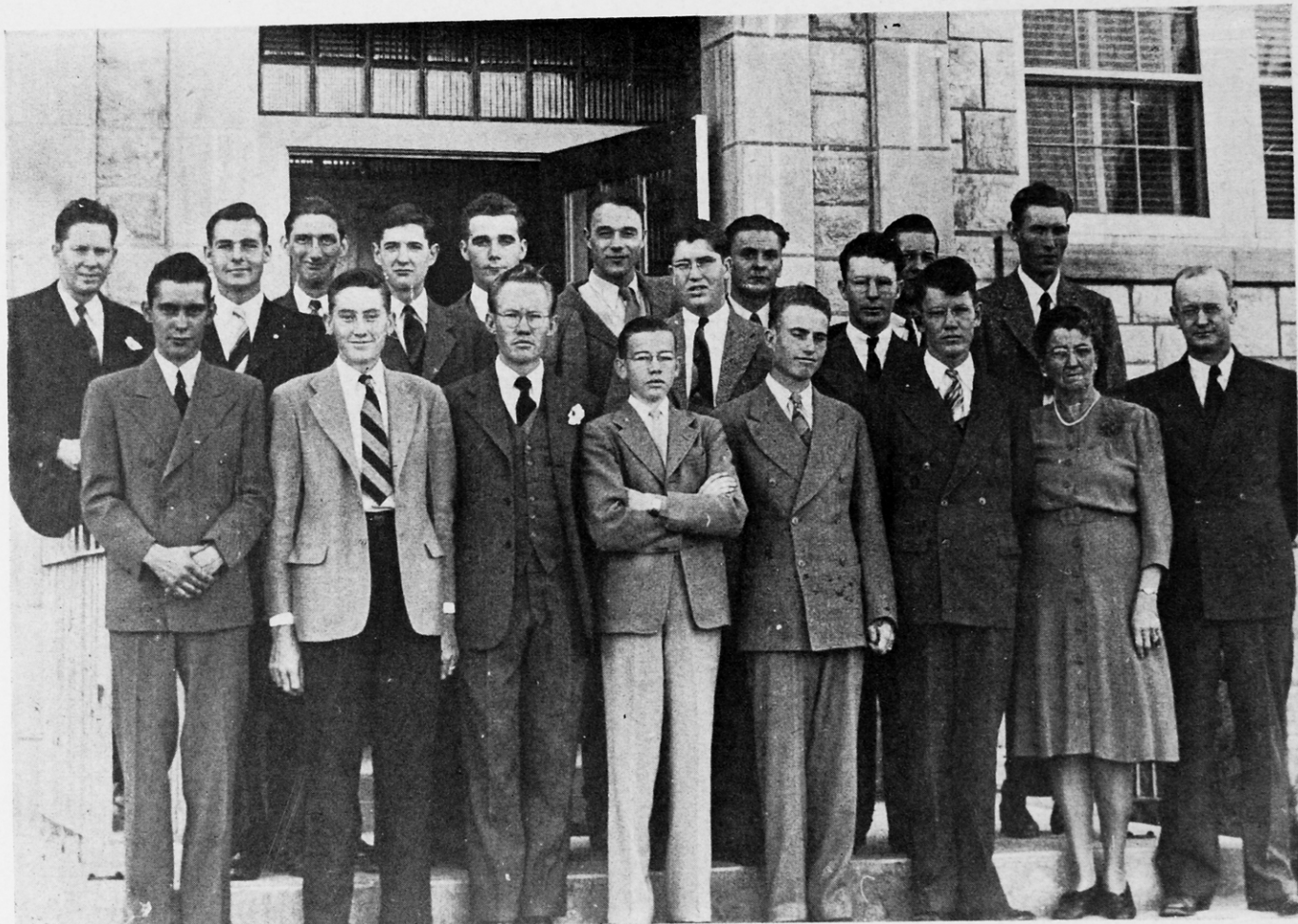

"Yes, we are the men who live in the new dormitory at Lewis Field, and by the way, the phone number is '31,'" is the answer many girls get from the men on the campus this year.

The new dormitory was constructed during 1942-43 and made ready for occupancy just in time for the army aviation students who arrived on the campus in the spring of 1943. Under the name of Barracks B the army used the dormitory until the aviation students left the campus. Since then the field has again been occupied by civilian men.

Mrs. W. A. "Mother" Lewis has, as in the past, made Lewis Field the real home for men. Dr. W. D Moreland is supervisor and has had charge of Lewis Field and its development.

Classrooms





The Water's Fine



How Dry I Am



Soup's On

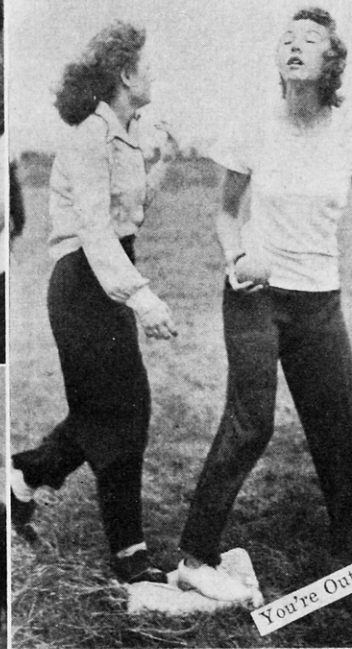

You're Out

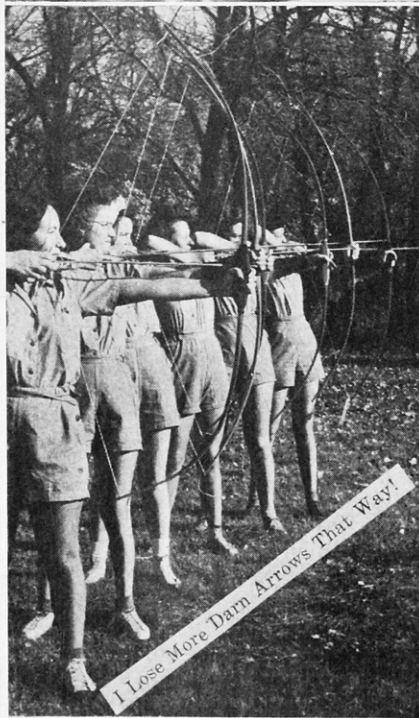

I Lose More Darn Arrows That Way!



Bond Drive



Waam!



Beauty and the

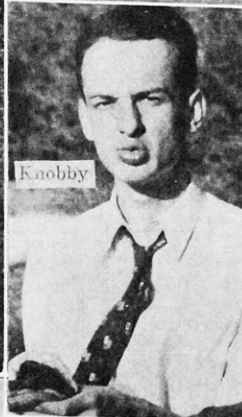

Knobby



Ohh! My Gosh!



Faculty Picnic



Play Ball



Leader's Out



Heigh-I



Ruth Laizure works out in the reading room.

LIBRARY

The library is a center of student study activity from 8 a.m. until 10 p.m. daily. Pictured here are but two phases of it.

Jack Shaw takes it easy in the browsing nook.

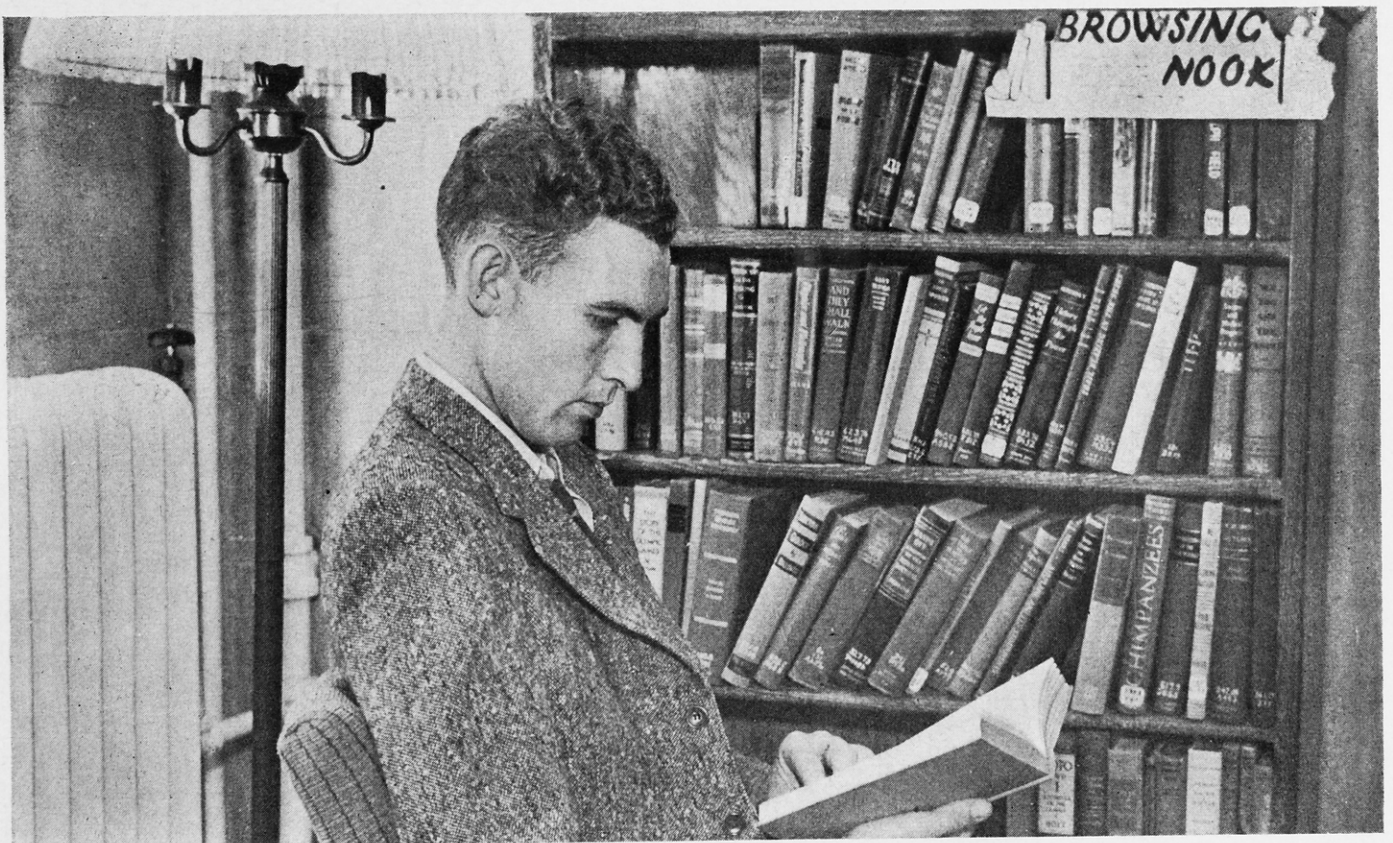

HOME ECONOMICS

SCIENCE

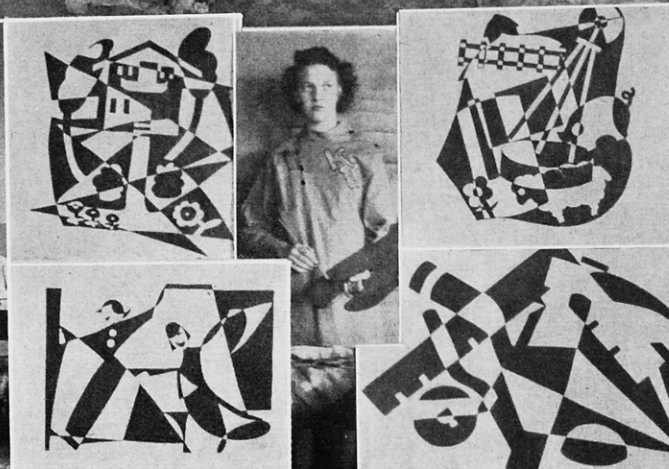
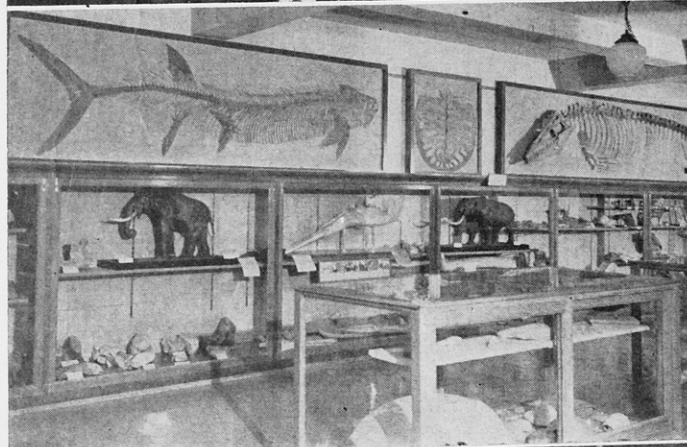

Random pictures indicate in a small way the varied academic activities pursued on the campus: top left, a sewing class; top right, a class in household mechanics; middle left, a part of the college museum; middle right, a class in comparative anatomy; lower left, a girls' dormitory study hall; lower right, work samples from the art department.

STUDYING

ART

Activities

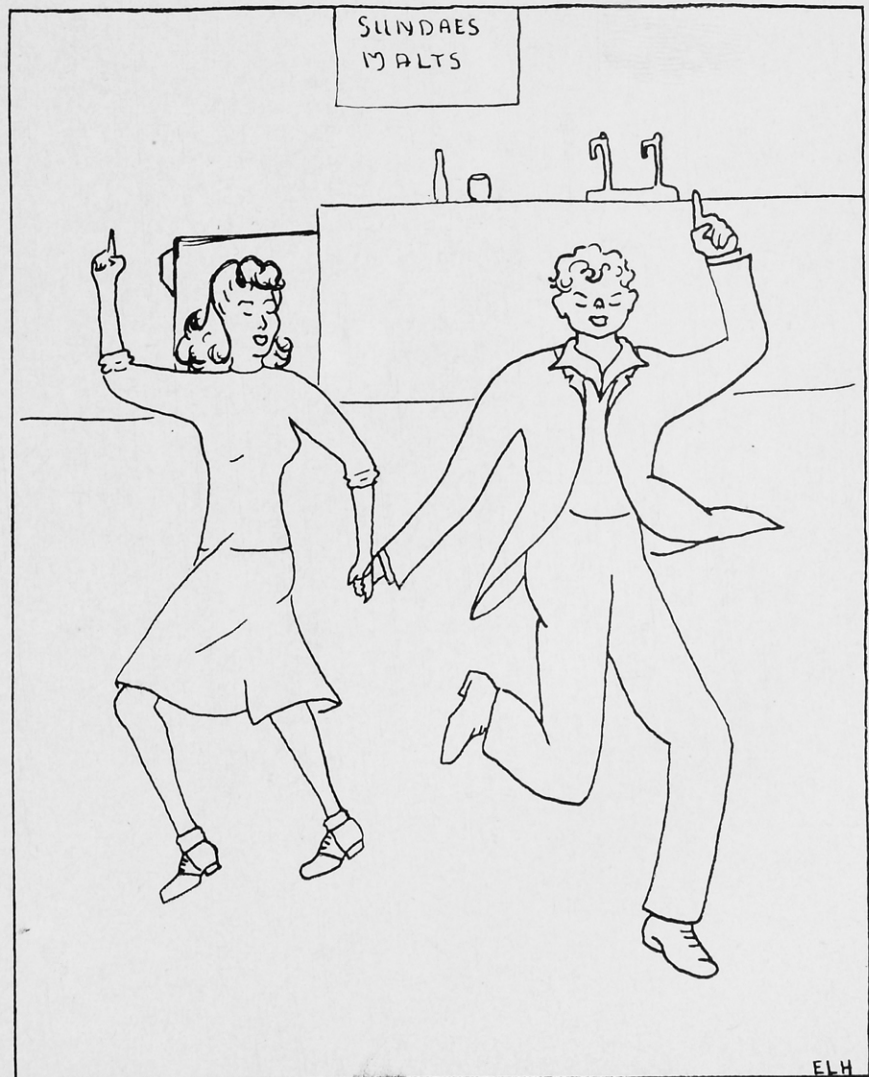



Sweetheart Ball



Dorene Prior

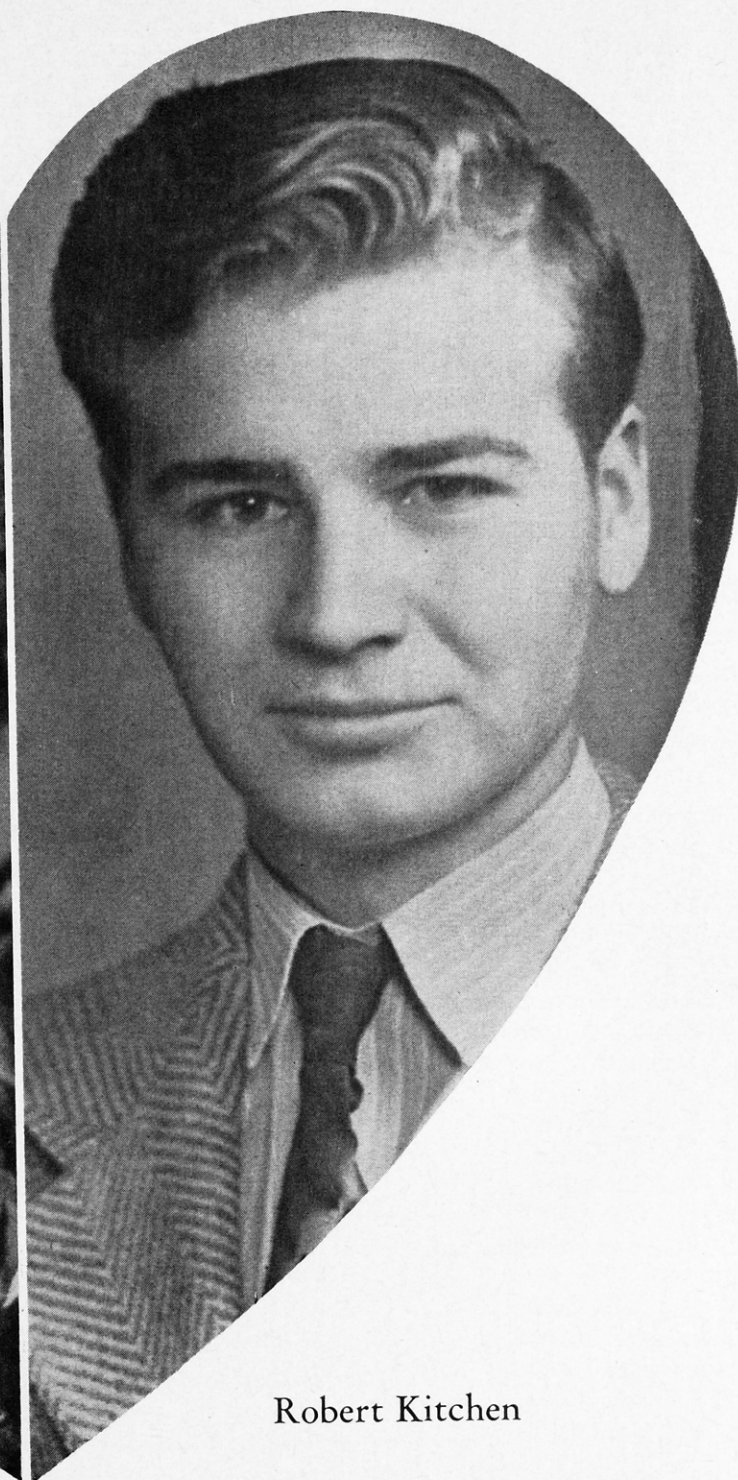

Robert Kitchen

REVEILLE

QUEEN

KING



ORCHESTRA

First violin

Maxine Alburty
Cynthia Wooster
Edward Wayman
Roma Gatewood
Myrtle Shepard
Ted McNutt
Marjorie Lebsack
Betty Jean Schmutz
Mary Lou Fellers
Virginia Pratt

Second violin

Lucille Felten
Rosann King
Corrine Miller
Foster Needles
Margaret Jacobini
Ruth Thoman
June Holcomb
Jo Ann Dougherty
Marilyn Needles
Kathryn Reed

Viola

Clara Malloy
Marie Kaufmann
Marion Witt
George Hatfield
Virginia Oshant
Bob Wynne

Cello

Louise Varner
Ruth Riggs

Arlene Lebsack
Elaine Williams
Mildred Simpson
Phyllis McCoed
Jean Hager
Alexander Meier

Bass

Tom Middleton
Henrietta Hauschild
Jean Scott
Dorothy Popp
Eleanor Calvert

Flute

Kathryn Law
LoRee Grumbein
Homer Reed

Oboe

Paul Grover
Josephine Goodnough

Clarinet

Wallace Payne
Earl Price
Barbara Snyder

Bassoon

Wanda Vine
Patricia Felten

Horn

Winnie Flora
Robert Eichbush
Gloria Buck
Irene Satterlee

Dora Mae Greiner
Victor Eddy

Trumpet

Stanley Kaufmann
Betty Seegrist
Richard Hunt

Trombone

William Penrod
Glenn Jorian
Willard Guy

Norman Petty

Tuba

Jean Kenyon

Percussion

Donald Gingrich
Ruby Ellen Malmberg
Carol Bates

Piano Soloist

Betty Squire





MIXED CHORUS

Jo Ann Dougherty
 Louise Finch
 Maxine Gage
 Dorothy Galloway
 Roma Gatewood
 Irene Gibson
 Melva Gillig
 Francis Gilbert
 Evelyn Griffin
 Jean Hager
 Richard Gray
 Selma Harrison
 Estella Hayes
 Esther Hueftle
 Merreta Kellogg
 Jean Kenyon
 Darlene Klenk
 Alta Lee Koontz
 Kathryn Law
 Arlene Lebsack
 June Lonnon
 Betty Lowe
 Virginia Lusk
 Loraine Mai
 Rebecca Mayer
 Irma McElroy
 Marjorie McGrath

Rozanne McKee
 Avis Ruth Miller
 Corinne Miller
 Wanda Jean Miller
 Lola Ruth Mitchem
 Madelyn Mollenkamp
 Donna Jean Myerly
 Lester Newland
 Wallace Payne
 Norman Petty
 Dorothy Plummer
 Virginia Pratt
 Irene Satterlee
 Orva Scheuerman
 William Jack Shaw
 Betty Squire
 John Thomas
 Agnese Turman
 Dorothy Tuttle
 Wanda Lee Vine
 Edith Whitney
 Marion Witt
 Georgia Wolfram
 Cynthia Wooster
 Clara Wright
 Jerry Wilson
 B. F. Russell

Conductor

Carl J. Malmberg

Assistant Conductor

Paul Grover

Roberta Abel

Maxine Alburty

Carol Barry

Paula Barstow

Katherine Blehm

Helen Boettger

Gladys Bonebrake

Grace Breeden

Nellie Campbell

Lois Jean Cline

Estella Crabtree

Betty Critchfield

Dean Curry

Florence Custer

Betty Deutscher



STUDENT COUNCIL



The Student Council is the executive committee of students heading the student body. This organization is composed of the class presidents, two representatives from each class and three members chosen from the student body at large.

The council upholds and administers the laws to serve the interests of the students. The Friday and Saturday night varsities held weekly in the Social building were made possible largely through the efforts of the council.

MEMBERS

Back Row: Dean E. R. McCartney, faculty advisor; Lois Lee Myerly; Phyllis Blackburn, vice-president; Jerry Wilson; Dale Berneking; Roma Gatewood; Norman Petty; Dorothy Tuttle.

Front Row: Doloros Bolan, Geraldine Irby, Norbert Dreiling, president; Annabelle Montgomery; June Gale, secretary-treasurer; Esther Hueftle; Elinor Brining.



Y. W. C. A.

Offering an opportunity for religious, intellectual, and social expression and enjoyment to all women students, the Young Women's Christian Association has one of the largest memberships on the campus. Each year in conjunction with the Newman Club, the Y.W. sponsors Religious Emphasis Week.

Women's Leadership

To promote leadership among the women on the Fort Hays State campus is the aim and purpose of the Women's Leadership. Members are chosen to this organization on the basis of scholarship, leadership, service and character. Club membership is limited to fifteen. Among the duties of Women's Leadership this year was the sponsoring of the Friday night dances.

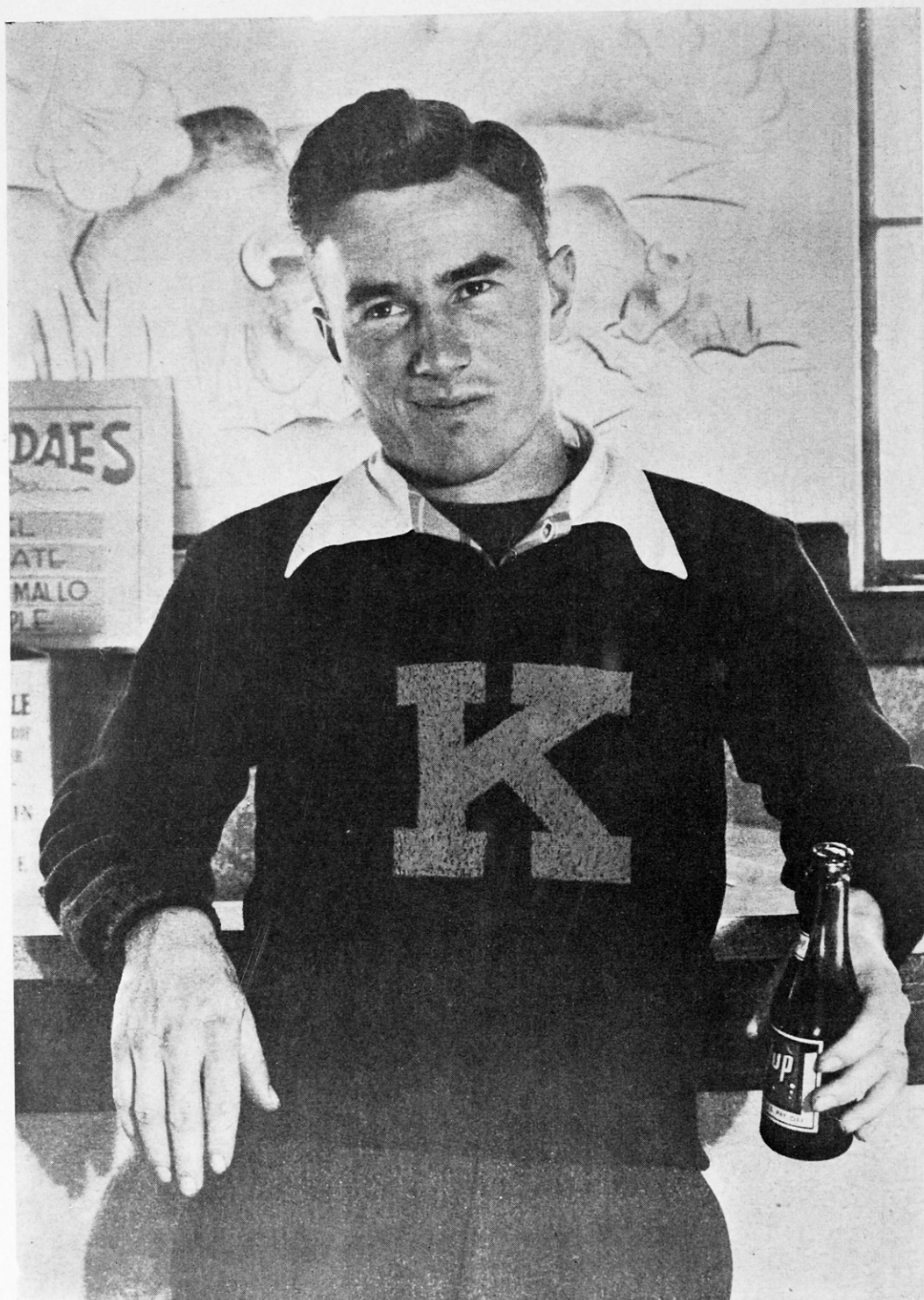

“K” Club

Officers

<i>President</i>	LESTER PELZEL
<i>Vice-President</i>	LESTER PELZEL
<i>Secretary</i>	LESTER PELZEL
<i>Treasurer</i>	LESTER PELZEL
<i>Sergeant-at-Arms</i>	LESTER PELZEL

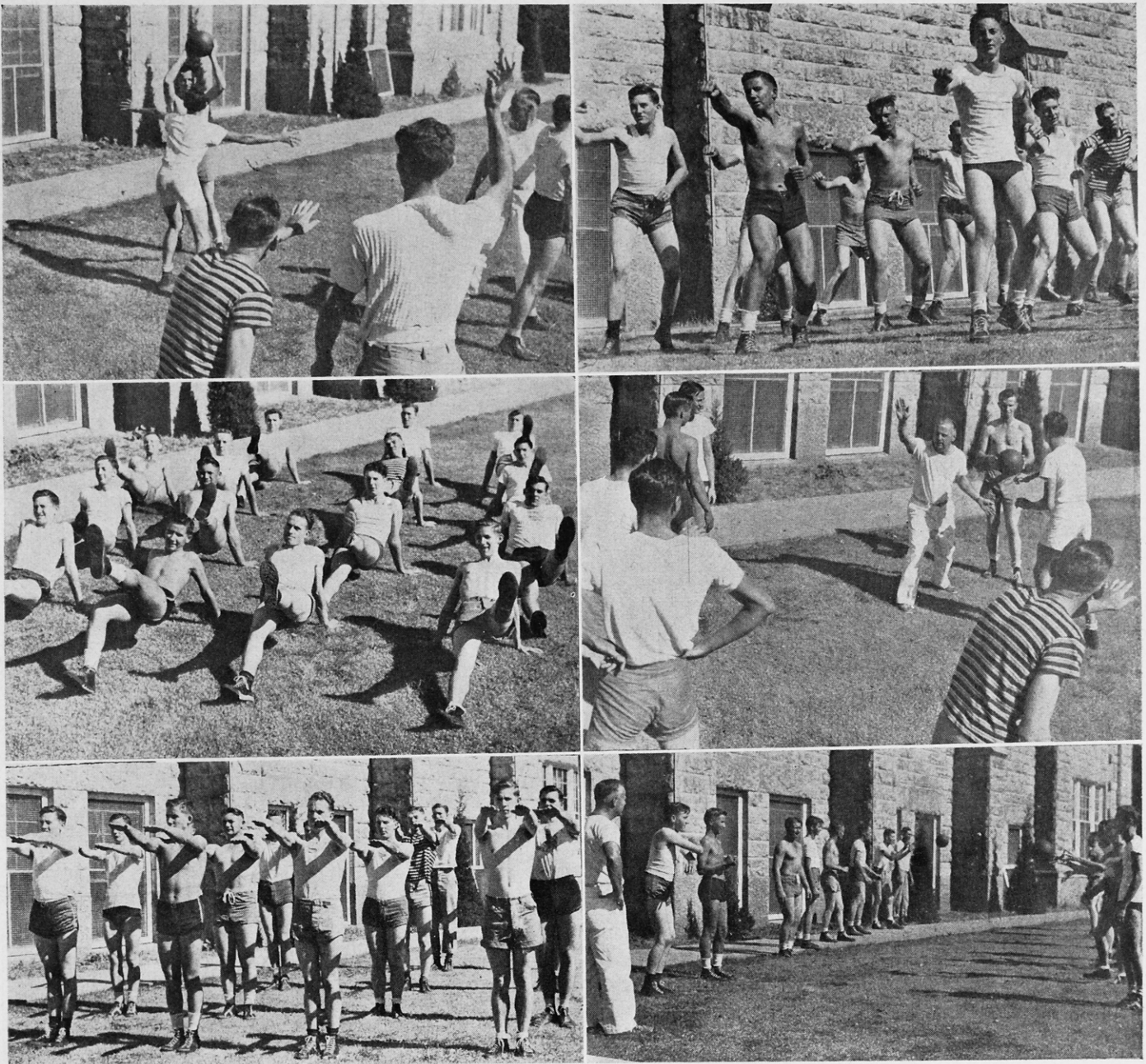

"All right, everybody on your stomachs for pushups" . . . "Keep that left out in front." . . . "Lemme see that pill" . . . and from whence does this jargon come? . . . your guess, I'm too tired and sore . . . I take physical education.

Fort Hays State was back in the basketball picture this year with a group of boys labeled the Fort Hays Wildcats, burning up the maples with eleven victories in fourteen starts.

Though sports are not in full swing, with the present world state of affairs, the physical education department is doing its utmost to build 'em bigger and better . . . power to 'em.

MEN'S SPORTS

GIRLS SPORTS

Nothing like good ol' pushups to keep those muscles in A-1 condition — they tell us. The Fort Hays coed is out for dancing, archery, hockey and hitpin, testing her skill in the class intramural contests. "Keeping fit" is her motto — and her practice.

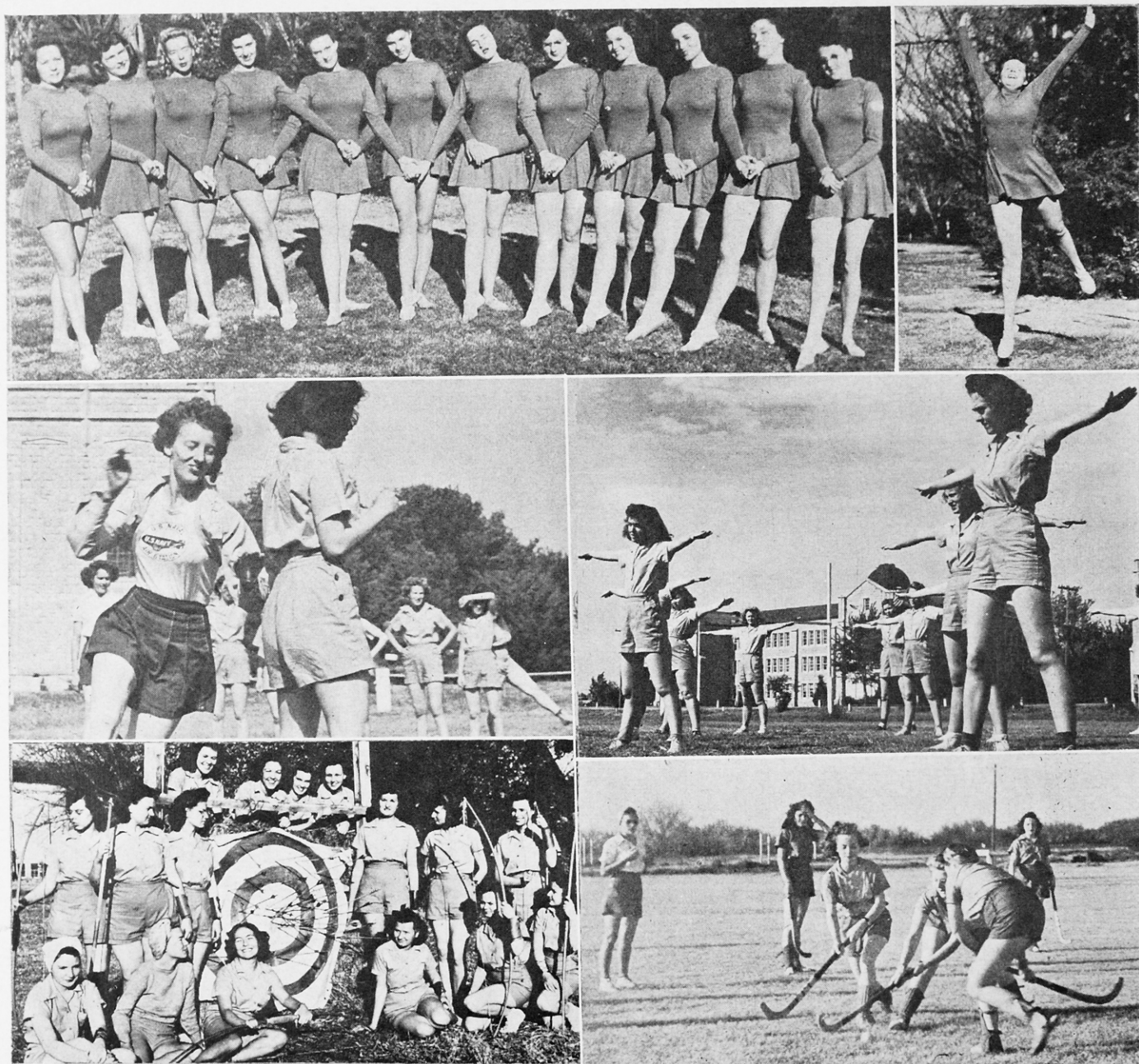

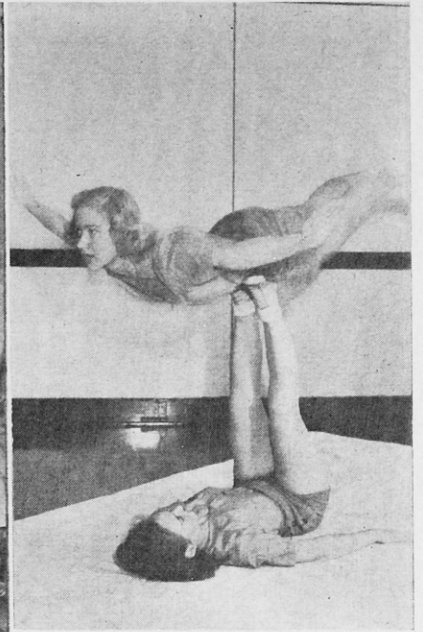

The Women's Athletic Association under the sponsorship of Mrs. Maurine Bergland, girls' physical education instructor, is an organization for girls interested in all types of girls' sports. Annabelle Wylie is president of the organization.

Ping pong, volley ball, and basketball tournaments were held during the fall and spring semesters of the year.

W . A . A .



LEADER

Folding twenty-three hundred papers every Thursday afternoon is quite a job, but Leaders each week start on journeys to service men all over the globe, making the off-campus circulation far larger than the campus distribution.

STAFF

Phyllis Blackburn, editor

Pat Allegre, assistant

Carmelita Singel

Norma Jean Mullender

Donna Jean Myerly

Esther Hueftle

Norbert Dreiling, business manager

Corrine Miller, assistant

Jo Monsen

Mildred Riggs

Winifred Weston



REVEILLE

Here it is—your 1945 Reveille. It's not complete—it can't be—for it's a wartime version of a school at war. The staff has tried to catch the big things that you'll always remember—your clubs, your activities, your instructors and your classes. To us, that's Fort Hays State. Mr. Wendell Kellogg was editorial adviser, Mr. Walter Wallerstedt, printing adviser. The brilliant cover of this year's book was designed and executed in silk screen by Mr. Drew Dobosh, art adviser.

STAFF

Jo Monsen, editor

Betty Robl
Jack Shaw
Dale Berneking
Roma Gatewood
Frances Locker
Erma Henthorn
Annella Skeen

Dean Curry, business manager

Jerry Wilson
Georgia Wolfram
Melba Sarver
Luella Geenen
Gloria Buck
John Thorns, Jr.



Quill Club

The Quill Club is a national honorary organization for the purpose of fostering creative writing among students. Officers are Chancellor, Ruth Hueftle, Vice-Chancellor and faculty sponsor, Mrs. Edna Coder; Keeper of the Parchment, Eugene Pugh; Warden of the Purse, Elinor Brining; Scribe, Hope Townley.

International Relations Club

In May, 1936, Dr. Raymond Welty helped to organize and became the sponsor of the International Relations Club, the purpose being to study material of national and international importance and to keep members informed of daily world events.

Officers are president, Phyllis Blackburn; vice-president and program chairman, Norbert Dreiling; secretary and treasurer, Irene Thornburg.



KAPPA PI

A new composition, the blending of color, a block print, sketching a lithograph, or working in ceramics are all major interests to the members of Nu chapter of Kappa Pi, national honorary art fraternity. Students who are majors or minors in art and who have a satisfactory grade point are eligible for membership. Student members this year were Gloria Buck and Erma Henthorn; faculty members were Drew Dobosh, Mabel Vandiver, and T. W. Wells.

NEWMAN CLUB

The Newman Club is a national Catholic youth organization for college students. Meetings are held every first and third Wednesday of the month when discussions on religious problems are held. Frances Locker is president this year. The group helps sponsor Religious Emphasis Week.

Fort Hays Pharmacy

PRESCRIPTION SPECIALISTS

Cigarettes ● Stationery ● Cosmetics

Soda Fountain ● Drugs ● Magazines

and

SERVICE SUPREME

Good Luck to "Grads" of '45

Phone 858

1011 Main

THE COLLEGE GROCERY

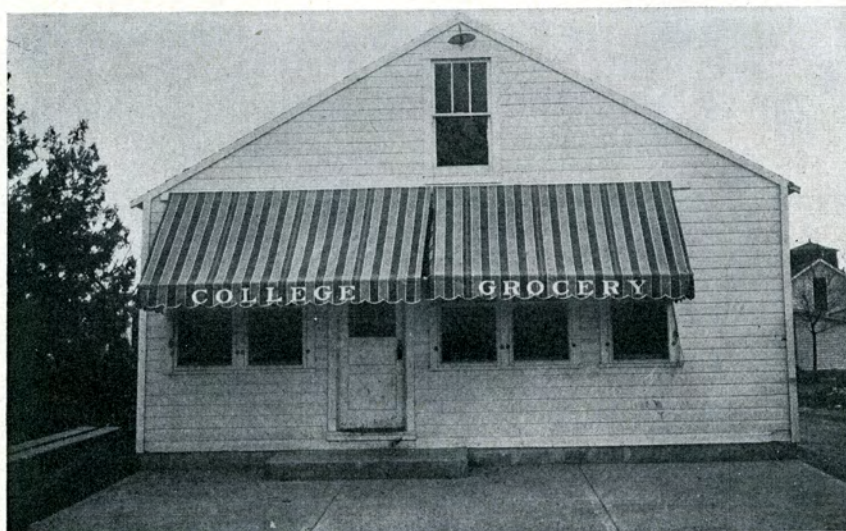

SEE US IN OUR NEW LOCATION
THE BEST IN QUALITY FOODS
 MR. AND MRS. WALBURN, Props.

507 W. 8th

Phone 404

The **LAMER HOTELS** *in Kansas*



REMEMBER:

We appreciate your business, for no doubt we will
 see you after the war is won.

H. B. LAMER, Vice-President

A. W. STEDHAM, President

CITY MARKET AND GROCERY

GROCERIES • MEATS • FRUITS • VEGETABLES

"We Specialize in the Best of Meats"

MARK WEIGEL, Prop.

123 W. 10th

Phone 718

OLDHAM'S MOTOR SERVICE



Service Is Our Motto



PHONE 335

1108 OAK

HAYS CITY DRUG

REMEMBER WHEN?

and

THANKS AGAIN!



"The Store on the Corner"



PHONE 348

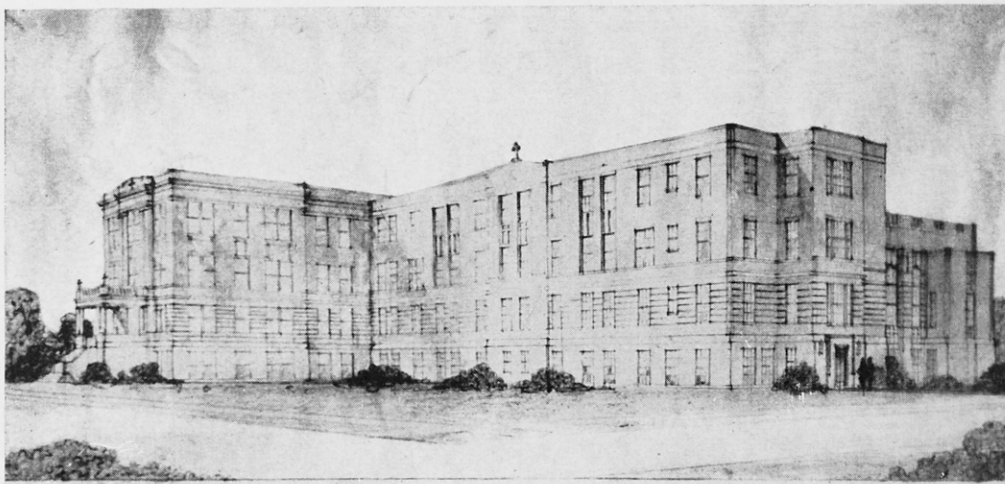

ST. ANTHONY'S HOSPITAL

SISTER M. EVARISTA, R.N.
Superintendent

THIS SPACE RESERVED AND PAID FOR BY THE ACTIVE STAFF

LARZALERE BAKERY

HOME OF
KREAM KRUST BREAD

"The Bread with a Reputation"

CAKES, COOKIES, ROLLS

Phone 640

Home Owned

124 W. 9th

REMEMBER THE WORLD IS SWELL

If You Have

HAPPINESS, GOOD HEALTH,
EMPLOYMENT, TRUE FRIENDS,

and a

SAVINGS ACCOUNT

at the

FARMER'S STATE BANK

CAPITAL AND SURPLUS \$150,000

INTERNATIONAL TRUCKS — SALES AND SERVICE

W O E L K ' S

McCORMICK-DEERING PARTS AND REPAIRS
FARM IMPLEMENTS AND TRACTORS

219 E. 8th

HAYS AND RUSSELL

Phone 156

Ask Your Grocer for

ENRICHED
SEMOLINO FLOUR

"A Western Kansas Product"

Manufactured by

THE HAYS CITY FLOUR MILLS

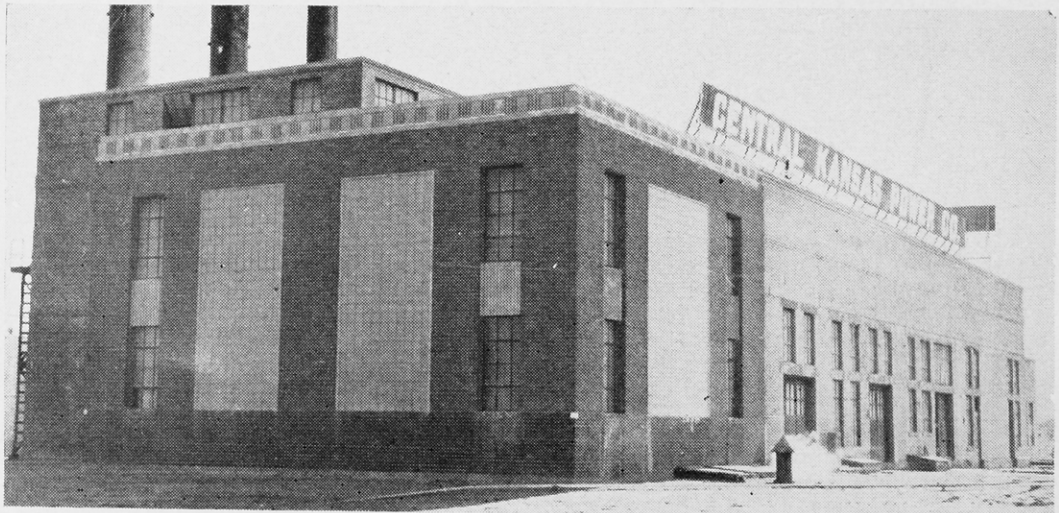

CENTRAL POWER COMPANY

**THE
S & W SUPPLY CO.**

111 West 8th

Hays, Kans.

**ELMO MEADE
SERVICE STATION**

"We Strive to Please"

Phone 533

700 Main

F R U I T M A R K E T

We Sell for Less

**Quality Groceries—Meats—Vegetables
Frozen Food Lockers**

120 W. 9th

Phone 14

K E S S L E R ' S

Laundry and Dry Cleaners

Pickup and Delivery

Yes, We Have a Mending Department

126 W. 9th

J. M. Williamson, Mgr.

Phone 412

Scherer's

Ladies' Ready-to-Wear—Millinery

HOSIERY AND SHOES

Sportswear

Phone 306

Formal Wear

C. M. WANN, President

M. HAVEMANN, Vice-President

H. HAVEMANN, Secretary-Treasurer

Serving the Public since 1876 with Quality Building Materials and Coal

Curtis Mill Work

U.S.G. Products

Celotex Insulating Board and Tile

Balsam Wool and Rock Wool Insulating Materials

Pratt & Lambert Paints

THE TREAT-SHAFFER LUMBER CO.

H. HAVEMANN, Manager

HAYS

208 West 9th St.

KANSAS

MODERN

EFFICIENT



Twenty-four Hour Service

JEP'S SUPER SERVICE STATION

Dependable

Phone 400

Prompt

VERN WEBSTER
JEWELERS



Invest in the Future
BUY MORE WAR BONDS



Lamer Hotel Bldg.

Phone 1287

BAXTER'S FLOWER
SHOP



A Corsage for the Formal



Phone 130

705 Main St.

Schwaller Lumber Co.

REMODEL

REPAIR

BUILD



Quality Materials



Phone 92

MASTER
CLEANERS



Best By Test



Phone 12

CLEANING — PRESSING

GEO. PHILIP and SON

PHONE 53

HOME PHONE 302

Dealers in

HARDWARE

COAL AND GAS HEATERS AND RANGES

PAINT, OIL AND GLASS

CUTLERY

EIGHTH AND MAIN

HAYS, KANSAS

WEISNER'S

CLOTHING

DRY GOODS

GROCERIES

MEATS

Ladies' Ready-to Wear

"The Place Where You Feel at Home"

BASEMENT DEPARTMENT

Hays

Kansas

HAYS MUSIC STORE

Your Music Headquarters

ALBUMS—INSTRUMENTS—MUSIC

Phone 167

Hays, Kans.

See Us for the Best in Expert Repair Work

RUPP MOTOR COMPANY

SUPPLIES — RADIOS — CHAIRS

HEATERS—GOODYEAR TIRES AND ACCESSORIES

Phone 803

618 Main

STYLE HEADQUARTERS



If You Really Want the New Things,
You Will Not Regret a Visit to



HAVENER'S



MEN'S AND BOYS'
CLOTHING



Elgin and Hamilton Watches Have Gone
to War as Well as Former Fort Hays Stu-
dents—

But

QUALITY REIGNS SUPREME

In Our

DIAMONDS AND WEDDING RINGS



MORRISON JEWELRY

107 W. 10TH

PHONE 152

HARKNESS PHARMACY

In Hays over 30 years

The choicest in:
DRUGS—COSMETICS—CANDIES

Phone 76

716 Main

BONDS TODAY

VICTORY TOMORROW

Midwest Tobacco & Candy Co.

Wholesale Distributors for Anheuser-Busch

HAYS, KANSAS

Phone 143

811 Fort Street

SOFT
DRINKS

Bobs

PROMPT
SERVICE

FOUNTAIN
and
BOTTLE BEVERAGES

SANDWICHES

PHONE 263

327 EAST 8TH

HOME FURNITURE CO.

Complete Home Furnishings

• • •

BENDIX HOME LAUNDRY

WESTINGHOUSE

and

PHILCO APPLIANCES

• • •

No Service Too Small

GEO. J. GOTTSCHALK, Mgr.

Phone 236

802 Main

GRASS BROS.

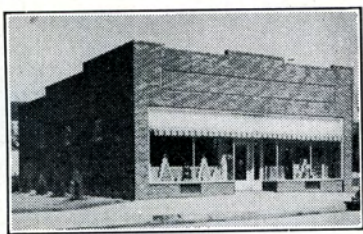

FOOD THAT PLEASES

• • •

PHONE 4

235 W. 10TH

HAYS, KANSAS

HAYS CREAMERY AND ICE CO.

•

ICE CREAM
BUTTER

•

NOVELTIES

ICE

•

Phone 484
HAYS,
KANSAS

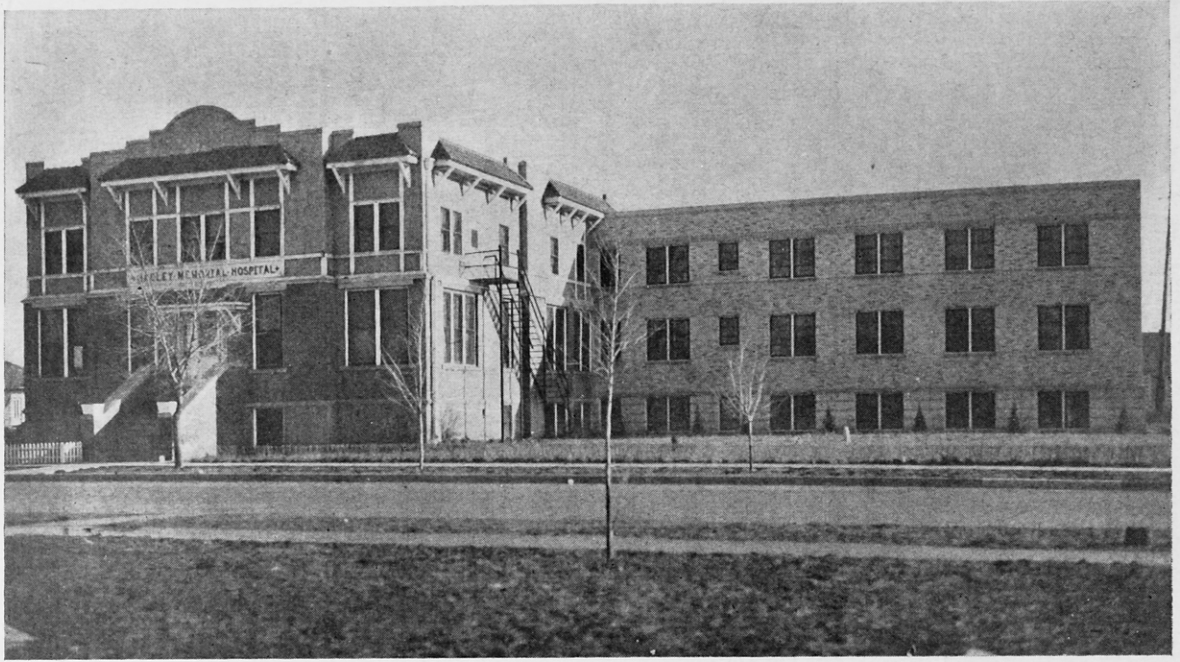

HADLEY MEMORIAL HOSPITAL

Dry Goods

Shoes

J. C. Penney Co.

Men's, Boys', Women's, Misses' Clothing

• • •

The present is the product of the past and the future will be the product of the present. Even as all the blessings enjoyed today are the results of individual and collective effort, in the past, so also will be the advantages in the future.

• • •

HAYS CHAMBER OF COMMERCE

DRUGS — COSMETICS — FOUNTAIN

A.B.C. DRUG CO.

"Where Collegians Congregate"

•

REXALL STORE

PHONE 80

ALL DIAMONDS
WERE NOT
CREATED EQUAL

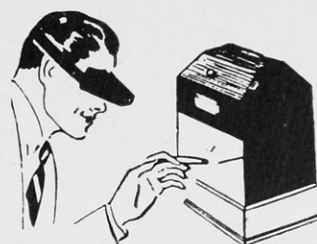

LOOK INTO
THE
DIAMOND



Diamonds — the ultimate in gifts, mans greatest gift of love . . . a girls most cherished and enduring in possession.

Make your selection the modern way from our collection of scientifically graded diamonds. Beautiful diamonds, expertly graded by a registered jeweler. Now you are assured of glorious beauty authentic value and a diamond of tested quality.



THOLEN JEWELRY

804 MAIN STREET

Registered Jeweler
American Gem Society

O'LOUGHLIN

MOTOR SALES

MECHANIZED AND BODY REPAIR WORK

TIRE RECAPPING

USED CARS

Dealers in
CHEVROLET AND OLDSMOBILE

Phone 474

120 West 12th

ELITE CAFE

"The Home of Good Things to Eat"

COURTEOUS HELP

DELICIOUS FOOD

WE APPRECIATE YOUR PATRONAGE

109 W. 10th
Phone 525

Mr. and Mrs. John Sahli
Proprietors

HAYS BUILDING
and
LOAN ASSOCIATION

☆ ☆ ☆
SAVE AND INVEST
☆ ☆ ☆

Hays, Kansas

Phone 38

Schlegel Shoe Service

•
SHOE REPAIRING
FANCY LEATHER GOODS
SADDLES
AND
HARNESS
•

113 W. 10th

Hays, Kansas

**THE
BELL DRESS SHOP**

• • •
*Ladies Ready-to-Wear
and
Millinery*
• • •

HAYS, KANSAS



MANN'S I.G.A. STORE

FREE DELIVERY

112 W. 11th

Phone 1115

IDEALS ARE PRACTICAL THINGS

Victory, complete and final, is the objective of every activity that now engages the attention of Government, of Industry, of Labor and of Finance.

In war, as in peace, those who carry on in public service must hold fast to ideals. Entrust your business to an institution that has served well through every major crisis for over fifty-five years.

THE FIRST NATIONAL BANK

ORGANIZED 1888

HAYS, KANSAS

— RESOURCES OVER \$3,500,000.00 —

Oldest Bank in Ellis County

MEMBER OF FEDERAL DEPOSIT INSURANCE CORPORATION

MOVIES
ARE YOUR BEST ENTERTAINMENT

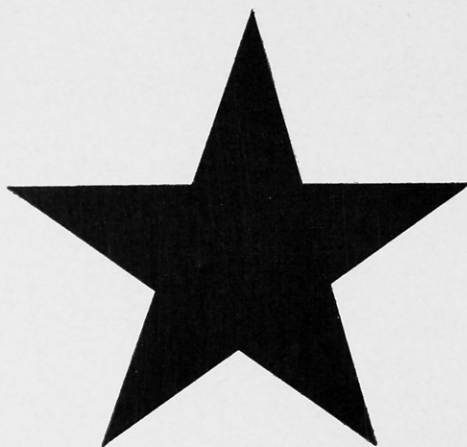

ATTEND
THE
STAR THEATRE
OFTEN

YESTERDAY • TODAY • TOMORROW

A GREAT NAME

Coca Cola

COCA-COLA BOTTLING CO.

201 E. 10TH

HAYS, KANSAS

PHONE 301

DUCK WALL'S

5-CENT TO \$1.00 STORE

THE

STORE

OF

QUALITY, SERVICE, and PRICE

TWENTER MOTOR CO. FORD DEALERS

Phone 824

Hays, Kansas

200 East 8th



BEN F. DREILING MOTOR SALES

PHONE 192

USED CARS REPAIRS REFINISHING

HAYS, KANSAS

MARKWELL'S

COLLEGE BOOKS

BOUGHT AND SOLD

STATIONERY

NOTE BOOKS

FOUNTAIN PENS

ATHLETIC SUPPLIES

ART SUPPLIES

SCHOOL SUPPLIES

PUBLIC SCHOOL SUPPLIES

OFFICE SUPPLIES

LOOSE LEAF LEDGERS

LOOSE LEAF RING BOOKS

FILING CABINETS

LEATHER GOODS

MARKWELL BOOK STORES

1010 MAIN

509 W. 7TH

Engravings
in
this
book
made
by



AUTOGRAPHS

AUTOGRAPHS

