

Fort Hays State University

FHSU Scholars Repository

Reveille Yearbooks

Student Experience Collections

1942

Reveille - 1942

Fort Hays State University

Follow this and additional works at: <https://scholars.fhsu.edu/yearbooks>

Content Disclaimer

The primary source materials contained in the Fort Hays State University Special Collections and Archives have been placed there for research purposes, preservation of the historical record, and as reflections of a past belonging to all members of society. Because this material reflects the expressions of an ongoing culture, some items in the collections may be sensitive in nature and may not represent the attitudes, beliefs, or ideas of their creators, persons named in the collections, or the position of Fort Hays State University.

Recommended Citation

Fort Hays State University, "Reveille - 1942" (1942). *Reveille Yearbooks*. 28.
<https://scholars.fhsu.edu/yearbooks/28>

This Book is brought to you for free and open access by the Student Experience Collections at FHSU Scholars Repository. It has been accepted for inclusion in Reveille Yearbooks by an authorized administrator of FHSU Scholars Repository. For more information, please contact ScholarsRepository@fhsu.edu.

Reveille

1942





Remember!



1941 FORT HAYS KANSAS STATE COLLEGE 1942

SUN.

MON.

TUE.

WED.

THU.

FRI.

SAT.



EDITOR
MARY WOOSTER

BUSINESS MANAGER
KENNETH ERICKSON

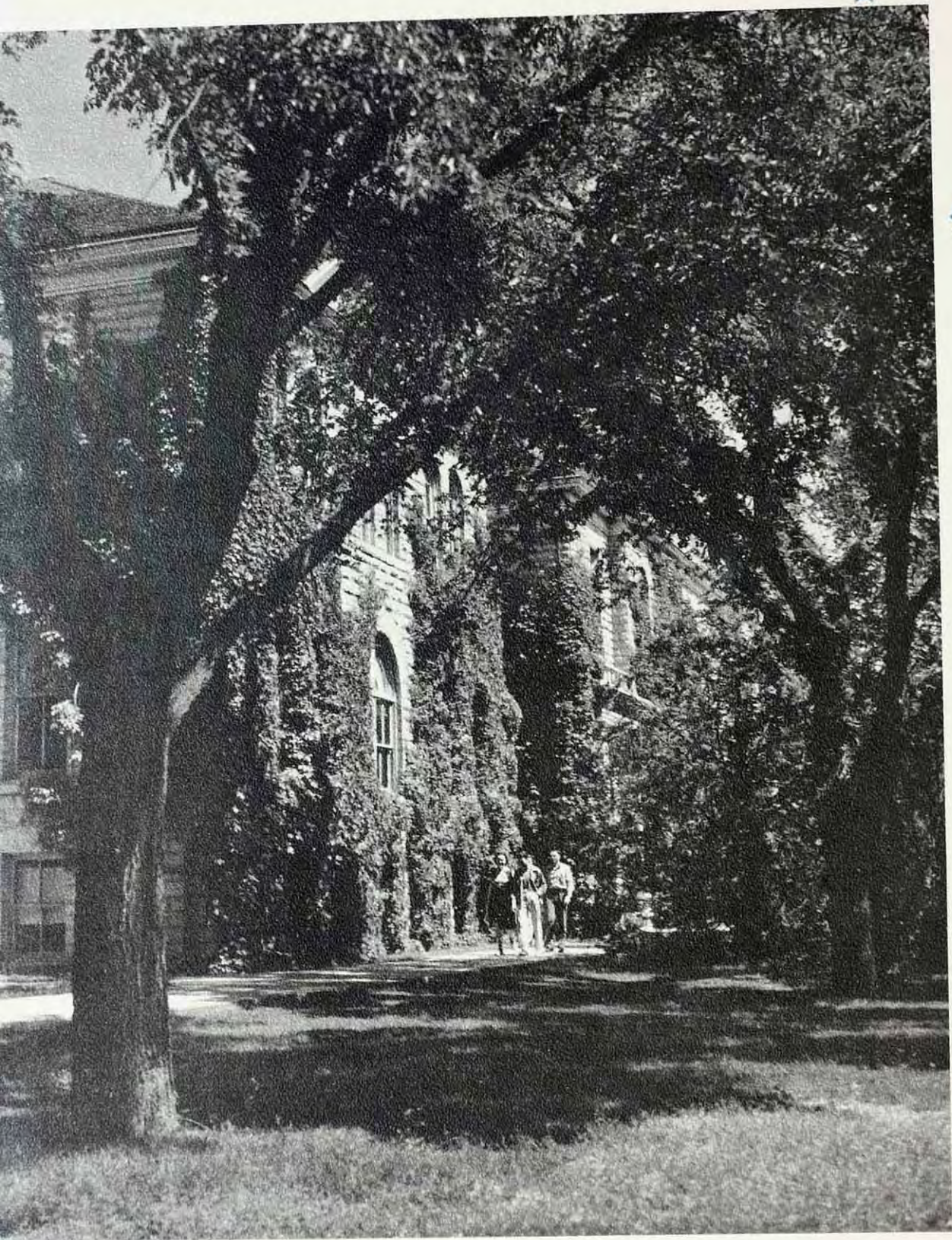

THE FORT HAYS
STUDENT CAMPUS





C. E. RARICK

"TO ONE WHO TOILING FELL"

Clarence Edmund Rarick

1919—1941

Our New President

DR. L. D. WOOSTER

Dr. L. D. Wooster was appointed President of Fort Hays Kansas State College on August 15, 1941. He succeeded the late President C. E. Rarick who died August 1, 1941. Fortified by a long and successful career as a teacher, and later as Dean of the College, Dr. Wooster comes to the Presidency with a unique knowledge of the function of this college in the educational pro-

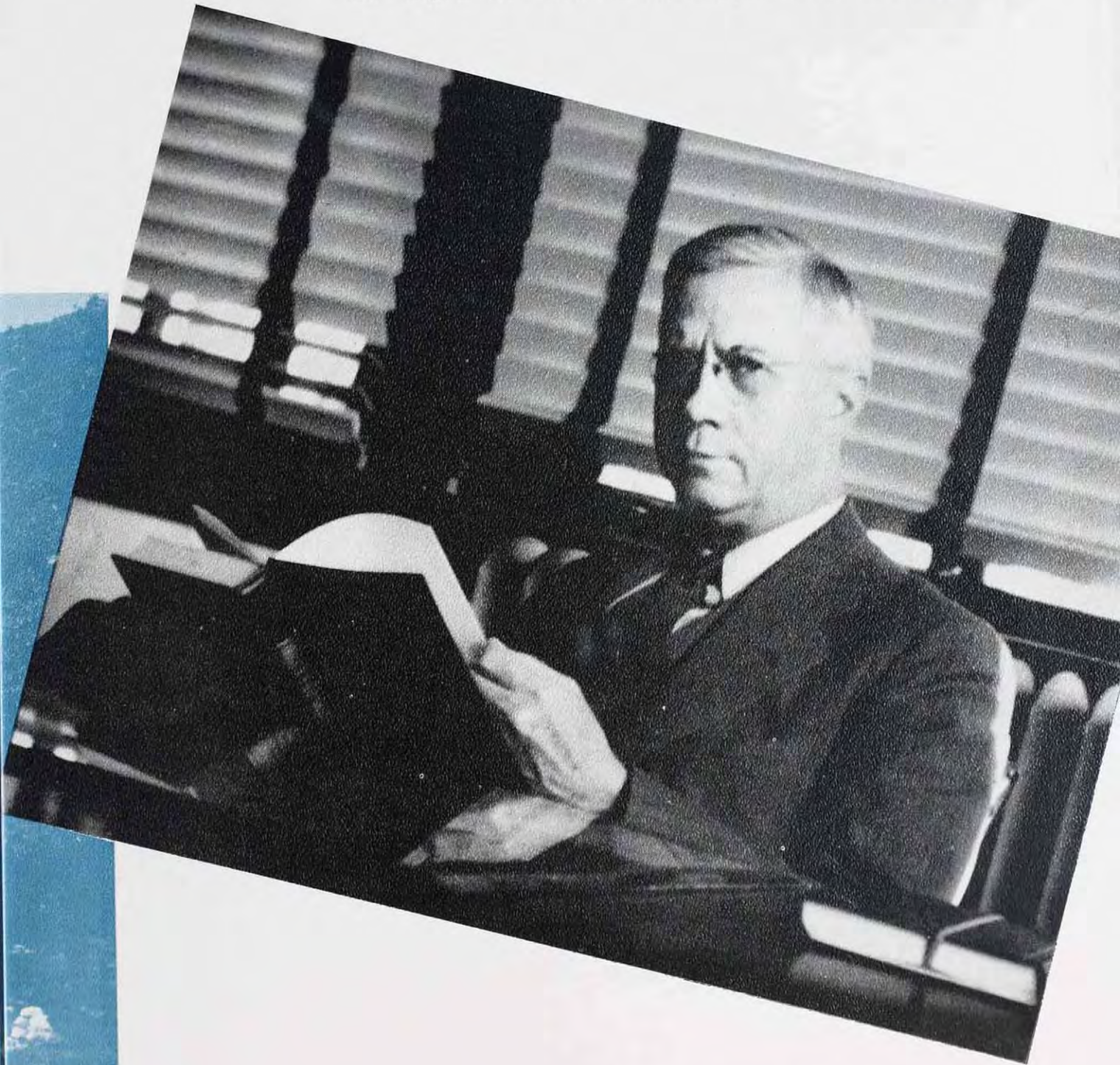

gram of Kansas. He assumes the duties of the Presidency at a troubled and trying time, but his steady and calm leadership are reassuring to the Fort Hays State family who are confident that he will carry forward the finest traditions of the College to which he in years past has so richly contributed.

James R. Start.

Your

Activities And Months Of Your 1942 School Year

September October November

SUN	MON	TUE	WED	THU	FRI	SAT	SUN	MON	TUE	WED	THU	FRI	SAT	SUN	MON	TUE
1	2	3	4	5	6	7	1	2	3	4	5	6	7	8	9	10
8	9	10	11	12	13	14	11	12	13	14	15	16	17	18	19	20
15	16	17	18	19	20	21	18	19	20	21	22	23	24	25	26	27
22	23	24	25	26	27	28	25	26	27	28	29	30	31	1	2	3
29	30						30	31								

February March April

SUN	MON	TUE	WED	THU	FRI	SAT	SUN	MON	TUE	WED	THU	FRI	SAT	SUN	MON	TUE
1	2	3	4	5	6	7	1	2	3	4	5	6	7	8	9	10
8	9	10	11	12	13	14	8	9	10	11	12	13	14	15	16	17
15	16	17	18	19	20	21	15	16	17	18	19	20	21	22	23	24
22	23	24	25	26	27	28	22	23	24	25	26	27	28	29	30	31
							30	31								

Calendar

Of Events for 1941 and 1942

ber December January

THU FRI SAT SUN MON TUE WED THU FRI SAT SUN MON TUE WED THU FRI SAT

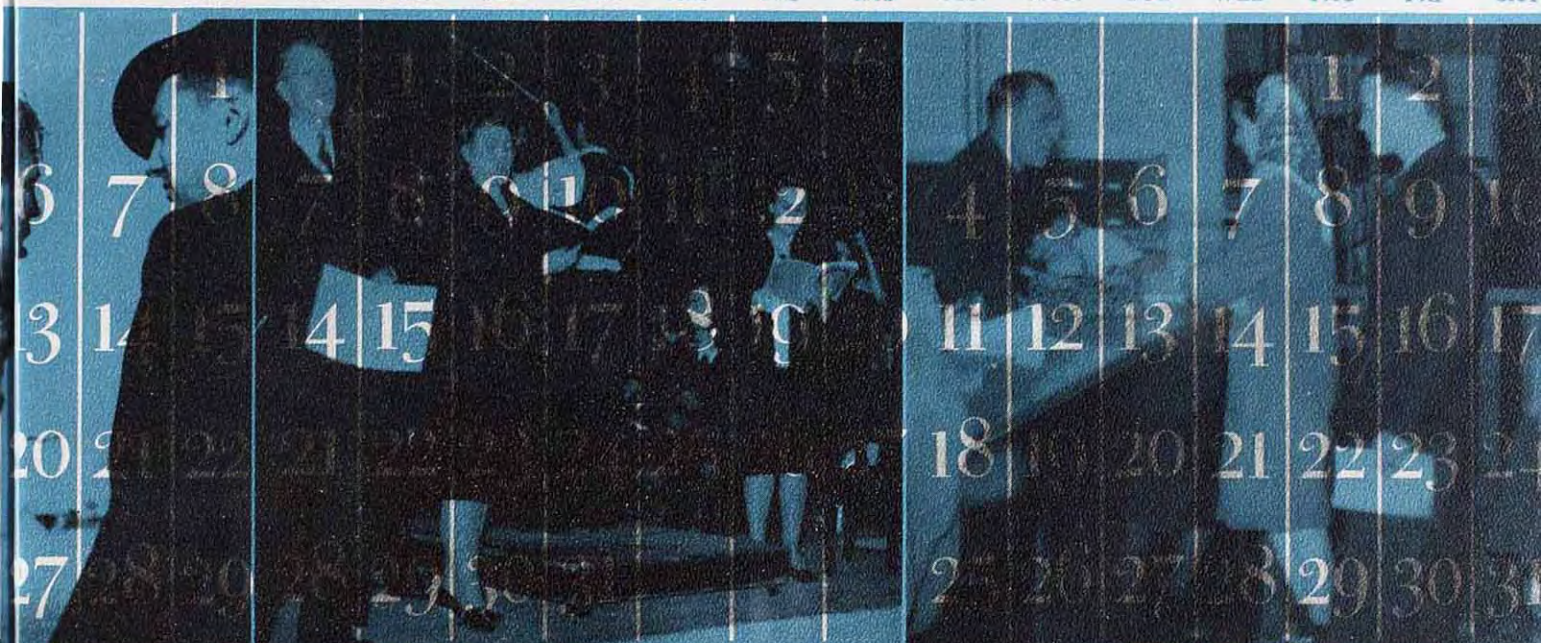

May June

THU FRI SAT SUN MON TUE WED THU FRI SAT SUN MON TUE WED THU FRI SAT



THE



"Classes Start"

"The Tug of War"

START IS MADE ★ ★ ★



"The Tigers Rage"



After a grand summer vacation of swimming, work on the farm, perhaps more study, cross-country trips, work at a summer resort, or what-have-you, we come back to school ready to settle down to rush parties, picnics, football games, etc. The old grind begins again but now there are new faces, new students, and new faculty members with whom we will soon become acquainted. It's been a swell summer but we're glad to be back when things begin to happen !!

THINGS BEGIN TO HAPPEN





O U C H ! !

F R E S H M E N

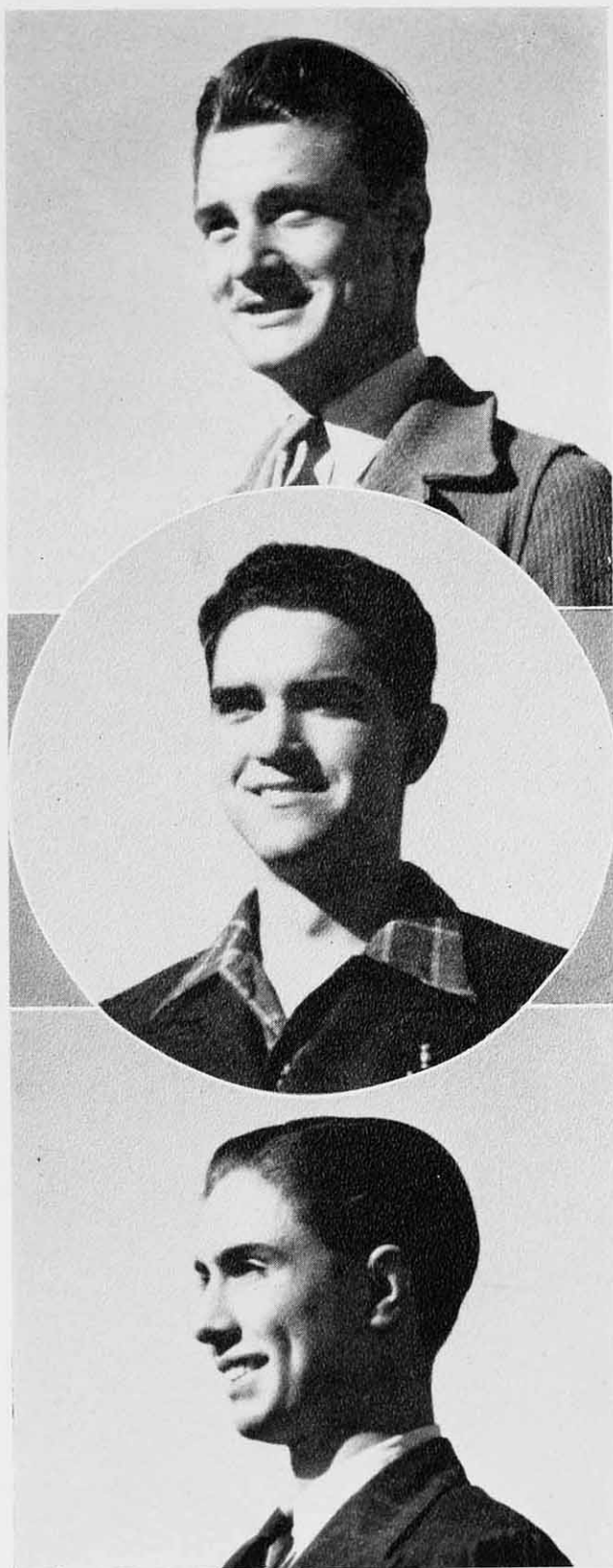

What would college be without its traditional green freshmen? Life on the Fort Hays campus would certainly be dull without this new group each year.

This year the familiar freshman cap gave way to a K-button because of government priorities. Nevertheless, the upperclassmen soon found that a "freshie" did not need an outlandish cap to make the other students sit up and take notice.

The freshmen class officers for this year were: Herbert Settles, president; Stanley Compton, vice-president; Bob Jordan, secretary-treasurer.

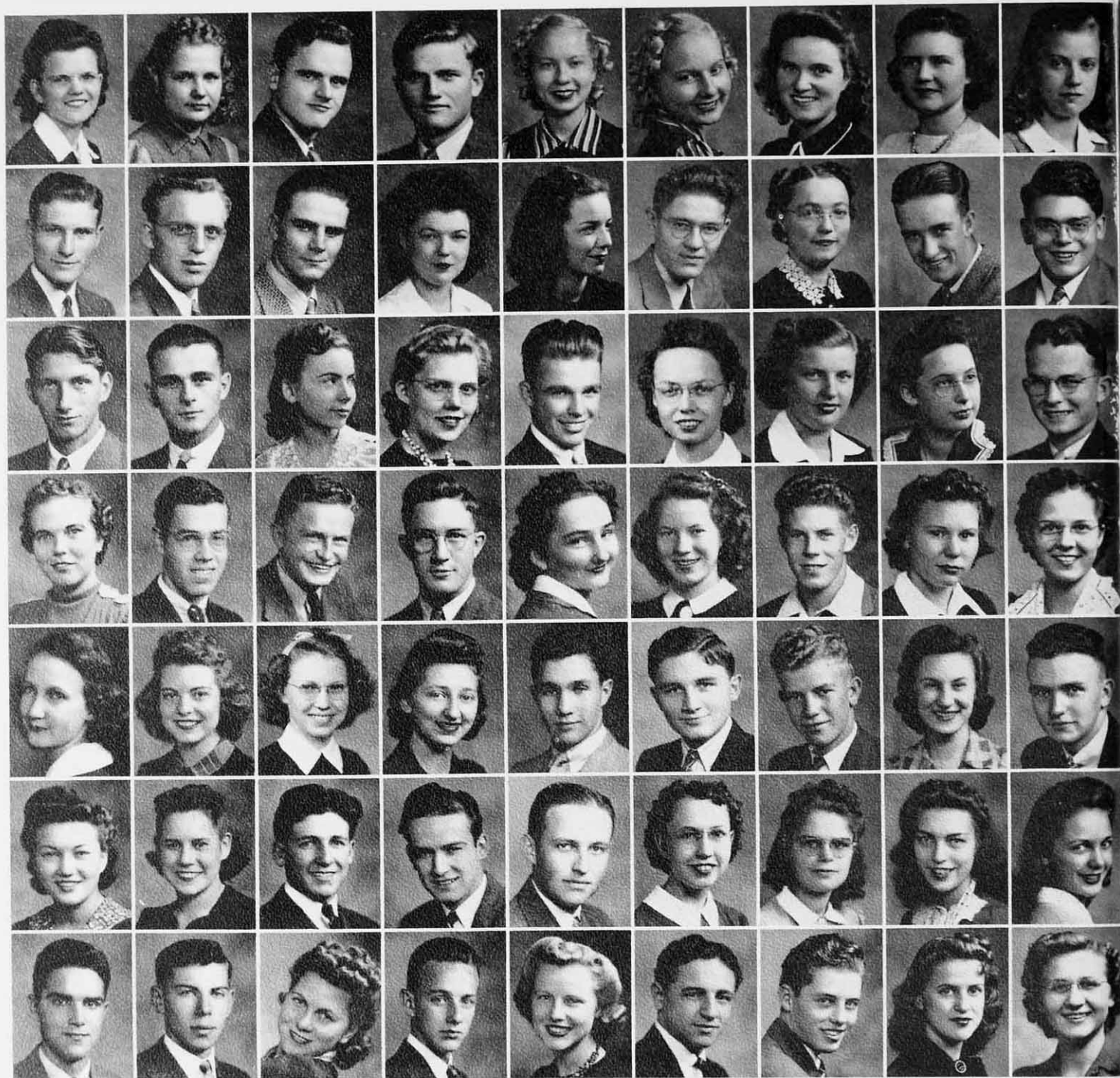

Bettie Abram, Beloit
Twila Anderson, Quinter
John Angel, Paradise
Richard Angel, Paradise
Fayne Amstutz, Ransom
Fern Amstutz, Ransom
Agnes Arasmith, Densmore
Eslo Austin, Edson
Margaret Bahret, Page City

Gail Balman, Rozel
Lawrence Balthazor, Damar
C. F. Bamber, Hays
June Barnette, Rexford
Wilda Bartlett, Paradise
Richard Batchelor, Hays
Ada Baughman, Edmond
Elbert Bean, Waldo
Don Beamgard, Atwood

Dale Berneking, Simpson
Kenneth Bever, Monument
Dorothy Bice, Jetmore
Phyllis Blackburn, Goodland
Kenneth Bloxson, Ashland
Dolores Bolan, Plains
Kay Bondurant, Ness City
Eldora Bortz, Hays
Douglas Boughner, Pratt

Grace Breeden, Quinter
Harold Brejcha, Gaylord
Donald Brotemarkle, Brewster
Bob Brubaker, Bird City
Virginia Brull, Hays
Doris Brumitt, Hays
Willard Brumitt, Hays
Dorothy Budde, Belpre
Nadine Burbach, Collyer

Betty Ann Burgess, Alton
Bernita Burk, McDonald
Fern Byerly, Tribune
Esther Byram, Clements
Allan Cafferty, Hill City
Harold Caler, Geneseo
Jack Cornelison, Barnard
June Carroll, Jennings
Edward Carter, Sharon Springs

Pauline Case, Brewster
Hazel Casper, Natoma
Hubert Chalfant, Hill City
Arthur Chalk, Wakeeney
Wayne Chance, McDonald
Louise Chappell, Monument
Florris Chenoweth, Grinnell
Virginia Chester, Glade
Shirley Clark, Plainville

Stanley Compton, Larned
Charles Converse, Pawnee R
Muriel Cookson, Havensville
James Crawford, Nickerson
Mary Cress, Natoma
John Criswell, Selden
A. G. Cummings, Logan
Rowena Custer, Quinter
Josephine Dauber, Bunker H

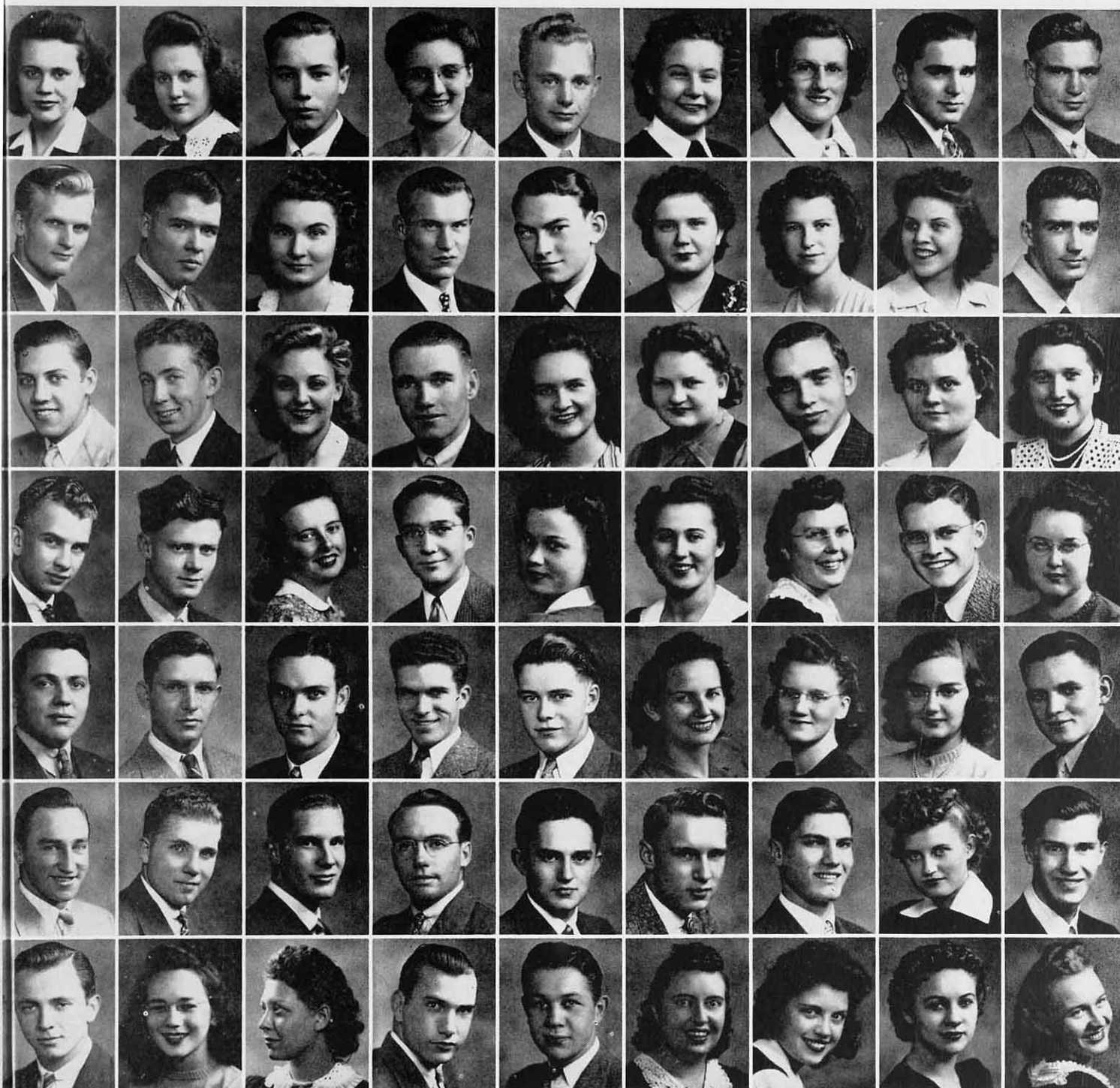

Anabelle Davis, St. John
 Catherine Davis, Rozel
 Leonard David, Prairie View
 Vilma DeBoer, Prairie View
 Kenneth Decker, Bison
 Elena Deines, Hill City
 Irma Delimont, Almena
 Elmar Dey, Osborne
 Levi DeWees, Medicine Lodge

Al Ehly, Logan
 Faunt Leroy Ekey, Hays
 Joyce Ellis, Manter
 Lyban Endsley, Alton
 Florene Esther, Hays
 Charlotte Eversole, Goodland
 Jack Ewing, Hays
 Olga Fabrizius, Wakeeney
 Geraldine J. Farr, Waldo

Lawrence Frickey, Oberlin
 Robert Froutschner, Larned
 Glenn Galliard, Larned
 Orvin Gilstrap, Great Bend
 Maurice Gleason, Kinsley
 LoRee Grumbein, McCracken
 Dorothy Hall Schumacher, Hays
 Mary Lue Hall, Great Bend
 Richard Hamel, Zurich

Keith Hoagland, Brownell
 Lorna Hoagland, Osborne
 Georgia Hopper, Gem
 Donald Holmes, Langdon
 Jim Hopper, Gem
 Lucine Howerton,
 Sharon Springs
 Willa Huddleston, Horace
 Ruth Hueftle, Hays
 Bette Huenergardt, Bison

Russell Dickenson, Rolla
 Donald Dixon, Almena
 Mary Doak, Osborne
 Albert Donecker, McCracken
 Bob Dougherty, Plainville
 Leoma Dunavan, Heizer
 Marjorie Dykes, Coldwater
 Anna Mae Earl, Hays
 Thomas Edwards, Russell

Glenn Fink, Prairie View
 Leonard Folkerts, Albert
 Maxine Fosnight, Neodesha
 Dewey Foss, Larned
 Bertha Mary Foster, Tribune
 Doris Franzen, Canton
 Helen Freidenberger, Bison
 Eugene French, Russell
 Ruby Freshour, Bucklin

Martin Hansen, Phillipsburg
 Glen Hartman, Natoma
 Dale Haworth, Alton
 Jack Henderson, Colby
 George Hensley, Zurich
 Lester Hibbs, Osborne
 Harold Hickman, Luray
 Jean Hinkhouse, Bird City
 Clyde Hinman, Brownell

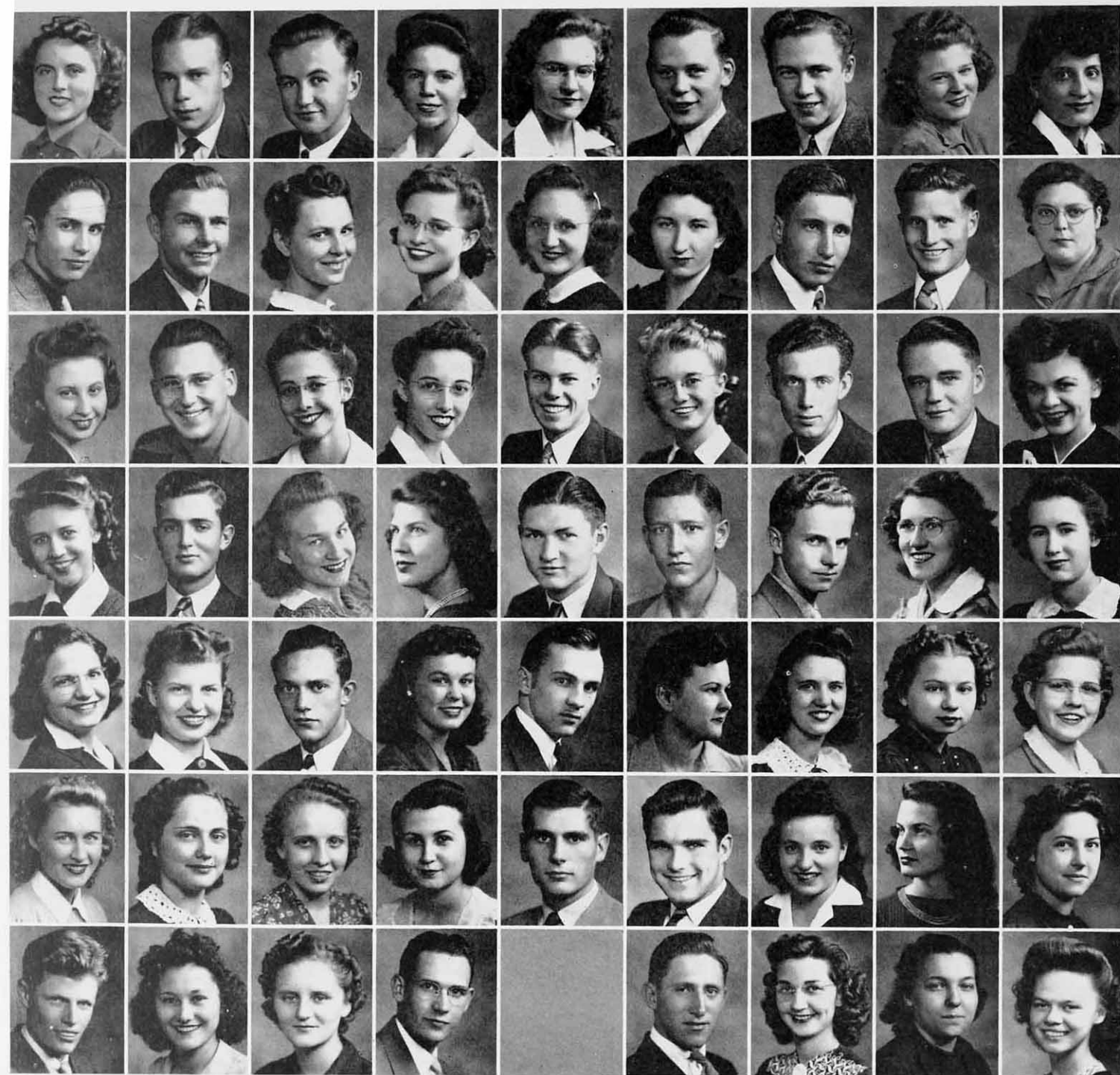

Nora Hurst, Achilles
 Gene Huttie, Russell
 Doran Jackson, Bogue
 Opal Jamison, Quinter
 Rosalie Jewett, Dighton
 Paul Johnson, Concordia
 Robert Johnson, Hays
 Wanda Johnson, Tribune
 Winnie Jones, Bird City

Bob Jordan, Garden City
 George R. Keeler, Barnard
 Elsie Ann Keller, Ellis
 Loretta Keller, Burdett
 Ruby Kelling, Cedar
 Laverne Kellogg, Bogue
 Wilton Kellogg, Bogue
 Bob Kennedy, Medicine Lodge
 Anne Kenyon, Wakeeney

Aileen King, Phillipsburg
 Francis King, Hays
 Dorothy Lee Kirk, Woodruff
 Kathalee Kirk, Woodruff
 Carl Klaus, Easton
 Darlene Klenk, Wakeeney
 John Knowles, Satanta
 Carl Kobler, Morland
 Frances Kreutzer, Easton

LaVergne Krug, Rush Center
 Wilbur Kruse, Selden
 Bessie Kumberg, Sitka
 Betty Ellen Landrum, Hays
 Charles Larzalere, Hays
 John Launchbaugh, Hoxie
 Beryl L. Leman, Kirwin
 Wanita Lewallen, Colby
 Coral Lichtenberger, Halenberg

Ada Lilliegrist, Medicine Lodge
 Darlene Lindsten, St. Francis
 Ronald Livers, Barnes
 Claudia Lockwood, Protection
 Richard Lohmuller, Cedar
 Rubie Loreg, Paradise
 Imogene Locy, Norcatur
 Lorena Luder, Waldo
 Virginia Lusk, Medicine Lodge

Mary K. Lynd, Ellis
 Nathaleen Lynch, Ness City
 Dorothy Maher, McPherson
 Betty Marhofer, Ness City
 Lawrence Marsh, Russell
 Leland Mason, Great Bend
 Elaine Mauck, Langdon
 Audrey Nossaman, Hays
 Marjorie Mao, Natoma

Ed McCall, Wakeeney
 Betty McCauley, Plainville
 Dora McClelland, Studley
 Delbert McCurdy, Brownell
 Leland McDowell, Kirwin
 Audrey McFarland, Norton
 Clarice McGuire, Morland
 Helen McKinney, Hutchinson

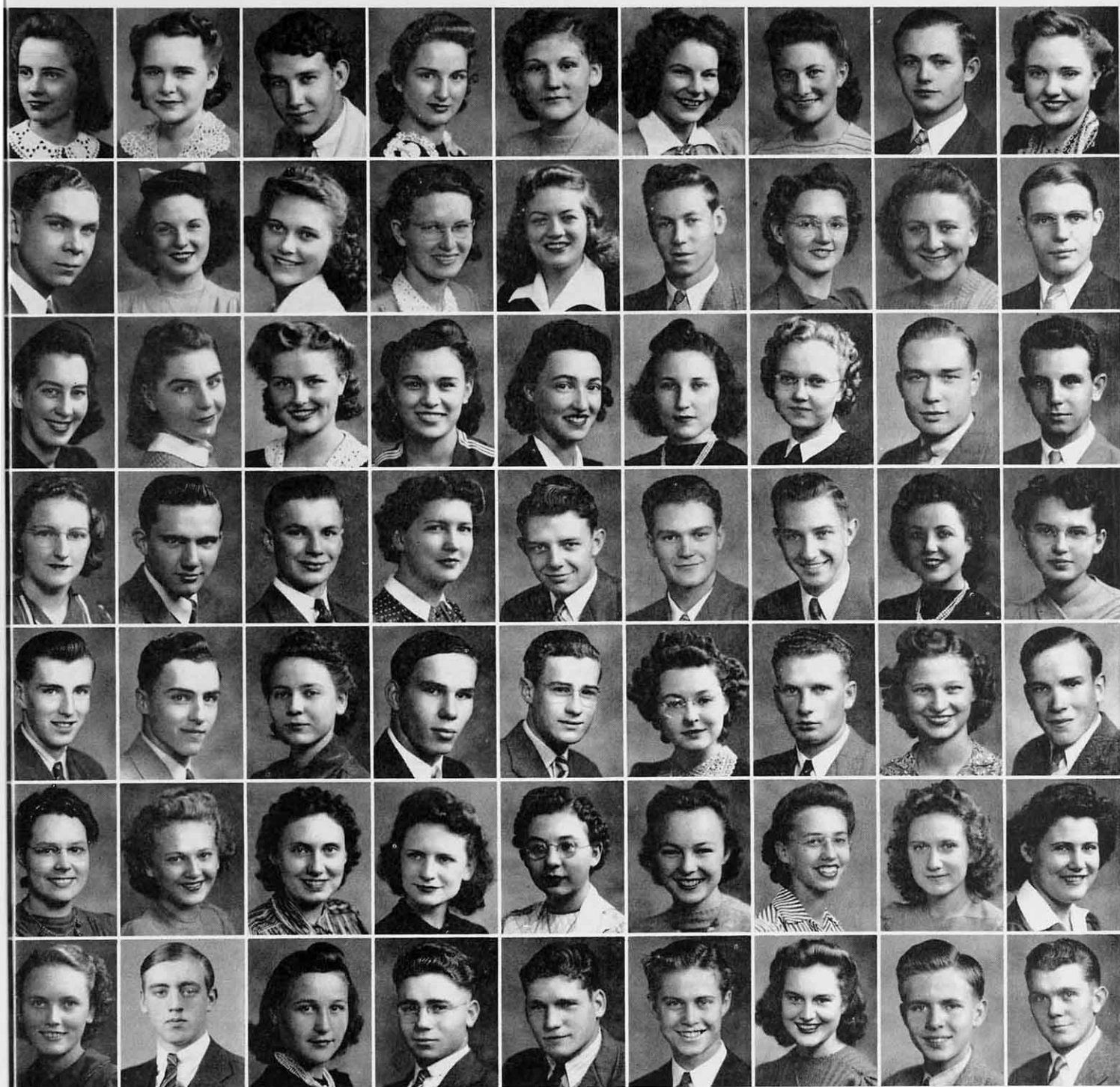

Patricia McMahon, Ness City
Loma Mellick, La Crosse
Junior Merrell, Newton
Betty Metcalf, Danbury
Ila Rita New, Russell
Zynona Neuhaus, Hays
Aatherine Meyer, Lillis
Albert Meyer, Edmond
Leta Miller, Ransom

Harold Miller, Garfield
Lolita Miller, Quinter
Margaret Miller, Weskan
Mary Miller, Jetmore
Wanda Jean Miller, Hays
Jack Miles, Marysville
Leota Miley, Hoxie
Thelma Nix, Hugoton
John Eddie Mock, Geneseo

Donna Moore, Levant
Lucile Moore, Orion
Louise Moore, Hays
Ardis Morell, Collyer
Ione Morell, Sharon Springs
Irma Jean Mosher, Rexford
Emma Mostrom, Garfield
Dale Mott, Pratt
Robert Munson, Wilson

Irene Munz, Hudson
Ivan Murray, Jewell City
Harold Muth, Otis
Lois Lee Myerly, Wakeeney
Rex Orchard, Kanorado
John H. Otis, Phillipsburg
Eugene Overholser, Norton
Roberta Owens, Hays
Mary Jean Page, Prairie View

Donald Patton, Gaylord
Roger Patton, Gaylord
Laura Ann Patton, Bucklin
Louis Pechacek, Ellsworth
Edward Pechanic, Timken
Marjorie Petrask, Jennings
Warren Pfankuch, Logan
Albina Pfeifer, Ellis
Fred Pinkston, Cedar Point

Rosa Pitts, Beaver
Dorothy Polson, Rozel
Jennie Potter, Arnold
Joyce Potter, Scott City
Arleen Priefert, Gove
Betty Radcliffe, Bogue
Doris Rahjes, Kensington
Roma Ramey, Colby
Betty Lou Raven, Holyrood

Arleen Ray, Logan
Kenneth Reinert, Collyer
Naida Rexroat, Downs
Monte Rhoades, Wakeeney
Max Rickard, Mankato
Don Roberts, Russell
Catherine Robinson, St. John
Del Robinson, Eskridge
Richard Roemer, Gove

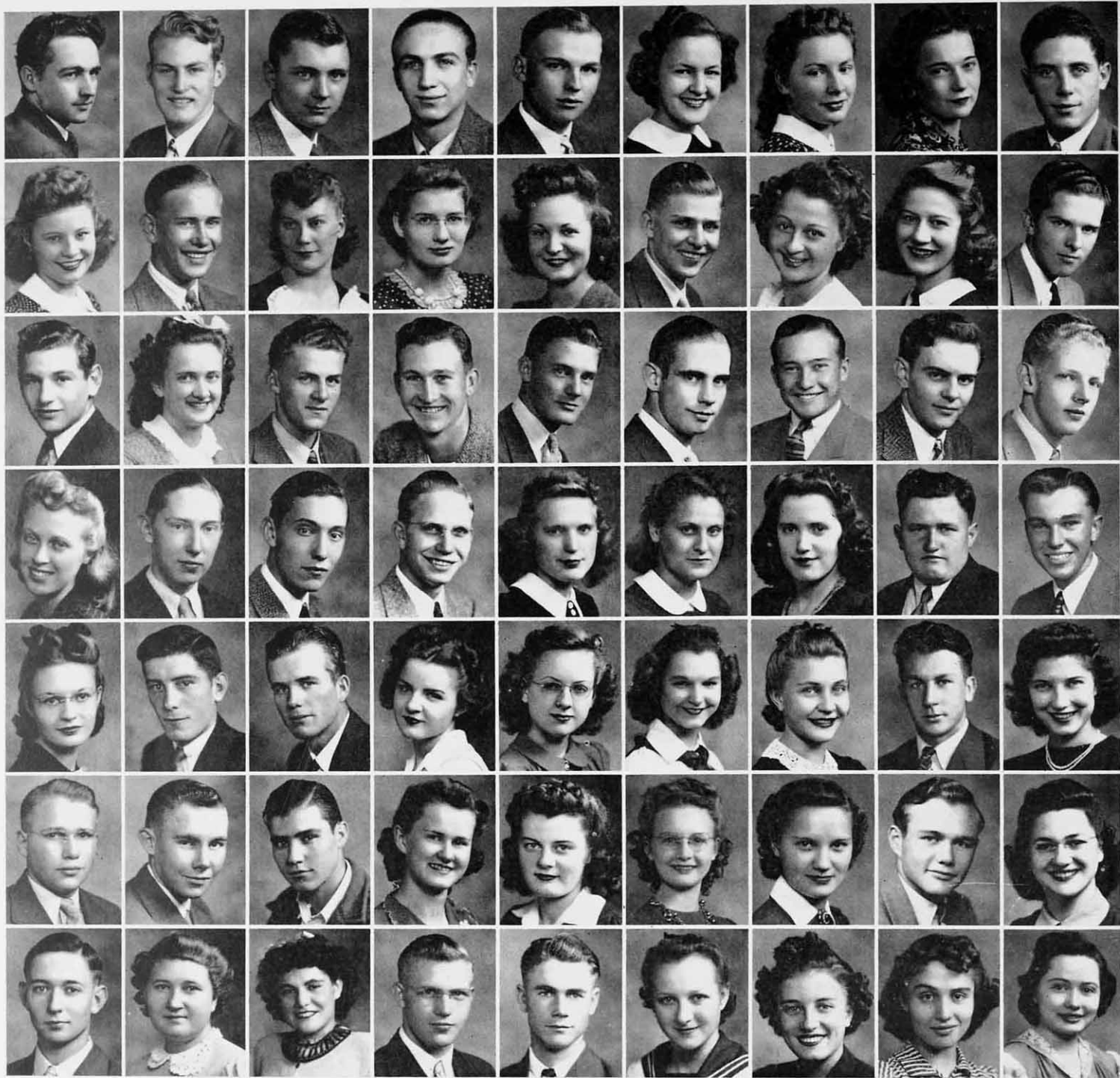

Buzz Rogers, Hays
Ned Rolfs, Geneseo
Roscoe Rorabaugh, Kensington
Richard G. Ross, Fontana
Walter Rostocil, Zurich
Norma Rowton, Cimmaron
Evelyn Rubendall, Norcatur
Mildred Rubottom, Woodston
Robert Rundle, Logan

Christine Rupp, Hays
Richard Samuelson, Monument
Betty Jo Sangster, Protection
Eleanor Sauer, Ellis
Philomene Sauer, La Crosse
Robert Schneek, Larned
Lois Schoeni, Kensington
Marjorie Schults, Seward
Chet Scott, Hays

Russell Scott, Plains
La Vora Sebelius, Almena
Lawrence Sebelius, Almena
Max Seirer, Collyer
Herbert Settles, Healy
Horace Shaw, Grainfield
Melvin Shaw, Gove
Tom Shook, Victoria
Paul Sites, Salina

Marlene Skeen, Pawnee Rock
Kenneth Sleigh, Tribune
Owen Sleigh, Tribune
Royce Sloan, Mullinville
Avis Smith, Morland
Lorraine Smith, Gem
Norma Jean Smith, Topeka
William E. Smith, Elkhart
Donald Smithson, Larned

Betty Sondag, Brewster
Horace S. Spear, Morrell
Paul Sprague, Lincoln
Marie Staggers, Plainville
Marjorie Stein, Hays
Corinne Stephenson, Norton
Beverly Strain, Brewster
Gene Stramel, Hays
Lois Strickler, Pawnee Rock

Russell Strobel, Seward
Milo Stock, Jr., Burdett
Leonard Suhler, Ellinwood
Clyvene Suiter, Otis
Lila Svoboda, Larned
Ruby Sawyer, Tribune
Kathleen Tammen, Timken
Everett Tenbrink, Dodge City
Marjorie Thomas, Garfield

Nelson Thomas, Galva
Pauline Thomas, Colby
Bonnie Tillman, Osborne
Robert Tombaugh, Burdett
Robert Towns, Palco
Edna Trarbach, Zurich
Marcelyn Triplett, Hays
Ruth Trudgeon, Wakeeney
Evelyn Ummel, Arnold

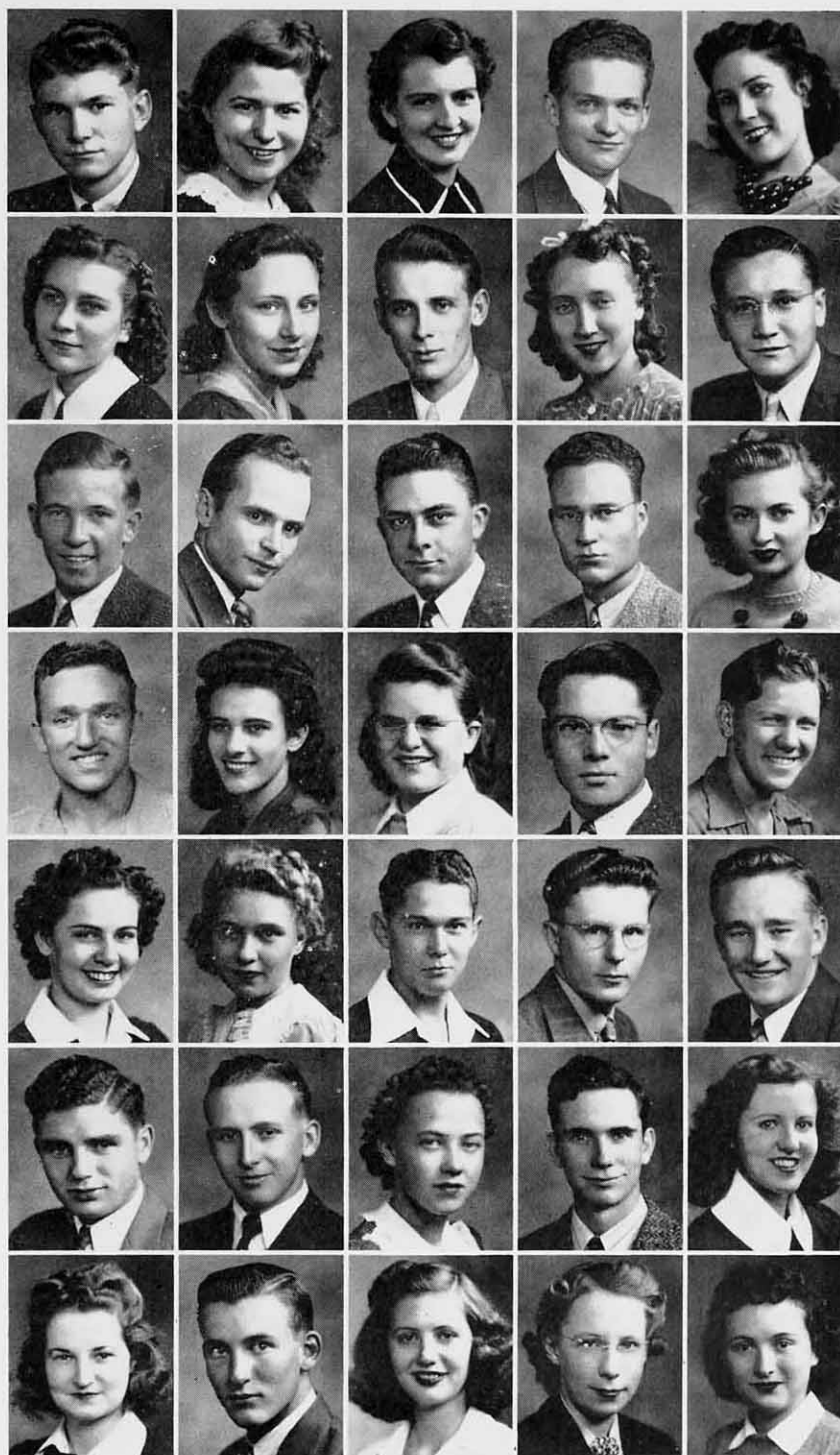

Joe Van Cleve, Langdon	Bill Weems, Geneseo	Marie Wilson, Chase	Opal Zimbelman, St. Francis
Eula Mae Van Cleve, Langdon	Wilmer Weigel, Collyer	Willie Ruth Wineinger, Alton	Kenneth Zimmerman, Jennings
Phyllis Vickers, Hoxie	J. B. Weisensee, Larned	Louis Witthuhn, Bazine	Elgerine Sitz, Gorham
Eugene Walker, Alma, Neb.	Richard Welty, Hays	Eugene Woolverton, Ruleton	Juanita Young, Minneola
Barbara Wallace, Densmore	Winifred Weston, Glade	Wilbur Wolf, Brewster	La Vada Young, Long Island
Maebeth Walter, Downs	Bill Whitaker,	Gerald Wolfe, Bazine	
La Donna Walverton,	McConnelsville, Ohio	Walter Wolfe, Bazine	
Minneapolis	Violet White, Paradise	Lucille Wolford, Claflin	
Elton Watts, Ottawa	Ava Mary Wilds, Collyer	Horace Wright, Greensburg	
Helen Weaver, Bazine	Wayne Willour, Ransom	Vada Wright, Jetmore	
Tom Webster, Hays	Bill Wilson, Russell		

FOOTBALL

The Tigers best showing of the season was in the tie game with Kansas State of the Big Six. Winfred Kobler was team captain, and John Bergman and Otis Skubal are honorary co-captains for the coming season. Skubal was chosen as an all-conference tackle. Kennedy, Lane, Hooper, Miller, Kobler, DeWees, and Clifton were given honorable mention.

The lettermen not pictured are: Donald Dixon, halfback; Vernon Hartman, center; Harold Miller, end; Keith O'Connor, fullback; Les Pelzel, halfback; Bill Read, end; Leroy Stinemetz, guard; Wendell Stull, guard; Warren Trimmer, halfback; and Bill Whitaker, end.

Season's Schedule

Opponent	Hays	Opp
Kansas State	0	0
Sterling College	6	6
C. of E.	57	0
Pittsburg	0	26
Emporia State	19	22
Washburn	0	21
St. Benedicts	7	26
Weatherford College	0	19
Southwestern	0	3

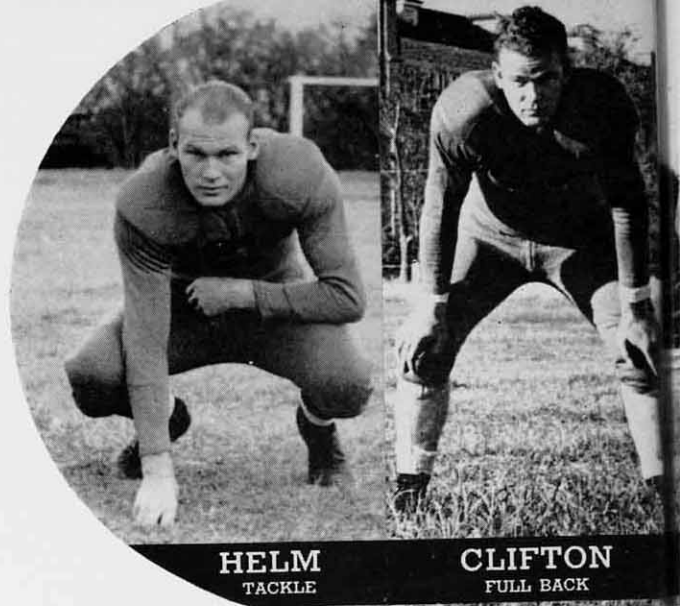

HELM
TACKLE

CLIFTON
FULL BACK



WALDORF
COACH

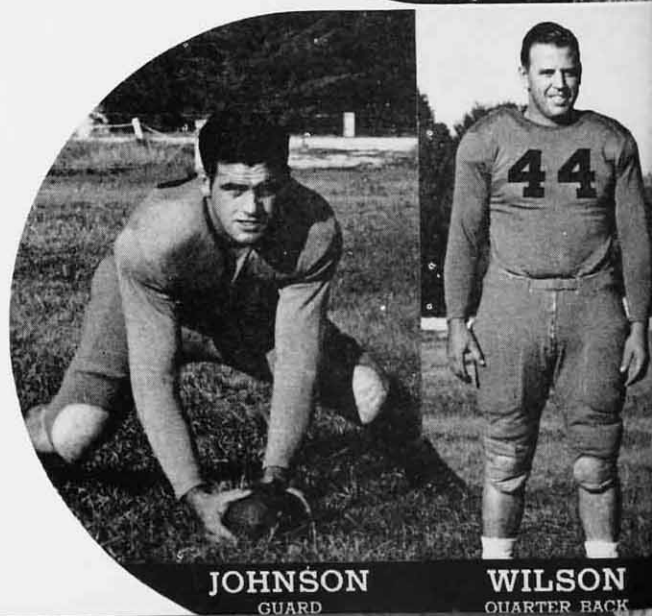

JOHNSON
GUARD

WILSON
QUARTER BACK

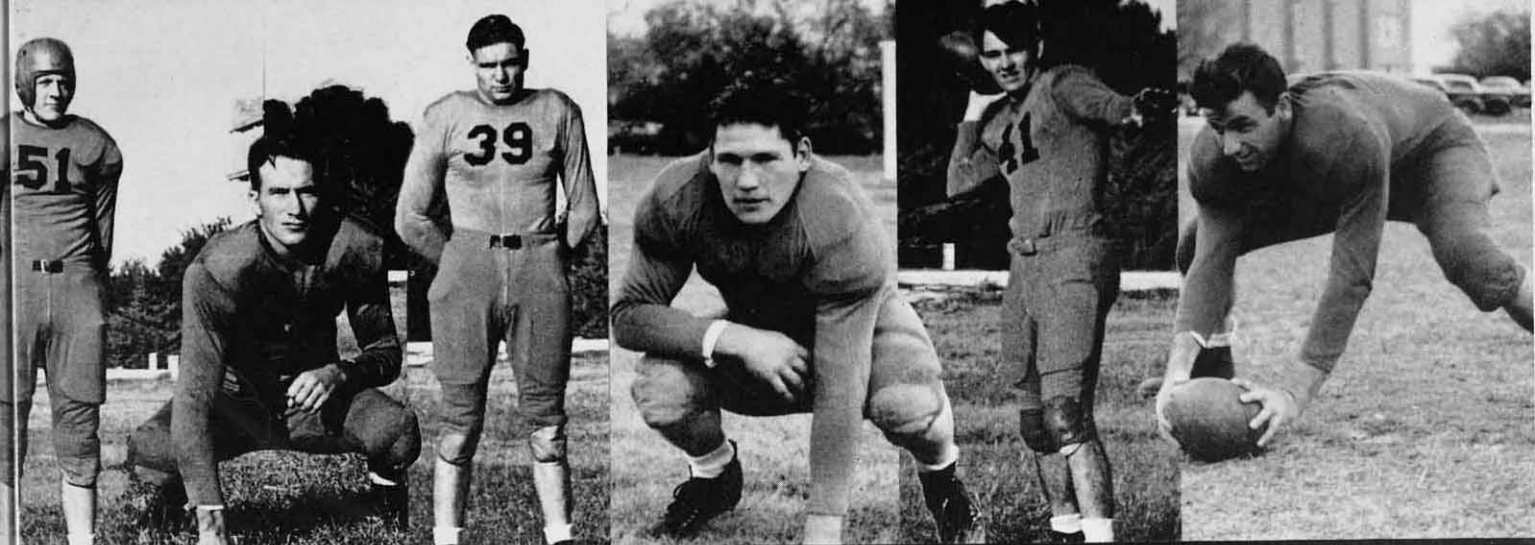

MILLER
END

BERGMAN
BACK

DEWEES
TACKLE

RICKARD
GUARD

LANE
HALF BACK

KOBLER
CENTER



KINNEY
HALF BACK

HUNGATE
QUARTER BACK

STRAMEL
END

SKUBAL
GUARD

STEHWEIN
TACKLE

HOOPER
GUARD

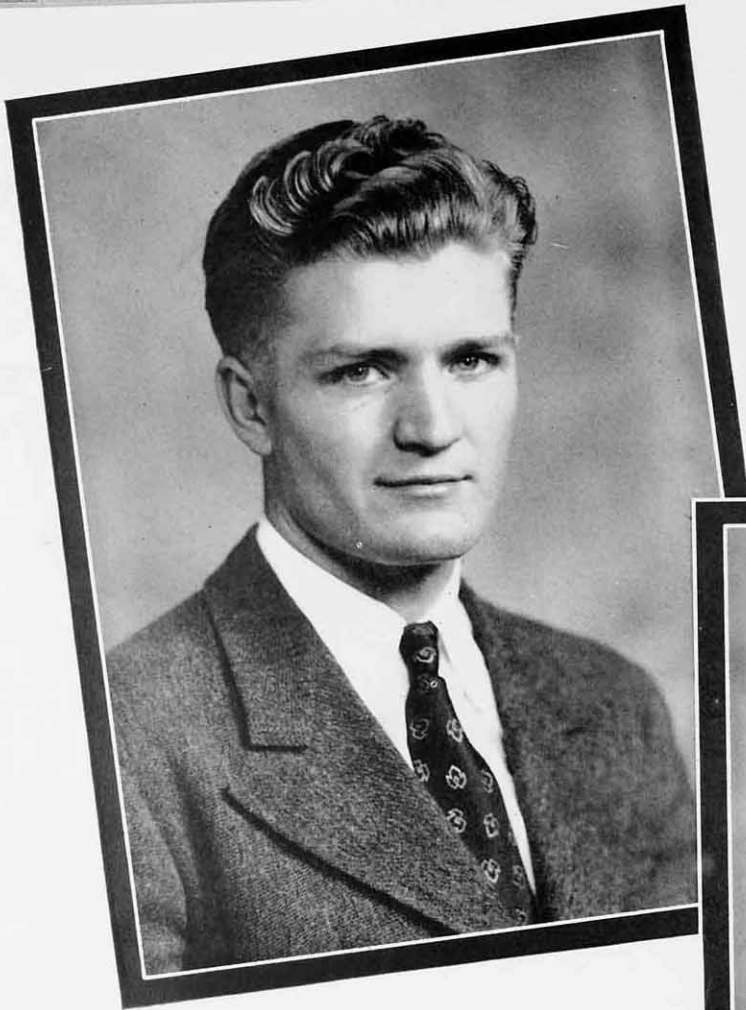

*Clinton Keller
King*



*Evelyn Hodson
Queen*



H O M E C O M I N G

Like wanderers from far and wide, Fort Hays Alumni return each fall to retrace once more the steps of their college days. Welcomed by the King and Queen, the graduates are entertained by the students and faculty for the duration of their stay.

The 1941 festivities were opened with a stunt contest on Friday, October 17, followed by a Little Theater production of "Tom Cobb." This year, Theta Sigma Upsilon sorority won first place. Homecoming and High School Band Day coincided. Eight high school bands led the homecoming parade Saturday afternoon, and two were chosen to perform between halves of the football game that night.

All of the organized houses were eligible to enter the house decoration contest which was held Saturday morning. Phi Delta Chi fraternity placed first in this contest. The Pittsburg Gorillas defeated the Tigers 26 to 0 in the annual homecoming game held at Lewis Field Saturday night.

After the game, Clinton Keller, Page City junior, and Evelyn Hodson, Hill City junior, were crowned Homecoming King and Queen at a varsity in the Coliseum.



STUDENT LEADERS

STUDENT
COUNCIL



SEVENTH
CAVALRY



WOMEN'S
LEADERSHIP



SWING INTO ACTION



If it were not for the Student Council there would be no painted faces nor meat lines, because the members of the council prescribe the insignia that all the freshmen must wear—or else! The sixteen members of the Student Council regulate social events, sponsor elections and wrangle over the date of Pike Day. Marion Chipman was president of the group the first semester, and John Woelk the second semester.



The Seventh Cavalry is not an organization of horsemen, but it lives up to the ideals of General Custer's Cavalry. It is an honorary leadership fraternity limited to fifteen members who have excelled in leadership, service, scholarship, and character. The group publishes the student directory, the Delator. Bob Culley is president of the group.



The Women's Leadership Organization is the sister organization of the Seventh Cavalry. This year the group sponsored the "Send a Cookie to a Rookie" campaign. Cookies were sent to former Fort Hays students now in the service of Uncle Sam. Marjorie Butler is president of the Women's Leadership Organization.



ENGINEER'S CLUB

The Engineer's Club, an organization of students interested in engineering, had a record membership of eighty members this year. Field trips were taken to the Municipal Airport and to local business establishments. Robert Calfee is president of the group.

SIGMA PI SIGMA

Sigma Pi Sigma, National Physics Honor Society, was organized on the campus in 1939. This year they sponsored a series of weekly astronomical fireside chats. Lloyd Keelling is president of the organization.

HELLO AGAIN!
Here are the profs

THE ADMINISTRATION

E. R. MCCARTNEY

Dean and Professor of Economics.

ELIZABETH J. AGNEW

Dean of Women.

IRVINE F. WILSON

Bursar and Assistant Professor of
 Business Administration.

STANDLEE V. DALTON

Registrar and Assistant Professor of
 Botany.

MAUDE I. GORHAM

Advisor to Women and Assistant
 Professor of Psychology.

WILLIAM D. MORELAND

Advisor to Men and Professor of
 Political Science and Sociology.



STATE BOARD OF REGENTS

Seated (from left to right):

Mrs. Elizabeth Reigart, Baxter Springs; Grover Poole, Manhattan; Willis N. Kelley, Hutchinson; F. M. Harris, Chairman, Ottawa; Lester McCoy, Garden City; Hubert Brighton, Secretary; Mrs. Donald Muir, Anthony.

Standing:

Miss Katherine Moot, Secretary to Mr. Brighton; W. T. Markham, Topeka; Drew McLaughlin, Paola; and Oscar S. Stauffer, Topeka.

AS THEY REALLY ARE

FRED W. ALBERTSON, Professor of Botany and Head of Department; Chairman of Graduate Division.

ELIZABETH BARBOUR, Assistant Professor of Physical Education.

ARTHUR W. BARTON, Professor of Biology and Head of Department.

WILLIAM L. BEARLEY, Associate Professor of Physical Education; Track Coach.

FERN BROCK, Instructor in English; Assistant to Dean of Women.

C. H. BROOKS, Assistant Professor of Language; Extension.

R. U. BROOKS, Assistant Professor of Industrial Arts; Supt. of Buildings.

ROBERT E. BUGBEE, Assistant Professor of Zoology.

HUGH BURNETT, Assistant Professor of Political Science; Director of Extension Service.

GRACE CARD, Instructor in Health; College Nurse.

J. W. CHAPPELL, Associate Professor of Chemistry.

VERNON T. CLOVER, Assistant Professor of Economics.

RALPH V. CODER, Instructor in English.

DAVID M. COLE, Instructor in Business Administration.

E. E. COLYER, Professor of Mathematics.

ROLLA V. COOK, Instructor in Physics.

ROBERT W. COOKE, Instructor in Art.

MRS. PEARL G. CRUISE, Assistant Professor of Education.

EDWIN DAVIS, Professor of Industrial Arts and Head of Department.

GAYNELLE DAVIS, Assistant Professor of Education and Supervisor of Teacher Training.

HOBART S. DAVIS, Assistant Professor of Music (Voice).

THELMA I. DEFOREST, Assistant Professor of Business Administration.

DREW A. DOBOSH, Assistant Professor of Art.

LUCILLE FELTEN, Assistant Professor of Music (Piano).

MRS. EMMA GOLDEN, Assistant Professor of Language.

PAUL B. GROSS, Assistant Professor of Physical Education; Director of Athletics; Basketball Coach.





ORVIS GROUT, Assistant Professor of Speech.

MARGARET H. HAGGART, Professor of Home Economics and Head of Department.

HOWARD E. HALGEDAHL, Instructor in Music (Wind Instruments).

MODESTO JACOBINI, Professor of Languages and Head of Department.

DONALD M. JOHNSON, Assistant Professor of Psychology.

ARTHUR KATONA, Assistant Professor of Sociology.



GEORGE A. KELLY, Associate Professor of Psychology; Director of Psychological Clinic.

BROOKA KNOWLES, Residence Vocational Instructor in Commerce.

ROSELLA MCCARROLL, Assistant Professor of Education.

CLYDE T. MCCORMICK, Professor of Mathematics and Head of Department.

MYRTA E. MCGINNIS, Professor of English and Head of Department.

ROBERT T. MCGRATH, Professor of Education and Head of Department.

MAUDE MCMINDES, Associate Professor of Education and Director of Teacher Training.



CARL J. MALMBURG, Assistant Professor of Music (Stringed Instruments).

CECIL E. MARSHALL, Instructor in History.

MARY MEEK, Residence Vocational Instructor in Home Economics.

WILLIAM HUGH MILLER, Professor of Music (Voice) and Head of Department.

GENEVA MILLETT, Associate Professor of Physical Education and Health.

EARL F. MORRIS, Professor of Health and Physical Education and Head of Department; Director of Student Health Service.

ROBERT L. PARKER, Professor of History.



GLADYS PATTON, Assistant Professor of Home Economics.

MARION PEARCE, Residence Vocational Instructor in Agriculture.

JESSIE PEARCE, Assistant Professor of Health.

ROY RANKIN, Professor of Chemistry and Head of Department.

ANDREW RIEGEL, Instructor in Botany.

HOMER B. REED, Professor of Psychology and Head of Department.



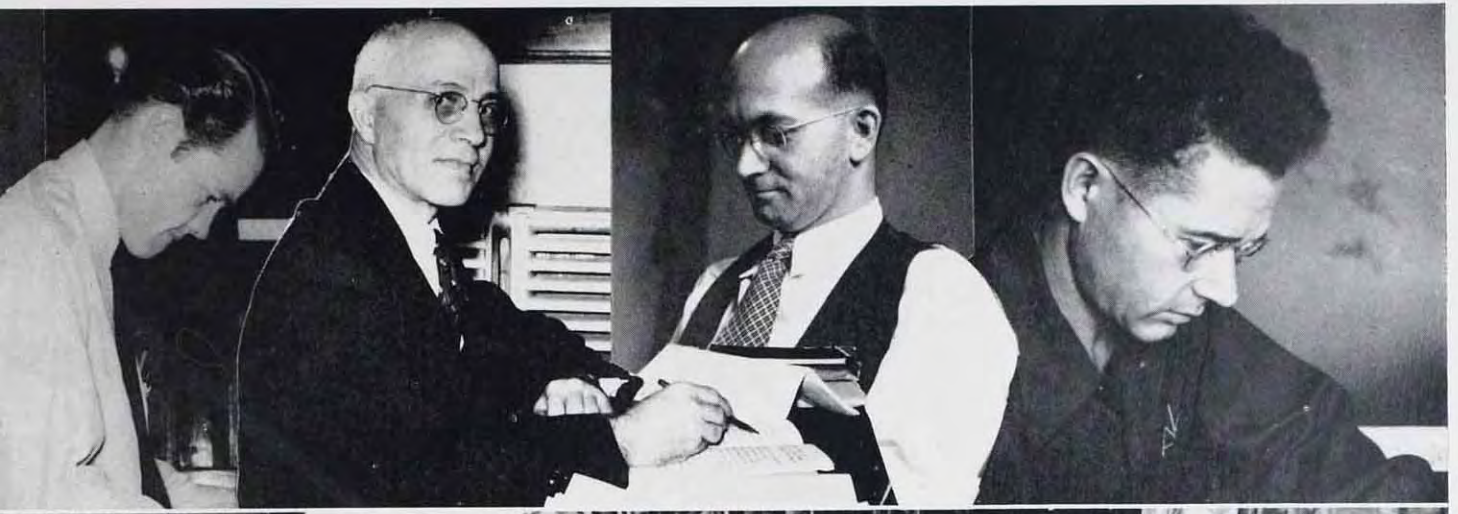

GEORGE M. ROBERTSON, Professor of Zoology and Head of Department.

HERMAN E. ROHRS, Instructor in Agriculture.

J. E. ROUSE, Professor of Agriculture and Head of Department.

L. J. SCHMUTZ, Assistant Professor of Agriculture; Farm Superintendent.

IRA O. SCOTT, Assistant Professor of Education.

PAUL SCOTT, Instructor in English and Journalism.



CLARICE E. SHORT, Instructor in English.

JAMES R. START, Professor of Speech and Head of Department.

EARL G. SWAFFORD, Instructor in Mathematics.

LEONARD W. THOMPSON, Professor of Economics and Business Administration and Head of Department.

EDNA B. TRIPLETT, Assistant Professor of English.

MABEL VANDIVER, Professor of Art and Head of Department.



PAUL D. WALDORF, Assistant Professor of Language; Coach of Football.

WALTER A. WALLERSTEDT, Instructor in Printing.

ALAN M. WELLS, Instructor in Music (Piano).

DOROTHY WELLS, Assistant Librarian (Documents).

T. W. WELLS, Assistant Professor of English.

R. L. WELTY, Professor of History and Head of Department.



C. F. WIEST, Professor of Philosophy and Head of Department.

H. A. ZINSZER, Professor of Physics and Astronomy and Head of Department.

FLOYD B. STREETER, Professor of Library Science; Librarian.

GWENDOLYN DIMMITT.

DOROTHY SPENCER, Assistant Librarian. (Reference)

HELEN T. FISHER, Assistant Librarian (Cataloguing).

ELEANOR MURRAY, Assistant Librarian (Circulation).

MARGARET MCGIMSEY, Assistant Librarian (Orders).

Not Pictured:

MARY MAE PAUL, Assistant Professor of Education and Supervisor of Teacher Training in Rural Education.





ORCHESTRAL MUSIC ★ ★ ★



The Fort Hays Symphony Orchestra, under the direction of Carl J. Malmberg, began their season with a program for the annual teachers association in November. Their next appearance came in March when they played original compositions and arrangements of Hays students for the State Music Teachers Association. Then the climax of the season came with their annual public concert in May. Membership in the orchestra was approximately fifty.



Music events on the campus this year included a recital by Gertrude Berggren and Donald Dame; several recitals by members of the music faculty; the annual presentation of the Messiah; student recitals; the band, orchestra, and a cappella choir concerts; a program by the Roth String Quartet; and numerous programs during the convention of the State Music Teachers Association.

CUSTER HALL



"Through these portals pass the most beautiful women in the world." This is the thought of the romantic minded swains who may be seen each night passing down the steps of Custer Hall at closing time.

Officially, Custer Hall is the Fort Hays women's dormitory providing housekeeping facilities for eighty-eight college women. Unofficially, it is the mecca for date-seeking college men. It is picturesquely located beyond the trees and banks of Big Creek, just south of the campus. Mrs. Ethel McKenna, better known as Mother Mac, is the efficient housemother of the institution. She has held that position for fifteen years.

Among the activities of the girls this year was a Christmas party, an informal party or "Custerette Jamboree" each semester, and in the spring semester a buffet supper and a formal dance. Sibyl McKinley served as president at Custer the first semester and Verda Moore held that position second semester.

Wesley Hall—a dormitory for girls who are living and enjoying life to its fullest extent. Here are ties of friendships that are never forgotten or dropped by the wayside. Here is the place the girls bring troubles and difficulties along with their joys. Here is their home.

Wesley hall is truly a home for the girls who live there. It not only provides a place to live in, but it fills in the gap of loneliness by providing social activities throughout the year. The girls, as a group, increase the culture and social grace of each individual by sponsoring parties and other social functions.

WESLEY HALL

About fifty girls are housed at Wesley under the fond guidance and protection of their housemother, Mrs. Martha L. Walters. The presidents of Wesley Hall for the first and second semesters were respectively, Nadine Mallory and Shirley Glens.

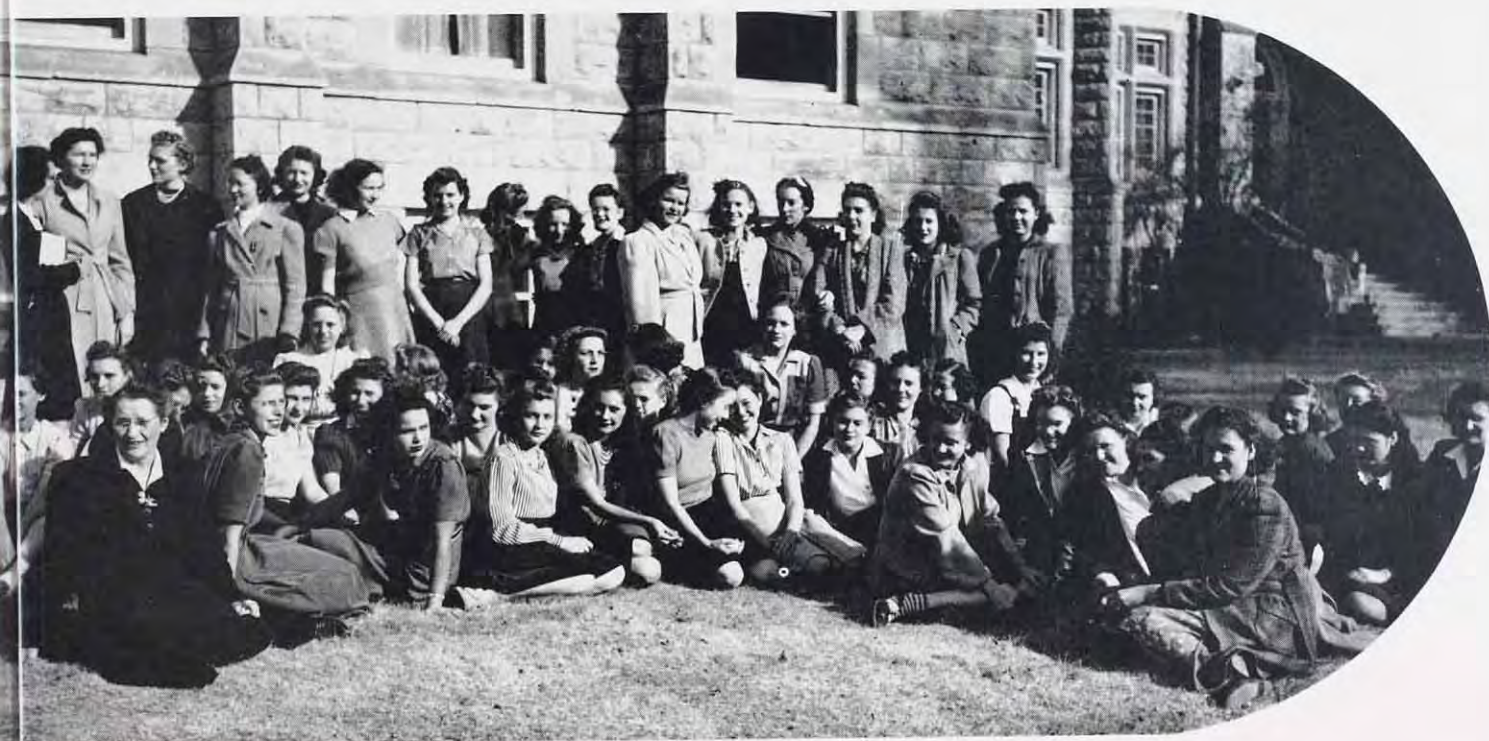

LEWIS FIELD

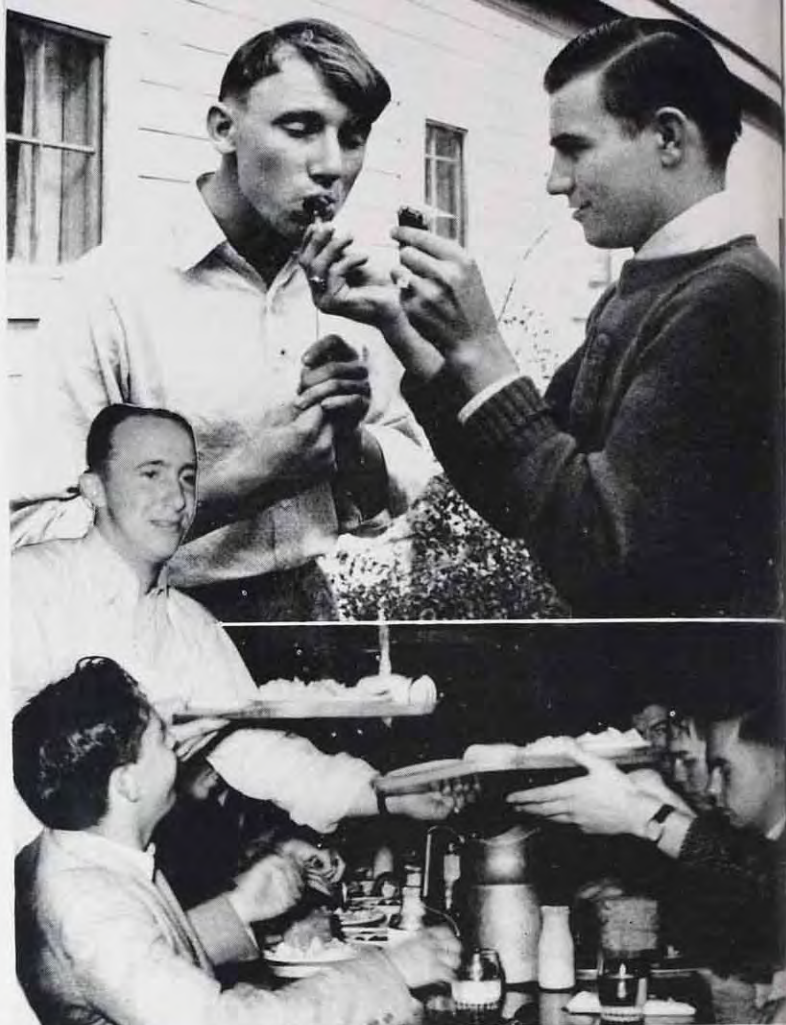

Lewis Field, composed of furnished living quarters in the stadium and five outlying buildings, was the school-time home of over two hundred Fort Hays men during the fall term. In the spring the number dropped to about one hundred fifty.

This organization, under the faculty supervision of Dr. W. D. Moreland, was begun eight years ago to provide opportunity for men to attend school at a minimum of expense. The movement has grown and accommodations have been greatly improved since that time. The boys have access to lounging and recreation rooms and a student supervised study.

The building care is in charge of boys on the student work program, as is the organized mail delivery. Arlyn Drake has been the efficient field supervisor this year.

Although the field residents are noted for maintaining a high average grade point they are also out after their share of college fun. Their activities include a lively party held in the stadium each semester and a formal dinner-dance. Another popular event is the openhouse dance of alternate weeks to which all campus girls are invited.

Mrs. W. A. "Mother" Lewis ably fills the capacity of housemother for the boys. One of her many duties is the charge of the infirmary room. Also her presence at social functions provides the group with a gracious hostess.



REVEILLE

Better than any words we can write, these pages will tell the story of the activities of the Reveille staff during the 1941-1942 school year. You, the readers, will be the sole judges as to whether or not our efforts have been worth while.

MARY WOOSTER	Editor
KENNETH ERICKSON	Business Manager
DOLores THOLEN	Associate Editor
BILL HOCKETT	Assistant Business Manager
HARRY MCLEAN	Chief Photographer
VIC LEIKER	Assistant Photographer
WINIFRED HIBBS	Artist
RONALD LIVERS	Copy Writer
VALERIA BASGALL	Copy Writer
CLARENCE HAYNES	Organizations
BETTY JANE DOUGHERTY	Greek Editor
MARTHA WOOSTER	Typist
PAUL T. SCOTT	Faculty Advisor
WALTER WALLERSTEDT	Faculty Advisor

Comes Thursday, comes the leader! This weekly publication with its columns of news items, feature stories, news of Around the Campus, Varsity Convoy, and Tiger Tales serves as a continual source of interest to all the students.

Approximately 2800 Leaders are printed each week in the College Print Shop by Mr. Wallerstedt and his staff.

The staff for this year is as follows:

RUTH NELSON _____ *Editor*

MAURY NORRELL _____ *Associate Editor, 1st Semester*

MARIE HOWK _____ *Associate Editor, 2nd Semester*

BOB CULLEY _____ *Business Manager*

JOHN MODEN _____ *Assistant Business Manager*

MIKE BIGGS _____ *Men's Sports*

RUTH COSSELL _____ *Women's Sports*

MARY ETHEL EARL, DOROTHY REINHARDT _____

Columnists, 1st Semester, BLANCHE RENNER _____

2nd semester.

MR. PAUL SCOTT _____ *Faculty Advisor*

MR. WALTER WALLERSTEDT _____ *Printing Instructor*

Reporters, MARJORIE KIEFER, MAURY NORRELL,

AUDREY LAFF, GUY MATHENEY, BLANCHE REN-

NER, VICTOR LEIKER, BETTY HUBERT, LORNA

HOAGLAND, MAXINE SWANSON, GLENN E. MUN-

YON, JEAN EMMONS, HOBE NEWHOUSE, GEORGE

OMER, HARRY MCLEAN, MAURICE HUENERGARDT,

MYRNA CARVER, BETTY RADCLIFFE, LOLITA MIL-

LER, LUCILLE LOVE, MURIEL G. COOKSON, CAR-

REL MCKINLEY.

LEADER



REVEILLE BALL

The only all school formal of the year, the Reveille Ball, was held on October 31, in the Hays High School gymnasium. The decoration theme included caricatured pages from a Reveille, with a large replica of the 1941 Reveille cover in one corner. During the intermission several of Miss Barbour's students danced, Virginia Maranville and Leo Schraeder sang, and there were two numbers by the violin trio.

Members of Freddy Welch's orchestra from Salina, who furnished the music for the dance, also chose the Reveille royalty from a group of ten candidates who had been selected by the student body. Those chosen were Lorna Hoagland, Osborne, queen; Leo Schraeder, Timken, king; Audrey Nossaman, Hays, princess; and John Keeler, Jewell, prince.



*Lorna Hoagland, Queen
Leo Schraeder, King*





Our Dancers

On Big Creek

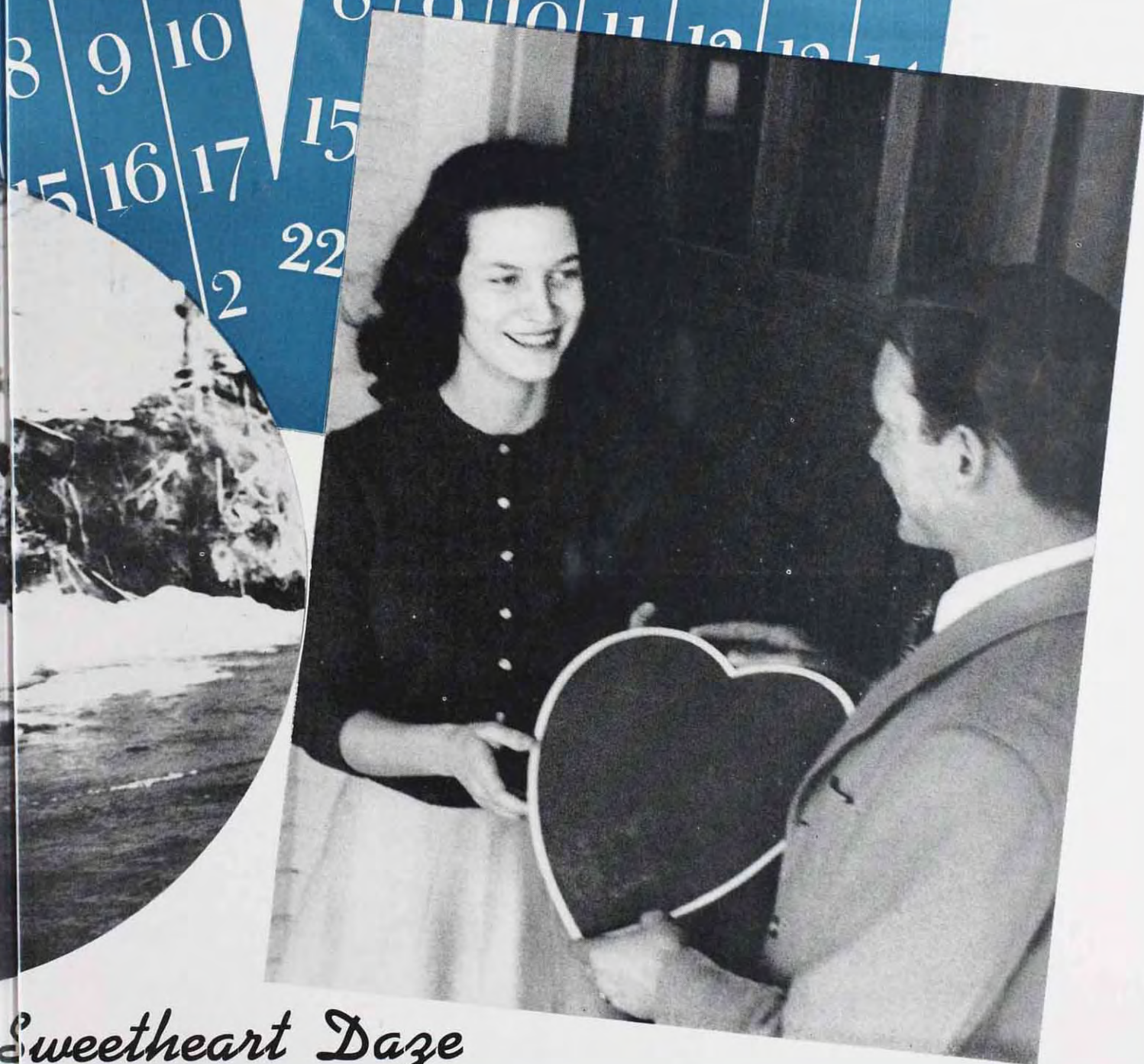

Sweetheart Daze





To The Boys In Service

With sublime recognition
For those who's names and faces
We can not proffer here,
With admitted reservation
For those we would were near,
We dedicate these lines—
And may the cause
Exonerate their duty.

Walton Wm. Wolfe.

BASKETBALL



RAY STRAMEL	Guard
BILL LUDES	Forward
WAYNE BIEHLER	Guard
BOB KENNEDY	Forward
EUGENE STRAMEL	Center
CLYDE VINSON	Guard
IVAN CARRELL	Forward
JAMES CRAWFORD	Forward
CLINTON KELLER	Forward
HERB SETTLES	Center
WARREN HAXTON	Guard
RICHARD SAMUELSON	Forward

THE SQUAD



The 1942 Tiger Quintet coached by "Busch" Gross, one of the games best, annexed a seasons record of nine wins and seven losses. The Tigers were undefeated in non-conference competition. Three of the conference losses came in overtime periods. Hays outscored their opponents 753 points to 663.

In the final game of the season Clyde Vinson established a new school record by scoring twenty-two points. This broke the former record of twenty-one points held by Elmer "Jack" Johnson and Clinton Keller.

Opening the season with six lettermen including Co-Captains Ivan Carrell and Ray Stramel the squad lost one overtime game to Emporia State. Warren Settles, last years conference high scorer, quit school at the end of the first semester upsetting the balance of the Grossmen. Due to the fine playing of the inexperienced newcomers Crawford, Kennedy, Ludes, Samuelson, Herbert Settles and Eugene Stramel along with the veterans Fort Hays ended the season with one of the most dangerous teams in the conference. Warren Haxton and Clinton Keller were elected Co-Captains for the ensuing season.



LITTLE THEATRE

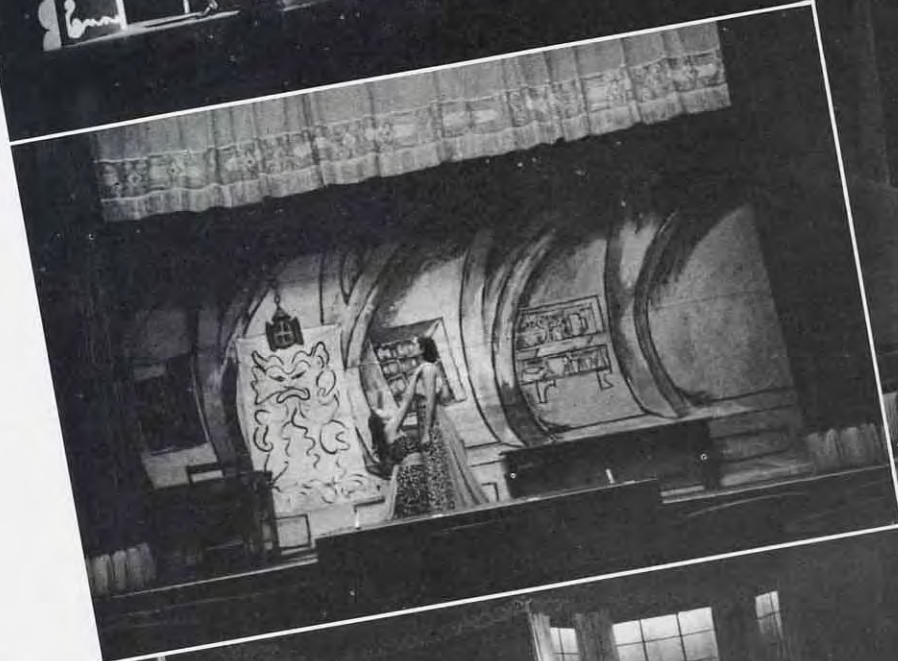

Ladies in Retirement

Tom Cobb

White Oaks

On Stage

The Man Who Came To
Dinner

Wingless Victory

Othello

Hay Fever

Claudia



Property of
F.H.K.S.C. MUSEUM
No. _____



In its fifth season the Little Theatre, under the direction of Orvis Grout, produced an imposing list of plays. "Wingless Victory," performed by the group on February 17 and 18, was the fiftieth production of the Little Theatre.

GIRLS' SPORTS

Shown here are pictures of the Duck Club, Orchesis, scenes from the dance program, "Sailors Around the World", presented by the Orchesis in December, badminton, volleyball, archery and other women's sports activities.

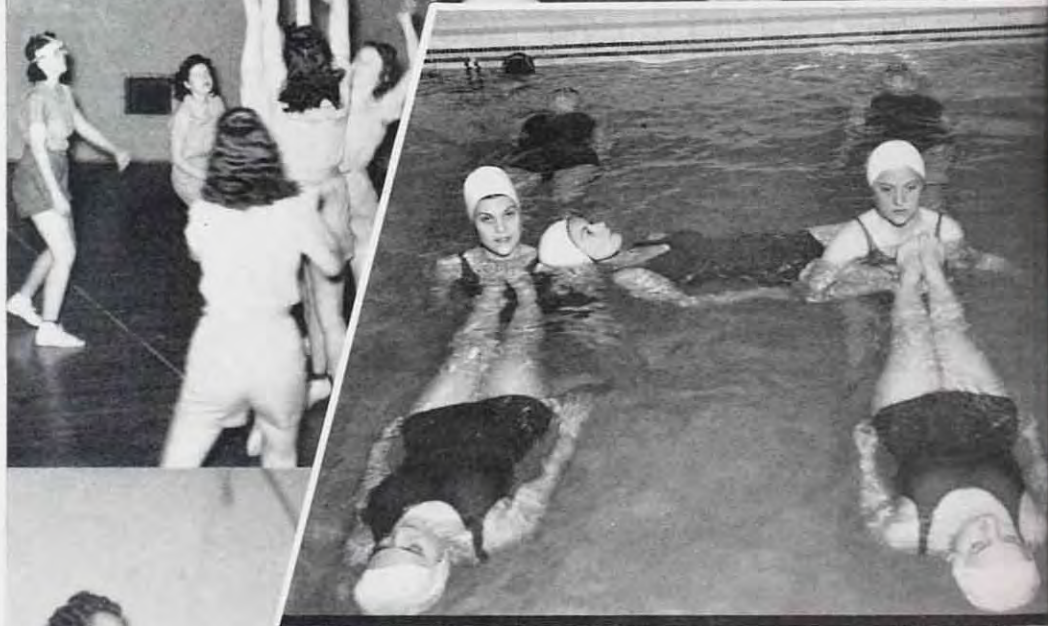

We're no slackers, shout the females of Fort Hays. This was clearly displayed this year by the numerous activities in the Women's Sports Department. Their leader, Miss Millett, included softball, volley ball, and basketball tournaments in Women's Intramurals. The other individual sports played were shuffleboard, ping-pong, and tennis.

The Orchesis Club, under the direction of Miss Barbour, showed true ability in the presentation of the dance program, "'Sailors Around The World'", before the school assembly. In the spring the group gave numbers at the Anniversary Program. Mary Scherer was president of this dance troupe for both semesters.

The Duck Club members are still enjoying their swimming stunts and life saving practices. They also did much entertaining this year. First, they were hostess to a party for invited guests and then had an "Open Pool" for college women. Lastly, they entertained the Aqua Club at a "Splash Night" returning a courtesy earlier extended to them.



Those in charge of Women's Sports are; Miss Geneva Millett, Miss Elizabeth Barbour, and Mrs. Maureen Bergland.

FORENSICS

The debate team, under the direction of Mr. James R. Start, spread its fame this year in attending two out-of-state tournaments, including a national contest in Minneapolis, Minnesota. They also represented the college in many contests throughout the state. The men's team tied for first place in the Kansas Intercollegiate Debating League, and the women's team received a high rating in the McPherson tournament. Several of the students participated in the oratory, extempore speaking, and public discussion contests.

The debators who have competed in five intercollegiate debates or qualified in oratory or extempore are eligible to become members of Pi Kappa Delta, a national forensic fraternity.



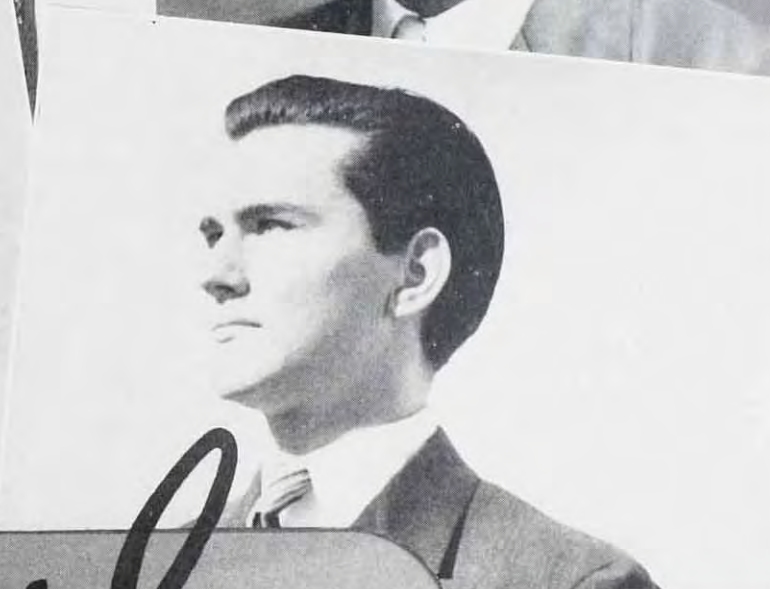

Sophs. and Jrs.

CLARENCE HAYNES _____ *President*
 RUTH COSSELL _____ *Vice-President*
 VERGENE GLEASON _____ *Secretary-Treasurer*

BILL HOCKETT _____ *President*
 WARREN SETTLES _____ *Vice-President*
 EUGENE SCHOOLER _____ *Secretary-Treasurer*

SOPHOMORES

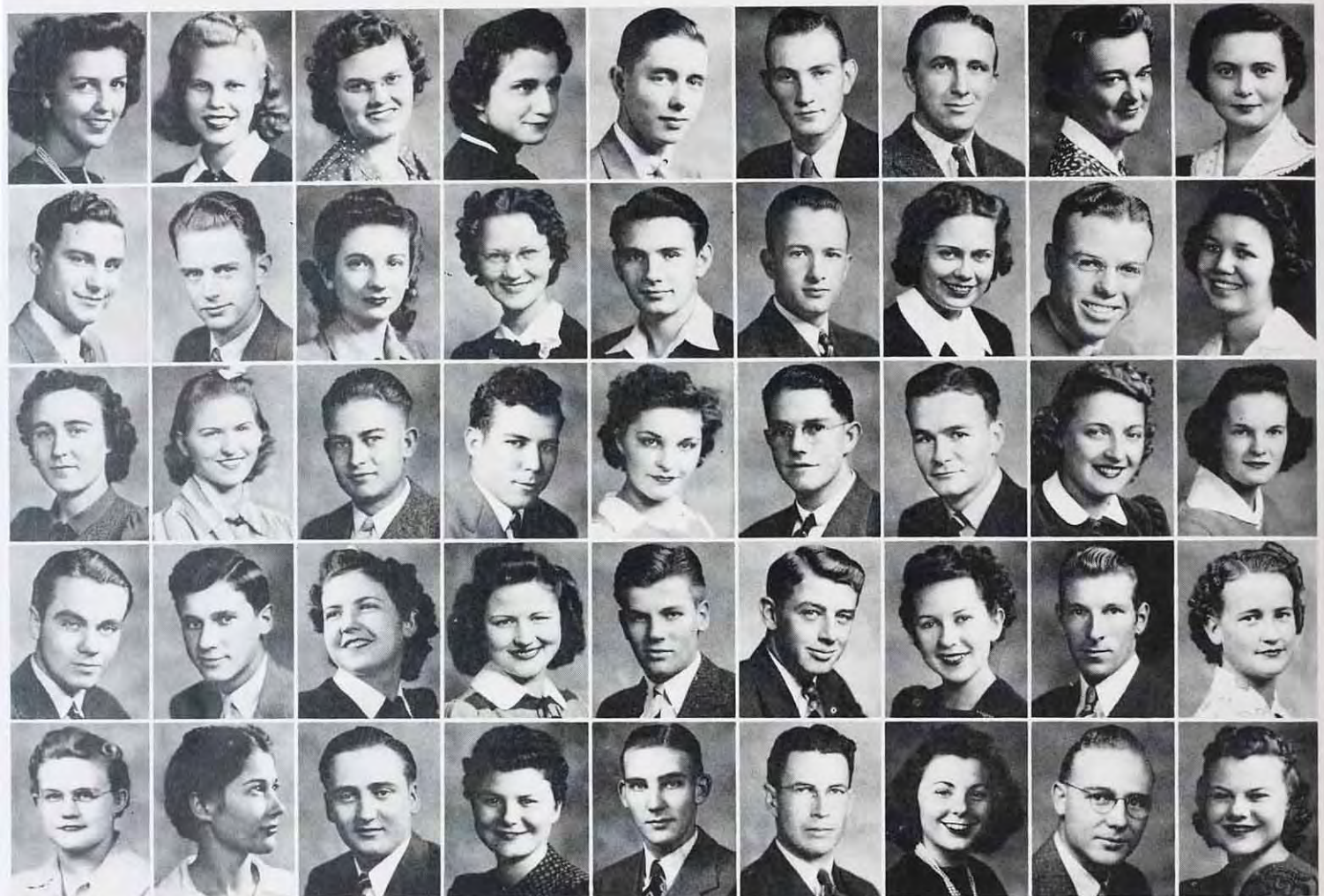

Caroline Adams, Belpre
Mildred Albertson, Hays
Evea Jane Applegate, Norton
Betty Ann Baer, Ness City
John Barrett, Randall
Warren Bartel, Otis
Lawrence Bechtold, Gaylord
Vivian Bennett, Mankato
Kathryn Billings, Penokee

Fern Breeden, Quinter
Arvella Briggs, Hays
Lloyd Brinkmeyer, Hill City
Nellis Briscoe, Sylvan Grove
Roberta Jean Brown, Natoma
Glenn Burger, Ada
Neal Burtscher, Hays
Viola Butherus, Otis
Jean Calvert, Hays

Dora Lee Dauma, Scott City
Julia Davenport, McCracken
Norbert Dietz, Ransom
Edith Dobbs, Colby
Walter Doerschlag, Ransom
Andrew Dorman, Wakeeney
Betty Jane Dougherty, Plainville
Arthur L. Duell, Ruleton
Ethel Cathcart, Oberlin

Byron Blair, Geneseo
Murl Blank, Grainfield
Vinita Blood, Macksville
Betha Boulls, Jennings
Marion Boss Morland
Dean Bottorff, Osborne
Mary Botts, Coldwater
Melvin Brandenburg, Wakeeney
Imogene Breckenridge, Norton

Elmo Carmichael, Plainville
Kenton Casad, Stockton
Audrey Cass, Orion
Peggy Farrell, Hays
Frank Fishburn, Whitewater
Harlan Foster, Geneseo
Lydia Catherine Edie, Bird City
Marion Everhart, Brownell
Evelyn Daniels, Luray

Thelma Chipman, Prairie View
Inez Clifton, Hays
Harry Christman, Ashland
Elaine Cole, Derby
Dale Combs, Larned
Merwin Combest, Ransom
Zellamae Compton, Larned
Mary Corzine, Garfield
Esther Cross, Hays

Betty Glenn, Jetmore
Gene Gooch, Conway Springs
Estamary Graham, Plainville
Edgar B. Grass, Jr., Hays
Carol Griffith, Denmore
Betty Hadley, Alton
Elaine Harrenstein, Hays
Duane Harris, Bird City
Herman Harris, Jr., Kinsley

Betty Lou Horner, Goodland
Bessie Hostetler, Satanta
Blanche Howatt, Codell
Marie Howk, Bird City
Jane Hull, Brewster
Albert Humbird, Agenda
Allen Hunsicker, Morland
Harriet Hunsley, Larned
Betty Hutton, Marysville

Ruth Cossell, Mullinville
Mary Lou Cummins
Thanscheidt, Ash Grove
Ruth Curtis, Courtland
Sater Curtis, Norton
Arnold Gackstatter, Phillipsburg
Blane Gauss, Weskan
Louise Gibson, Isabel
Norma Giess, Arnold
Vergene Gleason, Seward

Esther Hayes, Otis
Clarence Haynes, Colby
Joan Hazlett, Edmond
Leland Heinze, La Crosse
Loraine Hickey, Hoisington
Mary Louise Hill, Pawnee Rock
Harry Hoffman, St. John
Van Hoover, Macksville
Dena Fern Hopkins, Moline

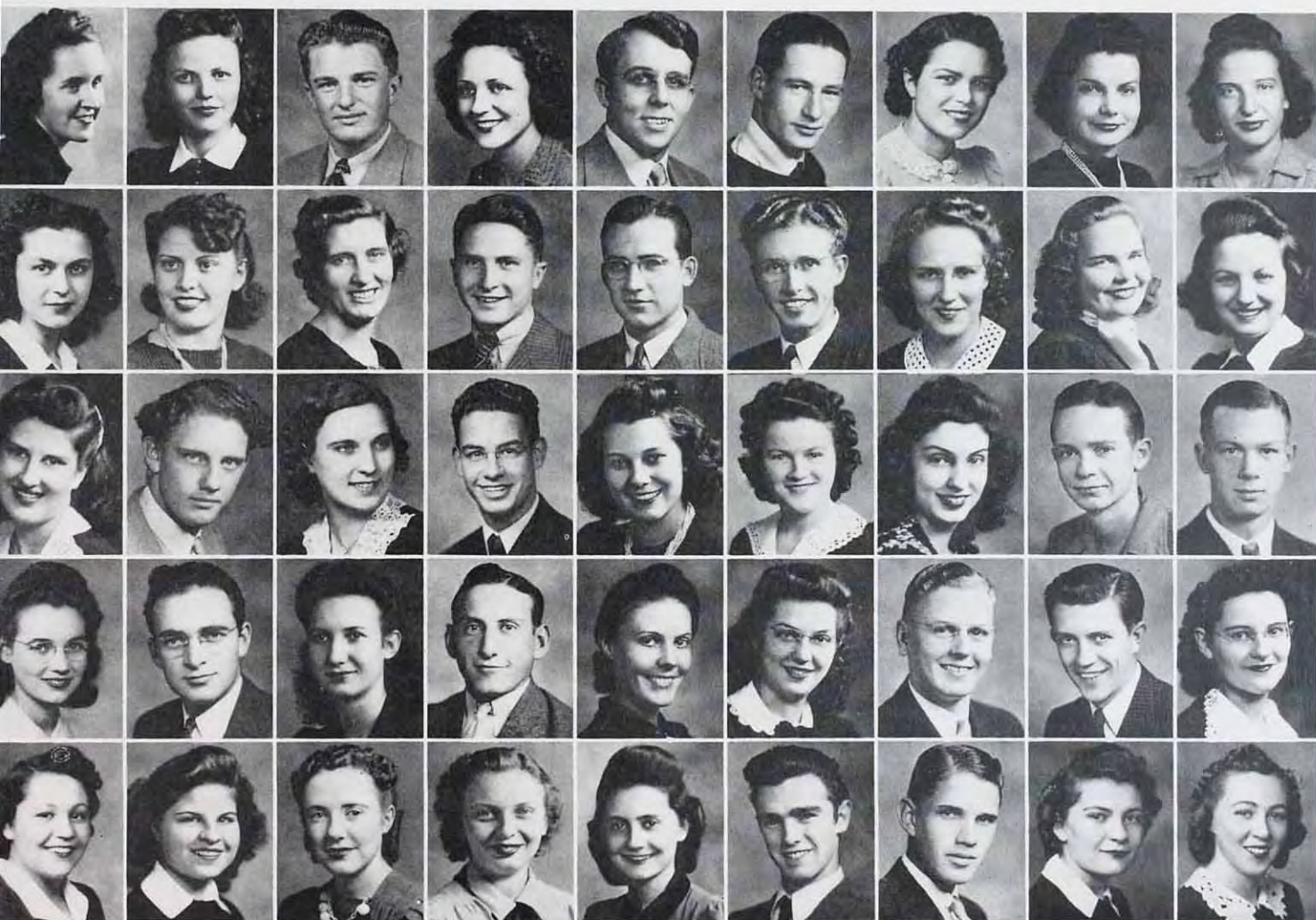



Eddie Hutton, Brewster
 Richard Ingram, Kinsley
 Venita Inloes, Quinter
 Horace Jacobini, Hays
 Robert Keenan, Seward
 Maxine Keller, Page City
 Dale Kelley, Monument
 Marjorie Kiefer, Plainville
 Joy Kirk, Scott City

Ray Lohofener, Oberlin
 Lucille Love, Hays
 William Ludes, Salina
 Vena McCall, Brewster
 Betty McKelvey, Wakeeney
 Carrel McKinley, Mullinville
 Maxine McMullen, Almena
 Ruth McWilliams, Quinter
 Iona Meckfessel, Rozel

Gertrude Morrish, Oberlin
 Martha Norton, Hays
 Lilia Mosier, Hoxie
 Hubert Nuss, La Crosse
 Keith O'Connor, Macksville
 Olive Sherman, Sterling
 George Omer, Oakley
 Fred C. Otis, Phillipsburg
 Beryl Palmer, Atwood

Leah Knapp, Jamestown
 Eileen Koontz, Hanston
 Evelyn Kraus, Ransom
 Esther Kyle, Wichita
 Audrey Laff, Beloit
 Eugene Lonnon, Ellis
 Victor C. Leiker, Hays
 Amy Louise Lewis, Rozel
 Margaret Lee Lewis, Brewster

Frances Neier, Mullinville
 Kay Newton, Goodland
 Raymond Miller, Weskan
 John Nimmons, Lincoln
 Fred Nimz, Arnold
 Jack Edward Nolde, Kinsley
 Wilma Noll, Ransom
 Lawrence Mock, Plainville
 Marjorie Morris, Hill City

Maurice Patterson, Hoisington
 Francis Pavlu, Brownell
 Keith Ping, La Crosse
 Dorene Prior, Sylvia
 Dick Radnor, Modoc
 Bruce Rathbun, Zurich
 Gale Reilly, Norton
 Dorothy Reinhardt, Great Bend
 Fern Renberger, La Crosse
 Esther Revert, Medicine Lodge

Walter Seals, Coolidge
 Marjorie Sloan, Selden
 Edith Sondburg, Monument
 Marjorie Spreier, Rozel
 Pearl Sterrett, Quinter
 John J. Streck, Russell
 Betty Suchsland, Gaylord
 Eldor Thaete, Lebanon
 Alice Tholen, Victoria
 Dolores Tholen, Hays

LaWanda Warren, Sterling
 Eda Jean Webb, Alton
 Alma Weigel, Minneapolis
 Evan West, Norcatur
 Anna Mae Wolfram, Herndon
 Peggy Matheney, Hays
 Helene Wurm, Oberlin
 Lucille Yeagy, Plainville
 Marcile Young, Long Island
 Bill Zuercher, Macksville

Lowell Richards, Bird City
 Laurel Rickard, Medicine Lodge
 Warren Rugan, Ellinwood
 Laurel Sargent, Ransom
 Estalene Scott, Horace
 Don Shaffer, Wilson
 Donald Sharpe, Chase
 Gail Schraeder, Larned
 Nadyne Scott, Hays

Kenneth C. Thomas, Jr., Menlo
 Verna Jane Thompson, Moscow
 AnnaBelle Tilley, Great Bend
 Eunice Tilley, Great Bend
 Warren Trimmer, Wakeeney
 Jack Turner, Concordia
 Opal Van Diest, Prairie View
 Warren Vine, Zurich
 Clyde Vinson, Garfield

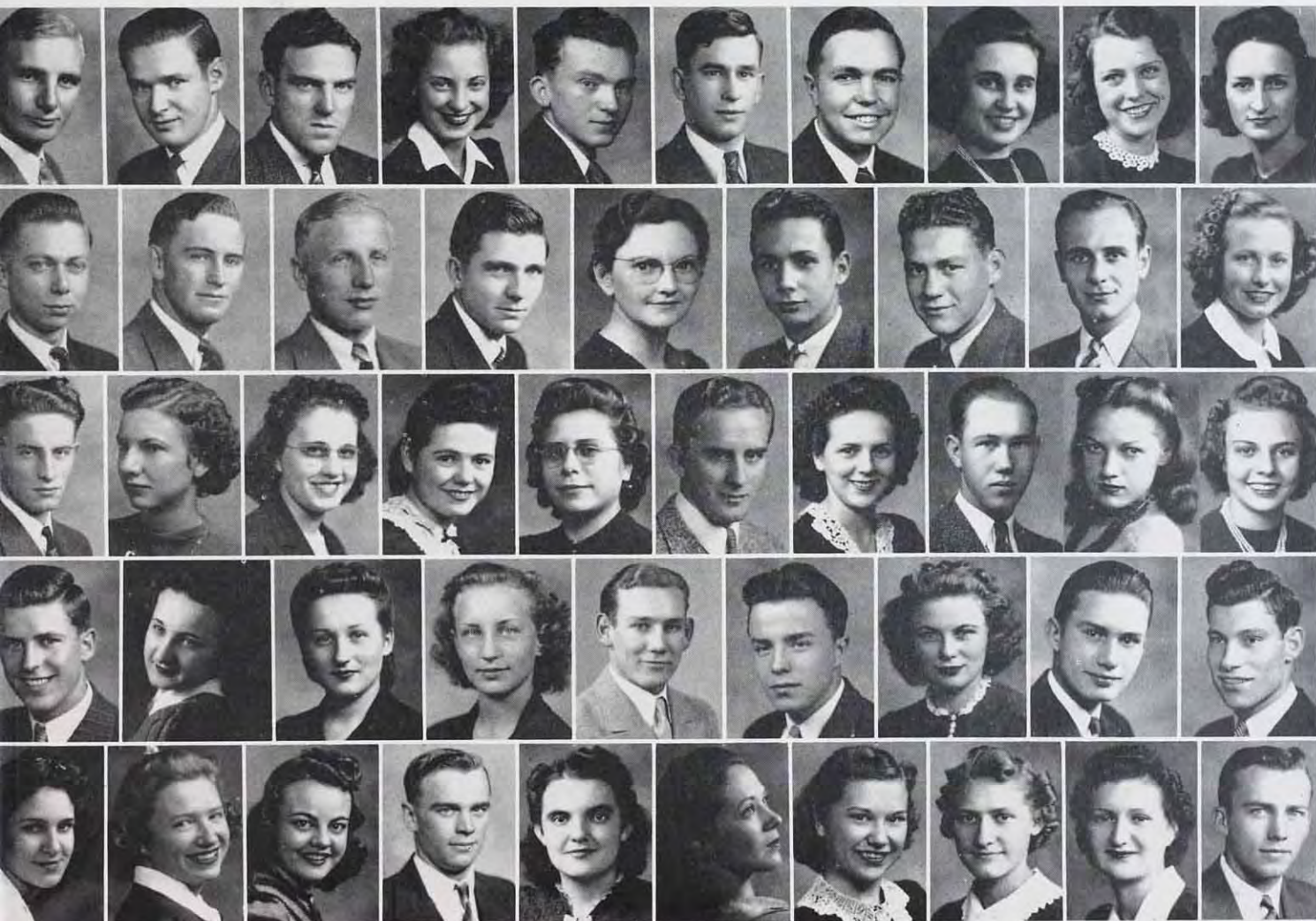



JUNIORS

Roger Arensdorf, Ensign
Bob Armstrong, Scott City
Irvin Atkinson, Plains
John Bearley, Atwood
Elsie Beesley, Gove
Mary Beesley, Gove
Mike Biggs, Barnard

Linus Drees, Hays
Vivian Ewy, Hanston
John E. Felible, Stockton
Carl Fellers, Kismet
Dorothy Fellers, Hays
Wayne Fisher, Ludell
Milford Flinn, Randall

Mary Jeanne Bolan, Plains
Alson Bondy, Bogue
Eli Boucher, Zurich
Elda Bradley, Larned
Mary Elizabeth Breyfogle,
Garden City
Wilburma Bright, Plainville
Wilbur Bruegger, Bushton

Elma Franzen, Canton
Irvin Franzen, Canton
Shirley Fricker, Esbon
Albert Giebler, Hays
James Gleason, Kinsley
Georganna Grass, Hays
Louise Green, Dodge City

Robert Calfee, Logan
Mary Carswell, Hays
Lester Cathcart, Oberlin
Herman Cofer, Ransom
Maxine Cook, Trusdale
Annie Laurie Daniels, Hays
Arlyn Drake, Hays

Frank Griffin, Hill City
Warren Griffing, Smith Center
William Hockett, Plains
Dale Hart, Hays
Warren Haxton, Chase
Mildred Heitschmidt, Bushton
Evelyn Hodson, Hill City

Irene Holtzinger, Ellis
Edgar Howat, Codell
James Hower, Hays
Betty Ann Hubert, Hays
Arris Johnson, Oberlin
Helen Jones, Garden City
Clinton Keller, Page City

John Keeler, Jewell
Karl Kertz, Natoma
Kathryn Kirk, Mankato
Wayne Kobler, Penokee
Jean Etta Koontz, Jetmore
Margaret Lappin, Logan
James Light, Liberal
Rose Long, Hays

Nadine Mallory, Brewster
Marie McCormick, Bazine
Joe Mangano, Bronx, N. Y.
Paul Miller, Hays
John Moden, Wakeeney
Marie Noll, Ransom
Miriam Moore, Tribune

Ben Mosier, Hoxie
Daniel Overholser, Norton
Willmetta Paschal, Luray
Betty Pollock, Hays
Velma Portschy, Herndon
Bob Postma, Rexford
Cloyd Pugh, Ogallah
Bill Read, Hays

Erma Riedel, Hays
Blanche Renner, Oakley
Walter Ridenour, Moscow
Leonard Robison, Bison
Jack Rodgers, Ulysses
Lola Reed, Hays
Noel Runyon, Grinnell

Wayne Salmans, Hanston
Bud Sawyer, Bird City
Richard Sigle, Waldo
Levi Sherman, Sterling
Jack Shick, Bird City
Esther Sim, Oakley
Otis Skubal, Dresden
Jack Sloan, Mullinville

John W. Smith, Gem
LeRoy Stinemetz, Byers
Pete Swank, Gaylord
Maxine Swanson,
Sharon Springs
Louise Sytsma, Hays
Aletha Unruh, Pawnee Rock
Paul Urban, Antonino

Walter VanDeventer, Hill City
Chet Walter, Downs
John Woelk, Russell
Bernard Wolford, Claflin
Martha Wooster, Hays
Mary Wooster, Hays
Lynn Yantiss, Long Island

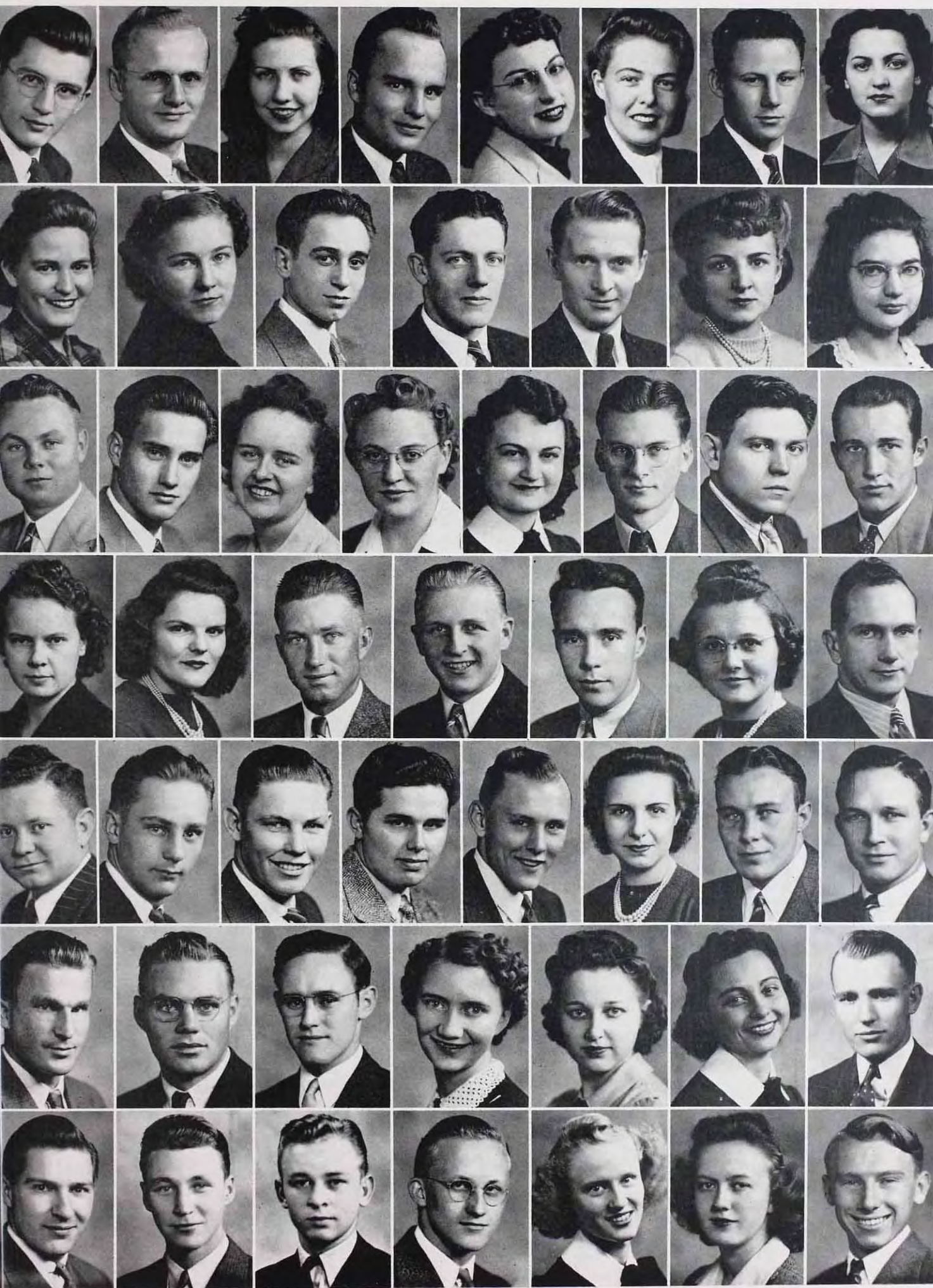

QUILL CLUB KAPPA PI HOME ECONOMICS



Membership in the American College Quill Club is limited to those students who display literary ability. Last fall the members of the Eolh Rune chapter attended the national convention of the club at Lawrence. Myrna Gilstrap is president of the group.

Nu Chapter of Kappa Pi, national honorary art fraternity, is composed of students who are majors or minors in art. The president of Nu chapter is Frances Reed.

"The way to a man's heart is through his stomach," so say the members of the Home Economics Club, which is composed of majors and minors in home economics. Esther Sim leads the group.

PRINT SHOP STAFF

"Never lay down on the job" is the motto of the print shop staff who always work diligently to get the news off the press and do the other printing work for the college. This year the staff consisted of Bob Postma, Leland Heinze, and Owen Sleight and was under the direction of Mr. Wallerstedt.

SECOND GENERATION CLUB

Through the years the second generation has grown to its present large number of students. Last fall the group was entertained with a party. Mildred Albertson is president.





Here comes the band! The Fort Hays band is always associated with homecoming festivities, basketball and football games, and pep rallies. During the past year the band helped bolster student morale by leading the student body in the college anthem after basketball games. The band, consisting of 50 members, enjoyed a successful year. In addition to helping foster school spirit by playing at school gatherings, the band also played for the Kansas State Music Teacher's Association meeting which was held on the campus in March. The high point of the season was reached when the band gave a concert on February 22, in the Coliseum at which time it interpreted several very difficult numbers. The band is under the leadership of Mr. Howard Hagedahl, and Frederic Geren was student director. Arris Johnson was president of the organization this year.

THE BAND



BLOWING THE
BIG TUBA

ANNIVERSARIES



We stood on the top of College Hill,
This wrinkled man and I,
And looked east at the town of Hays,
Gold towers against the sky.

And the wind moaned in the grasses,
And billowing wheat flowed round.
Toward Big Creek ran a tumbleweed,
Wolf loping without a sound.

"It's all too civilized for me,"
The old man said and sighed;
"I saw the railroad drive to Hays
In the good days that have died.

"Buffalo Bill was a young man then,
And Wild Bill's pistols barked,
Seventy-five years ago in Hays,
When the U. P. trail was marked.

"I watched Custer and Sheridan
March men to the fort on the hill;
They warned us boys to play in Hays
Lest the Indians scalp and kill.

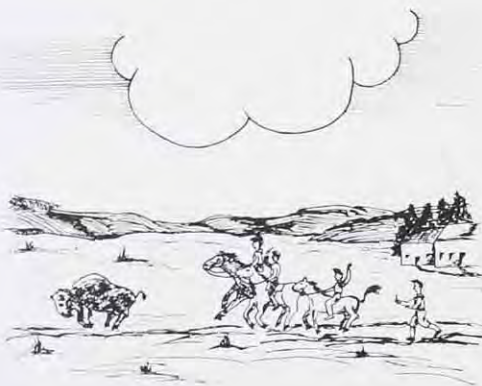

“75th and 40th”

“And there was the day when a buffalo stray
Charged headlong over Main,
Across the track, past Tommy's shack,
Till we boys gathered and chased him back
To his wide, open prairie again.

“Boy, I recall when the Germans arrived
With turkey-red wheat from Ukraine.
They weathered the drouth and long lean years;
And they out-waited God for rain.

“We abandoned Fort Hays about '89
And the old U. S. reservation.
In 1902 we founded the School
And the Agricultural Station.

“ ‘Fighting Indians is over,’ they explained,
‘But not the struggle for knowledge’.
The last bison died on the Kansas plain;
And professors built up the new college.

“Me, I don't go for the new fangled things,
Like lawns on a cool shady street.
I want the open range and leather,
The songs the cowboys sing together,
The smell of changing wind and weather,
The happy life when old friends meet.”

Art—Winifred Hibbs.
Poem—Paul T. Scott.

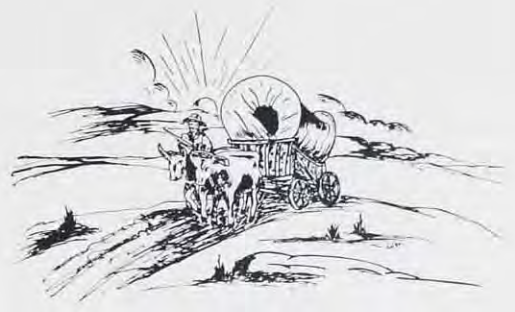

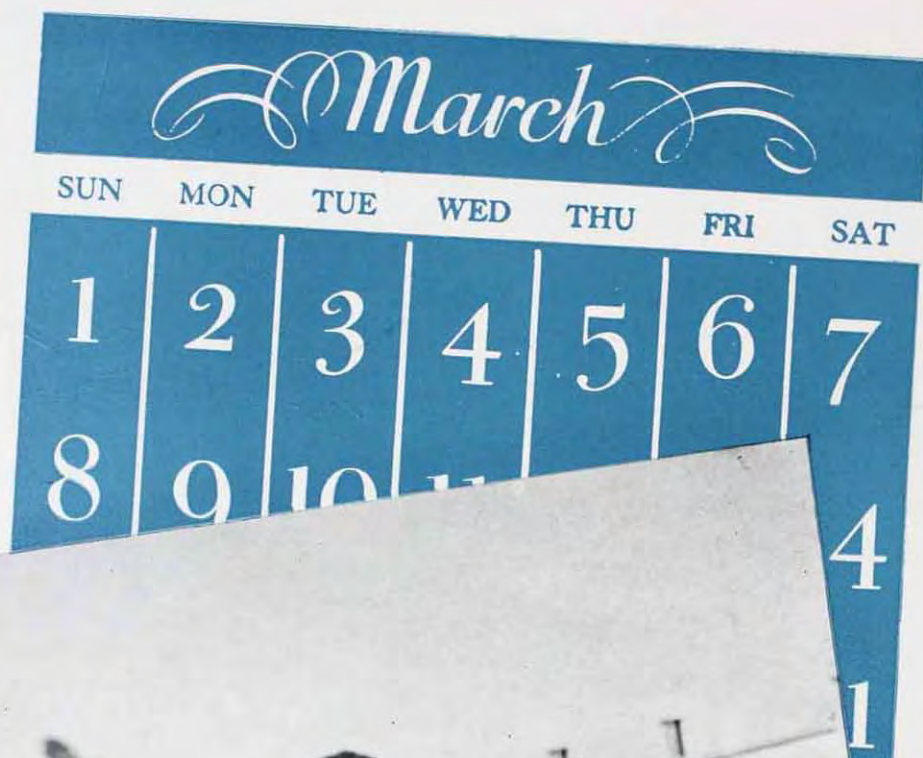

THE WINNING LEAP

EASTER HYMN

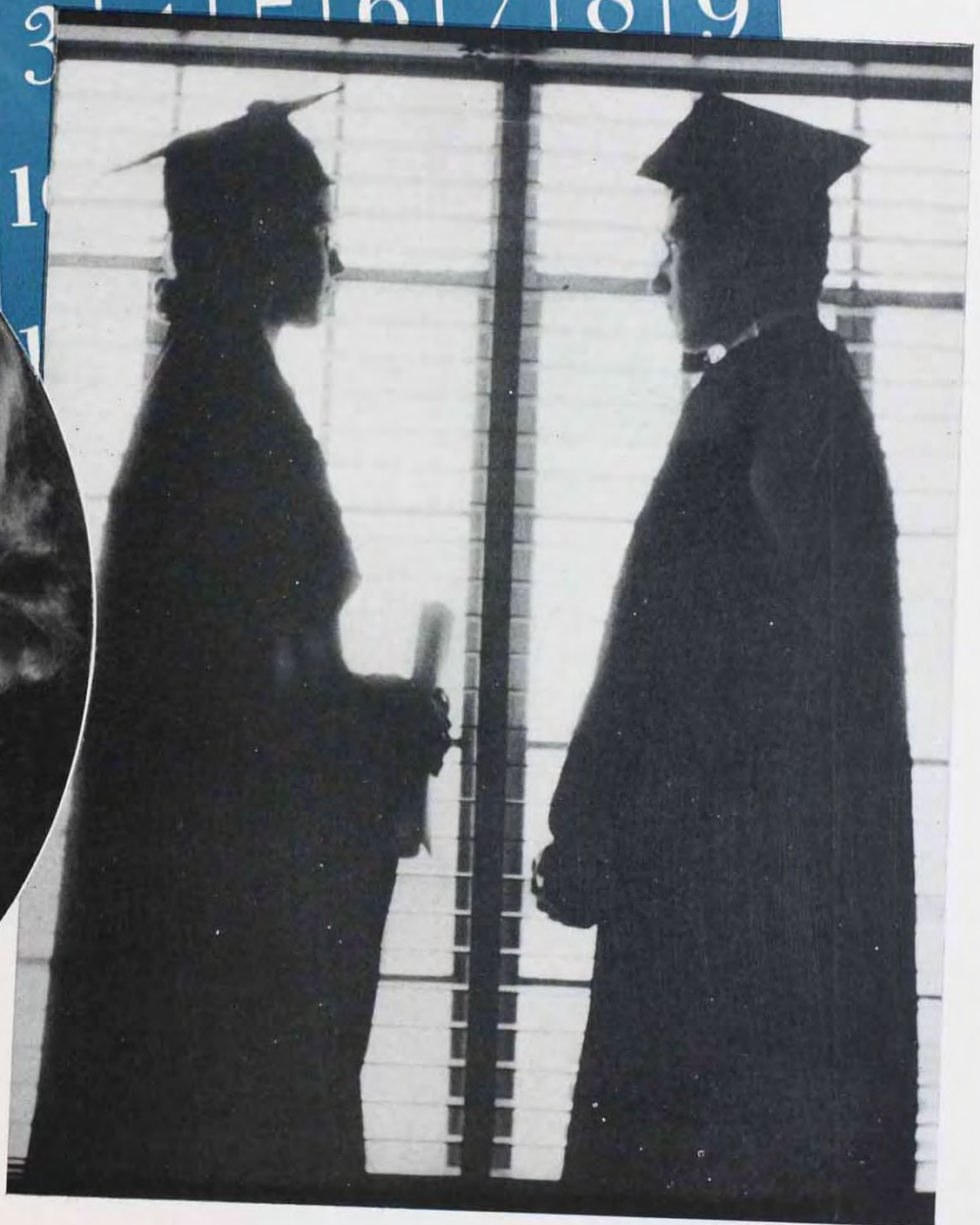

LOOKING TO THE FUTURE

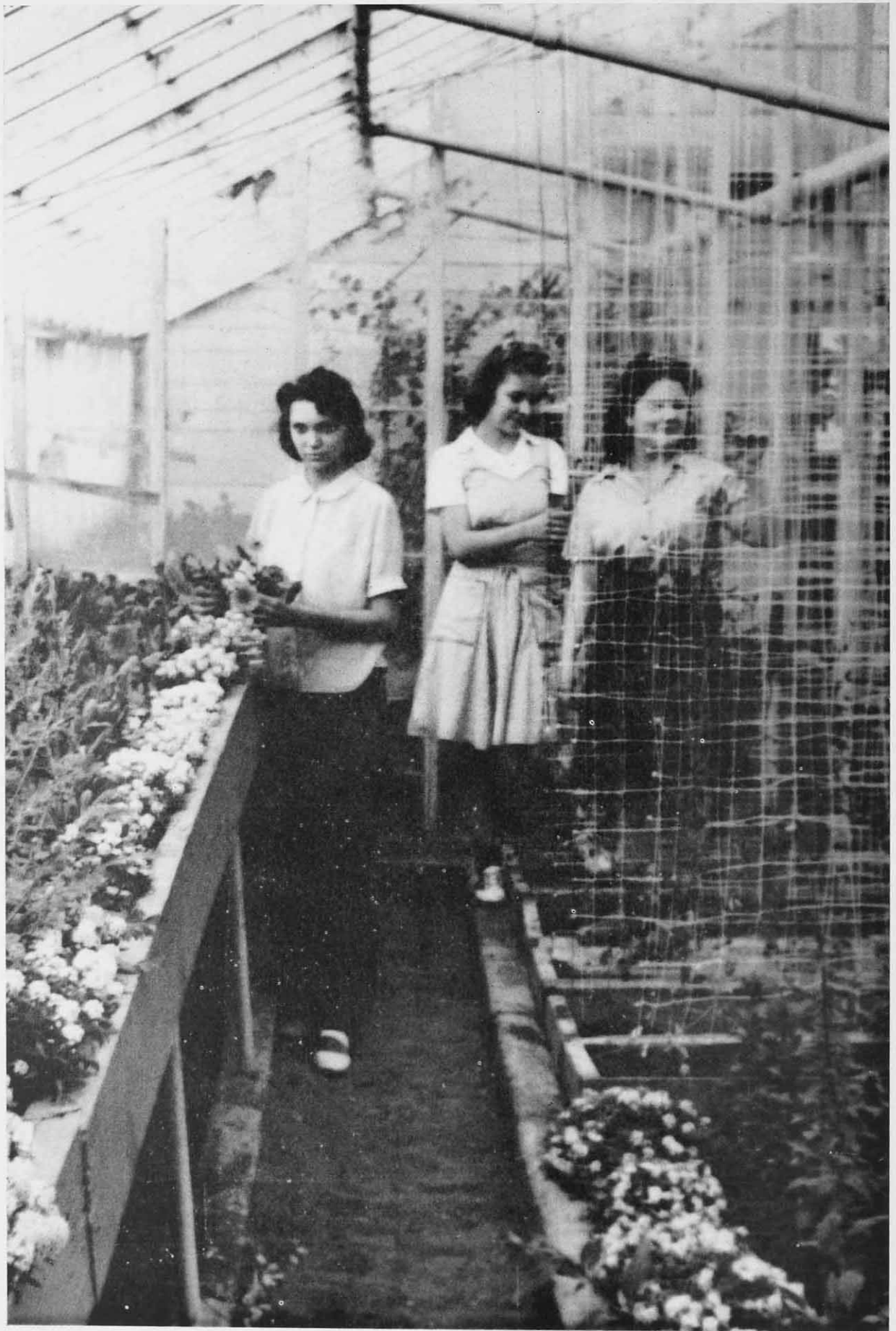



SPRING SONG

Page Seventy-five



TENNIS. GOLF. W.A.A.

Members of the tennis team, coached by Paul Waldorf, were Ivan Carrell, Frank Lemon, Jack Turner, James Crawford, and Clyde Vinson. Included on the golf team were Jim Davis and Richard Welty.

The Women's Athletic Association this year sponsored a carnival, the annual play day for high school girls, and intramural tournaments for college girls. Esther Giess is the president of W. A. A.

TRACK

Although the cinder season has not yet begun at this writing, Coach Bill Bearley's squad of twenty-three thinclads boasts seven returning lettermen and several promising newcomers. The lettermen are Shipley, Hatcher, Trimmer, Sipe, O'Connor, Byerly, and Thomas. The co-captains of the group are John Sipe and George Shipley.

The 1941 Central Intercollegiate Conference meet was held for the first time at Hays. The Tigers placed fourteen men in this meet, more than any similar meet in school history. Shipley won the pole vault, establishing a new school record of twelve feet nine inches.

The 1941 squad also won dual meets from Sterling, Bethany, and Hastings, dropping a meet at Emporia State. They placed second in a sextangular meet at Kearney, Nebraska, and took third place in the C. I. C. meet. The freshmen squad also defeated the Dodge City and Garden City Junior Colleges.

The season's schedule includes dual meets with Sterling, Salina, Kearney, and Emporia State; a triangular with Salina and Washburn; a sextangular at Kearney; and the C. I. C. meet at Pittsburg.

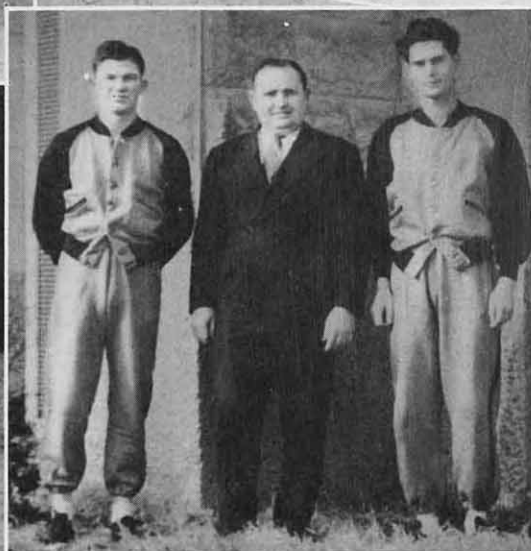

"K" CLUB

TIGERETTES

Any Tiger who has earned a letter in one major sport is eligible for membership in the "K" club. As a group, the club enforces the college constitution by keeping students from beating paths in the grass, and by making freshmen wear the insignia prescribed by the student council. The club also sells refreshments to spectators at athletic contests. The president of the "K" club is Winfred Kobler.

The familiar voices of the Tigerettes, cheering the Tigers to victory or standing by them in defeat, would certainly be missed if there were no "feminine Tigers". The Tigerettes sit together at all athletic events garbed in their new uniforms of black and gold. Catherine Smith is president of the Tigerettes.





A CAPPELLA CHOIR

Imposing in their black robes and gold stolls the A Cappella Choir presented a number of concerts this year, including a program for the Teachers Association in November, a short performance for the State Music Teacher's Association in March, and the public concert in April. This group, directed by William Hugh Miller, also formed the nucleus of the choral union in its presentation of the "Messiah" at Christmas.



PEGGY FARRELL
VELMA PORTSCHY

GLENDORA YOST
SHIRLEY FRICKER



LEO SCHRAEDER
RUSSELL DICKENSON

CLARENCE HAYNES
LYNN YANTISS



★ALPHA SIGMA ALPHA

President
Vice-president
Secretary
Treasurer

LUCILE PARSONS
BETTY BARNES
DORIS SWANSON
MARY ALICE WIESNER

ACTIVES:

Betty Barnes
Julia Davenport
Mary Ethel Earl
Geraldine Hopley
Betty McCauley
Lucile Parsons
Joyce Potter
Corrine Stephenson

Doris Swanson
Mary Scherer
Verna Jane Thompson
Mary Alice Wiesner

PLEDGES:

Roberta Brown
Shirley Clarke
Anna Mae Earl

Carol Griffith
Harriet Hunsley
Ruth Kirkpatrick
Betty McKelvey
Anita Miller
Wynona Neuhaus
Shirley Small
Glendora Yost

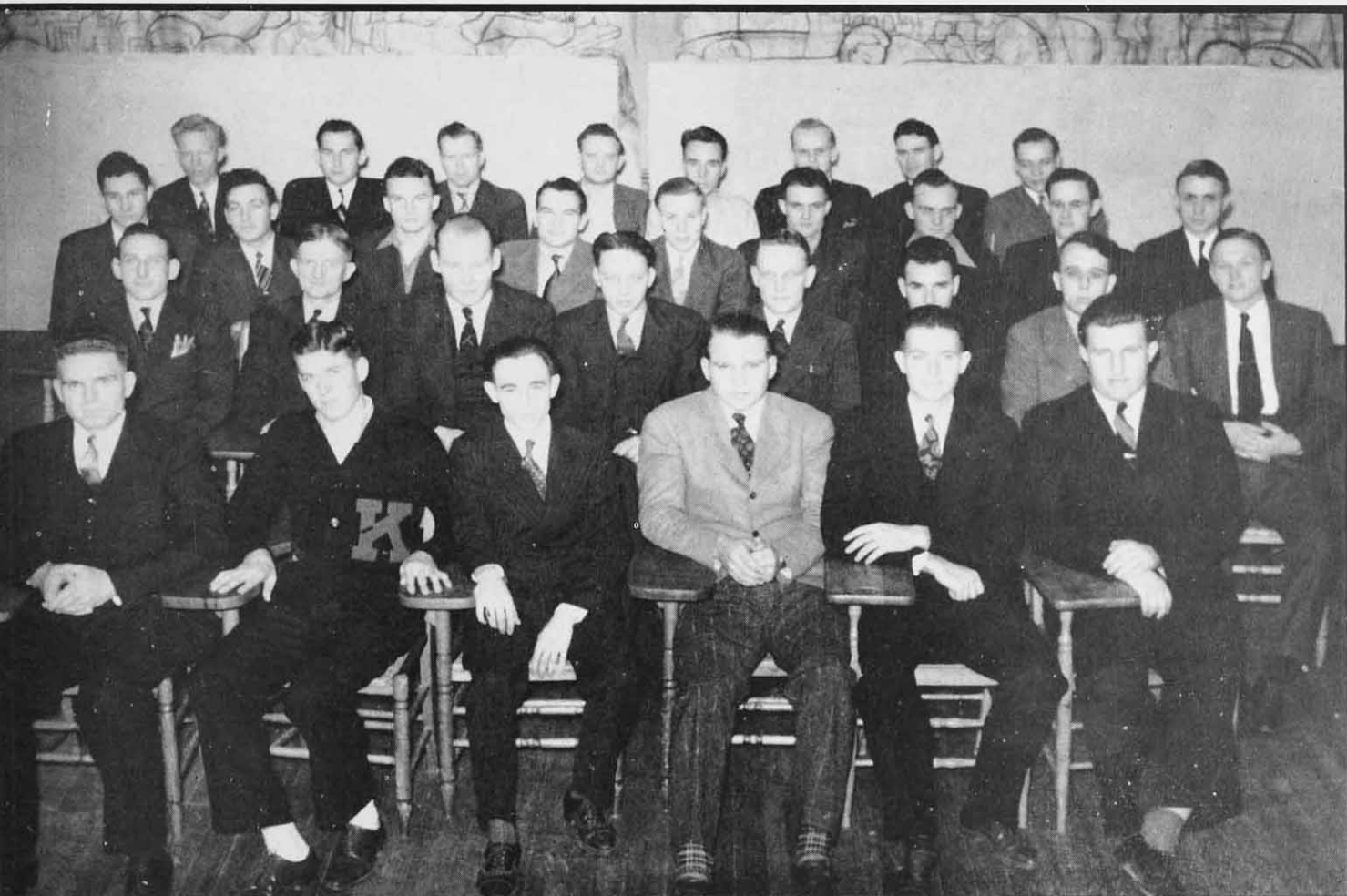

ACTIVES:

Willard Bennett
John Bergman
Eli Boucher
Bob Berry
Dean Curry
Charles Cooper
Carol Deyoe
James Duncan
Milford Flynn
Joe Hanks
Kenneth Erickson
Marion Everhart
Garrett Jansonius

Karl Fellers
Karl Kertz
Wayne Fisher
Warren Griffing
George Helm
Nolan Hester
Maurice Huenergardt
Guy Matheney
Clifford Lahman
Joe Mangano
Wayne McClellan
Paul Miller
Raymond Miller
Jack Rodgers
Ray Sage

Wendel Stull
Warren Settles
Thaine Simmonds
Otis Skubal
Charles Soash
Marvin Stehwein
Pete Swank
K. C. Thomas
Warren Trimmer
Walter Wallerstedt
Allen Van Kooten
Nellis Briscoe
Levi DeWees
Blane Gauss

PLEDGES:

Cornelius Bamber
Allan Cafferty
Dale Combs
Leland Heinze
George Sprague
Russell Strobel

President
Vice-President
Secretary
Treasurer

GEORGE HELM
ALLEN VAN KOOTEN
RAYMOND MILLER
KARL KERTZ

Property of
F.H.K.S.C. MUSEUM
79.

★PHI DELTA CHI

★DELTA SIGMA EPSILON

President
Vice-President
Secretary
Treasurer

JEAN EMMONS
BETTY BAKER UNRUH
MAXINE McMULLEN
LOUISE GREEN

ACTIVES:

Marjorie Butler
Mary Carswell
Elaine Cole
Ruth Cossell
Jean Emmons
Louise Green
Anna Heckensmith
Winifred Hibbs
Betty Lou Horner

Jane Hull
Helen Jones
Esther Kyle
Maxine McMullen
Dorothy Polson
Fern Renberger
Lillian Roper
Catherine Smith
Beverly Strain
Betty Suchsland
Betty Baker Unruh

PLEDGES:

Zellamae Compton
Rowena Custer
LaVergne Krug
Betty Marhofer
Lolita Miller
Marjorie Morris
Norma Jane Rowton
Avis Smith
Norma Jean Smith
Lois Strickler
Lorraine Sundgren
Bonnie Tillman
Marcelyn Triplett





ACTIVES:

Mildred Albertson
Fayne Amstutz
Fern Amstutz
Evea Jane Applegate
Marie Bartholomew
Elsie Beesley
Mary Beesley
Dorothy Bice
Kathryn Billings
Phyllis Blackburn
Venita Blood
Dolores Bolan
Mary Jeanne Bolan
Betha Boulls
Imogene Breckenridge
Betty Breyfogle
Joy Brown
Roberta Brown
Betty Ann Burgess
Marjorie Butler
Marie Calfee
Louise Chappell
Zellamae Compton
Maxine Cook
Esther Cross
Evelyn Daniels

Marjorie Dykes
Bertha Mary Foster
Shirley Fricker
Imogene Gick
Esther Giess
Shirley Glens
Estamary Graham
Carol Griffith
LoRee Grumbein
Betty Hadley
Elaine Harrenstein
Esther Hayes
Betty Lou Horner
Ruth Hueftle
Jane Hull
Venita Inloes
Wanda Johnson
Kathalee Kirk
Dorothylee Kirk
Marjorie Koken
LaVergne Krug
Audrey Laff
Betty Ellen Landrum
Margaret Lee Lewis
Rozeene Lyon
Vena McCall
Audrey McFarland

President
Vice-president
Secretary
Treasurer

Enid Mizer
Miriam Moore
Wilmetta Paschal
Marjorie Petrasck
Jennie Potter
Erma Riedel
Ruby Sawyer
Lois Schoeni
Estalene Scott
LaVora Sebelius
Evelyn Simons
Marjorie Sloan
Betty Sonday
Edith Sonburg
Beverly Strain
Ruth Summers
Maxine Swanson
Evelyn Ummel
Phyllis Vickers
Helen Weaver
Eda Jean Webb
Winifred Weston
Willie Ruth Wineinger
Lucille Yeagy
Juanita Young
LaVada Young
Marcile Young

MARIE BARTHOLOMEW
MARJORIE BUTLER
JANE HULL
AUDREY LAFF

PLEDGES:

Caroline Adams
Betty Alexander
Nadine Burbach
Fern Byerly
June Carrol
Betty Hutton
Crystal Mueller
Arleen Ray
Betty Reeves
Lorraine Smith
Betty Squire
Maebeth Walters
Violet Widener
Sibyl York

★KAPPA PHI

Page Eighty-three



★PHI CHI DELTA

President
Vice-president
Secretary
Treasurer

LOUISE GIBSON
 ADA LILLIEGRIST
 GENEVIEVE KEATING
 LORRENE MOORE

June Barnett
 Gertrude Bailey
 Florris Chenowith
 Mary Doak
 Louise Gibson
 Ila Hobson
 Betty Ann Hubert

Genevieve Keating
 Evelyn Kratochvil
 Mildred Kratochvil
 Ada Lilliegrist
 Claudia Lockwood
 Virginia Lusk
 Leota Miley
 Mary Miller

Lorrene Moore
 Florence Pearce
 Arleen Priefert
 Betty Jo Sangster
 Zara Sharp
 Thelma Stinemetz



ACTIVES:

Richard Batchelor
Glenn Bradley
Neal Burtcher
Harry Christman, Jr.
Herman Cofer
Merwin Combest
James Davis
Walter Doerschlag, Jr.
Sammy Frickey
Frederic Geren
Albert Giebler
Edgar Grass, Jr.
James Harries

Jimmy Hower
Horace Jacobini
Arris Johnson
Paul Johnson
Wallace Kneller
Charles Larzalere
Bill Petterson
Wayne Reed
Levi Sherman
Dale Swanson
Jack Turner
Warren Vine
Tommy Webster
Alan Wells

FLEDGES:

Willard Brumitt
Linus Drees
Faunt LeRoy Ekzy
Jack Ewing
Dewey Foss
Charles Hardman
Richard Ingrahm
Norman Johnson
Peter Johnson
Francis King
Leo Schraeder
Chester Scott
Lynn Yantiss

President
Vice-president
Secretary
Treasurer

ARRIS JOHNSON
EDGAR GRASS, JR.
HARRY CHRISTMAN, JR.
NEAL BURTCHER

★PHI MU ALPHA

★PHI SIGMA EPSILON

President
Vice--President
Secretary
Treasurer

BOB HUNGATE
GEORGE SHIPLEY
BENNETT FERGUSON
BOB CULLEY

ACTIVES:

Roger Arensdorf
Wayne Biehler
Lawrence Bechtold
Melvin Brandenburg
J. D. Burger
Ivan Carrell
Marion Chipman
Robert Culley
Norbert Dietz
Arlyn Drake
Bennett Ferguson
Robert Fuller
Robert Hungate
John Hatcher
Warren Haxton
Bob Hickok
Winfred Kobler
Clinton Keller
John Keeler

Lloyd Koelling
Harold Miller
Keith O'Connor
Bill Reed
Gail Schraeder
George Shipley
John Sipe
Clifford Sim
Ray Stramel
Bill Zuercher
Kenneth Wilson
Bernard Wolford

PLEDGES:

John Bearley
Alson Bondy
Marshall Brewer
Kenton Casad
Edward Carter
Donald Dixon

Jack Dellet
Harlan Foster
Howard Gant
Charles Hartman
John Lane
Richard Lohmuller
Charles Lacy
Ray Lohofener
Gene Louthan
Eugene Lonnon
Bill Ludes
Walter Ridenour
Roscoe Rorabaugh
Donald Sharpe
Jack Sloan
John Smith
Clyde Vinson
Richard Welty
Bill Whitaker





ACTIVES:

Mildred Albertson
 Jean Calvert
 Susan Calvert
 Annie Laurie Daniels
 Peggy Farrell
 Shirley Fricker
 Shirley Glens
 Esther Giess
 Georganna Grass
 Mildred Heitschmidt
 Kathryn Kirk
 Lucille Love
 Virginia Maranville
 Martha Lou Norton

Velma Portschy
 Louise Riggs
 Marguerite Roach
 Evelyn Simons
 Patricia Start
 Louise Sytsma
 Aletha Unruh
 Martha Wooster
 Mary Wooster
 LaWanda Warren

PLEDGES:

Doris Brumitt
 Vergene Gleason

Venita Inloes
 Rosalie Jewett
 Bessie Kumberg
 Patricia McMahon
 Wanda Jean Miller
 Miriam Moore
 Gertrude Morrish
 Audrey Nossaman
 Elva Pearl Nossaman
 Marjorie Stein
 AnnaBelle Tilley
 Eunice Tilley
 Alma Weigel
 Helenz Wurm

President
Vice-President
Secretary
Treasurer

MARGUERITE ROACH
 SHIRLEY FRICKER
 SUSAN CALVERT
 ESTHER GIESS

★ SIGMA ALPHA IOTA

★SIGMA SIGMA SIGMA

President
Vice-president
Secretary
Treasurer

NELDA GFELLER
 NIXIE BEASON
 NADINE MALLORY
 NIXIE BEASON

ACTIVES:

Nixie Beason
 Elsie Beesley
 Mary Beesley
 Audrey Cass
 Nelda Gfeller

Margaret Lee Lewis

Nadine Mallory

Kay Newton

Willmetta Paschal

FLEDGES:

Mary Cress

Loraine Hickey

Darlene Lindsten

Leah Knapp

Ruth McCroskey

Opal Zimbelman





ACTIVES:

Robert Alley
Robert Armstrong
Clyde Beymer
Mike Biggs
Wilbur Breugger
Elmo Carmichael
Art Chalk
John Criswell
Robert Dougherty
Jack Hageman
George Hensley
James Hopper
Ernest Hoopes
Gene Huttie

Bryce Logan
Lawrence Mock
John Moden
Maury Norell
Alexander Robinson
Leonard Robison
Lowell Richards
Jack Schick
Tom Shook
Lowell Sawyer
Robert Johnson
Ernest Zamrzla

PLEDGES:

Harold Calor
Raymond Custer

Albert Donecker
Thomas Edwards
Eugene French
Clyde Hinman
Pat Merrill
Eddie Mock
Harold Muth
Jack Nichols
Harold Nolan
Hubert Nuss
Don Roberts
Ned Rolfe
Walter Rostocil
Horace Shaw
William Wilson

President
Vice-president
Secretary
Treasurer

MIKE BIGGS
LEONARD ROBISON
ELMO CARMICHAEL
JACK SHICK

★SIGMA TAU GAMMA

★THETA SIGMA UPSILON

President
Vice-president
Secretary
Treasurer

EVELYN HODSON
 HELEN WILSON
 DOROTHY FELLERS
 ELDA BRADLEY

ACTIVES:

Valeria Basgall
 Elda Bradley
 Betty Jane Dougherty
 Dorothy Fellers
 Imogene Gick
 Madge Hill
 Evelyn Hodson
 Ruth Nelson
 Roberta Owens
 Lola Roemer Reed

Dorothy Reinhardt
 Blanche Renner
 Esther Sim
 Ruth Summers
 Dolores Tholen
 Helen Wilson

PLEDGES:

Caroline Adams
 Wilburma Bright
 Bernita Burk

Mary Corzine
 Annabelle Davis
 Florene Esther
 Mary Lue Hall
 Mary Jean Hibbard
 Betty Ellen Landrum
 Audrey McFarland
 Betty Metcalf
 Margaret Miller
 Erma Jean Mosher
 Marjorie Schultz





PLEDGES:

Irvin Atkinson
John Barrett
Byron Blair
Marion Boss
Floyd Byerly
Robert Calfee
Lester Cathcart
Lloyd Childers
William Crawford
LeRoy Cross
Sater Curtis

John Felibie
Clarence Haynes
Jack Hilgers
William Hockett
Harry Hoffman
Bob Jordan
Bob Keenan
Emmet Keenan
Wilmer Kuhn
Phillip Lin
Leland Mason
Forrest McCormick
Jack Miles

Archer Moore
Edmond Morin
George Omer
Cleo Pomeroy
Dick Radnor
Oliver Roberts
Warren Rugan
Don Shaffer
Richard Sigle
Carl Sperry
Robert Tombaugh
Elton Watts
John Woelk

President
Vice-president
Secretary
Treasurer

WILMER KUHN
CLARENCE HAYNES
WILLIAM HOCKETT
JOHN WOELK

★TAU KAPPA EPSILON



NEWMAN CLUB ★ YMCA YWCA

The Young Men's Christian Association, The Young Women's Christian Association, and the Newman Club are religious organizations for students on the campus. The three groups sponsored the morning Quiet Hour, Religious Emphasis Week, and the Easter Sunrise Service this year. President of the Newman Club is Frank Gengler, of the YMCA is Bob Postma, and of the YWCA is Marjorie Koken.



DELTA EPSILON

Membership in this honorary scientific society is on the basis of scholastic achievement and promise of research ability. Dr. Robertson presides over this organization.

PI GAMMA MU

This national honorary social science fraternity initiated a large group of new members this year to carry on the study of social science problems. Kenneth Erickson is the president of this group.

INTERNATIONAL RELATIONS CLUB

Speeches, by members and outsiders, panel discussions, debates, etc., were included in the programs of the International Relations Club this year. The president's office was held by John Woelk.



This is the third year that Civil Aeronautics has been offered at Fort Hays and many improvements have already been made. The latest additions are the cross-country and instructor courses which were instituted last summer. Now plans are being completed for a new hanger.

Hays boasts of having the second largest flight training program in the state and has \$45,000 worth of airplanes.

Those pictured are the primary and secondary students.

CIVIL AERONAUTICS ASSOCIATION

GRADUATE CLUB

With Herbert Schroder as its president the Graduate Club has held meetings of various natures this year, including reports, round table discussions, and a summarization of thesis problems.

GRADUATE STUDENTS

Herbert Schroder, St. John, B. S. in Educ. 1941, Fort Hays State.
Otis Dickey, Liberal, A. B. 1938, Fort Hays State.
Myrna Gilstrap Carver, Great Bend, B. S. in Educ. 1941, Fort Hays State.
Phillip Lin, China, A. B. 1938, Fukien Christian Univ., Foochow, China.
Leona Berry, Bunker Hill, A. B. 1940, York College, York, Nebr.
Leslie Briggs, St. Joseph, Mo., B. S. in Educ. 1941, Fort Hays State.



SENIORS IN ACTION

Although they have gone through four years of strenuous college life the seniors still find time for athletics, music, dramatics debate, student government, religious organizations, and a little studying on the side. Here together with their class officers are a few seniors in action.

The senior class officers are Winfred Kobler, president; John Sipe, vice-president; and Kenneth Erickson, secretary-treasurer.



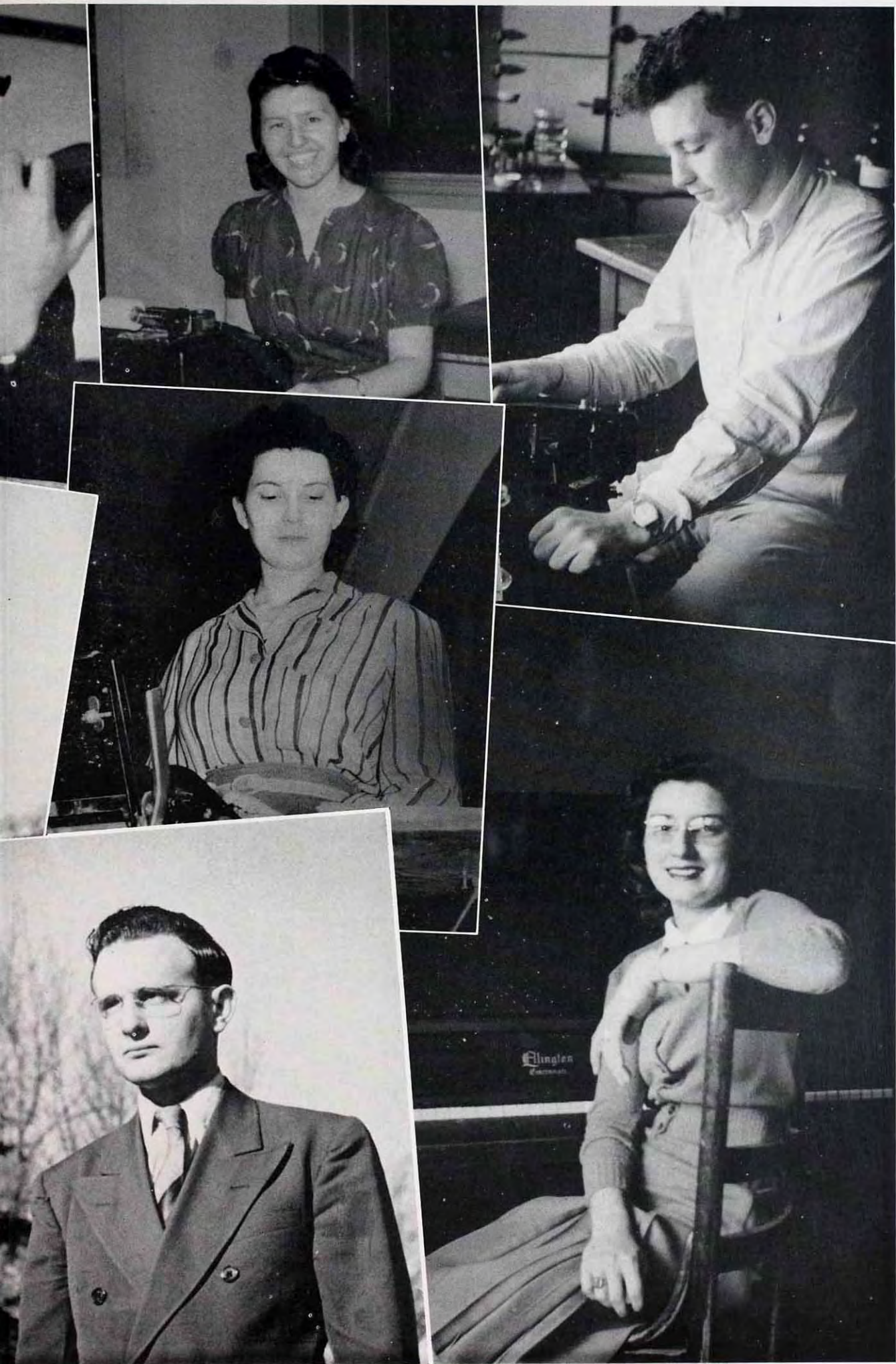

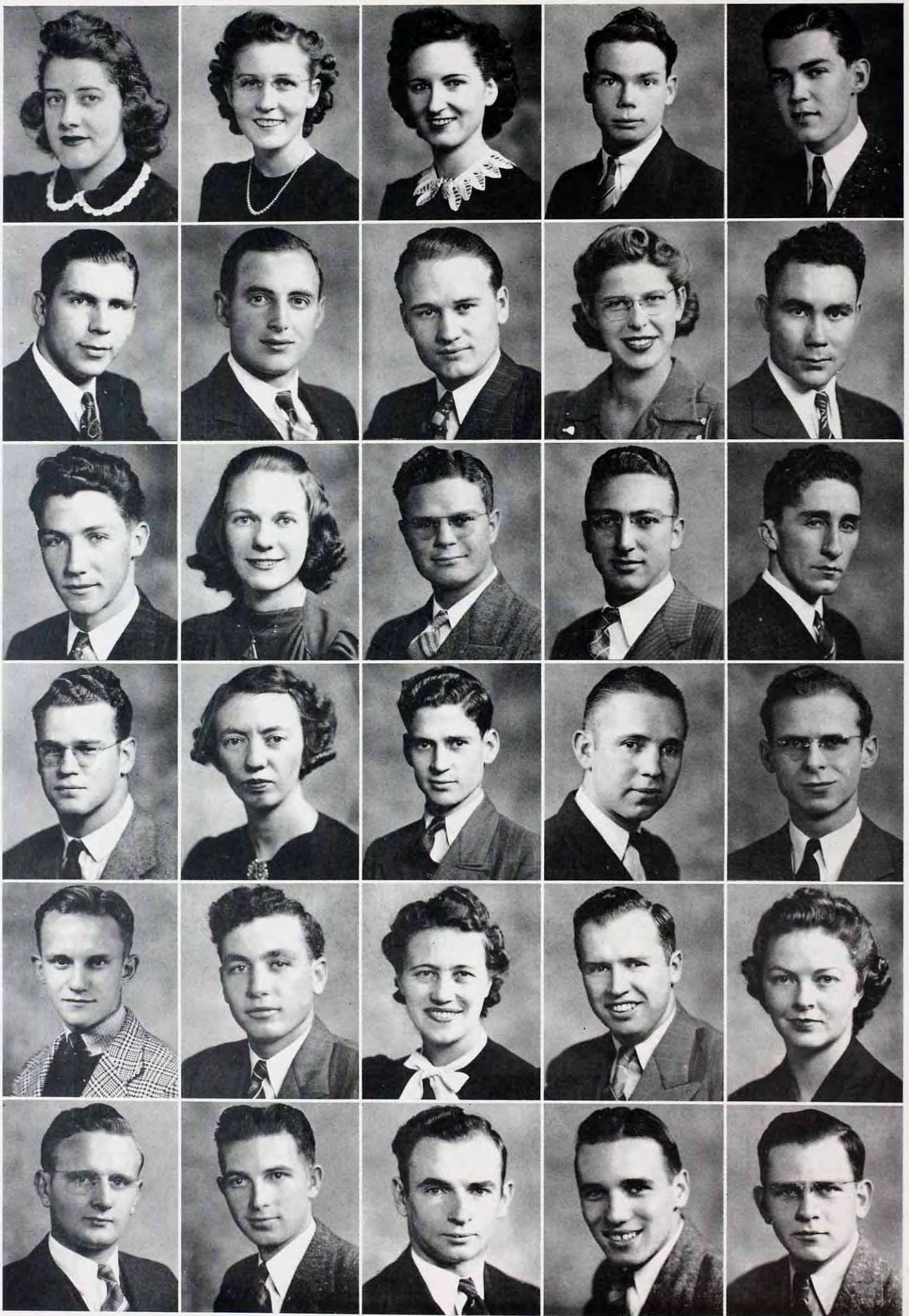

BETTY BAKER UNRUH Clifton
B. S. in Educ.
 Tigerettes; Little Theatre; Orchesis; Delta Sigma Epsilon; A Cappella Choir; Glee Club; The Leader; Y. W. C. A.

MARIE BARTHOLOMEW Stockton
A. B.
 Band; Tigerettes; Women's Leadership; Y. W. C. A.; Kappa Phi, president; Who's Who in American Colleges and Universities.

NIXIE BEASON Quinter
B. S. in Educ.
 International Relations Club; Professional Club; Pi Kappa Delta; Parliamentary Law Club; Second Generation Club; Tigerettes; W. A. A.; Women's Leadership; Y. W. C. A.; Student Council; Debate; Orchestra; Theta Epsilon; Sigma Sigma Sigma, president.

WILLARD BENNETT Webster
B. S. in Chemistry
 Little Theatre; Phi Delta Chi; Professional Club.

CLYDE BEYMER Lakin
A. B.
 Leader; Parliamentary Law Club; Sigma Tau Gamma, president.

GLENN BRADLEY Hays
B. M. E.
 Band; Orchestra; Little Theatre; Phi Mu Alpha.

FARREL BRANSON Coats
A. B.
 Fratt Junior College; A Cappella Choir; Y. M. C. A.

MARSHALL BREWER Ulysses
A. B.
 Phi Sigma Epsilon.

MARJORIE BUTLER Stockton
B. S. in Educ.
 Band; Tigerettes; W. A. A.; Women's Leadership, president; Y. W. C. A., president; Duck Club, president; Kappa Phi; Orchesis; Delta Sigma Epsilon.

IVAN CARRELL, Plains
B. S. in Educ.
 Basketball, captain; "K" Club; Tennis; Phi Sigma Epsilon.

VINTON CARVER Luray
B. S. in Educ.
 International Relations Club; Parliamentary Law Club; Y. M. C. A.; Engineer's Club, president; Who's Who in American Colleges and Universities.

ELSIE CATHCART Oberlin
B. S. in Home Ec.
 Home Economics Club; Y. W. C. A.; Theta Epsilon.

HUGH CHANCE McDonald
B. S. in Science
 Parliamentary Law Club.

MARION CHIPMAN Morland
A. B.
 International Relations Club; Pi Gamma Mu; Second Generation Club; Seventh Cavalry; Student Council, president; Phi Sigma Epsilon; Who's Who in American Colleges and Universities.

KENNETH CLARK Hoxie
A. B.
 Pi Gamma Mu; Professional Club.

SILAS CLIFTON Ft. Dodge
B. S. in Educ.
 Football; "K" Club.

MARIE CALFEE Logan
B. S. in Educ.
 Bethany College, Lindsborg; Emporia Teachers College; Home Economics Club; A Cappella Choir; W. A. A.; Y. W. C. A.; Orchestra; Kappa Phi.

CHARLES COOPER Greensburg
B. S. in Educ.
 Phi Delta Chi.

LEROY CROSS Hays
B. S. in Educ.
 Engineer's Club; Y. M. C. A.

ROBERT CULLEY Topeka
B. S. in Bus. Adm.
 International Relations Club; Business Mgr. of Leader; Pi Kappa Delta; Seventh Cavalry, president; Student Council; Chairman of Student Union; Student Court; Reveille King; Phi Sigma Epsilon; Who's Who in American Colleges and Universities; Parliamentary Law Club; Debate.

JIM DAVIS Hays
B. S.
 Golf; "K" Club; Second Generation Club; Phi Mu Alpha; Glee Club.

CARROL DEYOE Jetmore
B. S. in Science
 Y. M. C. A.; Who's Who in American Colleges and Universities; Phi Delta Chi.

MILDRED DIEPPENBROCK Herington
B. S. in Educ.
 Emporia Teachers College.

JAMES C. DUNCAN Rozel
B. S. in Educ.
 Y. M. C. A.; Phi Delta Chi.

JEAN EMMONS Copeland
A. B.
 Dodge City Junior College; International Relations Club; Leader; Tigerettes; Women's Leadership; Who's Who in American Colleges and Universities; Delta Sigma Epsilon, president; A Cappella Choir.

KENNETH ERICKSON Jennings
B. S. in Bus. Adm.
 International Relations Club; Pi Gamma Mu, president; Seventh Cavalry; Bus. Mgr. of Reveille; Y. M. C. A.; Student Council; Chairman of Student Union; President of Junior Class.

MARION EVERHART Brownell
B. S.
 A Cappella Choir; Parliamentary Law Club; Tiger Club; Y. M. C. A.; Phi Delta Chi; Glee Club.

ROBERT H. FULLER Little River
B. S. in Educ.
 Parliamentary Law Club; Y. M. C. A.; Phi Sigma Epsilon.

FRANK GENGLER Osborne
B. S. in Bus. Adm.
 St. Joseph's College, Hays; Newman Club.

FREDERIC GEREN Hays
B. S. in Educ.
 A Cappella Choir; Seventh Cavalry; Band; Orchestra; Little Theatre; Who's Who in American Colleges and Universities; Phi Mu Alpha, president; Assistant Director of Band.

SENIORS OF 1942



NELDA GFELLER Winona
B. S. in Educ.
 W. A. A.; Y. M. C. A.; President of Panhellenic; Sigma Sigma Sigma, president.

ESTHER GIESS Arnold
B. S. in Educ.
 W. A. A., president; Pi Omega Pi; Kappa Phi; Sigma Alpha Iota; Who's Who in American Colleges and Universities; Y. W. C. A.; Glee Club.

SHIRLEY GLENS Dighton
B. S. in Educ.
 Kansas State College, Manhattan; Home Economics Club; Band; Y. W. C. A.; Orchestra; Kappa Phi; Sigma Alpha Iota.

JOHN HATCHER Plains
B. S. in Educ.
 Track; "K" Club; Y. M. C. A.; Phi Sigma Epsilon.

NOLAN HESTER Otis
B. S. in Educ.
 International Relations Club; Football; "K" Club; Phi Delta Chi.

WINIFRED HIBBS Osborne
B. S. in Educ.
 Washburn College, Topeka; Orchesis; Reveille; Tigerettes; W. A. A.; Y. W. C. A., Delta Sigma Epsilon.

MADGE HILL Arkansas City
B. S. in Educ.
 Arkansas City Junior College; Reveille; Tigerettes; Cheerleader; Theta Sigma Upsilon.

ANNA HOCKENSMITH Cedar
B. S. in Educ.
 Y. W. C. A.; Theta Epsilon; Delta Sigma Epsilon.

ERNEST HOOPES Lucas
B. S. in Educ.
 Y. M. C. A.

MAURICE HUENERGARDT Bison
B. S. in Educ.
 Engineer's Club; Tiger Club; Y. M. C. A.; Little Theatre; Acqua Club; Phi Delta Chi.

ROBERT D. HUGHES Oakley
A. B.

BOB B. HUNGATE Cimarron
A. B.
 Engineer's Club; "K" Club; Phi Sigma Epsilon, president; Football.

WALTER IMBROCK, Phillipsburg
A. B.
 Hebron Nebraska Junior College; International Relations Club; Pi Gamma Mu.

GERRIT JANSONIUS Prairie View
B. S. in Bus. Adm.
 Calvin College, Grand Rapids, Mich.; Y. M. C. A.

EMMETT J. KEENAN Hays
B. S. in Educ.
 Professional Club; Engineer's Club; International Relations Club; Newman Club; Parliamentary Law Club.

PAUL KENNEDY Hays
B. S. in Educ.
 Football; "K" Club; Seventh Cavalry.

BLANCHE KINKAID Medicine Lodge
B. S. in Educ.
 Phillips University, Enid, Okla.; W. A. A.; Y. W. C. A.

WINFRED KOBLER Penokee
A. B.
 International Relations Club; "K" Club, president; Pi Gamma Mu; Seventh Cavalry; Student Council; Football, captain; President of Senior Club; Who's Who in American Colleges and Universities; Phi Sigma Epsilon; Y. M. C. A.

LLOYD KOELLING Abilene
B. S. in Science
 Sigma Pi Sigma, president; Engineer's Club, president; Phi Sigma Epsilon.

MARJORY KOKEN Bird City
B. S. in Educ.
 University of Kansas; Women's Leadership; Who's Who in American Colleges and Universities; Y. W. C. A.; A Cappella Choir.

WILMER KUHN Hays
A. B.
 International Relations Club; Newman Club; Parliamentary Law Club; Seventh Cavalry; Student Council; Little Theatre; Who's Who in American Colleges and Universities.

JEAN LOUTHAN Great Bend
A. B.
 Kansas Wesleyan, Salina; Sterling College; Band.

IDA LOUISE LUCE Collyer
B. S. in Educ.
 Second Generation Club; Y. W. C. A.; Theta Epsilon.

RACHEL LUDER Waldo
B. S. in Educ.
 International Relations Club; Parliamentary Law Club; W. A. A.; Y. W. C. A.; Little Theatre; Theta Epsilon.

ROZEENE LYON Longmont, Colo.
B. S. in Educ.
 University of Colo.; Kappa Pi; Kappa Phi. —

VIRGINIA MARANVILLE Hays
B. S. in Educ.
 Los Angeles Junior College; A Cappella Choir; Orchestra; Little Theatre; Girl's Quartet; Sigma Alpha Iota.

GUY MATHENEY Russell Springs
A. B.
 Parliamentary Law Club; Little Theatre; Y. M. C. A.; Phi Delta Chi.

SIBYL MCKINLEY Mullinville
B. S. in Educ.
 W. A. A.; Y. W. C. A.; Professional Club.

ALMA MAUDE MCWILLIAMS Quinter
B. S. in Educ.
 Ottawa University; Home Economics Club; Y. W. C. A.; Theta Epsilon; A Cappella Choir.

RUTH NELSON Ellis
B. S. in Educ.
 Home Economics Club; Editor of Leader; Tigerettes; W. A. A.; Women's Leadership; Y. W. C. A.; Theta Sigma Upsilon; Student Editor of Alumni News.

ENID MIZER Jennings
B. S. in Educ.
 University of Kansas; Little Theatre; Y. W. C. A.; Kappa Phi.

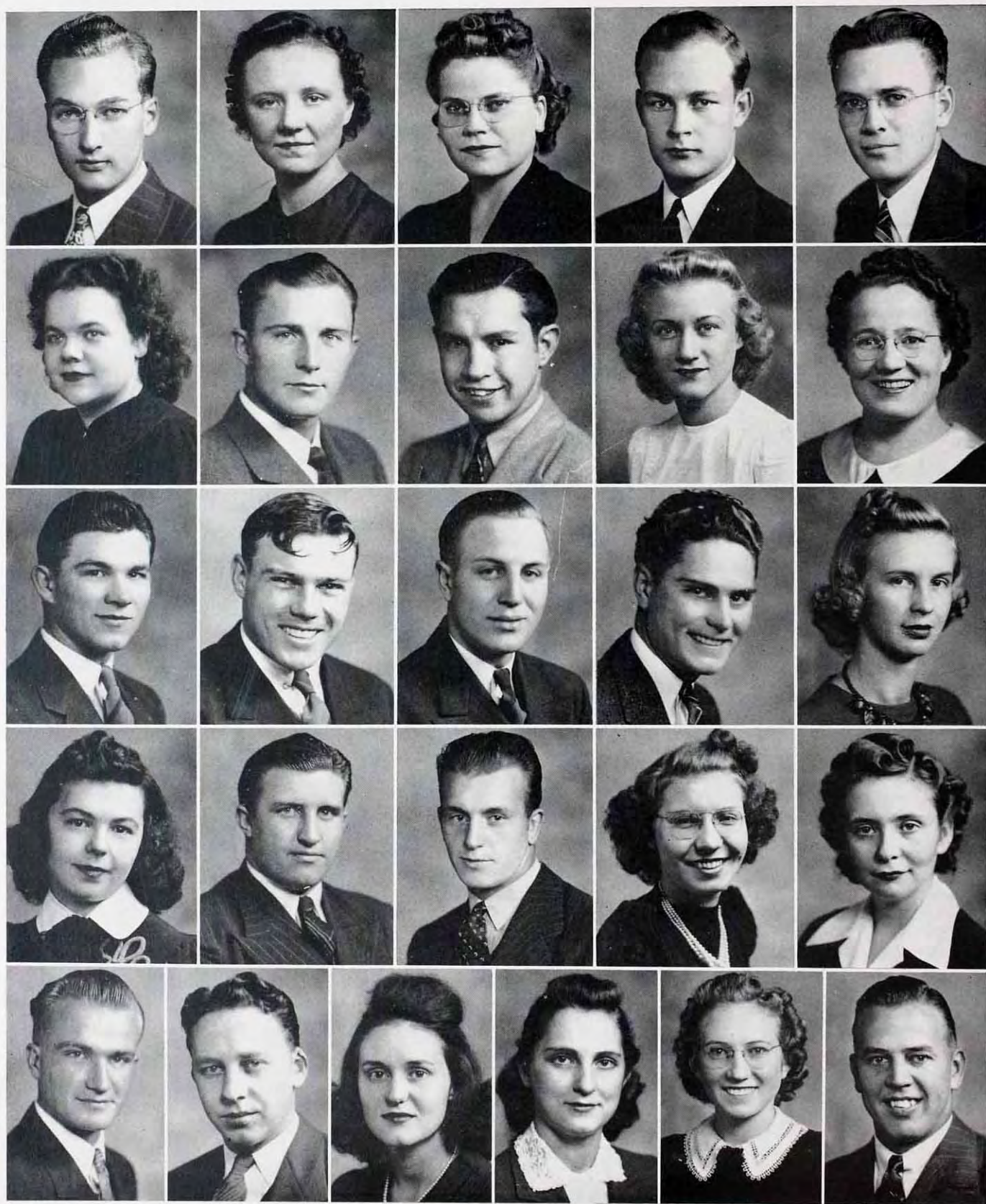

ARCHER MOORE	Tribune	GEORGE SHIPLEY	Holyrood
B. S.		B. S. in Bus. Adm.	
Y. M. C. A.; Band; Glee Club.		Track; "K" Club; Band; Phi Sigma Epsilon.	
LORRENE MOORE	Hays	CLIFFORD SIM	Oakley
B. S. in Bus. Adm.		B. S. in Educ.	
Y. W. C. A.; Little Theatre; Phi Chi Delta; Tigerettes.		Y. M. C. A.; Phi Sigma Epsilon.	
VERDA MOORE	Hays	THAINE SIMMONDS	Hays
B. S. in Educ.		B. S. in Educ.	
Duck Club; Home Economics Club; A Cappella Choir; Y. W. C. A.; Theta Epsilon.		International Relations Club; A Cappella Choir; Second Generation Club; Y. M. C. A.; Phi Delta Chi; Band.	
GLEN KENNETH MOWRY	Hoxie	JOHN SIPE	Ransom
B. S. in Bus. Adm.		B. S. in Educ.	
Second Generation Club; Professional Club; Band.		Track; "K" Club; Pi Gamma Mu; Seventh Cavalry; Band; Tiger Club; Y. M. C. A.; Phi Sigma Epsilon.	
WAYNE REED	Copeland	CATHERINE SMITH	Morland
B. S. in Educ.		B. S. in Educ.	
Dodge City Junior College; A Cappella Choir; Phi Mu Alpha.		Home Economics Club; International Relations Club; Parliamentary Law Club; Tigerettes, president; Women's Leadership; Student Council; Who's Who in American Colleges and Universities; Homecoming Queen; Delta Sigma Epsilon, president; Glee Club.	
MARGUERITE ROACH	Oberlin		
B. S. in Educ.			
International Relations Club; A Cappella Choir; Band; Y. W. C. A.; Orchestra; Sigma Alpha Iota, president; Glee Club.		PATRICIA START	Hays
RAYMOND F. ROEMER	Gove	A. B.	
B. S.		Second Generation Club; Pi Gamma Mu; Women's Leadership; Orchestra; Who's Who in American Colleges and Universities; Sigma Alpha Iota, president	
Kansas State College, Manhattan; Football; "K" Club; Second Generation Club.		MARVIN STEHWIEN	Clafflin
RAY SAGE	Hays	B. S. in Science	
A. B.		Band; Glee Club; Acqua Club; Football.	
Parliamentary Law Club; Reville; Little Theatre; Phi Delta Chi; Professional Club; Y. M. C. A.		RAY STRAMEL	Hays
MARY SCHERER	Hays	B. S. in Educ.	
B. S. in Educ.		Football; Basketball; "K" Club; Newman Club; Phi Sigma Epsilon.	
Tigerettes; Newman Club; Orchesis, president; Who's Who in American Colleges and Universities; Alpha Sigma Alpha; Little Theatre.		RUTH SUMMERS	Satanta
ZARA SHARP	Bloomington	B. S. in Educ.	
A. B.		Dodge City Junior College; Pi Gamma Mu; Quill Club; Pi Omega Pi; Kappa Phi; Who's Who in American Colleges and Universities; Theta Sigma Upsilon; Y. W. C. A.; Little Theatre; Duck Club; Parliamentary Law Club.	
Kansas State College, Emporia; International Relations Club; Quill Club; Women's Leadership; Y. W. C. A.; Little Theatre; Who's Who in American Colleges and Universities; Phi Chi Delta, president; Glee Club.		DORIS SWANSON	Hays
		A. B.	
		Quill Club; Debate; Little Theatre; Alpha Sigma Alpha; A Cappella Choir; Y. W. C. A.	

GERALD TOMANEK
A. B.

Second Generation Club; Seventh Cavalry; Tiger Club; Y. M. C. A.; Little Theatre.

ALLEN VAN KOOTEN
B. S. in Educ.

Calvin College, Grand Rapids, Mich.; A Cappella Choir; Y. M. C. A.

MARY ALICE WIESNER
B. S. in Educ.

Newman Club; Tigerettes; Leader; Alpha Sigma; Little Theatre; Orchesis.

IRENE WEIGLE
B. S. in Home Ec.

Home Economics Club, president; Newman Club; Leader; W. A. A.

HELEN WILSON
B. S. in Educ.

Garden City Junior College; Pi Gamma Mu; Parliamentary Law Club; Y. W. C. A.; Little Theatre; Pi Omega Pi; Kappa Phi; Who's Who in American Colleges and Universities; Theta Sigma Upsilon.

KENNETH WILSON
B. S. in Educ.

Football; "K" Club; Seventh Cavalry; Phi Sigma Epsilon; Y. M. C. A.

The Administrative Assistants Our Paleontologist Cheerleaders



Important cogs in the wheel which turns our college are the administrative assistants, those persons who do the work behind the scenes.

George A. Sternberg, curator of the Fort Hays State Museum, represents the third generation of Sternbergs to belong to the Kansas Academy of Science. The work of Mr. Sternberg and his father as paleontologists is noted over the world.

Our cheerleaders build up pep at all major sport events and pep rallies. The cheerleaders this year were Bernita Burke, Bob Leathers, Madge Hill, Cleo Pomeroy, and Aileen King.

ACHIEVEMENT



RUTH NELSON
MARION CHIPMAN

WILMER KUHN
MARJORY KOKEN

JEAN EMMONS
BOB CULLEY



Trade With Us And Save Money

WIESNER'S

HAYS

KANSAS

The Best Heads In Business

Say Follow The Trend To

GEORGE PHILLIP & SON

Dealers In

HARDWARE . . . COAL and GAS HEATERS and

RANGES . . . PAINT . . . OIL . . . GLASS

CUTLERY . . . AMMUNITION and GUNS

PHONE 53

EIGHTH and MAIN, HAYS, KANSAS

WINTER'S

A Leader In All Kinds Of

HARDWARE

810 MAIN

HAYS, KANSAS

PHONE 11

Hays Building and Loan Association

LOANS & INVESTMENTS

Hays, Kansas

Phone 38

Cecil Calvert, Sec.

THOLEN JEWELRY

Western Kansas' largest jewelry store presents the finest line of merchandise in its history of forty-seven years.

Diamonds of finest quality at prices no higher than is often asked for inferior goods—

Watches, Hamilton, Gruen, Elgin, and others in latest designs.

Silverware, sterling and plated in a wide range of prices, eighteen patterns to choose from.

Glass ware, rock crystal in three patterns, etchings in Rose Point and First Love. Jewelry, Shaeffer and Eversharp pens, and pencils. Optical and repair services.

REGISTERED JEWELER. AMERICAN GEM SOCIETY.

804 MAIN

HAYS, KANSAS

MODERN

EFFICIENT



TWENTY-FOUR HOUR SERVICE

JEP'S SUPER SERVICE STATION

PHONE 400

MARKWELL BOOK STORE

College Books
Bought and Sold
Stationery
Note Books
Fountain Pens
Athletic Supplies
Art Supplies
Greeting Cards

School Supplies
Public School Supplies
Office Supplies
Loose Leaf Ledgers
Loose Leaf Ring Books
Filing Cabinets
Leather Goods
Typewriters

Markwell Book Store

1010 MAIN ST.

Campus Book Store

509 WEST 7th



ST. ANTHONY'S HOSPITAL

Sister M. Evarista, R. N.
Superintendent

This Space Reserved and Paid for By The Active Staff

FELTEN TRNSFER & AND TRUCK LINES

Daily Service Between Kansas City and Colby

Don't let anybody kid you. Our Service is "TOPS".

PHONES

KANSAS CITY, Victor 6416 . . . SALINA, 6 . . . HAYS, 169



THEATRE

BEST IN ENTERTAINMENT

AT
ALL
TIMES

PRICES RIGHT

TELEPHONE 890

GRASS



BROS.

RETAIL FOOD STORE

We Have All The Answers to Your Food Problems

PHONE 4

Telephone & Delivery Service

235 WEST 10th

KESSLER

To Drive Away Blue Monday

CALL US

LAUNDRY

DRY CLEANING

Phone 412

Hays, Kansas



MANN'S IGA STORE

WE STRIVE TO PLEASE

FREE DELIVERY

112 W. 11th.

Phone 1115



WHITE PALACE INN

Nothing Old-Fashioned But The
Hospitality

Relax and Dine Where the Meals are
Always Best

105 E. 10th

Phone 105



Central Kansas Power Company

COCA-COLA BOTTLING CO.



Wherever You and Yours May Go,

This Friendly Sign Waves "Hello".

Phone 301

201 E. 10th

SOFT
DRINKS



PROMPT
SERVICE

DRIVE INN AND RELAX
WITH US

Phone 263

327 E. 8th

Resolved:

That my contribution to society shall
be more valuable than my bank roll.

I will be true to my country, my state,
my town, my school, my family, myself

HAYS CHAMBER OF COMMERCE

Schlegel Shoe Service

Don't Let Your Shoes Have That

Unsightly Look

Bring or Send Them To Us

113 W. 10th Hays, Kansas

THE GORHAM STATE BANK

GORHAM, KANSAS

Capital & Surplus \$60,000.00

SARAH FOSTER, President

C. L. ERICKSON, Vice-Pres.

ELITE

CAFE

MR. AND MRS. JOHN SAHLI, Proprietors

SEE AND SNIFF BEFORE YOU EAT.

ELEGANT IS WHAT YOU'LL CALL OUR HOMELIKE MEALS

West Tenth

Hays, Kansas

MORRISON'S JEWELRY

WE

Carry a Complete Line of
Towels Sterling Silver Holloware

Hamilton and Elgin Watches
Diamonds and Wedding Rings

107 W. 10th

Phone 152

The
College
Beauty Shop
Phone 163



The
College
Cafe
Phone 90

The Genevieve Seymore
SCHOOL OF DANCING
Phone 90

The College
GROCERY
Phone 404

COLLEGE SWEETSHOP

Cooperative Music Merchants

Automatic Phonographs for Every Occasion

OUR PLEDGE FOR THE DURATION

- to continue to aid in the financing of the needs of this community.
- to promote the sale of United States Defense Bonds and Stamps and Tax Anticipation Notes
- to co-operate with the Government in control of consumer credit.
- to collaborate with the Treasury in the control of freezing alien funds.
- to work with other bankers in this area in the mobilization of the financial resources of this territory in the all-out war effort.

J. A. Mermis, President
C. D. Blake, M. D., Vice President
Richard A. Mermis, Exec. Vice-Pres. & Cashier
A. H. Dreiling, Asst. Cashier
Zita Palen, Asst. Cashier

The First National Bank of Hays City
THE OLDEST BANK IN ELLIS COUNTY
MEMBER F. D. I. C.

The LAMER HOTELS In Kansas



HAYS SALINA ABILENE

STYLE HEADQUARTERS

FOR

Clothing
Furnishings
And Shoes

AT

Friendly
Prices

HAVENER'S

MEN'S AND BOY'S WEAR



THE FARMERS STATE BANK

Member of the Federal Deposit Insurance Corporation. Each deposit account insured up to \$5,000.00 under

Federal Deposit Insurance Plan.

Capital & Surplus \$100,000.00

Dr. W. F. Czeskleba

Have Your Glasses Prescribed The
Modern Way, No Drops, No Dilatation
No Danger.



YOUR MOVIE HEADQUARTERS WHEN IN HAYS

FOX STRAND THEATRE

B. F. Adcock, Mgr.

SHOWS DAILY 1:30—7:15—9:15

HAYS CREAMERY AND ICE

KINGS KWALITY ICE CREAM
ICE CREAM NOVELTIES
GOLDEN BELT BUTTER
PURE CRYSTAL ICE

HAYS

PHONE 484

KANSAS



THE SMARTEST DRESSED
STUDENTS ON THE CAMPUS
BUY THEIR CLOTHES AT . . .

THE CLASSIC-STORE

OUR MARK OF QUALITY

FOR

Better Homes . . . Lower Upkeep

Longer Life

PRATT and LAMBERT PAINTS

Curtis Silentite Frames and Windows
Celotex, Vaporseal and Board Insulation
Red Top Perforated Rock Lath

Curtis Millwork
Balsan Wood Insulation
Red Top Plaster

Metalane Weatherstrip

Quality Lumber . . . Shingles . . . Asphalt Roofing . . . Cement . . . Brick

Everything In Building Materials

THE TREAT-SHAFFER LUMBER CO.

H. HAVEMANN, Mgr.

Hays, Kansas

208 W. 9th St.



DUCKWALL'S

The Store of Quality, Service, and Price
 Fountain and Luncheonette
 Candies
 Art and School Supplies
 5c to \$1.00 Store

LARZALERE BAKERY

THE HOME OF
 DELICIOUS
 KREAM KRUST
 BREAD

CAKES

ROLLS

WHOLESALE AND RETAIL

124 W. 9th

Phone 640

HAYS, KANSAS

**WE OFFER THE CHOICE
SELECTIONS**

IN

DRUGS COSMETICS CANDIES

Also We Assure You Prompt Attention In Filling Your Prescription

AT

HARKNESS PHARMACY

In Hays Over 30 Years

716 MAIN

PHONE 76

**HAYS MUSIC
STORE**

**THE HAYS MUSIC CO.
YOUR MUSIC HEADQUARTERS**

HAYS

KANSAS

V. M. MECKEL PHONE 167

HOME FURNITURE COMPANY

GEO. J. GOTTSCHALK

Philco Radios & Refrigerators
Westinghouse Ranges & Refrigerators
Bendix Home Laundry
Permalux Living Room Suites
Complete Home Furnishings

802 MAIN

HAYS, KANSAS

PHONE 236

When Recalling College Memories
Remember The

A. B. C. DRUG CO.

Your Rexall Store Friendly Service

ABBIES CAFE

The Newest & Most Modern
Cafe In Town

GRANDMA HAS NOTHING ON US
OUR MEALS ARE TOPS

A. E. Sherrill

Phone 1378

Schwaller Lumber Company

Building Material
Paint
Wall Paper
Coal
Builder's Hardware

Phone 92

This, your 1942 Reveille, is a photographic diary of your 1941-1942 school year. Here are the activities you took part in, the plays you attended, the music ensembles to which you listened, the parties where you danced, the classes you skipped, the friends you made. If there are omissions please forgive the staff. Our only wish is that you will keep and enjoy this book in years to come.

And now its "so long" for another year.

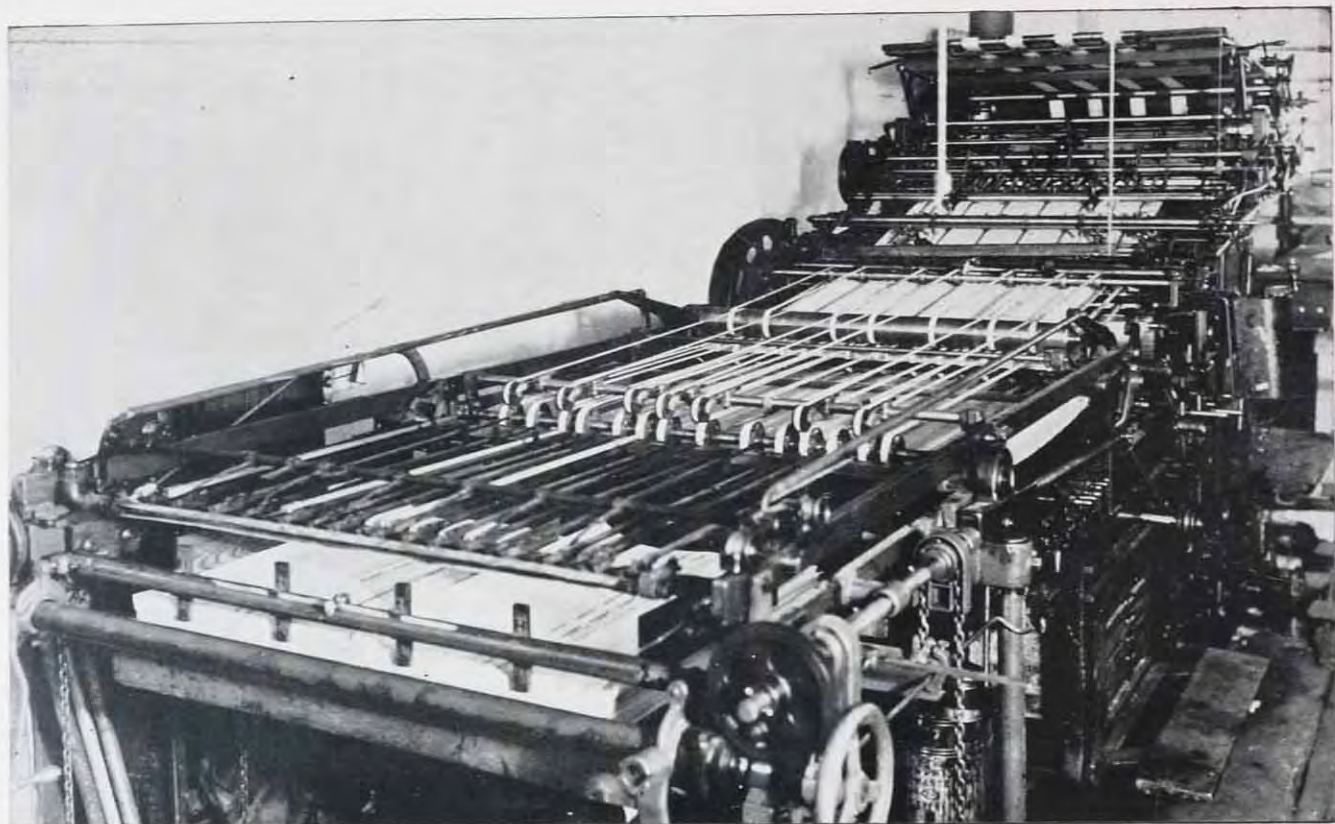

53-Inch Miehle Automatic Unit, one of the modern automatic presses, upon which our Annuals are printed. This press prints 16 pages of an annual at one time.

Specialization

In School and College Annuals enables us to offer discriminating buyers of printing a better product, better service and better prices. Dozens of schools in four states take advantage of our specialization and for years have used our service to their entire satisfaction. For this reason we have become recognized among the leaders in this field in the territory in which we operate.

Every operation under one roof—Composition, Printing, and Binding. Automatic presses and every modern device to improve quality and lower costs is used, manned by a force of skilled workmen who take pride in maintaining our reputation of quality.

Get in touch with us for any Printing Requirement.

We also manufacture a representative line of School Diplomas in book form, and maintain a complete Bindery and Ruling department. Ask for samples and prices.

The Carpenter Press

716 4th Avenue

Oswego, Kansas

WICHITA

WITH A RICH BACKGROUND OF EXPERIENCE • SCHOOL AND COLLEGE PUBLICATIONS PLANNED •
ILLUSTRATED AND ENGRAVED BY CREATIVE ARTISTS AND SKILLED ENGRAVERS • WORKING FAITHFULLY
TO HELP YOU PRODUCE A BETTER EDITION • THE MID-CONTINENT ENGRAVING CO. • WICHITA • KANSAS

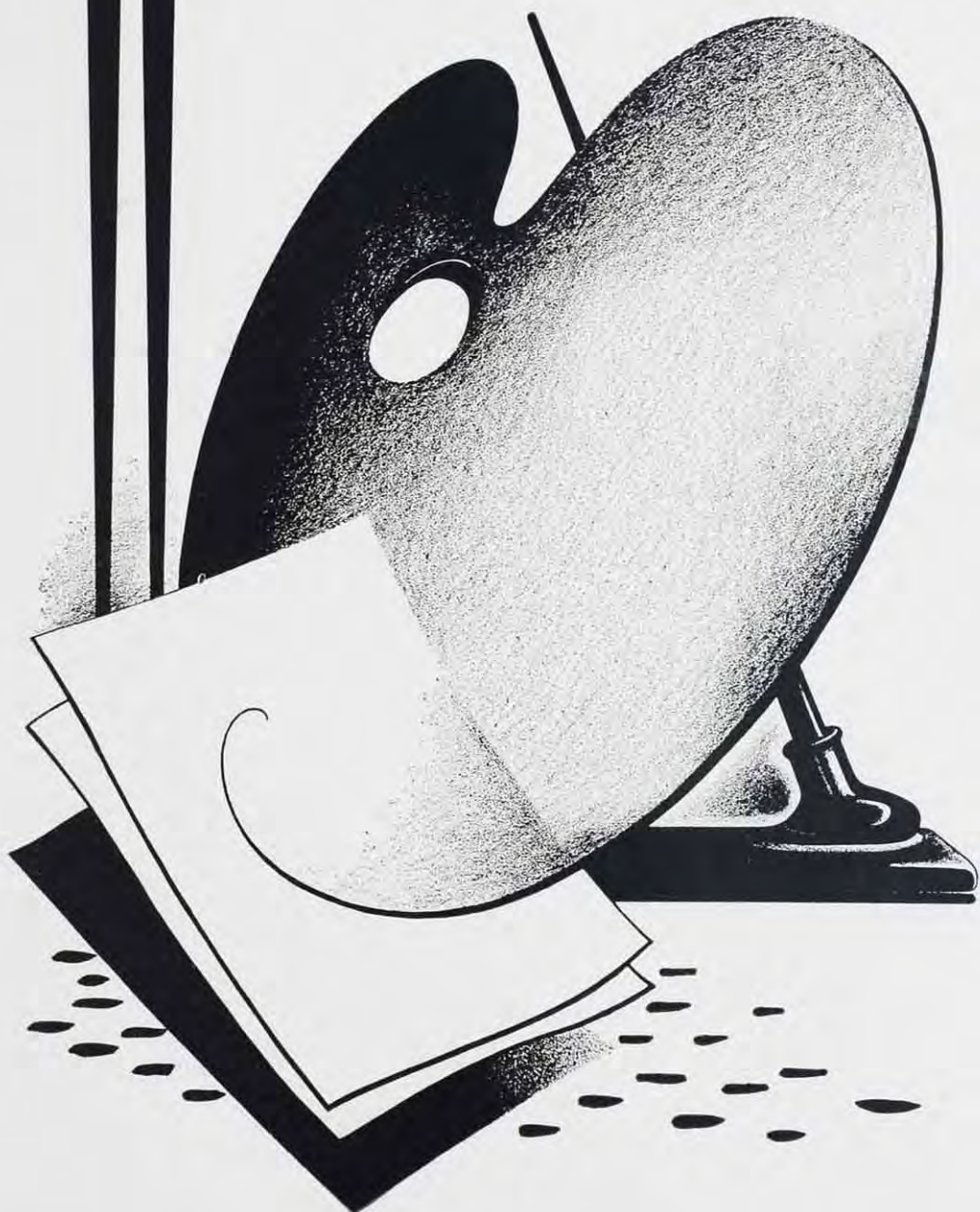

AUTOGRAPHS

1310
1311

1312
1313

AUTOGRAPHS

