

Fort Hays State University

FHSU Scholars Repository

Reveille Yearbooks

Student Experience Collections

1941

Reveille - 1941

Fort Hays State University

Follow this and additional works at: <https://scholars.fhsu.edu/yearbooks>

Content Disclaimer

The primary source materials contained in the Fort Hays State University Special Collections and Archives have been placed there for research purposes, preservation of the historical record, and as reflections of a past belonging to all members of society. Because this material reflects the expressions of an ongoing culture, some items in the collections may be sensitive in nature and may not represent the attitudes, beliefs, or ideas of their creators, persons named in the collections, or the position of Fort Hays State University.

Recommended Citation

Fort Hays State University, "Reveille - 1941" (1941). *Reveille Yearbooks*. 27.
<https://scholars.fhsu.edu/yearbooks/27>

This Book is brought to you for free and open access by the Student Experience Collections at FHSU Scholars Repository. It has been accepted for inclusion in Reveille Yearbooks by an authorized administrator of FHSU Scholars Repository. For more information, please contact ScholarsRepository@fhsu.edu.





Students

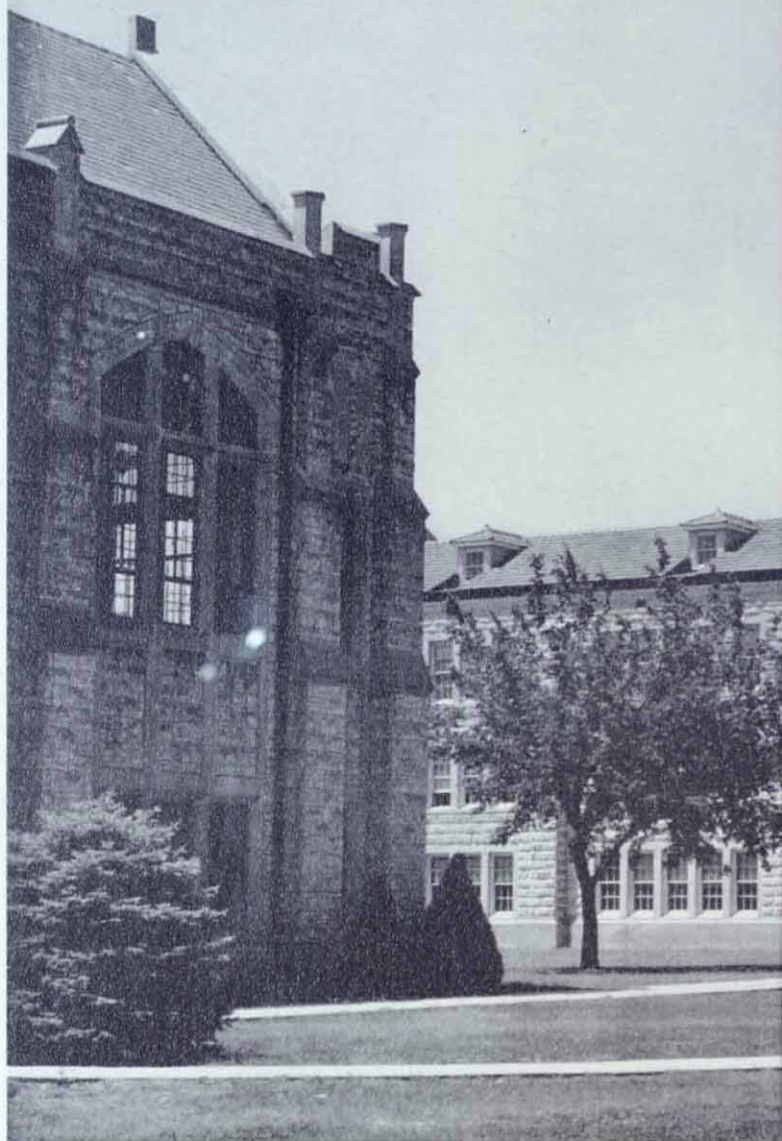

Welcome to

FORT HAYS KANSAS STATE

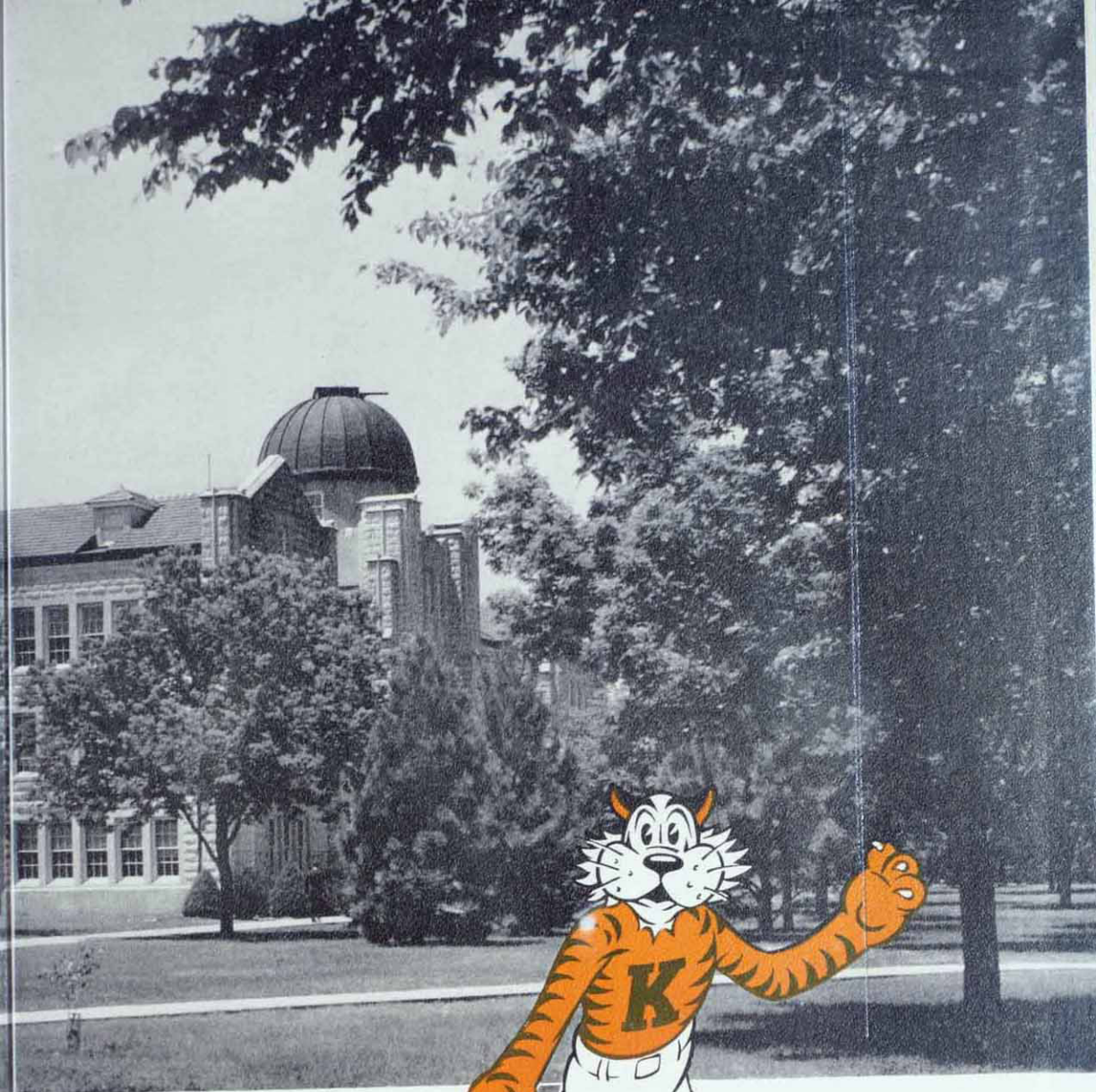

Property of
STERNBERG MEMORIAL
MUSEUM, No. _____

COLLEGE

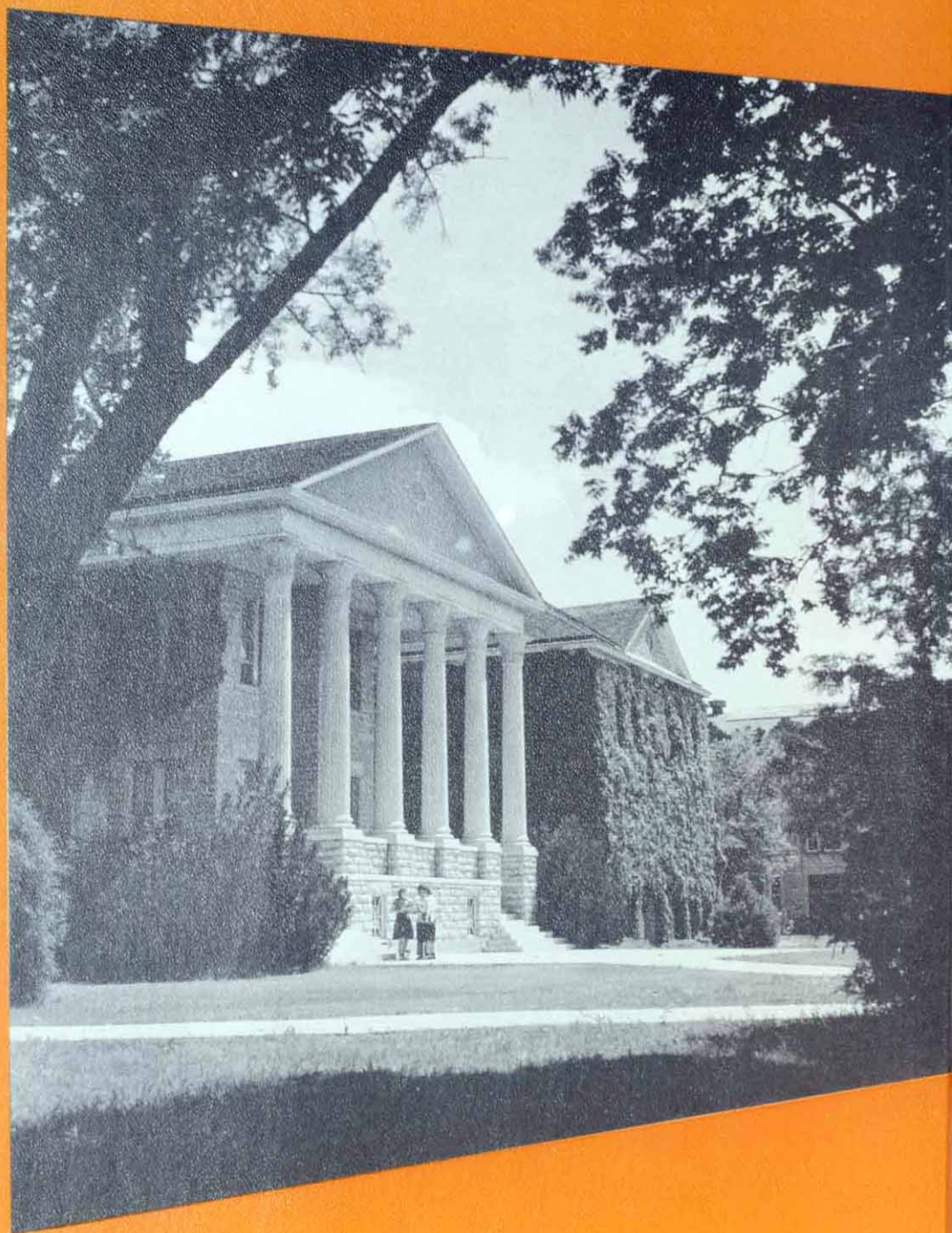

THE 1941 REVEILLE

EDITOR

ANNIE LAURIE DANIELS

BUSINESS MANAGER

GENE GLOTZBACH

Associate Editor

MARY WOOSTER

Assistant Business Manager

KENNETH ERICKSON

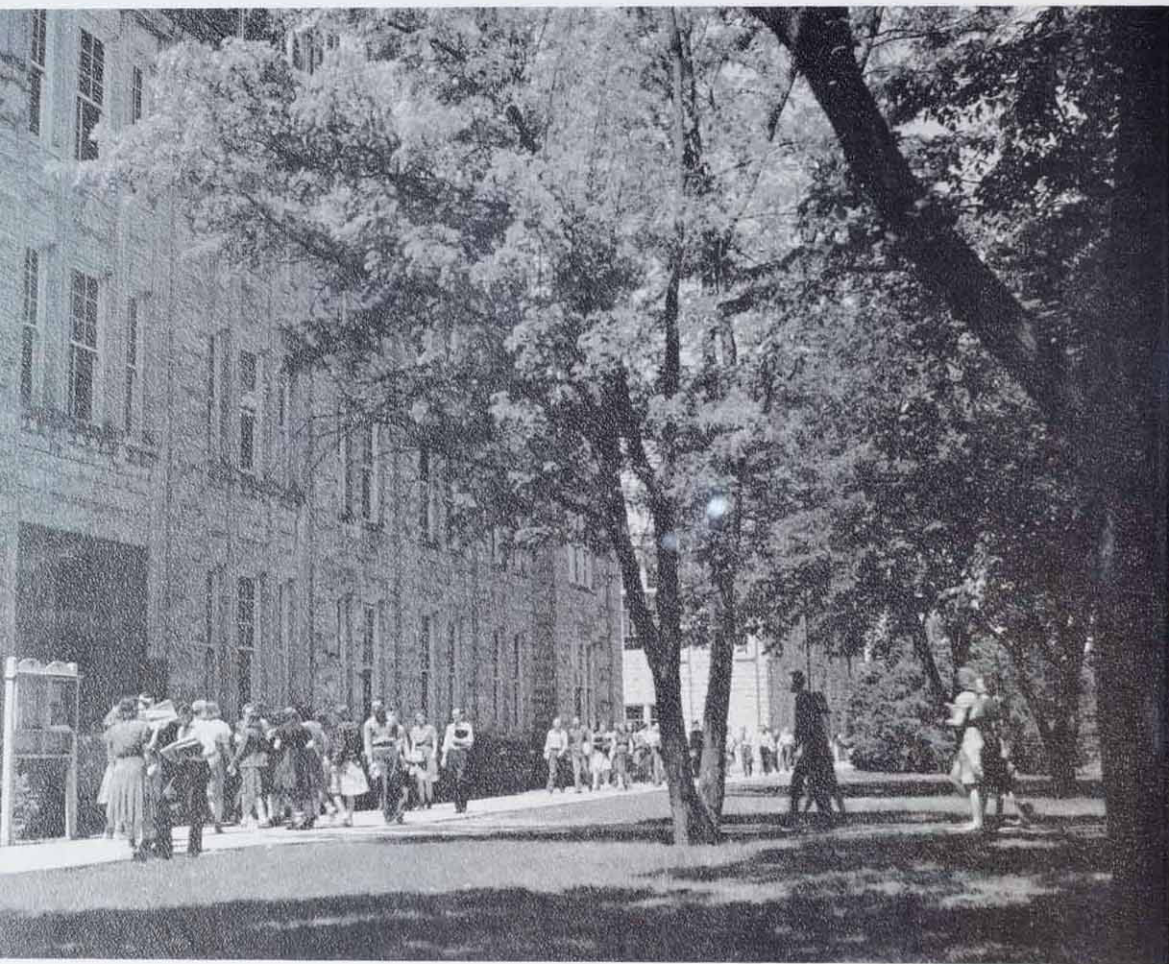

THE 1941 REVEILLE, WE DEDICATE TO THE

Without students there could be no colleges. Without Fort Hays students there would be no Reveille. Students turn the every-day routine of going to school into hours of work and of play; hours spent making friends, attending classes, extra-curricular activities and school functions.

Some of these students work hard, others not so hard. Some of them are only a part of campus life for a short time while others come back for more. Each of them plays his part in the life of Fort Hays State.

To these, the students, we dedicate the 1941 REVEILLE.



Students

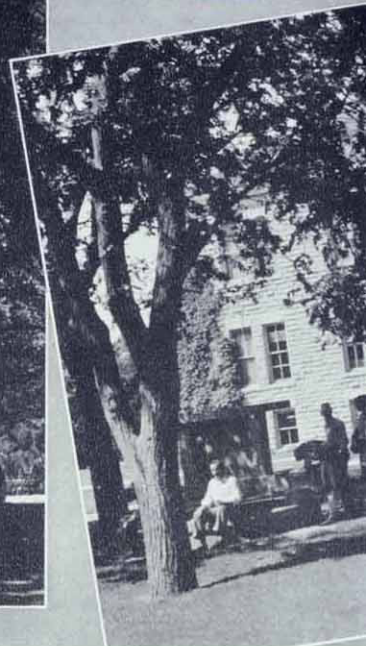
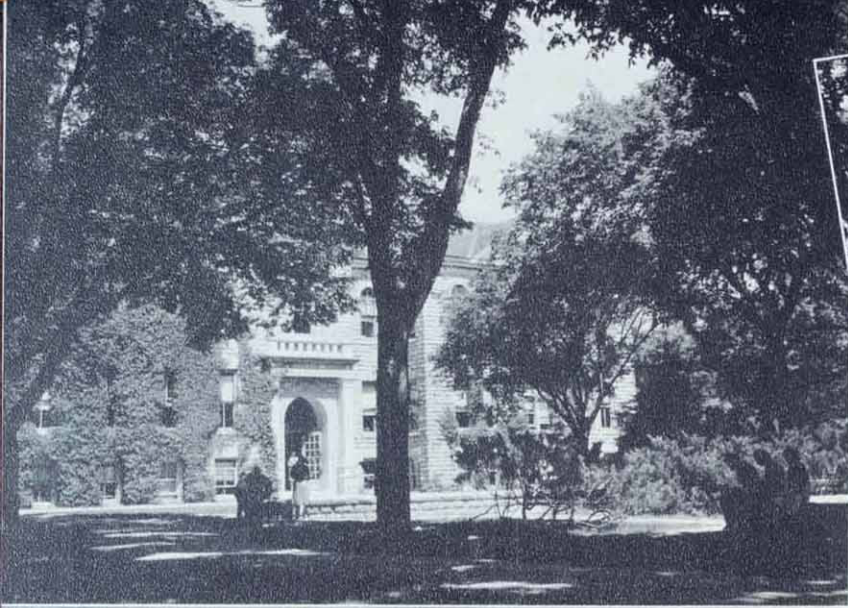

Fort Hays Campus

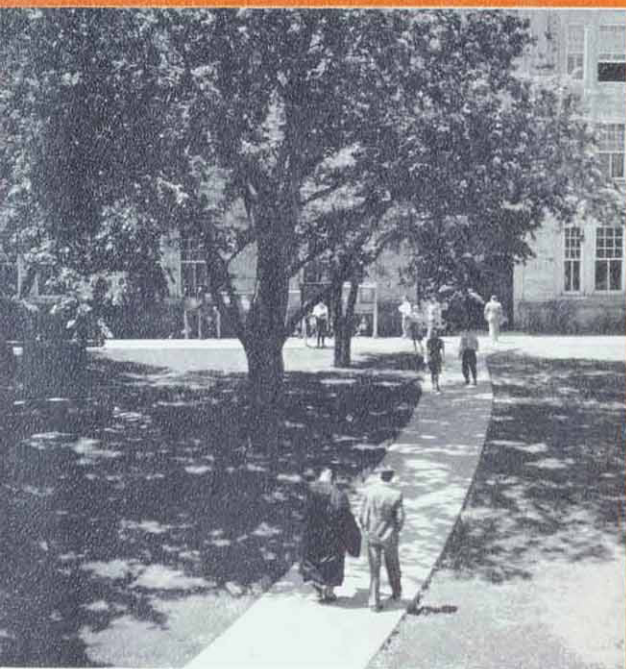

The Fort Hays campus, with its winding walks, forest of trees, and native stone buildings, is an inspiration to all who come in contact with it.

Many happy hours are spent sitting on the lily pond or fish pond on the east side of Picken . . . And what is more pleasant than to loaf (or study) on the soft, green grass between Picken and the coliseum . . . The bridge to Custer Hall needs no words to explain it . . . Walks, walks, everywhere . . . The rock garden would seem protected by the massive power plant overlooking it.

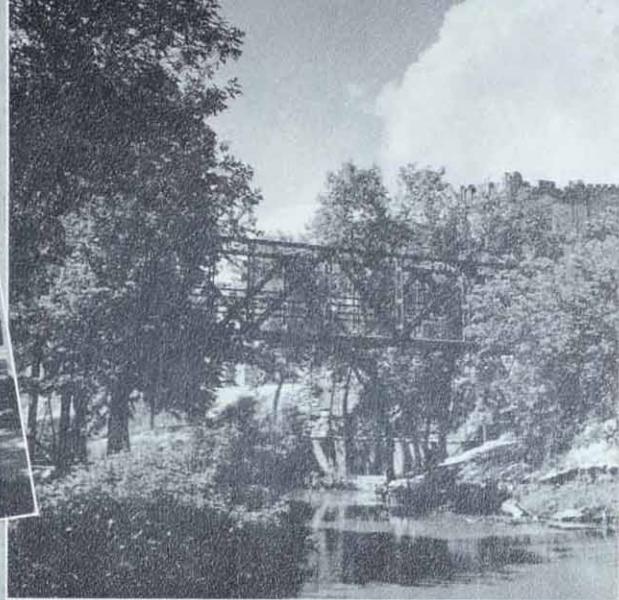

Steps Out

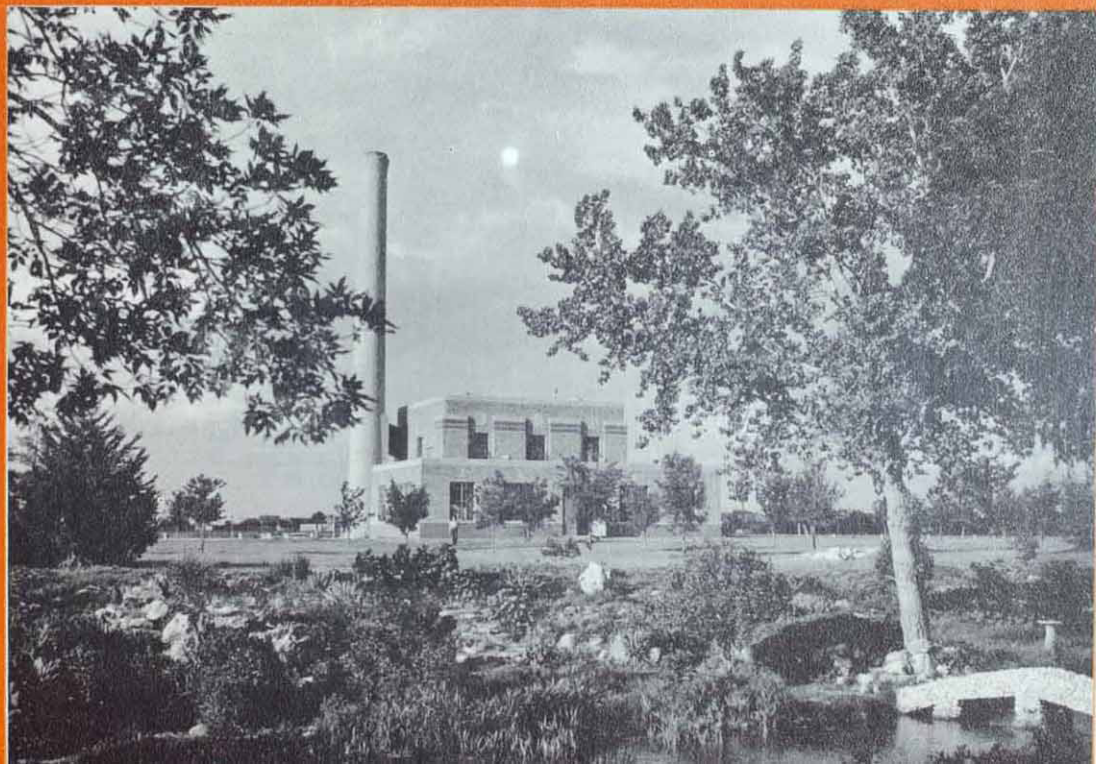



STATE BOARD OF REGENTS

Seated (from left to right):

Mrs. Elizabeth Reigart, Baxter Springs; Grover Poole, Manhattan; Willis N. Kelly, Hutchinson; F. M. Harris, Chairman, Ottawa; Lester McCoy, Garden City; Hubert Brighton, Secretary; Mrs. Donald Muir, Anthony.

Standing:

Miss Katherine Moot, Secretary to Mr. Brighton; W. T. Markham, Topeka; Drew McLaughlin, Paola; and Oscar S. Stauffer, Topeka.

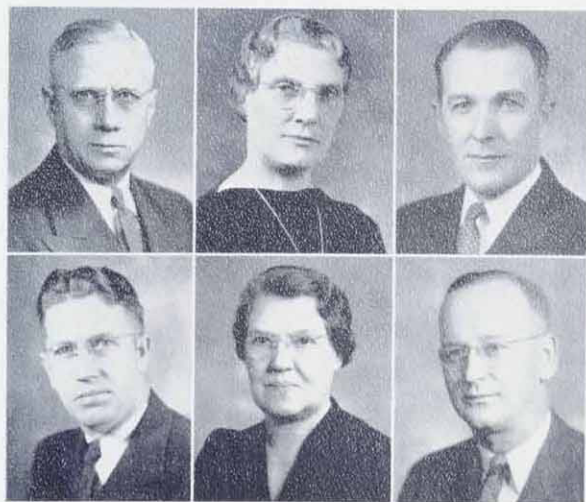

ADMINISTRATION

L. D. WOOSTER, Professor of Zoology; Dean of the Undergraduate Divisions, and Chairman of the Biological Science Group.

ELIZABETH J. AGNEW, Dean of Women.

STANDLEE V. DALTON, Assistant Professor of Botany; Registrar.

IRVINE F. WILSON, Bursar.

MAUDE I. GORHAM, Assistant Professor of Psychology, and Advisor to Women.

W. D. MORELAND, Professor of Political Science; Sociology and Advisor to Men.

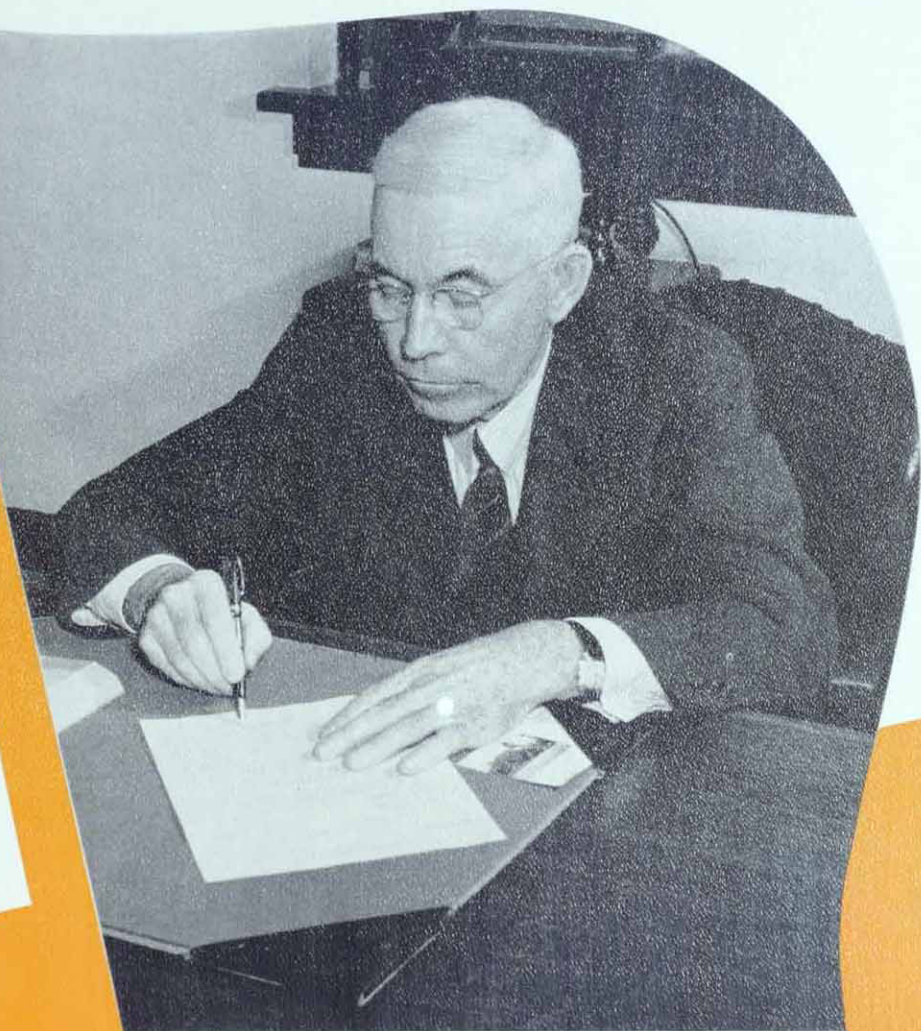

C. E. RARICK
*President of Fort Hays
Kansas State College*

BEWARE



Watch the Tigers

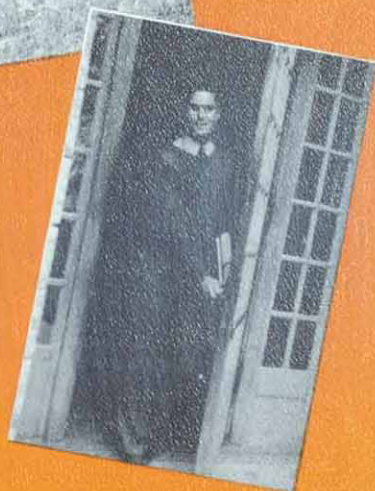
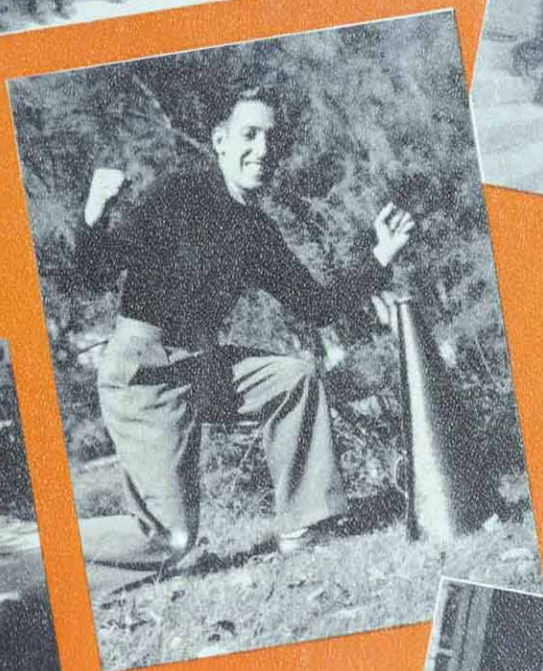



FIGHT *Tigers*



FIGHT

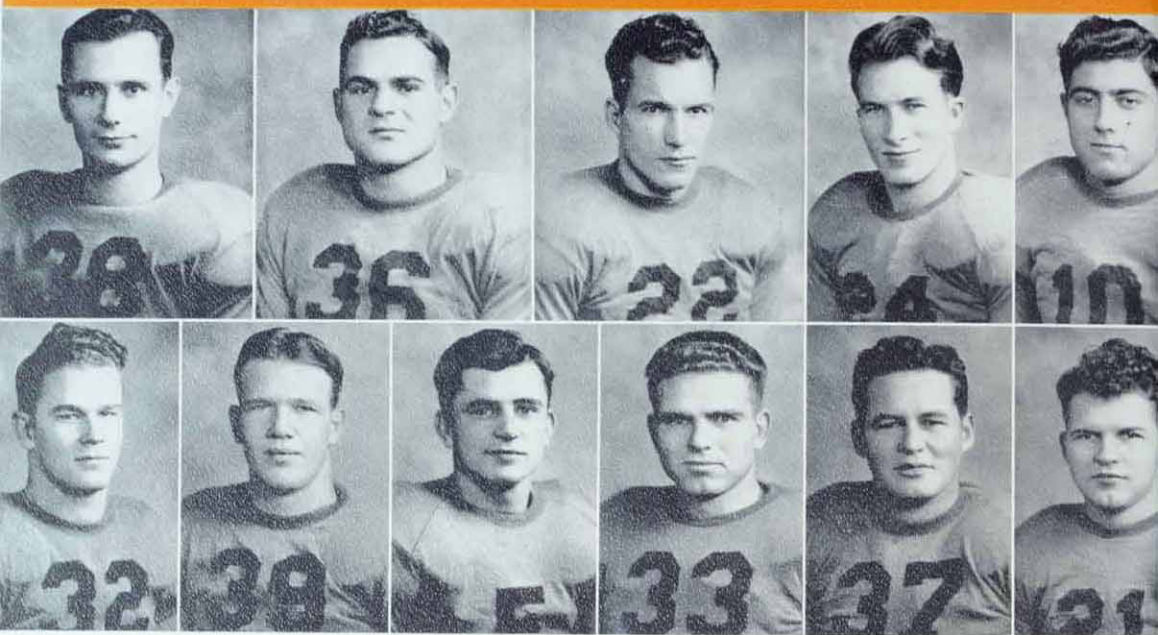

FOOTBALL...

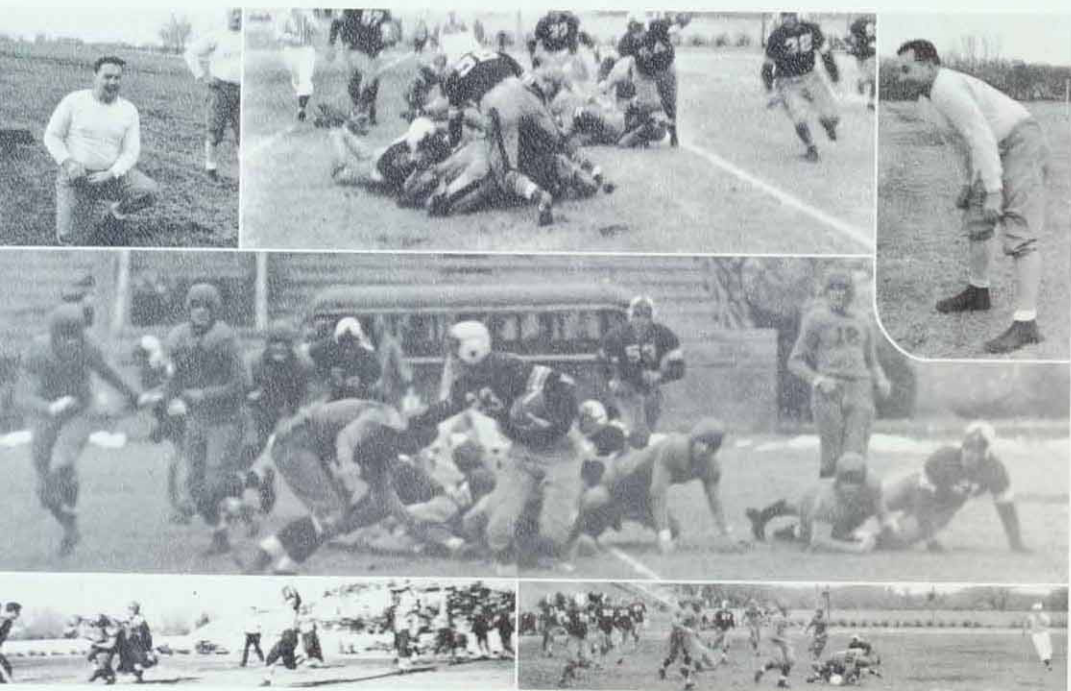



Ehrlich, Tackle

Renner, Guard

Paronto, Half-back

Bergman, Tackle

Brown, Full-back

Jellison, Tackle

Kennedy, Quarter-back

Kobler, Center

Miller, End

Morel, Half-back

Stalcup, End

Clifton, Full-back

Fedde, Tackle

Harper, Half-back

Hester, Center

Hooper, Guard

Hungate, Quarter-back

Skubal, Tackle

Stramel, Tackle

Wiesner, Half-back

B. Wilson, Half-back

K. Wilson, Half-back

Zeigler, End

SCHEDULE

September 28—	McPherson College (night) at	Hays
October 4—	Oklahoma City (night) at	Oklahoma City
October 12—	St. Benedict's College (night)	Atchison
October 19—	Sterling College (night) at	Hays
October 26—	Emporia Teachers (night) (Homecoming) at	Hays
November 2—	Greeley Teachers at	Greeley, Colorado
November 9—	Peru Teachers at	Hays
November 16—	Pittsburg Teachers at	Pittsburg
November 23—	Southwestern College at	Hays

Five players on this year's team came in for special recognition when they were given positions on the all-conference team. Bill Paronto, back, and Joe Jellison, tackle, were selected on the first team while linemen Stalcup, Renner, and Ehrlich were second string choices.

Paronto and Renner were further honored by receiving invitations to play in the annual Missouri-Kansas games at Kansas City, Mo.

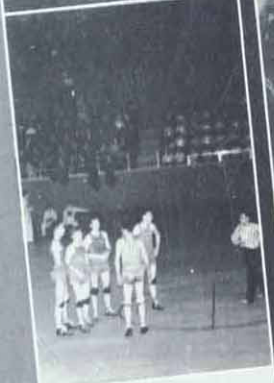
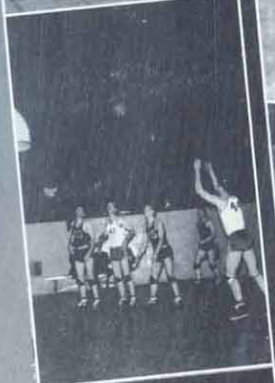

THE GRIDIRON...

The Fort Hays Tigers started the 1940 grid schedule with a bang by trouncing McPherson College 32-0 in the season's opener. Hindered by a series of injuries and tough breaks they soon lost their scoring power, however, and wound up the season with a record of 3 wins, 3 losses and 3 ties.

Following their opening victory the Tigers fought Oklahoma City University to a 6-6 tie and then made their Central Conference debut, losing a close one to St. Benedicts 6-0. Stepping out of the loop again the Tiger eleven regained its power temporarily and added Sterling to its list of victims by a 13-0 margin. In their second conference start the local eleven held a strong Emporia State team scoreless until late in the final period when the visitors pushed over a touchdown to hand the Tigers their second conference defeat. After this heartbreaker the Tigers tied a pair with Greeley, Colo. 0-0 and the teachers of Peru, Nebraska 7-7.

Disgusted with tie games and losses an inspired Tiger eleven upset the dope bucket and handed Pittsburg a 6-0 defeat for the only conference victory of the season. The Tigers dropped the final game of the season to Southwestern 14-0.

THE COURT...

Hindered by injuries and illness the 1941 Tiger quintet finished in third place in the Central Conference listings.

The Tigers opened the season on their home court by winning two non-conference games from College of Emporia 26-22 and McPherson 44-25. Christmas vacation proved too much for the team however, and they dropped a pair of hot ones to Colorado College 30-43 and 34-37.

An epidemic of flu caused the scheduled game with Emporia State to be cancelled and the boys nursed colds for a week before winning their first conference tilt from Southwestern 51-41. They repeated the following week and downed Oklahoma City University 56-39 in an "indoor football game" in which a total of 39 fouls were committed.

Back in conference play again the Tigers added another victory to their list by nosing out St. Benedicts by a one-point margin 39-38. They journeyed to Emporia State for the next game and lost to the Hornets 37-45.

In a two game session with Pittsburg the Tigers lost both games, the first 43-51 at Pittsburg and 39-57 on the home court. The next week the Ravens of St. Benedicts avenged themselves by winning from the Tigers by a single point, 41-42.

The Tigers hit their stride late in the season and won their last four games. The first was a 39-23 victory over College of Emporia followed by a conference win over Southwestern by a score of 47-37. Next McPherson bowed to the Tigers 42-41 and finally the postponed game with Emporia State saw an inspired Hays team finish the season in a blaze of glory with a 51-41 win.

Editor's Note: Hunting must have been added as a major sport this year. Staff not responsible.

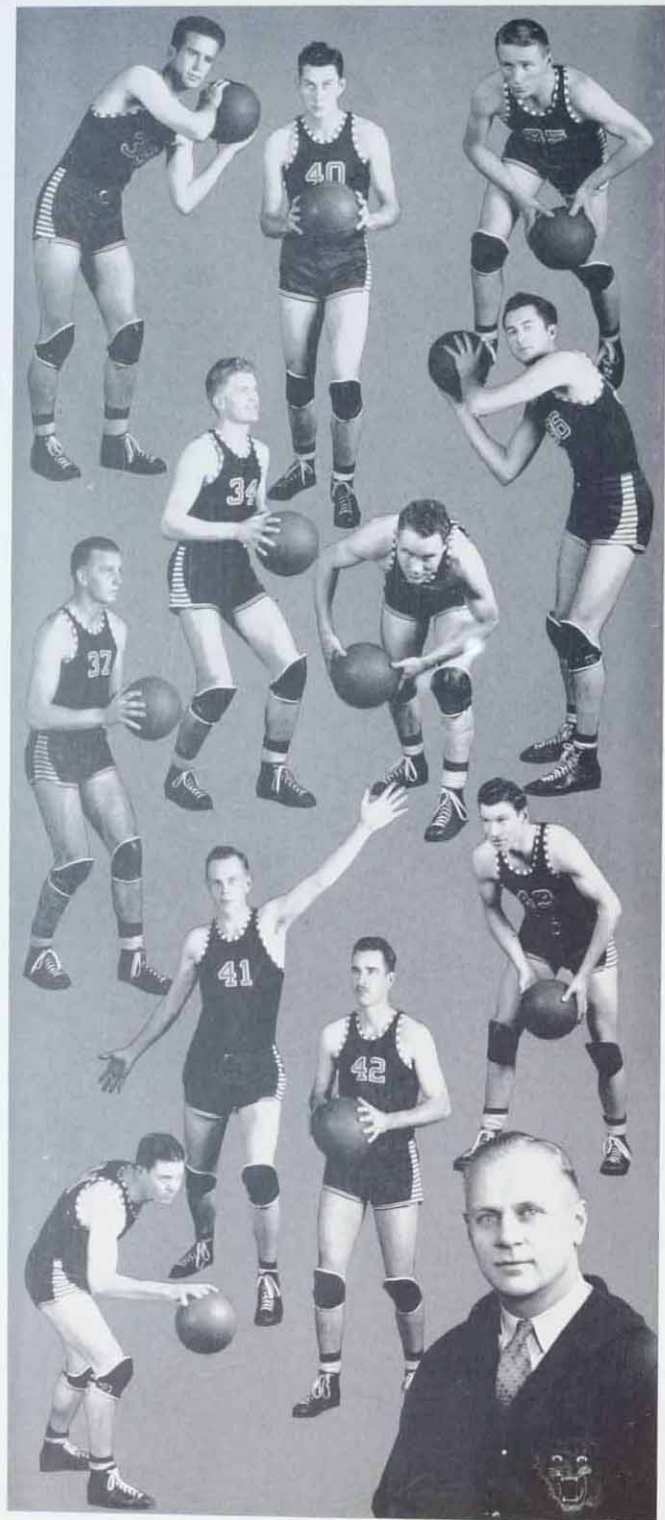

BASKETBALL

SCHEDULE:

- Dec. 13—College of Emporia, here
 Dec. 20—McPherson College, here
 Jan. 3—Colorado College, there
 Jan. 4—Colorado College, there
 Jan. 11—Emporia State, here
 Jan. 18—Southwestern College, here
 Jan. 25—Oklahoma City University, here
 Feb. 1—St. Benedicts College, here
 Feb. 7—Emporia State, there
 Feb. 8—Pittsburg Teachers, there
 Feb. 15—Pittsburg Teachers, here
 Feb. 21—St. Benedicts College, there
 Feb. 22—College of Emporia, there
 Feb. 28—Southwestern College, there
 Mar. 1—McPherson College, there

Lawrence McPherson, *center*

Wayne Biehler, *guard*

Warren Haxton, *guard*

Ray Stramel, *guard*

Clinton Keller, *forward*

Ivan Carrell, *forward*

Warren Fox, *forward*

Marvin Behnke, *guard*

Wayne Loomis, *guard, captain*

Clyde Vinson, *guard*

Warren Settles, *center*

Coach Busch Gross

GOLF...TENNIS...TRACK...



For the first time in the history of Fort Hays State the C. I. C. meet was held on the home course and courts, on May 16 and 17.

The golf team was strong. Three lettermen, Jim Davis, Leroy Carter, and Gene Glotzbach were back to tee off for the Tigers this spring. These three, and one newcomer, became one of the best teams in recent years.

The Kansas State-Washburn trip was the highlight of both the golf and the tennis season.

Coach Waldorf's tennis team was also strong, with four lettermen back on the courts, Dean Settles, Warren Fox, Al Mostrom, and Ivan Carrell. Carrell, after nursing a leg injury last year, was back to strengthen this year's team.

Coach William Bearley's capable track team was able for the first time in Tiger track history to compete for C. I. C. honors on the Hays track.

Ten lettermen formed the nucleus for the track squad this season. Co-captains were Ted Hoover and Everett Koelling. Other lettermen included Jim Finley, Warren Settles, John Sipe, John Hatcher, Clifford Lahman, Tom Small, Carl Fellers, and George Shipley.

Schedule:

- April 4—Dodge City Jr. College and Garden City Jr. College, here
- April 9—Sterling College, here
- April 19—K. U. Relays
- April 23—Hastings, there
- April 26—Colorado Relays, there
- May 2—Kearney, Neb., there
- May 16-17—Central Conference Meet, here

LEWIS FIELD... OUR HOME



House cleaning—bunk making—ping-pong—open house—the fall and spring formals are a few of the activities that occupy the leisure time of the Camp Lewis boys. Housing over two hundred Fort Hays male students, Lewis Field is almost a small community in itself. The cooperation and companionship that prevail in all undertakings of Lewis Field are splendid examples of how democracy works and demonstrates the interest that this large group of men have for the success of everything they enter. Many friendships are formed here that will last long after these men have been replaced by others.



The feminine touch is applied to this otherwise masculine environment by Mrs. W. A. Lewis. Her advice and help in time of need has given the camp the assurance that they can be sure of the most homelike spirit possible in such a large group of men. "Mother" Lewis' gracious presence at their social functions provides Lewis Field with an apt hostess. A great deal of the success of this, the youngest institution on the campus, is due to the effort of Dr. W. D. Moreland, Advisor to Men. The duties of field supervisor are performed by Jesse Vague.



ROBERT LINDSAY CLARK

July 29, 1921—January 15, 1941

OUTSTANDING HORSEMEN:

The spirit of General Custer's Cavalry still rides on in the organization named in honor of it. The Seventh Cavalry was organized six years ago by the Student Council as a local honorary leadership fraternity. Membership in this organization is limited to fifteen boys who have excelled in leadership, service, character, and scholarship. When a vacancy occurs, new candidates, to be admitted, must carry a unanimous vote of the fraternity.

The members are best known for their work in publishing and selling the "Delator," student directory. With the proceeds they grant a one semester scholarship to one of its members. Other activities are also carried on by this group.

The officers are J. D. Sharp, president; Ansel Tarrant, secretary-treasurer; and Standlee V. Dalton, sponsor.

TEDIOUS TECHNICIANS:

The students who are interested in engineering have banded together to form the Engineer's Club. In their weekly meetings they discuss the problems of engineering and the possibilities of entering the field as a life's profession. Active participation in preparing the club's programs is required of every member. For their formal programs there is usually presented a report on some particular question concerning modern engineering projects.

Membership of the Engineering Club consists of students who are majoring in engineering or those who are particularly interested in such an organization. Many members are majors in other fields but who desire to gain the information and experience that this club offers.

Officers of the Engineer's Club are Irvin Schneider, president; Clarence Haynes, vice-president; Harry Christman, secretary; Eli Boucher, treasurer; and Lane Ruehlen, publicity chairman.

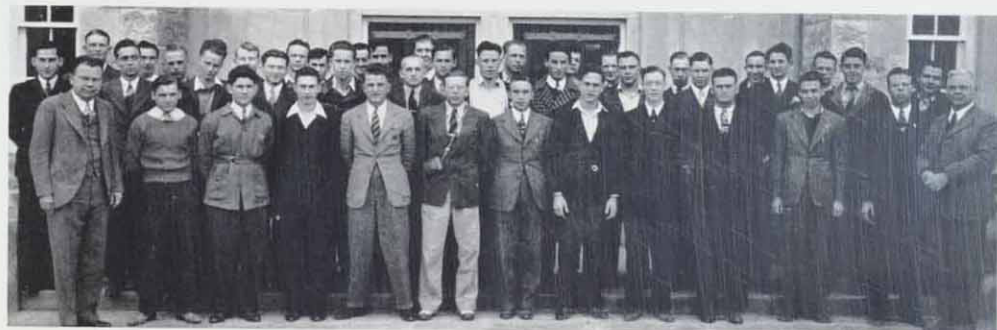

MASCULINE IDEALISTS:

The Young Men's Christian Association proves that college life does not destroy religion. The Y.M.C.A. is concerned with the religious interests of college life and the Christian solution of problems facing youth today.

The Y.M. has taken an active part in the college intra-mural program and other college activities. The organization helped to sponsor Get-Acquainted Day, Religious Emphasis Week, the W.S.S.F. drive, and the speakers, Paul Moritz and Claude Nelson.

Also each year the Y.M. efficiently helps the students sell their old texts and buy new ones by means of the Book Exchange.

The officers for the first semester were D. Allen Flora, president; Loren Grover, vice-president; Bob Fuller, secretary; and John Sites, treasurer. For the second semester they were Ralph Smith, president; Bill Muxlowe, vice-president; Bob Postma, secretary; and Vinton Carver, treasurer.

VIRILITY PERSONIFIED:

The "K"—a Tiger's cherished reward for the spirit displayed in helping to win for us glorious victories, and for gracefully acknowledging defeat—is bestowed upon a candidate after he has earned at least one letter in a major sport and after he goes through an appropriate initiation.

The wearer of the big gold "K" immediately assumes the obligation of leading, pushing, or otherwise guiding the freshe, by means of belt or lipstick, to wear his small ill-fitting headgear. In like manner they discourage listless wanderers from wearing beaten paths across the campus lawn.

All members of the "K" club sit in one section at athletic events and cheer their fellow members and potential members on to victory. At these contests some members are busy selling refreshments to throat-sore spectators. The profits of this enterprise are used in giving an annual spring party.

The school spirit which they show and the zest with which they do things indicate that their's is an active group.

Officers of this group of Fort Hays veteran warriors are: Everett Koelling, president; Wayne Loomis, vice-president; and James Finley, secretary-treasurer.





SUPER SCIENTISTS:

A mutual interest in the advancement of science is the tie that binds together the members of Delta Epsilon, national honorary science fraternity. As all branches of science are represented in the membership of this organization the programs contain a variety of subjects as the members present their reports and research papers.

Students who are interested in joining Delta Epsilon must meet several requirements. They must be of senior standing with majors in some phase of science and they must have a high scholastic standing. Members of the faculty in the various science departments are eligible for membership.

Standlee V. Dalton is president of Delta Epsilon; George M. Robertson, vice-president; and Donald M. Johnson, secretary-treasurer.

BUDDING PHYSICISTS:

One of the newest organizations on the campus is Sigma Pi Sigma, National Physics Honor Society, the purpose of which is to encourage the study of physics and recognize high scholarship in that field. This chapter was organized in 1939 but already they have accomplished a great deal in their field. This winter the group sponsored a speech on mechanics by Dr. John Rinehart.

Officers for this year were La Verne Painter, president; Kenneth Moore, vice-president; Dr. H. A. Zinszer, secretary; and Dr. Clyde T. McCormick, treasurer.



Bennett Hopkes Schnert	Bergman Lahman Settles	Boucher Kertz Skubal	Cooper Mangano Simmonds	Deyoe Matoush Stehwien	Duncan McCellan Stull	Erickson McElroy Van Kooten	Everhart Quint Wallace	Finley Robbins Wallerstedt	Helm Hester Satterlee Novotny
------------------------------	------------------------------	----------------------------	-------------------------------	------------------------------	-----------------------------	-----------------------------------	------------------------------	----------------------------------	--

PHI DELTA CHI

DEAN SETTLES	President
JAMES FINLEY	Vice-President
RAY SAGE	Secretary
GEORGE HELM	Treasurer
WALTER WALLERSTEDT	Faculty Sponsor

ACTIVES:

Bob Beery
Ray Bennett
Willard Bennett
John Bergman
Eli Boucher
Edwin Brady
Charles Cooper
Carroll Deyoe
James Duncan
Harold Ellison
Kenneth Erickson
Marion Everhart
Carl Fellers
James Finley
Wayne Fisher

Milford Flynn
Walter Gaumer
George Helm
Nolan Hester
Frank Hopkes
Maurice Huenergardt
Creil Jacobs
Bob Jessup
Karl Kertz
Clifford Lahman
Joe Mangano
Guy Matheney
Leonard Maroush
Wayne McClellan
Warren McElroy
Helmer Miller

Paul Miller
Joe Novotny
Ralph Quint
Nyle Ruehlan
Melvin Robbins
Ray Sage
Bob Satterlee
Eldon Schnert
Dean Settles
Gerald Sharp
Thaine Simmonds
Otis Skubal
Marvin Stehwien
Wendell Stull
Allen Van Kooten
John Wallace

Carl Willour
Ray Wilson

PLEDGES:

Deane Banker
Warren DeYoung
Warren Griffing
Geritt Jansonius
Bob Kirchgessner
Bill Penny
Lee Rarick
Warren Settles
Edward Soash
Pete Swank





PHI SIGMA EPSILON

DANIEL STUART	President
MARION CHIPMAN	Vice-President
FRED UNRUH	Secretary
EVERETT KOELLING	Treasurer
TED HOOVER	Corresponding Secretary
R. L. WELTY	Faculty Sponsor

ACTIVES:
 Roger Arensdorf
 Chester Bane
 Ivan Carrell
 Marion Chipman
 Robert Culley
 Ralph Dotson
 Bill Dye
 Norman Ehrlich
 Bennett Ferguson
 Warren Fox
 John Hatcher
 Robert Hickok
 Ted Hoover
 Robert Hungate

Winfred Kobler
 Everett Koelling
 Lloyd Koelling
 Lawrence McPherson
 Dean Mills
 Gary Mitchell
 William Oswald
 John Renner
 George Shipley
 Clifford Sim
 John Sipe
 Ralph Smith
 Ray Stramel
 Daniel Stuart
 Victor Tompkins

Fred Unruh
 Edward Vaughn
 Newlin White
 Kenneth Wilson

PLEDGES:

Irvin Balman
 Jack Bearley
 Wayne Biehler
 Wayne Brenn
 J. D. Berger
 Silas Clifton
 Bill Davison
 Robert Fuller
 Robert Garetson

Herb Goetz
 Warren Haxton
 Jack Hearn
 Bob Higgins
 Joe Jellison
 Clinton Keller
 Ray Knobbe
 Harold Miller
 Elmer Morel
 Clark Peterson
 LeRoy Power
 Bill Reed
 Joe Rinehart
 Gail Schrader
 Bill Zuercher

Bane
 Hatcher
 Oswald

Biehler
 Haxton
 Renner

Carrell
 Hearn
 Rinehart

Chipman
 Hoover
 Schrader

Culley
 Hungate
 Sim

Davison
 Knobbe
 Sipe

Dye
 Kobler
 Stuart

Ehrlich
 Koelling
 Unruh

Fox
 McPherson
 Vaughn

Fuller
 Mills
 Wilson





Christman
Hower
Pettersen

Clark
A. Johnson
Plumb

R. Clark
N. Johnson
Reed

Cofer
P. Johnson
Rudy

Davis
Kneller
Sherman

Doerschlog
Keller
Swanson

Feather
Mathews
Turner

Geren
Meckel
Vine

Grass
Halgedahl
Miller
Ziegler

PHI MU ALPHA

FREDERIC GEREN _____ *President*

STANLEY MALCOLM _____ *Vice-President*

VERNON MECKEL _____ *Treasurer*

LEVI SHERMAN _____ *Secretary*

HOWARD HALGEDAHL _____ *Faculty Sponsors*

WILLIAM HUGH MILLER

HOMER T. KELLER

ACTIVES:

Harold Anderson
Glenn Bradley
Russell Clark
Herman Cofer
Harry Christman
James Davis
Walter Doerschlog
Frederic Geren
Edgar Grass
Hugh Harries

James Hower
Arvis Johnson
Wallace Kneller
Paul Light
Stanley Malcolm
Vernon Meckel
Russell Miller
Robert Mussmann
Bill Pettersen
Bob Plumb
Ruben Rudy

J. D. Sharp
Levi Sherman
Dale Swanson
Jack Turner
Warren Vine
Robert Webster

PLEDGES:

Gilbert Burmeister
Neal Burtcher

Robert Clark
Mark Cleland
Clyde Feather
Horace Jacobini
Norman Johnson
Peter White Johnson
Wayne Reed
Leo Schraeder
Wallace Shipley
Richard Willars
Lynn Yantiss





SIGMA TAU GAMMA

CLYDE BEYMER *President*

WALTER STUIVE *Vice-President*

LOWELL RICHARDS *Secretary*

CHARLES MCGUIRE *Treasurer*

JAMES START *Faculty Sponsor*

ACTIVES:

Ward Andregg
John Atkins
Clyde Beymer
Michael Biggs
Keith Bowser
Warren Brandt
Wilbur Bruegger
Elmo Carmichael
Orlan Carmichael

Dale Doane
Floyd Gillespie
Bill Hall
Chuck Irvin
Charles McGuire
Lawrence Mock
John Moden
Maurice Norrell
Jack Paige
Lowell Richards

Alexander Robinson
Leonard Robison
Pat Rogers
Gene Rouse
Lane Ruehlen
Lowell Sawyer
Karl Scherer
Gene Schlegel
Dale Shade
Jack Shick

Lloyd Sidener
Walter Stuiwe
Victor Thompson
Frank Wonner

PLEDGES:

Charles Davis
Lester Halloway
Bob Johnson
Bob Vaughn

Andregg	Beymer	Bice	Biggs	Bowser	Brandt	Carmichael	O. Carmichael	Norrell
Doane	Irvin	Gillespie	Lill	McGuire	Mock	Moden	Newhouse	Schlegel
Paige	Richards	Robinson	Robison	Rogers	Rouse	Ruehlen	Sawyer	Wonner
Shade	Scherer	Shellhouse	Shick	Start	Stuive	Taylor	Thompson	

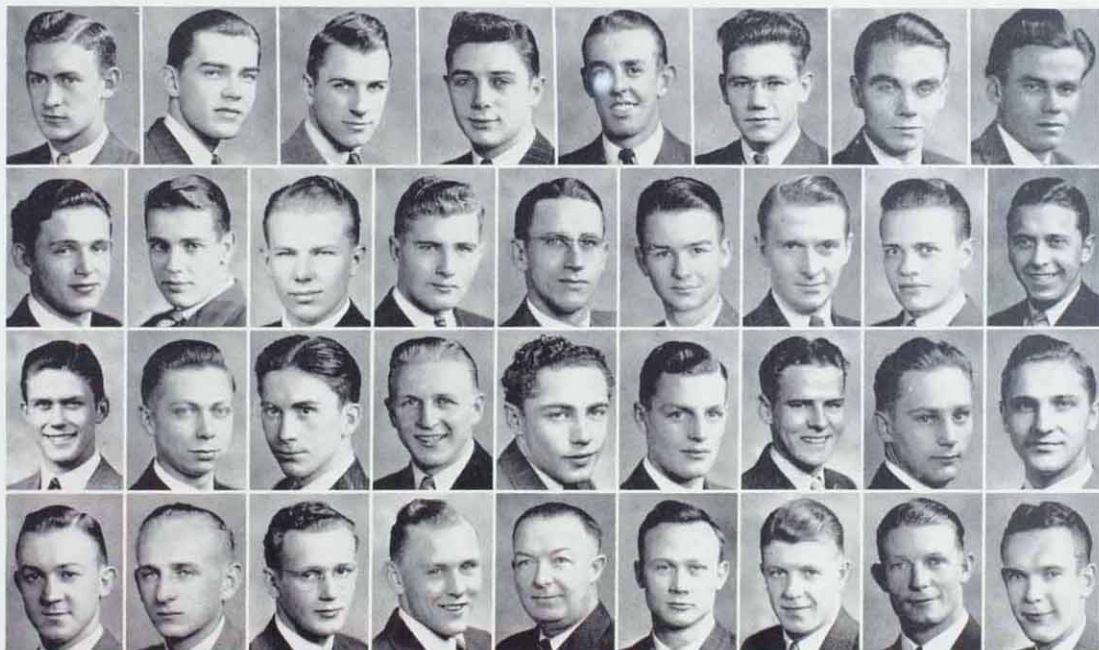

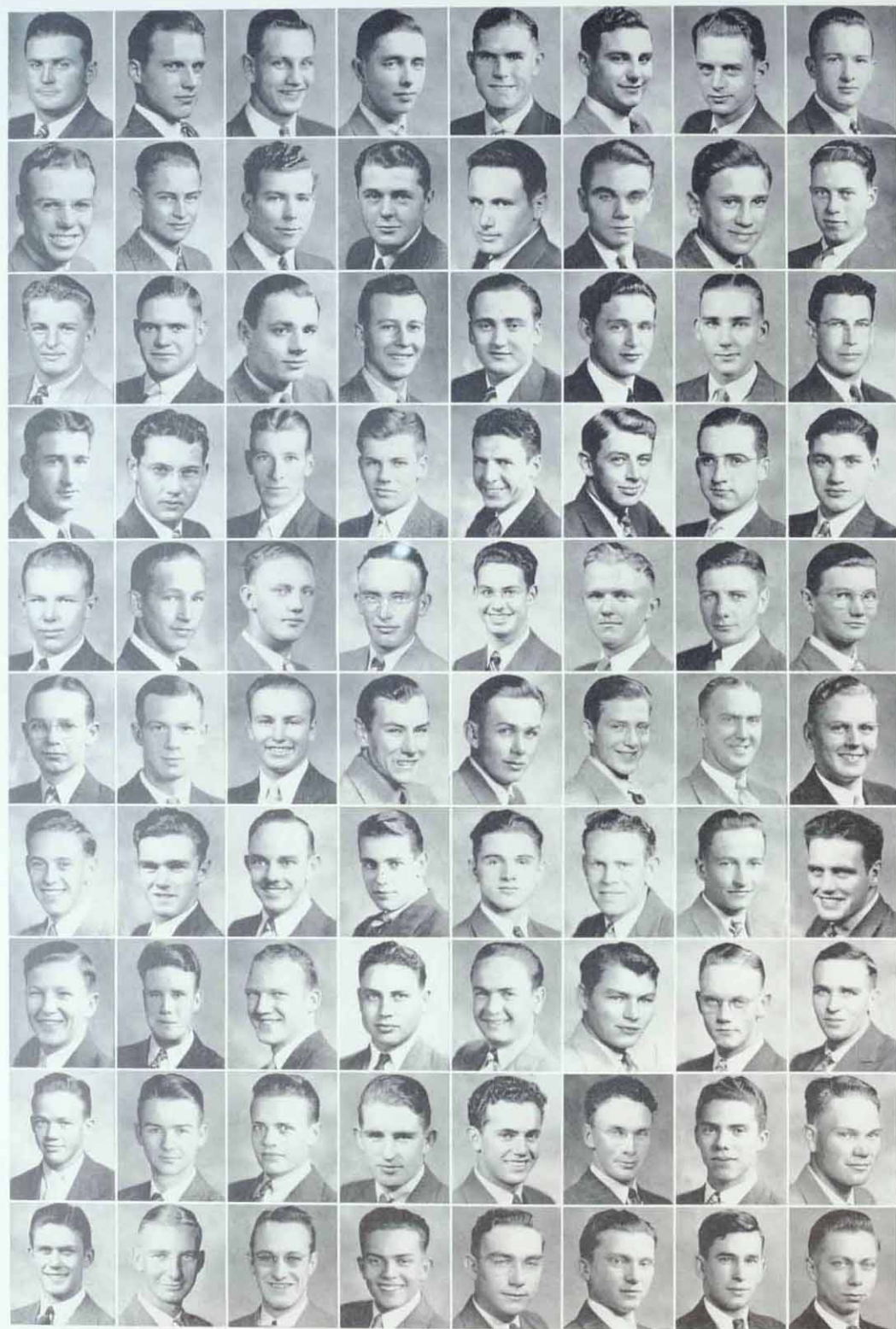

F R E S H M E N

William Aldridge *Ashland*
 Max Archer *Great Bend*
 Paul Ary *Lewis*
 John Barrett *Randall*
 Wayne Beesley *Gove*
 Byron Blair *Geneseo*
 Murl Blank *Grainfield*
 Dean Bottorff *Osborne*

Melvin Brandenburg *Wakeeny*
 Lloyd Brinkmeyer *Hill City*
 Nellis Briscoe *Sylvan Grove*
 Nolan Brunzel *Rozel*
 Clair Carlton *Jennings*
 Elmo Carmichael *Plainville*
 Kenton Casad *Stockton*
 Eugene Cole *Meade*

Harry B. Christman *Ashland*
 Neil Cross *Sylvan Grove*
 Bill Davison *St. John*
 Clarence Deutscher *Ellis*
 Norbert Dietz *Wakeeny*
 Dale Doane *Hays*
 Walter Doerschlog *Ransom*
 Andrew H. Dorman *Wakeeny*

Herman Eichman *Palco*
 John Eutsler *Tescott*
 Milton Everhart *Brownell*
 Frank Fishburn *Medicine Lodge*
 Ralph Floyd *Fowler*
 Harlan Foster *Geneseo*
 Arnold Gachstatter *Phillipsburg*
 Eugene Gering *Beloit*

Floyd Gillespie *Hugoton*
 Frank Gooch *Minneapolis*
 Gene Gouch *Conway Springs*
 Wayne Gouge *Edson*
 Edgar Grass, Jr. *Hays*
 Max Gregory *Alton*
 John F. Hall *Macksville*
 Marvin Hardy *Long Island*

Duane Harris *Bird City*
 Herman Harris, Jr. *Kinsley*
 Frank Hayes *Palco*
 Jack Hearn *St. John*
 Harold Hedstrom *Courtland*
 Robert Herman *Hill City*
 Neil Hinshaw *Fowler*
 Harry Hoffman *St. John*

Lester Holloway, Jr. *Manhato*
 Albert Humbird *Agenda*
 William Edward Hutton *Brewster*
 Beverly Irvin *McCracken*
 Horace Jacobini *Hays*
 Kenneth Jamison *Osborne*
 Leonard Jennison *Rush Center*
 Norman Johnson *Hays*

Robert Keenan *Seward*
 Dale Kelley *Monument*
 Eldon Mace *Liberal*
 Marvin E. Maresch *Nekoma*
 John McCoy *Dighton*
 James McMullen *Plainville*
 Raymond Miller *Weskan*
 Vernon Miller *Dorrance*

John Nimmons *Lincoln*
 Lawrence Mock *Plainville*
 Hobart Newhouse *Colby*
 Fred Nimz *Arnold*
 Keith O'Connor *Macksville*
 Andrew Olson *Courtland*
 George Omer *Oakley*
 Fred C. Otis *Phillipsburg*

Jack Paige *Hays*
 Maurice Patterson *Horsington*
 Bill Penny *Ellsworth*
 Bill Petterson *Plainville*
 LeRoy Power *Collyer*
 Dick Radnor *Modoc*
 Bruce Rathbun *Zurich*
 Lowell Richards *Bird City*



Laurel Rickard *Medicine Lodge*
 Pat Rogers *Hays*
 Ruben Rudy *Otis*
 Nolan Ruehlen *Larned*

Warren Rugan *Ellinwood*
 Carl Scherer *Hays*
 Warren Schmidt *St. John*
 Gail Schrader *Larned*

Jack Schulze *Norton*
 Nicolas Schumacher *Hays*
 Walter Seals *Coolidge*
 Don Shaffer *Wilson*

Donald Sharp *Chase*
 Bob Shellhaus *Hays*
 Clarence Shubert *Ogallah*
 Otis Sidebottom *Ransom*

Russell Skelton *Larned*
 Dean R. Smith *Alton*
 Solomon Snyder *Wakeeney*
 Roger Sprengel *Haddam*

Lyn Stewart *Portis*
 LeRoy Stinemetze *Byers*
 John Streck *Russell*
 Keith Summers *Santa Fe*

Dale Swanson *Hays*
 Ralph Swearingen *Logan*
 Paul Tancred *New York City*
 Warren Trimmer *Wakeeney*

Jack Turner *Concordia*
 Wayne Unruh *Pawnee Rock*
 Karl Venneberg *Hays*
 Warren Vine *Zurich*

Clyde Vinson *Garfield*
 Junior Wagner *Smith Center*
 Evan West *Norcatator*
 Joe Whitsitt *Phillipsburg*

Joe Woodruff *Meade*
 Glenn Worrell *Stanford, Nebr.*
 Francis Zeller *Brownell*
 Bill Zuercher *Macksville*

S O P H O M O R E S

Irvin Atkinson *Plains*
 Chester Bane *Stockton*
 John R. Bearley *Atwood*

John Bergman *Cawker City*
 Wayne Biehler *Collyer*
 Mike Biggs *Burnard*

Eli Boucher *Zurich*
 Paul Boxberger *Russell*
 Wayne Brenn *St. John*

Dee Brown *Lincoln*
 Ben Burdette *Esbom*
 Orlin Carmichael *Plainville*

Lester Cathcart *Danbury, Nebr.*
 Robert L. Clark *Gove*
 Russell Clark *Hays*

Mark Cleland *Oberlin*
 Herman Cofer *Ransom*
 Warren DeYoung *Prairie View*

Jesse Styers Dowthit *St. Francis*
 Clyde Feather *Minneapolis*
 John Felible *Stockton*

Carl Fellers *Kismet*
 Wayne E. Fisher *Ludell*
 Milford Flinn *Randall*

Robert Garetson *Copeland*
 James Gleason *Kinsley*
 Gene Glotzbach *Plainville*

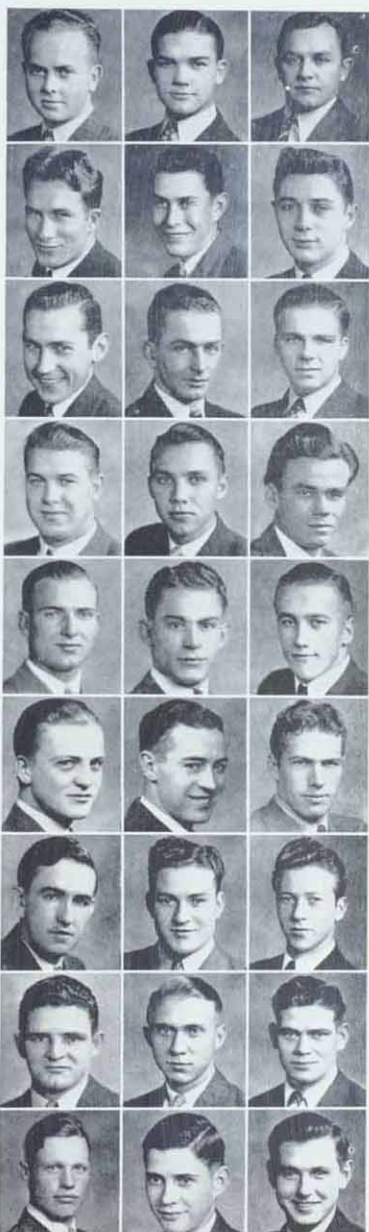

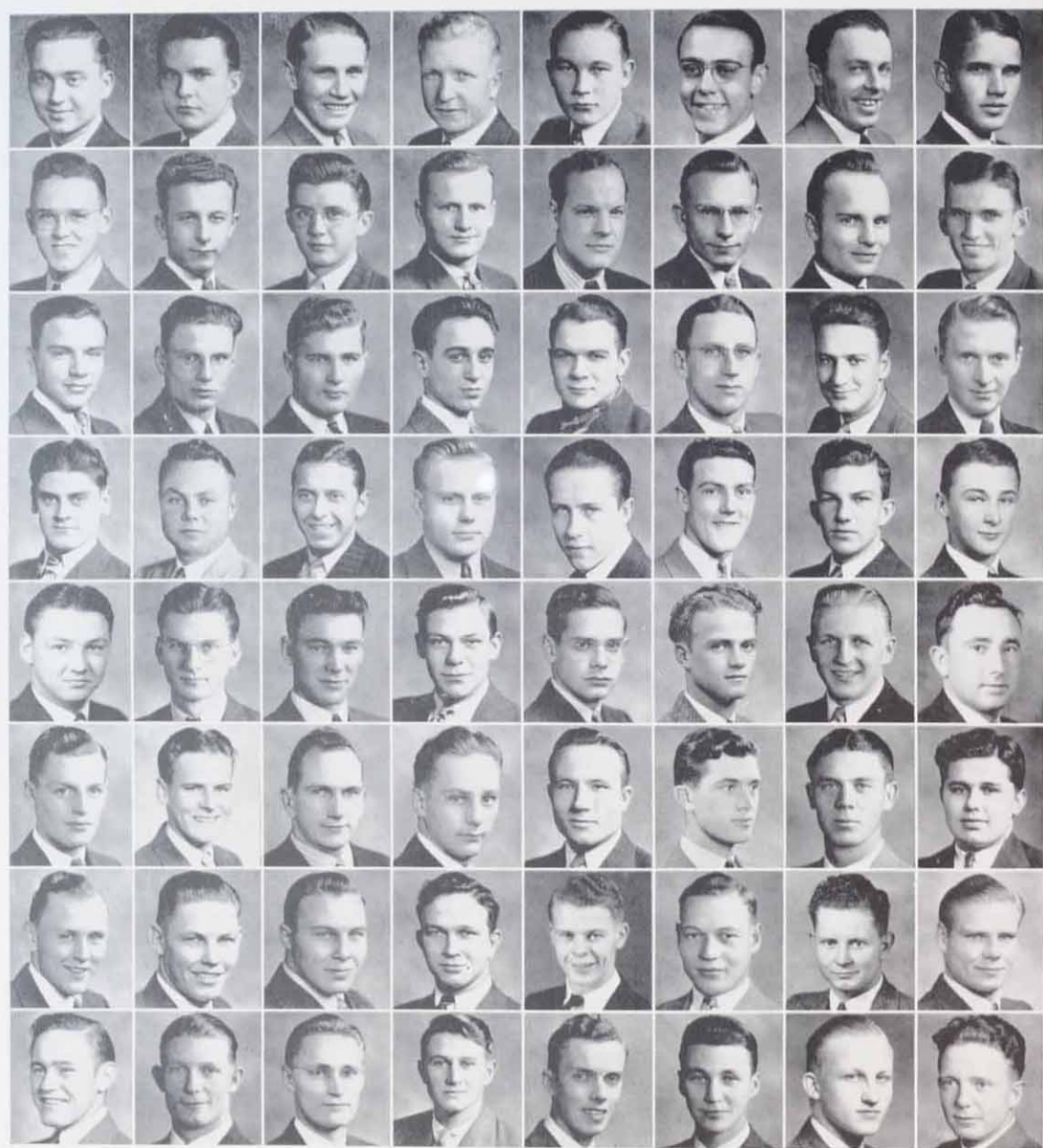

Frank Griffin *Hill City*
 Warren Griffing *Smith Center*
 Warren Haxton *Chase*
 Earl Healzer *Alexander*
 William Hockett *Plains*
 James Hower *Hays*
 Edgar Howat *Codell*
 Allen Hunsicker *Morland*

Arris Johnson *Oberlin*
 Walter Keberlin *Hays*
 John Keeler *Jewell*
 Karl Kertz *Natoma*
 Robert Kirchgessner *Jersey City, New York*
 Wallace Kneller *Rolla*
 Wayne Koblitz *Penohee*
 John Kraus *Hays*

Marvin Krause *Kismet*
 Harold Kuhn *Hanston*
 Joe Lill *St. John*
 Joe Mangano *New York City*
 Wayne McCellan *Zurich*
 Charles A. McGuire *Osawatomie*
 Dean Mills *Copeland*
 John Moden *Wakeeney*

Clarence Moos *Plainville*
 Ben Mosier *Hoxie*
 Maury Norrell *Ness City*
 Joe Novotny *Zurich*
 Gilbert R. Olson *Colby*
 William Oswald *Luray*
 Morris Parsons *Wakeeney*
 Robert Plumb *Hays*

Leighton Poague *Wakeeney*
 Robert Postma *Rexford*
 Albert Querbach *Hanston*
 Lee Rarick *Glen Elder*
 Wilbur Rigby *Ness City*
 Joe Rinehart *Kismet*
 Leonard Robison *Bison*
 Owen Robinson *Wakeeney*

Gene Rouse *Russell*
 Lane Ruehlen *Larned*
 Noel Runyon *Grinnell*
 Bud Sawyer *Bird City*
 Irvin Schneider *Otis*
 Leo Schraeder *Timkin*
 Warren Settles *Healy*
 Levi Sherman *Sterling*

Jack Shick *Bird City*
 Richard Sigle *Covert*
 Otis Skubal *Dresden*
 Jack Sloan *Mullenville*
 Ralph J. Smith *Cherryvale*
 Charles E. Soash *Mankato*
 Wayne Solmans *Hanston*
 Wendell Stull *Palco*

Lorraine Swank *Guyford*
 Victor Thompson *Beeler*
 Richard Tuttle *Osborne*
 Gerald Van Loenen *Prairie View*
 Edward Vaughn *Seldon*
 Chet Walter *Downs*
 Bernard Wolford *Clatlin*
 William Wynne *Almena*



J U N I O R S

Willard Bennett Webster
 Clyde Beymer Lakin
 Keith Bowser Ness City
 Ivan Carrell Plains
 Vinton Carver Luray
 Hugh Chance McDonald
 Marion Chipman Morland

Kenneth Clark Hoxie
 Charles Cooper Greensburg
 Robert Culley Mullinville
 James Davis Hays
 Carrol Deyoe Jetmore
 James Duncan Rozel
 Kenneth Erickson Jennings

Marion Everhart Brownell
 Warren Fox St. John
 Robert Fuller Little River
 Frederick Geren Claflin
 Loren Grover Stockton
 John Hatcher Plains
 Nathan Hayse Mullinville

George W. Helm Syracuse
 Nolan Hester Galatia
 Robert Hungate Cimarron
 Gerrit Jansonius Prairie View
 Peter W. Johnson Hays
 Emmett Keenan Hays
 Paul Kennedy Lyons

Wilmer Kuhn Hays
 Ray Knobbe Spearville
 Winfred Kobler Penokee
 Lloyd Koelling Abilene
 Allen Van Kooten Long Island
 Frank Lemon Kensington
 James Light Liberal

Edward Masters Hays
 Archer Moore Tribune
 Ralph Quint Hill City
 Wayne Reed Copeland
 Oliver Roberts Jetmore
 Alexander J. Robinson St. John
 Raymond Roemer Gove

Doug Seals Coolidge
 George Shipley Hollyrood
 Dale Shade Hays
 Clifford Sims Oakley
 Thaine Simmonds Hays
 John Sipe Ransom
 Marvin Stehwiens Claflin

Daniel Stuart Ford
 Gerald Tomanek Collyer
 James VanDoren Hays
 John Wallace Arnold
 Francis Willmeth Beloit
 Kenneth Wilson Mulvane
 George Zeigler Hays

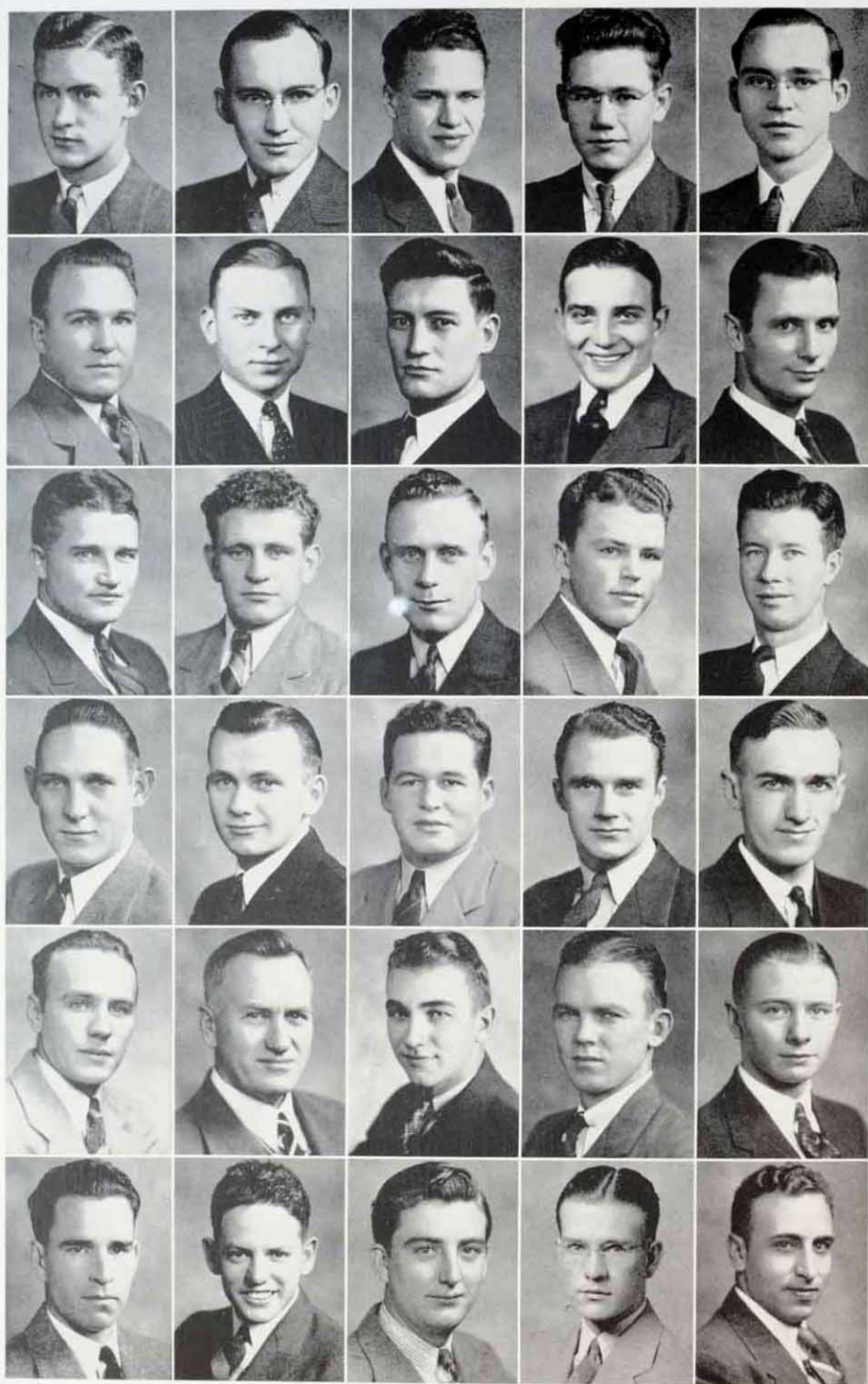

WARD ANDREGG <i>Hoxie</i> A.B. Engineer's Club; Band; Sigma Tau Gamma.	DICK BEYMER <i>Lakin</i> A.B. Engineer's Club; Profes- sional Club.	FRANCIS BISHOP <i>Kiowa</i> A.B. Engineer's Club; Profes- sional Club.	L. WARREN BRANET <i>Studley</i> A.B. Engineer's Club; Band; Reveille; Sigma Pi Sigma; Who's Who in American Colleges and Universities. 4; Sigma Tau Gamma.	LESLIE BRIGGS <i>St. Joseph, Mo.</i> B.S. in Educ. A Cappella Choir; Band; Glee Club.
MARVIN COX <i>Wakeeney</i> B.S. in Bus. Ad. and Accounting Y.M.C.A.	REX CULLEY <i>Mullinville</i> A.B. Parliamentary Law Club; Y.M.C.A.; Who's Who in American Colleges and Universities. 4; Business Manager of Leader, 3; Pi Gamma Mu; Seventh Cavalry, pres. 4; Student Council, 1, 4; Interna- tional Relations Club; Little Theatre; President Student Union, 4.	GEORGE R. DAVIS A.B. Professional Club; Y.M. C.A.; International Rela- tions Club; Second Gen- eration Club; Student Court, 4.	BILL H. DYE <i>Mulvane</i> B.S. in Bus. Ad. Glee Club; Phi Sigma Epsilon.	NORMAN EHRLICH <i>Oakley</i> A.B. Engineer's Club; K Club; Football, co-captain, 4.
WILLARD ELDER <i>Hays</i> B.S. in Educ. Football; K. Club; Phi Delta Chi.	JAMES FINLEY <i>Hays</i> B.S. in Educ. Y. M. C. A.; Glee Club; Parliamentary Law Club; K Club; Reveille; Leader; Tiger Club; International Relations Club; Student Council, 1, 2; Phi Delta Chi; Seventh Cavalry.	D. ALLEN FLORA <i>Quinter</i> B.S. in Bus. Ad. Y.M.C.A.; pres. 4; Par- liamentary Law Club; International Relations Club.	GALEN FLORA <i>Quinter</i> B.S. in Applied Art A Cappella Choir; Stu- dent Council, 2, 3; Band.	ROBERT FRENCH <i>Densmore</i> A.B. Parliamentary Law Club; Professional Club; Y.M. C.A.; Pi Gamma Mu; Pi Kappa Delta; Interna- tional Relations Club, pres. 4; Who's Who in American Colleges and Universities, 4; Student Council; Sev- enth Cavalry.
RAYMOND GUTZMAN <i>Kensington</i> A.B. Engineer's Club; Tiger Club; Y.M.C.A.; Who's Who in American Colleges and Universities.	DARRELL HOAGLAND <i>Jetmore</i> B.S. in Botany Y. M. C. A.	WALDEAN HOOPER <i>Smith Center</i> B.S. in Educ. Football.	TED HOOVER <i>Norton</i> B.S. in Educ. Seventh Cavalry; Track; K Club; Phi Sigma Ep- silon.	FRANK HOPPE <i>Long Island</i> B.S. in Educ. Y.M.C.A.; Second Gen- eration Club; Phi Delta Chi.
ROBERT HUGHES <i>Oakley</i> A.B.	ORVILLE KELLOGG <i>Hays</i> B.S. in Educ.	EVERETT KOELLING <i>Abilene</i> B.S. in Bus. Ad. Track; K Club; Phi Sigma Epsilon; Seventh Cavalry.	CHARLES LACEY <i>Hoxie</i> B.S. in Educ. Aqua Club; Glee Club; Y.M.C.A.; Track.	CLIFFORD LAHMAN <i>Winona</i> B.S. in Educ. Y. M. C. A.
WAYNE LOOMIS <i>Munkato</i> B.S. in Educ. Basketball, captain 4; K Club; Seventh Cavalry.	RALPH LOYD <i>Morland</i> B.S. in Educ. Second Generation Club.	LEROY MASON <i>Stockton</i> B.S. in Educ. Y. M. C. A.; A Cappella Choir; Band; Tiger Club; Parliamentary Law; Lit- tle Theatre.	MARION MATHEWS <i>Quinter</i> B.S. in Bus. Ad. Band; Glee Club; Y.M. C.A.; Phi Mu Alpha.	LEONARD MATTOUSH <i>Hollywood</i> B.S. in Educ. University of Wichita; English Club; Leader; Parliamentary Law Club; Y.M.C.A.; Phi Delta Chi.

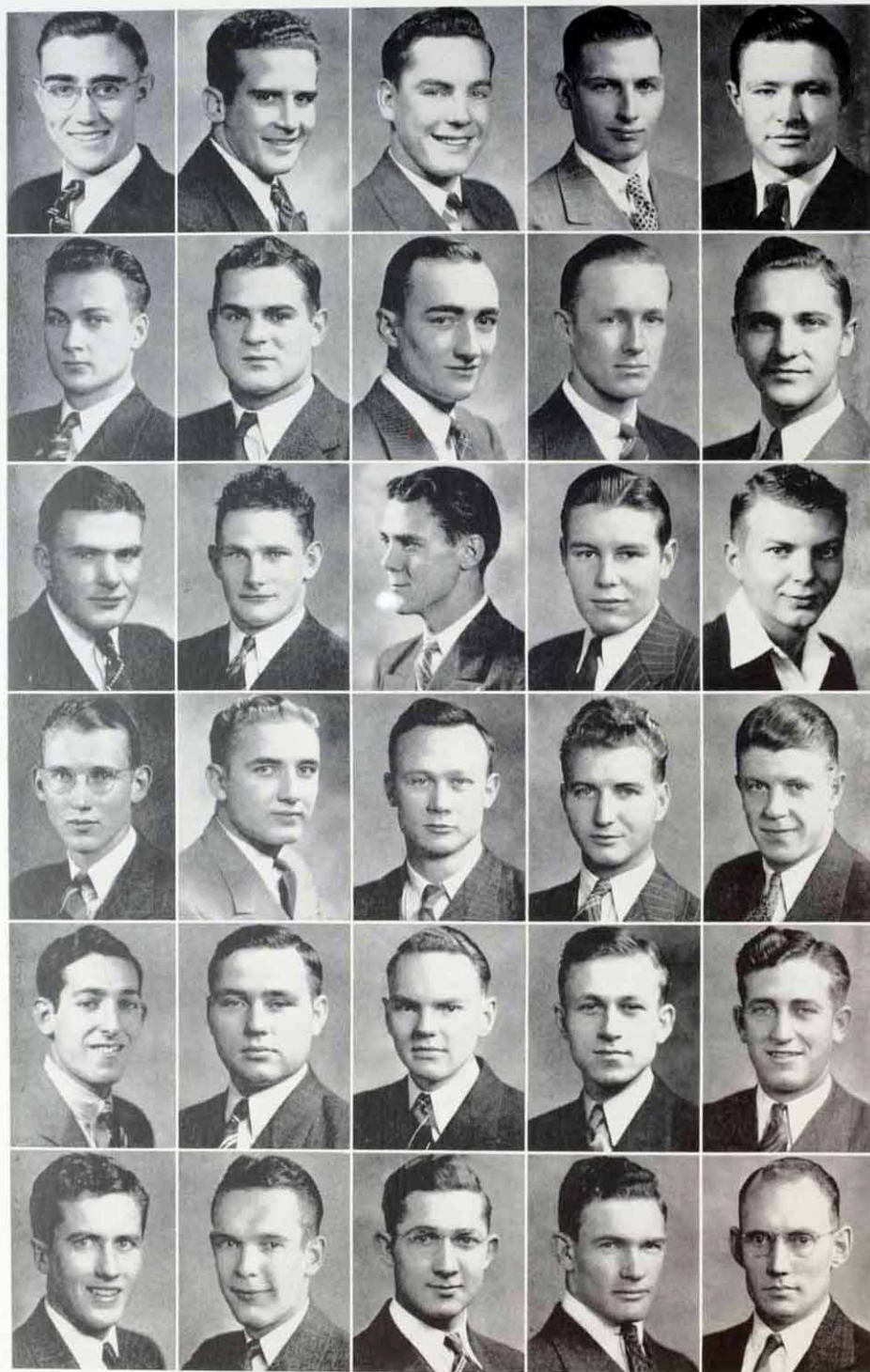

WARREN MCELROY

Palco
B.S. in Educ.
Glee Club; Y. M. C. A.;
Second Generation Club;
Phi Delta Chi.

LAWRENCE MCPHERSON

Gem
B.S. in Educ.
Basketball; Football; K
Club.

VERNON MECKEL

Medicine Lodge
B.S. in Bus. Ad.
Band; Phi Mu Alpha.

VIRGIL E. MILLER

Hanston
B.S. in Agri.
Y. M. C. A.; Little Theatre.

KENNETH MOORE

Hays
B.S. in Educ.
Engineer's Club; Glee
Club.

AUBERT L. MOWRY

Hoxie
A.B.
Parliamentary Law Club;
Band; Debate; Profes-
sional Club, pres. 2;
Second Generation Club,
pres. 4; Student Council,
1; Who's Who in Ameri-
can Colleges and Universi-
ties, 4; President of Stu-
dent Union, 2; Pi Kappa
Delta, pres. 4; Sigma Tau
Gamma.

JOHN RENNER

Oakley
B.S. in Educ.
K Club; Football, co-
captain 4; Phi Sigma Ep-
silon.

MELVIN ROBBINS

Brownell
B.S. in Bus. Ad.
Glee Club; Band; Y. M.
C. A.; Parliamentary Law
Club; Varsity Manager,
4; Men's Quarter, 2, 3,
4; A Cappella Choir; Phi
Delta Chi.

BOB SATTERLEE

Macksville
A.B.
Professional Club; Y. M.
C. A.; Parliamentary Law
Club; Orchestra; Phi Del-
ta Chi.

EUGENE SCHLEGEL

Hays
B.S. in Educ.
Glee Club; Y. M. C. A.;
Band; Sigma Tau Gamma.

ELDON SEHNERT

La Crosse
A.B.
Engineer's Club; Y. M.
C. A.; Tiger Club.

EARL SCHWARTZKOPF

Ransom
B.S. in Educ.
Parliamentary Law Club;
Y. M. C. A.; International
Relations Club.

DEAN SETTLES

Healy
B.S. in Educ.
Southwestern College,
Winfield; Glee Club;
Basketball; Phi Delta Chi.

J. D. SHARP

Bloomington
A.B.
Seventh Cavalry; Debate;
Glee Club; Band; A Cap-
pella Choir; Quill Club;
Parliamentary Law Club;
Leader, editor 4; Y. M.
C. A.; Student Council;
International Relations
Club.

JIM SHAW III

Almena
A.B.
Delta Epsilon.

JOHN R. SITES

Salina
A.B.
Band; Y. M. C. A.; Par-
liamentary Law Club;
Orchestra; Second Genera-
tion Club; Aqua Club.

THOMAS SMALL

Englewood
A.B.
Dodge City Junior Col-
lege; Student Council,
pres. 4; International Re-
lations Club; K Club;
Track; Parliamentary
Law Club; Varsity Man-
ager, 4.

WALTER STUIVE

Silvan Grove
B.S. in Educ.
Band; International Re-
lations Club; Parliamentary
Law Club; Sigma Tau
Gamma.

ANSEL TARRANT

Mallinville
B.S. in Botany
Glee Club; Y. M. C. A.;
Student Council, 2, 3, 4;
Seventh Cavalry; Basket-
ball; K Club; Interna-
tional Relations Club.

B. M. TAYLOR

Ness City
B.S. in Educ.
Student Council, 1; Pro-
fessional Club; Interna-
tional Relations Club;
Sigma Tau Gamma.

DOMINICK J. TEDESCO

Bronx, N. Y.
A.B.
Manhattan College, New
York City; Glee Club;
Tiger Club; Newman
Club; Little Theatre;
Cheer Leader, 2, 3, 4.

VICTOR TOMPKINS

Byers
A.B.
Engineer's Club.

LEE UNDERHILL

Wells
A.B.
Band; Quill Club; Inter-
national Relations Club;
Y. M. C. A.; Parliamentary
Law Club; Pi Gamma
Mu; Who's Who in
American Colleges and
Universities, 4; Profes-
sional Club.

FRED UNRUH

Garden City
A.B.
Y. M. C. A.; International
Relations Club; Parlia-
mentary Law Club; Stu-
dent Council; Phi Sigma
Epsilon; Seventh Cavalry.

FRANCIS WASINGER

Hays
B.S. in Bus. Ad.
Newman Club.

HOMER WATKINS

Medicine Lodge
B.S. in Educ.
Y. M. C. A.; Tiger Club;
Parliamentary Law Club.

FRANK WONNER

Wakeney
A.B.
Kansas State College, Man-
hattan; Cheer Leader, 3;
Leader, 3, 4; Sigma Tau
Gamma.

ROBERT C. YEAGY

Plainville
A.B.
Y. M. C. A.; Parliamentary
Law Club; Glee Club;
International Relations
Club; Tiger Club.

KEITH ZEIGLER

Natoma
B.S. in Educ.
K Club; Football.

IVAN ZELLER

Manning
B.S. in Educ.

FACULTY

FRED W. ALBERTSON, Professor of Botany; Chairman of Graduate Division.

A. W. BARTON, Professor of Biology.

WILLIAM L. BEARLEY, Assistant Professor of Physical Education; Track Coach.

C. H. BROOKS, Assistant Professor of Language; Extension.

R. U. BROOKS, Assistant Professor of Industrial Arts; Superintendent of Buildings and Grounds.

ROBERT E. BUGBEE, Assistant Professor of Zoology.

HUGH BURNETT, Assistant Professor of Political Science; Chairman of Extension Division.

EDWARD E. COLYER, Professor of Mathematics.

JAMES W. CHAPPELL, Assistant Professor of Chemistry.

DAVID M. COLE, Instructor in Business Administration.

DREW A. DOBOSH, Assistant Professor of Art.

EDWIN DAVIS, Professor of Industrial Arts.

HOBART S. DAVIS, Assistant Professor of Music (voice).

ROLPH FAIRCHILD, Instructor in English and Journalism.

ORVIS GROUT, Assistant Professor of Speech.

PAUL B. GROSS, Assistant Professor of Physical Education; Director of Athletics; Basketball Coach.

HOWARD E. HALGEDAHL, Instructor in Music (wind instruments).

MODESTO JACOBINI, Professor of Languages.

DONALD M. JOHNSON, Instructor in Psychology.



GEORGE A. KELLY, Associate Professor of Psychology.

HOMER T. KELLER, Assistant Professor of Music (piano).

CARL MALMBURG, Assistant Professor of Music (stringed instruments).

E. R. MCCARTNEY, Professor of Economics; Chairman of Applied Arts Division.

CLYDE T. MCCORMICK, Assistant Professor of Mathematics.

WILLIAM HUGH MILLER, Professor of Music (voice).

ROBERT T. MCGRATH, Professor of Education and Chairman of Education Division.

EARL F. MORRIS, Professor of Health and Physical Education; Director of Student Health Service.

R. L. PARKER, Professor of History and Chairman of Social Science Group.

MARION PEARCE, Instructor in Agriculture.

ROY RANKIN, Professor of Chemistry and Chairman of Physical Science Group.

ANDREW RIEGEL, Instructor in Botany.

HOMER B. REED, Professor of Psychology.

GEORGE M. ROBERTSON, Assistant Professor of Zoology.

JAMES E. ROUSE, Professor of Agriculture.

L. J. SCHMUTZ, Assistant Professor of Agriculture; Farm Superintendent.

IRA O. SCOTT, Assistant Professor of Education.

JAMES R. START, Professor of Speech.

FLOYD B. STREETER, Professor of Library Science and Librarian.

L. W. THOMPSON, Assistant Professor of Business Administration.

PAUL D. WALDORF, Assistant Professor of Language; Coach of Football.

T. W. WELLS, Assistant Professor of English.

R. L. WELTY, Assistant Professor of History.

CHARLES F. WIEST, Professor of Philosophy and Chairman of Humanities Group.

H. A. ZINSZER, Professor of Physics and Astronomy.

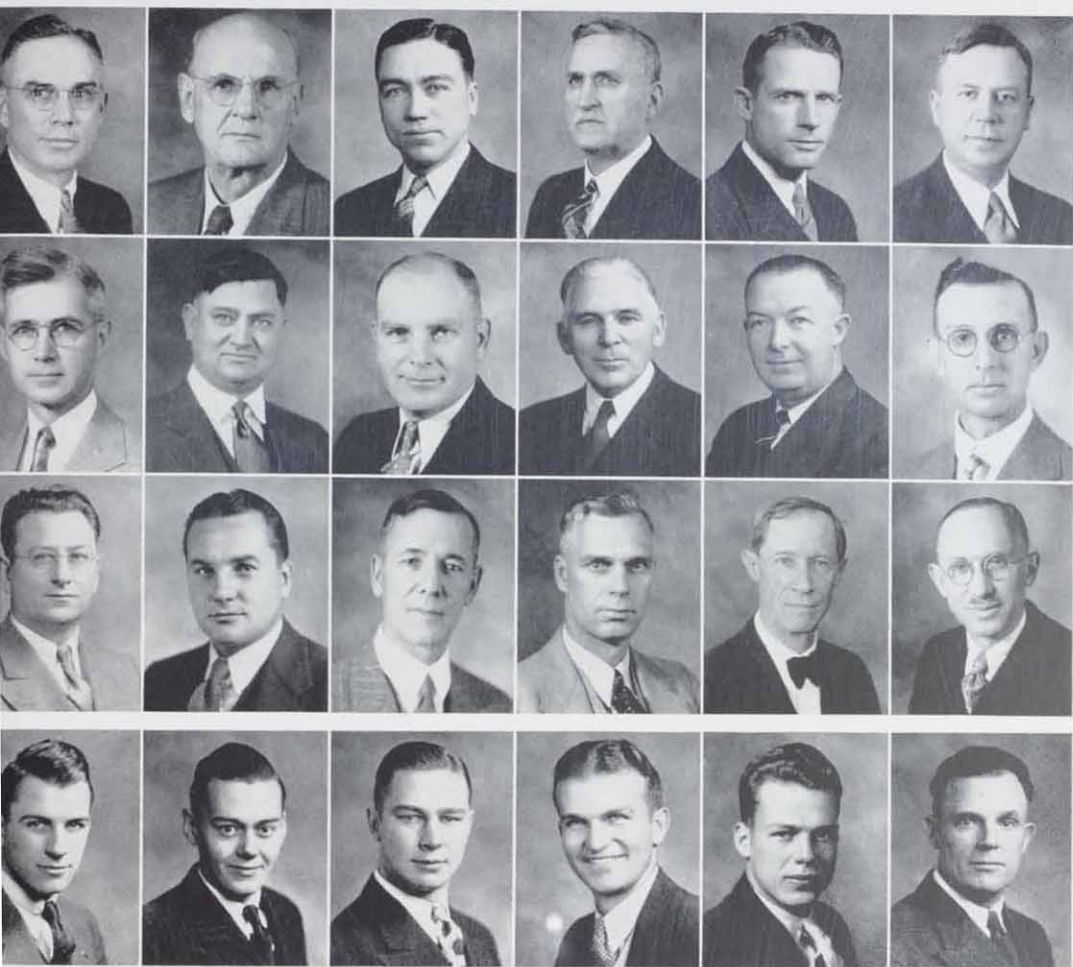

GRADUATE STUDENTS

CLAUDE BICE, Hays, B.S. 1940, Fort Hays State.

ROBERT FUNSTON, Phillipsburg, A.B. 1940, Fort Hays State.

HAROLD HOPKINS, Utica, A.B. 1940, Fort Hays State.

TOM KING, Oakley, A.B. 1940, Fort Hays State.

DALE LIPPERT, Bison, B.S. in Agri. 1939, Fort Hays State.

JESSE VAGUE, Osborne, B.S. in Educ. 1940, Fort Hays State.

Here



Come the Tigerettes

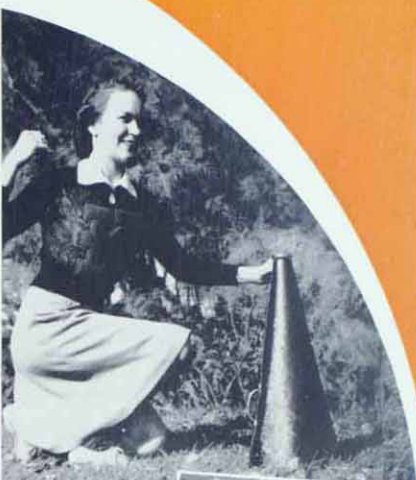

The buildings and landscaping form a big part of the environment of the Fort Hays student. The happenings in each of them are as different as the architectural planning is different on the outside.



The steps of the woman's building afford a resting place for weary students.



Where peaceful waters flow 'neath the shade of many trees.

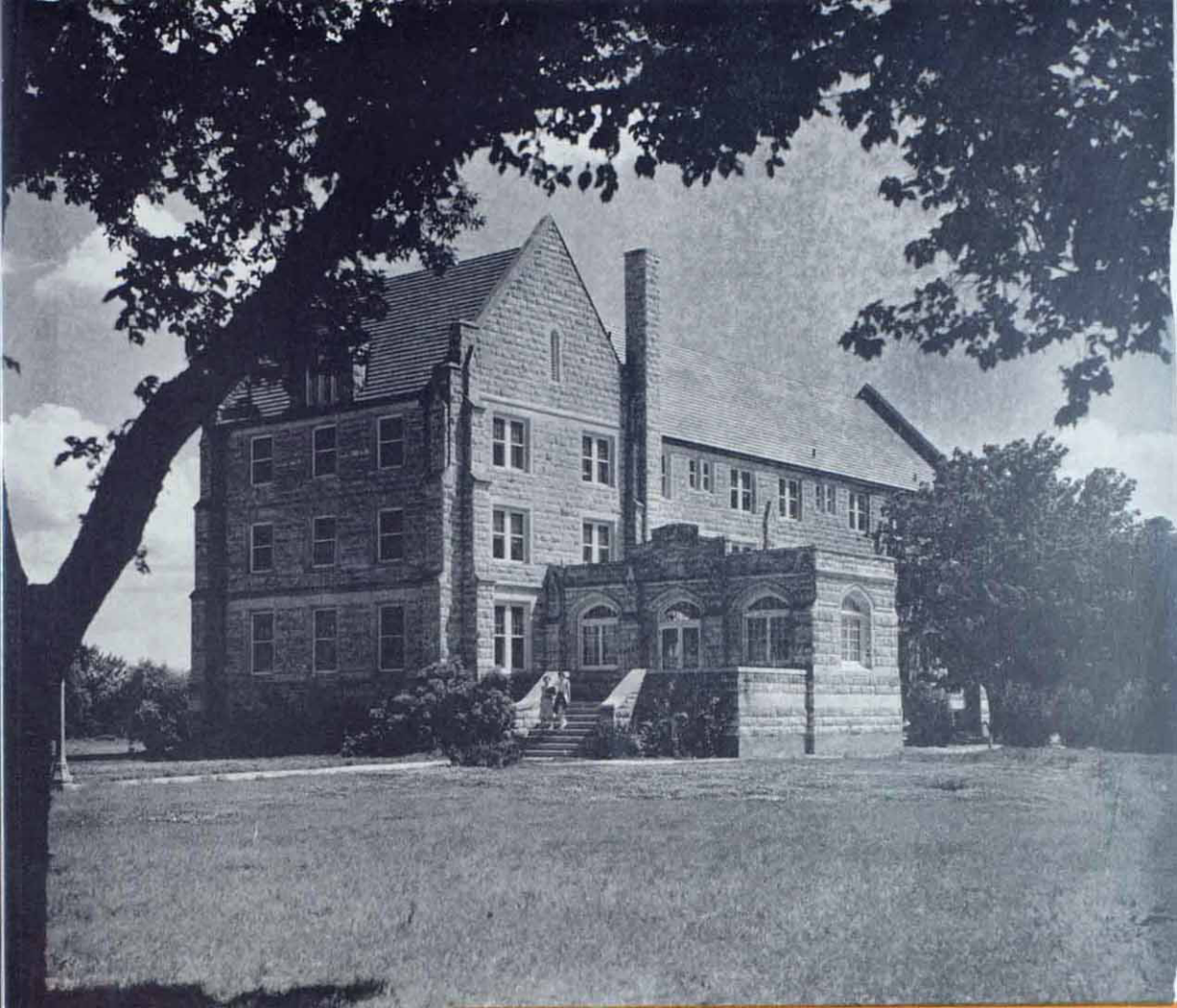

Custer Hall—home of many Fort
Hays girls—and boys!

Here the industrious sew, cook,
make pottery, paint, and learn
manual training and arts.



THE SPORTS SCENE

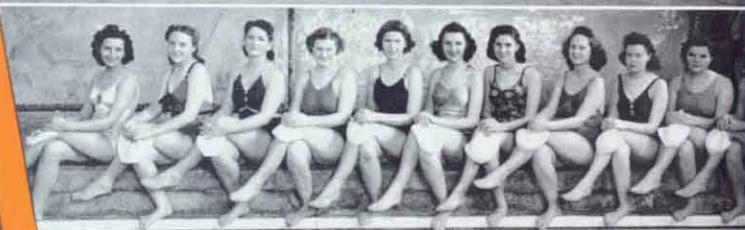
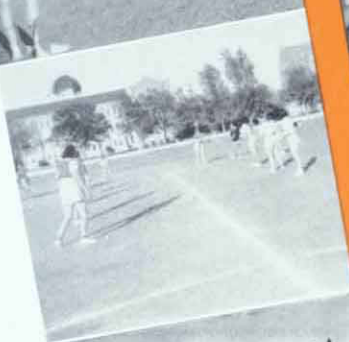

the she-tigers have brushed off the '40-'41 season and laid away their duds until the whistle blows next fall . . . keeping everything under control, coach millet listed the following activities on the tigeress' sports cuff . . . hockey, soccer, basketball, volley ball and softball . . . the individual teams included tennis, tennequoits, shuffleboard, ping-pong, swimming and archery . . . "spark plug" bergland served as assistant in the physical ed department . . .

for the homecoming festivities miss barbour's dance troupe (members of the orchesis club) presented the la conga for the varsity—and it really had the "umph" . . . hazel bertram is chancellor for this group . . . these dancers also presented some "irish jilts" for the camp lewis formal jive session in march . . . advanced dancers trucked down to salina in january to take in the ballet russe de monte carlo . . .

the ducks had quite a time this year . . . they entertained first semester with a "splash" party for the aqua club (boys swim club) who returned the party the second semester . . . these deals included watergames, contests and eats . . . evelyn hodson was chief duck for this club.



FACULTY



GRACE E. CARD, Instructor in Health and College Dispensary Nurse.
GAYNELLE DAVIS, Assistant Professor of Education and Supervisor of Teacher Training.
THELMA DEFOREST, Instructor in Business Administration.

ELIZABETH BARBOUR, Assistant Professor of Physical Education.
LUCILLE E. FELTEN, Assistant Professor of Music (Piano).
HELEN T. FISHER, Assistant Librarian (Cataloging).
MRS. EMMA GOLDEN, Assistant Professor of Language.

PEARL G. CRUISE, Assistant Professor of Education.
MARY MEEK, Instructor in Home Economics.
ROSELLA MCCARROLL, Assistant Professor of Education.
MYRTA E. MCGINNIS, Professor of English.

MARGARET MCGIMSEY, Assistant Librarian (Orders).
MAUDE MCMINDES, Associate Professor of Education and Director of Teacher Training.
BROOKA KNOWLES, Instructor in Commerce.
ELEANOR MURRAY, Assistant Librarian (Circulation).

MARY MAE PAUL, Assistant Professor of Education and Supervisor of Teacher Training.
GLADYS RHEA PATTON, Assistant Professor of Home Economics.
JESSIE BROOK PEARCE, Assistant Professor of Health and Physical Education.
DOROTHY SPENCER, Assistant Librarian (Reference).

EDNA B. TRIPLETT, Instructor in English.
DOROTHY WELLS, Assistant Librarian (Documents).
CELESTA WINE, Assistant Professor of English.
MABEL VANDIVER, Professor of Art.

GRADUATE STUDENTS

BEATRICE BRUNGARDT, Collyer, B.S. in Educ. 1940, Fort Hays State.
GWENDOLYN LANE-FUNSTON, Phillipsburg, A.B. 1940, Fort Hays State.
DARLIENNE THOMPSON, Alexander, B.S. in Educ. 1940, Fort Hays State.



ARMINDA ARNOLD <i>Colby</i> B.S. in Educ. Parliamentary Law Club; A Cappella Choir; Choral Union.	ESTHER ATWATER <i>Larned</i> B.S. in Educ. Wyoming University, Laramie.	DOROTHY SPARKS BLAKELY <i>Hays</i> B.S. in Educ. Art Club; Little Theatre; Reveille, 3.	INEZ BURKEY <i>Rolla</i> A.B.	RUTH BURRIS <i>Wakeeney</i> A.B. Parliamentary Law Club; Y.W.C.A.; Panhellenic Council; Phi Chi Delta; Sigma Sigma Sigma.	DORILYN DAVENPORT <i>Roggen, Colo.</i> A.B. Little Theatre; Quill Club.
MRS. JENNIE DUNWOODY <i>Hill City</i> B.S. in Educ. English Club; Parliamentary Law Club; Y.W.C.A.	SR. M. GEORGINE <i>Hays</i> B.S. in Educ.	SHIRLEY GIBSON <i>Hays</i> A.B. Women's Leadership; Parliamentary Law Club; Little Theatre; Y.W.C.A.; Who's Who in American Colleges and Universities. 4; Quill Club; Debate; Reveille.	HELEN GIEBLER <i>Hays</i> B.S. in Home Ec. Newman Club; Home Economics Club; Kappa Pi; Sigma Sigma Sigma; Tigerettes.	MYRNA GILSTRAP <i>Great Bend</i> B.S. in Educ. Y.W.C.A.; Quill Club; Women's Leadership; Who's Who in American Colleges and Universities. 4.	THELMA GRAF <i>Long Island</i> B.S. in Educ. Tigerettes; Delta Sigma Epsilon; Y.W.C.A.
LORENE HARGER <i>Oberlin</i> B.S. in Educ. Y.W.C.A.; A Cappella Choir; Orchestra; Band; Sigma Alpha Iota.	LOIS HEANEY <i>Ellis</i> B.S. in Educ. Band; Little Theatre; Women's Leadership; pres. 4; Parliamentary Law Club; Tigerettes; International Relations Club; Panhellenic Council; Pi Gamma Mu; Delta Sigma Epsilon.	REGENA HOAGLAND <i>Osborne</i> B.S. in Educ. Washburn College, Topeka; Little Theatre; Delta Sigma Epsilon.	MRS. ALICE STEEL HOPPE <i>Long Island</i> B.S. in Educ. Parliamentary Law Club; Y.W.C.A.; Debate; Little Theatre; Quill Club.	HELEN JOHNSON <i>Trousdale</i> B.S. in Home Ec. W. A. A., pres. 4; Home Economics Club; A Cappella Choir; Women's Leadership; Tigerettes, pres. 4; Delta Sigma Epsilon.	MARGARET LAMBERT <i>Stockton</i> B.S. in Educ. International Relations Club; Second Generation Club; Y.W.C.A.; Theta Sigma Upsilon.
MARIAM MARSH <i>Almena</i> B.S. in Educ. Quill Club; A Cappella Choir; Glee Club; Y.W.C.A.; International Relations Club; Student Court; Little Theatre.	MARIE MARTIN <i>Dighton</i> B.S. in Educ. Y.W.C.A.	ROSALIE MCBRIDE <i>Wallace</i> B.S. in Educ. Washington University, St. Louis; Duck Club, pres. 4; Newman Club; W.A.A.; Kappa Pi; Sigma Sigma Sigma.	VIRGINIA MULL <i>Dighton</i> A.B. Engineer's Club; A Cappella Choir; Little Theatre; Y.W.C.A.; W.A.A.; Quill Club.	LOLA NICHOLS <i>Lucas</i> B.S. in Home Ec. Kansas Wesleyan, Salina; Home Economics Club.	MILDRED OTIS <i>Gretna</i> A.B. Delta Upsilon; Pi Gamma Mu; W.A.A.; Quill Club; Little Theatre; Parliamentary Law Club; International Relations Club.
VIOLET RAMSEY <i>Bucklin</i> B.S. in Educ. Y.W.C.A.; Pi Gamma Mu; Phi Chi Delta.	ANNE REED <i>Hays</i> B.M. and B.S. in Educ. Glee Club; Orchestra; A Cappella Choir; W. A. A.; Women's Leadership; Orchestis; Sigma Alpha Iota, pres. 3.	GERTRUDE RESCH <i>Oberlin</i> B.S. in Educ. Pi Kappa Sigma; Little Theatre; Theta Epsilon.	JOYCE FERGUSON <i>Ford</i> B.S. in Bus. Ad. Orchestra; Little Theatre; W.A.A.; Tigerettes; Student Council, 4; Pi Gamma Mu; Women's Leadership; Student Court, 4; Panhellenic Council, pres. 3; Who's Who in American Colleges and Universities, 4; Delta Sigma Epsilon, pres. 3.	JEAN ROBINSON <i>Hutchinson</i> A.B. Hutchinson Junior College; A Cappella Choir; Glee Club; Quill Club.	LILLIAN ROPER <i>Ellinwood</i> B.S. in Bus. Ad. Glee Club; A Cappella Choir; Tigerettes; Theta Epsilon; Delta Sigma Epsilon.
GENEVA SCHWINDT <i>La Crosse</i> B.S. in Educ. Y.W.C.A.; Phi Chi Delta.	NORMA SMEDLEY <i>Kensington</i> B.S. in Educ. W.A.A.; Y.W.C.A.; Second Generation Club; Home Economics Club; Duck Club; Theta Epsilon.	ERMA SPARKS <i>Zurich</i> B.S. in Educ. University of Colorado, Boulder; University of Wichita; Y.W.C.A.	EVELYN WITT <i>Russell</i> B.S. in Bus. Ad. Glee Club; Newman Club; Home Economics Club; Theta Sigma Upsilon.	HELEN WILSON <i>Garden City</i> B.S. in Educ. Garden City Junior College; Kappa Phi; Y.W.C.A.; Parliamentary Law Club; Little Theatre; Theta Sigma Upsilon.	HELEN WRAY <i>Almena</i> B.S. in Educ. Kansas Wesleyan, Salina; Y.W.C.A.; Kappa Phi.



S E N I O R S

J U N I O R S

Betty Baker	Clifton	Virginia Jackson	Minneapolis
Betty Barnes	Phillipsburg	Muriel Joy Koontz	Hanston
Marie Bartholomew	Stockton	Marjorie Low	Syracuse
Eunice Batman	Great Bend	Ida Louise Luce	Collyer
Nixie Beason	Gove	Rachel Luder	Waldo
Marjorie Butler	Stockton	Virginia Maranville	Hays
Susan Calvert	Hays	Marjorie McEwen	Natoma

Elsie Cathcart	Oberlin	Alma Maude McWilliams	Quinter
Margaret Chambets	Independence	Lena Metheny	Leoti
Frances Dechert	Rexford	Enid Mizer	Jennings
Jean Emmons	Copeland	Vesta Moden	Wakeeney
Alma Franzen	Canton	Lorene Moore	Hays
Nelda Gfeller	Winona	Verda Moore	Hays
Imogene Gick	Plainville	Ruth Nelson	Ellis

Esther Giess	Arnold	Lucille Parsons	Hays
Grace Hartshorn	Syracuse	Irene Reynolds	Hays
Jean Haxton	Chase	Normalee Rugan	Ellinwood
Winifred Hibbs	Osborne	Clara Russ	Stockton
Madge Hill	Arkansas City	Mary Scherer	Hays
Anna Hockensmith	Cedar	Zara Sharp	Bloomington
Edna Howat	Codell	Catherine Smith	Morland

Patricia Start	Hays
Maxine Strahm	Waldo
Ruth Summers	Satanta
Doris Swanson	Hays
Maxine Vallette	Stockton
Irene Weigel	Hays
Evelyn Whitted	Long Island
Mary Alice Wiesner	Hays



SOPHOMORES



Helen Alexander Parter
Dorothy Basgall Hays
Viola Bauer Hanston
Frances Bougher Hays
Hazel Bertram Hays
Mary Jeanne Bolan Plains

Elda Bradley Larned
Fern Breeden Quinter
Normaze Brent Altton
Wilburma Bright Plainville
Hazel Broberg Vesper
Marjorie Fink-Brown Collyer

Phyllis Brown Lucas
Naomi Carlton Jennings
Aileen Carswell Alton
Mary Carswell Hays
Patti Couch Phillipsburg
Flossie Cramer Lucerne

Dorothy Cummings Kingman
Annie Laurie Daniels Hays
Eileen Dean Collyer
Ruth Donker Beloit
Dorothy Dowling Ogden
Bennie Lou Dunlap Eads, Colo.

Geraldine Earnist Colby
Mary Ethel Earl Hays
Rena Eveleigh Hoisington
Geraldine Fall Jewell
Betty B. Faubion Phillipsburg
Dorothy Fellers Hays

Wilma Fountain Langdon
Marjorie French Salina
Shirley Fricker Esbon
Margaret Gilchrist Rexford
Wanda Glunt Jetmore
Patty Gooch Minneapolis

Frances Goodnough Hays
Georganna Grass Hays
Mary Heid Burlington, Colo.
Murveen Harris Bird City
Mildred Heitschmidt Bushton
Audra Hoagland Osborne

Evelyn Hodson Hill City
Betty Lou Hoffman Chapman
Irene Holtzinger Ellis
Edna House Medicine Lodge
Ruth Hower Lucas
Dorothy Hunter Grinnell

Helen Jain Waldo
Lily Johnson Hays
Relda Lou Jones Goodland
Velda Marie Kell Larned
Margaret Kimple Coldwater
LoRee King Hays

Kathryn Kirk *Mankato*
 Doris Klaurens *Menlo*
 Lucille Kline *Hoisington*
 Ruth Krause *Scott City*
 Lorraine Latham *Hoxie*
 Rozeene Lyon *Longmont, Colo.*

Beunala Mahan *Haviland*
 Nadine Mallory *Brewster*
 Mary Margaret Mason *Great Bend*
 Emily Moden *Wakeeney*
 Eleanor Monroe *Athol*
 Miriam Moore *Tribune*

Venita Moore *La Crosse*
 Wanda Moore *Levant*
 Dorothy Mosher *Rexford*
 Ruth Nelson *Fowler*
 Theo Nichols *Lucas*
 Loretta Parker *Woodston*

Frances Parratt *Bird City*
 Wilmetta Paschal *Luray*
 Edna Pearce *Miltonvale*
 Evelyn Petrask *Jennings*
 Ordella Pfortmiller *Natoma*
 Betty Pollock *Hays*

Velma Portschy *Herndon*
 Joyce Reinking *Hays*
 Mary Reitingner *Paola*
 Alene Renner *La Crosse*
 Blanche Renner *Oakley*
 Erma Riedel *Hays*

Phyllis Rife *Lyons*
 Louise Riggs *Hays*
 Colleen Roberts *Oakley*
 Lola Roemer *Gove*
 Theora Schmidt *Luray*
 Allegra Scott *Hays*

Margaret Shogrin *Fowler*
 Opal Sidebottom *Ransom*
 Esther Sim *Oakley*
 Dorothy Skaggs *Brownell*
 Nellie Smith *Reece*
 Floye Strohwig *Selden*

Mildred Stutzman *Ransom*
 Maxine Swanson *Sharon Springs*
 Louise Sytsma *Hays*
 Esther Tenbrink *Dodge City*
 Avis Thompson *Hays*
 Aletha Unruh *Pawnee Rock*

Luella Weigel-Mermis *Hays*
 Delphine Wiesner *Hays*
 Lena Witthuhn *Bazine*
 Martha Wooster *Hays*
 Mary Wooster *Hays*

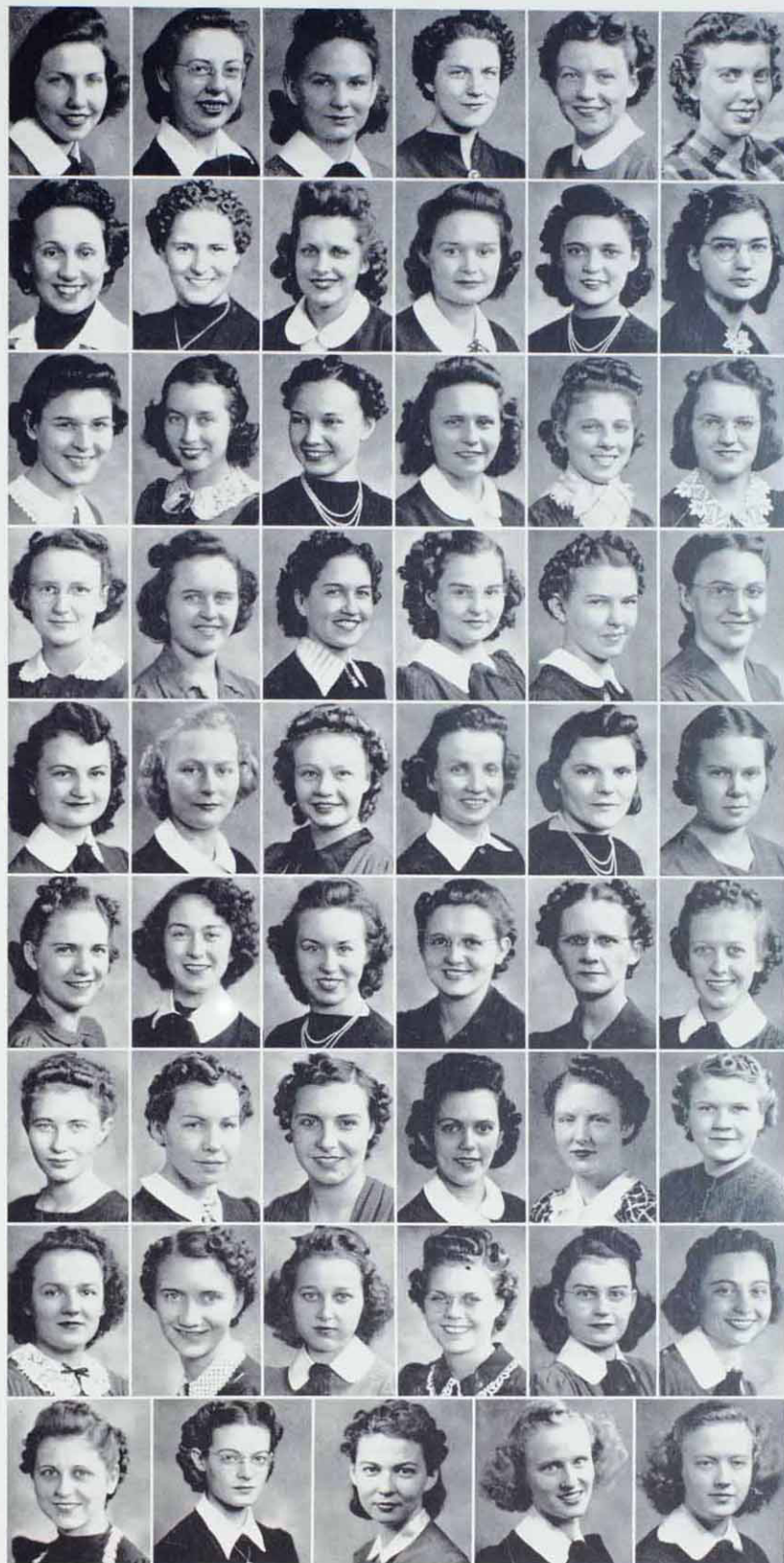

FRESHMEN



Caroline Adams Belpre
Mildred Albertson Hays
Helen Alford-Hayes Mullenville
Margie Allen Galena
Treva Allen Focimosa
Barbara Anderson St. Francis

Marjorie Anderson Tribune
Eva Jane Applegate Luray
Maxine Archer Waldo
Zenaide Barnett Syracuse
Valeria Basgall Hays
Phyllis Batman Great Bend

Leah Beamer Oakley
Irene Beeby Hill City
Velda Beeby Colby
Maxine Beougher Orion
Maxine Bergman Hoisington
Kathryn Billings Penokee

Dorothea Blakely Wakeeney
Betha Boulls Jennings
Maryallyn Bovard Brownell
Elsie Bowen Osborne
Imogene Breckenridge Woodston
Vivian Breit Arnold

Dea Bridenstine Coyle, Okla.
Joy Brown Atwood
Roberta Jean Brown Natoma
Jean Calvert Hays
Alvena Carr Larned
Wynne Carrell Jennings

Virginia Cary Coldwater
Audrey Cass Orion
Ethel Cathcart Oberlin
Thelma Clark Hoxie
Clara Cobb Bunker Hill
Grace Cole Edson

Zellamae Compton Larned
Marjorie Conkey Edmond
Berniece Conry St. Francis
Mary Corzine Garfield
Ruth Virginia Cossell Mullinville
Mary Lou Cummins Paradise

Roma Lee Custer Quinter
Evelyn Daniels Luray
Louise Daube Bunker Hill
Dora Lee Dauma Scott City
Mildred David Logan
Agnes Deiter Norton

Vernena Deutscher Ellis
Lola Deyoe Jetmore
Olive Dietz Esbon
Edith Dobbs Colby
Lorene Dorzweiler Hays
Betty Jane Dougherty Plainville

Margaret Earnist Colby
Lydia Catherine Edie Bird City
Arvella English Lincoln
Velma Evans Gove
Peggy Farrell Hays
Reita Flinn Randall

Virginia Fuller	Luons
Inez Gates	Dodge City
Norma Giess	Arnold
Pearl Gillespie	Collyer
Vergene Gleason	Radium

Helen Goerlitz	Bison
Evelyn Golt	McDonald
Rita Good	Russell
Estamary Graham	Plainville
Carol Griffith	Densmore

Anna Griswold	Ellis
Fay Griswold	Ellis
Theraby Griswold	Ellis
Betty Hadley	Altton
Audrey Laff	Beloit

Rose Harmon	Norcatar
Gladys Harness	Iowa Point
Rosalie Harrenstein	Hays
Dale Hart	Hays
Marie Howk	Bird City

Esther Hayes	Tribune
Eileen Henney	Little River
Mary Louise Hill	Pawnee Rock
Hazel Hillman	Ogallah
Lora Fern Holmes	Lewis

Evelyn Hock	Berlington
Dena Fern Hopkins	Sedan
Betty Lou Horner	Goodland
Vivian Howard	McDonald
Blanch Howat	Plainville

Opal Howell	Mankato
Esther Huddleston	Hays
Marjorie Hughes	Oakley
Jane Hull	Brewster
Harriet Hunsley	Larned

Betty Hutton	Ellis
Mary Ingram	Fowler
Venita Inloes	Quinter
Mary Lee James	Stockton
Lela Jellison	Coldwater

Joy Jennings	Palco
Frances Johannes	Nortonville
Dorothy Jones	Monument
Juanita Jones	Penalosa
Mary Jones	Penalosa

Johanna Keller	Ellis
Marjorie Kiefer	Plainville
Leah Knapp	Jamestown
Dorothy Kraus	Hays
Evelyn Kraus	Ransom





Neva Lamia Kanopolis
 Aileen Lathrop Junction City
 Amy Louise Lewis Rozel
 Margaret Lee Lewis Brewster
 Iola Litton Gove

Leila Litzenberger Rozel
 Charlotte Lossy Gove
 Betty Lou Madden Manhattan
 Irene Major Dorrance
 Dorothy McAllister Lyons

Vena McCall Brewster
 Betty McKelvey Wakeeney
 Carrel McKinley Mullinville
 June McKnight Luray
 Sylvia McQueen Lakin

Ruth McWilliams Quinter
 Iona Meckfessel Rozel
 Margaret Meier Hays
 Gertrude Meistrell Plainville
 Mary Meistrell Plainville

Vida Mericia Winona
 Betty Milhon Garfield
 Lucille Miller St. Francis
 Alyce Ray Mitchell Winfield
 Marjorie Morris Hill City

Vera Morris Hill City
 Gertrude Morrish Oberlin
 Lila Mosier Hoxie
 Maxine Murray Barnard
 LaFerne Muth Otis

Frances Neier Mullinville
 Kathryn Newton Goodland
 Barbara Jo Nispel Hays
 Wilma Noll Ransom
 Martha Lou Norton Hays

Elva Pearl Nossaman Hays
 Gloria Oswald Russell
 Mildred Ortman Manhattan
 Beryl Palmer Atwood
 Helen Pancake Atwood

Ann Paschal Osborne
 Betty Patton Osborne
 Florence Pearce Menlo
 Dorothy Peters Ness City
 Alice Pohl Meade

Vera Mae Potter Arnold
 Rosemary Powers Gove
 Dorene Prior Sylvia
 Virginia Pugh Salina
 Lenora Ramsey McCracken

Lois Rarick *Arriba, Colo.*
 Dorothy Reinhardt *Great Bend*
 Fern Renberger *La Crosse*
 Grace Resch *Oberlin*
 Marietta Rittel *Quinter*
 Arlene Ross *Almena*

Ruby Lea Samuels *Stockton*
 Philena Scheuerman *Bison*
 Arnella Schmidtberger *Victoria*
 Margaret Schneider *Great Bend*
 Bernice Scott *Gove*
 Nadyne Scott *Hays*

Evelyn Simons *Stockton*
 Wilda Simon *Cottonwood Falls*
 Addie B. Skelton *Hays*
 Rhea Skinner *Lawrence*
 Arlene Skubal *Dresden*
 Marjorie Sloan *Seldon*

Mary Smith *Colby*
 Edith Somburg *Monument*
 Betty Stanley *La Crosse*
 Vera Stanton *Ogallah*
 Stella Stautfer *Randall*
 Beth Stevenson *Scott City*

Mildred Strecker *Galatia*
 Betty Suchsland *Gaylord*
 Virginia Taylor *Ellis*
 Letha Thayer *Alton*
 Alice Tholen *Victoria*
 Dolores Tholen *Hays*

Verna Jane Thompson *Moscow*
 AnnaBelle Tilley *Great Bend*
 Dorothy Tilley *Ransom*
 Eunice Tilley *Great Bend*
 Marjorie Todd *Coldwater*
 Alberta Trarbach *Zurich*

Edis Tustin *Grinnell*
 Alta Ukele *Ogallah*
 Virginia Underwood *Horsington*
 Frances Vanderpool *Hill City*
 Grace Vanderpool *Hill City*
 Opal Vandiest *Prairie View*

Marlyn Wade *Osborne*
 Doris Wait *Protection*
 LaWanda Warren *Sterling*
 Eda Jean Webb *Alton*
 Alma Weigel *Minneapolis*
 Mildred White *Dorrance*

Elizabeth Whitmore *Great Bend*
 Pauletta Wilbeck *Vesper*
 Velma Wilhelm *La Crosse*
 Melba Winslow *Brewster*
 Anna Mae Wolfram *Herndon*
 Peggy Wood *Hays*

Helene Wurm *Oberlin*
 Dorothy Wyrill *Kirwin*
 Lorna Yada *Jamestown*
 Lucille Yeagy *Plainville*
 Glendora Yost *Alexander*





WOMEN'S
LEADERSHIP
ORGANIZATION



HOME ECONOMICS
CLUB



W. A. A.

TI-G-r-r-Etts:

"Go you Hays Tigers!—Yea Tigers fight!" When you hear a group of feminine voices yelling such encouragement at an athletic contest, you can be certain that the "Tigerette Club" is boosting its favorite team on to victory.

Noise is not this organization's strongest point, as they have repeatedly outwitted the enemy between the halves of home games with clever and entertaining stunts. Armed only with paste-board cards, flashlights, and plenty of spirit, the girls have helped the Tigers emerge from many a fray with a victory. They followed the team to Emporia where they supplied their team with encouragement in a hard but losing fight.

Dressed in uniforms of the school colors, the Tigerettes sit together at all athletic events. Officers of the gold and black clad group are Helen Johnson, president; Mary Scherer, vice-president; Lorraine Latham, secretary; Audra Hoagland, treasurer; and Miss Dorothy Spencer, sponsor.

LADY GENERALS:

The Women's Leadership Organization believes heroines are made not born. So it has as its aim and purpose the promotion of leadership among the women on the campus.

As a special project this year the organization had charge of the ushering at Lyceum numbers. Besides this the members had minor projects from time to time during the year.

The membership of the Women's Leadership Organization is limited to fifteen. Membership is based on leadership, service, scholarship, and character. The members are chosen primarily by the women faculty members.

Leaders of the leaders are Lois Heaney, president; Marjorie Butler, vice-president; Anne Reed, secretary-treasurer; and Marjorie Holland, historian. The faculty members are Miss Gaynelle Davis, Miss Thelma DeForest, and Mrs. Nita Landrum.

SCIENTISTS OF DOMESTICITY:

Whether the scope of their work is limited to a small sphere or their knowledge is used in broader fields, the members of the Home Economics Club will look back upon their organization as valuable as well as interesting.

The Home Economics Club is an organization of majors and minors in the department of home economics. The club holds scheduled meetings once a month. Through programs and social functions, the spirit of Home Economics is fostered.

Each year representatives of the club attend the state convention of home economics to share ideals with other girls and women over the country.

The club maintains a loan fund of one hundred and fifty dollars to aid worthy junior and senior girls.

Miss Margaret Haggart is the faculty sponsor and has been responsible for the many interesting speakers and programs this year.

GIRL GLADIATORS:

Behold the Amazon—the woman warrior! The active and attractive girls that make up the membership of the Women's Athletic Association display some amazing skills in the sports on their program. Hockey, basketball, baseball, tennis, and hiking all hold a part of the interest of the group.

In the fall the W.A.A. girls sponsored a carnival at which there were games of every description, refreshment booths, and dancing.

The organization also sponsored several intramural tournaments for girls. Teams were organized by other campus groups or independents and were entered in tennikoits, ping-pong, shuffleboard, and basketball.

The W.A.A. was in charge of the annual Play Day, May 3, for the high school girls of Western Kansas. As well as entertaining the girls with various games supervised by members of the association, one of the purposes of athletics was stressed by giving awards for the best health and posture.

Members of W.A.A. are given an opportunity to earn individual awards. They are allowed a certain number of points for engaging in various activities and are awarded a sweater when they have accumulated a sufficient number.

Helen Johnson is president of W.A.A.; Rosalie McBride, vice-president; Ruth Nelson, secretary; Esther Giess, treasurer; and Miss Geneva Millett, sponsor.

TIGERETTES





YOUNG MEN'S WATERLOO:

Custer—Wesley—these two names have a significant place in history books, but to the Fort Hays State coeds who stay in the two dormitories they have a much closer meaning. They provide a place to rest one's weary bones after a grinding session in class, a quiet spot for those long private cramming hours before a quiz, a place to cook up those delightful indigestible snacks, an opportunity to make those invigorating nightly sprints to make the front door before closing time, and most of all, a place where friendships are formed and acquaintances are made that provide memories long after the cap and gown are laid away.

Mrs. Martha L. Walters is house mother for Wesley Hall. Student officers for the first semester were Marjorie Koken, president; Frances Parratt, vice-president; Mildred Otis, secretary-treasurer; and Pearl Snowbarger, historian. Second semester officers were Marie Bartholomew, president; Helen Wray, vice-president; Ruth Krause, secretary-treasurer; and Marie Martin, historian.

Mrs. Ethel McKenna is house mother to the girls of Custer Hall. Officers for the first semester were Lola Nichols, president; Caroline Adams, vice-president; Geraldine Earnest, secretary; Nelda Gfeller, treasurer; Marjorie French, historian; and Alene Renner, social chairman. Second semester officers were the same except for Helene Wurm who served as secretary.

FEMININE IDEALISTS:

The Young Women's Christian Association has the goal of correlating religion with campus life. It offers opportunity for religious, intellectual, and social expression and enjoyment to all women students.

Their theme this year, to counteract the chaos in the world, has been "Friendship Around the World." In connection with this theme they had among others as speaker, Mr. Sayers, negro attorney from Hill City.

With the Y.M. and Newman Club, the Y.W. sponsored the annual Get-Acquainted Day at the first of school and Religious Emphasis Week.

The Y.W. also helped sponsor, with the Y.M., the World Student Service Fund drive on this campus and helped to sponsor two speakers, Paul Moritz and Claude Nelson, outstanding workers in the Student Christian Movement.

The officers are Erma Sparks, president; Marie Bartholomew, vice-president; Mildred Stutzman, secretary; and Myrna Gilstrap, treasurer. Miss Thelma DeForest sponsors the organization.



WESLEY HALL



CUSTER HALL





Barnes

Earl

Kimple

Parsons

Paul

Renner

Scherer

Swanson

Wiesner

ALPHA SIGMA ALPHA

MARY ALICE WIESNER *President*

DORIS SWANSON *Vice-President*

LUCILLE PARSONS *Secretary*

MARY SCHERER *Treasurer*

MARY ETHEL EARL *Editor*

MAE PAUL *Faculty Sponsor*

ACTIVES:

Betty Barnes
Mary Ethel Earl
Margaret Kimple
Lucille Parsons
Alene Renner
Mary Scherer
Doris Swanson
Mary Alice Wiesner

PLEDGES:

Betty Bea Faubion
Mary Heid
Louanne Schwartzkopf
Floye Strohwig
Lois Sutton
Virginia Taylor





Baker
Bovard
Butler
Carswell

Emmons
Graf
Heaney
Hibbs

A. Hoagland
R. Hoagland
Hockensmith
Hoffman

Johnson
Jones
Mason
McEwen

V. Moden
E. Moden
Nelson
Riegel

Reinking
Roper
Schneider
Scott

Skaggs
Smith
Wine
Wood
Vallette

CATHERINE SMITH *President*
MAXINE VALLETTE *Vice-President*
HELEN JOHNSON *Secretary*
LOIS HEANEY *Treasurer*
MARY CARSWELL *Corresponding Secretary*
CELESTA WINE *Faculty Sponsor*

ACTIVES:

Betty Baker
Mary Carswell
Thelma Graf
Lois Heaney
Winifred Hibbs
Audra Hoagland
Regena Hoagland
Anna Hockensmith
Betty Lou Hoffman
Helen Johnson
Mary Margaret Mason
Marjorie McEwen
Vesta Moden
Ruth B. Nelson
Joyce Ferguson-Riegel
Joyce Reinking
Lillian Roper
Catherine Smith
Maxine Vallette

PLEDGES:

Virginia Bell
Maryallyn Bovard
Marjorie Butler
Thelma Clark
Elaine Cole
Jean Emmons
Betty Lou Horner
Helen Marie Jones
Relda Lou Jones
Emilie Moden
Bernice Pribbeno
Fern Renberger
Margaret Schneider
Mona Schuricht
Nadyne Scott
Louise Shay
Dorothy Skaggs
Roberta VanWormer
Marlyn Wade
Velma Wilhelm
Peggy Wood

DELTA SIGMA EPSILON





KAPPA PHI

MARIE BARTHOLOMEW — *President*
 MARIAM MARSH — *Vice-President*
 HELEN WILSON — *Secretary*
 FRANCES PARROTT — *Treasurer*
 CORA BIBBENS — *Faculty Sponsor*

ACTIVES:

Marie Bartholomew
 Mary Jean Bolan
 Marjorie Butler
 Eileen Carswell
 Ruth Donker
 Imogene Gick
 Esther Giess
 Ruth Hower
 LoRee King
 Ruth Krause
 Evalene Leisack
 Mariam Marsh
 Marie Martin
 Frances Parrott
 Irene Reynolds
 Erma Riedel
 Pearl Snowbarger
 Maxine Swanson
 Helen Wilson
 Helen Wray

Albertson
 Applegate
 Bartholomew
 Bauer
 Bolan
 Breckenridge

Brown
 Butler
 Carswell
 Carlton
 Compton
 Daniels

Donker
 French
 Gick
 Giess
 Graham
 Griffith

A. Griswold
 T. Griswold
 Laff
 Hower
 King
 Kraus

PLEDGES:

Mildred Albertson
 Eva Jane
 Applegate
 Viola Bauer
 Imogene
 Breckenridge
 Roberta Jean
 Brown
 Marie Callee
 Naomi Carlton
 Zellamae Compton
 Mary Corzine
 Evelyn Daniels
 Eileen Dean
 Bennie Lou Dunlap
 Rena Eveleigh
 Marjorie French
 Estamary Graham
 Carol Griffith
 Ann Griswold
 Theraby Griswold
 Betty Hadley
 Esther Hayes
 Esther Huddleston
 Jane Hull

Venita Inloes
 Dorothy Kraus
 Audrey Laff
 Margaret Lee Lewis
 Vena McCall
 Enid Mizer
 Miriam Moore
 Willmetta Pascal
 Bernice Pribbeno
 Ruth Riffel
 Wilda Simon
 Evelyn Simons
 Marjorie Sloan
 Maryon Smith
 Erma Sparks
 Vera Stanton
 Ruth Summers
 Mildred Stutzman
 Alta Ukele
 LaWanda Warren
 Eda Jean Webb
 Evelyn Whitted
 Margaret Yantiss
 Lucille Yeagy

Paschel
 Reynolds
 Riedel
 Simons
 Sloan
 Summers

Stutzman
 Swanson
 Wilson
 Wray
 Yeagy

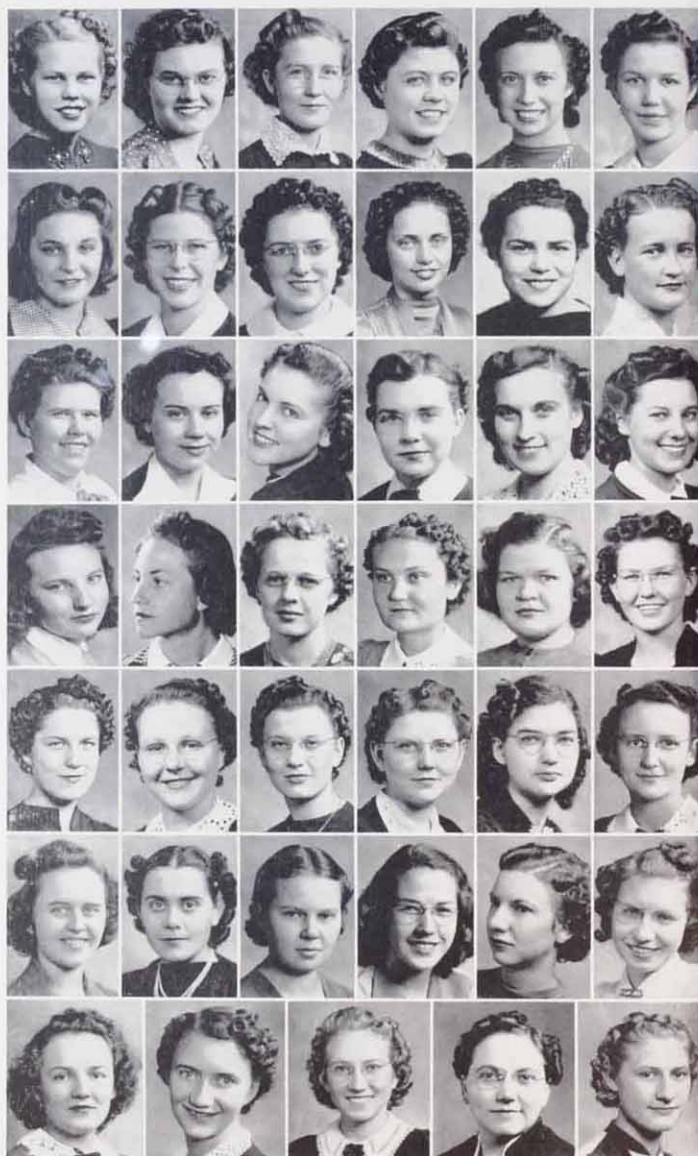



PATRICIA START _____ *President*
 VIRGINIA MARANVILLE
 _____ *Vice-President*
 MARGUERITE ROACH _____ *Secretary*
 SHIRLEY FRICKER _____ *Treasurer*
 SUSAN CALVERT _____ *Editor*
 LUCILLE FELTEN _____ *Faculty Sponsor*

ACTIVES:

Frances Beougher
 Susan Calvert
 Dorothy Cummings
 Annie Laurie Daniels
 Betty Daniels
 Shirley Fricker
 Geraldine Earnist
 Esther Giess
 Frances Goodnough
 Georganna Grass
 Lorene Harger
 Mildred Heitschmidt
 Lily Johnson
 Kathryn Kirk
 Lucille Kline
 Virginia Maranville
 Anne Reed
 Elsie Louise Riggs
 Marguerite Roach
 Patricia Start
 Allegra Scott
 Louise Sytsma
 Avis Thompson
 Martha Wooster
 Mary Wooster
 Aletha Unruh

PLEDGES:

Mildred Albertson
 Jean Calvert
 Roma Lea Custer
 Peggy Farrell
 Martha Lou Norton
 Elva Pearl Nossaman
 Velma Portschy
 Evelyn Simons
 Virginia Underwood

Albertson
 Beougher
 J. Calvert
 S. Calvert
 Cummings
 Custer
 A. L. Daniels
 Earnist
 Farrell
 Felten

Fricker
 Giess
 Goodnough
 Grass
 Harger

Heitschmidt
 Johnson
 Kirk
 Kline
 Maranville

Norton
 Nossaman
 Portschy
 Reed
 Riggs

Scott
 Start
 Sytsma
 Thompson
 Underwood

Unruh
 Wooster
 Mary Wooster



**SIGMA ALPHA
 IOTA**



Beason
Burris
Cass



Couch
Dimmitt
Dunlap



Earnist
French
Gfeller



Giebler
McBride
Moore



Newton
Pancake
Patton



Schmidtberger
Strecker
Wiesner

SIGMA SIGMA SIGMA

NIXIE BEASON	President
ROSELIE MCBRIDE	Vice-President
HELEN GIEBLER	Secretary
RUTH BURRIS	Treasurer
DELPHINE WIESNER	Editor
GLADYS PATTON	Faculty Sponsor

ACTIVES:

Nixie Beason
Ruth Burris
Patti Couch
Gwendolyn Dimmitt
Nelda Gfeller
Helen Giebler
Roselie McBride
Delphine Wiesner

PLEDGES:

Helen Alexander
Viola Bauer
Nelda Beedy
Maxine Bergman
Audrey Cass
Bennie Dunlap
Margaret Earnist
Marjorie French
Lena Hagen
Margaret Meier
Irene Major
Nadine Mallory
Wanda Moore
Kathryn Newton
Helen Pancake
Dorothy Peters
Grace Resch
Armella Schmidtberger
Mildred Strecker
Esther Tenbrink





Breeden
Elsie Cathcart
Ethel Cathcart

Carswell
Cummings
Dechert

Goodnough
Hockensmith
Jellison

Koontz
Luder
McWilliams

Metheney
Moore
Resch

Roper
Wait

LENA METHENY _____ *President*
NIXIE BEASON _____ *Vice-President*
VERDA MOORE _____ *Secretary*
ELSIE CATHCART _____ *Treasurer*
HELEN FISHER _____ *Faculty Sponsor*

ACTIVES:

Nixie Beason
Fern Breeden
Ethel Cathcart
Elsie Cathcart
Mary Carswell
Dorothy Cummings
Frances Dechert
Frances Goodnough
Anna Hockensmith
Lela Jellison
Esther Kyle
Rachel Luder
Alma Maude McWilliams
Lena Metheney
Verda Moore
Gertrude Resch
Grace Resch
Lillian Roper

PLEDGES:

Grace Hartshorn
Marjorie Hughes
Muriel Joy Koontz
Ida Luce
Beunola Mahan
Sylvia McQueen
Norma Smedley
Anna Mae Walfrom
Doris Wait
Peggy Wood

THETA EPSILON





D. Basgall
V. Basgall
Bertram
Bradley



Fellers
Brown
Gick
Good



Haxton
Hill
Hodson
Kell



Lambert
Nispel
Metheny
Monroe



Mosier
Reinhardt
Reynolds
Renner



Roberts
Rugan
Strahm
Tholen

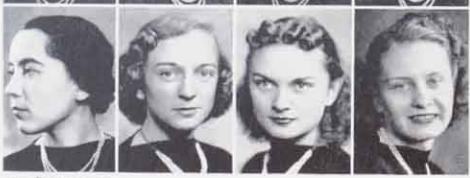

Triplett
F. Vanderpool
G. Vanderpool
Witt

THETA SIGMA UPSILON

JEANNE HAXTON	President
LENA METHENY	Vice-President
IRENE REYNOLDS	Secretary
EVELYN WITT	Treasurer
EVELYN HODSON	Editor
EDNA TRIPLETT	Faculty Sponsor

ACTIVES:

Dorothy Basgall
Valeria Basgall
Hazel Bertram
Dorothy Fellers
Imogene Gick
Rita Good
Jeanne Haxton
Madge Hill
Evelyn Hodson
Margaret Lambert
Lena Metheny
Eleanor Monroe
Dorothy Mosier
Barbara Nispel
Dorothy Reinhardt
Irene Reynolds
Colleen Roberts
Norma Lee Rugan
Maxine Strahm
Evelyn Witt

PLEDGES:

Elda Bradley
Marjorie Fink-Brown
Betty Jane Dougherty
Margaret Gilchrist
Ruth Nelson
Blanche Renner
Lola Roemer
Doris Tholen
Frances Vanderpool
Grace Vanderpool
Elizabeth Whitmore
Helen Wilson
Lena Wirthuhn

ZARA SHARP *President*
 MILDRED KRATOCHVIL *Vice-President*
 THEORA SCHMIDT *Secretary*
 EDNA HOUSE *Treasurer*

ACTIVES:

Marjorie Anderson
 Eunice Batman
 Phyllis Batman
 Maxine Bergman
 Virginia Cary
 Flossie Cramer
 Helen Alford-Hayes
 Edna House
 Genevieve Keating
 Ethel Mae Kirkman
 Doris Klaurens
 Evelyn Kratochvil
 Marcella Kratochvil
 Mildred Kratochvil
 Carrel McKinley
 Charlotte Losey
 Lorrene Moore
 Betty Patton
 Edna Pearce
 Florence Pearce
 Rosemary Powers
 Violet Ramsey
 Clara Russ
 Ruby Lea Samuels
 Geneva Schwindt
 Theora Schmidt
 Zara Sharp
 Mildred Strecker
 Darlienne Thompson

PLEDGES:

Lola Deyoe
 Helen Goerlitz
 Betty Mae Johnson
 Mary Virginia Meistrell
 Gertude Meistrell
 Arlene Ross
 Louise Sherfick
 Marjorie Todd

Hayes
 Anderson
 Batman

Bergman
 Cary
 Cramer

House
 Klaurens
 McKinley

Powers
 Moore
 Patton

Pearce
 Losey
 Ramsey

Resch
 Russ
 Schwindt

Schmidt
 Sharp
 Thompson

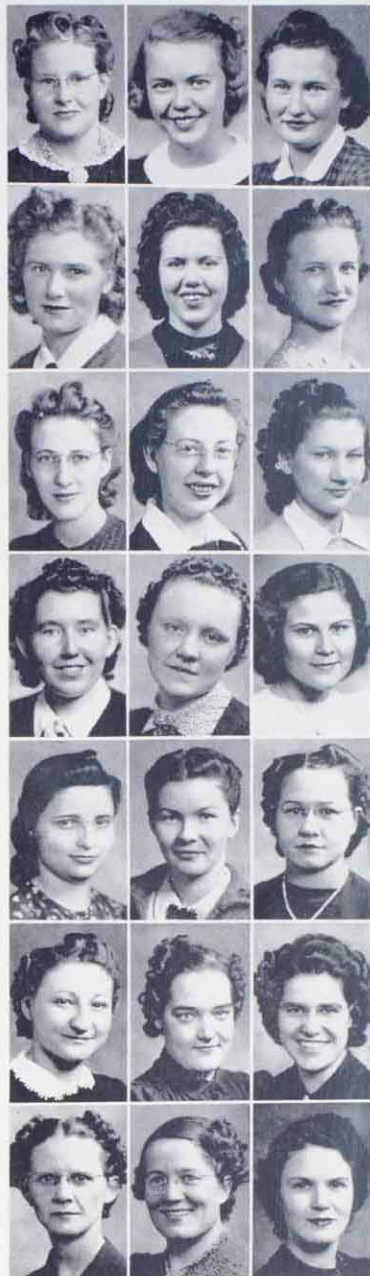

PHI CHI DELTA





Tigeramma

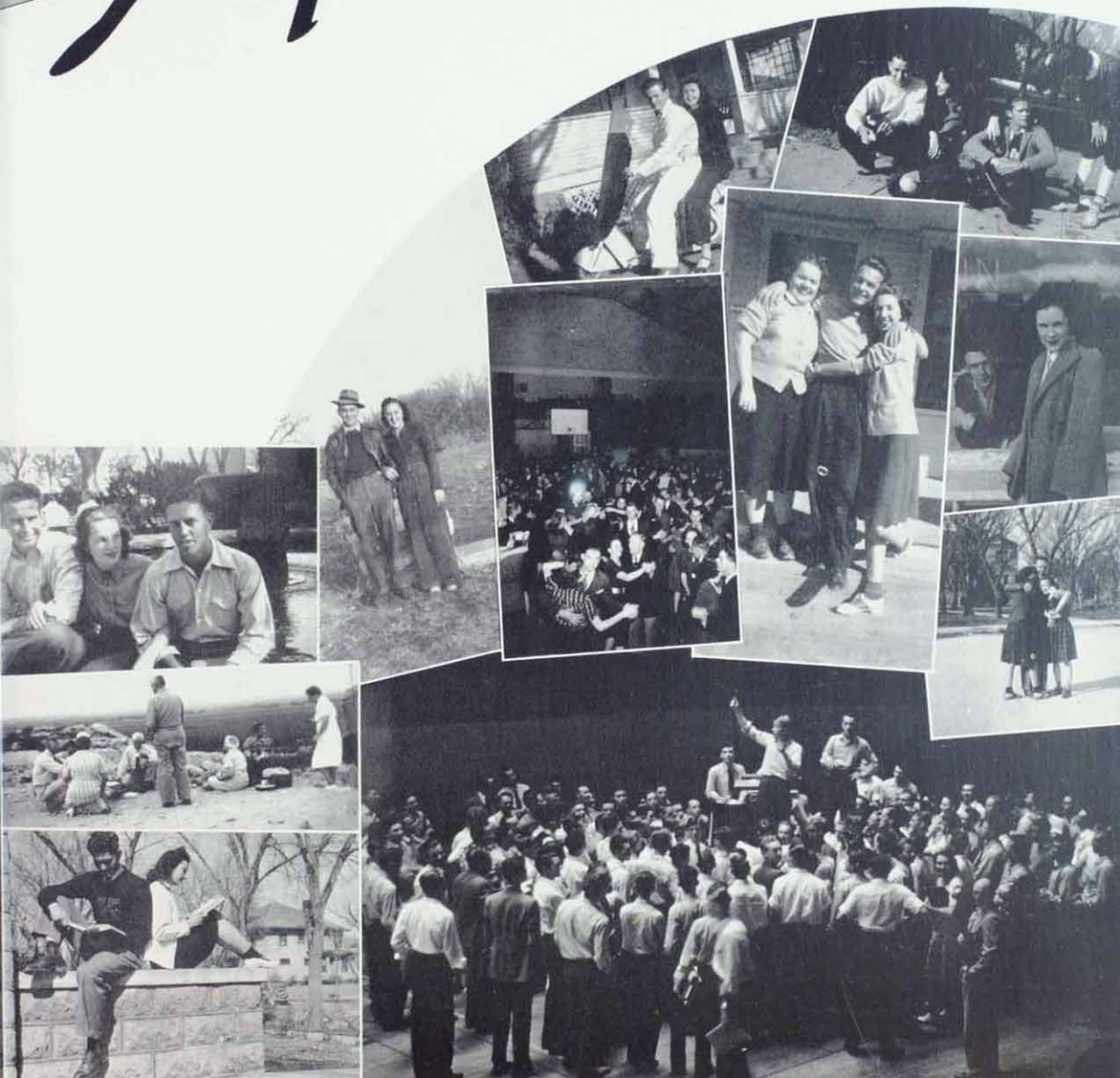



Homecoming

KING AND QUEEN

BOB CLARK
CATHERINE SMITH





REVEILLE

BOB CULLEY

King and



Queen

MAXINE VALLETTE

Page Eighty-three

ACHIEVEMENT



MYRNA GILSTRAP



J. D. SHARP



LOIS HEANEY

RECOGNITION



ROBERT FRENCH



JOYCE FERGUSON RIEGEL



FRED UNRUH



LITTLE THEATRE

Members:

Junior Archer, Maxine Archer, Winnie Baker, Chester Bane, Mike Biggs, Dean Bottorff, Phyllis Brown, Roberta Brown, Gilbert Burmeister, Elaine Cole, Irene Cole, Betty Ann Cowan-Hubert, Flossie Cramer, Mary Lou Cummins, Annie Laurie Daniels, Evelyn Daniels, Mary Ethel Earl, Eddy Geren, Imogene Gick, Helen Goerlitz, Rita Good, Marzie Dale Hart, Frank Hayes, Lois Heaney, Marie Howk, Jane Hull, Bob Jackson, Helen Jain, William Kinsey, Wilmer Kuhn, Rachel Luder, Virginia Maranville, Betty McKelvey, Joy McKie, Enid Mizer, Glen Mowry, Wilmetta Pascal, Robert Plumb, Leighton Poague, Cleo Pomeroy, Oliver Roberts, Philena Scheuerman, J. D. Sharp, Norma Smedley, John Streck, Keith Summers, Ruth Summers, Doris Swanson, Louise Sytsma, Verna Jane Thompson, Maxine Vallette, Marilyn Wade, Eda Jean Webb, Helen Wilson, and Glendora Yost.

Townpeople:

Izella Philip, Scotty Philip, Roland Propst, and Ruth Baker-Hines.

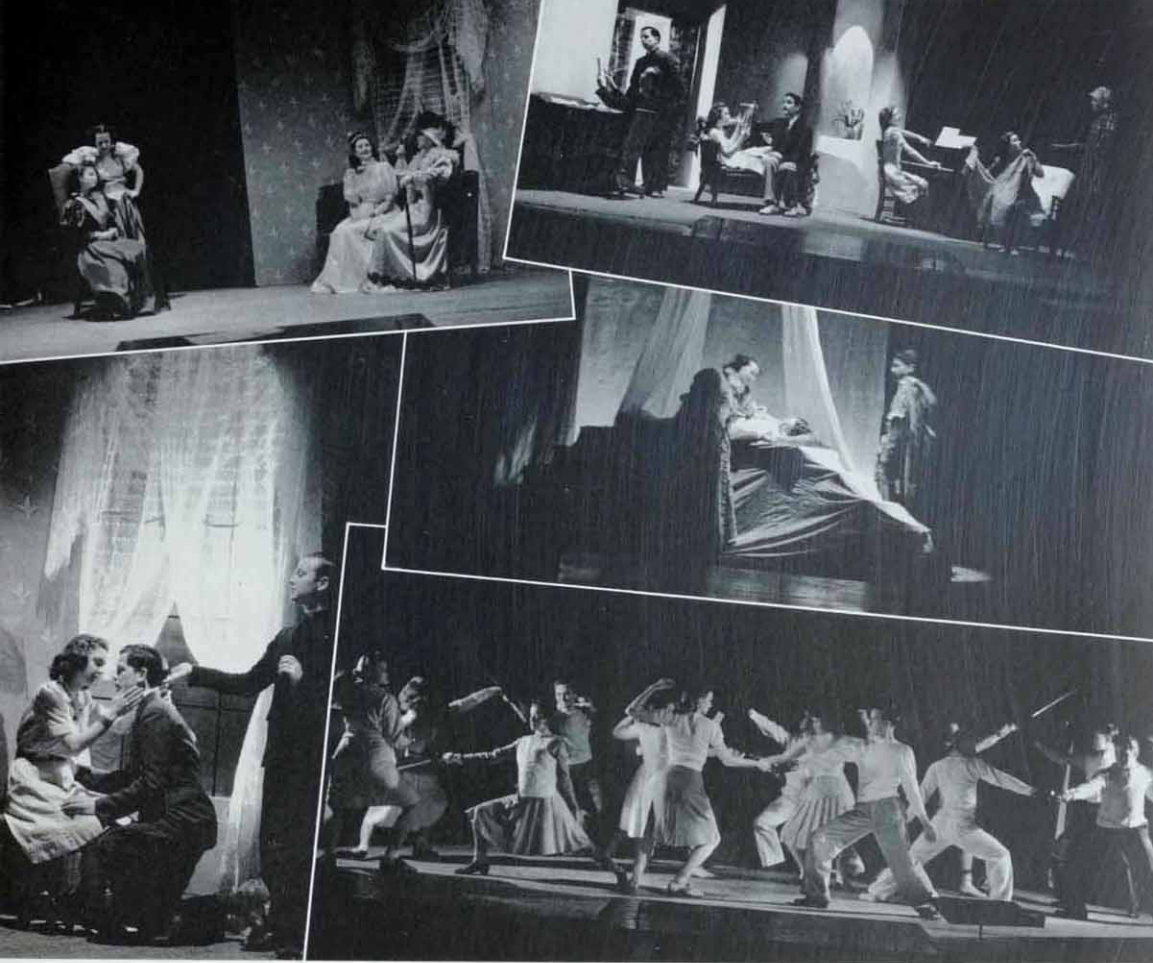

Escaping from the real world into some fictitious character, the members of the Little Theatre group revel in portraying that fictitious character so that it becomes real.

The founding of the speech and dramatics department has helped remove the handicap of no organized time and has enabled much more specialized work. A number of new courses were offered this year by Orvis Grout and Drew Dobosh, and other courses which formerly could be offered only every other year or semester were offered each semester.

The Penthouse and Studio methods were used again this year. Laboratory performances under student direction were also continued. Student directors were J. D. Sharp, Dominick Tedesco, Freddy Geren, and Wilmer Kuhn.

Mr. Grout has been giving the plays a longer run this year in order to give those participating more experience.

As an entirely new project, the Little Theatre group has been doing some experimental work with Sandburg's poems, "We the People, Yes."

For its fourth successive year the Fort Hays Little Theatre received recognition in *The Theatre Arts* for its fine repertoire. Laboratory performances this year were "The Man Who Came to Dinner," "Ladies in Retirement," and "Brief Music." Public performances were "Dear Octopus," "Family Portrait," "Yes and No," and (anticipated) "I'd Rather Be Right." "The Importance of Being Earnest" and "Othello" were taken on the road.



BAND...

Fort Hays can well be proud of the progress its 48-piece band has made this year. Under the direction of Howard Hagedahl, the band made a five day tour, playing in all parts of Northwestern Kansas.

They presented a concert of excellent music in April. In May they played a series of concerts in the city band shell.

The band's activities were not limited to concert music alone, for they supplied pep for all football and basketball games. They were present at all pep rallies and parades including the homecoming parade and festivities, Armistice Day parade and Band day. The marching band was under the direction of Drum Major James Hower.

PERSONNEL:

Clarinets: James Hower, Marguerite Roach, Jean Calvert, Dale Swanson, Velma Portschy, Lowell Richards, Betty Hadley, Harold Anderson, Shirley Fricker, Arlitia Coddington, Mildred Albertson.

Cornets: Vernon Meckel, Walter Doerschlog, Lucille Kellogg, Frederic Geren, Jack Schulze, John Barrett, Jack Turner.

Horns: Aletha Unruh, Harold Ellison, Mark Cleland, Richard Tuttle.

Trombones: Robert Postma, Roma Lea-Custer, Max Gregory.

Tuba: Glen Bradley, Richard Cooper.

Euphonium: James Peterson.

Alto Clarinet: Mildred Heitschmidt.

Bass Clarinet: Evelyn Simons.

Oboe: Susan Calvert, Bill Peterson.

Flute: Dorothy Fellers, Gertrude Morrish.

Piccolo: Kathryn Kirk.

Bassoon: Wallace Shipley, Warren Vine.

Saxophone: Helene Wurm, Virginia Long.

Percussion: Robert Webster, Lorene Harger, Mary Jean Bolan, Dale Hart.

Manager: Frederic Geren.

Librarians: Frederic Geren, George Omer.

Drum Major: James Hower.

Assistant Drum Major: Chester Walter.

Twirlers: Marjorie Anderson, Lora Holmes, Betty Jane Dougherty, Jean Calvert, Eugenia Eilts, Grace Vanderpool.



ORCHESTRA

The college orchestra has completed another successful year under the direction of Carl J. Malmberg.

The orchestra has a membership of 60 which is larger than it has been in several years. Their repertoire includes many of the outstanding classics.

This group played for Teacher's meeting last November and accompanied the "Messiah" at Christmas time. They presented their annual concert in February before an enthusiastic audience. In May the orchestra accompanied the "Creation" which was presented for the Music Festival.

PERSONNEL:

Violins: Eunice Tilley, James Hower, Annabelle Tilley, Mildred Albertson, Alma Weigel, Mary Wooster, George Omer, Lucille Kline, Marie Calfee, Kathryn Kirk, Frances Goodnough, Miriam Moore, Dorothy Kraus, Erma Riedel, Betha Boulls, Lily Johnson, Evelyn Kraus, Shirley Fricker, Ruth Cossell.

Violas: Glenn Bradley, Anne Reed, Annie Laurie Daniels, Avis Thompson, Robert Satterlee.

Cellos: Martha Wooster, Betty Daniels, Robert Gantner, Dick Radnor, Louise Sytsma, Esther Hayes, Virginia Maranville.

Basses: Victor Herman, Jean Calvert, Dorothy Reinhardt.

Oboes: Susan Calvert, William Petterson.

Flutes: Patricia Start, Gertrude Morrish, Mary Louise Hill.

Clarinets: Marguerite Roach, Lester Holloway, Dale Swanson.

Bassoons: Howard Halgedahl, Wallace Shipley, Warren Vine.

Horns: Mark Cleland, John Sites, Aletha Unruh, Richard Tuttle.

Trumpets: Walter Doerschlog, Frederic Geren.

Trombones: Robert Plumb, Robert Postma, Arris Johnson.

Tuba: Horace Jacobini.

Percussion: J. P. Van Doren, Lorene Harger, Robert Webster.



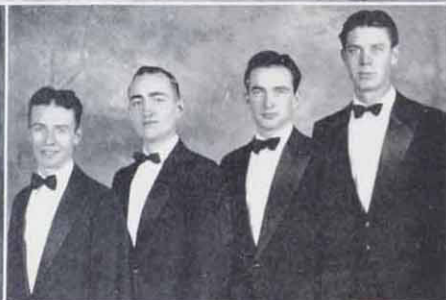

In reviewing the activities of the A Cappella Choir for 1940-41 the high point of interest was the tour of Southwestern Kansas. The choir covered 600 miles which included thirteen performances. The week's trip was climaxed by a very successful home concert in Picken Auditorium.

The soloists for the choir were: Martha Wooster, Virginia Maranville, Mildred Albertson, Eunice Tilley and Leo Schraeder.

Members of the choir also appeared in the "Messiah" at the Christmas season and the "Creation" for the May Festival.

The personnel of the choir is as follows: Robert Beery, Maxine Bergman, Mary Jean Bolan, Clarence Burmeister, Mary Lou Cummins, Geraldine Earnist, Margaret Farrell, Shirley Fricker, Fred Geren, Vergene Gleason, Frances Goodnough, Grace Hartshorn, Clarence Haynes, Kenneth Heitschmidt, Mildred Heitschmidt, Lydia Herman, Margaret Hite, Irene Holtzinger, Betty Lou Horner, Betty Ann Hutton, Harry Hoffman, Mary Ingram, Virginia Jackson, Relda Lou Jones, Leah Knapp, Eldon Mace, Virginia Maranville, Beryl Palmer, Betty Patton, Anne Reed, Wayne Reed, Louise Riggs, Ruben Rudy, Violet Sherfick, Otis Sidebottom, Leo Schraeder, Donald Thomas, Virginia Underwood, Richard Willars, Martha Wooster, Helene Wurm, Lynn Yantiss, Glendora Yost, and Evelyn Simons.

A CAPPELLA CHOIR

DIPLOMATIC DIGNITARAINS:

Once a week the sixteen members of the Student Council gather in Dean Wooster's office for a formal, parliamentary bull session. Here the members discuss and deal with problems affecting the interests of the student body. They sponsor school elections, regulate social activities, declare special holidays with the approval of the administration, make the secret plans for Pike Day (and try to keep them secret until the day arrives), and make necessary rulings concerning campus offenses (this refers, among other things, to rulings on freshmen caps).

Officers of the Council are Tom Small, president; Fred Unruh, vice-president; and J. D. Sharp, secretary. Rex Culley, first semester assembly chairman, and John Woelk, second semester assembly chairman, were *ex officio* members of the Student Council for their respective semesters.

MODELS OF AUSTERITY:

It takes a student to fully understand a student's problems. No longer can students say their fate has been decided by faculty members too far removed from the problem to recognize or understand it.

Recognizing the rights of students to a fair trial, the revised constitution of the student body provides for a Student Court. Now erring students are tried before a group of five students under the supervision of Dr. W. D. Moreland, advisor to men, and Miss Maude Gorham, advisor to women. The members of the Court are appointed by the Student Council. The cases and proceedings are not made public.



REVEILLE

Dear Students:

Well, here's your annual at last and with a sigh of relief we can settle back and relax for the first time in months. Up to now we've spent most of our time rushing about the campus in search of material or bending over a desk getting it into printable form.

In our limited space we have tried to include a portion of all the activities and events which make up a year of college life at Fort Hays State; to make this book an illustrated diary of a section of American youth at work and in play.

We realize that it is impossible to please everyone so we only hope that there are more of you who like The Reveille than there are who don't.

Here is the final result of our efforts, your 1941 Reveille.

Sincerely yours,

The Reveille Staff

ANNIE LAURIE DANIELS — Editor
 GENE GLOTZBACH, Business Manager
 MARY WOOSTER — Associate Editor
 KENNETH ERICKSON
 — Assistant Business Manager
 SHIRLEY GIBSON — Organizations
 MADGE HILL — Greek Organizations
 MAURY NORRELL — Men's Sports
 SUSAN CALVERT — Women's Sports
 FRANCES REED — Artist
 LANE RUEHLEN — Photographer
 HELEN JONES,
 NORMALEE RUGAN — Copy Writers
 ROLPH FAIRCHILD — Faculty Adviser
 WALTER WALLERSTEDT — Adviser



LEADER

Each Thursday afternoon the familiar cry, "The Leader's Out!" brings students running from every corner of the campus in a mad scramble to secure their copy of the school paper.

With the air of a prospector with his first nugget they clutch their precious copy and hurry off to get a glimpse of the latest news. Their faces beam in a smile as they come upon a tasty morsel in the gossip column or wrinkle in a frown as they read the score of a football defeat.

It's all in the Leader. Its columns mirror the achievements and activities of the student body. It amuses and informs and serves as the medium through which the various groups of the campus can meet and discuss the problems of the day.

The leader staff for the year included:

J. D. SHARP _____ Editor

FRANK WONNER — Associate Editor
(1st semester)

LEROY CARTER — Associate Editor
(2nd semester)

BOB CULLEY — Business Manager

VERNON MECKEL — Ass't Business
Manager (1st semester)

NEIL HINSHAW — Ass't Business
Manager (2nd semester)

BOB MCKEE — Men's Sports

EVELYN HODSON — Women's Sports

DOROTHY BASGALL,

MARY ETHEL EARL — Columnists

ROLPH FAIRCHILD — Faculty Adviser

Reporters—

Betty Ann Hubert, Annie Laurie Daniels, Elmer Denning, Lorene Dorzweiler, Imogene Gick, Herbert Goetz, Dorothy Kraus, Stanley Malcolm, Leighton Poague, Alene Renner, Arthur Rose, Delores Tholen, Irene Weigel, and Joe Lill

WALTER WALLERSTEDT, Print Shop

JOE LILL, BOB POSTMA,

WILBUR RIGBY — Production Staff

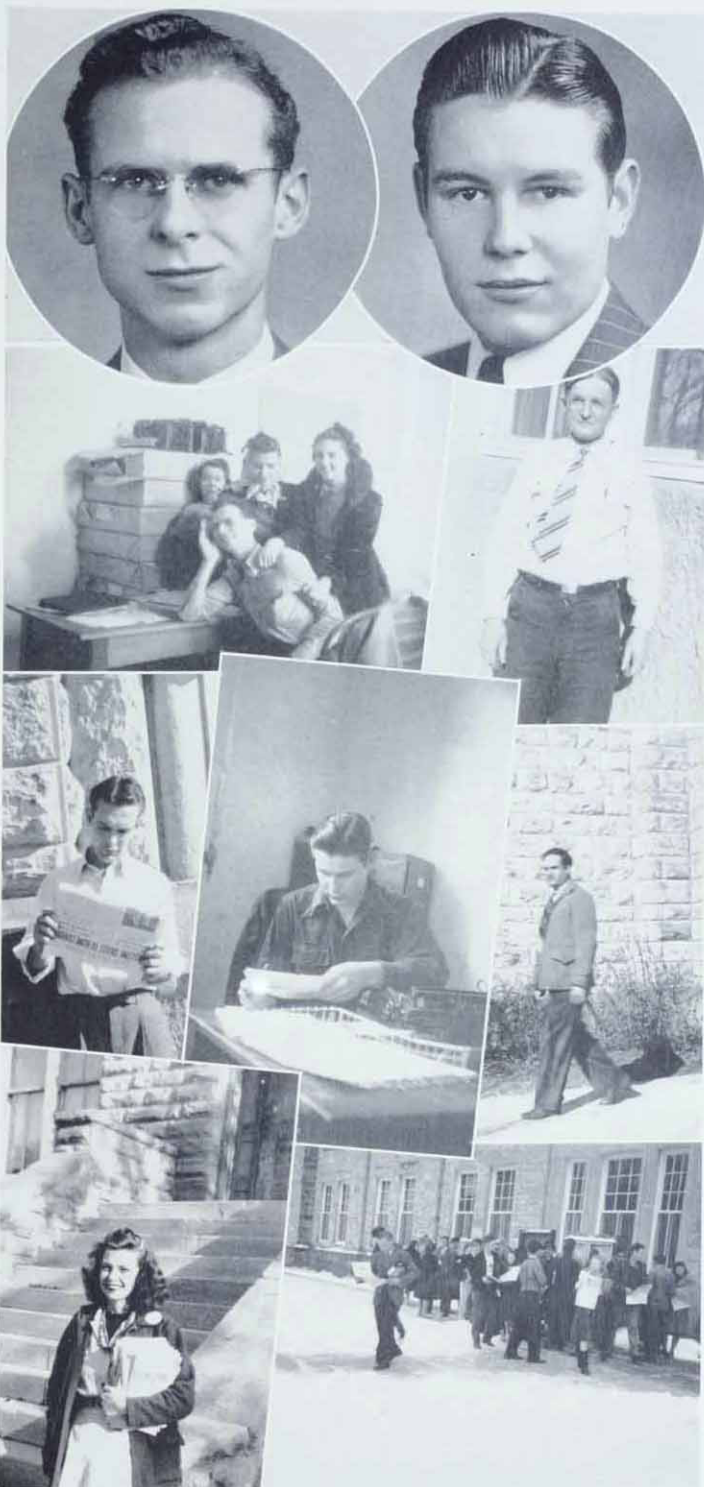

PI
GAMMA
MU



KAPPA
PI



QUILL
CLUB



SECOND
GENERATION
CLUB



HUMANITY'S HOPE:

The purpose of the members of Pi Gamma Mu, national honorary social science fraternity, is the open minded study of all social science problems. They do not advocate or oppose any particular social movement, but they regard all social questions with a scientific attitude and attempt to discover the worthwhile points of each. They desire to send out well-informed young men and women equipped with social idealism and fervor to encourage others to be more scientific in their attitude toward social problems.

A candidate for Pi Gamma Mu must be of junior standing and must have at least twenty hours of social science with a "B" average. New members are elected by the active faculty members of the organization. Initiation of new members takes place at two formal dinners given each year. Programs are arranged for the initiations and regular meetings.

Officers of Pi Gamma Mu are Fred Unruh, president; Robert French, vice-president; and Dr. Raymond Welty, secretary.

COLOR COMPOSERS:

A new composition, the blending of color, a block print, sketching a lithograph, or working in ceramics are all major interests to the members of Nu chapter of Kappa Pi, national honorary art fraternity. Students who are majors or minors in art and who have a satisfactory grade point are eligible for membership.

The year's project was a calendar illustrated with block prints made by art students and members of Kappa Pi. Subjects used for the prints were scenes and personalities and places of interest in this locality.

A sketching trip was taken in the fall to gather ideas for compositions to send to the organization's national exhibit.

A series of one man exhibits brought before the general public a sample of what an artist does with his time. Kappa Pi also sponsored an exhibit for all seniors to display any talent that may have been suppressed by other major interests.

Kappa Pi officers are Erma Sparks, president; Rosalie McBride, vice-president; Erma Riedel, secretary-treasurer; and Mabel Vandiver, faculty sponsor.

QUILL TWIRLERS:

The pain of a new idea, the joy of creative expression are both emotions felt frequently by the members of Eolh Rune chapter of The American College Quill Club as they gather to acknowledge the talents of their associates and contemporaries. Literary ability is the magic password into this select group.

Quill Club members meet two times a month and in these sessions the members read their manuscripts which are discussed and suggestions are made for their improvement. For entrance into the Quill Club an aspirant must prepare a manuscript that meets the approval of the organization.

The pride that comes from a thing well done is the reward that Quill Club members value and strive earnestly to attain.

Presiding over this distinguished group are these officials: Chancellor, Zara Sharp; Vice-Chancellor, Dr. Myrta McGinnis; Keeper of the Parchments, Darlennie Thompson; Warden of the Purse, Dr. Floyd B. Streeter; and Scribe, Shirley Gibson.

SECOND EXPOSURE:

A generation ago young men and women were hurrying from class to class, worrying about exams, and in general passing the time as good Fort Hays scholars do.

Now as the years have rolled forward sons and daughters are sitting in the same classrooms, studying some of the same subjects as those who preceded them—and always with the resolution to better the scholastic marks of their parents.

These second generation students are facing some of the same trying national and international situations that their parents had to cope with. It will be the ambition of these students to be able to send the third generation to Fort Hays in future years and to have set a high standard for them to follow.

Aubert Mowry is president of the Second Generation Club, and Mildred Albertson is secretary.

MENTAL GLOBE-TROTTERS:

The war situation—the constant shuffling of boundaries—the rise and fall of leaders of nations—the attitude of our southern neighbors—all constitute some of the main interests of the members of the International Relations Club. The objective of these serious minded current-events is to help create an intelligent, interested, nonpartisan public opinion through the careful study and discussion of current international situations that arise to disturb and alter the progress of modern man.

Membership in the International Relations Club is limited to thirty-five. Any student who has at least twelve hours credit is eligible for membership in this group. New members are elected to the organization by the club to fill vacancies when they occur.

Robert French was president of International Relations for the first semester. The executive duties were then taken over by Nixie Beason for the remainder of the year. Walter Stuive was vice-president and Vesta Moden was secretary.

GIANTS OF LEARNING:

The second and fourth Thursdays of each month find the members of the graduate club huddled together discussing their interests in the field of research. It is their desire to make some significant contributions in this field. Members are required to hold a Bachelor degree.

The leaders of this club are Claude Bice, president; Gwen Dimmit, vice-president; Jesse Vague, secretary-treasurer; Dr. Fred Albertson, chairman of the Graduate Council; and Dr. Myrta McGinnis and Professor Roy Rankin, sponsors.

PURPOSEFUL PEOPLE:

The members of the Newman Club carry on the ideals of their patron, Cardinal Newman, as well as the name. The Newman Club is a club of Catholic culture and Catholic fellowship organized in non-Catholic universities and colleges. The program is threefold: religious, educational, and social, stressed in that order.

Meetings are held twice a month for the study of problems pertaining either to religion or to the campus. This year the club has had a series of programs on ceremonies of the mass and liturgy of the church, using either recognized speakers or panel discussions.

As a project the Newman Club has been sponsoring a drive to raise funds for "Bundles for Britain," relief work especially for the women and children in England.

The Fort Hays Newman Club is considered the outstanding Newman Club in five states and was the chairman of the provincial meeting of the Central States of the Newman Club Federation held at the University of Nebraska in April.

The officers are Walter Keberlein, president; Joe Riedel, vice-president; Lorene Dorzweiler, secretary-treasurer; and Rev. Dennis Tarter, chaplain. Mr. James R. Start is the faculty sponsor.

ATMOSPHERE FLITTERS:

The birds and other winged creatures of the air have nothing on the fifty-five Fort Hays men and five Fort Hays women taking Civil Aeronautics this year.

Although this is but the second year of flight training at Fort Hays it is already the second largest flight school in Kansas—and one of the best, for there have been no failing students.

A first course is offered, the completion of which prepares the student for a private pilot's license. This year a secondary course was also offered, preparing the student for a restricted commercial license.

The college has acquired two complete planes for ground study, the instructors of which are Dr. H. A. Zinszer and Dr. C. T. McCormick. The flight work on the campus is supervised by a flight committee with Dr. G. A. Kelly as coordinator.



INTERNATIONAL
RELATIONS
CLUB



GRADUATE
CLUB



NEWMAN
CLUB



CIVIL
AERONAUTICS
ASSOCIATION

Property of
W.H.K.S.O. MUSEUM

PI
KAPPA
DELTA



SPEECH
ACTIVITIES



SILVER-TONGUED STUDENTS:

A lady once collected the autographs of all the debate and oratory students because she thought that some day she would be proud to have those signatures. But even though none of the students become famous, they will still have had experience which will be of value no matter what profession or business they may enter. They will have had invaluable experience thinking quickly and logically, experiences which will give them the poise of self-assurance.

This year the debaters have attended tournaments at McPherson, Winfield, and Newton, and the provincial Pi Kappa Delta tournament held at Newton. The Pi Kappa Delta debate question for the year was one that the war has brought forward for serious consideration—Resolved: that the nations of the Western Hemisphere should form a permanent union.

The debaters also debated on the Fort Hays campus teams from Cape Girardeau, Friends' University, and Manhattan.

John Woelk brought recognition to the school by winning the Native Sons and Daughters Oratorical Contest at Topeka. This is the second successive year Hays has won this contest.

In the first tournament of the year two Hays teams won all of their debates. Since then, although none have placed, they have gone to the finals at various times in debating, extemporaneous speaking, public discussion, and oratory.

Pi Kappa Delta, national honorary forensic fraternity, the largest debate fraternity in the world, has a chapter on the Fort Hays campus. Aubert Mowry is president this year.

The final section of your annual is devoted to a group of advertisers who have cooperated with us in making this year book possible. Without the support of these business men of Hays, we would be unable to offer you this review of campus events and activities.

Therefore, we thank these firms, not only as advertisers, but also as supporters, who are solidly behind your 1941 REVEILLE.

The Staff

MID-CONTINENT ENGRAVING CO.
Wichita, Kansas

THE CARPENTER PRESS
Oswego, Kansas

Photography by
EKEY STUDIO
Hays, Kansas



The Oldest
Bank
in
Ellis County



The FIRST
NATIONAL BANK

Member of F. D. I. C.

BOOSTING

Fort Hays

State College



STYLE HEADQUARTERS

FOR

Clothing
Furnishings
and Shoes

AT

Friendly
Prices

HAVENER'S

Men and Boys' Wear

Member of the National Restaurant Association

If you want to enjoy the "Three G's"

Good Meals

Good Service

Good Companions

at the one home-like cafe in Hays, make it a
habit to meet at the

ELITE CAFE

West Tenth

Mr. and Mrs. John Sahli

Hays, Kansas



We make a speciality of catering to
parties in our catering department.



Looks interesting . . . What a picnic! . . . Foxie and Barbara Jo . . . They don't seem in a hurry . . . Campus romancers, Imogene and Chet . . . Where's Audrey and Bennie? . . . Jimmy and the boys swing out . . . Just a couple of sophomores . . . This one's always in the library.

GEO. PHILIP & SON

GEO. PHILIP

SCOTTY PHILIP

Dealers in Hardware
Coal & Gas Heaters & Ranges,
Paint, Oil, Glass, Cutlery,
Ammunition, &
Guns

Phone 53

Eight and Main, Hays, Kansas

QUALITY HARDWARE

Plus

A Pleasing Gift Department

Winter's Hardware

Hays, Kansas

810 Main

Phone 16

GEYER'S BROTHERS

DRUGGISTS

We are anxious to serve you

Hays,

Kansas

The FARMERS STATE BANK

Member of the Federal Deposit Insurance Corporation. Each Deposit Account Insured up to \$5,000 Under Federal Deposit Insurance Plan.

Capital and Surplus \$100,000

HAYS BUILDING & LOAN ASSOCIATION

LOANS AND INVESTMENTS

Hays, Kansas

Phone 38

Cecil Calvert, Sec.

WHITE PALACE INN

WE
APPRECIATE
YOUR BUSINESS

105 E. 10th

WE
WELCOME
ALL STUDENTS

Phone 105



Western Kansas' largest Jewelry store presents the finest line of merchandise in it's history of nearly forty-six years.

Diamonds of finest quality at prices no higher than is often asked for inferior goods—
Watches, Hamilton, Gruen, Elgin and others in latest designs—
Silverware, sterling and plated in a wide range of prices, eighteen patterns to choose from.
Glassware, rock crystal in three patterns, etchings in Rose Point and First Love.
Jewelry, Sheaffer and Eversharp pens, and pencils. Optical and repair services—

REGISTERED JEWELER, AMERICAN GEM SOCIETY

THOLEN JEWELRY CO.

804 Main

Hays, Kansas



ARE YOU MODERN?

—then you will not be disappointed in a visit to our store with the smartest of modern ready to wear for college men and women.

Visit Us—No
Trouble to Show
Goods

THE CLASSIC-STORE

The
COLLEGE INN
Mr. L. L. Skelton
Phone 90



The
COLLEGE SWEET SHOP
Mr. and Mrs. C. W. McKee
Phone 90

The
COLLEGE BEAUTY SHOP
Miss Rose Altman
Phone 163

The
GENEVIEVE SEYMORE
SCHOOL OF DANCING
Phone 90

TIGER-VILLE

Just off the Campus

Cooperative Music Merchants

Automatic Phonographs for every occasion

MR. AND MRS. C. W. McKEE

DISTRIBUTORS

Phone 90

507 W. 7th

Hays, Kansas

We wish to take this opportunity to thank you for your splendid patronage in the past and also to assure you that the same high standard of motion picture entertainment will prevail at this theatre.



MEET US AT THE STRAND

FOX STRAND THEATRE

B. F. ADCOCK, MGR.

Shows Daily at — 1:30 — 7:15 — 9:15



Heading for home . . . St. Benedict's, here we come . . . This one's censored . . . Pals . . . Down the slide . . . What's that you're saying, Bob . . . Don't let the medals fool you, it's really Gene Rouse . . . Who crossed McGuire up? . . . Big Chief Small . . . Our band director . . . Chef Sidener.



Going somewhere, Dottie? . . . Jam session . . . Curbsetters . . . Who's the smile for, Kirk . . . Poor freshman . . . Off to the daily grind—or is she stopping at Mac's . . . Why Bake! . . . A Delta . . . And four S. A. I's . . . Finished Product.

LARZALERE BAKERY

The
Home Of

Kream Krust
Bread

Cakes Rolls

WHOLESALE
AND
RETAIL

124 W. 9th

Phone 640

In Buying—Buy the Best

There is a constant supply of the better—
DRUGS—SUNDRIES—COSMETICS—CANDIES
Also we assure you "prompt attention" in Filling your Prescription
AT

The one place that enjoys serving F. H. K. S. C. students.

HARKNESS PHARMACY

—IN HAYS OVER 30 YEARS—

716 Main

Phone 76

GOOD FEATURES

GOOD SHORTS

AT

THE

POPULAR PRICED



STAR
THEATRE



CLOSE TO CAMPUS

TELEPHONE 890

FELTEN TRANSFER & TRUCK LINES

Daily Service Between Kansas City and Colby

PHONES

Kansas City, Victor 6416 — Salina, 6 — Hays, 169



Yellowstone's got nothing on Ft. Hays . . . The big parade . . . Pardon us, this one belongs on the track page . . . Just a bit of friendly snowballing . . . Registration day . . . Varsity . . . Off on a music trip.

Dry Goods	Notions	Presents
Clothing	Victor RCA	Cosmetics
Ladies' Ready	Kelvinator	Gas Stoves
To Wear	Maytag Washers-	Electrolux
Shoes	Radios -Mangles	Chamber Rugs
Hats	Toys	Coverings
Groceries		Glassware
Meats		Lamps

WIESNER'S

PHONES:

MEAT MARKET 740

APPL. 345

Grocery 741

DEPT. STORE 88

Markwell Book Store

COLLEGE BOOKS

BOUGHT & SOLD

STATIONERY

NOTE BOOKS

FOUNTAIN PENS

ATHLETIC SUPPLIES

ART SUPPLIES

GREETING CARDS

SCHOOL SUPPLIES

PUBLIC SCHOOL BOOKS

OFFICE SUPPLIES

LOOSE LEAF LEDGERS

LOOSE LEAF RING BOOKS

FILING CABINETS

LEATHER GOODS

TYPEWRITERS

Campus Book Store

509 West 7th
Everything used in College

Markwell Book Store

1010 Main St.
Everything used in the office



GRASS BROS.

RETAIL FOOD STORES

Telephone and Delivery Service

Phone 4

235 W. 10th

TWENTER MOTOR CO.

Ford V8

Mercury 8

Lincoln Zephyr

HAYS, KANSAS

200 E. 8th

Phone 824



Sig Tau rush party Loafers paradise Two of the boys from Lewis Field Hi, Dutch Silhouette at dusk That Ipana smile This is so-o-o hard The ol' swimmin' hole Cameraman Lane and King Culley Li'l Abner comes to town.

The
Store
of
Quality, Service, and
Price

•

FOUNTAIN & LUNCHEONETTE

CANDIES

ART & SCHOOL SUPPLIES

•

DUCKWALL'S

5 cent to \$1.00 store

"Think it through before you act. Don't move too fast. Dig deeper. Get at the root of the thing. And don't you give up! You may be just about to reach pay dirt!"

If a man would eat, he must work. A life of elegant leisure is the life of an unworthy citizen. The republic does not owe him a living; it is he who owes the republic a life of usefulness. Such is the republican idea.

HAYS CHAMBER OF COMMERCE

- FOUNTAIN SERVICE -

SOFT
DRINKS

^{CO}
Bobs
^{DR}

SANDWICHES
ICE CREAM

Drive In

Phone 263

327 E. 8th

Groceries

Meats

Vegetables

EVERY ARTICLE SOLD BEARS AN
UNCONDITIONAL GUARANTEE

SAFEWAY STORE

121-123 E. 11th

Hays, Kansas

Kings Kwality Ice Cream

Ice Cream Novelties

GOLDEN BELT BUTTER

PURE CRYSTAL ICE

Are all made from Pure selected Products of
Western Kansas. Distinct and Savor
in Flavor.

HAYS CREAMERY & ICE CO.

PHONE 484

HAYS

KANSAS



MODERN

EFFICIENT

Phone 400

JEP'S SUPER-SERVICE

STATION



Who's the shortie? . . . Isn't life wonderful? . . . Keep a huntin' Daisy Mae . . . I wonder where they've been . . . The last of the Calvert girls . . . Drink milk for energy! . . . Somebody's getting the short end of this . . . They live at Custer . . . No wonder school's so exciting . . . Darn this history . . . Now how did that boy get on this page!

Our Mark of Quality
FOR
Better Homes — Lower Upkeep
Longer Life

Pratt and Lambert Paints

Curtis Silentite Frames and Windows
Colatex Vaporseal and Board Insulation
Red Top Perforated Rock Lath

Curtis Millwork
Balsam Wood Insulation
Red Top Plaster

Metalane Weathership
Quality Lumber—Shingles—Asphalt Roofing—Cement—Brick
Everything in Building Materials

Call on us for an estimate on your new house or on
remodeling your old house.

THE TREAT-SHAFFER LUMBER CO.

H. HAVEMANN, MGR.
208 W. 9th St.

HAYS,

KANSAS



Chevrolet

Oldsmobile

—Sales and Service—

—Used Cars—

Body and Fender Works

O'LOUGHLIN MOTOR SALES

Phone 474

121 W. 12th

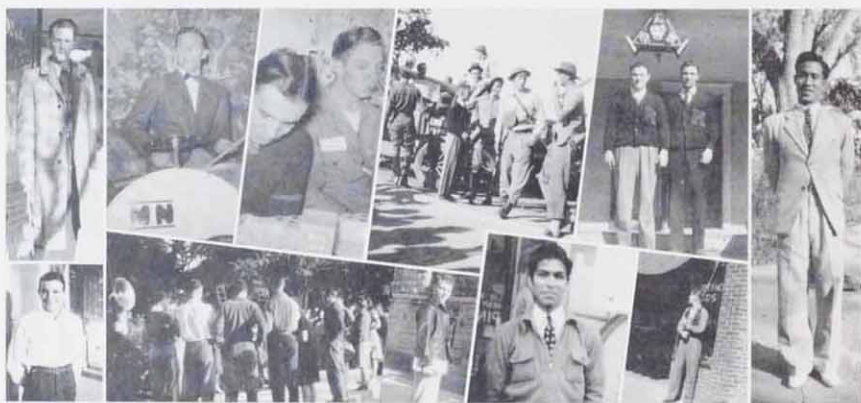

Looks like a golf game's in the air . . . Drummer boy . . . Breakfast, lunch—
or . . . We're in the army now . . . Next year's football captains . . . Philip Lin,
friend of every Ft. Hays student . . . This one's of Bill Dye . . . Pep rally . . .
Jim Shaw, THE THIRD . . . Remember Pinky's Mexican friend, Ignatio?
. . . Keller, our star forward.



ST. ANTHONY'S HOSPITAL

Sister M. Evarista, R.N.
Superintendent

This Space reserved and paid for by the active staff



G.
M.
C.

T
R
U
C
K
S

Pontiac

Sales and Service

Buick

BEN F. DREILING AND SON MOTORS
HAYS, KANSAS

PHONE 192

108 E. 13th

MANN'S I. G. A. STORE



GROCERIES

MEATS

Phone 1115

FREE DELIVERY

112 W. 11th

New shoes from old with
new invisible half soles

No "repaired look"

No "unsightly seam"

—BRING OR SEND THEM TO—

Schlegel Shoe Service

113 W. 10th

Hays, Kansas



Hockey picnic . . . Off to class . . . Max and Roach . . . Four Thetas . . .
 All on a sunshiny day . . . Just loafing, thanks . . . Hey Betty, where'd ya get
 that car? . . . Why Mary, and just off the campus, too . . . Cheerleader Madge
 . . . A blonde, a brunette, but no redhead!

Morrison's

Carry complete Lines
 In

Towles Sterling

Silver Hollowware

Hamilton and Elgins

Diamonds

Wedding Rings

MORRISON'S JEWELRY

107 W. 10th

Phone 152

Around
the corner
from anywhere

DRINK
Coca-Cola
TRADE MARK



COCA COLA BOTTLING CO.

HAYS, KANSAS

201 E. 12th

Phone 301

KESSLER

LAUNDRY

DRY CLEANING

We appreciate your business,
and hope you have been
pleased.

Phone 412

Hays, Kansas

Dr. W. F. Czeskleba

REGISTERED OPTOMETRIST

Phone 167

714 Main



Central Kansas Power Co.

And So, Goodbye . . .



It's all over for another year and it's time to pack up, say those last minute good-byes, and hurry home.

It's been a grand year, and we've had a lot of fun. Remember the get-acquainted picnic on College Hill? And the football and basketball games, the Little Theatre activities, the band and A Capella trips, the Junior Prom and the all-school varsities and parties. Remember the evenings in the library and afterwards Mac's for a coke? Remember?

Yes, it's been a lot of fun!

And so now we say good-bye; reluctantly, for we hate to leave our new-found chums and classmates, but won't it feel good to be home again.

AUTOGRAPHS

AUTOGRAPHS

