

Fort Hays State University

FHSU Scholars Repository

Reveille Yearbooks

Student Experience Collections

1932

Reveille - 1932

Fort Hays State University

Follow this and additional works at: <https://scholars.fhsu.edu/yearbooks>

Content Disclaimer

The primary source materials contained in the Fort Hays State University Special Collections and Archives have been placed there for research purposes, preservation of the historical record, and as reflections of a past belonging to all members of society. Because this material reflects the expressions of an ongoing culture, some items in the collections may be sensitive in nature and may not represent the attitudes, beliefs, or ideas of their creators, persons named in the collections, or the position of Fort Hays State University.

Recommended Citation

Fort Hays State University, "Reveille - 1932" (1932). *Reveille Yearbooks*. 18.
<https://scholars.fhsu.edu/yearbooks/18>

This Book is brought to you for free and open access by the Student Experience Collections at FHSU Scholars Repository. It has been accepted for inclusion in Reveille Yearbooks by an authorized administrator of FHSU Scholars Repository. For more information, please contact ScholarsRepository@fhsu.edu.



THE 1932
REVELL



Nocturne

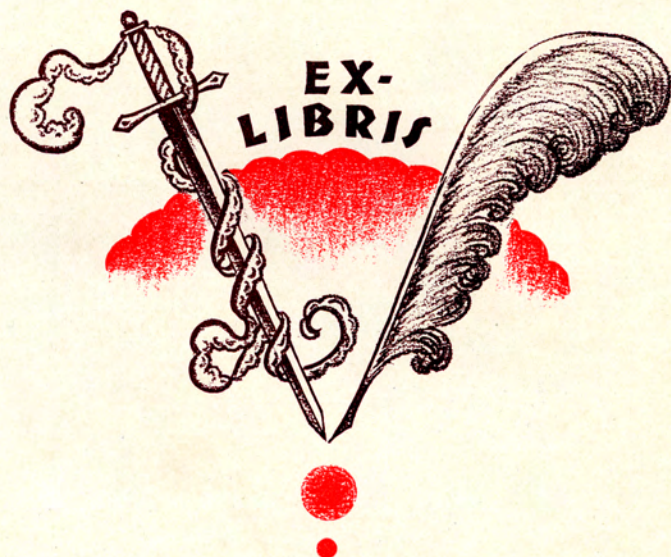



COPYRIGHT, 1932

FREDERIC HEMPHILL
Editor

HENRY BUCK
Business Manager



Printed and Bound by
The Consolidated Printing &
Stationery Company
Salina, Kansas

Engravings by
Mid-Continent Engraving
Company
Wichita, Kansas



THE
1932

REVEILLE

With aspirations in the sunlit clouds of romance, but achievements on the solid rock of reality, the Juniors here record a few fleeting impressions of that constantly changing panorama known as college life.





**VICE PRESIDENT
CHARLES CURTIS**

DEDICATION

"Western Kansas' Alma Mater! Hail ye men who did create her; no one else can boast a greater—K. S. C., Fort Hays." Thirty years ago, Charles Curtis led the movement which gave Western Kansans their Alma Mater. Today, he is her staunchest friend. We, the class of 1933, dedicate this Reveille to him in grateful recognition of his service to our college.



"THERE is nothing permanent but change." Thirty years have passed since the Cornerstone of Education was laid on the site that we now call our Campus. Back of this

we see a marching line of soldiers entering an unconquered Outpost of Civilization the establishment of Old Fort Hays. Another line follows Pioneer Farmers, changing the virgin prairie to waving fields of grain the prairie schooner replaced by the railroad. . . . And then the establishment of a College the entrance of Education replacing the Sword with the Pen. It is ever thus Constant Changes Growth Progress Development New Ideas New Ideals Achievement

TRANSITION

and a New Order of young men and women eager to enter unconquered realms for the advancement of civilization and the betterment of life.



CREATION



AMBITION



VARIATION



CELEBRATION



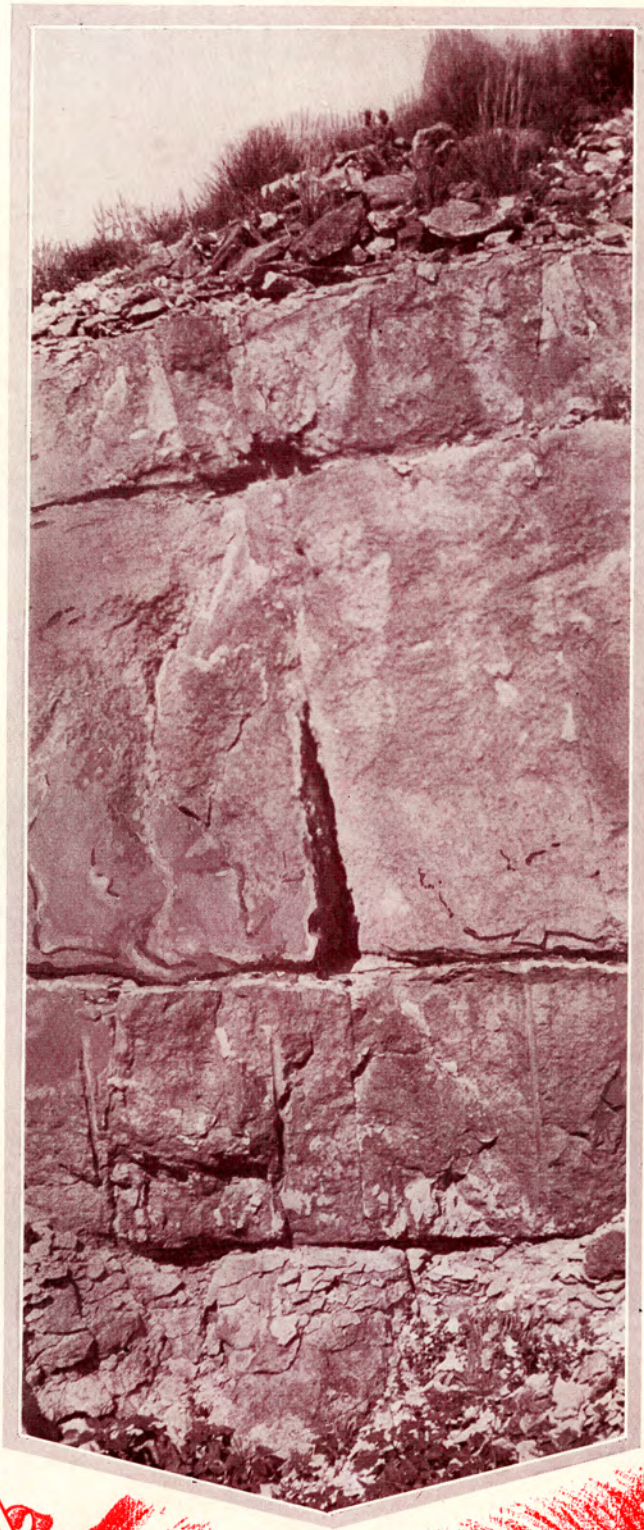

CREATION

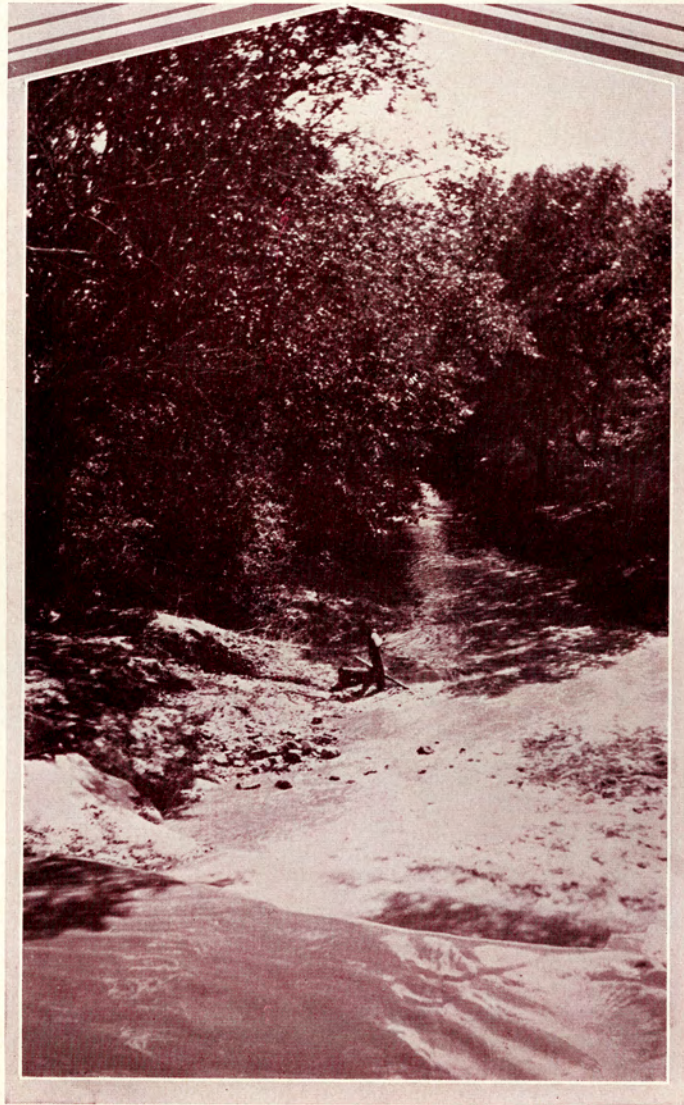



WILLIAM A. LEWIS, B. S., A. B., LL. D.
President of Fort Hays Kansas State College

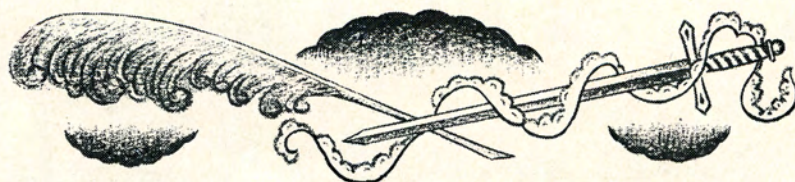

FACULTY

DEAN FLOYD B. LEE, A.B., A.M.

Dean of the Faculty and Registrar
Kansas State Teachers College of Emporia; University of Kansas.

CLARENCE E. RARICK, A.B., ED.D.

Professor of Rural Education and Director of Extension Service
Kansas Wesleyan University; University of Colorado; University of Kansas.

R. L. PARKER, B.S., B.L., A.M.

Professor of History
Ottawa University; University of Chicago.

JAMES R. START, B.S., A.M.

Instructor in Speech
Fort Hays Kansas State College; Columbia University.

ROB ROY IAN MAC GREGOR, A.B., A.M., PH.D.

Professor of English
Otago University of New Zealand; University of Jena; Cambridge University.

MAUDE ISABEL GORHAM, PH.B., A.M.

Instructor in Education
University of Chicago; Columbia University.

HELEN CHRISTIE MALCOLM, B.S., M.S.

Instructor in English
Fort Hays Kansas State College.

CHARLES H. LANDRUM, A.B., A.M.

Assistant Professor of History and Social Science
University of Kansas; Yale University.

THORNTON W. WELLS, B.S., M.S.

Instructor in English
Fort Hays Kansas State College; Kansas State College of Agriculture and Applied Science.

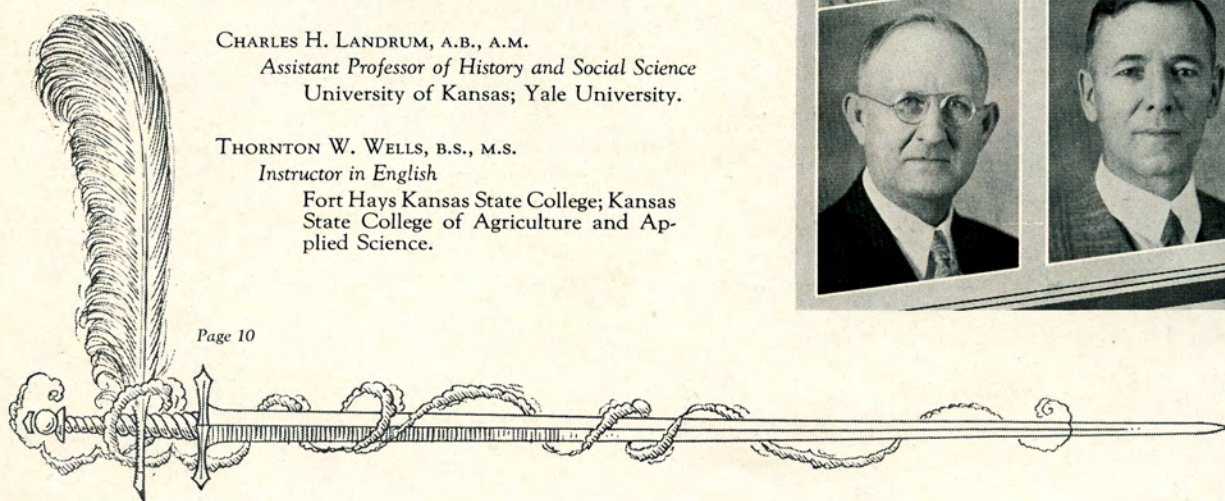

FACULTY

ELIZABETH JANE AGNEW, B.S.

Dean of Women

Kansas State College of Agriculture
and Applied Science; Columbia Uni-
versity.

MANETTA HEIDMAN, B.S., M.S.

Instructor in Textiles and Clothing

Iowa State College; Des Moines Col-
lege.

MARGARET H. HAGGART, B.S., M.A.

Professor of Home Economics

Kansas State College of Agriculture
and Applied Science; University of
Chicago; Columbia University.

CHARLES H. BROOKS, B.S.

*Instructor in Correspondence Study Department
and Latin*

Fort Hays Kansas State College; Kan-
sas State Teachers College of Emporia;
Kansas State College of Agriculture
and Applied Science; University of
Kansas.

MODESTO JACOBINI, A.B.

Professor of Foreign Languages

Liceo, Taranto, Italy; American Inter-
national College; Yale University; New
York University; University of Chi-
cago.

HOMER B. REED, A.B., A.M., PH.D.

Professor of Psychology

Indiana University; University of Chi-
cago; Columbia University.

HARVEY A. ZINSER, B.A., M.A., PH.D.

Professor of Physics and Astronomy

Lehigh University, Indiana University.

WILLIS H. WALKER, A.B., M.A., PH.D.

Acting Professor of Economics

Iowa University.

EDWARD E. COLYER, A.B., A.M.

Professor of Mathematics

Cooper College; University of Kansas;
University of Colorado; University of
Nebraska.

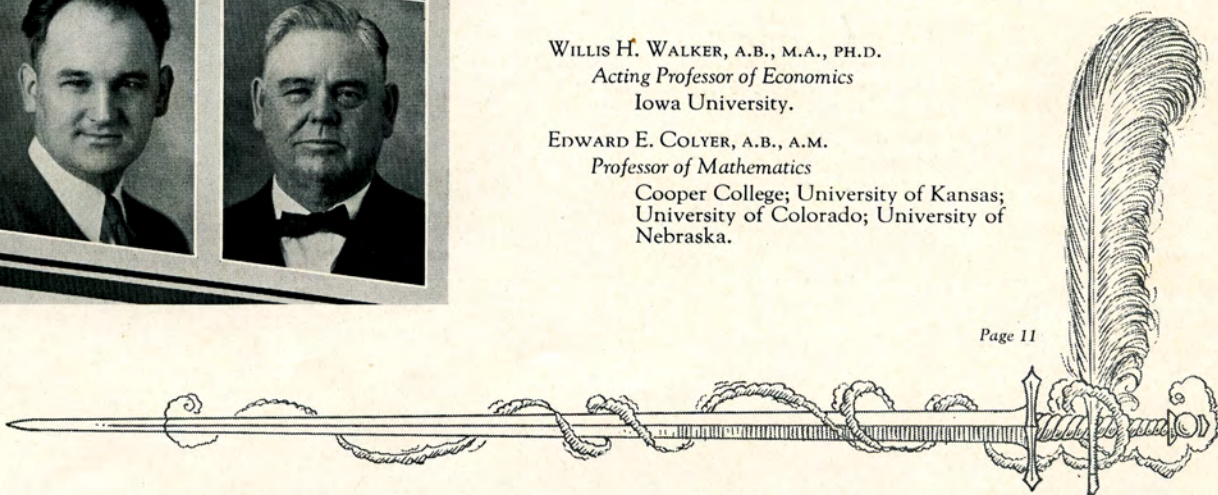

FACULTY

EARL F. MORRIS, B.S., M.D.

Director of Health and Physical Education; Professor of Public Health

Kirkville State Teachers College; St. Louis University.

EDWIN DAVIS, B.S., M.A.

Professor of Manual Arts

Kansas State College of Agriculture and Applied Science; Fort Hays Kansas State College; University of Minnesota.

WILBUR CLIFFORD RILEY, B.S.

Football Coach and Instructor in Physical Education for Men.

Fort Hays Kansas State College; Michigan University.

LEONARD W. THOMPSON, B.S., M.A.

Instructor in Business Administration

University of Kansas; Kansas State Teachers College, Emporia.

PAUL B. GROSS, B.S.

Basketball Coach and Instructor in Physical Education for Men

Fort Hays Kansas State College; University of Illinois.

ARTHUR WILLIS BARTON, A.B., PH.C., PH.D.

Professor of Botany

University of Washington; Northwestern University.

JAMES YEAGER, B.S.

Instructor in Physical Education and Assistant Coach

Kansas State College of Agriculture and Applied Science; University of Iowa.

LYMAN DWIGHT WOOSTER, A.B., PH.M.

Professor of Zoology

Kansas State Teachers College of Emporia; University of Wisconsin; Stanford University.

FRED W. ALBERTSON, B.S., A.M.

Associate Professor of Agriculture

Fort Hays Kansas State College, Kansas State College of Agriculture and Applied Science; University of Minnesota.

JAMES E. ROUSE, B.S., M.S.

Professor of Agriculture

Teachers College of Kirkville, Missouri; University of Wisconsin; Kansas State College of Agriculture and Applied Science.

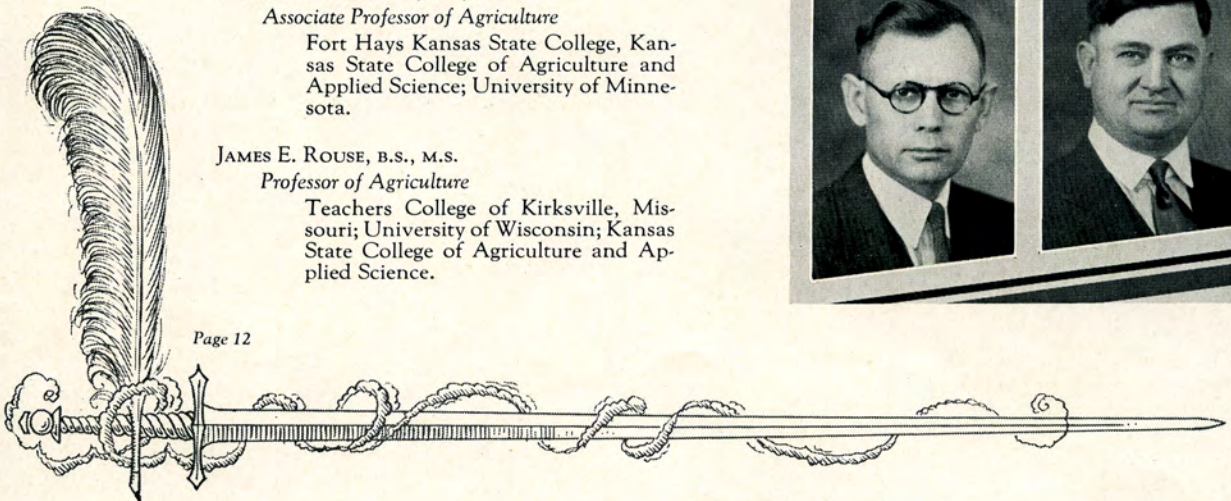

FACULTY

HENRY EDWARD MALLOY, B.S.

Director of Music

K. S. T. C. of Emporia; Voice under George Hamlin, Chicago; D. O. Jones, Emporia; Ella Bochus-Behr, Berlin; Hinshaw of Metropolitan Opera, New York; George Ferguson, Berlin; P. Kirktowns, Berlin.

EARL EUGENE STRIMPLE, A.B.

Instructor in Journalism and Director of News Service

University of Kansas.

HOBART S. DAVIS, B.A.

Instructor in Voice, Men's Glee Club

University of Nebraska; Northwestern University.

FLOYD B. STREETER, A.B., A.M., L.L.

Librarian

University of Kansas, University of Michigan.

FREDERICK E. GREEN, A.B.

Instructor in Band and Harmony

Indiana University; Louisville Conservatory; Detroit Institute of Musical Art; University of Michigan.

MARY BARRETT, A.B., B.S. in L.S.

Reference Librarian

Washburn College; University of Illinois.

LUCILLE FELTON, B.S.

Instructor in Piano

Fort Hays Kansas State College; Alexander Raab; Caruthers Normal School of Piano, Chicago.

MARY ELIZABETH WILLIAMS, A.B., A.B. in L.S.

Supervisor of Circulation

University of Wichita; University of Michigan.

PAUL BLAIR BECKHELM, B.M.

Instructor in Piano and Music Theory

American Conservatory of Music; Northwestern University.

MARGARET HELEN DRESHER, A.B., B.S. in L.S.

Cataloguer

McPherson College; University of Illinois Library School.

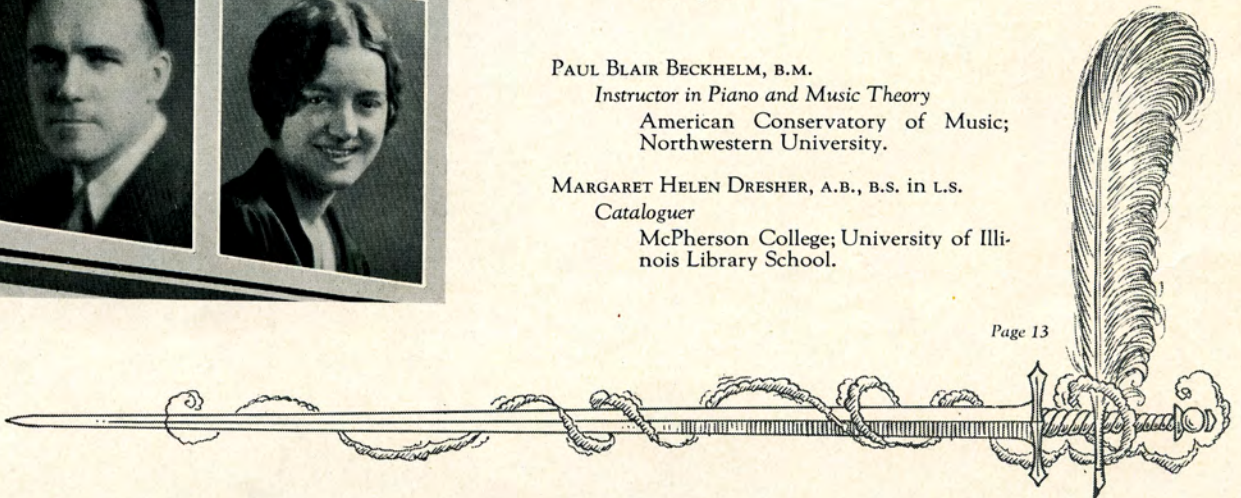

FACULTY

ROY RANKIN, A.B., A.M.

Professor of Chemistry

Kansas State Teachers College of Emporia; University of Kansas; Harvard University.

WALTER G. WARNOCK, A.B., A.M., PH.D.

Assistant Professor of Mathematics

Harvard University, University of Illinois.

GENEVA TRACY MILLETT, B.S. IN P.E., M.A.

Instructor in Physical Education for Women

University of Tennessee, University of Iowa.

ELSIE HARRIS, A.B., B.F.A.

Professor of Applied Arts

University of Oklahoma; Snow-Frowhlich School of Industrial Art, Chicago; Boulder U.; Columbia U.; Broadmoor Art Academy, Colorado Springs.

JESSIE F. PEARCE, R.N., A.B.

College Nurse

Washington University; University of Missouri.

ELIZABETH BARBOUR, A.B., A.M.

Instructor in Physical Education for Women

University of Chicago.

GEORGE F. STERNBERG

Curator, Museum of Geology and Paleontology.

GEORGE A. KELLEY, A.B., M.A., B.ED., PH.D.

Assistant Professor of Psychology

Friends University; Park College; University of Kansas; University of Minnesota; University of Edinburgh, Scotland; University of Iowa.

WALTER WALLERSTEDT

Superintendent of Printing Plant

ELAM BARTHOLOMEW, M.S., SC.D.

Curator of Mycological Museum

Kansas State College, Manhattan; Editor Fungi Coluiani and North American Uredinales.

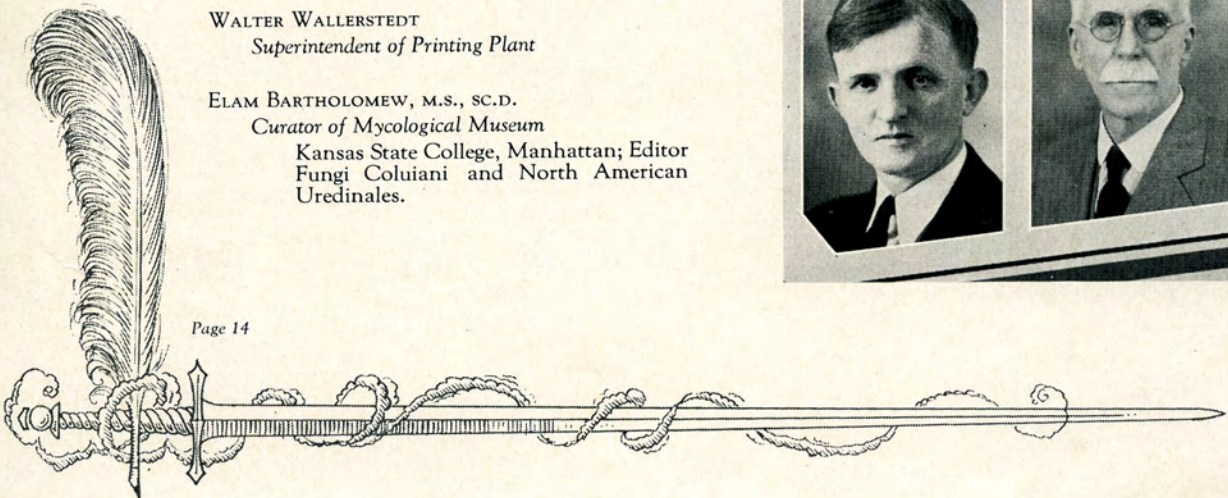

WILLIAM PICKEN SCHOOL FACULTY



ROBERT T. McGRATH, PH.M., PH.D.
Professor and Director of Education
State Teachers College, DeKalb, Ill.; Uni-
versity of Wisconsin.



PEARL G. CRUISE, A.B., A.M.
Assistant Professor of Education
University of Iowa; Iowa State Teachers
College.



FLORENCE M. WALLACE, B.S.
Instructor of Public School Music and Supervisor
Fort Hays Kansas State College; College
of Emporia; University of Southern
California.



MAMIE McCORMICK, B.S., M.A.
Intermediate Grade Teaching Supervisor
State Teachers College, Warrensburg,
Mo.; University of Missouri.



MARY MAE PAUL, B.S., M.A.
Junior High School Teaching Supervisor
Fort Hays Kansas State College; Colum-
bia University.



EMMA GOLDEN, B.S., M.A.
Kindergarten Teaching Supervisor
State Teachers College, Ellindale, S. D.;
University of Minnesota.



GAYNELLE DAVIS, B.S.
Primary Grade Teaching Supervisor
Fort Hays Kansas State College.

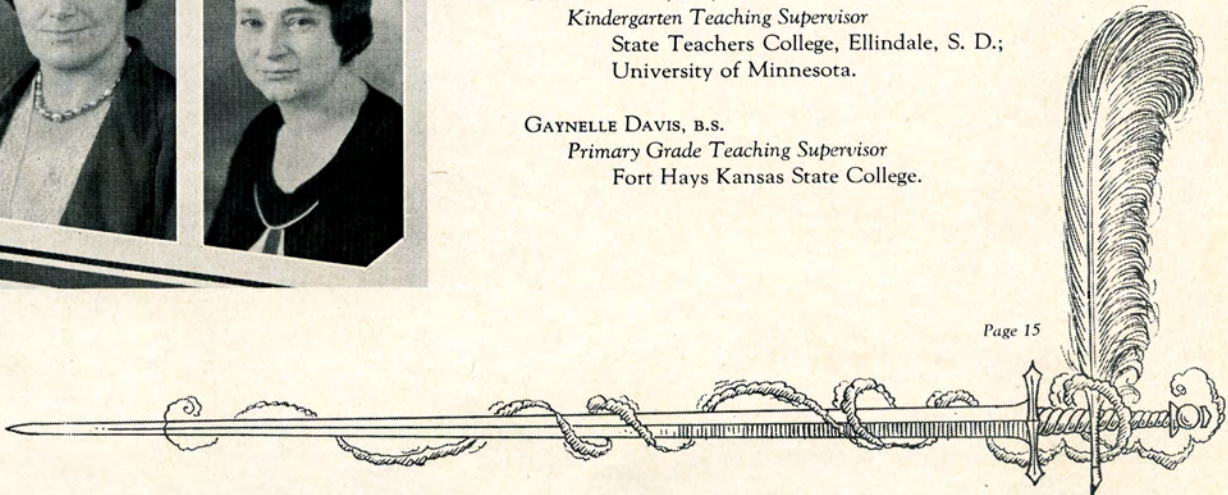

KANSAS STATE BOARD OF REGENTS



C. M. HARGER, Chairman	-	-	-	-	-	Abilene
B. C. CULP	-	-	-	-	-	Beloit
DREW McLAUGHLIN	-	-	-	-	-	Paola
RALPH O'NEIL	-	-	-	-	-	Topeka
LESLIE WALLACE	-	-	-	-	-	Larned
C. C. WILSON	-	-	-	-	-	Meade
FRED M. HARRIS	-	-	-	-	-	Ottawa
OSCAR STAUFFER	-	-	-	-	-	Arkansas City
W. E. IRELAND	-	-	-	-	-	Yates Center

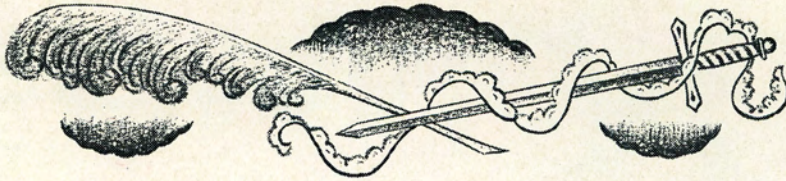

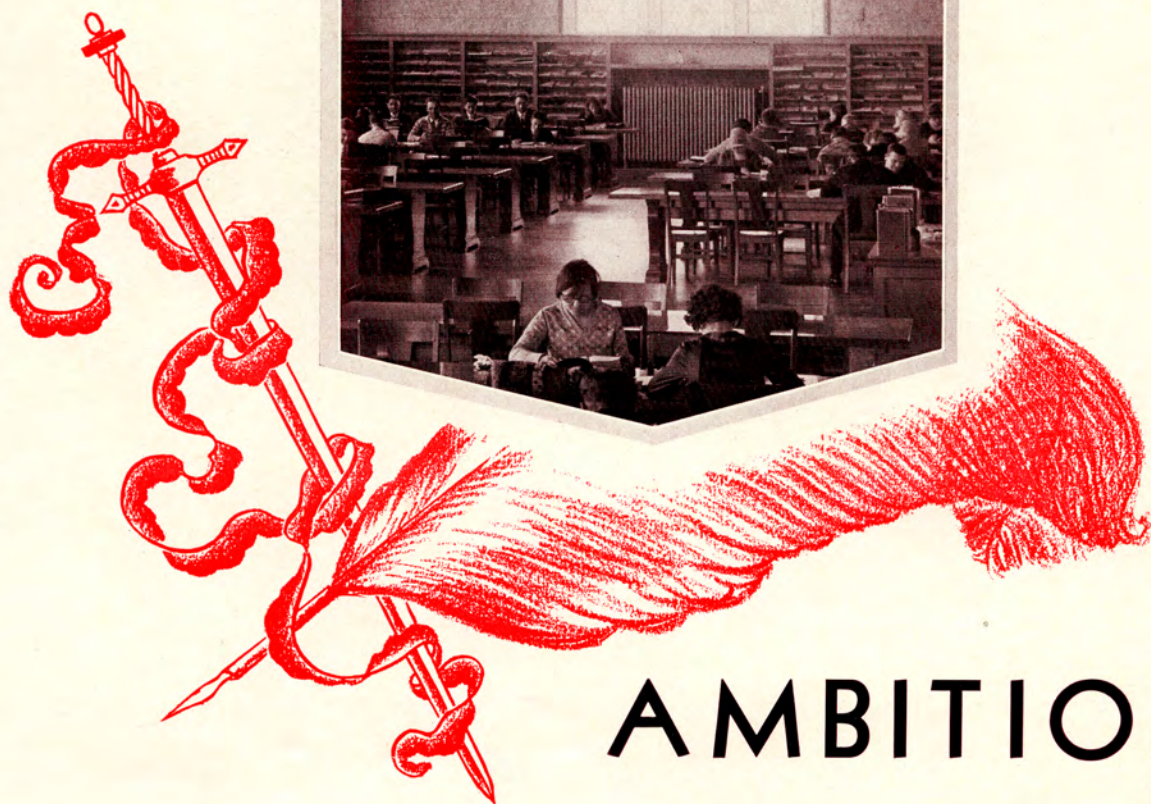

AMBITION

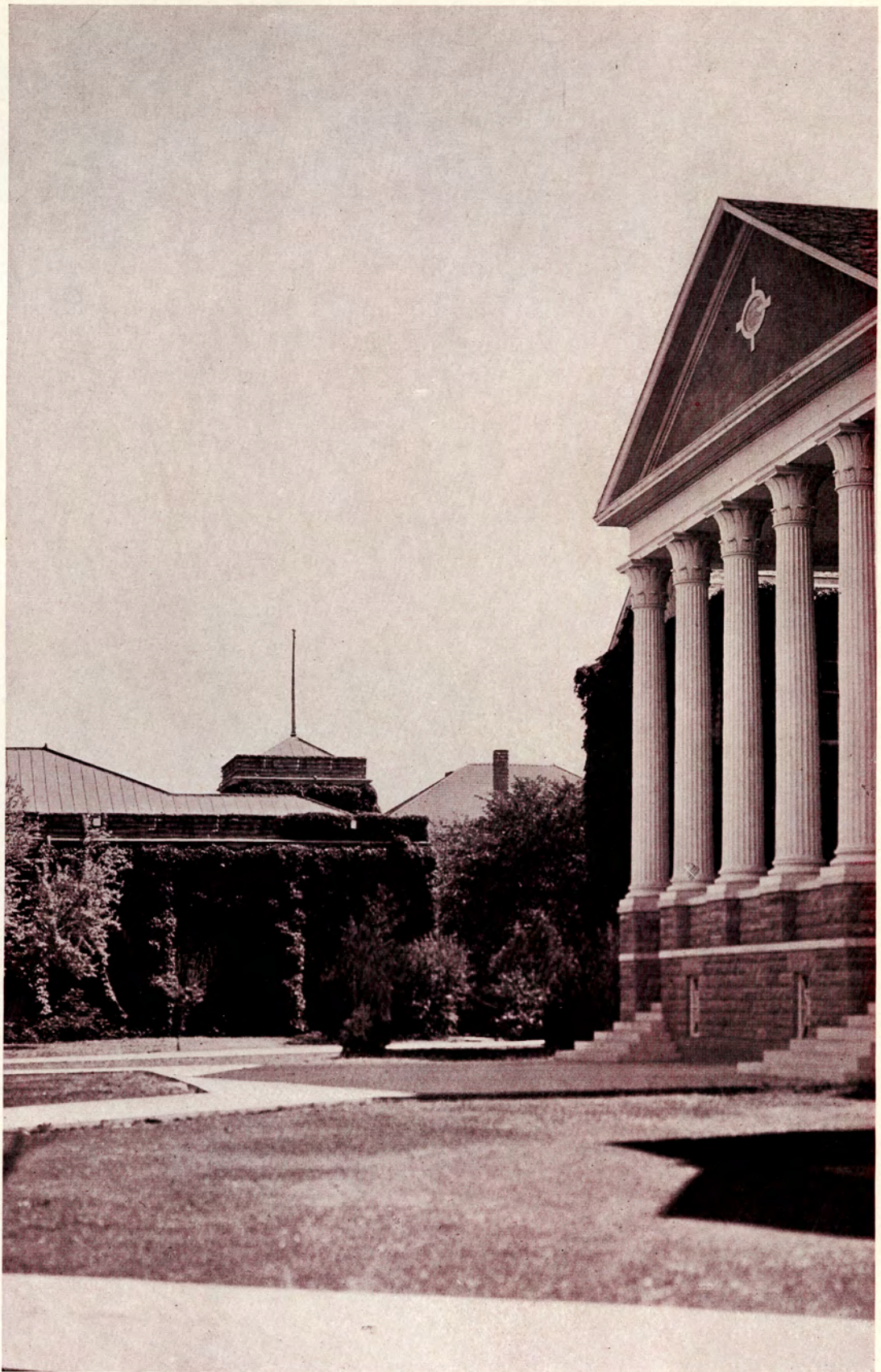

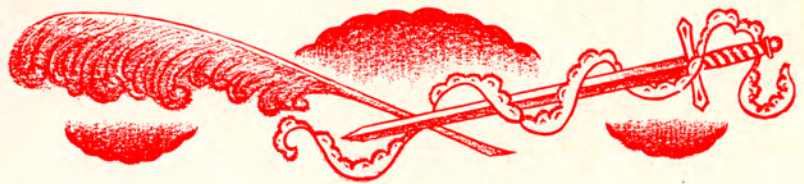
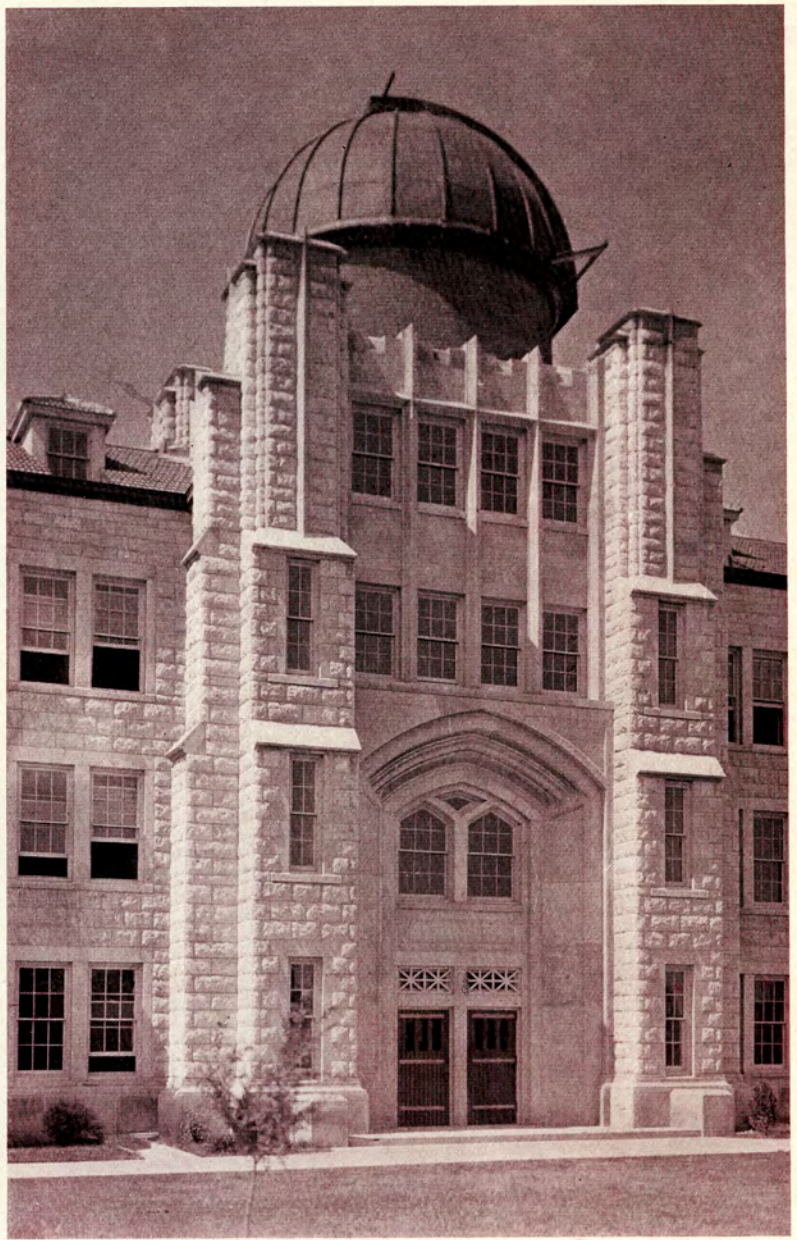
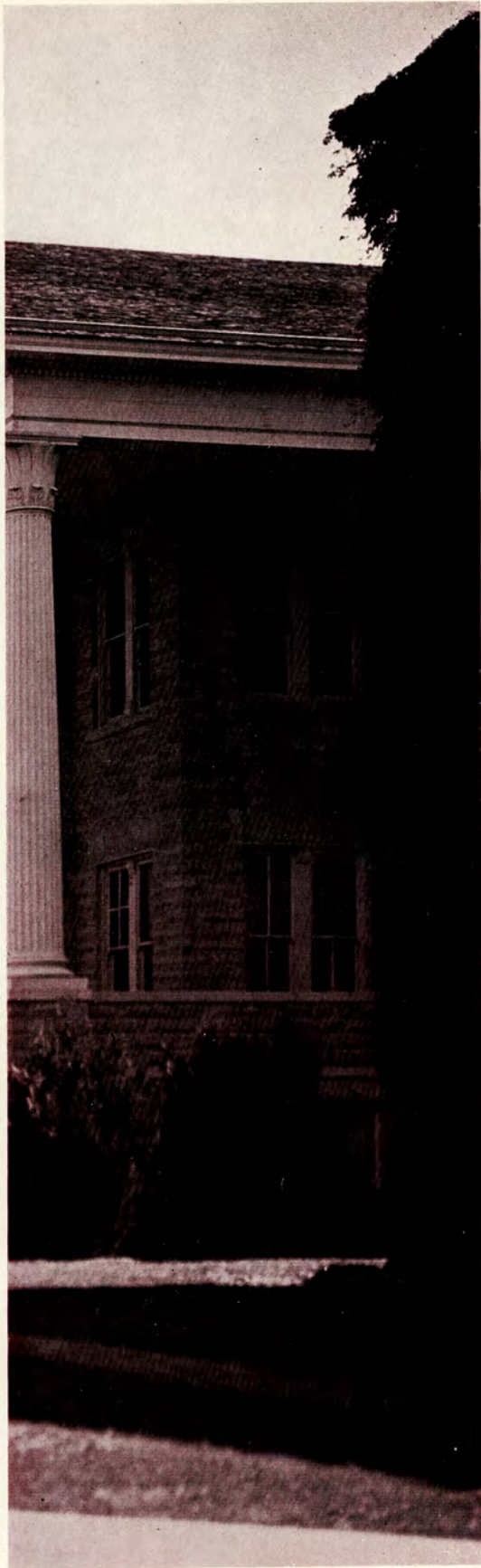

And lo the weary pioneer, dust-stained and travel-worn,
seeking the Flower of Knowledge, saw in the purple distance
the white columns and the sky-commanding domes of great
buildings. His footsteps quickened, his spirit revived, his
thoughts winged their lightning way ahead. To live, to do, to
accomplish!



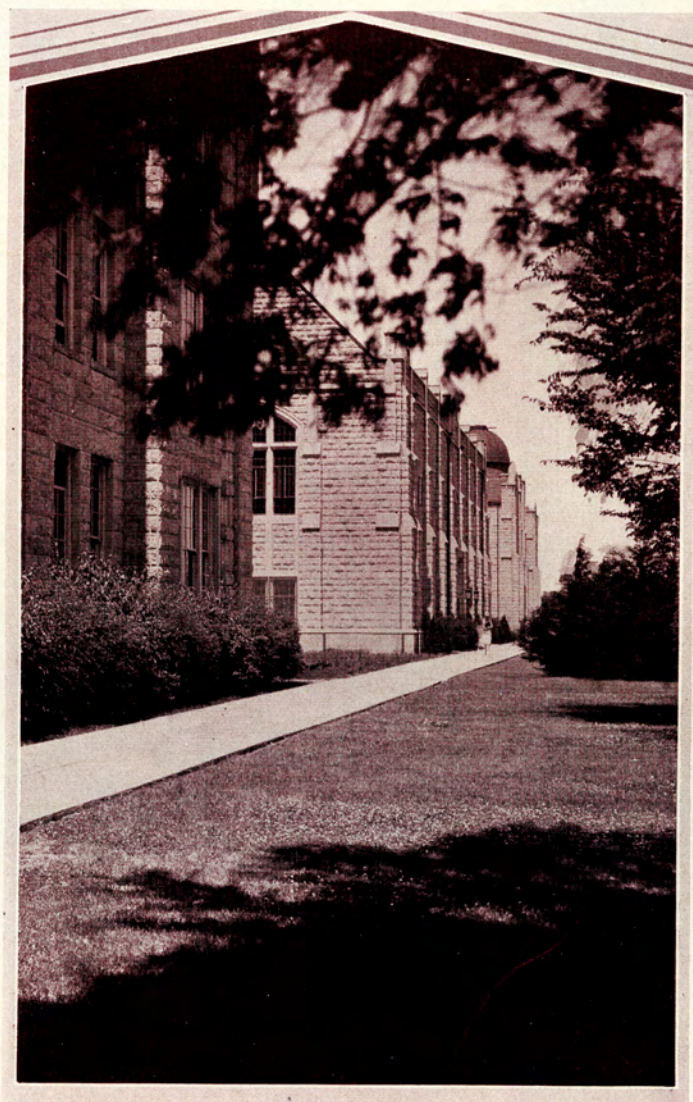



Beesley
Darland
Hubbs
Taylor

Buck
Bingaman
Hunsley
Van Doren

Coulson
Davidson
Levan

Cunningham
Grout
Mitchell
Wamhoff

STUDENT COUNCIL

ALICE BEESLEY, Gove
MARION COULSON, Plains
LLOYD CUNNINGHAM, Hays
VICTOR HUBBS, Dorrance
VESTER DAVIDSON, Hays

HENRY BUCK, BELLEVILLE
RAYMOND DARLAND, CODELL
VYRL LEVAN, Ness City
LOYAL VAN DOREN, Hays
BEVERLY TAYLOR, Ness City

BERT BINGAMAN, OAKLEY
ORVIS GROUT, Hays
EDITH HUNSLEY, Larned
WILLIAM MITCHELL, Ness City
MERYL WAMHOFF, Holytood

This group, whose function is the governing of student problems is composed of three members elected from each class and three members from the student body at large. Class presidents are ex-officio members.

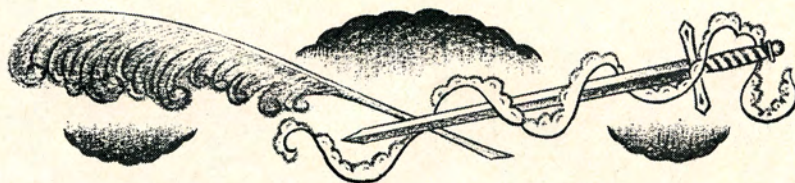

SENIORS

LLOYD CUNNINGHAM - Hays
B. S. BOTANY, HORTICULTURE

Kappa Beta Tau, President (3); Student Council,
Vice-President (3); Senior President (4); Y. M. C. A.
Cabinet (4); Secretary-Treasurer Junior Class (3);
Vice-President Sophomore Class (2).

MARION F. COULSON - Plains
B. S. COMMERCE

Kappa Beta Tau; Student Council (3,4); Y.M.C.A.
(1,2,3,4), President (4); Class Vice-President (3,4).

LOWELL KNISLEY - Logan
B. S. MUSIC

Kappa Beta Tau; Band (1,3,4); Orchestra (1,2,3,4);
Y. M. C. A. (1,2,4); Glee Club (2,3,4).

RALPH ARNOLD - Hays
B. S. PHILOSOPHY

Parliamentary Law (1); Y. M. C. A. (2,3,4); Social
Science Club (3,4); Commercial Club (2).

RUBY ALBERTSON - Hays
B. S. ENGLISH

Chorus (1,2); Art Lovers Club (1); Vice-President
Student Assembly (1).

ALBERTA ALEXANDER - Almena
B. S. ENGLISH

Chorus (1,2); Art Lovers Club (1); English Club
(2,3); Social Usage (4); Social Science (4).

ANDREW BAHL - Hays
B. S. BUSINESS

Pi Omega Pi, President (3), Secretary (4); Commer-
cial Club (3,4); Parliamentary Law (1,2).

IRENE BEAR - Russell
B. S. HOME ECONOMICS

Y. W. C. A. (1); Home Economics Club (2,3,4).

ALICE F. BEESLEY - Gove
B. S. HOME ECONOMICS

Sigma Sigma Sigma; Kappa Omicron Phi, Treas-
urer (3,4); Science Club (3); Home Economics Club
(2,3,4), President (3); Y. W. C. A. (2,3,4), Vice-
President (4); Student Council (4).

GLADYS BLENDER - Hays
B. S. EDUCATION

Y. W. C. A. (4).

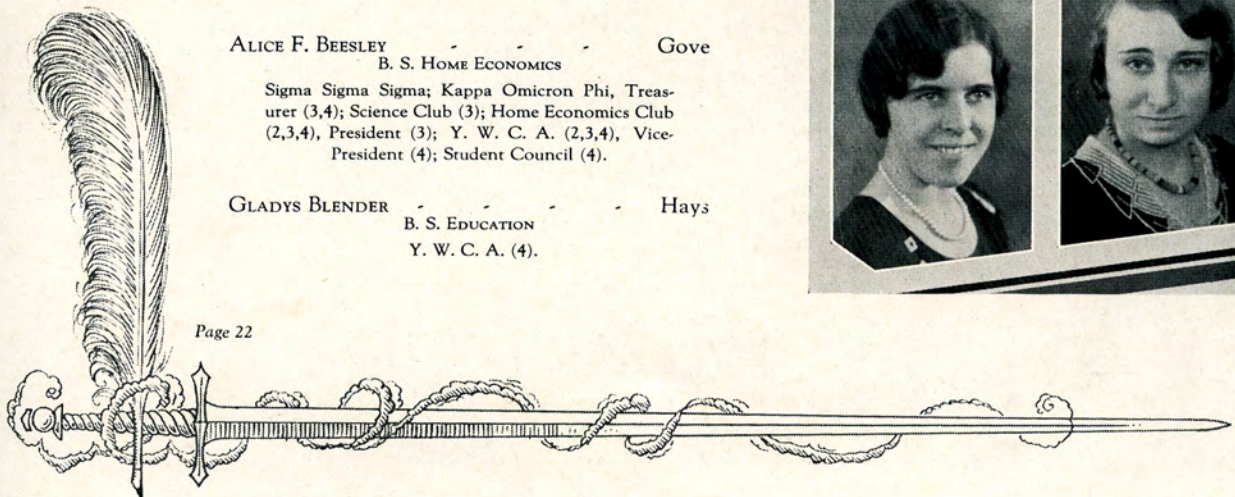

SENIORS

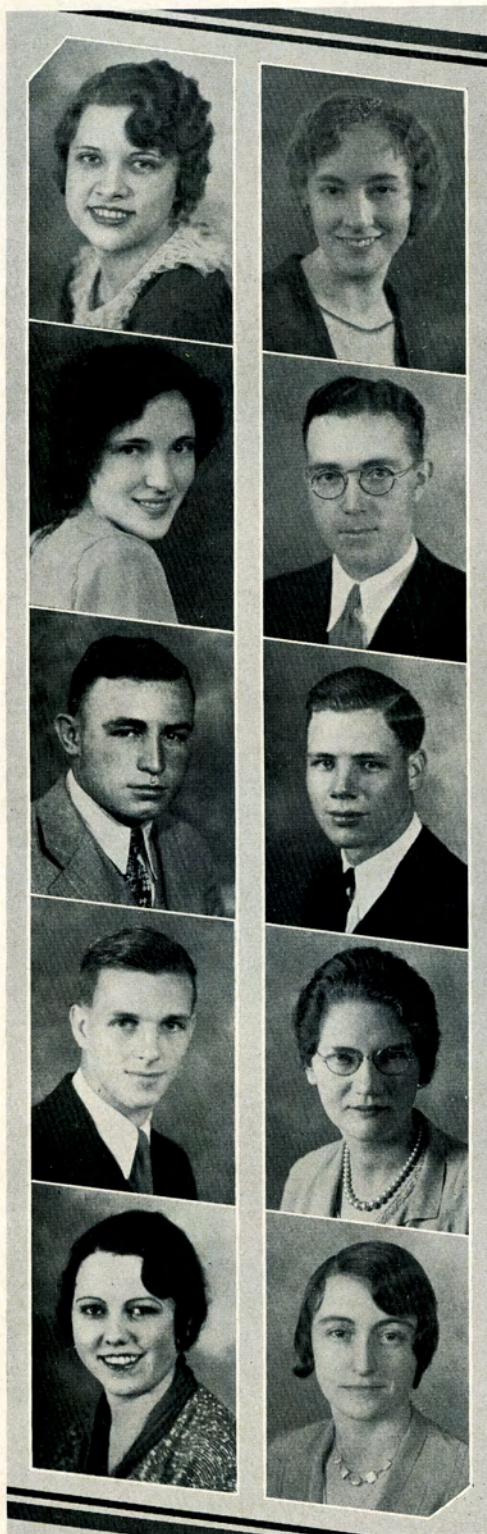

ELOISE BLOOME - Rexford
B. S. HOME ECONOMICS
Theta Sigma Upsilon; Science Club (3); Duck Club
(3,4); Home Economics Club (3,4).

CLARA BOCK - Goodland
B. S. EDUCATION
Sigma Sigma Sigma; Art Lovers Club (3,4);
Chorus (4).

HELENE BOCK - Goodland
B. S. EDUCATION
Sigma Sigma Sigma; Kappa Omicron Phi (3), Presi-
dent (4); Home Economics Club (2,3,4), Vice-President
(4); Chorus (1,2,3,4); Glee Club (1,2,3,4).

ROBERT BURNETT - Hays
B. S. SOCIAL SCIENCE
Y. M. C. A.; Parliamentary Law (2); Social Science
Club (1); Band.

ROY CAMPBELL - Hays
B. S. MECHANIC ARTS
Kappa Beta Tau; Science Club (3); Y. M. C. A. (2).

LAWRENCE CARLTON - Norton
A. B. PHILOSOPHY
Science Club (3); Y. M. C. A. (1,2,3,4).

FARRAN FOREST CARTER - Kansas City, Kansas
B. S. PHYSICAL EDUCATION
Phi Sigma Epsilon; K-Club (1,2,3,4), Vice-President
(4); Basketball (1,2,3,4); Track (3); Freshman Presi-
dent (1); Handsome Man (3).

DOROTHY CARY - Culver
B. S. MUSIC
Chorus (2,3,4).

GLADYS FERN CHEGWIDDEN - Lucas
B. S. JOURNALISM
Theta Sigma Upsilon; Reveille Staff (3); Leader Staff
(3); Duck Club (4); Pep Club (4).

LILLIAN R. CLAAR - Oberlin
B. S. LIBRARY SCIENCE
Y. W. C. A. (1,2,3), President (3); W. A. A. (1,2);
Quill Club (2,3); Leader (1,2); Chorus (3); Achieve-
ment Queen (4).

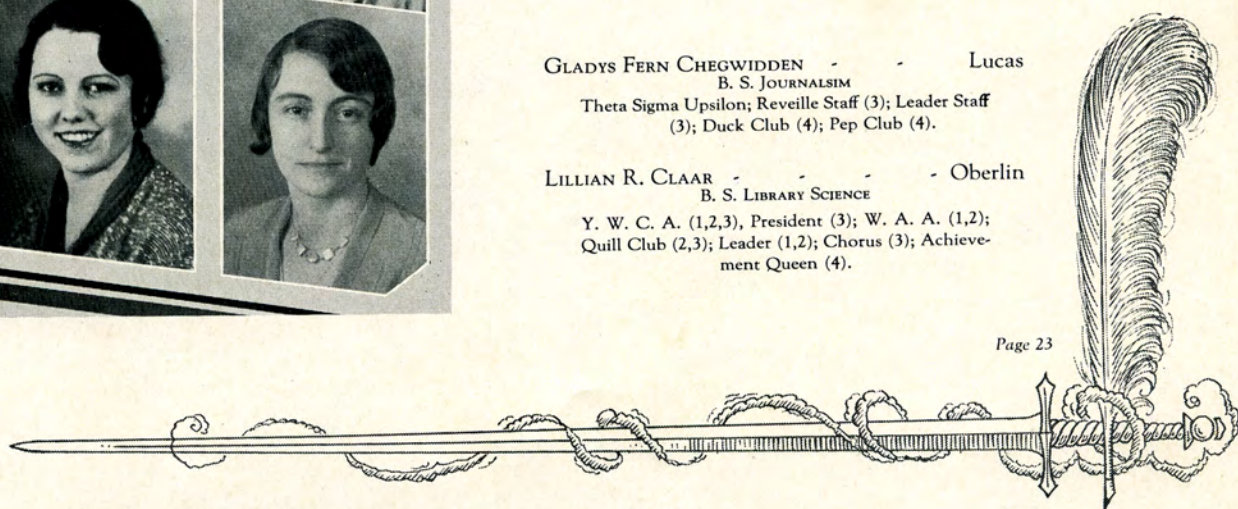

SENIORS

ROY O. COOPER - Wilson
B. S. BUSINESS
Sigma Tau Gamma; Leader (2,3,4).

BEULAH COURTNEY - Jetmore
B. S. ENGLISH
Art Lovers Club (4); English Club (4); Y. W. C.
A. (4).

THELMA DANIELS - Garfield
B. S. BOTANY
Y. W. C. A. (1,2,3,4), Secretary (3,4); Chorus
(2,3,4); Glee Club (2,3,4).

LUCRETIA DAVIS - Mentor
B. S. COMMERCE
Pi Omega Pi; Commercial Club

FRED DELLETT - Rush Center
A. B. PHYSICS
Phi Sigma Epsilon; Junior Play (3); Science Club (1);
Achievement Contest Winner (4).

EDWIN J. DREILING - Walker
A. B. ENGLISH
Commercial Club

CHARLES V. EADS - Quinter
B. S. MUSIC
Phi Mu Alpha; Chorus (1,2,4); Glee Club (1,2,4);
Chocolate Soldier (4); Quartet (1).

HENRY T. ESAU - Buhler
B. S. SOCIAL SCIENCE
Glee Club (2); Chorus (1,2,3,4); Y. M. C. A.

MAURICE FAULKNER - Great Bend
B. S. MUSIC
Phi Mu Alpha; Band (1,2,3,4); Glee Club (2,3,4);
Chorus (1,2,3,4); Orchestra (1,2,3,4).

CARL S. FIREBAUGH - Augusta
B. S. MECHANIC ARTS
Phi Sigma Epsilon, Treasurer (3,4); Football (2,3,4);
Track.

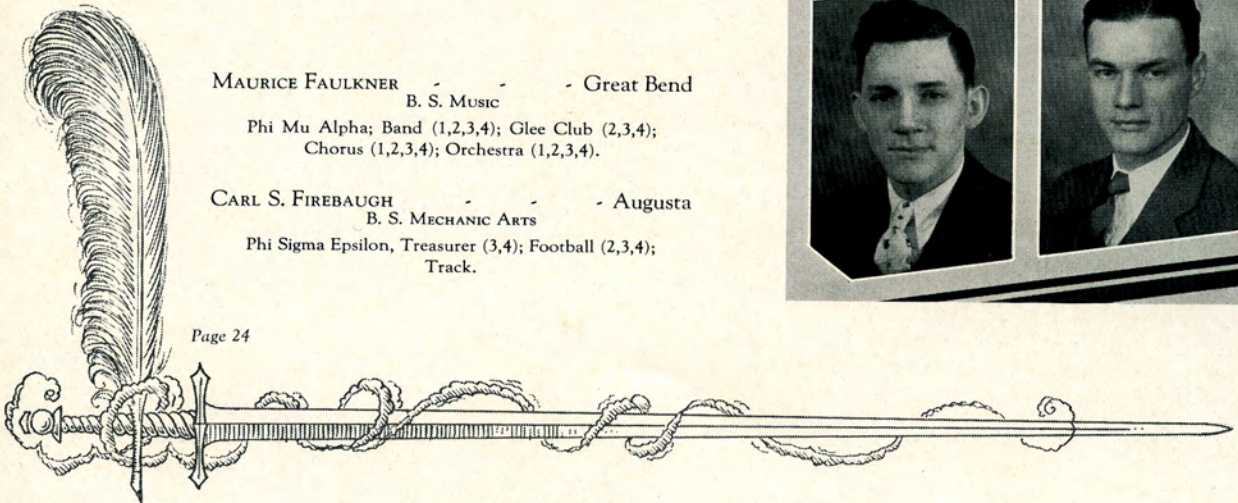
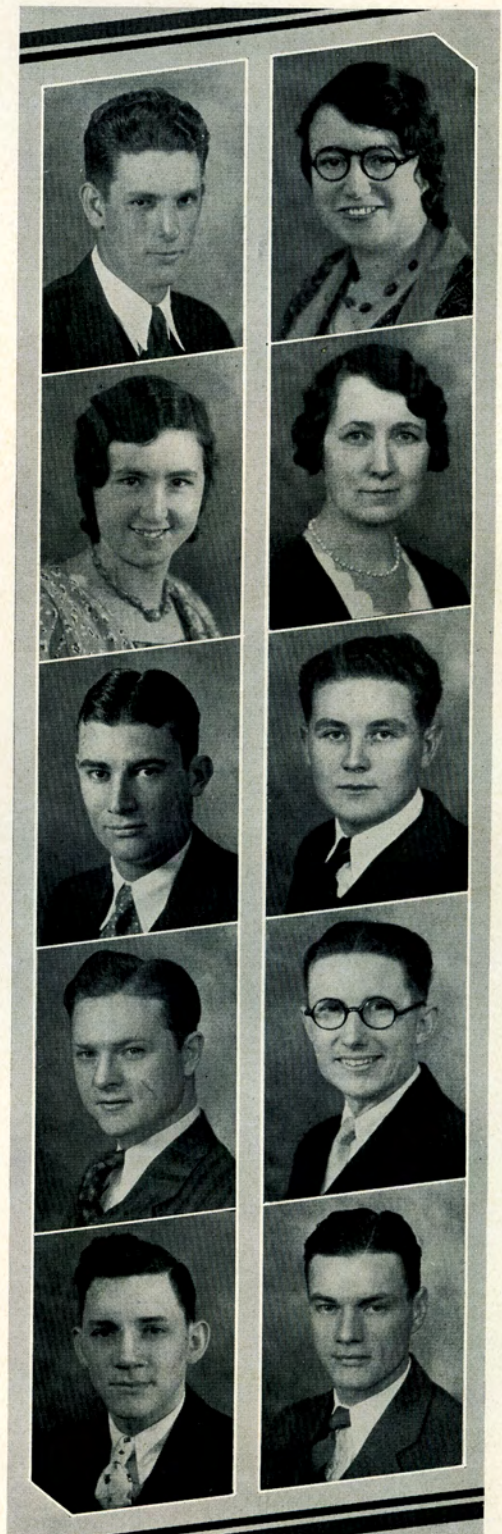

SENIORS



RUBY A. FRISBIE - McDonald
B. S. COMMERCE
Commercial Club (2,3,4); Social Science Club (4).

HELEN E. FRUSHER - Jetmore
B. S. COMMERCE
Pi Omega Pi; Commercial Club (2,3,4); Science Club (2).

HUGH FRUSHER - Ness City
B. S. JOURNALISM
Y. M. C. A. (1,2,3,4); Chorus (3,4); Debate (3,4); Parliamentary Law (2).

GERTRUDE E. GARDNER - Great Bend
B. S. MUSIC
Sigma Alpha Iota; Dana's Musical Institute (1,2,3); Women's Glee Club (4); Orchestra (4).

CRYSTAL GRIFFITH - Edmond
B. S. COMMERCE
Pi Kappa Sigma; Pi Kappa Delta; Pi Omega Pi; Duck Club (3,4); W. A. A. (1,2,3).

MARY HERRMAN - Hays
B. S. MUSIC
Band

ANNA W. HIEBERT - Ingalls
B. S. KINDERGARTEN
Tabor College 1930; Y. W. C. A.; Science Club.

THOMAS S. HINES - Hoxie
A. B. CHEMISTRY
Phi Sigma Epsilon, President (3,4); Student Council (2); Junior Play (3); Student Assembly (4); President Student Council (3).

VICTOR E. HUBBS - Dorrance
B. S. BUSINESS
Sigma Tau Gamma; Commercial Club (3,4); Science Club (2); Y. M. C. A. (4); Student Council (4).

FRANCIS G. JENNINGS - Arnold
A. B. and B. S. MATHEMATICS
Band (1,2); Glee Club (2,3,4); Chorus (1,2,3,4); Limacon Club (3).

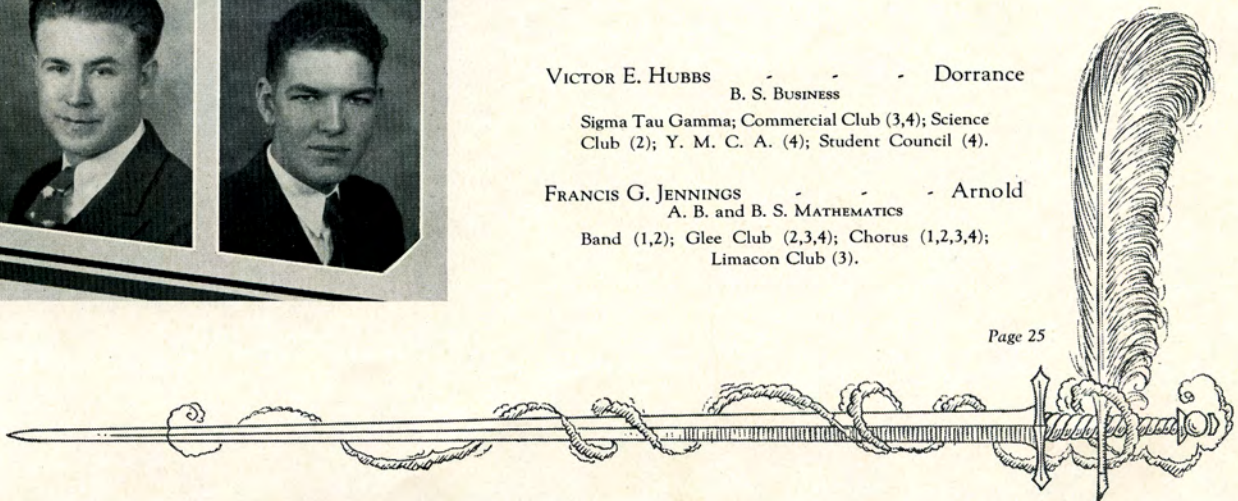

SENIORS

WAYNE R. JOHNSON - - - Weskan
B. S. BUSINESS
Glee Club (1); Commercial Club (1,2).

BASIL JONES - - - Smith Center
B. S. EDUCATION
Science Club (4).

BROOKA M. KNOWLES - - - Kirwin
B. S. COMMERCE
Pi Omega Pi; Pi Gamma Mu; Y. W. C. A. (1,2);
W. A. A. (1).

ESTHER KOLSKY - - - Logan
B. S. COMMERCE
Pi Omega Pi; Commercial Club (4); W. A. A. (2,3);
Science Club (2,3,4); Y. W. C. A. (3).

FERN LACEY - - - Sharon Springs
B. S. MUSIC
Sigma Alpha Iota; Bethany College (1,2); Y. W.
C. A.; Glee Club (3,4); Chorus (3,4).

OLIVER S. LAWSON - - - Cuba
B. S. HISTORY
Kappa Beta Tau; Social Science Club (4); Parlia-
mentary Law (2); Y. M. C. A. (2).

FLORENCE LAVERY - - - Cawker City
B. S. HISTORY
Y. W. C. A. (2,3,4); Social Science (1,2); Art Club
(2); Chorus (3,4).

JOHN LOCKE - - - Covert
B. S. AGRICULTURE
Track (1,2,3,4); Basketball (4)

GERALD LONG - - - Wakeeney
B. S. BUSINESS
Kappa Beta Tau; Pi Gamma Mu; Y. M. C. A. (1);
Commercial Club (3,4); Pep Club (3,4).

KATHRYN MARSHALL - - - Collyer
Delta Sigma Epsilon; Art Club (1,2,3,4); Chorus
(2,3,4); Leader (3); Pan-Hellenic (4).

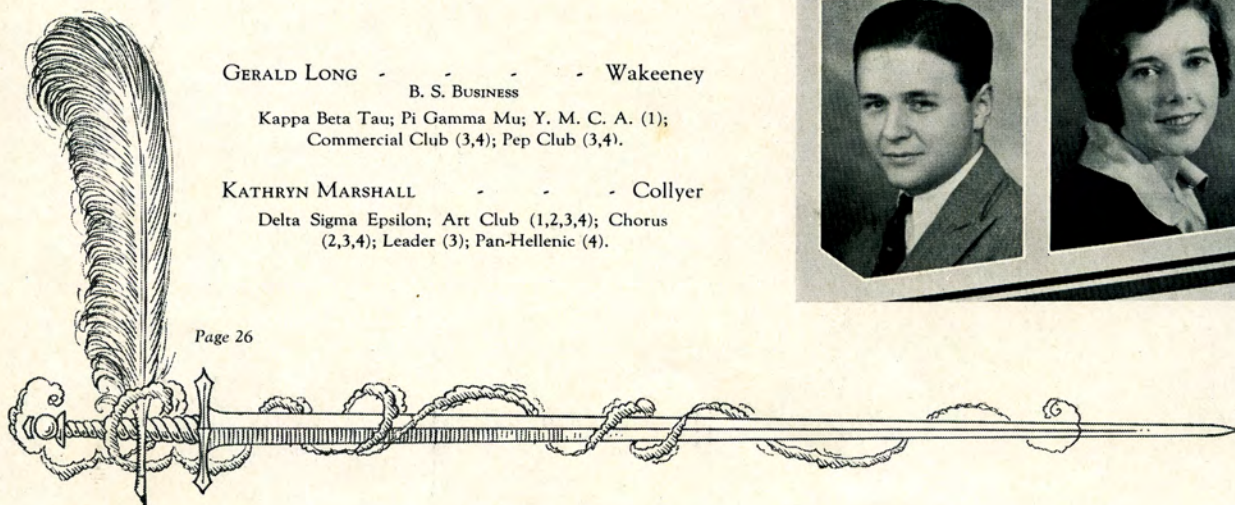

SENIORS



CECIL W. MCKEE - Hays
B. S. MECHANIC ARTS
Phi Sigma Epsilon; Pi Kappa Delta; Debate; Editor
Leader (2); Band (1,2); Kansas Representative Stu-
dent Tour Europe, 1922.



AGNES McPEAK - Hunter
B. S. HOME ECONOMICS
Pi Kappa Sigma; Home Economics Club (1,2,3,4);
Social Science Club (2); Y. W. C. A. (1,2).



EFFIE MAE McWILLIAMS - Hays
B. S. KINDERGARTEN
Delta Sigma Epsilon, President (4); Chorus (2);
Home Economics Club (2,3).



MARY MILLER - Claflin
B. S. ENGLISH
Y. W. C. A. (1,2,3,4); Social Science Club (1,2,3,4).



MARGARET M. MOONEY - Hanston
B. S. HOME ECONOMICS
Kappa Omicron Phi; W. A. A. (1,2); Glee Club (1,2);
Home Economics Club (1).



DOROTHY MORAN - Nekoma
B. S. MUSIC
Sigma Alpha Iota, President (4); Chorus (1,3); Glee
Club (2,3,4); Band (3,4); Orchestra (1,2,3,4).



ROY A. NORRIS - St. John
B. S. INDUSTRIAL ARTS
Band (4); Boxing (4).



EILEEN NORTHUP - Quinter
B. S. ENGLISH
Theta Sigma Upsilon, Secretary (3), President (4);
English Club (1,2,4); Home Economics Club (1,3,
4); Pan-Hellenic (4)



C. M. OPPY - Hays
B. S. COMMERCE
Commercial Club



EVELYN PAULY - Logan
B. S. ART
Alpha Sigma Alpha; Art Lovers Club (3,4); English
Club (4); Orchesus (4).

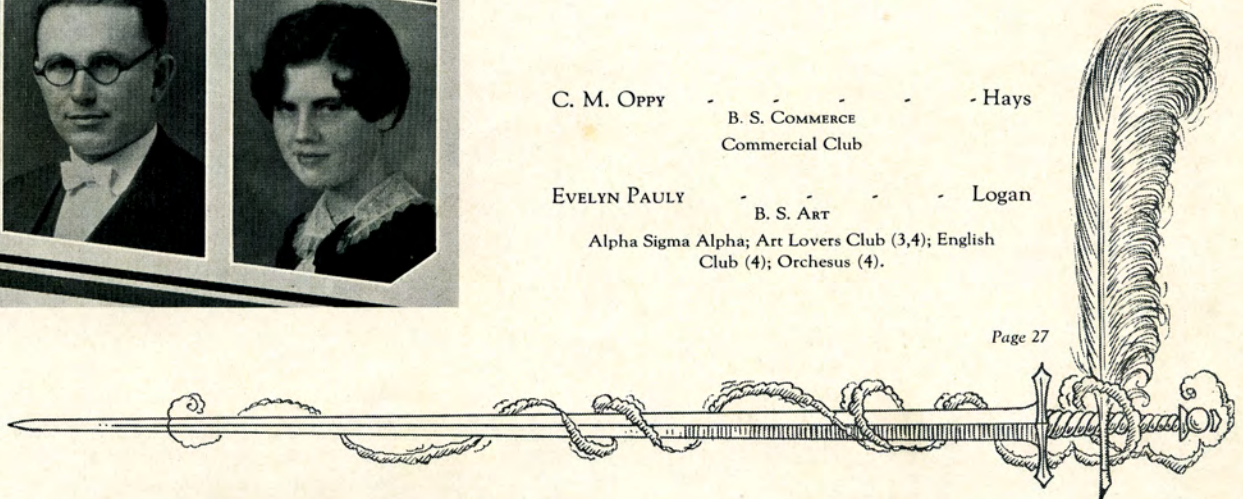

SENIORS

FRANK PERKINS - Goodland
B. S. COMMERCE

Pi Omega Pi (2,3,4); President of Commercial Club
(2,3); Commercial Club (1,2,3,4).

MAE E. PATTERSON - Rozel
B. S. ENGLISH

FLORENCE POPE - Selden
B. S. HOME ECONOMICS

Sigma Sigma Sigma; Kappa Omicron Phi; Glee Club
(2,3,4); Orchesus (1,2); Home Economics Club (3,4);
Chorus (1,2,3,4); Student Assembly.

MARY GAYLE REECE - Spivey
B. S. PHYSICAL EDUCATION

Alpha Sigma Alpha; Sigma Alpha Iota; W. A. A.
(3,4); Chorus (3,4); Glee Club (3,4); Duck Club (4);
Junior Play (3).

KATHERINE RHOADES - Hays
B. S. AND A. B. ENGLISH and JOURNALISM

Theta Sigma Upsilon, President (3); Duck Club
(2,3,4); W. A. A. (3); Chorus (3); Leader Editor (3);
Pep Club (4); Leader Staff (1,2,3); Reveille Staff (4);
Junior Play (3); K. Book (3,4).

HYACINTH S. ROTH - Hays
B. S. MECHANIC ARTS

Commercial Club (2,3,4); Glee Club (2,3); Chorus
(1,2,3).

JEWELL ROYSE - Langdon
B. S. MUSIC

Pi Kappa Sigma; Pep Club (2,3,4); Chorus (1,2,3,4);
Junior Play (3); Orchesus (3,4).

NORINE SCHLYER - Hays
B. S. COMMERCE

Pi Omega Pi; Chorus (2); English Club (4); Com-
mercial Club (1,2,4).

ADOLPH SCHRINER - Bison
B. S. MECHANIC ARTS

Football; Track; Science Club

IDA L. SMITH - Belleville
B. S. HISTORY

Pi Gamma Mu; Social Science Club (2,3,4); W. A. A.
(2); Y. W. C. A. (4).

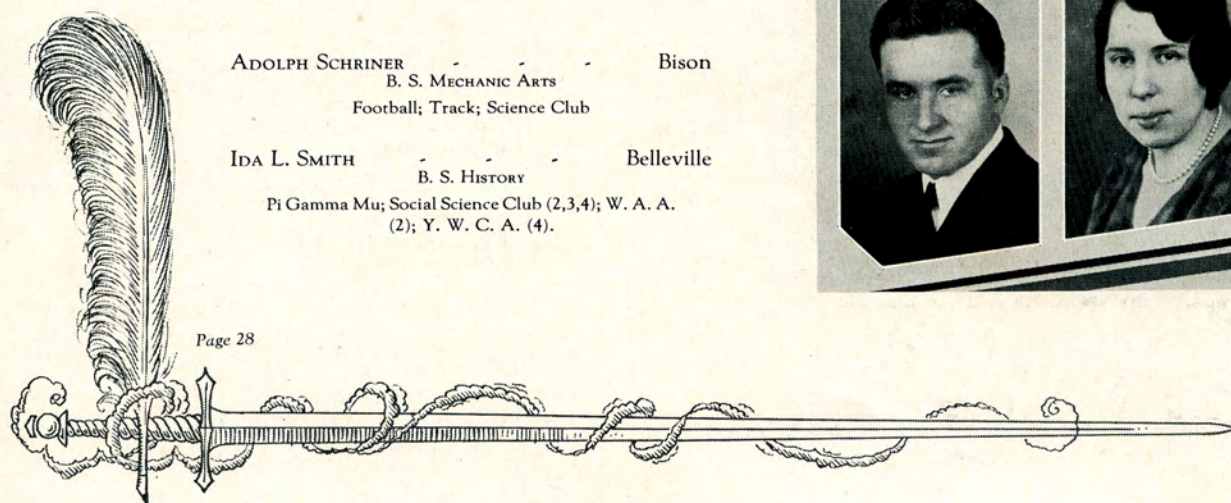

SENIORS



GRACE SPEOLSTRA - - - Prairie View
B. S. ENGLISH

Kappa Omicron Phi; English Club (2); Home Economics Club (2,3,4); W. A. A. (2,3); Chorus (2).

EGLA STEINLE - - - Dorrance
PUBLIC SCHOOL MUSIC

Chorus (1,2,3,4); Glee Club (1,2,3,4); English Club (4).

WILLIAM STEWART - - - Weskan
B. S. MECHANIC ARTS

Kappa Beta Tau; Science Club (3); Parliamentary Law (1,2,3).

MEARLE STINSON - - - Viola
B. S. HISTORY

Track (4); Sterling College (1,2,3).

OPAL TOURTILLOTT - - - Hays
B. S. COMMERCE

Commercial Club (2,3,4); W. A. A. (2).

NEVA UNDERWOOD - - - Norton
B. S. ENGLISH

Social Usage (4); Y. W. C. A. (1,2,3); English Club (4).

ROGER UNRUH - - - Pawnee Rock
B. S. AGRICULTURE

Kappa Beta Tau; Glee Club (1,2,3,4); Chorus (1,2,3,4); Y. M. C. A. (1,2,3,4).

VIVIEN VINCENT GREEN - - - Clay Center
B. S. MUSIC

Emporia (1); Phi Mu Gamma; Band (1,2,3); Glee Club (2); Orchestra (1,2,3).

SYLVENUS J. WASINGER - - - Collyer
A. B. PHYSICS, MATHEMATICS

Science Club (3); Commercial Club (2); Mathematics Club (1).

PEARL I. WENGER - - - Selden
B. S. HOME ECONOMICS

Sigma Sigma Sigma, President (4); Duck Club (2,3); Orchesus (2); Home Economics Club (2,3,4); Pep Club (3,4).

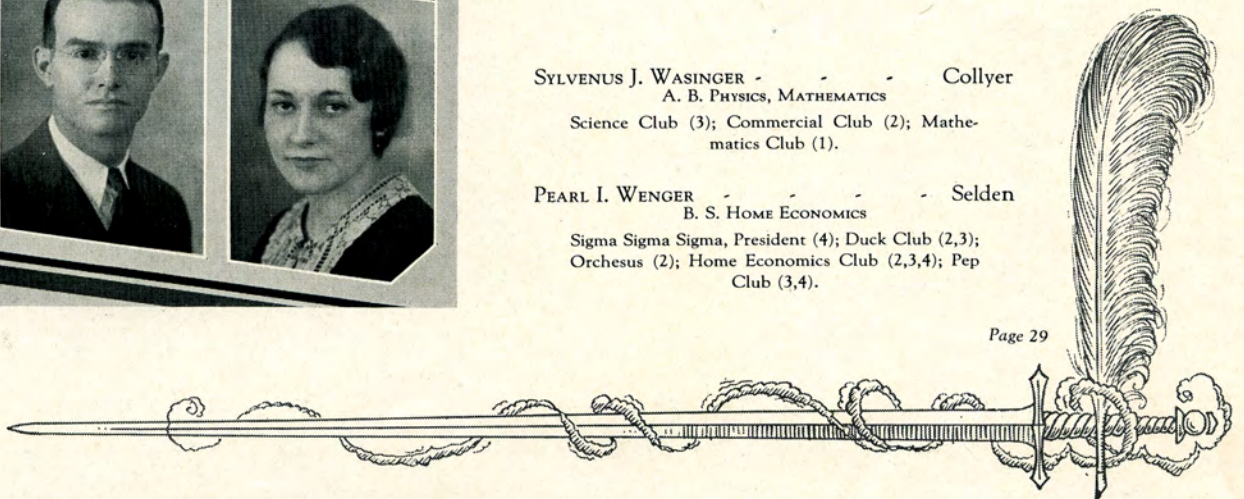

SENIORS

O. P. WEIGEL - Hays
B. S. MUSIC, B. S. SPANISH
Phi Mu Alpha; Band; Orchestra; Pep Club; Cheer-
leader; Dramatics; Glee Club.

GLADYS DAIE WICKIZER - Hays
B. S. MUSIC
Sigma Sigma Sigma; Glee Club (1,2,3,4); Chorus
(1,2,3,4); Orchestra (1,2,3,4).

DONALD WILLIAMS - Luray
B. S. ENGLISH
Kappa Beta Tau; Chorus (1); Science Club (2).

MARION WILLIAMS - Partridge
B. S. AGRICULTURE
Kappa Beta Tau; Chorus (2,3,4); Y. M. C. A. (2).

THELMA WYNONA WILSON - La Crosse
B. S. ENGLISH
Delta Sigma Epsilon; English Club (3,4); Commer-
cial Club (4); Y. W. C. A. (1).

SCOTT WYLIE - Quinter
B. S. COMMERCE
Sigma Tau Gamma, President (3,4); Sophomore
President; Basketball (2,3); Student Council (1,2,3);
Pep Club (1,2,3); Reveille Business Manager (3);
Junior President; K. Club President, (3,4); Student
Assembly (4); Business Manager Leader (4).

LOWELL O. YASMER - Arnold
B. S. HISTORY
Kappa Beta Tau; Commercial Club (1); Chorus (2,3);
Social Science (4).

HESTER ZIMMERMAN - Edmond
B. S. ENGLISH
English Club (4).

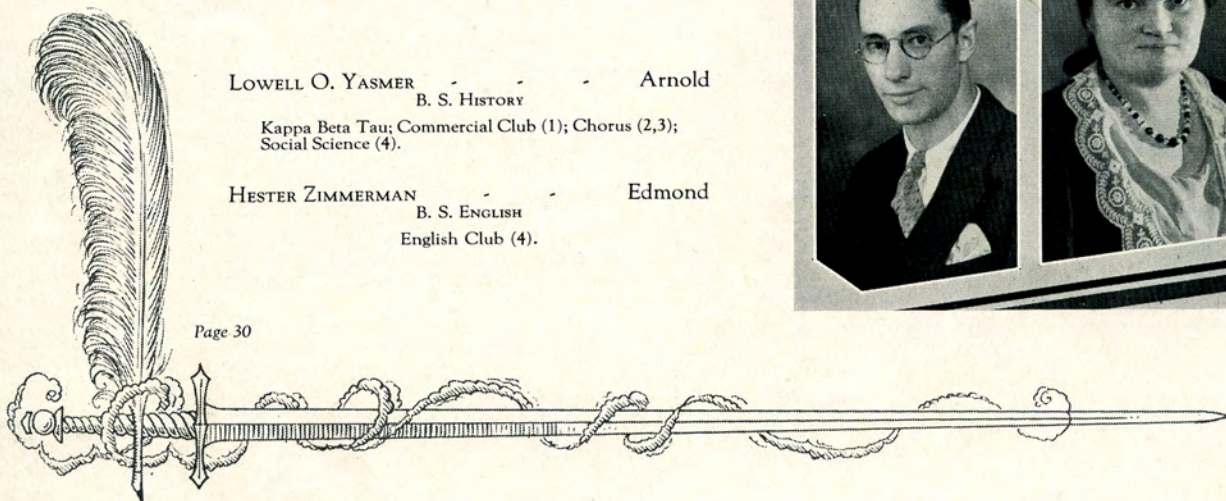

SENIORS



JAMES G. CARSTENS - Jennings
B. S. CHEMISTRY
Band (1,2,3); Orchestra (2); Football (1); Parliamentary Law (2); Social Science (3,4).



JOSEPHINE HUNT - Hays
B. S. MUSIC
Sigma Alpha Iota; Glee Club (1,2,3,4), President, (4); Orchestra (3,4); Pi Kappa Delta.



CHARLES V. IRVIN - Winfield, Mo.
B. S. PHYSICS, HISTORY
Kappa Beta Tau; K-Club; Football (1,2,3,4); Science Club, President (4); Wrestling (3,4).



LEO LEGLEITER, A. B. - La Crosse
B. S. ZOOLOGY
Phi Mu Alpha; Glee Club (1,2,3,4); Chorus (1,2,3,4); Band (3,4); Pep Club (3,4); Messiah; Aida; Faust.



LAWRENCE ROMEISER - Timken
B. S. BIOLOGICAL SCIENCE
Phi Sigma Epsilon; Basketball; Pep Club; Science Club.



OLIVE VAN METRE - Valentine, Nebr.
A. B. ENGLISH
University of Nebraska; English Club (4).



MARJORIE WALKER - Brownell
B. S. MUSIC
Alpha Sigma Alpha; Glee Club; Chorus; Pep Club.



KATHLEEN NORTHUP - Wakeeney
B. M. MUSIC
Sigma Alpha Iota; Orchestra (1,4); Chorus (1,2,3,4).

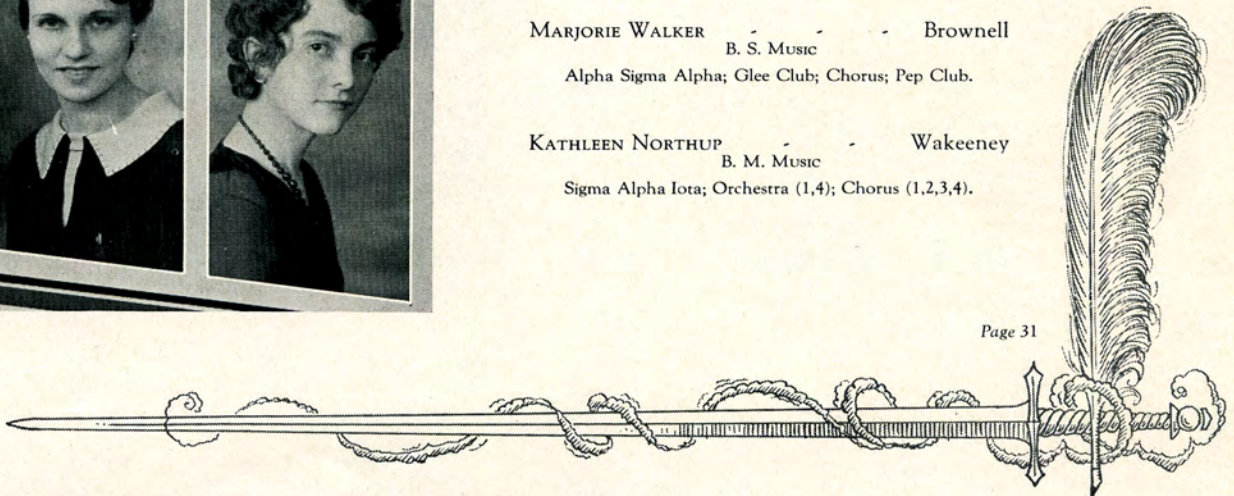

JUNIORS



KATHLYN DENNIS - - - Woodston
Primary

KATHARYN DICKERSON - - - Cimarron
Education

ANNABELLE DICKINSON - - - Gorham
Home Economics

LYNN DRAKE - - - Natoma
Business Administration

ELIZABETH EARLY - - - Hays
Art

BERNICE ELLIOTT - - - Weskan
Home Economics

JOSEPH FISHER - - - Larned
History

WESLEY FREEMAN - - - Wellsford
Business Administration

BERYL GARDNER - - - Great Bend
Kindergarten

BEE GARTON - - - Norton
Kindergarten

EDITH DALE GUNCKEL - - - Wakeeney
Kindergarten

LEOLA GUSTAFSON - - - Winona
Intermediate

BERYL HAROLD - - - Hoxie
Spanish

ALBERT HAWKES - - - Hays
Education

FREDERIC HEMPHILL - - - Clay Center
Journalism

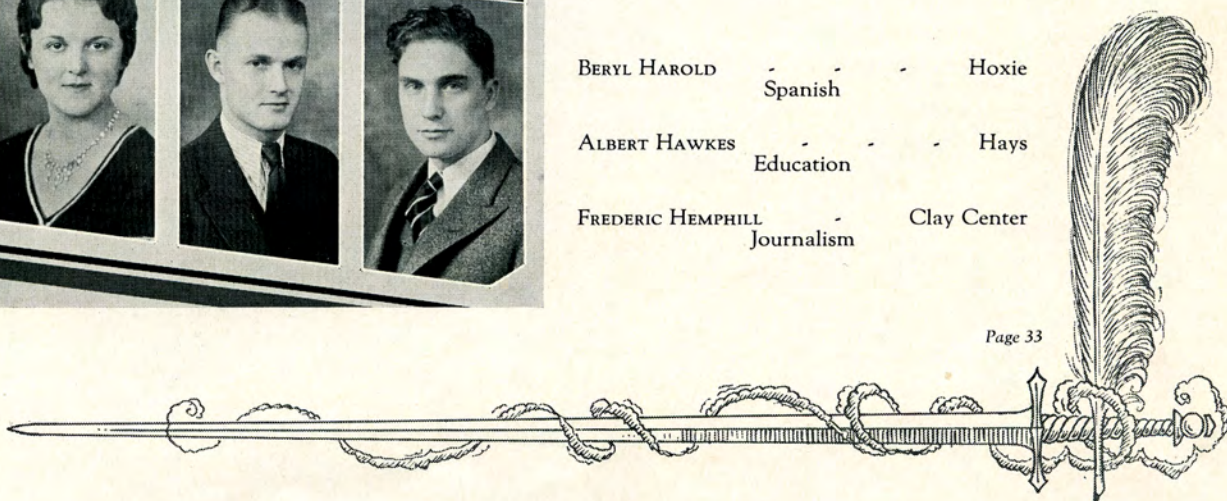

JUNIORS

FLORENCE HENRY - - - Stafford
History

GLADYS HOUGHTON - - - Ransom
Business Administration

EDITH HUNSLEY - - - Larned
Physical Education

YUBA HUNSLEY - - - Larned
Physical Education

MRS. MARY JONES - - - Smith Center
Social Science

RUTHETTA KRAUSE - - - LaCrosse
Commerce

ESTHER LANNING - - - Sterling
English

THERON LAPLANTE - - - Ransom
Mechanic Arts

CLARENCE LEONARD - - - Hanston
Mechanic Arts

VYRL LEVAN - - - Ness City
Business

ELLA MAJOR - - - Dorrance
Commerce

HILDA McELROY - - - Quinter
Education

RALPH MCGIMSEY - - - Ransom
Chemistry

JAMES McGRATH - - - Hays
Physics and Mathematics

MARGARET NICHOLAS - - - Salina
Physical Education

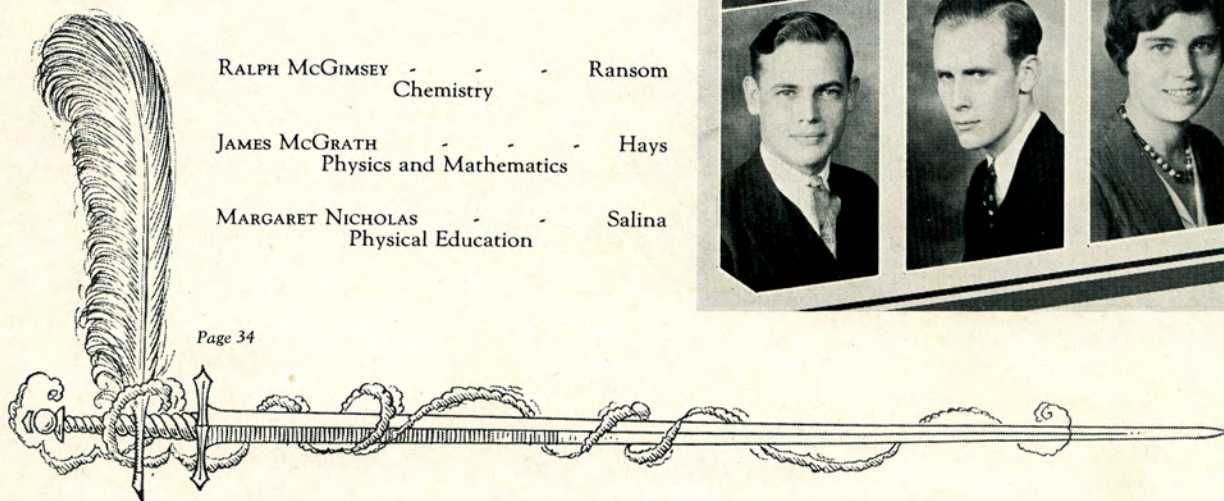

JUNIORS



KATHRYN OFFERLE - - - Dodge City
Journalism

HAROLD PALMER - - - Hays
Music

GALENE PERKINS - - - Goodland
Library Science

LOUIE PLATTS FREEMAN - - - Wellsford
Commerce

LAWRENCE RARICK - - - Hays
General Science

MARY REYNOLDS - - - Grainfield
Music

LON ROBINSON - - - LaCrosse
Journalism

ELIZA ROENNE - - - Osborne
Mathematics

LEO ROTH - - - Hays
Accounting

JOHN SAUERWEIN - - - Hays
English

MILDRED SCHLYER - - - Hays
Physical Education and Spanish

WILLIAM SCHWARTZKOPF - - - Alexander
Commerce

MAURINE SHIMMICK - - - Jennings
Music

ETHEL SMITH - - - Coldwater
Primary Education

ZELLA SNELL - - - St. John
English

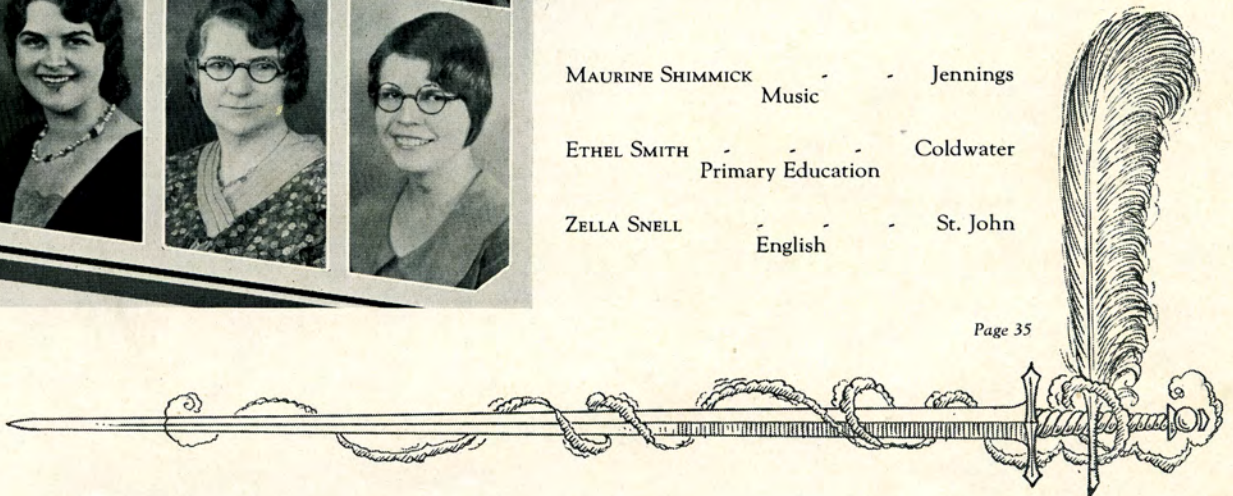

JUNIORS

GLADYS SPANOL - - - Dodge City
Physical Education

HELEN STARBUCK - - - Plainville
History and Social Science

ALICE START - - - Hays
Journalism

REBECCA WELLS TAYLOR - - - Lyons
English

JULIA TONKIN - - - Great Bend
Primary

FRED TRAUTERMAN - - - Bunker Hill
Philosophy

LOYAL VANDOREN - - - Hays
Engineering

JAMES VAUGHAN - - - Greenville, S. C.
English and Journalism

BERTA VINCENT - - - Elkhart
Commerce

WALTER WALLERSTEDT - - - Hays
English

LINDA WEST - - - Fort Scott
English

MERWIN WILSON - - - Mulvane
Physical Education

DONALD ZIEGLER - - - Codell
Agriculture

LULA BENSON - - - Hays
Music

ETHEL MCKENNA - - - Hays
English

BERNIECE MEYER - - - Bison
Commerce

BERTA VINCENT - - -
(She is so nice we put her in twice.)



SOPHOMORES

LETHA ABELL, Oakley
DELWIN ALLPHIN, Palco
ANNICE ANDERSON, Stockton
RUTH ANDERSON, Ellinwood

SHIRLEY BAIRD, Almena
JOHN BALDWIN, Lyons
GEORGE BALLS, Hays
FRANCIS BARRY, Hays

CAROL BARKER, Beloit
VIRGIL BASGALL, Hays
ELEANORA BECKER, Russell
AUDREY BEERS, Jennings

GRACE BEESLEY, Gove
RAY BEESLEY, Gove
BEULAH BIEBER, Kinsley
BERNARD BIEBER, Kinsley

MARIE BINDLEY, Cimarron
BERT BINGAMAN, Oakley
VIOLA BLACK, Meade
VYVYAN BLACKFORD, Almena

HELEN BRADLEY, Larned
VIRGIL BROWN, Oakley
DWIGHT BURKHEAD, Gove
EUGENE CARLILE, Jetmore

VERN CARR, Nekoma
FLOY CARTER, Downs
MILDRED CASEY, Dorrance
AMMON CHILDS, Rexford

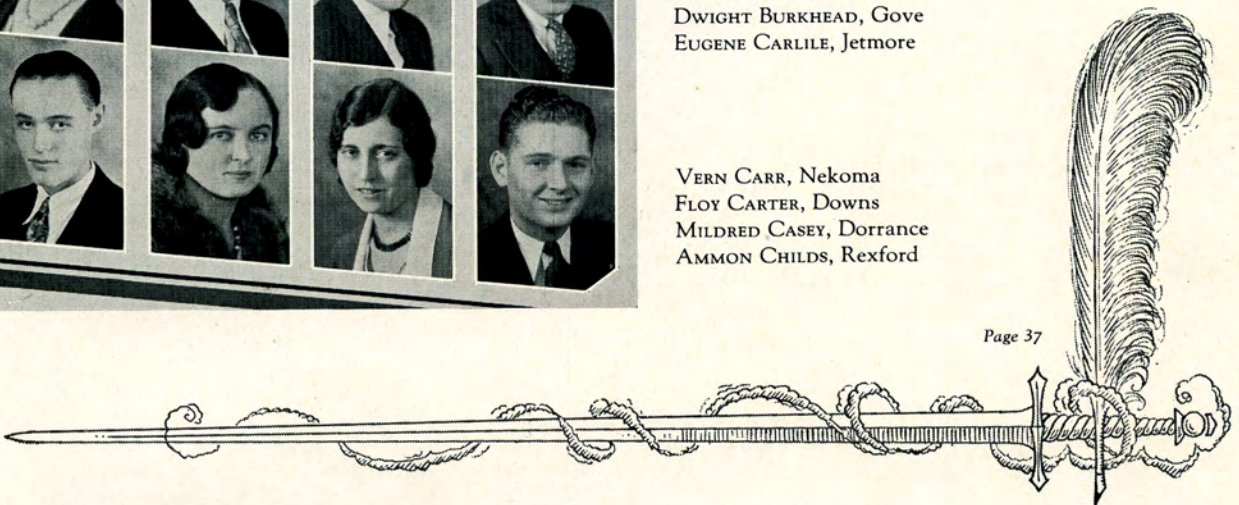

SOPHOMORES

ALTA CLINE, Oakley
MARION CONLEY, Ransom
IRVEN CORDER, Quinter
HOMER COURTNEY, Collyer

NOVA COX, Collyer
LUCY DAVIS, LaCrosse
EARLE DAVISON, Tribune
HELEN DEMPSEY, Jewell

HELEN DRAKE, Nekoma
MARY ELIZABETH ENFIELD, Hays
NOEL GANOUNG, Plainville
FRED GEORG, Alexander

OSCAR GISH, Alexander
CLARENCE GLANTZ, Bison
CONSTANCE GOODWYN, Minneapolis
ALICE GREENWALD, McCracken

MAX GREGOR, Wilson
FOREST GREGORY, Great Bend
ORVIS GROUT, Hays
HELENE GROVER, Jetmore

ETTA HOFMEISTER, Claflin
STELLA HAISE, Russell
RUBY HALL, Kanorado
WARD HAMPTON, Tribune

BETH HARKNESS, Hays
WILLIAM HELM, Simpson
OPAL HERBERT, Ellis
OSCAR HERRICK, Osborne



SOPHOMORES



ELIZABETH HIBBS, Stafford
 BETTY HILSABECK, Glasco
 JOHN HORAK, Wakeeney
 FAYNE HUBBELL, Jetmore

STELLA HUPFER, Bunkerhill
 VIOLA HURLEY, Kanopolis
 OPAL HUXMANN, Arnold
 MARIETTA JACOBS, Hays

ARLIEN JENNINGS, Lucas
 BERNICE JOHNSON, Luray
 ANNETTE JONES, Otis
 CASEY JONES, Hill City

DORIS JONES, Webster
 MARY ALICE KAUFFMAN, Jetmore
 HELEN KELLER, Pierceville
 LEOLA KENNEDY, Lebanon

MARLYN KINGSLEY, Ellis
 MILDRED KINGSLEY, Hays
 LENA KNOCHE, Stafford
 ARLENE KOBLER, Penokee

HOWARD LAMOREUX, Oakley
 RAYMOND LAPPIN, Logan
 WILLARD LARSON, Sharon Springs
 PHOEBE LAVERY, Cawker City

CECILE LAWSON, Cuba
 RALPH LEONARD, Hanston
 MILDRED LEWIS, Hoisington
 NORMAN LIETZKE, Augusta

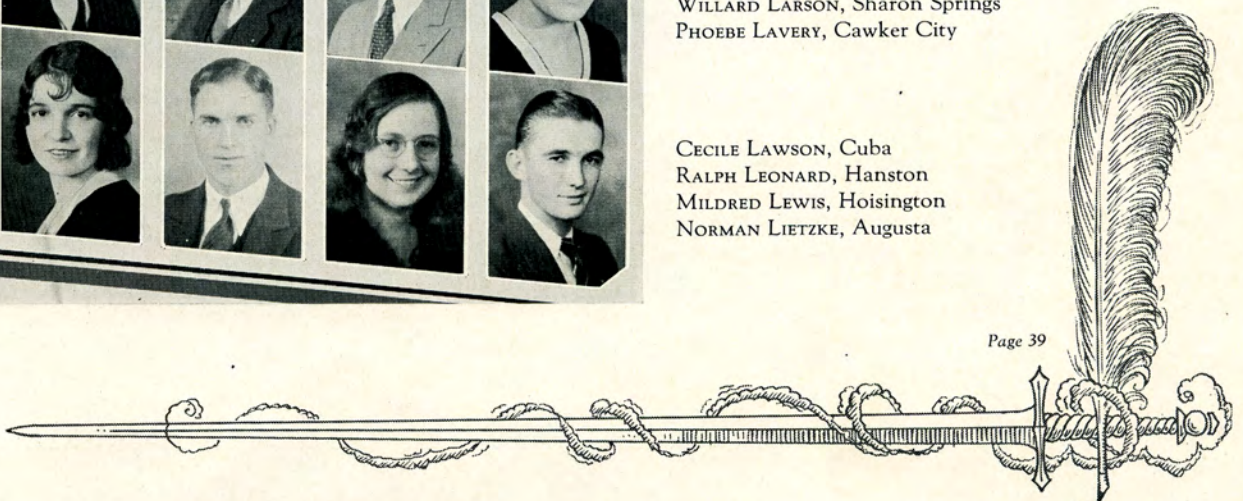

SOPHOMORES

VERNE LIPPERT, Bison
ARTHUR LIVINGSTON, Menlo
ORVAL LOCKHART, Hays
ALLENE LONG, Quinter

ELLEN LONG, Wakeeney
JANICE LYONS, Ford
WILLIAM MAAS, Ford
KATE MARSH, Beverly

FLORENCE MARTIN, Cuba
HARRIET MATTHEW, Little Rock, Ark.
VIRGINIA MAXWELL, Gove
VIRGINIA MCFARLAND, Hutchinson

DELBERT McQUEEN, Quinter
WILDA CLAIRE McREYNOLDS,
Montezuma
RAY MESSICK, Oakley
MINNIE METZ, Lincoln

ALTA MILLER, Nekoma
ATHA MILLER, Nekoma
ETHEL MILLER, Nekoma
WILLIAM MITCHELL, Ness City

KEARNEY MORIAN, Minneola
HOWARD MORSE, LaCrosse
NINA MOSLEY, Dillon
BERENICE MYERS, Norcatur

VERNON NEIDIG, Kanorado
LORETTO NICHOLAS, Salina
CHARLIE NORTHROP, Jetmore
ESTHER PABST, McCracken

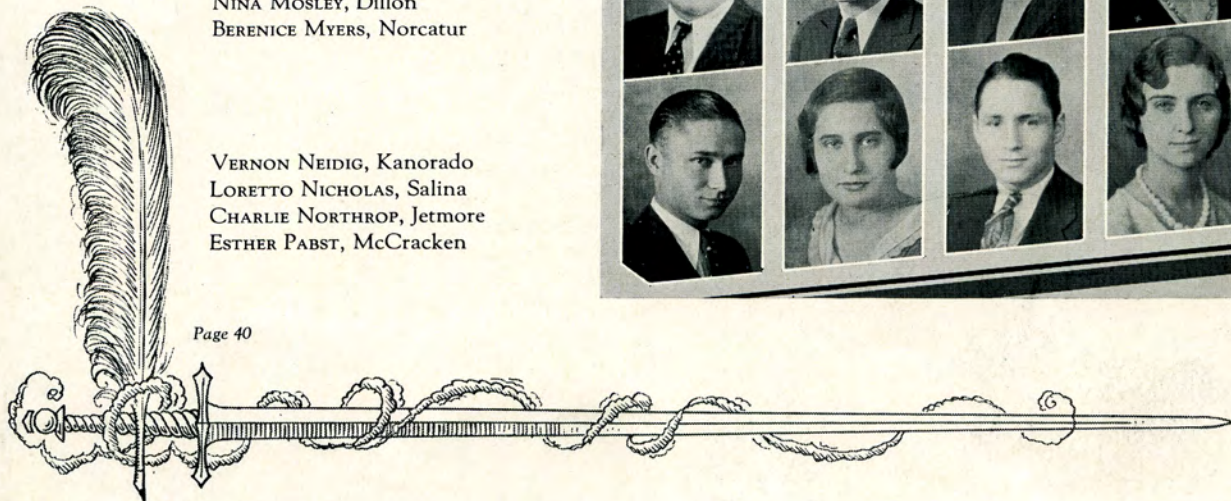

SOPHOMORES

CLYDE PARKER, Hays
RUTH PETERSON, Garfield
AGNES PRAEGER, Claflin
KATHERINE PRATT, Studley

FRANC REED, Stockton
F. L. REED, Stockton
BERNICE RICHWINE, Holcomb
MARGUERITE RILEY, Scott City

WAYNE ROBISON, Maynard, Iowa
MELVA RODRICK, Lucas
WINIFRED ROE, Russell
HENRY ROENNE, Bloomington

MARGUERITE ROENNE, Bloomington
MARY SEDMAN, Phillipsburg
JUANITA SCANLAND, Haven
ADRIAN SCHEER, Hays

MILDRED SCHLEGEL, Otis
EDWARD SERPAN, LaCrosse
FRANCES SHIELDS, Hoxie
HAZEL SIELING, Hays

PEARL SLIGHTAM, Stockton
MARGARET SMITH, Great Bend
LAWRENCE SMITH, Agra
AVANELLE SPANGLER, Florence, Colo.

ELLEN STRADAL, Collyer
NORMA STRADAL, Collyer
GENEVIEVE STULL, Palco
MARY SUTTON, Grainfield



SOPHOMORES

LUCILLE THOMPSON, Gove
MALEE TRAINER, Cimarron
RANDALL TUCKER, Codell
LORENE UMMELL, Arnold

ANNE VINCENT, Elkhart
PEGGY ROTHWEILER, Morland
WILBUR WEIGAND, LaCrosse
IDA MARIE WICKIZER, Hays

ARLENE WILD, Palco
ESTHER WILLIAMS, Winona
FAYE WILSON, Rozel
MARTHA WYLIE, Quinter

WAVA WINELAND, Covert
EMMETT YEAGER, Covert
BONNIE ZINK, Turon
ARLYN DRAKE, Rozel

JACK FINCHAM, Pratt
PAUL GREEN, Stockton
STELLA HAVEL, Cuba
DOROTHY HENDERSON, Hays

DOYLE HOAGLAND, Jetmore
ROBERT HOOVER, Macksville
MARTIN MEHL, Holyrood

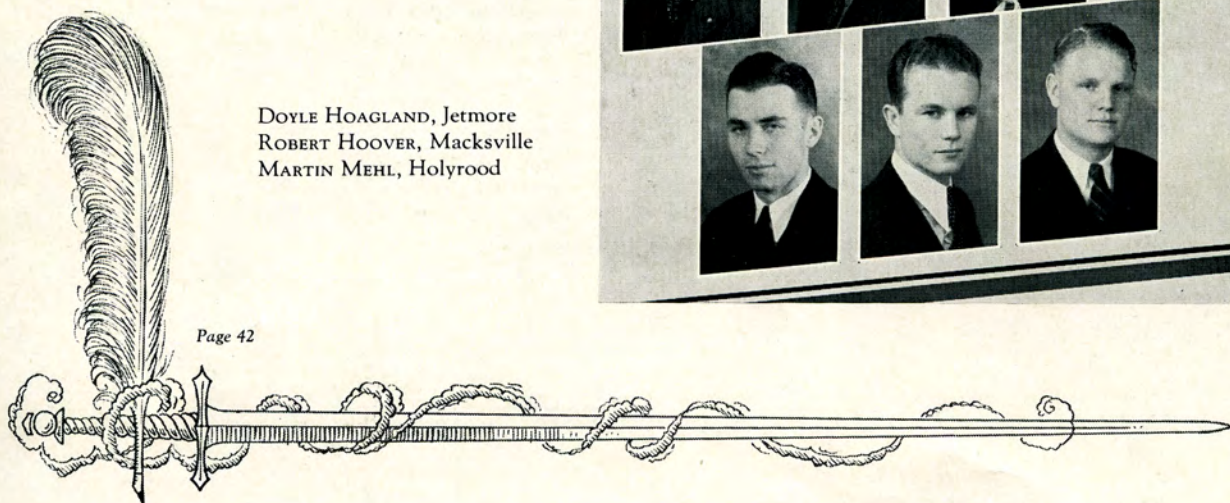

FRESHMEN



ANN ANGELL, Portis
 AGNES ARNHOLD, Hays
 REX BAIRD, Hays
 DARRELL BAKER, Augusta

MARTHELLA BAKER, Wakeeney
 MILDRED BOLDT, Belmont
 ROYER BARCLAY, Grinnell
 CHARLES BARNARD, Medicine Lodge

ELIZABETH BARTHOLOMEW, Stockton
 RACHEL BARTHOLOMEW, Hays
 VIVIAN BIEBER, Kinsley
 CLARENCE BIRRER, Grainfield

VIVIAN BLOCK, Centerview
 IDOTHA BOHRER, Oakley
 WINONA BALE, Chase
 PAUL BOTTS, Coldwater

CARL BOXBERGER, Russell
 RUTH BRADY, Penalosa
 MARCILE BROADIE, Ashland
 DELBERT BROCKWAY, Barnard

DOROTHY BUNT, Claflin
 FLORENCE BYERS, Radium
 HELEN CHAMBERLAIN, Scott City
 MARION CHEGWIDDEN, Wilson

ANNA CHRISTENSEN, Menlo
 GORDON CHRISTENSEN, Menlo
 EDITH CLAUSSEN, Wilson
 PRESTON COBB, Palco



FRESHMEN

DELWIN CODDINGTON, Palco
JULIA COLAHAN, Codell
MINNIE COLBERG, Ellis
RUTH CONARD, Almena

MARJORIE CONNER, Luray
FRANCES COOK, Great Bend
LELAND COOK, Hays
VIRGIL COOK, Gove

WAYNE COOK, Hays
LA VONNE CORWIN, Hays
HELEN DANNEFER, Cuba
VESTER DAVIDSON, Hays

HARRY DAVIS, St. John
LEWIS DEAN, Hill City
BERYL DEEBLE, Lucas
LETA DENGATE, Sylvan Grove

MARIAN DIETRICH, Ogallah
SARAH DOSSER, Jetmore
ELIZABETH DRAGOO, Luray
MAURINE FAULKNER, Great Bend

VIOLA FINK, Quinter
MYRLE FOREMAN, Hanston
KEITH FORNEY, LaCrosse
ALEC FRANCIS, Oberlin

ETTA FREY, Sylvan Grove
NETTIE GRABLE, Gaylord
VERNA GAMBLE, Speed
ERMA GARTON, Norton



FRESHMEN

VIRGINIA GEERING, Vesper
VIDA GIBSON, Beverly
NEOLA GICK, Hays
VELVA GISH, Alexander

MAYNARD GLANTZ, Bison
JOE GOODRICH, Oberlin
IRIS GOATLEY, Kanorado
VERNA GRADALL, Hopewell

ROSA GRAMZOW, Almena
CECIL GRANT, Palco
MINNIE MARIE GRIFFIN, Logan
JOSEPHINE GRUNDMEIER, Gorham

INEZ HOCHMEISTER, Natoma
WILLIAM HAFFAMIER, Hays
FAY HARDY, Hays
CHRISTINE HAYNIE, Ransom

FRANK HEFNER, Gove
GENEVA HELMER, Geneseo
ELINOR HERL, Hays
BLANCHE HOAGLAND, Jetmore

ERNEST HOOPES, Lucas
EMMA HOSTETTLER, Beattie
ELMA IRVIN, McCracken
DOROTHEA JENNISON, Healy

REVA JEWELL, Kanapolis
RUTH JOHNSON, Larned
PEARL JONES, Codell
EDGAR KING, Logan

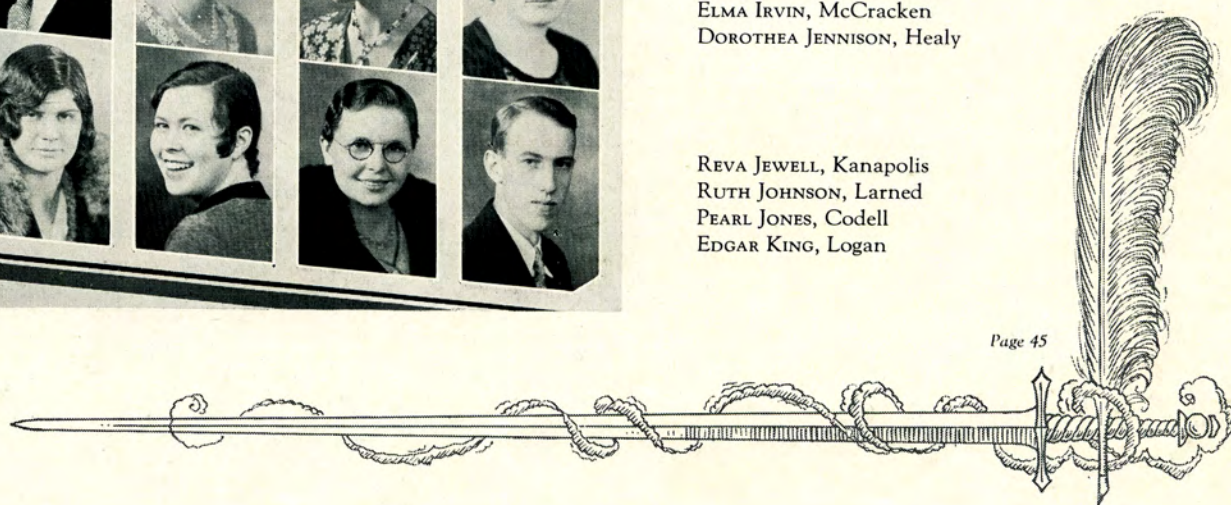

FRESHMEN

LLOYD KING, Jetmore
NORA KING, Hays
EDNA KRAISINGER, Timken
KENNETH KYSAR, Wakeeney

GRACIE LUDER, Waldo
ELLA LUNDGREN, Lucas
RUBY LUTHER, Great Bend
GEORGE MAHONEY, Bunker Hill

GEORGE MALCOLM, Almena
WILLIAM MALCOLM, Almena
LEONA MARICK, Smith Center
VIRGINIA MARESCH, Nekoma

MILDRED MARSHALL, Stockton
LUCILLE MARTIN, Larned
DONALD MAXWELL, Menlo
WAYNE MAXWELL, Gove

VELDA MENZIE, Montezuma
EARL MEULI, Elmo
NORVILLE MILLER, Hays
GEORGE MISSIMER, Bunker Hill

FIONA MONAGHAN, Trousdale
MABEL MOWRY, Studley
MARY MCCLELLAN, Norcatut
MILES McDONALD, Ness City

JACK McDOWELL, Hays
ROBERT McELFRESH, Kanorado
JUNE McELROY, Quinter
CLARA McINTOSH, Hays

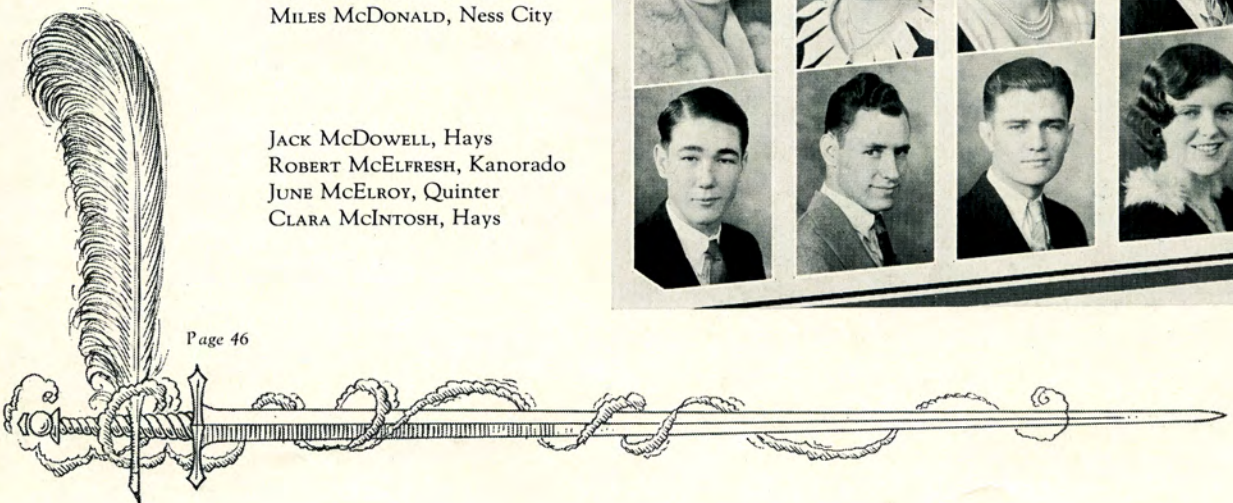

FRESHMEN



FRANK MCINTOSH, Hays
FLOYD McLANE, Cawker City
CARROLL McQUEEN, Monument
ELIZABETH McWILLIAMS, Hays

CHARLOTTE MULLENDER, Waldo
MADELYN MURDOCK, Dodge City
LESLIE NASH, Kanorado
MARY NIELSON, Russell

BARBARA NELSON, Rush Center
HOWARD NELSON, Minneapolis
EDITH NEWCOMER, Russell
CHARLES NEWMAN, Rozel

EVELYN NEY, Dorrance
PAT NOBLE, Hays
GRACE OLSON, Alexander
HERALD OSBURN, Basil

MARGARET PANKASKIE, Dresden
WALTER PARK, Gorham
DALE PARKER, Alton
WAYNE PARKHURST, Hays

IRENE PEMBLETON, Palco
SCOTTY PHILLIP, Hays
NELLIE PITTS, Mullinville
RUTH POLSON, Rozel

LOREA PORTER, Mankato
DUWARD RABOURN, Montezuma
RUTH RAMSAY, Beloit
IRENE RANDALL, Ashland



FRESHMEN

KIRK RAYNESFORD, Ellis
NOLAN REETZ, Augusta
GENEVA REINECKE, Great Bend
ISABELLA REISIG, Russell

BARBARA ROBINSON, LaCrosse
CAROL ROBINSON, Lucas
GLENN ROENNE, Bloomington
ARTHUR ROGERS, Jennings

CLAUDE ROGERS, Jennings
GLENN ROGERS, Haven
MARGARET ROGERS, Smith Center
VIRLEN ROGERS, Lucas

AUDRA ROYSE, Langdon
MABEL ROZELLE, Ellsworth
BERTHA RUSSELL, LaCrosse
ROBERT SOLOMON, Hays

HILDA SCHULTZ, Oakley
GLENNIS SCHULTZ, Larned
IDA SCHWERDFEGER, Waldo
GEORGE SCOTT, Stockton

AGNES SKOLOUR, Beardsley
HUBERT SHRYOCK, Augusta
LOIS SIMKINS, Protection
ESTHER SMITH, Reamsville

HELEN SMITH, Reamsville
AMANDA SPANIOL, Dodge City
CAROLINE STIELOW, Russell
ETHYLE STRAIT, Brewster

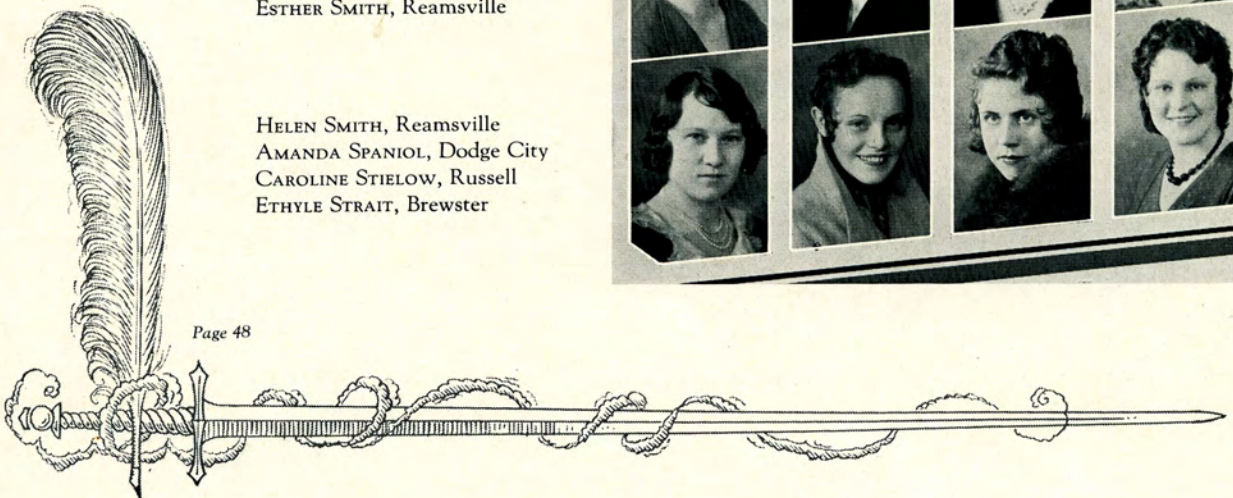

FRESHMEN

LUCILLE SPENCER, Rocky Ford, Colo.
RALPH SWEETLAND, Hays
CATHERINE SYMONS, Liberal
RUBY TARMAN, Jetmore

BEVERLY TAYLOR, Ness City
LUCILLE TICHENOR, Russell
MURIEL TICHENOR, Russell
MARY TONKIN, Great Bend

ELNORA TRUESDELL, Lyons
LOUISE TWENTER, Hays
HELEN URBANEK, Lincoln
BERNICE VAN PELT, Covert

MERYL WAMHOFF, Holyrood
MATTIE WEISSBECK, Collyer
DOROTHY WELTY, Morland
HELEN WHEAT, LaCrosse

JAMES ASA WICKIZER, Hays
ELTON WILLIAMS, Ness City
EDWARD WILSON, Rozel
LLOYD WILSON, Quinter

ELEANOR WINTERS, Hays
DEAN WIRUTH, Almena
MILTON WOLF, Holcomb
MERWIN MOODY, Victor

ETHEL WRIGHT, Ash Grove
MARTHA WRIGHT, Kinsley
HOWARD WYATT, Powhattan
RENNIE ZEIGLER, Codell

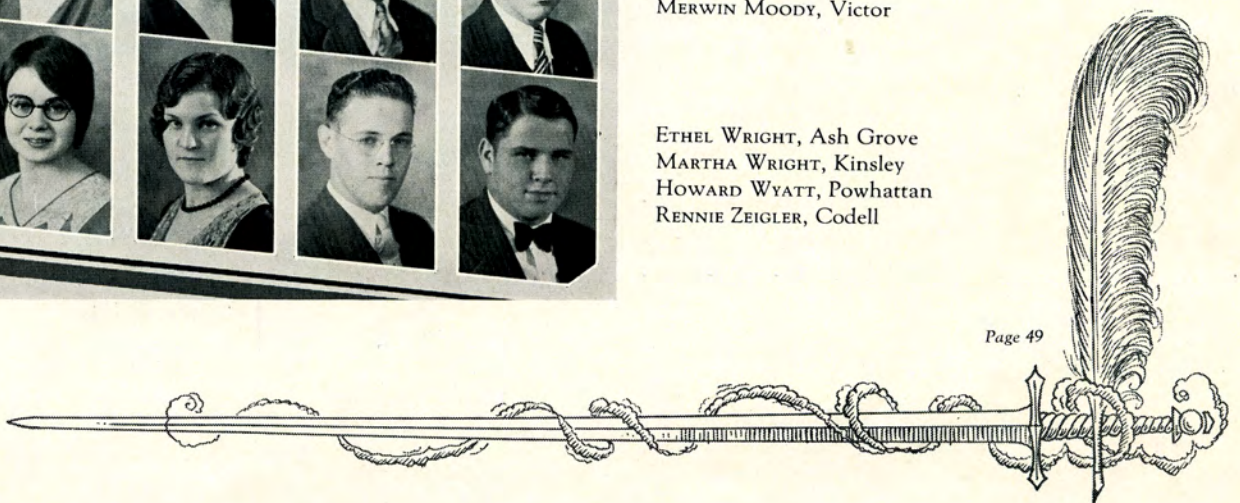

THE SENIOR CLASS

As the senior class of '32 plays its finale in caps and gowns, it is with regret that they bid us goodbye, and with deeper regret that we see them leave us. Theirs has been an eventful college career. Four years ago they entered a teachers college; they are being graduated from a college of liberal arts. Their own progress has been accompanied by a great development in their college.

Besides the many friendships and associations they leave with us, there are material gifts which they have made to the College. These include a group of fossils which they have purchased and left to the College museum, and a portrait of George Washington—especially appropriate in this year of the celebration of Washington's two hundredth anniversary.

SENIOR OFFICERS

LLOYD CUNNINGHAM	-	-	-	-	-	-	-	-	-	President
MARION COULSON	-	-	-	-	-	-	-	-	-	Vice-President
LOWELL KNISLEY	-	-	-	-	-	-	-	-	-	Secretary-Treasurer

THE JUNIOR CLASS

The junior class has been one of the busiest on the campus. Among their tasks this year have been the entertainment of the seniors at the annual junior-senior banquet, the staging of the play "Kempy", and the publication of the college yearbook, to say nothing of assisting the sophomore class in the administration of freshmen disciplinary measures.

From this class has been selected many of the officers who fill the various positions in student organizations; their membership has been unusually rich in leadership.

With one more year in which to complete their college careers, the juniors will return in September to fulfill the optimistic predictions of those who have noted their accomplishments thus far.

JUNIOR OFFICERS

RAYMOND DARLAND	-	-	-	-	-	-	-	-	-	President
WESLEY FREEMAN	-	-	-	-	-	-	-	-	-	Vice-President
ALICE START	-	-	-	-	-	-	-	-	-	Secretary-Treasurer

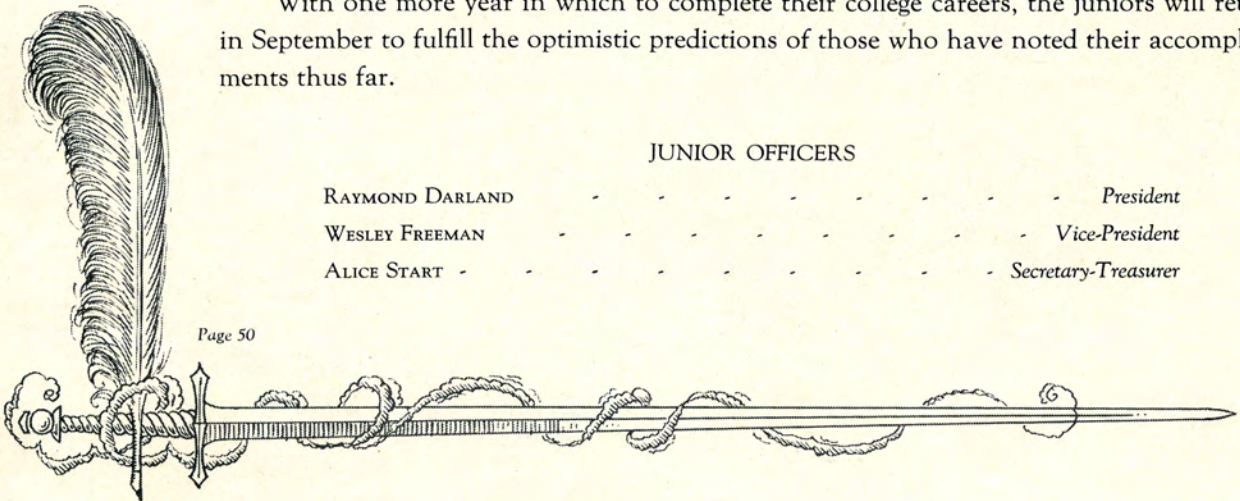

THE SOPHOMORE CLASS

The Sophomores—seniors '34—had the necessary amount of vim and enthusiasm to carry out the duties assigned to the class by the upperclassmen. Among these duties was the initiation of the freshmen; this they accomplished with great gusto. As part of this program, which extended over a considerable part of the year, it was necessary for the sophomores to win from the freshmen the track meet, which took place in April. The outcome of this track meet was decidedly humiliating for the frosh.

Though the sophomore class has done exceptionally well already in supporting the activities of the College, the group has hardly had time to "show its stuff". Their greatest work begins next fall. It is this class that will publish the 1933 Reveille, put on the junior play, conduct the junior senior banquet, and perhaps even complete the great K which they started building as freshmen.

SOPHOMORE OFFICERS

[illegible]

THE FRESHMAN CLASS

In September, 1931, as the grey dawn broke upon the morning after an orgy of tangled enrollment plans, a weary freshman class shook its aching head and asked, "Whither are we bound?" The path that lay just ahead of the freshmen was a return to the brighter regions of ordered actions and thoughts. This was their labor, and it has been done well.

Good sense, good taste, and good looks mark the freshmen, though these marks are well hidden behind a screen of greenery. In their single year of association with the College, they have contributed their full share of talent and ability. Their presence has been felt.

Now they have been duly initiated into the circle of College Life. As freshmen, they have been found sound and sensible; it is only natural to expect that the Class of '35 will continue successfully, because what is sound and sensible now will not change during the passing years.

FRESHMAN OFFICERS

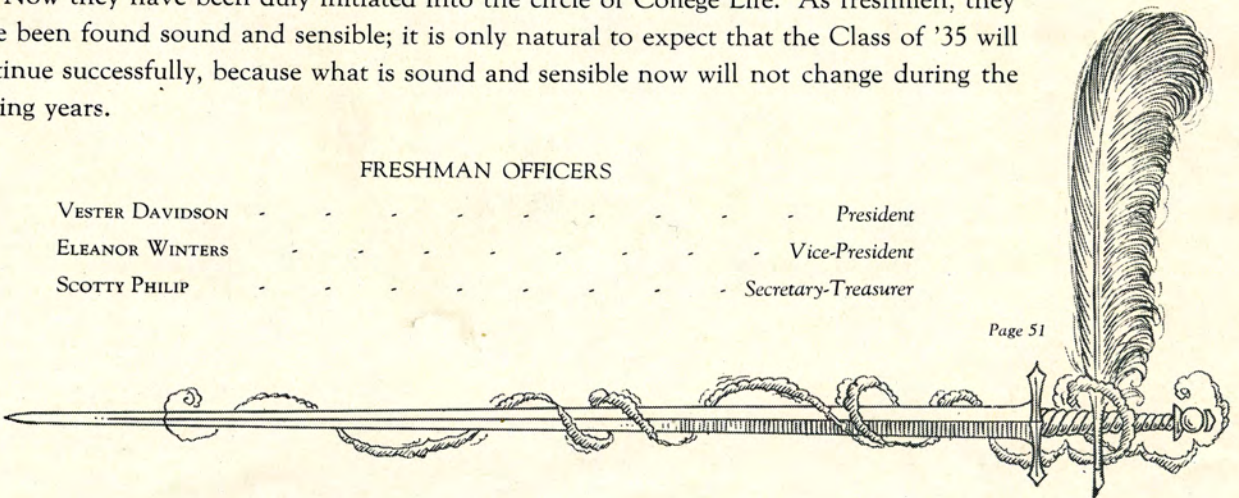
[illegible]



IN MEMORIAM

GLADYS "HAPPY" SPANIOL

whose cheerful disposition and vivacious personality won for her countless friends. A leader in student affairs, her choice as the most popular girl in school in 1931 attests the high esteem in which she was held by her fellow students.

We pay her a final tribute in this, our yearbook.

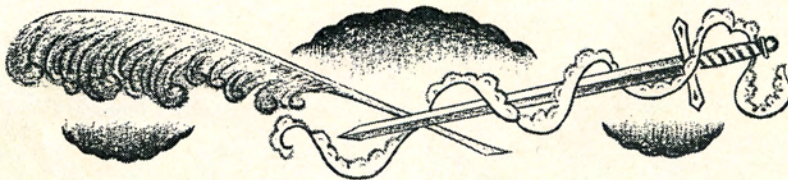

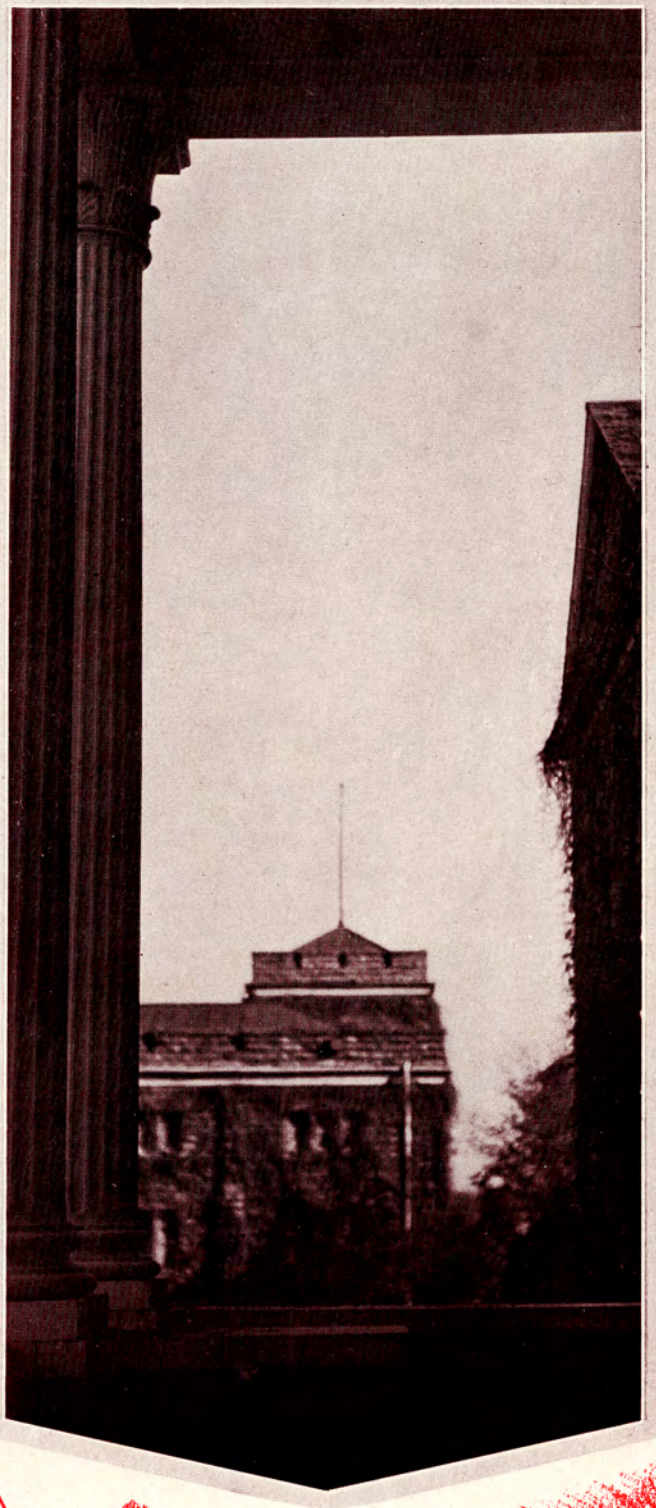

VARIATION



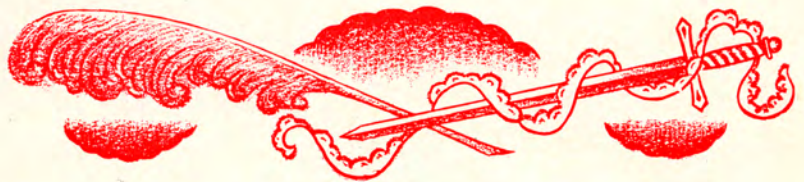
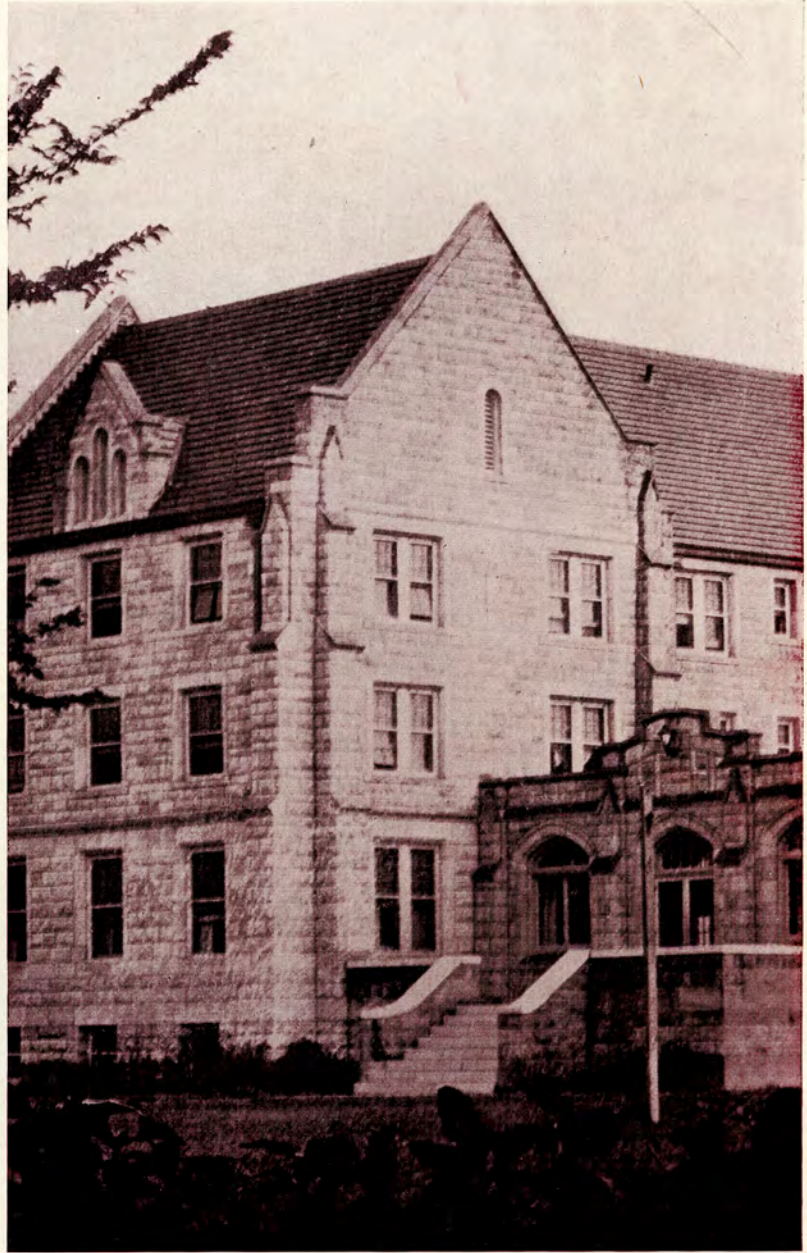

The charm of sparkling waters, the cool luxuriance of leafy trees, the chequered playfulness of summer light and shadow add to the restfulness and contentment of an infinitely varied college life. Thus may we leaf through Nature's textbook with peerless profit and lasting pleasure.



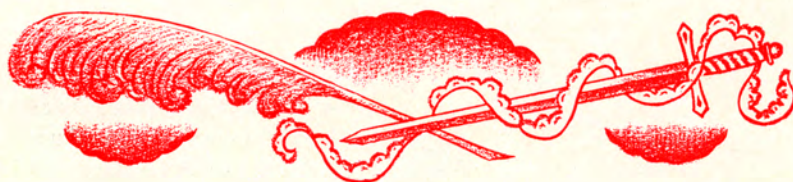



Edith Hunsley
John Baldwin



Loren Wellman
Ot Weigel

CHEERLEADERS

The Tigers have four excellent "pep" directors in HUNSLEY, WELLMAN, BALDWIN, and WEIGEL. To them goes the credit for leading the strong support that the students of F. H. K. S. C. give their athletic teams.

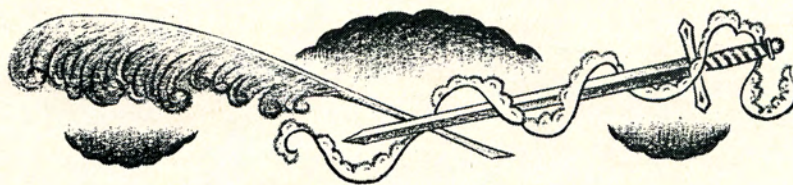



Dr. E. F. Morris

Paul B. Gross

Wilbur C. Riley

James Yeager

Robert L. Parker

PHYSICAL EDUCATION FOR MEN

THE MEN'S PHYSICAL EDUCATION DEPARTMENT, under the direction of DR. EARL F. MORRIS, is an asset to the College of which every member of Fort Hays Kansas State is proud. DOCTOR MORRIS examines every student twice a year, and it is to him that we take our physical troubles. He has set up a student health program that is not only effective, but enjoyable to carry out.

PAUL B. GROSS, head coach of Tiger basketball and assistant football coach, produced a team this year that was runner-up in Central Conference competition, the highest rating yet achieved by a Hays team since joining that conference. "Busch's" success is at least partly due to his fine treatment of the players, which makes them just *want* to work for him.

WILBUR C. RILEY—Jack, to you—is head football coach. RILEY's teams have not placed all of their games in the won column, but they have learned many a lesson in sportsmanship and clean living—the real goal of college athletics. He and his teams are known for their never-say-die spirit. JACK assists in the coaching of sports other than football when the grid season is past.

JAMES YEAGER, football line coach and instructor in physical education, is the newest member of the Tiger coaching staff. This year's intramural program, under "Jim's" direction, was one of the biggest and most successful ever attempted in the College.

PROF. R. L. PARKER, besides being at the head of the history and social science department, is chairman of the College athletic board and its representative on the Central Conference board. MR. PARKER believes strongly in clean athletics and good sportsmanship, and he sees to it that both are carried out by Tiger athletes. He takes a genuine interest in college athletics.

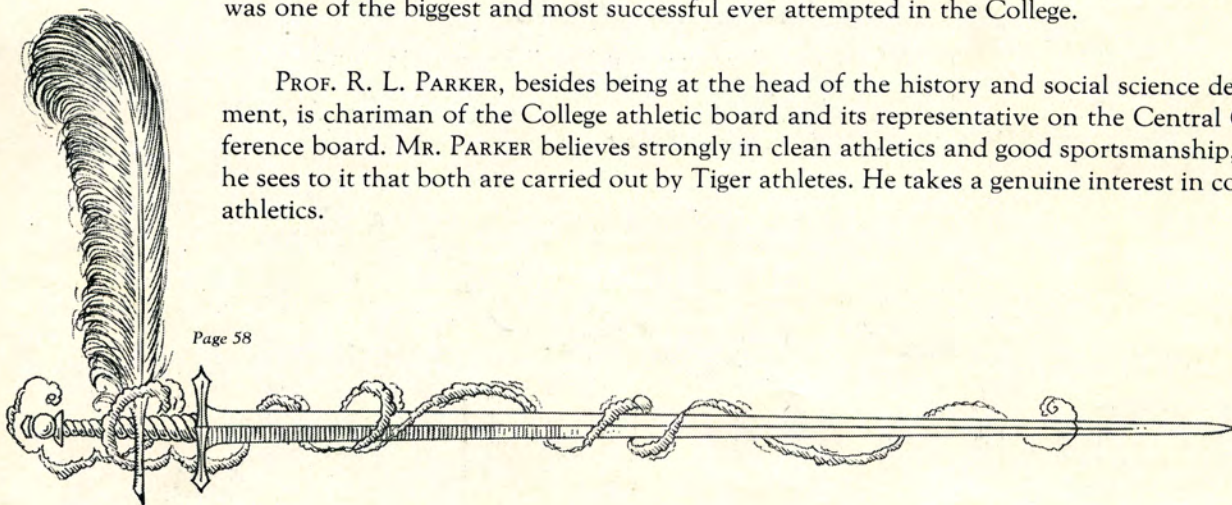

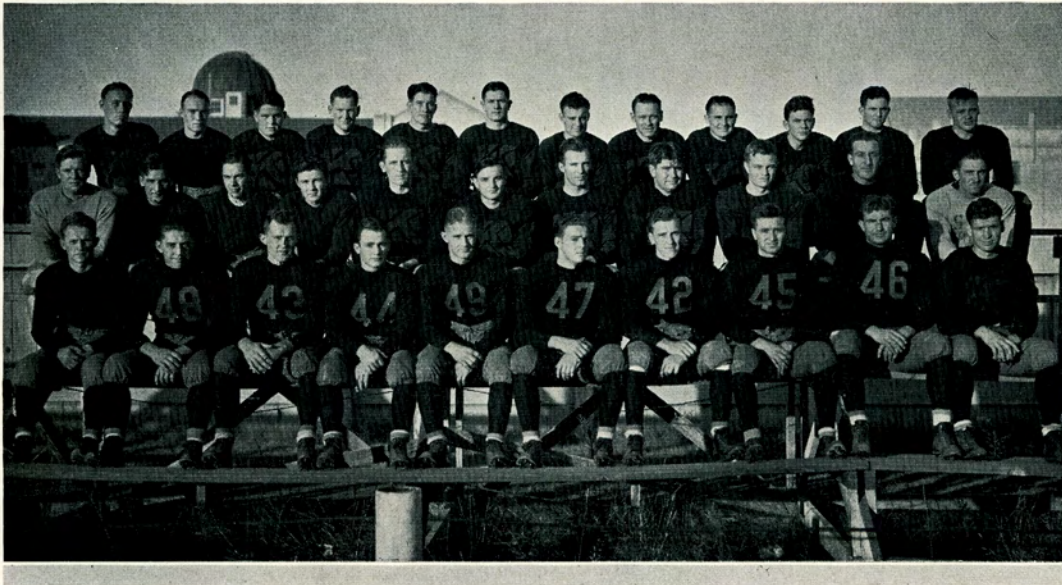

THE 1931 FOOTBALL SQUAD

Top Row: McLane, Welch, R. Zeigler, Mahoney, Drake, Quinlan, Woodruff, Neal, Bearly, Goodrich, Brown, Shull.
 Second Row: Moss, Lee, O. Rogers, Mitchell, Irvin, Morton, J. Schmitt, R. Schmitt, Baird, Larsen, Meuli.
 Third Row: Rothe, Wilson, Cashman, A. Rogers, Hawkes, Harbaugh, Thurlow, Schriner, Moreman, Meyers, Shryock.

This is the Tiger football squad that fought through the 1932 football schedule for three victories, five defeats, and one tie. This year's Tiger team did not turn in many victories but was noted for its fighting spirit, never giving up, even against *insurmountable odds*.

1931 SCHEDULE

Hays 0.....Kearney, Nebr. 2
 Hays 0.....Emporia 26
 Hays 7.....Washburn 27
 Hays 3.....College of Emporia 0
 Hays 6.....McPherson 2
 Hays 0.....Southwestern 0
 Hays 6.....Bethany 0
 Hays 6.....Pittsburg Teachers 13
 Hays 0.....Wichita 61

1932 SCHEDULE

Sept. 23....Colorado Teachers at Greeley
 Sept. 30.....Bethany at Hays
 Oct. 7.....Emporia Teachers at Hays
 Oct. 14.....Washburn at Hays
 Oct. 21.....C. of E. at Emporia
 Oct. 28.....Wichita at Hays
 Nov. 4....Nebraska Teachers at Kearney
 Nov. 11.....Southwestern at Winfield
 Nov. 18....Pittsburg Teachers at Pittsburg

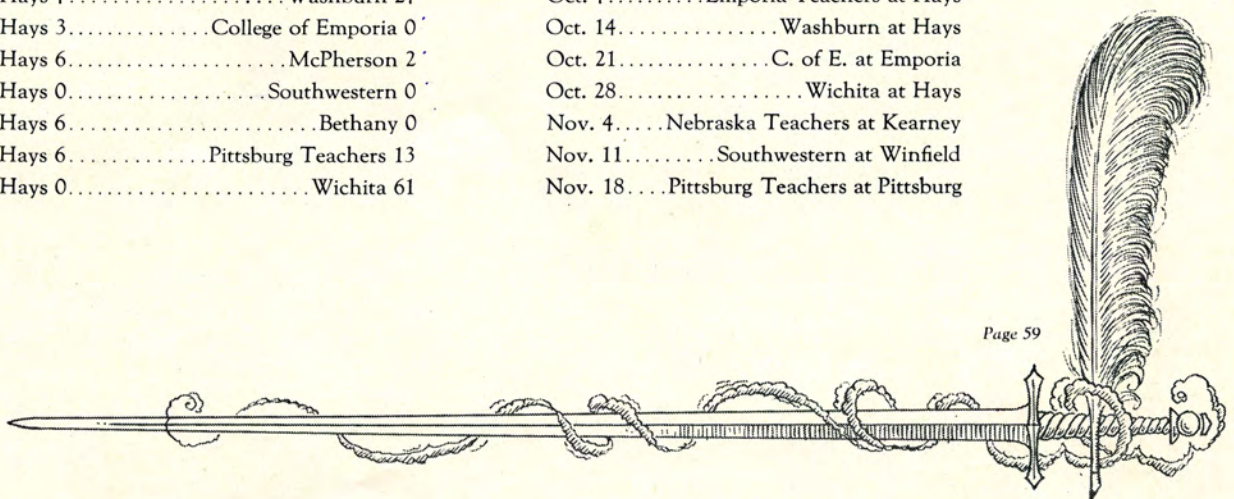

FOOTBALL



Schriner Neal Morton Rogers Firebaugh
Larson Bearly
Hawkes

ADOLPH SCHRINER, guard, played his last year for the Tigers and his work will be long remembered.

RAY MORTON, halfback, played his first year this season. Next year should find him in a majority of the games.

CARL FIREBAUGH, end, received his third "K" this season. FIREBAUGH's fight more than offsets his lack of weight.

ARTHUR ROGERS, center, played his first year of college football this season, but he served in every game. He will be a valuable man next year.

WILLIS NEAL, halfback, brought the fans to their feet many times with his spectacular end runs. His work on defense was also outstanding.

WILLIAM LARSON, tackle, earned his first letter this season. He is one of the biggest men on the team, and he is expected to become one of the best.

WILLIAM BEARLY, fullback, was a valuable man to the team for a number of reasons, among them his ability to keep up the fighting spirit.

ALBERT HAWKES, guard, won a regular position on the team in spite of a late start.

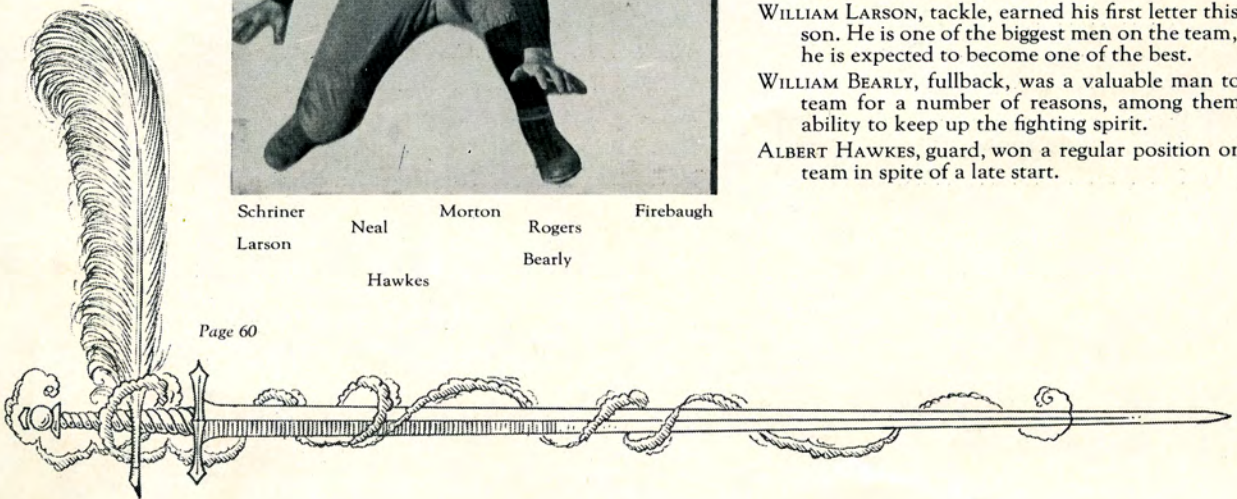

FOOTBALL

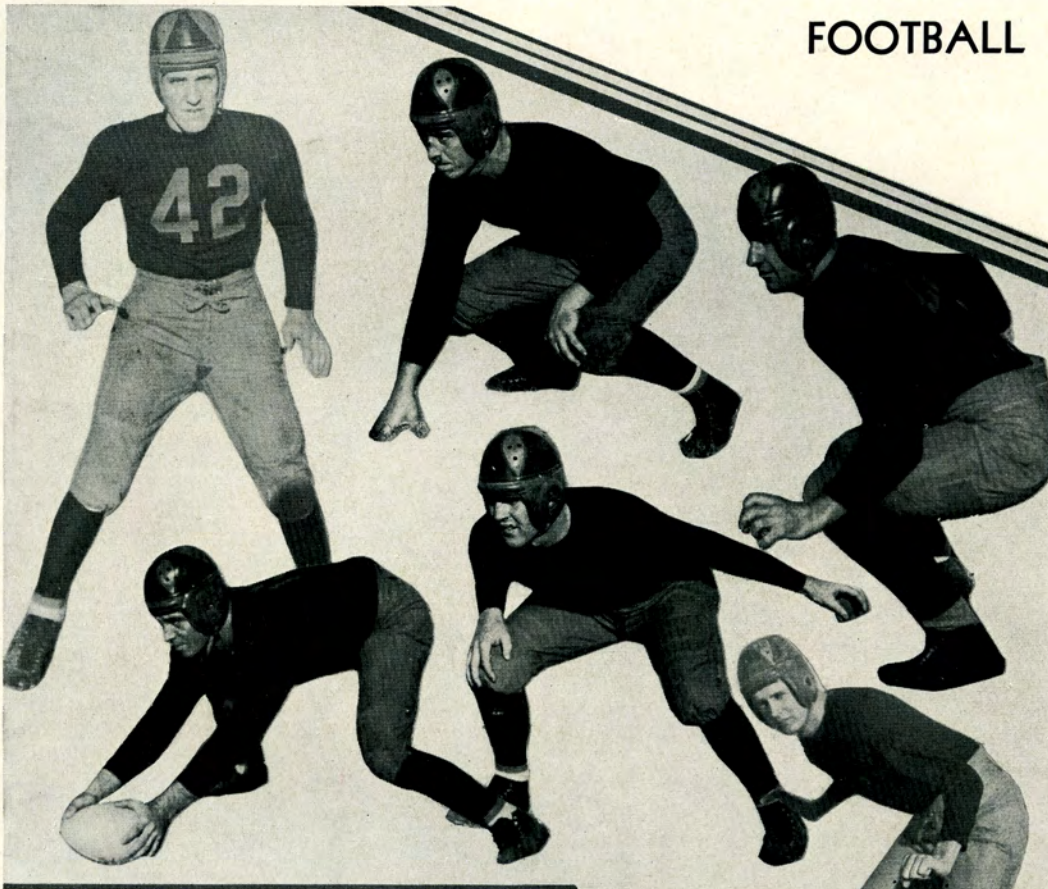

CARL THURLLOW, end, seldom let an opponent get by, and his ability to catch passes added many yards to Tiger gains.

MERWIN WILSON, guard, is one of the hardest players on the team.

VERNON MOREMAN, tackle, played every quarter on the season schedule. That fact shows his value to the team.

JESS SCHMITT, center, is a four-letter man and one of the steadiest players on the team.

LEE CASHMAN, tackle, won his first "K" this year and will be back for his second next year.

RAY QUINLAN, end, will be especially remembered for his work in the McPherson game, when he caught a pass and ran for a winning touchdown in the last ninety seconds of play.

LAWRENCE MYERS, tackle, is a steady, consistent player, and will again be in action for the Tigers next year.



Thurlow
J. Schmitt

Wilson
Cashman
Myers

Moreman
Quinlan

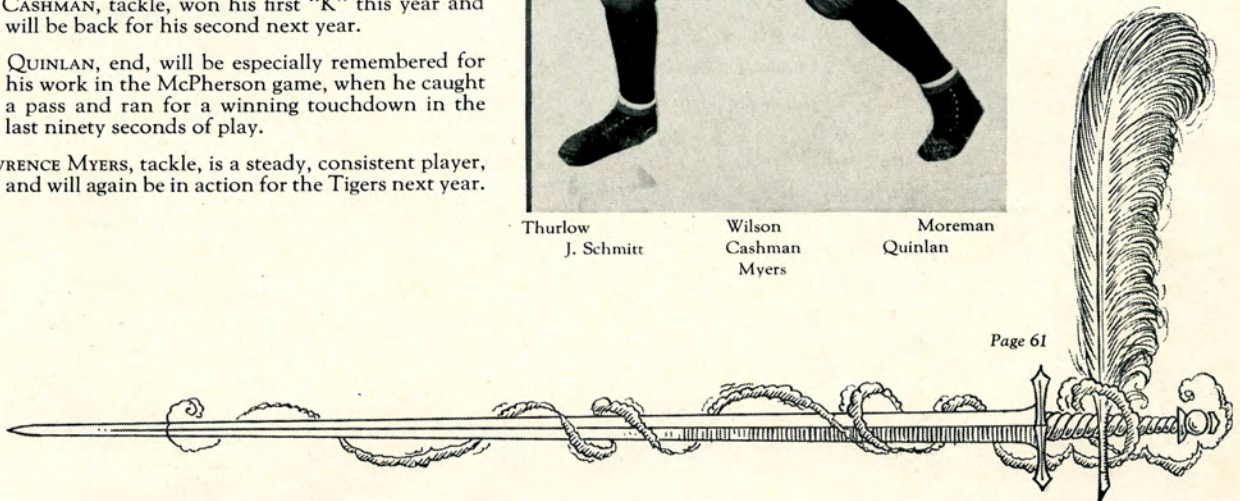

FOOTBALL

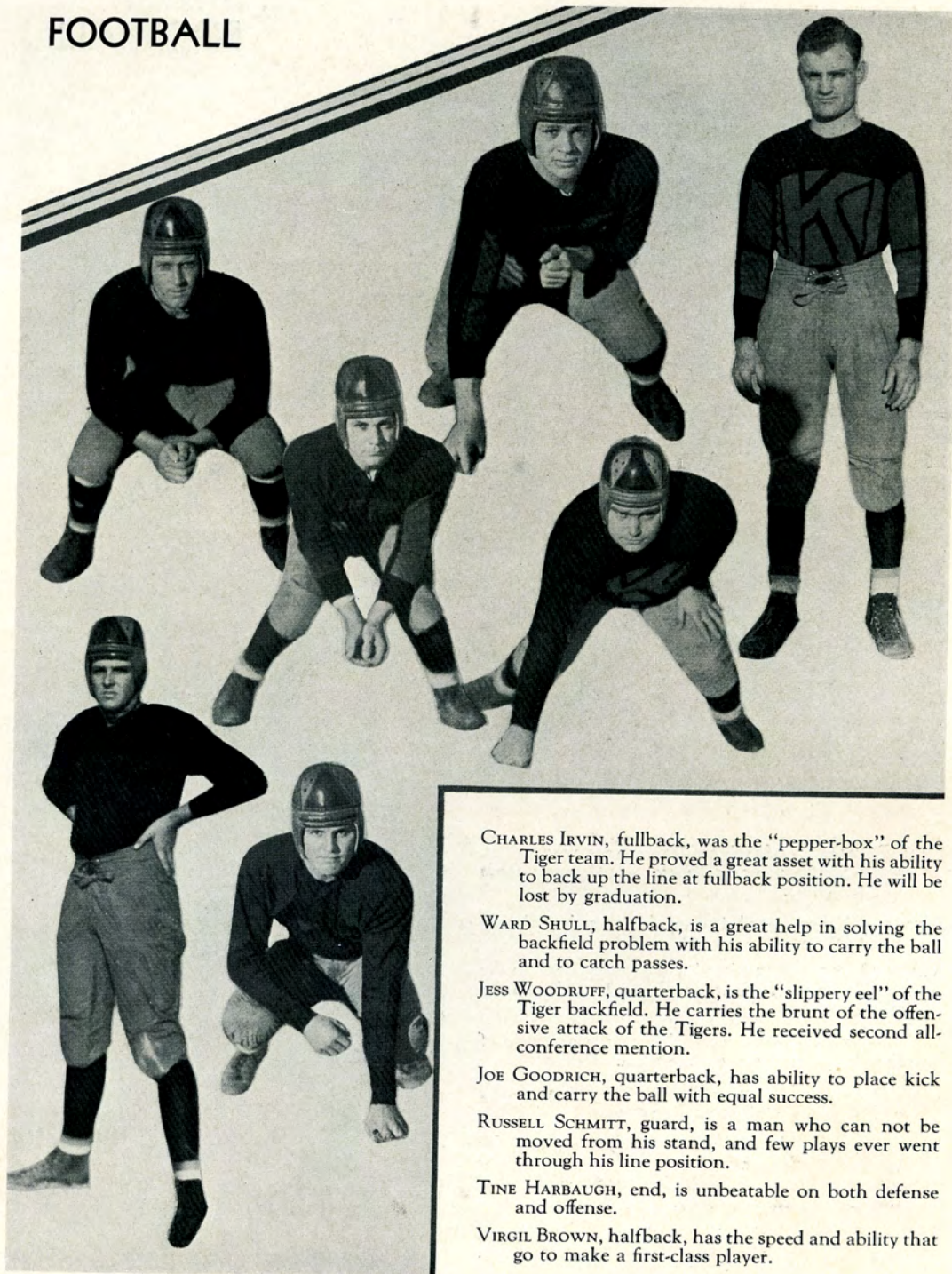

Irvin Goodrich Shull Woodruff
Harbaugh R. Schmidt Brown

CHARLES IRVIN, fullback, was the "pepper-box" of the Tiger team. He proved a great asset with his ability to back up the line at fullback position. He will be lost by graduation.

WARD SHULL, halfback, is a great help in solving the backfield problem with his ability to carry the ball and to catch passes.

JESS WOODRUFF, quarterback, is the "slippery eel" of the Tiger backfield. He carries the brunt of the offensive attack of the Tigers. He received second all-conference mention.

JOE GOODRICH, quarterback, has ability to place kick and carry the ball with equal success.

RUSSELL SCHMITT, guard, is a man who can not be moved from his stand, and few plays ever went through his line position.

TINE HARBAUGH, end, is unbeatable on both defense and offense.

VIRGIL BROWN, halfback, has the speed and ability that go to make a first-class player.

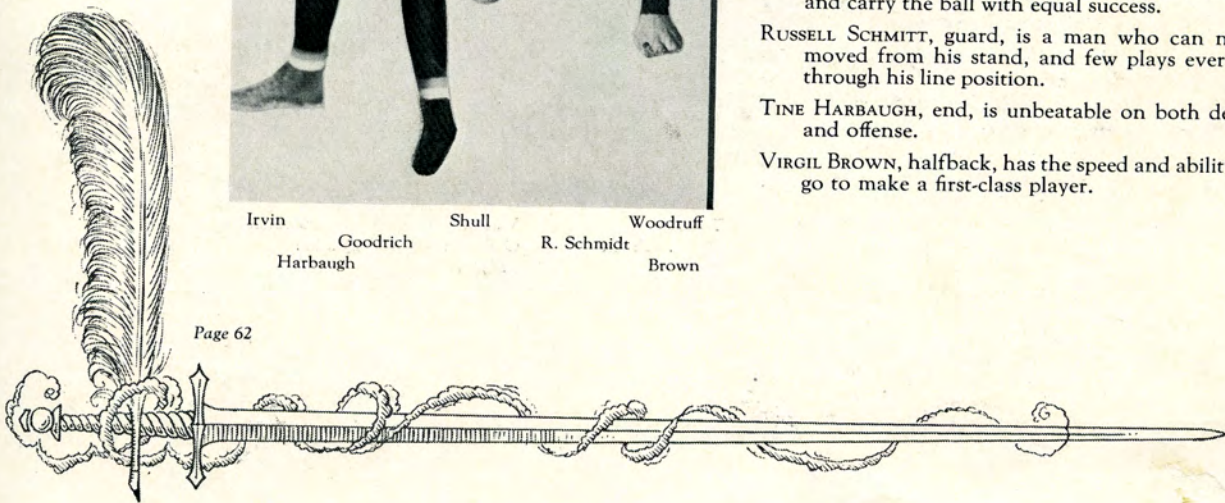

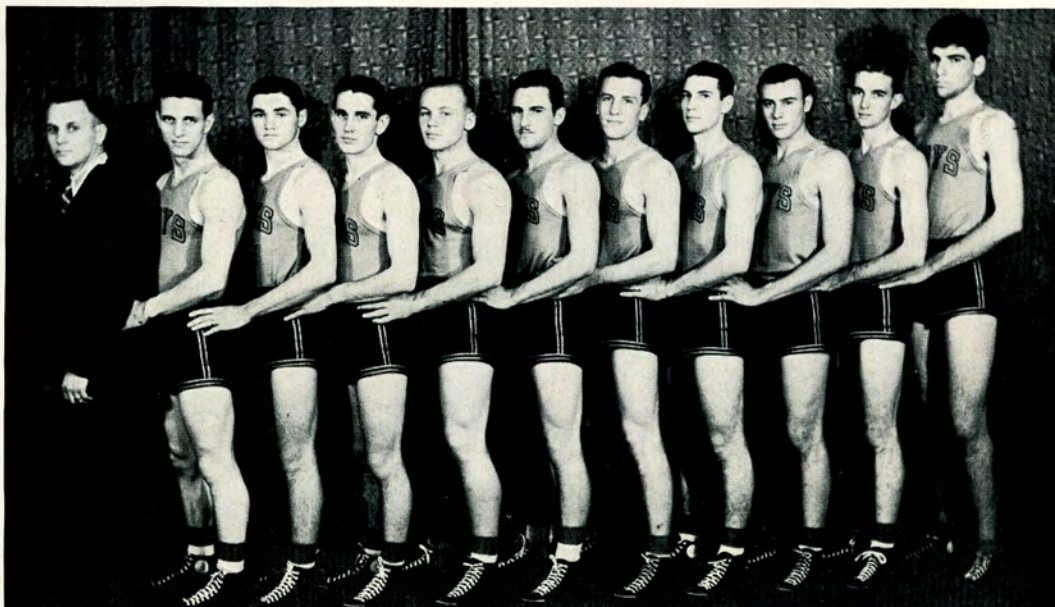

Gross Carter Moriarty Rarick Shull Meuli Thurlow Lamoreux Wilkinson Lietzke Taylor

TIGER BASKETBALL SQUAD

The 1932 basketball season was one of the best in Tiger history. Finishing second in the Central Conference, one notch below the champion Pittsburg Gorillas, the Tigers went through the season with fourteen victories and four defeats.

This year's team included such stars as CARTER, first all-conference forward; CAPTAIN THURLOW, first all-conference guard; LAMOREUX, second all-conference center; WILKINSON, second all-conference forward; and LIETZKE, honorable mention. Other players receiving letters were RARICK, MORIARTY, TAYLOR, and R. MEULI.

After losing three out of the first four conference games, the Tigers started winning and could not be stopped until the last game, when they were defeated by the conference champions. The following comment, which came from PETE LIGHTNER's column in the Wichita Eagle, is characteristic of remarks made by Kansas sports writers: "COACH GROSS of Hays deserves the prize as the outstanding new coach in Kansas college circles. GROSS took a team labeled a tailender and has beaten about everyone but Pittsburg in the Conference." In non-conference competition the Tigers went through the season undefeated.

1932 SEASON'S RECORD

Hays 54.....	Sterling 19	Hays 17.....	Pittsburg 33
Hays 39.....	Sterling 10	Hays 14.....	Pittsburg 21
Hays 24.....	Friends 15	Hays 47.....	McPherson 25
Hays 33.....	Friends 25	Hays 35.....	College of Emporia 16
Hays 32.....	Peru Teachers 25	Hays 32.....	College of Emporia 28
Hays 26.....	Wichita 31	Hays 19.....	Washburn 26
Hays 28.....	Wichita 25	Hays 40.....	Washburn 20
Hays 26.....	Southwestern 11	Hays 47.....	Emporia Teachers 28
Hays 33.....	Southwestern 24	Hays 24.....	Emporia Teachers 23

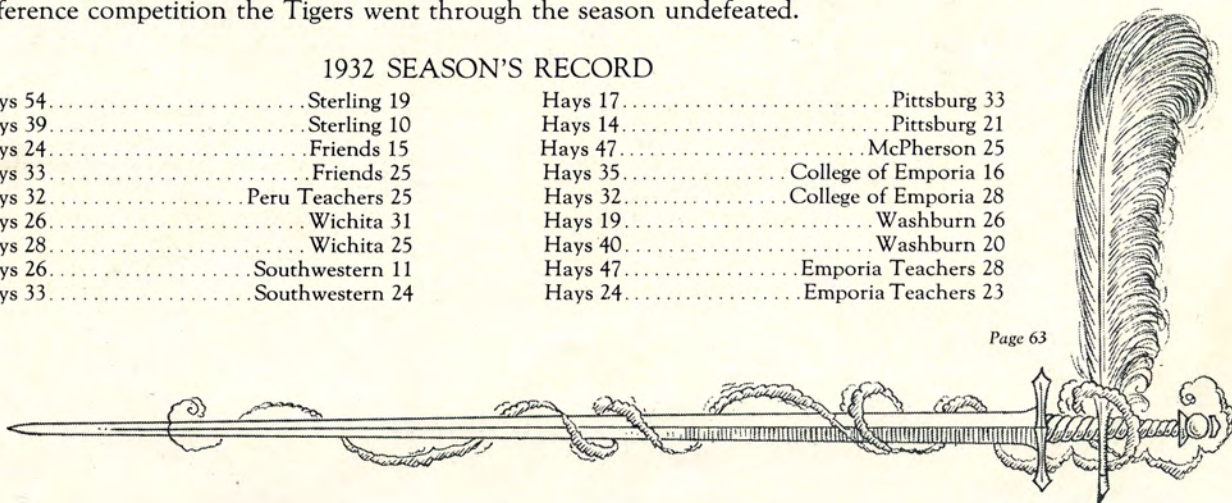

BASKETBALL



Rarick, forward Carter, forward Leitzke, guard
ThurLOW, guard Taylor, center

LAWRENCE RARICK played in nearly every game. He is known for his ability to start winning rallies.

FARRAN CARTER played his fourth and last year for the Tigers this season and is one of the best forwards ever on a Tiger team. He was an all-conference choice.

NORMAN LEITZKE, who will captain the team next season, excels in getting the ball from the back-board and scoring from back court.

CARL THURLOW, LEITZKE's running-mate, captained the Tigers this season. He is one of the best players on the team, and a real leader. He earned a place on the Central conference all-star team.

FRANK TAYLOR is the tallest player on the squad and his ability to take the tip is a real help to the Tiger team. He used his height to great advantage on tip-ins.

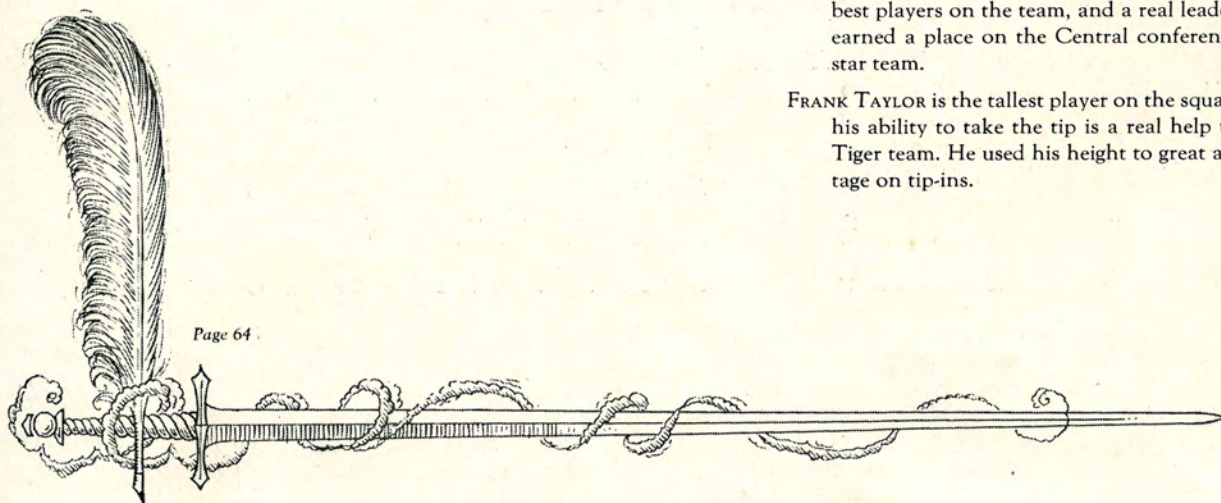

BASKETBALL



"PETE" MEULI was a reserve guard this year, but showed up well whenever given the opportunity to play.

WADE MORIARITY is a good shot with the ball and an aggressive player. He lettered this year, and will no doubt be up with the first five next year.

MERLIN WILKINSON was high scorer of the Tiger squad. "Chief" handles the ball beautifully and hits the basket from any angle, his one-handed shots seldom missing.

WARD SHULL showed up well in the first few games, but dropped out of school before the season was well under way.

HOWARD LAMOREUX fits right into the Tiger machine as a regular. He proved himself to be one of the best centers in the Central Conference.

Meuli, guard

Moriarity, forward

Wilkinson, forward
Lamoreux, center

Shull, guard

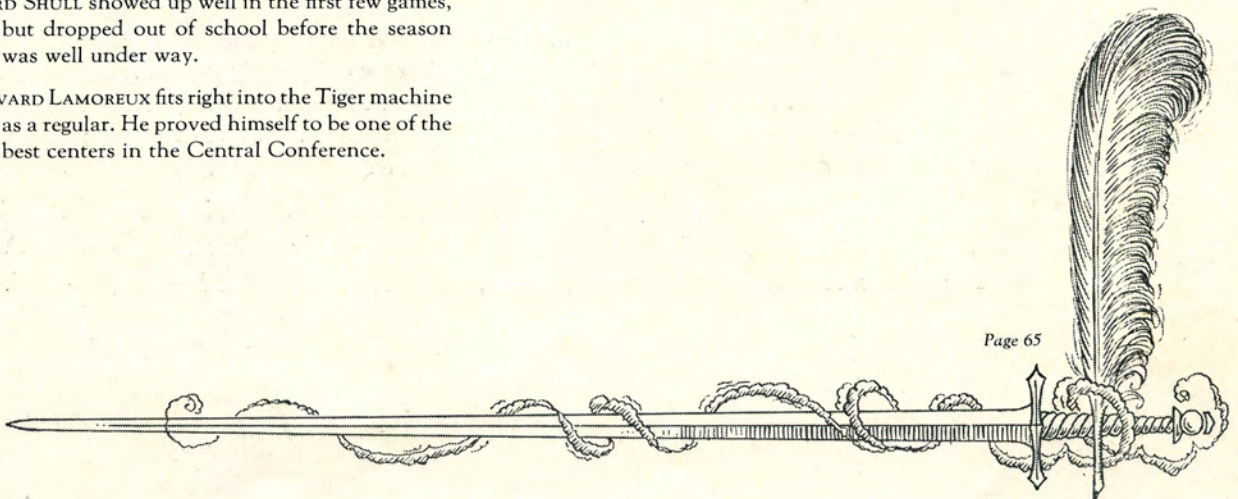

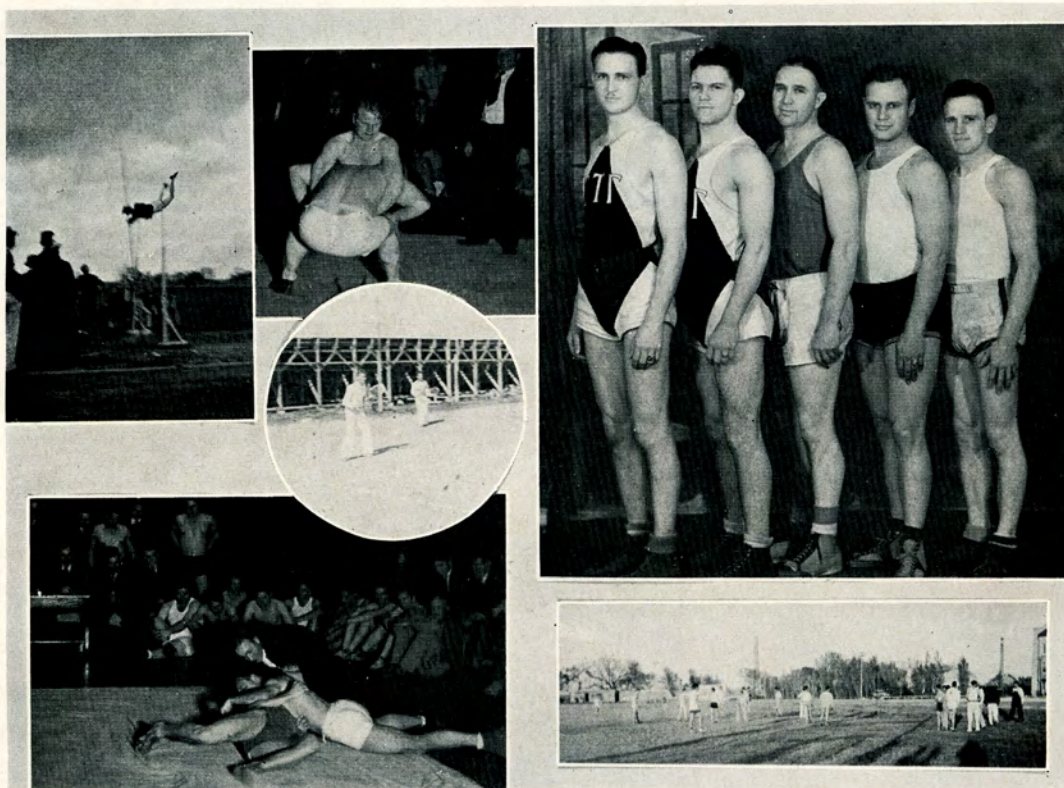

(1) Lamoreux going over. (2) Mehl and R. Schmitt on the mat. (3) All-intramural basketball team. (4) Palmer and Sweetland at their usual racket. (5) Hines and Maxwell having it out. (6) An intramural soccer game.

INTRAMURAL SPORTS

More interest was taken in intramural competition this year than ever before. Six organizations—Y. M. C. A., Independent Athletic Club, Kappa Beta Tau, Phi Sigma Epsilon, Sigma Tau Gamma, and Phi Mu Alpha—entered teams in various sports. Intramural activities are conducted under the direction of COACH JAMES YEAGER. Basketball, tennis, soccer, horseshoes, wrestling and soft ball are included on the intramural schedule.

A loving cup is given to the team winning the most points each year, and permanent possession of the cup may be secured by winning it three times.

So far, Sigma Tau Gamma has won the soccer tournament, and Phi Sigma Epsilon has won in basketball and wrestling. Winners in their respective weights in wrestling include MILLER, Y. M. C. A., 125 lb.; WOODRUFF, Phi Sigma Epsilon, 135 lb.; ROTHE, Phi Sigma Epsilon, 145 lb.; BROWN, Kappa Beta Tau, 155 lb.; ROGERS, Y. M. C. A., 165 lb.; McQUEEN, Sigma Tau Gamma, 175 lbs.; and LARSON, Kappa Beta Tau, heavyweight division.

The all-intramural basketball team chosen after the tournament, included WYLIE, Sigma Tau Gamma, Forward; McQUEEN, Sigma Tau Gamma, guard; WOODS, Independent A. C., guard; LIVINGSTON, Phi Sigma Epsilon, center; and DEETS, Phi Sigma Epsilon, forward.

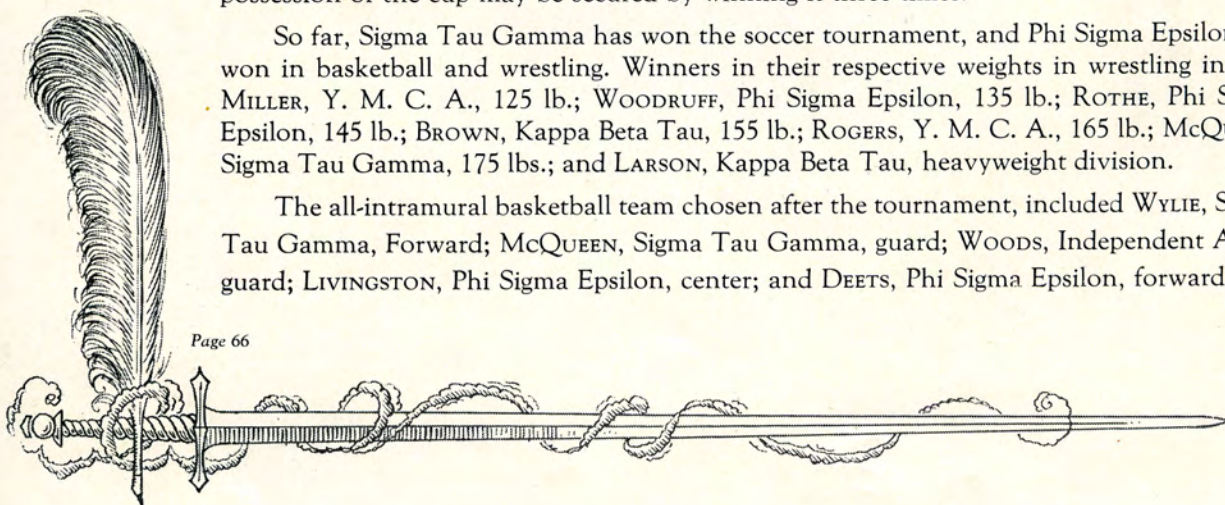

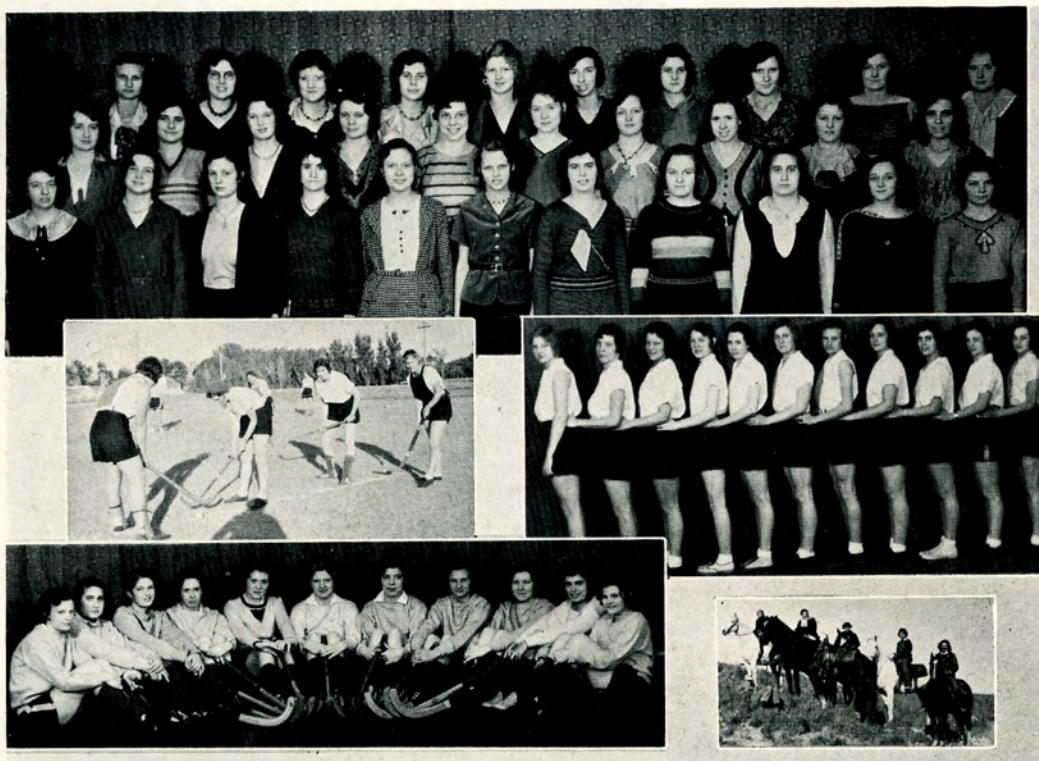

Top Row—Women's Athletic Association.

Second Row—P. E. Hockey Class; Major Club.

Third Row—Sports Class.

WOMEN'S PHYSICAL EDUCATION

The WOMEN'S PHYSICAL EDUCATION DEPARTMENT, supervised by Miss ELIZABETH BARBOUR and Miss GENEVA MILLETT, besides offering opportunity for physical development to all women students, offers majors and minors to those women desiring to specialize in this field.

The WOMEN'S ATHLETIC ASSOCIATION is an organization of women students who are interested in the promotion of healthful living, in sportsmanship, and in all-around development in physical efficiency. It furnishes opportunity and rewards for athletic recreational activity. Among the activities sponsored by the association are soccer, hockey, speedball, basketball, volleyball, baseball, tennis, swimming, dancing, hiking, and skating.

The W. A. A. participates in college play days and each spring holds a play day for the high school girls of Northwestern Kansas. This year ten high schools were represented in the meet held April 2.

The MAJOR CLUB is an organization for those who are majoring and minoring in physical education. Its purpose is to develop interest and ability in the work of the department.

SPORTS CLASS is open as an activity to any women student in the college. Many take advantage of this opportunity offered them to join in physical education activities.

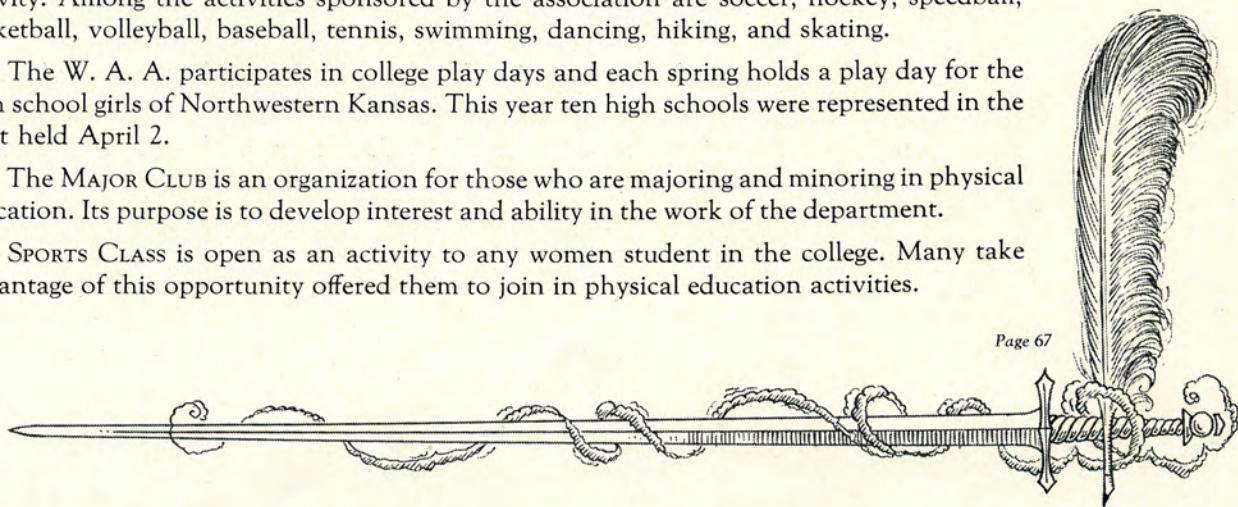



Red Cross Life Saving Corps
Duck Club—Ducks and Ducklings

LIFE SAVING AND DUCK CLUB

THE RED CROSS LIFE SAVING CORPS is a national organization. Membership is granted only to those who have passed standard tests administered by a Red Cross representative. MR. A. T. McCUE, from national headquarters, came to Hays in February to give the tests. EDITH and YUBA HUNSLEY obtained examiner's certificates. MILDRED SCHLYER, VIRGINIA MCFARLAND, IDA MARIE WICKIZER, MARGARET NICHOLAS, and KATHERINE RHOADES got senior life saving certificates. ESTA MOSER was granted a certificate in February 1930.

THE DUCK CLUB is a student organization. It is an activity solely for those who love the sport, and who can pass the stringent tests prescribed for membership. There are two tests to pass. Those passing the first become "DUCKLINGS". After they pass the second and harder test, they are full-fledged "DUCKS".

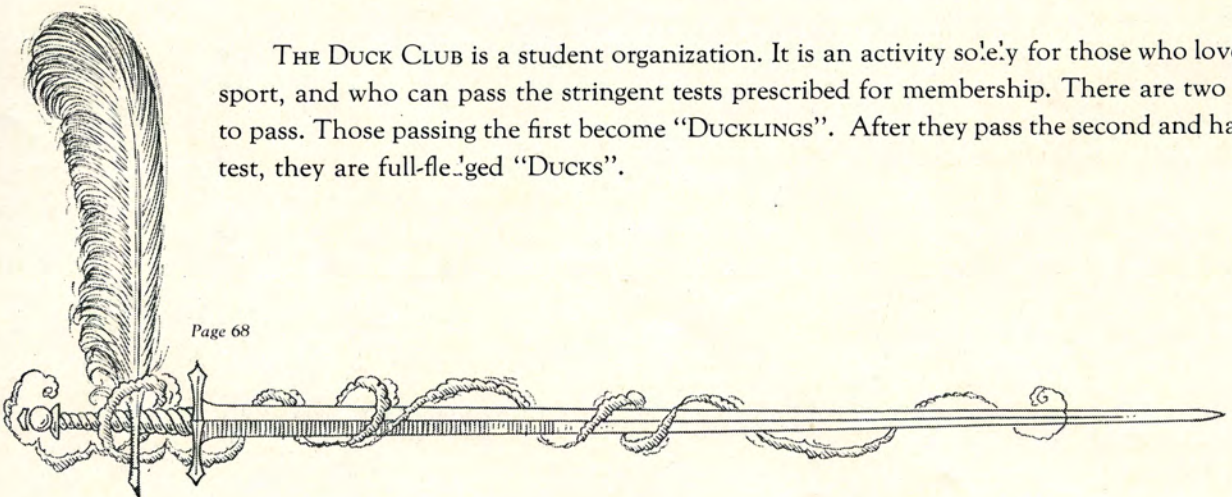



Top Row—Orchesus.

Second Row—National character dancing class; Major club as Tumblers.

ORCHESUS AND CHARACTER DANCING

ORCHESUS is another student activity open to any woman student who is qualified by her work in an interpretative dancing class. Members of this group are afforded opportunity for original compositions. This group presented one of their compositions at the high school play day this year.

Members of the CLASS IN NATIONAL AND CHARACTER DANCING danced the minuet in an assembly, March 10, at a George Washington Bi-Centennial Program.

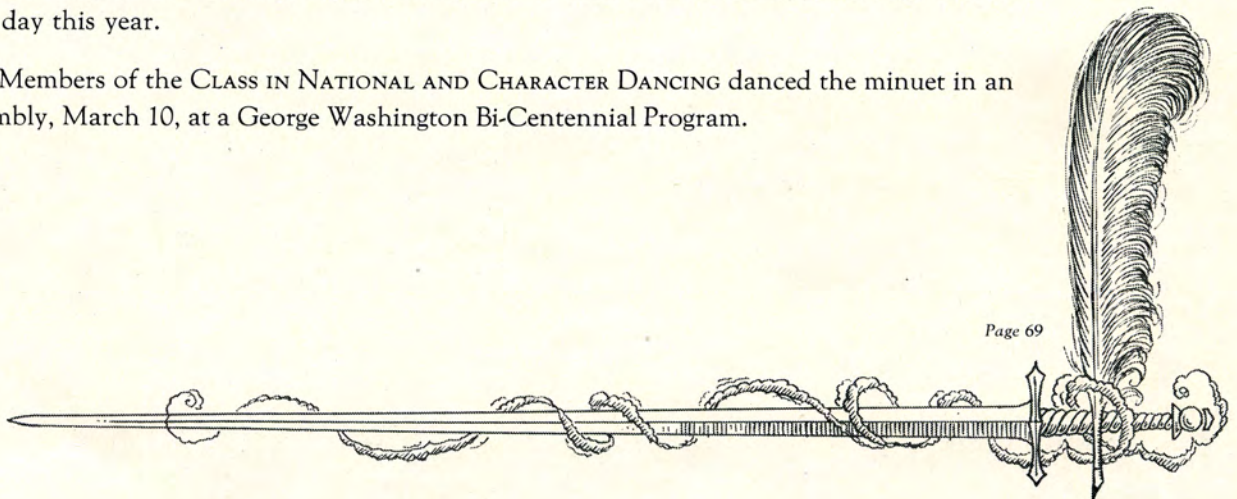

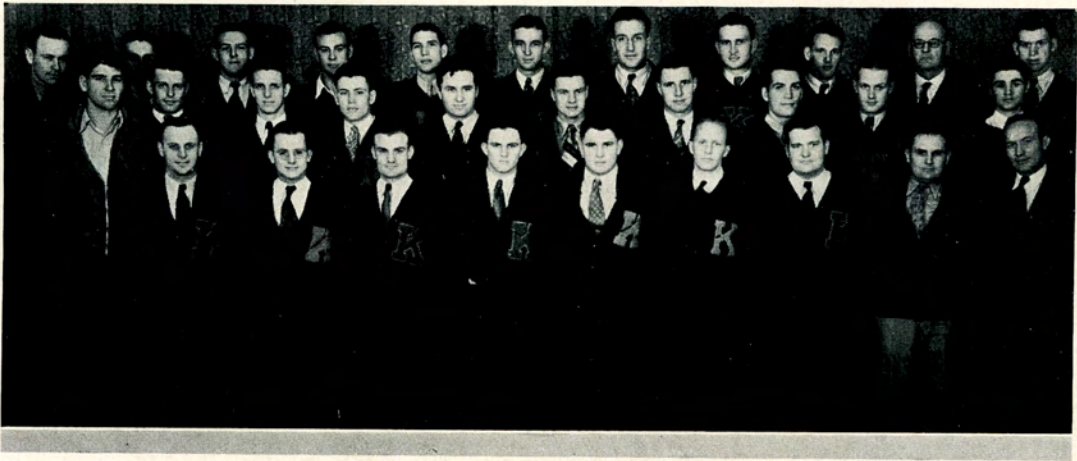

Top Row: Neal, Rarick, Harbaugh, Wilkinson, Lamoreux, Lietzke, Larson, Wylie, C. Parker, R. L. Parker, Myers.
Second Row: Taylor, Lande, Carter, L. Brown, Schriener, Firebaugh, D. Zeigler, Sweetland, Hawkes, Moriarty.
Third Row: Gross, Rogers, Woodruff, V. Brown, R. Zeigler, Messick, Farr, Bearley, Riley.

THE K-CLUB

OFFICERS

SCOTT WYLIE	-	-	-	-	-	President
FARRAN CARTER	-	-	-	-	-	Vice-President
CARL THURLOW	-	-	-	-	-	Secretary-Treasurer

There are at present thirty-six active members of the K-Club on the campus. Their purpose is to assist in the sponsoring of good, clean and healthful athletic activities. During such occasions as the annual spring high school basketball tournament held at the College, the members of the K-Club play a large part in conducting the programs.

Membership is earned by lettering in Varsity athletic competitions.

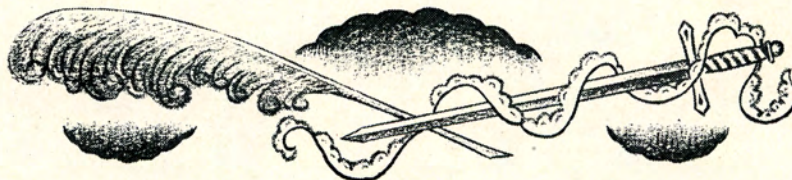

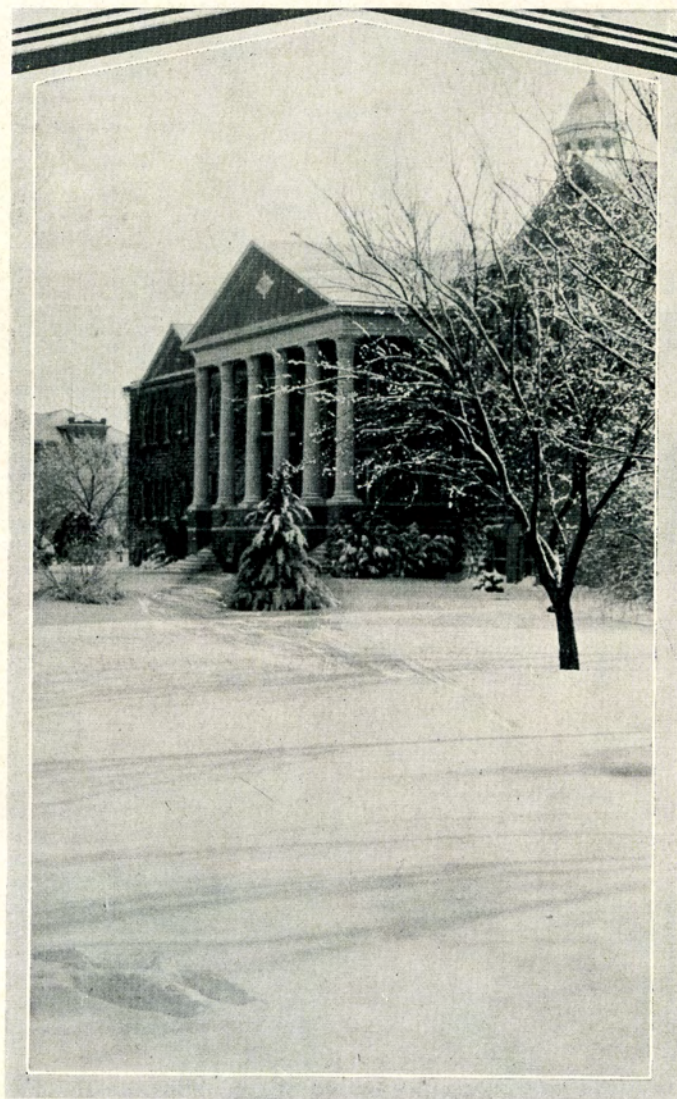

Picken Hall in Mid-Winter

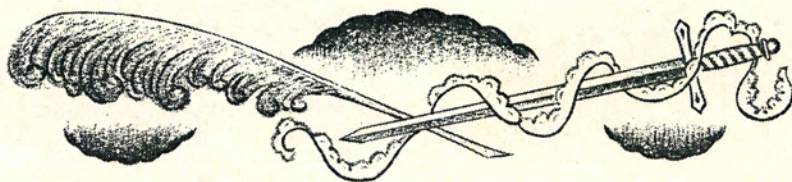



GLEE CLUB

Top Row: Gardner, Drake, Walker, Benson, Malloy, Pope, Moran, Olson, Bock, Colborg.
 Middle Row: Wright, Abell, Sieling, McReynolds, I. Wickizer, Start, Enfield, Winters, Hunt, Reisig.
 Bottom Row: Rogers, Dennis, Early, Stimmick, Butler, Jacobson, Spangler, Hilsabeck, G. Wickizer, Trainer.

STRING ENSEMBLE

Benson, Gardner, Enfield, Hilsabeck, Hunt, G. Wickizer, Moran,

WOMEN'S GLEE CLUB AND STRING ENSEMBLE



HENRY EDWARD MALLOY
Director



VARSITY AND LYRIC QUARTETTES

Rogers	Wickizer	Pope	Hunt
McReynolds	Wright	Hilsabeck	Spangler
		Dennis	
		Butler	

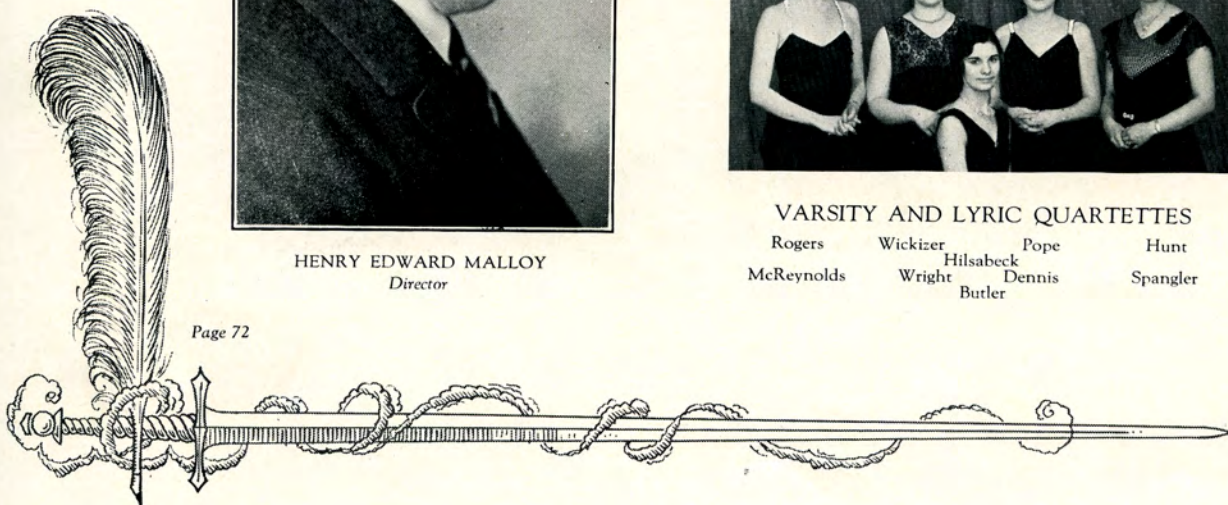



MEN'S GLEE CLUB

MEMBERS

BERT BINGAMAN
CLAYTON CAMPBELL
AMMON CHILDS
HOMER COURTNEY
CLAYTON CZESKLEBA
RAYMOND DARLAND
HARRY DAVIS
EARLE DAVISON
BERYL DEEBLE
CHARLES EADS
MAURICE FAULKNER
KEITH FORNEY
WESLEY FREEMAN
FRED GEORG
CLARENCE GLANTZ
PAUL GREEN
WARD HAMPTON

RALPH JACKSON
FRANCIS JENNINGS
WAYNE JOHNSON
LOWELL KNISLEY
KENNETH KYSAR
THERON LAPLANTE
RAYMOND LAPPIN
CLARENCE LEONARD
RALPH LEONARD
VYRL LEVAN
WILLIAM MAAS
RICHARD MCFADDEN
CARROLL MCQUEEN
WILLIAM MALCOLM
NORVILLE MILLER
GEORGE MISSIMER
VERNON NEIDIG

KIRK RAYNESFORD
ADRIAN SCHEER
DEE SHIRE
HAROLD SMEDLEY
RANDALL TUCKER
ROGER UNRUH
LOREN WELLMAN
MERYL WAMHOFF
JOE FISHER
PAUL KING
JOHN BALDWIN
FRANCIS BARRY
JAMES VAUGHAN
O. P. WEIGEL
LEO LEGLEITER

GLEE CLUB OFFICERS

VYRL LEVAN	-	-	-	-	-	-	-	President
CHARLES EADS	-	-	-	-	-	-	-	Vice-President
CLAYTON CAMPBELL	-	-	-	-	-	-	-	Secretary-Treasurer



MEN'S QUARTETTE

Davis Levan Forney Unruh



HOBERT S. DAVIS, Director

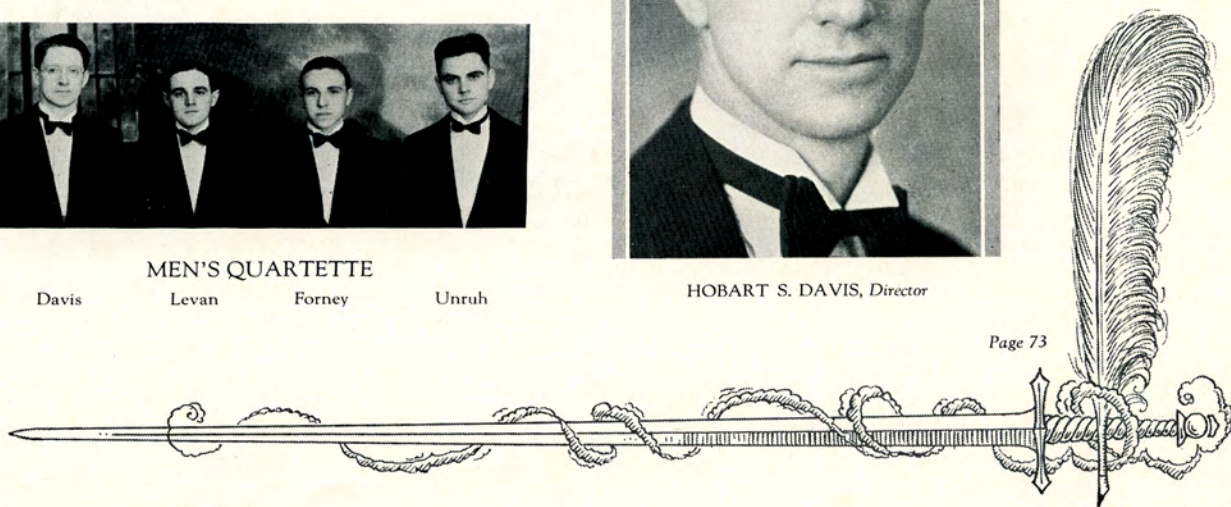



K. S. C. FORT HAYS CONCERT BAND

Cornets

FAULKNER, MAURICE
WICKIZER, JAMES
KINGSLEY, MARLYN
BARCLAY, ROYER
KNISLEY, LOWELL
COBB, PRESTON
MAXWELL, DONALD
CHRISTENSEN, GORDON
ROENNE, HENRY
GARTON, ERMA
BENSON, LULA
BIRNER, CLARENCE

Clarinets

SMEDLEY, HAROLD
SCHLEGEL, SYLVIA
BUTLER, HORACE
CALVERT, NADYNE
LEVAN, VYRL
TUCKER, RANDALL
RAYNESFORD, KIRK
HOKE, ERNEST
MILLER, HELEN

Saxophones

HEIDMAN, MANETTA
GRAMZOW, ROSA
WHEAT, HELEN
RUSSELL, BERTHA
INLOW, VIVIAN
BLAKELY, MAX

Oboe

WICKIZER, IDA M.

Bass Clarinet

RIEDEL, BERNARD

Bassoon

SCHLEGEL, STELLA

Flutes

GREEN, VIVIEN
HERRMAN, MARY

Horns

SCHLEGEL, ELMER
SWEETLAND, RALPH
GARTON, BEE
GANOUNG, NOEL
HUXMANN, OPAL

Baritones

PALMER, HAROLD
FINK, VIOLA
CARR, VERN

Percussion

VANDOREN, LOYAL
BUNT, DOROTHY
SCOTT, GEORGE
MORAN, DOROTHY
WILLIAMS, ELTON

Trombones

WILSON, LLOYD
ROENNE, GLENN
NASH, LESLIE
SCHMIDT, GEORGE
BURNETT, ROBERT

Basses

BRUNGARDT, BERNARD
WEIGEL, O. P.
CORDER, IRVIN



MAURICE "SMILEY" FAULKNER
Student Director



FREDERICK E. GREEN
Director

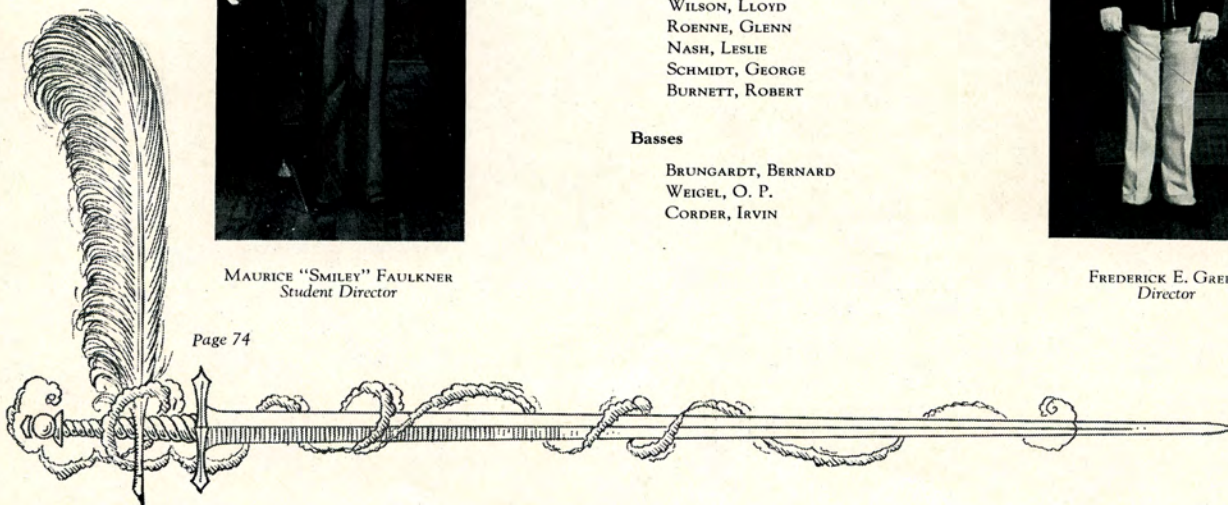

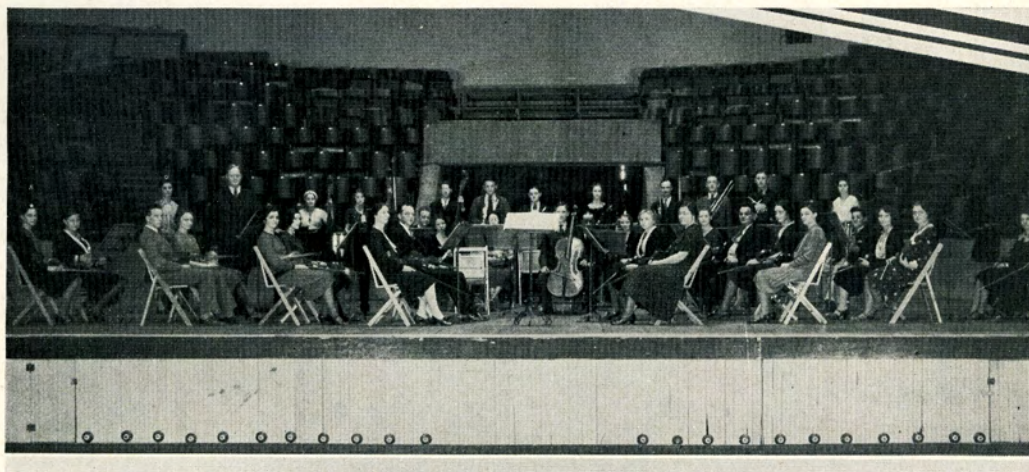

K. S. C. ORCHESTRA

First Violins

MRS. H. E. MALLOY
FR. ALFRED CARNEY
GERTRUDE GARDNER
LULU BENSON
BONNIE ZIMMERMAN
ZELMA JANE FELTEN
CLAYTON CZESKLEBA
DOROTHY MORAN

Second Violins

LUCILLE FELTEN
GLADYS WICKIZER
JOSEPHINE HUNT
BERYL GARDNER
ADRIAN SCHEER
HAZEL SIELING
MINNIE M. GRIFFIN
OPAL HUXMANN
LOWELL KNISLEY
JOHN BISSING

Violas

O. P. WEIGEL
MARY E. ENFIELD

Cellos

ROBERT GANTNER
ALLAN RANKIN

Bass Viols

ELEANOR WINTERS
LETHA ABELL
HOBART DAVIS

Flutes

VIVIAN GREEN
ERNESTINE FIELDS

Clarinets

HAROLD SMEDLEY
VYRL LEVAN

Bassoon

STELLA SCHLEGEL

Trombone

LOYD WILSON

Tuba

BERNARD BRUMGARDT

Percussion

LOYAL VAN DOREN

Piano

HELEN BUTLER

Oboes

IDA M. WICKIZER
MR. YOURAK

Horns

ELMER SCHLEGEL
LAWRENCE RARICK

Trumpets

MAURICE FAULKNER
MARLYN KINGSLEY



HENRY EDWARD MALLOY
Director

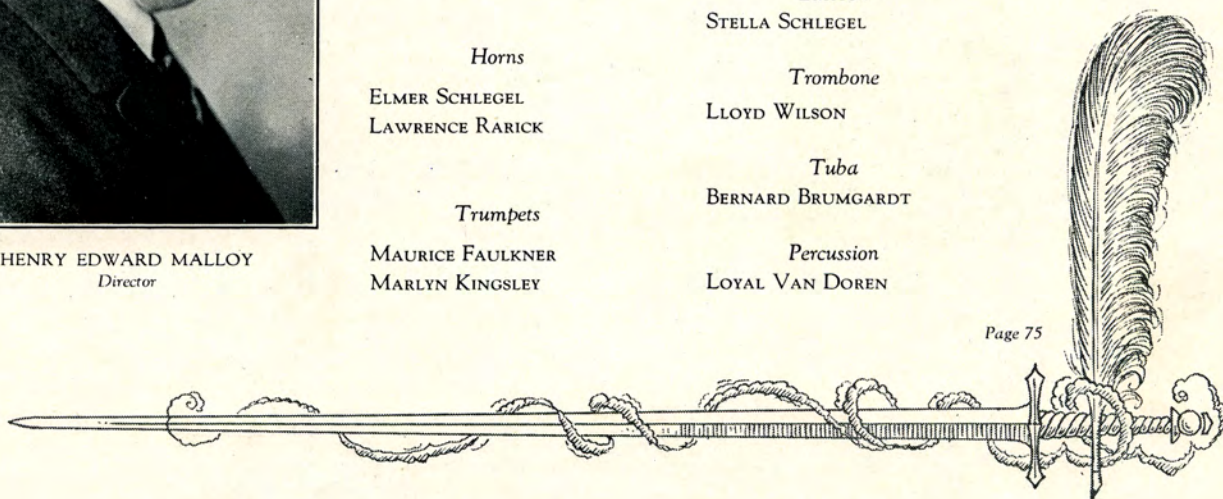

The
1932
Reveille
YEAR BOOK OF THE HAYS KANSAS STATE COLLEGE
HAYS, KANSAS



THE REVEILLE

The 1932 Reveille has been published by the Junior Class although some of the staff members have been Sophomores upon whose shoulders will rest the responsibility of next year's book. The success of this volume is due to the cooperation and support extended by students, faculty and business firms of Hays.

THE STAFF

FRED HEMPHILL - - - - Editor
NORMAN LIETZKE - - - - Assistant Editor
KATHERINE RHOADES - - - Organizations
EDITH HUNSLEY - - - - Features

HENRY BUCK - - - - Business Manager
DELWIN ALLPHIN - - - Assistant Business Manager
SHIRLEY BAIRD - - - - Women's Sports
VIRGIL BASGALL - - - - Men's Sports

EARL E. STRIMPLE - - - Faculty Sponsor

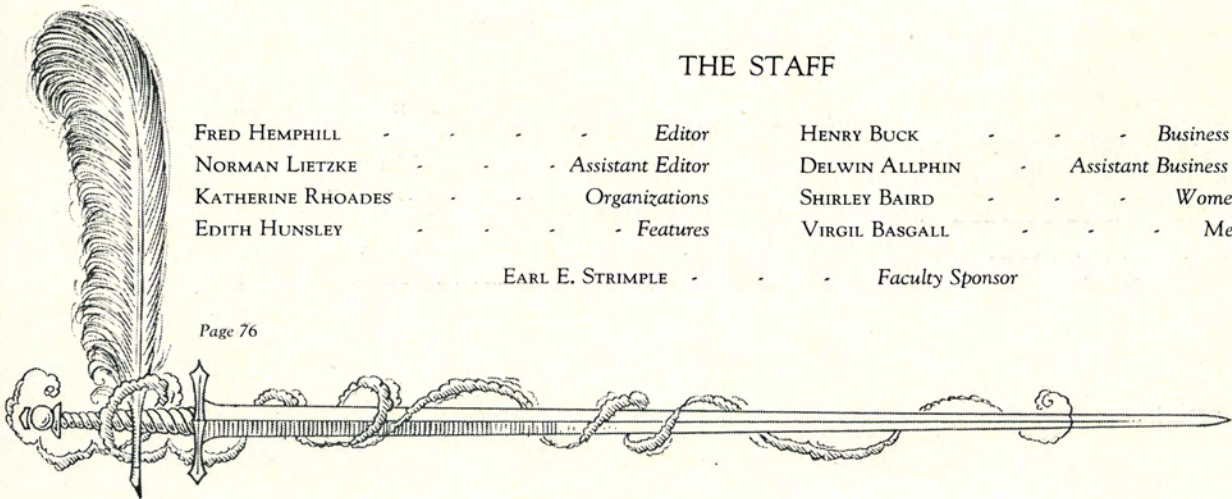

STATE COLLEGE LEADER

FIRST STATE KANSAS STATE COLLEGE, STATE, KANSAS, THURSDAY, JANUARY 24, 1935

GLEE CLUB S CONCERTS

our District
Trips to
Cities

Variety of Plays to Be Given by Wesley Players

Locally famous Wesley players
will be giving a variety of plays
in the city. This will be the
first of a series of plays given
by the Wesley players.

STUDENTS BEGIN ENROLLING TASKS

Majors and Minors Must Class A and B Basketball
Be Filled by All
Sophomores

COLLEGE HOST TO H. S. TOURNAMENT

Teams Here in
Mar. 2

Independent and Phi Sig Teams Still Undeclared

The Independent and Phi Sig
teams will remain undeclared
until the basketball tournament
has been held.

LETTERS GO TO 21 PL

Have Swastika
to 21 and
Hough: Fair
Gratitude



THE STATE COLLEGE LEADER

The *Leader*, as a student publication, aims to present a weekly picture of the campus life. It strives for the betterment of student activities and the promotion of good will and is a medium through which alumni may keep in touch with the college.

THE STAFF

LON ROBINSON - - - - Editor
VIRGIL BASGALL - - - - Sports
EDITH HUNSLEY - - - - Society

SCOTT WYLIE - - - - Business Manager
CLYDE PARKER - - - - Features
WALTER WALLERSTEDT - - - - Printer

EARL E. STRIMPLE - - - - Faculty Sponsor

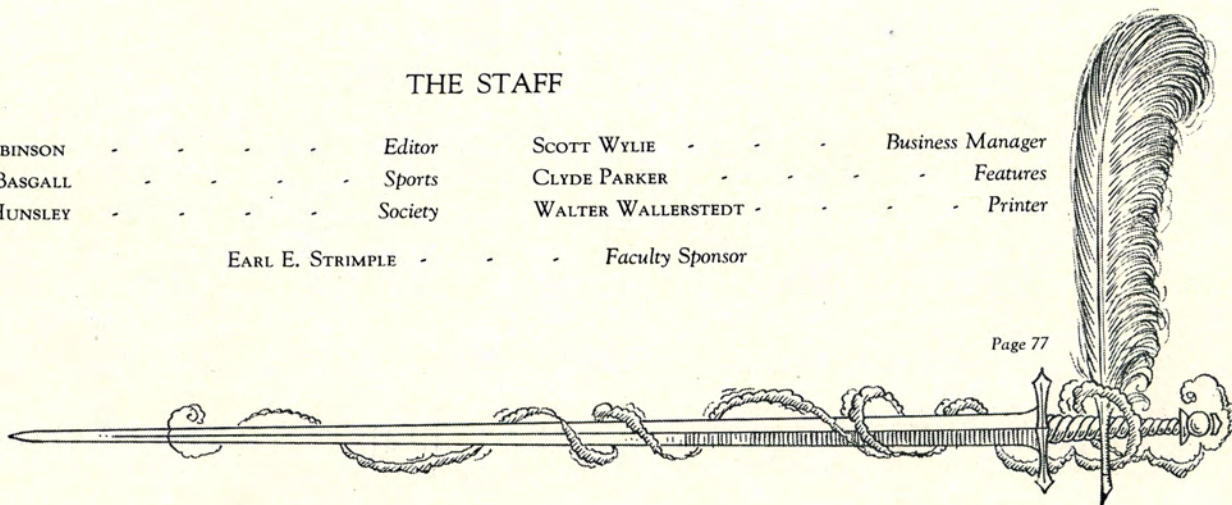

Y. W. C. A.

The YOUNG WOMEN'S CHRISTIAN ASSOCIATION has a three-fold aim:

1. To unite in the desire to realize full and creative life through a growing knowledge of God.
2. To determine to have a part in making this life possible for all people.
3. In this task to seek to understand Jesus and follow Him.

THE CABINET

LILLIAN CLAAR	-	-	-	-	President	MILDRED SCHLEGEL	-	Devotional Chairman
ALICE BEESLEY	-	-	-	-	Vice-President	VIRGINIA MAXWELL	-	Social Service Chairman
LUCILLE THOMPSON	-	-	-	-	Treasurer	RACHEL BARTHOLOMEW	-	Big Sister Chairman
FERN LACEY	-	-	-	-	Secretary	JULIA TONKIN	-	Freshman Chairman
GRACE BEESLEY	-	-	-	-	Finance Chairman	MARY REYNOLDS	-	Music Chairman
BEE GARTON	-	-	-	-	Membership Chairman	THELMA DANIELS	-	Social Chairman
MISS MAUDE GORHAM and MISS MARGARET DRESHER						-	-	Faculty Advisors

Y. M. C. A.

THE YOUNG MEN'S CHRISTIAN ASSOCIATION, a student movement of world wide organization, endeavors to live life at its finest. Any young man who will try to live up to the best that life has to offer is welcome to membership.

THE OFFICERS

MARION COULSON	-	-	-	-	-	-	-	President
LAWRENCE CARLTON	-	-	-	-	-	-	-	Vice-President
ROBERT BURNETT	-	-	-	-	-	-	-	Secretary-Treasurer

PROFESSIONAL CLUB

The PROFESSIONAL CLUB is composed of Engineers, Pre-Law students and Pre-Medic students. It is an activity organized to promote a professional feeling among members.

THE OFFICERS

DELWIN ALLPHIN	-	-	-	-	-	-	-	President
FOREST GREGORY	-	-	-	-	-	-	-	Engineer Vice-President
EDGAR KING	-	-	-	-	-	-	-	Pre-Law Vice-President
VIRLEN ROGERS	-	-	-	-	-	-	-	Pre-Medic Vice-President
RAY MESSICK	-	-	-	-	-	-	-	Secretary-Treasurer
FLOYD B. LEE	-	-	-	-	-	-	-	Faculty Advisor

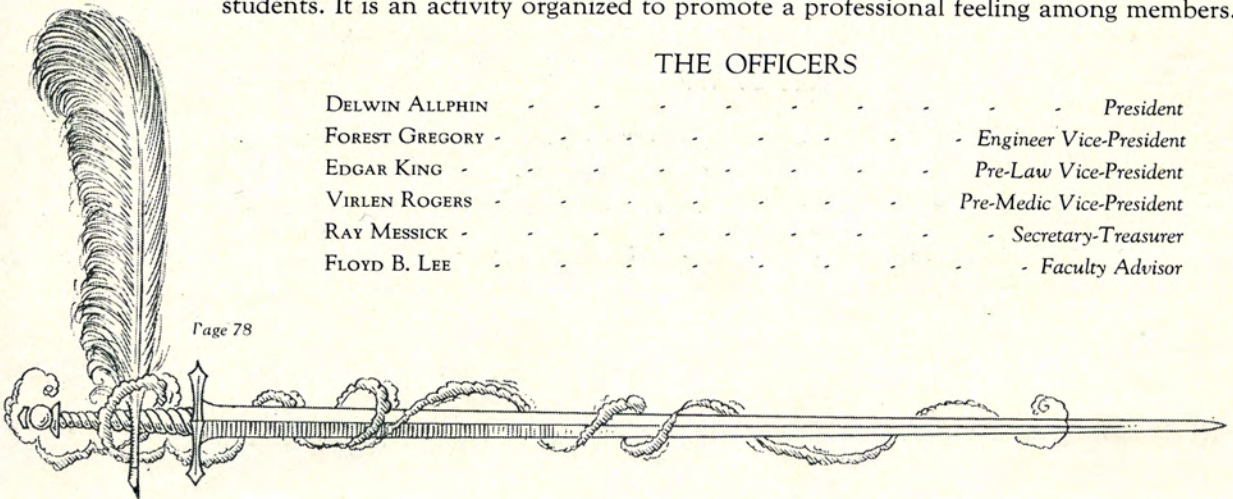

PI GAMMA MU

A NATIONAL HONORARY SOCIAL SCIENCE FRATERNITY

The purpose of Pi GAMMA MU fraternity, which has been on the Hays campus for one year, is the promotion of the ideals of scholarship, scientific attitude and method and social service in relation to all social problems.

THE OFFICERS

GERALD LONG	-	-	-	-	-	-	-	-	-	President
RUTHETTA KRAUSE	-	-	-	-	-	-	-	-	-	Vice-President
C. H. LANDRUM	-	-	-	-	-	-	-	-	-	Secretary-Treasurer

STUDENT-FACULTY ADMINISTRATION COMMITTEE

This group, chosen from the Student Council, has as its duty the reviewing of disciplinary cases presented to the Council. After they are reviewed, they are presented to and acted upon by the Council, then presented to PRESIDENT W. A. LEWIS for his consideration.

THE COMMITTEE

ORVIS GROUT	VICTOR HUBBS	ALICE BEESLEY
DEAN FLOYD B. LEE	-	Faculty Advisor

PHI SIGMA EPSILON

NATIONAL SOCIAL FRATERNITY

Established at K. S. C. 1930

THE OFFICERS

THOMAS HINES	-	-	-	-	-	-	-	-	-	President
JESSE WOODRUFF	-	-	-	-	-	-	-	-	-	Vice-President
FRED DELLETT	-	-	-	-	-	-	-	-	-	Secretary
CARL FIREBAUGH	-	-	-	-	-	-	-	-	-	Treasurer

MEMBERS

THOMAS HINES, JESS WOODRUFF, MILTON DEETS, HERMAN ROTHE, TINE HARBAUGH, WADE MORIARTY, CARL FIREBAUGH, CHARLIE NORTHROP, LYNN DRAKE, ARLYN DRAKE, JOHN MAYS, GAYLE RYAN, GORDON FARR, WILLIS NEAL, BERT LANE, WARD SHULL, WILLIAM NICHOLS, ARTHUR LIVINGSTON, VARRIAN TRITT, ALBERT HAWKES, GEORGE BALLS, ORVIS GROUT, VIRGIL BASGALL, ROBERT MOSIER, FARRAN CARTER, RICHARD MCFADDEN, MAX CREGOR, FRED DELLETT, ALEC FRANCIS, JOE GOODRICH, GEORGE MAHONEY, GEORGE MISSIMER, ROYAL MEULI, RAY MORTON, PAT NOBLE, RUSSELL SCHMITT.

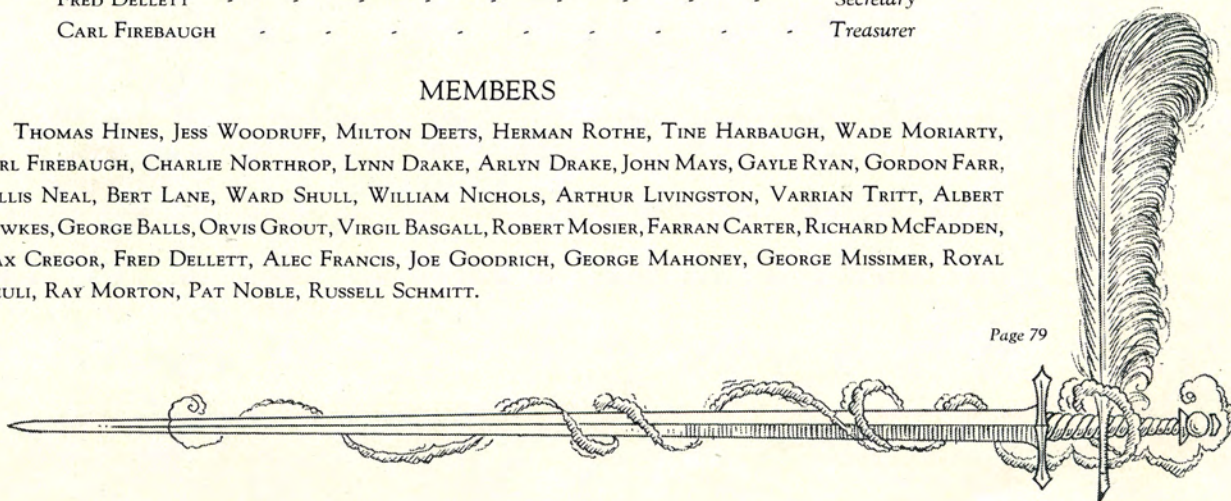

COMMERCIAL CLUB

The COMMERCIAL CLUB is an organization for those students particularly interested in Commerce. Its members receive an activity credit for each semester they are members. Officers are elected for a term of one semester.

OFFICERS

Fall Semester									Spring Semester
FRANK PERKINS	-	-	-	-	President	-	-	-	LOUIE GARLOW
VICTOR HUBBS	-	-	-	-	Vice-President	-	-	-	NORINE SCHLYER
BROOKA KNOWLES	-	-	-	-	Secretary	-	-	-	DARRELL BAKER
ELLA MAJOR	-	-	-	-	Treasurer	-	-	-	LUCRETIA DAVIS
L. L. THOMPSON	-	-	-	-		-	-	-	Faculty Sponsor

HOME ECONOMICS CLUB

The HOME ECONOMICS CLUB was organized in 1925 for those women interested in Home Economics. Activity credit is granted members. Officers serve a term of one year. Membership is voluntary.

OFFICERS

FLORENCE POPE	-	-	-	-	-	-	-	-	President
AGNES McPEAK	-	-	-	-	-	-	-	-	Vice-President
ANNABELLE DICKINSON	-	-	-	-	-	-	-	-	Secretary-Treasurer
ARVA DAVIS	-	-	-	-	-	-	-	-	Editor
MISS MANETTA HEIDMAN	-	-	-	-	-	-	-	-	Faculty Sponsor

SOCIAL SCIENCE CLUB

The SOCIAL SCIENCE CLUB is an organization for those students who are interested in the Social Sciences. Membership is open and those enrolled receive activity credit.

OFFICERS

JOE FISHER	-	-	-	-	-	-	-	-	President
DWIGHT BURKHEAD	-	-	-	-	-	-	-	-	Vice-President
HELEN STARBUCK	-	-	-	-	-	-	-	-	Secretary-Treasurer

ENGLISH CLUB

The ENGLISH CLUB is a society for English students. The programs include a study of the various forms of literature and different authors. Membership is open to all who are interested. Activity credit is given.

OFFICERS

DOROTHY BISCHOF	-	-	-	-	-	-	-	-	President
THELMA WILSON	-	-	-	-	-	-	-	-	Vice-President
BERNADINE COOPER	-	-	-	-	-	-	-	-	Secretary-Treasurer
T. W. WELLS	-	-	-	-	-	-	-	-	Faculty Sponsor

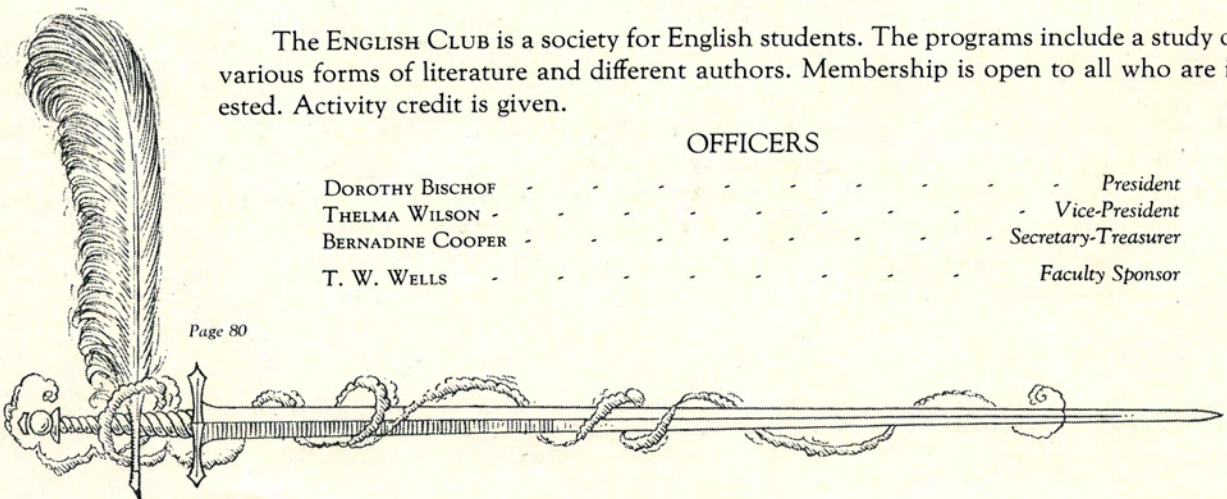

ART LOVERS CLUB

The ART LOVERS CLUB gives lovers of art a chance to study the different forms and branches of art. One project of the club is the annual Art Exhibit held in Forsyth Library during the Music Festival. Membership is open and activity credit is given.

OFFICERS

Fall Semester	Spring Semester
ALICE GREENWALD - - - <i>President</i> - - -	ESTHER LANNING
BEULAH COURTNEY - - - <i>Vice-President</i> - - -	RUTH POLSON
EVELYN PAULY - - - <i>Secretary-Treasurer</i> - - -	EVELYN PAULY

SCIENCE CLUB

The SCIENCE CLUB is an activity organization composed of those students particularly interested in the Sciences. Officers are elected for terms of one semester.

OFFICERS

Fall Semester	Spring Semester
CHARLES IRVIN - - - - President - - -	FRED DELLETT
VIRGIL BROWN - - - - Vice-President - - -	RAYMOND DARLAND
EDWIN VAN DOREN - - - - Secretary - - -	THELMA DANIELS
DONALD WILLIAMS - - - - Treasurer - - -	LYNN DRAKE
CARL FIREBAUGH - - - - Sergeant-at-arms - - -	GEORGE MAHONEY
LYMAN D. WOOSTER - - - - - - -	Faculty Sponsor

PRESS CLUB

The PRESS CLUB is a group of students majoring or minoring in Journalism who write for the college publications. The PRESS CLUB is soon to become a chapter of a national journalistic fraternity.

OFFICERS

[illegible]

QUILL CLUB AND AEREND

The QUILL CLUB is organized to publish the *Aerend*, a Kansas Quarterly. This magazine is composed of prose and poetry written by students and faculty members. All students are invited to contribute.

R. R. MACGREGOR - - - - - Editor-in-Chief

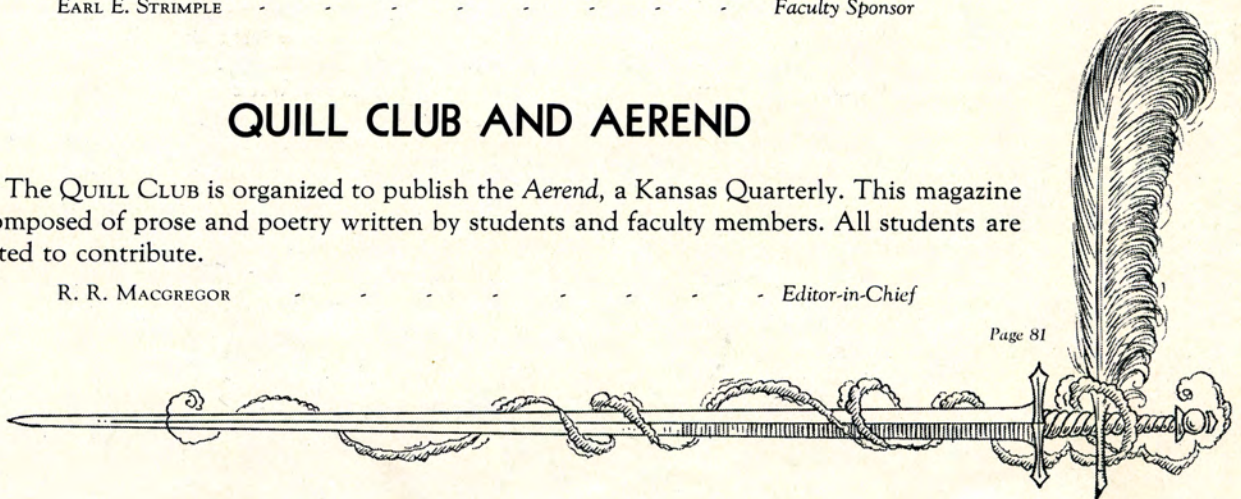



PEP CLUB

The Pep Club of K. S. C. has as its aim the promotion of spirit and enthusiasm at all college contests. Membership is open to those interested in the activities of such an organization.

MEMBERS

DELWIN ALLPHIN
ANN ANGELL
JOHN BALDWIN
PAULINE BERGIN
BERT BINGAMAN
HELEN BUTLER
FLORENCE BYERS
GLADYS CHEGWIDDEN
AMMON CHILDS
HELEN DANNEFER
VESTER DAVIDSON
MAURINE FAULKNER
JOSEPHINE GRUNDMEIER
STELLA HAISE
OPAL HERBERT
ELINOR HERL
GLADYS HOUGHTON

FAYNE HUBBELL
EDITH HUNSLEY
YUBA HUNSLEY
ARLIEN JENNINGS
GERALD LONG
ROBERT McELFRESH
JUNE McELROY
VIRGINIA McFARLAND
DELBERT McQUEEN
WALTER PARK
SCOTTY PHILIP
KATHERINE PRATT
DUWARD RABOURN
IRENE RANDALL
KATHERINE RHOADES
CAROL ROBINSON

MELVA RODRICK
WINIFRED ROE
GLENNA ROGERS
MARGARET ROGERS
LAWRENCE ROMEISER
JEWELL ROYSE
JOHN SAUERWEIN
JAUANITA SCANLAND
GLADYS SPANIOL
MANDY LOU SPANIOL
LUCILLE TICHENOR
LOUISE TWENTER
LOREN WELLMAN
PEARL WENGER
IDA MARIE WICKIZER
MARTHA WRIGHT
MARTHA WYLIE

E. E. STRIMPLE, *Sponsor*

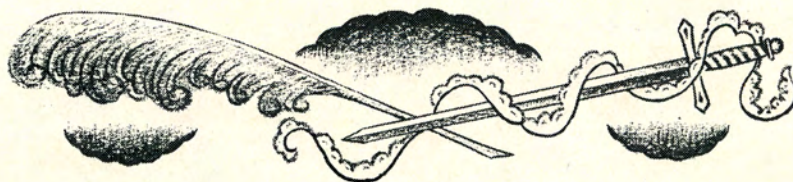



Bergin
Marshall
Pratt

Harkness
McWilliams
Royse Sieling

Hunsley
Northup
Wenger

PANHELLENIC

Organized December 12, 1925

Panhellenic was organized to foster good fellowship among sororities on the K. S. C. campus. The organization supervises rush week, makes rules and regulations for all activities of sororities.

The following sororities are represented: Theta Sigma Upsilon, Alpha Sigma Alpha, Pi Kappa Sigma, Delta Sigma Epsilon, and Sigma Sigma Sigma.

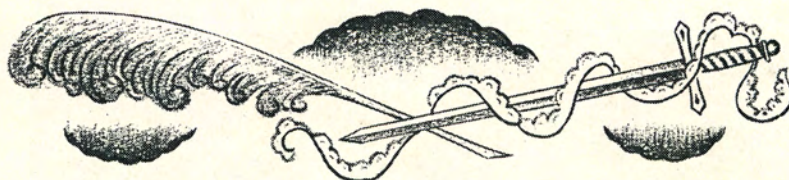



Angell
Butler
Randall

Beesley
Christensen
Sieling

H. Bock
Enfield
Wenger

C. Bock
Krause
Wickizer

Broadie
Pope
Cruise

SIGMA SIGMA SIGMA

Established K. S. C. Hays, 1925

COLORS: Royal Purple and White

FLOWER: Purple Violet

MEMBERS

ANN ANGELL, Portis
ALICE BEESLEY, Gove
HELENE BOCK, Goodland
CLARA BOCK, Goodland
HELEN BUTLER, Winona
ANNA CHRISTENSEN, Menlo

MARY E. ENFIELD, Hays
RUTHETTA KRAUSE, LaCrosse
FLORENCE POPE, Selden
HAZEL SIELING, Hays
PEARL WENGER, Selden
GLADYS WICKIZER, Hays

ESTHER WILLIAMS, Winona

Pledge: MARGARET ROGERS, Smith Center

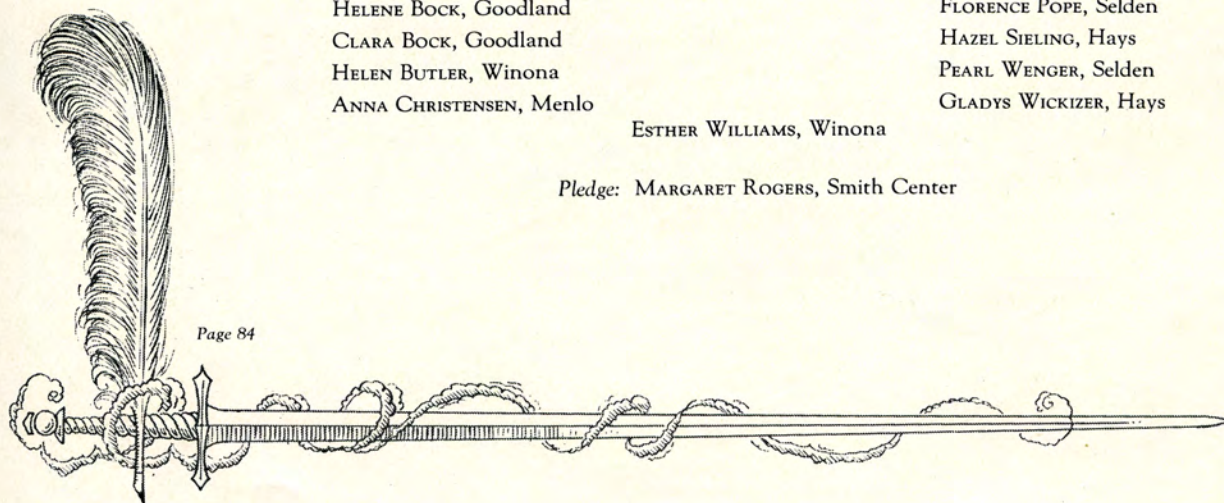



Top Row: Bartell, Bunt, Davidson, Faulkner, Haise, Haynie, Herbert, Hilsabeck.
 Second Row: Long, K. Marshall, M. Marshall, Effie McWilliams, E. McWilliams, B. Meyer, J. Meyer, Murdock.
 Bottom Row: B. Robinson, C. Robinson, Russell, E. Stradal, N. Stradal, Symons, Twenter, Wilson, Zink.

DELTA SIGMA EPSILON

Established at K. S. C. Hays, 1925
 COLORS: Olive Green and Cream
 FLOWER: Cream Tea Rose

MEMBERS

ALICE BARTELL, Ellis
 VENA MAE DAVIDSON, Hays
 MAURINE FAULKNER, Great Bend
 STELLA HAISE, Russell
 OPAL HERBERT, Ellis
 BETTY HILSABECK, Glasco
 VIVIAN INLOW, Hill City
 ELLEN LONG, Wakeeney
 KATHRYN MARSHALL, Collyer
 MILDRED MARSHALL, Stockton
 EFFIE MAE MCWILLIAMS, Hays

BERNIECE MEYER, Bison
 JUANITA MEYER, Bison
 MADELYN MURDOCK, Dodge City
 BARBARA ROBINSON, LaCrosse
 CAROL ROBINSON, Lucas
 BERTHA RUSSELL, LaCrosse
 ELLEN STRADAL, Collyer
 NORMA STRADAL, Collyer
 CATHERINE SYMONS, Liberal
 LOUISE TWENTER, Hays
 THELMA WILSON, LaCrosse

BONNIE ZINK, Turon

Pledges: DOROTHY BUNT, Claflin; CHRISTINE HAYNIE, Ransom; ELIZABETH MCWILLIAMS, Hays; GLENNA ROGERS, Haven; JUANITA SCANLAND, Haven; AGNES SKOLOUT, Beardsley; LODEMA YOUNG, Hill City.

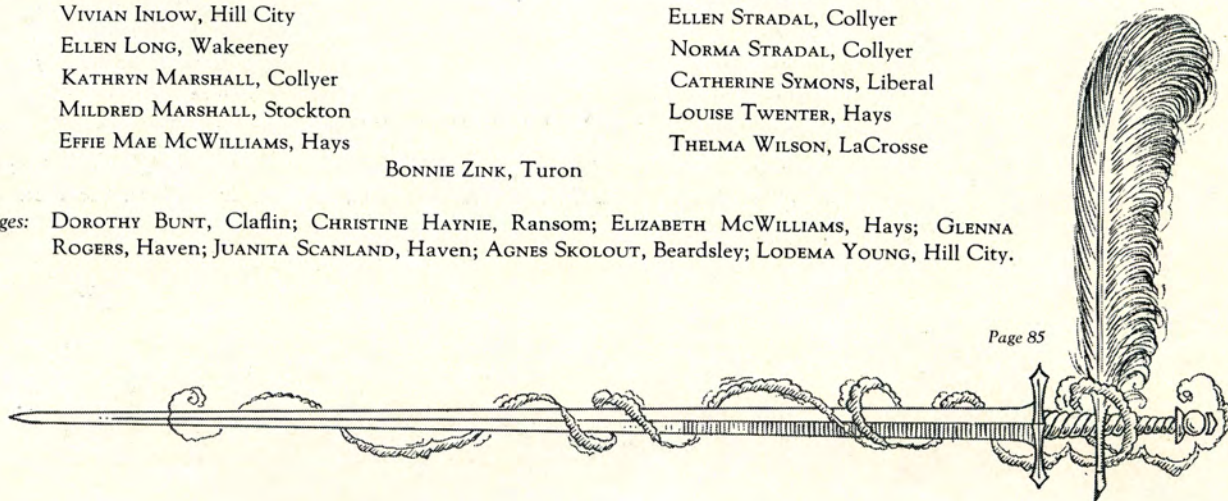



Top Row: Bergin, Bloome, G. Chegwidden, M. Chegwidden, Colahan, Cox, Dennis, Dierrich.
 Second Row: Grundmeier, Harold, Hardy, Hunsley, Jacobs, Kobler, Matthew, Ney.
 Bottom Row: Nicholas, Northup, Rhoades, Schlyer, G. Spaniol, A. Spaniol, Start, Stull.

THETA SIGMA UPSILON

Established at K. S. C. Hays, 1929

COLORS: Rose and Silver

FLOWER: Rose

MEMBERS

PAULINE BERGIN, Bogue
 ELOISE BLOOME, Rexford
 GLADYS CHEGWIDDEN, Lucas
 NOVA COX, Collyer
 KATHLYN DENNIS, Woodston
 BERYL HAROLD, Hoxie
 EDITH HUNSLEY, Larned
 MARIETTA JACOBS, Hays

HARRIET MATTHEW, Little Rock, Ark.
 MARGARET NICHOLAS, Salina
 EILEEN NORTHUP, Quinter
 KATHERINE RHOADES, Hays
 MILDRED SCHLYER, Hays
 GLADYS SPANIOL, Dodge City
 AMANDA LOU SPANIOL, Dodge City
 ALICE START, Hays

GENEVIEVE STULL, Palco

Plzdes: MARTHELLA BAKER, Wakeeney; MARION CHEGWIDDEN, Wilson; JULIA COLAHAN, Codell; JOSEPHINE GRUNDMEIER, Gorham; FAY HARDY, Hays; ARLENE KOBLER, Penokee; EVELYN NEY, Dorrance.

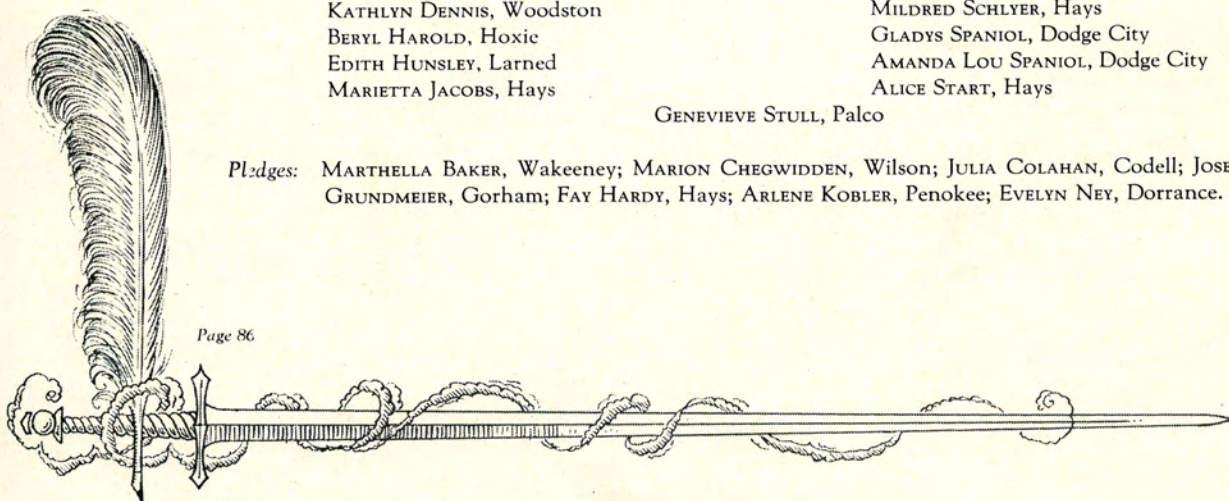



Baird
Freeman

Davis
Pratt

Dempsey
Reece

Harkness
Reinecke

Henderson
Riley

Pauley
Winters

ALPHA SIGMA ALPHA

Established at K. S. C. Hays, 1928

COLORS: Pearl White and Crimson; Palm Green and Gold

FLOWERS: Aster and Narcissus

MEMBERS

SHIRLEY BAIRD, Almena
GAYNELLE DAVIS, Hays
BETH HARKNESS, Hays
STELLA HUPFER, Bunker Hill
EVELYN PAULY, Logan

LOUIE PLATTS FREEMAN, Wellsford
KATHERINE PRATT, Studley
MARY GAYLE REECE, Spivey
MARGUERITE RILEY, Scott City
ELEANOR WINTERS, Hays

MARJORIE WALKER, Brownell

Pledges: HELEN DEMPSEY, Jewell; ELIZABETH EPPSTEIN, Great Bend; DOROTHY HENDERSON, Hays; ALTA MILLER, Nekoma; ETHEL MILLER, Nekoma; GENEVA REINECKE, Great Bend.

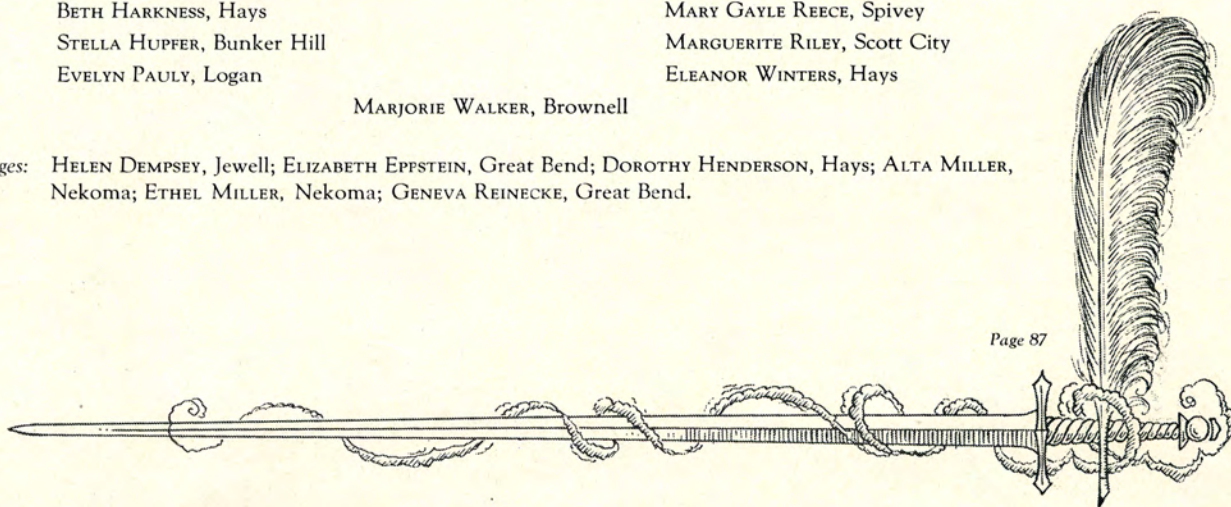



Arnhold
Hunsley
Roe

Cline
Lyons
A. Royse

Dickerson
McFarland
J. Royse

Elliott
McIntosh
Smith

Griffith
McPeak
Spencer

Hibbs
Richwine
Trainer

PI KAPPA SIGMA

Established at K. S. C. Hays, 1930

COLORS: Turquoise and Gold

FLOWERS: Yellow Jonquils and Forget-me-nots

MEMBERS

AGNES ARNHOLD, Hays
KATHARYN DICKERSON, Cimarron
BERNICE ELLIOTT, Weskan
CRYSTAL GRIFFITH, Edmond
LEOLA GUSTAFSON, Winona
ELIZABETH HIBBS, Stafford
YUBA HUNSLEY, Larned

JANICE LYONS, Ford
AGNES McPEAK, Hunter
BERNICE RICHWINE, Holcomb
WINIFRED ROE, Russell
JEWELL ROYSE, Langdon
MARGARET SMITH, Great Bend
LUCILLE SPENCER, Rocky Ford, Colo.

MALEE TRAINER, Cimarron

Pledges: ALTA CLINE, Oakley; VIRGINIA McFARLAND, Hutchinson; AUDRA ROYSE, Langdon.

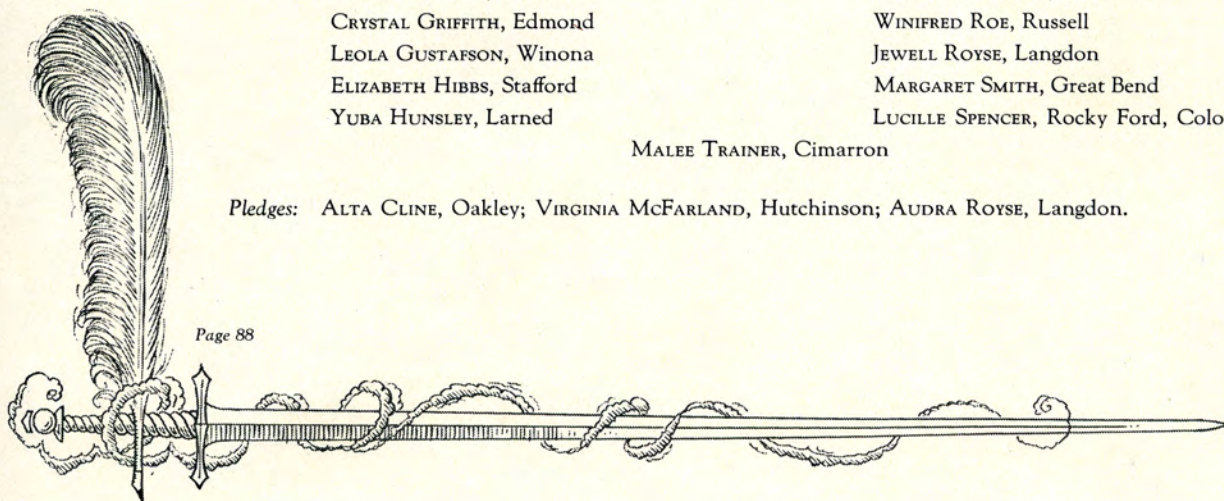



Top Row: Bunt, Drake, Felten, G. Gardner, Huxmann, Lacey.
 Second Row: Malcolm, Malloy, McReynolds, Moran, Northup, Olson.
 Third Row: Reece, Reynolds, Wallace, Wickizer, Wright.

SIGMA ALPHA IOTA

NATIONAL HONORARY MUSIC FRATERNITY FOR WOMEN

Established K. S. C. Hays 1931

COLORS: Red and White

MEMBERS

DOROTHY BUNT, Claflin
 HELEN BUTLER, Winona
 HELEN DRAKE, Rozel
 LUCILE FELTEN, Hays
 ERNESTINE FIELDS, Hays
 GERTRUDE GARDNER, Great Bend
 JOSEPHINE HUNT, Hays
 OPAL HUXMANN, Arnold
 FERN LACEY, Sharon Springs
 HELEN MALCOLM, Almena

CLARA MALLOY, Hays
 WILDA C. McREYNOLDS, Montezuma
 DOROTHY MORAN, Nekoma
 KATHLEEN NORTHUP, Wakeeney
 GRACE OLSON, Alexander
 MARY GAYLE REECE, Spivey
 MARY REYNOLDS, Grainfield
 FLORENCE WALLACE, Hays
 IDA M. WICKIZER, Hays
 MARTHA WRIGHT, Kinsley

Pledges: LULA BENSON, Hays; BERYL GARDNER, Great Bend;
 BERENICE MYERS, Norcatut; MAURINE SHIMMICK, Jennings.

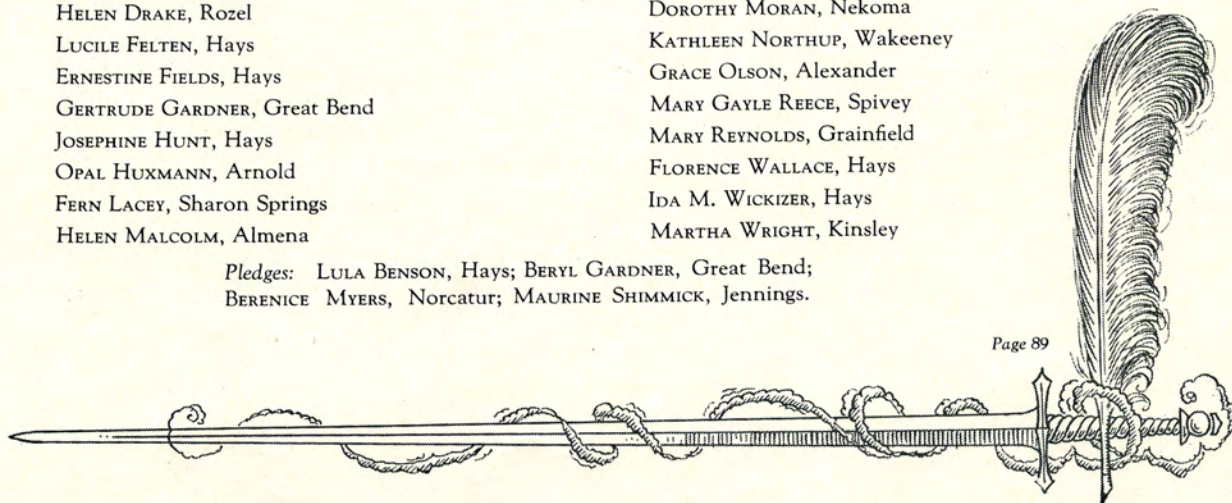

Heidman

FLOWER: Poppy

OFFICERS

[illegible]

MEMBERS

ANNABELLE DICKINSON, Gorham
PEARL WENGER, Selden

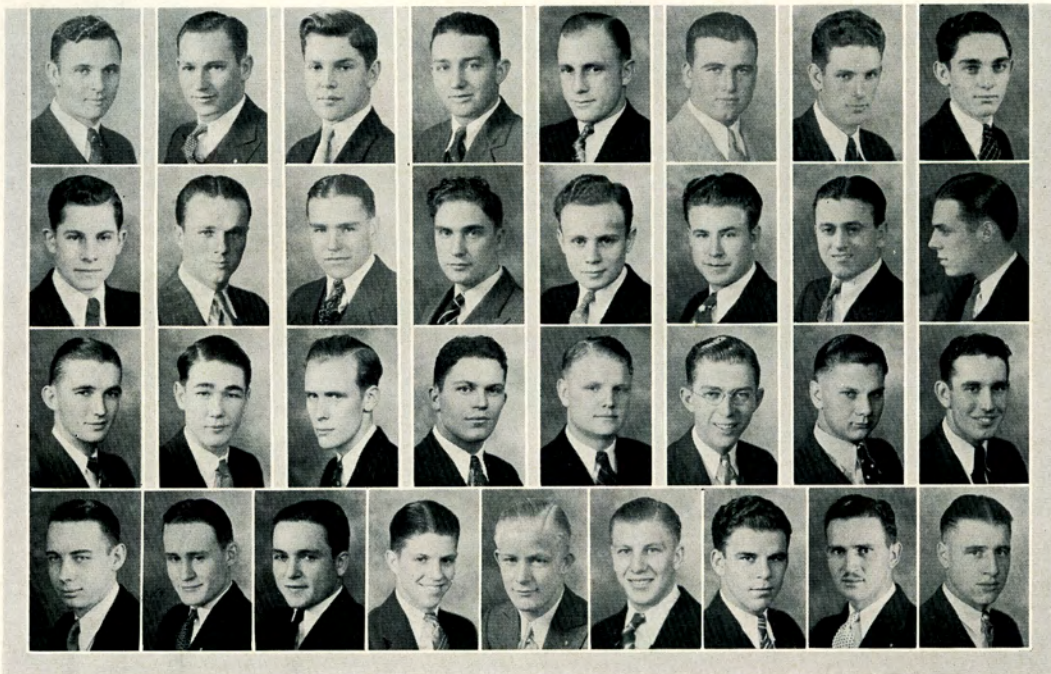

Top Row: Allphin, Baker, Barclay, Barnard, Buck, Campbell, Cooper, Davidson.
 Second Row: Davis, Deeble, Fincham, Hemphill, Hoopes, Hubbs, Jones, Lappin.
 Third Row: Lietzke, McDowell, McGrath, McQueen, Mehl, Park, Parker, Rarick.
 Bottom Row: Reetz, Serpan, Shryock, Taylor, Vaughan, Wamhoff, Woody, Wylie, Zeigler.

SIGMA TAU GAMMA

Established at K. S. C. Hays, 1926

COLORS: Purple and White

FLOWER: White Rose

MEMBERS

DELWIN ALLPHIN, Palco
 HENRY BUCK, Belleville
 CLAYTON CAMPBELL, Victor
 ROY COOPER, Wilson
 VESTER DAVIDSON, Hays
 HARRY DAVIS, St. John
 ADRIAN DAWSON, Hoisington
 ELLIS EASTER, Randall
 JACK FINCHAM, Pratt
 FRED HEMPHILL, Clay Center
 ERNEST HOOPES, Lucas
 ROBERT HOOVER, Macksville
 VICTOR HUBBS, Dorrance
 CASEY JONES, Hill City
 OTTO KOBLER, Penokee

NORMAN LIETZKE, Augusta
 JACK MCDOWELL, Hays
 JAMES MCGRATH, Hays
 DELBERT MCQUEEN, Quinter
 MERWYN MILLER, Hays
 WALTER PARK, Gorham
 LAWRENCE RARICK, Hays
 NOLAN REETZ, Augusta
 EDWARD SERPAN, LaCrosse
 HUBERT SHRYOCK, Augusta
 BEVERLY TAYLOR, Ness City
 JAMES VAUGHAN, Greenville, S. C.
 MERYL WAMHOFF, Holyrood
 MERLIN WILKINSON, Quinter
 SCOTT WYLIE, Quinter
 DONALD ZEIGLER, Codell

Pledges: VIRGIL COOK, Gove; GLENN ROGERS, Plainville; RENNIE ZEIGLER, Codell; OGDEN KADEL, Victor;
 ROBERT HOOVER, Macksville.

Page 91

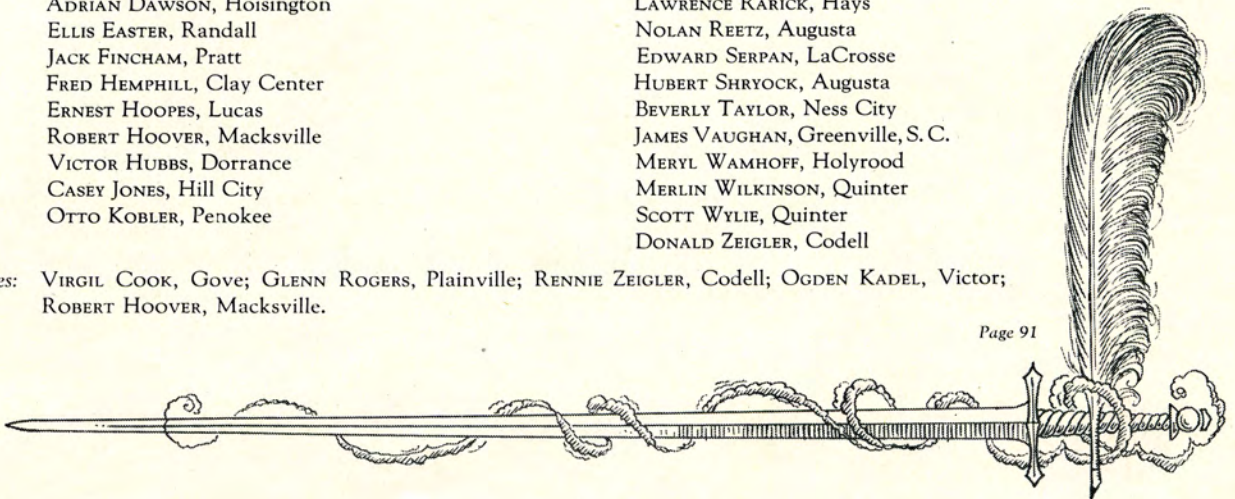

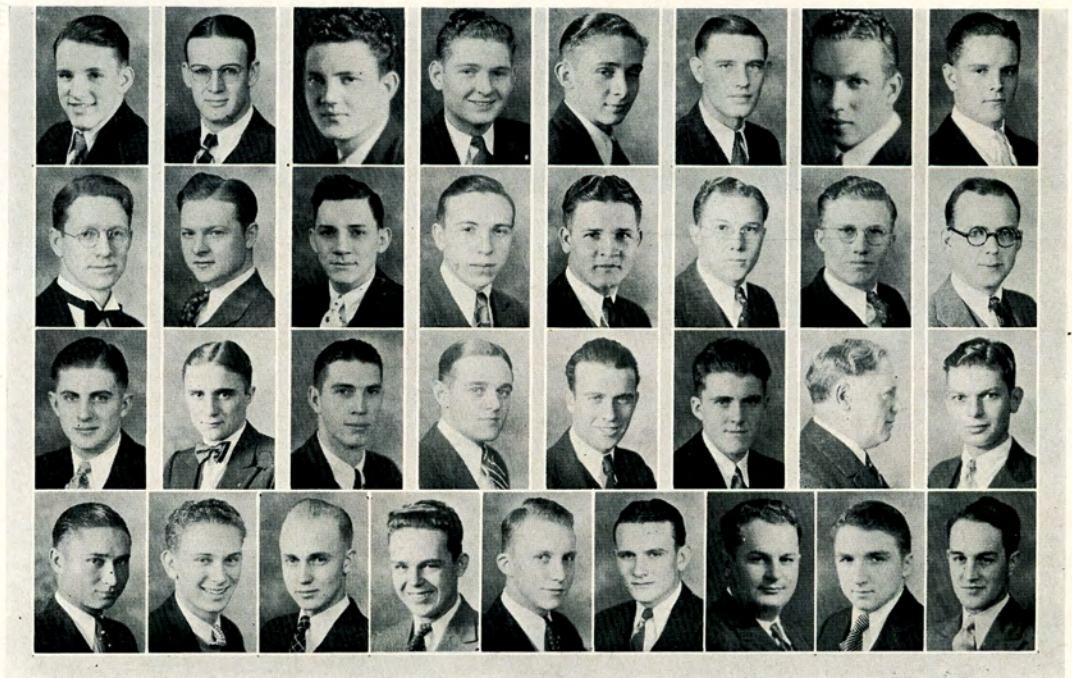

Top Row: Baldwin, Bingaman, Breneman, Childs, Christensen, Corder, Czeskleba, Darland.
Second Row: Davis, Eads, Faulkner, Forney, Georg, C. Glantz, M. Glantz, Green.
Third Row: Kingsley, Kysar, Lamoreux, Levan, Maas, Malcom, Malloy, Maxwell.
Bottom Row: Neidig, Palmer, Raynesford, Reed, Robinson, Tucker, Weigel, Wickizer, Williams.

PHI MU ALPHA

Established at K. S. C. Hays, 1926

COLORS: Red, Black, Gold

MEMBERS

BRIGHTON ARNOLD, Ogallah
PAUL BECKHELM, Hays
BERT BINGAMAN, Oakley
AMMON CHILDS, Rexford
RAYMOND DARLAND, Codell
HOBART DAVIS, Hays
CHARLES EADS, Quinter
MAURICE FAULKNER, Great Bend
KEITH FORNEY, LaCrosse
FRED GEORG, Alexander
FREDERICK GREEN, Hays
MARLYN KINGSLEY, Ellis

HOWARD LAMOREUX, Oakley
VYRL LEVAN, Ness City
WILLIAM MAAS, Ford
WILLIAM MALCOLM, Almena
HENRY EDWARD MALLOY, Hays
HAROLD PALMER, Hays
LON ROBINSON, LaCrosse
MELVIN TORREY, Hays
RANDALL TUCKER, Codell
RALPH VEASEY, Drumright, Okla.
O. P. WEIGEL, Hays
LOREN WELLMAN, Abilene

Pledges: GORDON CHRISTENSEN, Menlo; CLAYTON CZESKLEBA, Hays; CLARENCE GLANTZ, Bison; MAYNARD GLANTZ, Bison; KENNETH KYSAR, Wakeeney; DONALD MAXWELL, Menlo; EARL MEULI, Elmo; NORVILLE MILLER, Hays; VERNON NEIDIG, Kanorado; KIRK RAYNESFORD, Ellis; LARRY REED, Stockton; HAROLD SMEDLEY, Phillipsburg; JAMES WICKIZER, Hays; ELTON WILLIAMS, Ness City.

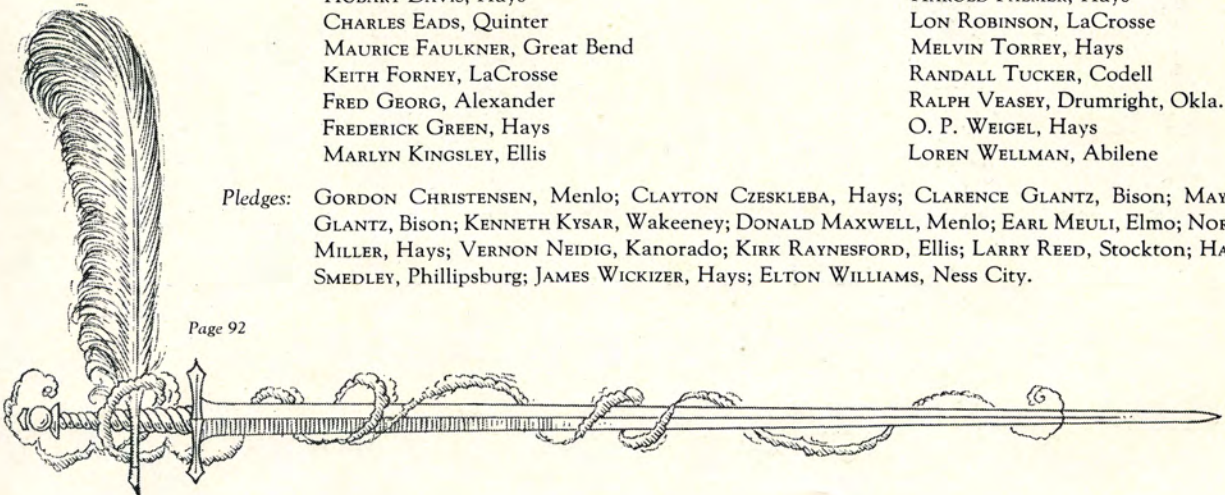

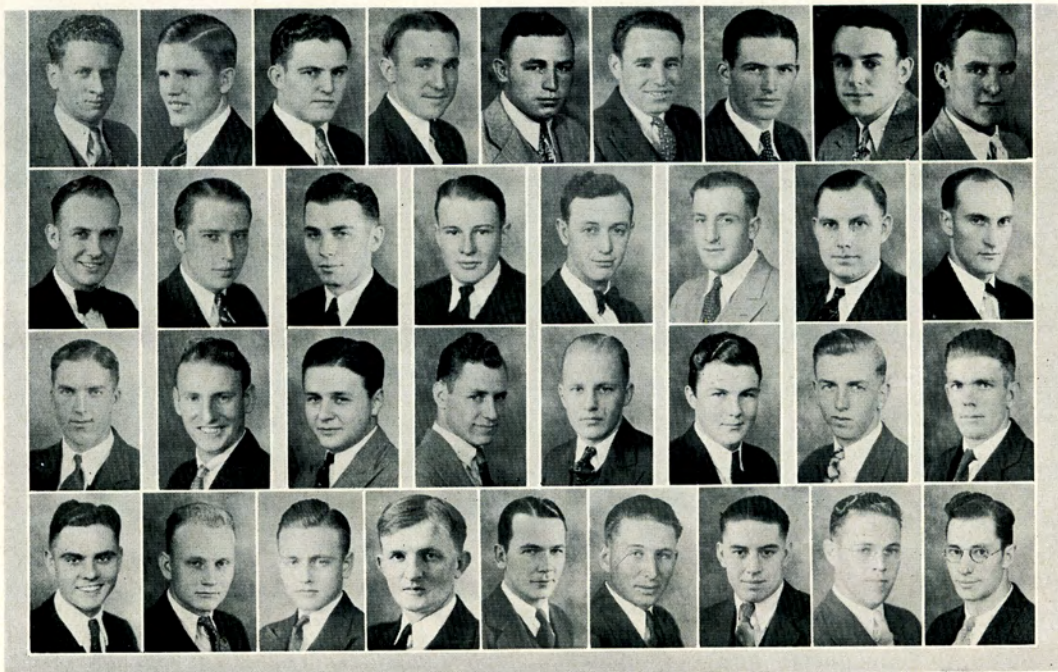

Top Row: Bieber, Blakely, Brown, Burkhead, Campbell, Carlile, Cook, Coulson, Cunningham.
 Second Row: Freeman, Helm, Hoagland, King, Knisley, Larson, Lawson, C. Leonard.
 Third Row: R. Leonard, Lockhart, Long, McElfresh, Messick, Mitchell, Newman, Stewart.
 Bottom Row: Unruh, E. VanDoren, L. VanDoren, Wallerstedt, D. Williams, M. Williams, Wilson, Wyatt, Yasmer.

KAPPA BETA TAU

Organized 1928

COLORS: Black and White

FLOWER: White Carnation

MEMBERS

BERNARD BIEBER, Kinsley
 MAX BLAKELY, Ogallah
 VIRGIL BROWN, Oakley
 ROY CAMPBELL, Hays
 EUGENE CARLILE, Jetmore
 MARION COULSON, Plains
 LLOYD CUNNINGHAM, Hays
 WESLEY FREEMAN, Wellsford
 FORREST GREGORY, Great Bend
 THEODORE GUMBLE, Jetmore
 GLENN HAYES, Rossville
 WILLIAM HELM, Simpson
 DOYLE HOAGLAND, Jetmore

CHARLES IRVIN, Clifton
 LLOYD KING, Jetmore
 LOWELL KNISLEY, Logan
 WILLARD LARSON, Sharon Springs
 OLIVER LAWSON, Cuba
 CLARENCE LEONARD, Hanston
 RALPH LEONARD, Hanston
 ORVAL LOCKHART, Lufay
 GERALD LONG, Wakeency
 ROY LOVITT, Utica
 ROBERT McELFRESH, Kanorado
 RAY MESSICK, Oakley
 WILLIAM MITCHELL, Ness City
 VERNON MOREMAN, Rossville

LAWRENCE MEYERS, Oakley
 CHARLES NEWMAN, Rozel
 HERMAN SEARCH, Hutchinson
 WILLIAM STEWART, Weskan
 ROGER UNRUH, Pawnee Rock
 EDWIN VANDOREN, Hays
 LOYAL VANDOREN, Hays
 WALTER WALLERSTEDT, Hays
 WILBUR WEIGAND, LaCrosse
 DONALD WILLIAMS, Lufay
 MARION WILLIAMS, Partridge
 MERWIN WILSON, Mulvane
 LOWELL YASMER, Arnold

Pledges: RAY BEESLEY, Gove; CARL BOXBERGER, Russell; VIRLEN ROGERS, Lufay; MILTON WOLF, Holcomb; FRANK HEFNER, Gove; LESLIE NASH, Lufay; WAYNE MAXWELL, Gove.

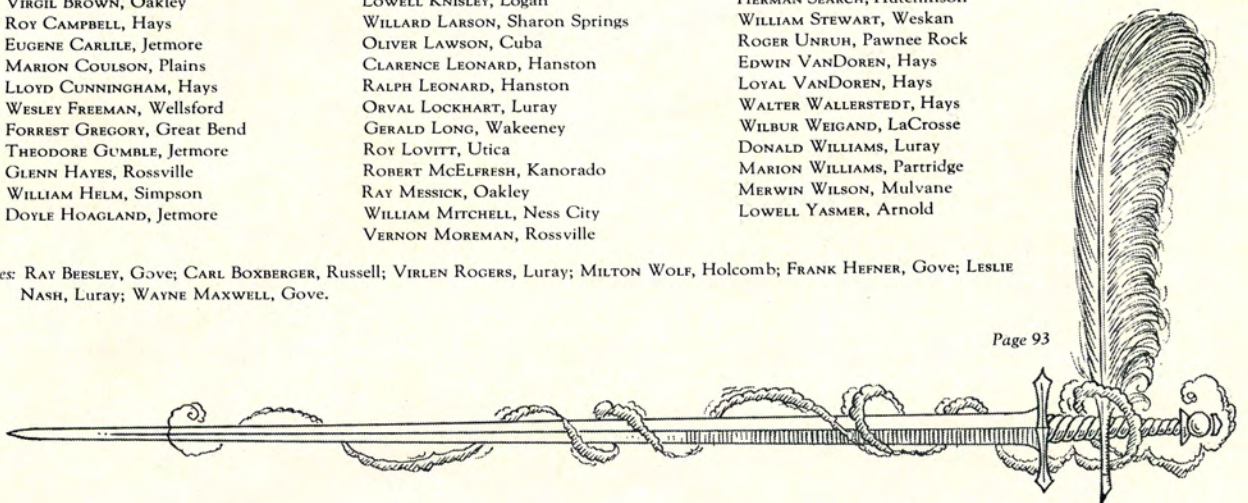



Kolsky Bahl Griffith Davis Perkins Frusher Schlyer Knowles Thompson

PI OMEGA PI

NATIONAL HONORARY COMMERCIAL FRATERNITY

Established K. S. C. Hays, 1929

MEMBERS

ANDREW BAHL, Hays
LUCRETIA DAVIS, Mentor
HELEN FRUSHER, Jetmore
LOUIE GARLOW, Ames
CRYSTAL GRIFFITH, Edmond
VICTOR HUBBS, Dorrance

BROOKA KNOWLES, Kirwin
ESTHER KOLSKY, Logan
RUTHETTA KRAUSE, LaCrosse
ELLA MAJOR, Dorrance
FRANK PERKINS, Goodland
NORINE SCHLYER, Hays

LEONARD W. THOMPSON, *Faculty Sponsor*

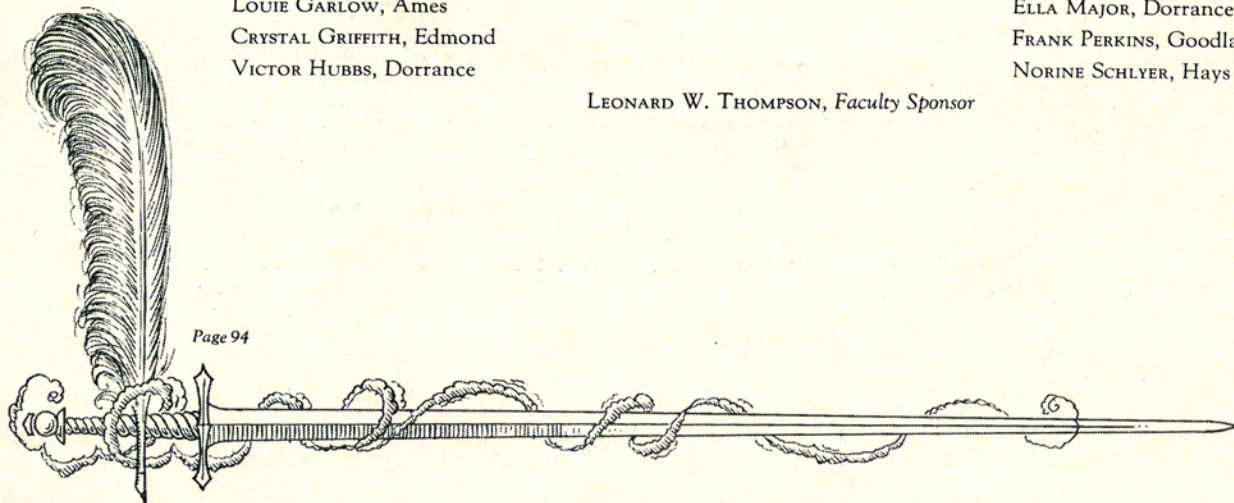

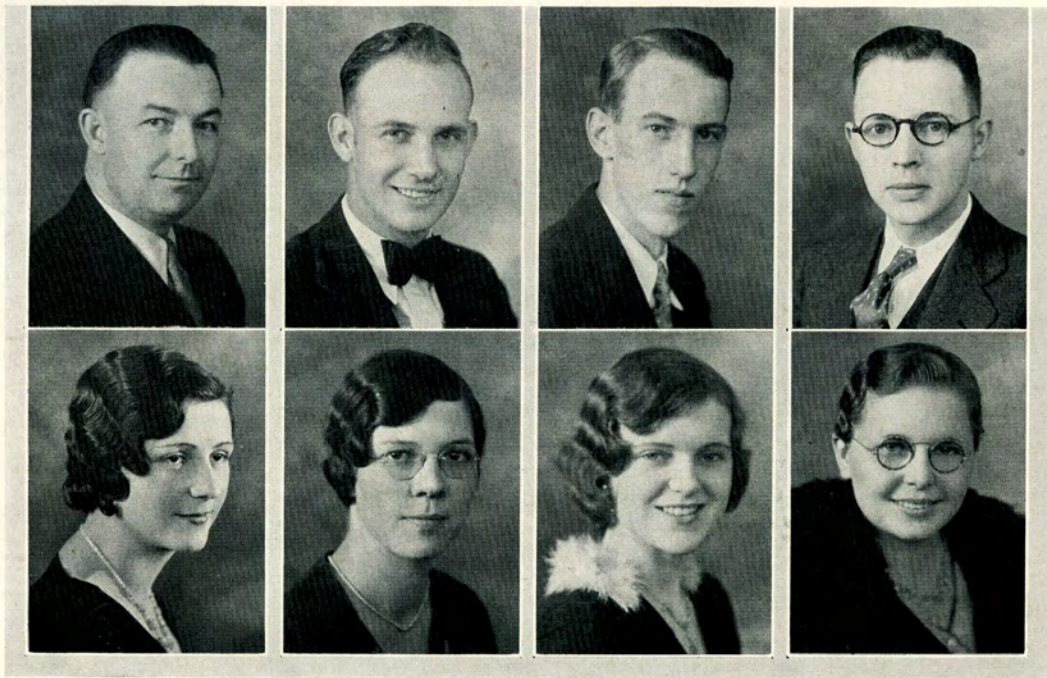

Start
Griffith

Freeman
Hunsley

King
McIntosh

McKee
Jones

PI KAPPA DELTA AND DEBATE TEAMS

EDGAR KING and WESLEY FREEMAN as the Men's Team and CRYSTAL GRIFFITH and CLARA MCINTOSH as the Women's Team represented K. S. C. at the Pre-Season Debate Tournament at Winfield, December 4 and 5, 1931.

EDGAR KING and ADRIAN DAWSON represented K. S. C. in a freshman debate with Garden City Junior College held at Hays February 5.

EDGAR KING represented K. S. C. in oratory and extempore speaking in the contest of the Kansas State Oratorical League, held at Manhattan March 11 and 12.

A debate with Denver University was held at K. S. C. March 21. EDGAR KING and WESLEY FREEMAN were the members of the K. S. C. team. This was a non-decision debate.

The K. S. C. delegation to the national Pi Kappa Delta convention held at Tulsa, Oklahoma, from March 28 to April 1 included EDGAR KING, WESLEY FREEMAN, CRYSTAL GRIFFITH, CLARA MCINTOSH and J. R. START. All of these contestants were entered in the debate. EDGAR KING was also the K. S. C. representative in oratory and extempore speaking.

DEBATE SQUADS

Men

EDGAR KING
WESLEY FREEMAN
C. W. MCKEE
ADRIAN DAWSON

Women

CLARA MCINTOSH
CRYSTAL GRIFFITH
PEARL JONES
YUBA HUNSLEY

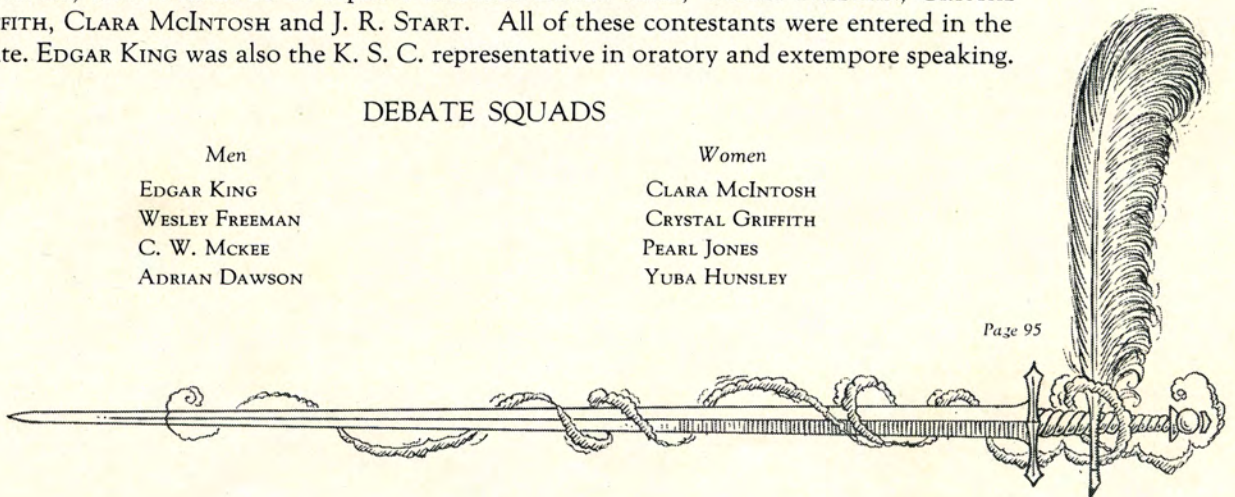

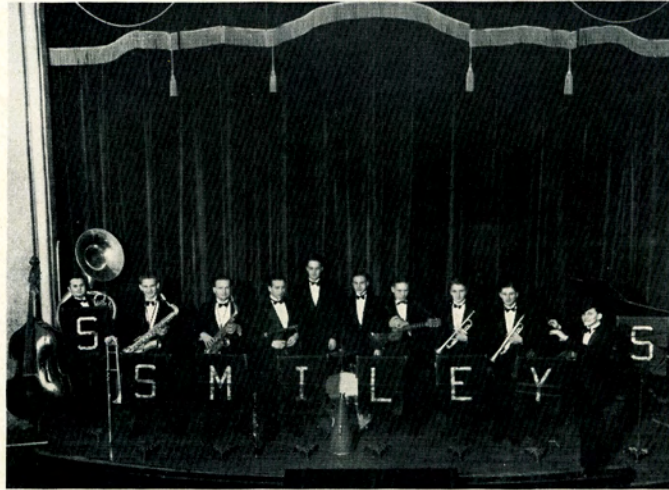

SMILEY'S SINFONIANS

SMILEY and his Sinfonians furnished the dance music for the Reveille Frolic, January 28, at which BERNIECE MEYER and ORVIS GROUT were selected as the most popular students present. Many a crowd at the varsity dances have applauded to the Sinfonians' music.

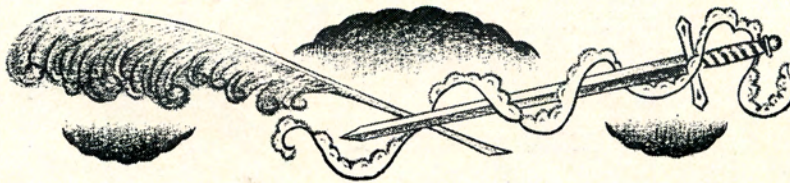

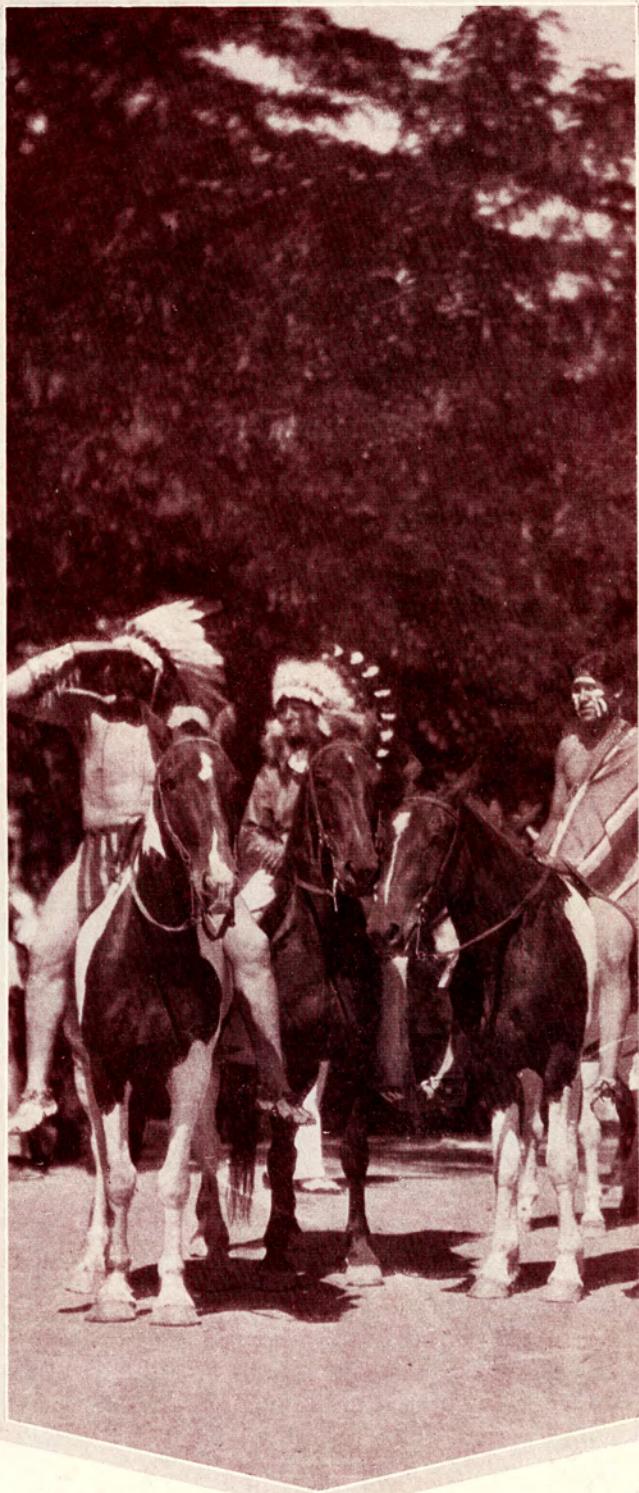

CELEBRATION



LILLIAN CLaar

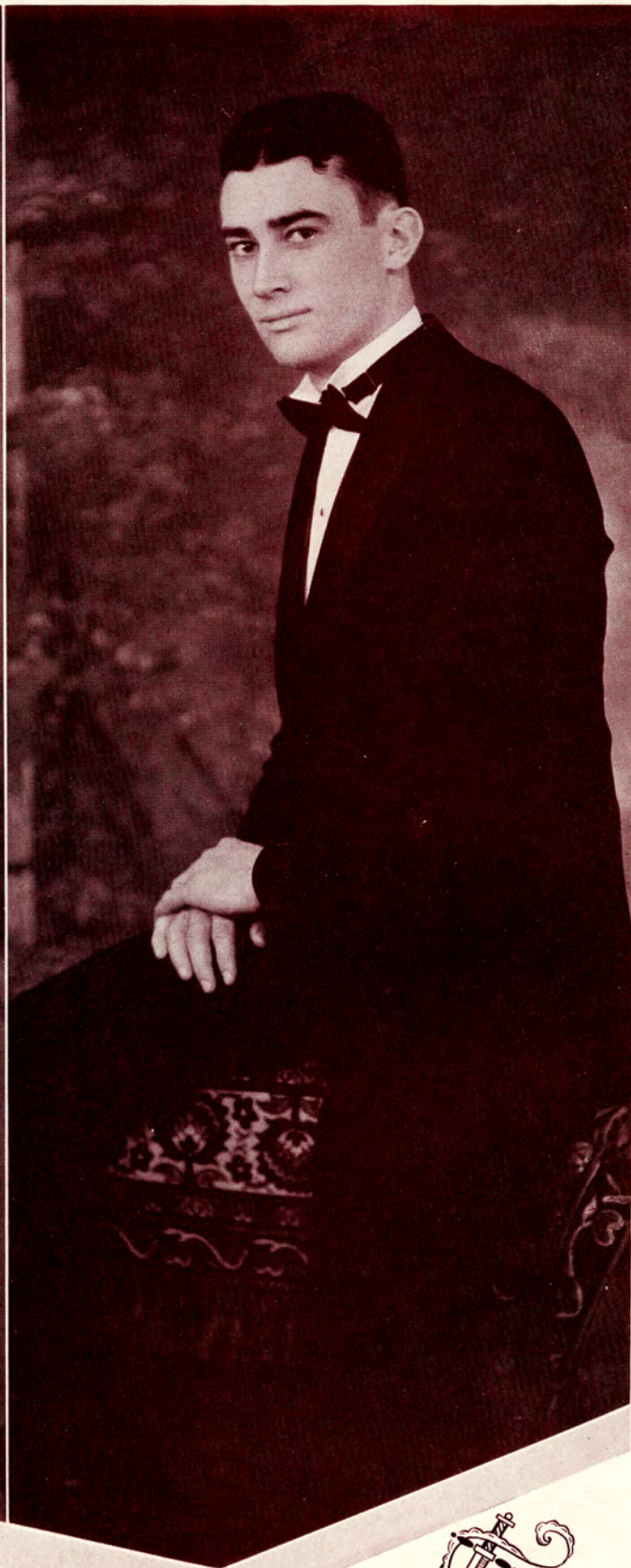

FRED DELLETT

Achievement

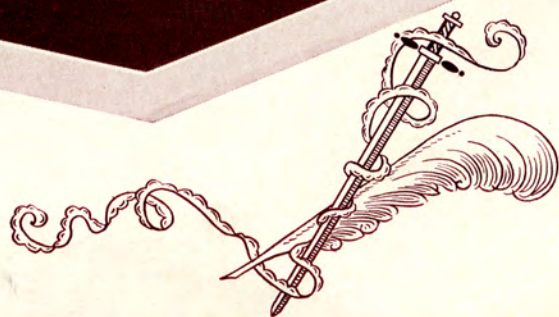

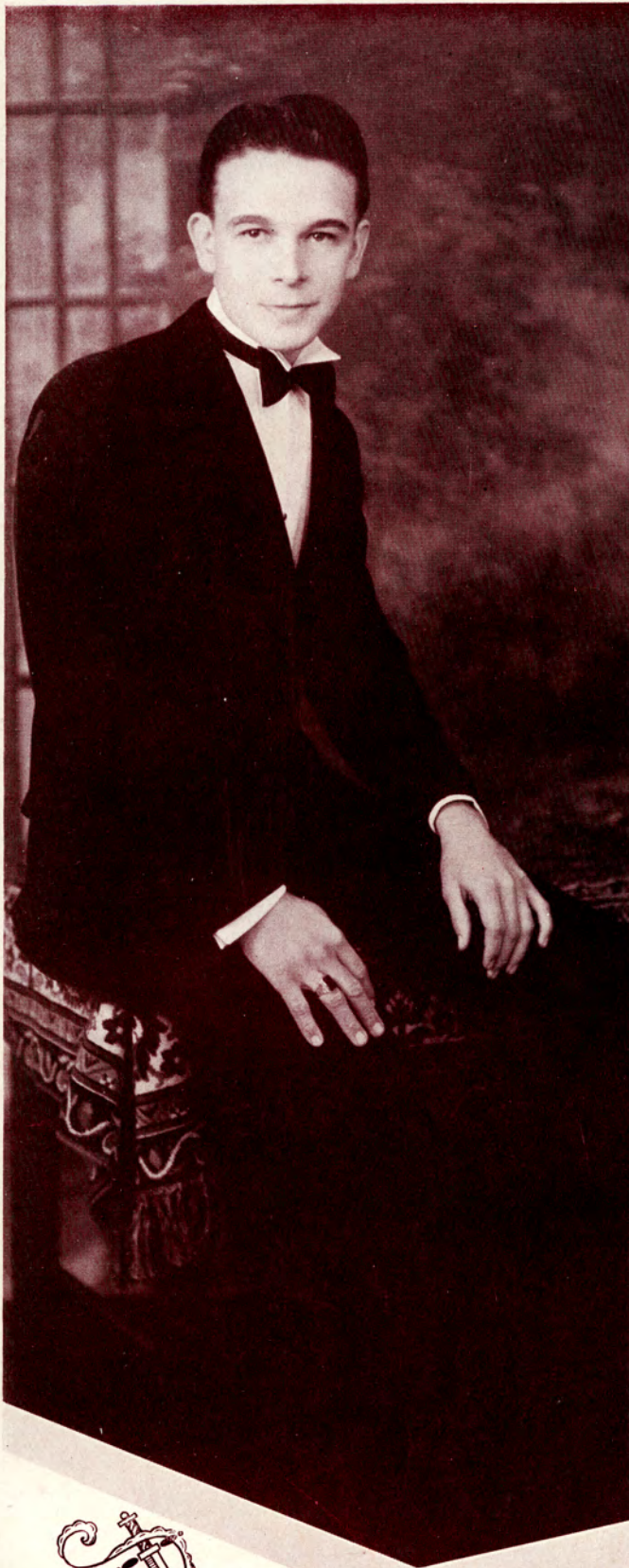

ORVIS GROUT

BERNIECE MEYER

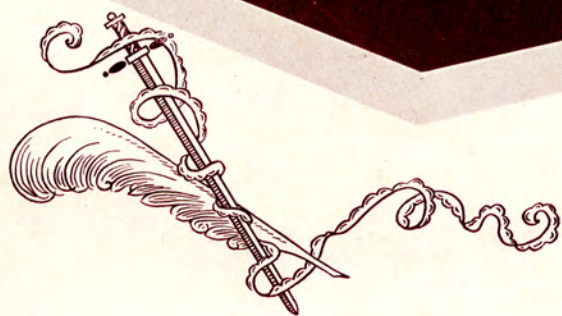

Popularity

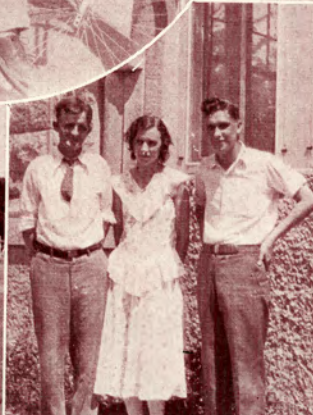

A few familiar grins, and poses, selected at random, showing a few of our idle pastimes.

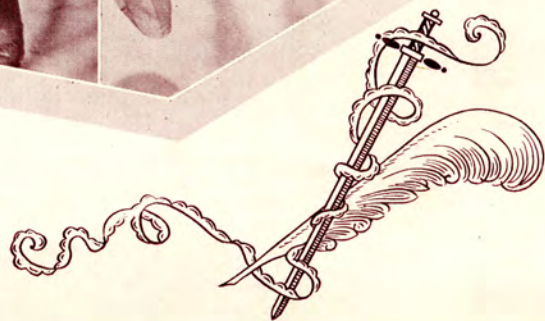



It's always fair weather when good fellows get together. Note the painted dolls, and the good ol' gangs.

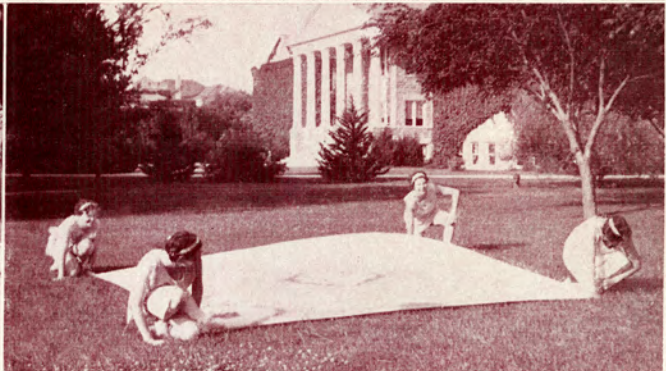
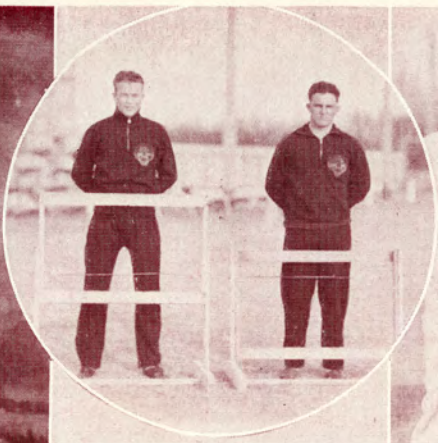

"Sid" Robinson, state middleweight amateur boxing champ; hurdlers and dash men; Director Green gives the band a rest; Tiger cagers arrive home after a victorious trip.

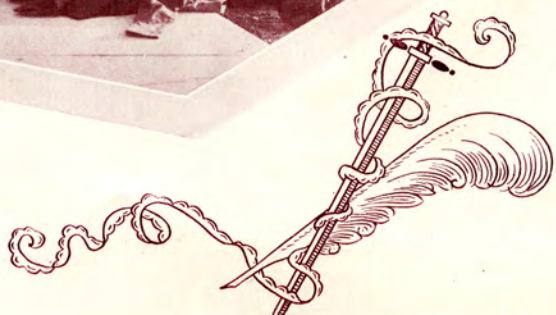

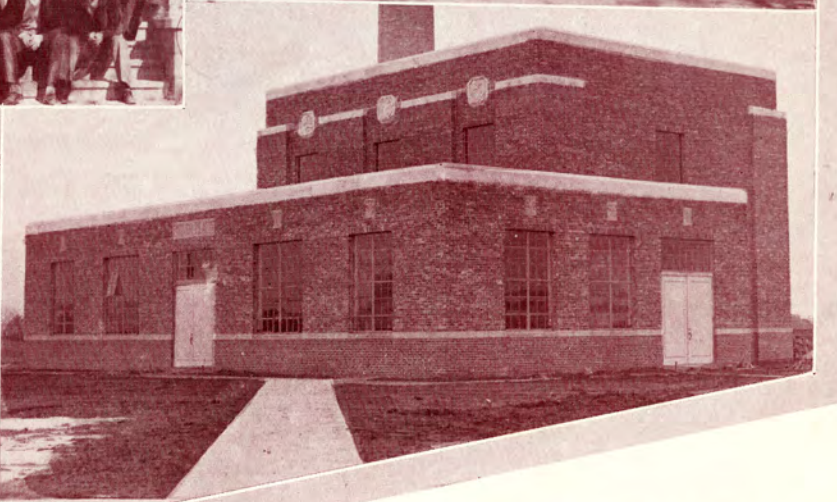
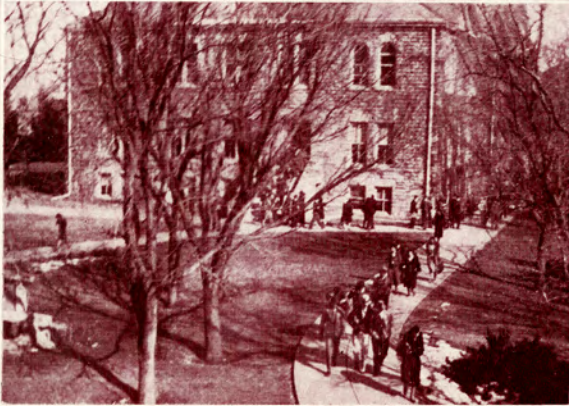

Girl friends and boy friends; if winter comes . . . we have our new heating plant; "Bud" Lee.

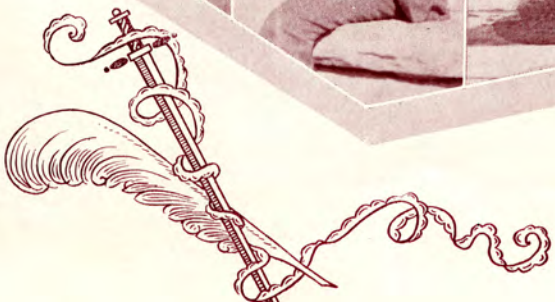

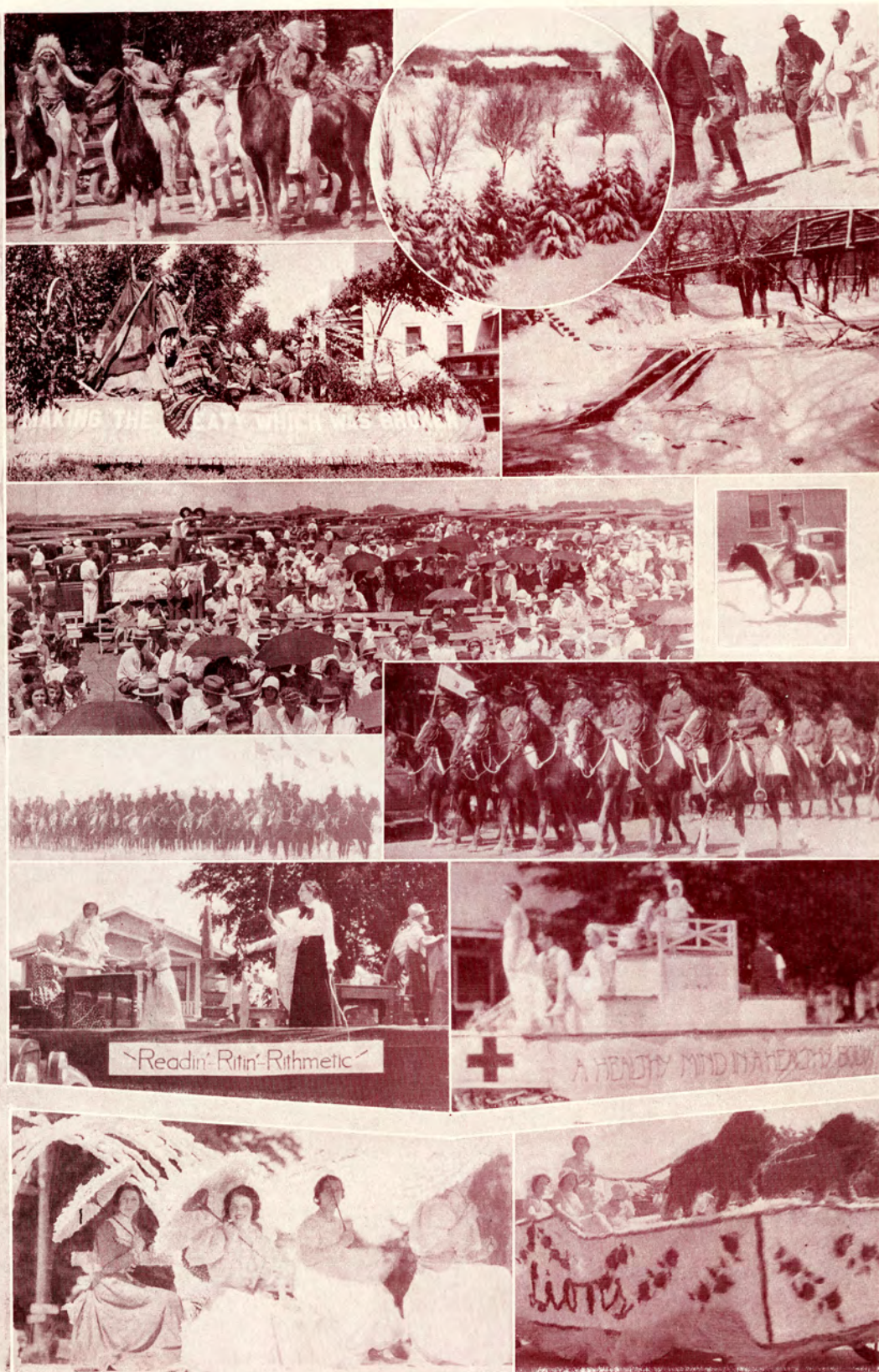

Visitors who helped Fort Hays Kansas State celebrate her thirtieth anniversary, with a couple of scenes to cool you off when thinking of that hot June day



Hays in early 70's

Hays had its beginning October 10, 1867, when the Union Pacific railroad then building from Kansas City, Mo., to Denver, Colo., made its "tracks' end" for the winter. Probably no frontier town of the late "60's" and early "70's" attracted as much attention in the Eastern newspapers of that day as did Hays.

It is now the seat of the Fort Hays Kansas State College, St. Joseph's Catholic College, Fort Hays Experiment Station, containing 3600 acres, the largest in operation, and the Kansas Frontier Historical Park.

The Hays Chamber of Commerce has played a most important part in the development of the city of Hays, and the various colleges that now surround and make up a part of the city. It is the will of the Chamber of Commerce of Hays to have and help build the most desirable community that any American Citizen would wish to inhabit.

FRANCES NICKLES, *Secretary.*



Hays of today

FROM ME TO THEE

Hear Ye! Hear Ye! New Students of the Old Institution:

Upon arriving on this campus, begin not as I began (learning by experience), but take this advice from an old timer. It's all in the way you get started.

You of the male sex, bring along Pop's best pipe, for you'll never amount to a darn till you acquire the art. Apply for entrance to Jimmie's Smoker, a southern school of smoking technique. As to clothes, search the rag bag, fray the bottoms of the well worn trousers, and splotch with glorious reds and blues. If you are fortunate enough to make the basketball squad, for heaven's sake indulge not in pie eating contests in neighboring towns—it may place your name on the ineligibility list for the year.

And girls, nothing is important in the apparel you bring along except the length of the skirts. You must swish and swash around to gain comment. Favorable? Well, not necessarily. Bring along a notary public to witness a contract with your housemother, the contract to very specifically state you are to have hot water once during the semester. Even this does not surely spell success. Stay home from the first two or three varsity dances until the men get some extra practice—unless you wish to be toughened up for a place on the football squad.

Boys and girls, when the registration nightmare meets you, do not brave its terrors alone. Seek out JESS SCHMITT, TINE HARBAUGH, ALICE BARTELL, HENRY BUCK, DEAN WIRUTH, SCOTT WYLIE, or MARGE WALKER. They'll give you the low down on the professors you can win with a smile, a few nonsensical words, or a pat on the cheek.

To put yourself in the public eye from the very first, absolutely refuse to wear a frosh cap. Everybody will surely go gaga over you. Don't waste your assembly cuts—the women's glee club sings the last part of the semester. Learn to play bridge if a member of any of STRIMPLE's classes; these extra curricular activities are important.

You are expected to eat the traditional breakfast of “roll an' cuppa coffee” at the Tiger cafe. (Unless you have a class under Doc MORRIS—this makes you exempt for the semester). Above all, remember that frosh go to the library to study. The Tiger is reserved for the “work” of upper classmen. (Back booth leased by Chief).

Luck to You.



*"You scratch my back and I'll scratch
yourn."*—ARTEMUS WARD.



The business houses who have supported
the 1932 Reveille by buying advertising
space in this section have helped the staff
out of a ticklish situation. It was their co-
operation that made possible the publi-
cation of this year book. They
deserve your goodwill
and patronage.



ELITE Cafe

REASONABLE PRICES
PROMPT SERVICE
HOME COOKING

We now have an an-
nex to accommodate
our increased business

Mrs. John Sahli
Proprietor

WEST 10TH
HAYS - - - - KANSAS



*It is our wish that the
Fort Hays K. S. C. Class
of 1932 will always be
successful*



Citizens Lumber &
Supply Co.

HAYS - - - - KANSAS

State College Greenhouse

WHETHER you are young or old you have a sweetheart, or wife, or someone whom you care for more than all the rest. Maybe it is your mother to whom you wish to show your yearning affections.

There are times when you want to express your thoughts of her so she can really know that she is the one whom you most highly esteem.

Flowers represent the brightest, finest, and choicest period of any time—they give her those sweet inspirations of love, which is more intense, absorbing, and tender than friendship.

If you are desirous to cheer, please, and make her happy there is the one-and-only gift that truly expresses the amiable spirit.

"Our Flowers Please"

PHONE 624

HAYS, KANSAS

EKEY STUDIO

Finest of Photographs

135 West Eighth

HAYS :- KANSAS

WHEN RECALLING COLLEGE MEMORIES

REMEMBER THE

ABC Drug Co.

Your Rexall Store

Friendly Service

PHONE 80

**HAYS CITY
DRUG STORE**

Specialists in

*Prescriptions, Drugs
and Sodas*

WE APPRECIATE
YOUR PATRONAGE

"The Corner Drug Store"

PHONE 348

HAYS - - - KANSAS

TOPEKA

KANSAS

SALINA

HAYS

LAWRENCE

**THE W. O. ANDERSON
COMMISSION CO.**

Wholesale Fruit and Produce

HAYS, KANSAS

Long Distance 449

Telephone 455

Member of Western Fruit Jobbers Association

N. F. Arnhold & Sons

**MCCORMICK DEERING
FARM IMPLEMENTS**

Repairs, Hardware, Paint
and Radios

PHONE 174

HAYS

PLAINVILLE

THE HAYS DAILY NEWS
ELLIS CO. WEEKLY NEWS

Commercial Job Printing

*Largest and Best Equipped Job
Printing Plant in North-
western Kansas*

All Kinds of Commercial
Job Printing

News Publishing
Company

FRANK MOTZ, *Manager*

BUTLER'S

Furniture, Floor Coverings,
Undertaking

Radios, Electric Refrigerators,
Picture Framing

GEO. H BUTLER

Funeral Director

HAYS, KANSAS

Store 50 PHONES Res. 775

Baldwin
Straube
Gulbrandsen
and
Starr
Pianos

Philco Radios

Wind and
String
Instruments



See Us for
Better Vision

If Its Music
See Us

All Broken
Lens Replaced

Czeskleba Music & Optical Co.
The Home of Better Music and Optical Service

National Life Insurance Company

of the

United States of America



Compliments of

ARTHUR HEMPHILL
LESTER KRAUSE
G. H. HOWER
FRANCIS COYLE
MARTIN EASTLACK
C. EDWARD LAW
JAMES S. BARROW



Student Loans and Insurance a Specialty



Barrow-Hemphill Agency

HAYS

Phone 110

KANSAS



TIME eraseth all things," said a famous poet long ago. As time goes on, many of the happy incidents and treasured friendships of your college days will fade from your memory. To preserve these things for your future pleasure, we have printed this book for your school. A good book, like a good friend, grows in value as the years go by.

Keep this volume carefully, and it will give you
much gratification and enjoyment
in the years to come.

THE CONSOLIDATED

SALINA, KANSAS



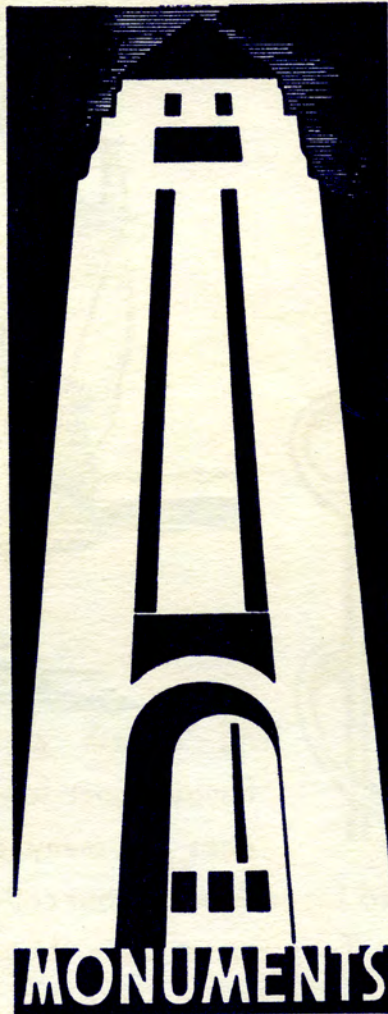

MONUMENT'S

WITH EACH PASSING YEAR THIS BOOK, YOUR ANNUAL, WILL GAIN IN IMPORTANCE . . . AS YOU THUMB THE PAGES IN THE YEARS TO COME, PHOTOGRAPHS AND PICTURES WILL BRING BACK WISTFUL MEMORIES OF YESTERDAY. . WE, AS ARTISTS AND ENGRAVERS ARE GLAD TO HAVE HAD THE OPPORTUNITY OF RECORDING A CROSS SECTION OF YOUR LIFE OF TODAY--THAT YOUR YEAR BOOK MAY BE A PICTORIAL MONUMENT FOR TOMORROW.

**THE MID-CONTINENT
ENGRAVING COMPANY**
WICHITA, KANSAS

FOOT HEALTH

Sick shoes make sick feet
Sick feet make sick people

Here's your right prescription

Let Us

REBUILD YOUR SHOES

Schlegel Shoe Service

113 W. 10th *Look for the Red Boot*

Mail us your Shoes

OUR PLEDGE

*The Best for the Students of
F. H. K. S. C.*

We have served to the student
patronage in the past, the best enter-
tainment in pictures.

Fox Strand

PHONE 53

HOME PHONE 302

Geo. Philip

Dealer in

HARDWARE

Cattaragus Cutlery

Clauss Shears

EIGHTH AND MAIN

HAYS - - - KANSAS

KREAM KRUST BREAD

. for

Sandwiches — Toast

A LARGE DISPLAY, FRESH EVERY DAY

Cakes - Cookies - Rolls - Candies

Larzalere Bakery

PHONE 640

..!..

HAYS, KANSAS

First National Bank



Since 1888, the year in which this Bank was founded, The First National has played a prominent role in the progress of Hays and the surrounding community in its agriculture, stockraising and other industries. Forty-four years of contact with the people and their industries in this part of the State has placed The First National in a position to serve these interests even better today.



THE
FIRST NATIONAL BANK
HAYS, KANSAS

"The Oldest Bank in Ellis County"

Style

You Will Always Find the Newest Cre-
ations in Wearing Apparel for Men,
Women, and Children at This Store

*If You Really Want the New Things
You Will Not Regret a Visit To*

THE CLASSIC-STORE
ALEX E. BISSING

SOUTH MAIN

HAYS, KANSAS

Watson's Best Royal W Hy-Lo
Watson's Brands Reduce Women's Household Labor

Watson's Brands of Food Products

**Watson's
Best**

Higher
Quality

Highest and Best Quality



Lower
Price

High Quality for Low Prices

Hy-Lo
BRAND

THE WATSON WHOLESALE GROCERY CO. SALINA, KANSAS

TIGER CAFE

Daintiest of Plate Lunches

Short Orders

Kistwitches

Fountain Service

Serves You With Service

as well as

Choicest of Quality

DITCH BROS., Prop.

PHONE 33

HAYS, KANSAS

OSHANT'S 5c, 10c and \$1 Store

BETTER MERCHANDISE
FOR LESS

"Leaders in Our Lines"

HEINIE HERBIG

HAYS, KANSAS

MEN'S AND BOYS' STORE

Everything to Wear

For the College Man

Geyer Brothers, *Druggists*

WE ARE ANXIOUS TO SERVE YOU

Our store consists of the following: A high-class Prescription Department, always in charge of a registered pharmacist. A Toilet Department that is not equalled anywhere in this part of the state for its stock of high-grade perfumeries and toiletries.

AN UP-TO-DATE SODA FOUNTAIN, COMPLETELY OPERATED THE ENTIRE YEAR

Victor Radios and Victrolas - RCA Radiolas

IN OUR CANDY DEPARTMENT

We Feature Mrs. Stover's Bungalow Candies, in Various Assortments; Johnston's Package Line of Chocolates and Fancy Candies.

ST. ANTHONY'S HOSPITAL

HAYS, KANSAS

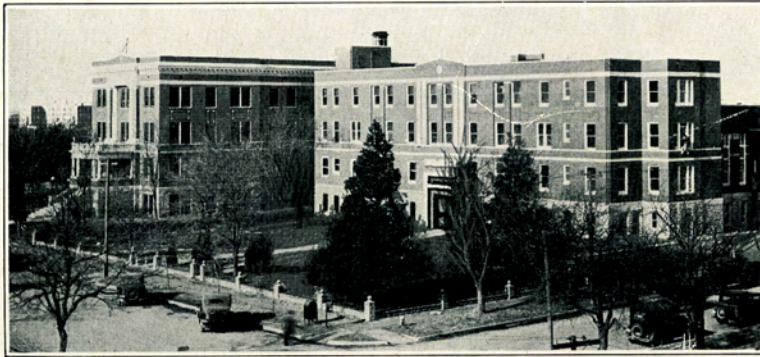

SISTER M. EVARISTA, R. N.

Superintendent

This space reserved and paid for by
THE ACTIVE STAFF

The
Guide
to



High
Grade
Foods

Over three hundred LEE brand products offer you a wide choice of pure delicious foods — something for every occasion, something for every taste

AT YOUR GROCER'S

To The Class of

1932

We extend our congratulations and best wishes for a joyous, prosperous career.

The Hays City
Flour Mills

Manufacturers of

Semolino Flour

HAYS - - - - KANSAS

Red's Clean Shop

The College Barbers

Skilled to meet the wants and demands of college students

GAY TILLOTTSON, *Prop.*

Phone 545

HAYS, KANSAS

Laundry and Dry Cleaning

MONUMENTS

Your Patronage Appreciated

F. J. HOCH

HAYS - - - - KANSAS

T. G. Reed & Sons

EXCLUSIVE

*Groceries and Meats
Fresh Fruits and
Vegetables*

MODERN

OPPOSITE POSTOFFICE

PHONE 480

HAYS, KANSAS

A BOOK STORE

Order From Us Any Book—
School—College—or Literature

We have an exceptional line of:

STATIONERY

PARTY GOODS

SCHOOL SUPPLIES

OFFICE SUPPLIES

TYPEWRITERS

FILING CABINETS

EQUIPMENT

LIFE-TIME PENS

MARKWELL'S BOOK STORE

HAYS

- - - - -

KANSAS

A Future President

Somewhere in the United States a future president is studying his lessons, or building a foundation of ability and learning. He is doing it with the aid of the kindly glow of "the sun's only rival"—ELECTRIC LIGHT



HAYS

- - - - -

KANSAS

*This Bank Invites Your Business and
Assures Its Customers Personal Attention
and The Very Best of Service*

CAPITAL AND SURPLUS \$100,000.00

Signifying, STRENGTH—SECURITY—EFFICIENT MANAGEMENT

N. F. ARNHOLD, *President*
JACOB BRULL, *Vice President*
V. A. WEIGEL, *Vice President*

F. W. ARNHOLD, *Cashier*
NORA L. COLAHAN, *Assistant Cashier*
N. L. DINGES, *Assistant Cashier*

The Farmers State Bank

HAYS CITY, KANSAS

THE BANK WHERE YOU FEEL AT HOME

Ed BURGE CAFE

LEBANON

HAYS

CONCORDIA



We're here to serve the students who want the best.

A satisfied customer is a steady customer.



Kenneth "Doc" Tallman, *Manager*

1106 MAIN

PHONE 989

Always Welcome
to

H A Y S

Make our store your headquarters
while here.

We carry a complete line of—

Candies

Stationery

Correspondence Books and Paper

College Text Books and Supplies

COLLEGE
BOOK STORE
COLLEGE

C. W. McKEE

HAYS Phone 90 KANSAS

Jacobs Construction
Company

TONY JACOBS
Contractor and Builder

Builder of the New Lamer Hotel

CONSTRUCTION WORK
OF ALL KINDS

11 East 11th Street
HAYS, KANSAS PHONE 131

Quality

Diamonds - Jewelry - Watches



In no other line of merchandise is *quality* so hard to recognize
and yet means so much.

Quality merchandise and reasonable prices are assured when
you buy from a concern which has proven its *integrity* over
many years of *honest merchandising*. For thirty-seven years
we have maintained a standard of *quality* in keeping with the
thought expressed in our slogan "*The Home of Reliability*."

During your four years in college we have merited the con-
fidence of many of you as is evidenced by the fine patronage
you have given us. May we not expect a continuation of that
confidence and patronage from you and your friends throughout
the years to come?

Established 1895

The Tholen Jewelry Company
"The Home of Reliability"
HAYS, KANSAS

WELCOME

to Penney's You Budgeteers!

Come prepared to test the truth of Penney's low price policy. Shop your needs carefully. And when the trip is over compare what you *planned* to spend with what you *actually* did. What a difference! What savings! You'll be amazed . . . and, as a serious budgeteer, you'll come back again and again to Penney's!

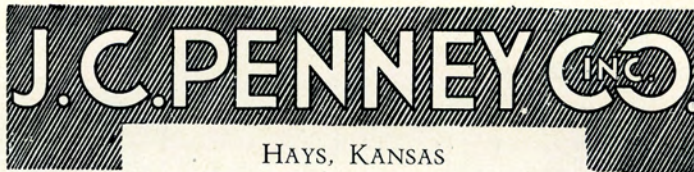

Manufacturers of
Kings Kwality Ice Cream
Golden Belt Creamery Butter and Crystal Ice
GOLDEN BELT CREAMERY AND ICE CO.—HAYS
ELLSWORTH ICE CREAM CO.—ELLSWORTH
GOLDEN BELT CREAMERY AND ICE CO.—COLBY
GOLDEN BELT CREAMERY AND ICE CO.—PLAINVILLE

Products Delivered by Refrigerated Trucks

WHY CHEVROLET IS GREAT

Has Built Over \$5,000,000,000 Worth of Cars

Buy A Chevrolet Six

from

O'LOUGHLIN MOTOR SALES

Give 71 Days of Employment
Chevrolet Sales and Service

HAYS AND ELLIS, KANSAS

Shingles

Posts

Cement

Plaster

Flue Lining

Wall Board

Plaster Board

Roofing

Corrugated Iron

When Time Means Money

Our Service Pays

BUILD — REMODEL — REPAIR

USE QUALITY MATERIAL

LUMBER — COAL

Mouldings

Sash and Doors

Lime

Brick

Sewer Tile

Plywood

Insulation

Metal Lath

Ridge Roll

TREAT-SHAFFER & COMPANY

H. HAVEMANN, Manager

HAYS, KANSAS

Features of the New Ford



Beautiful Low Lines, Remarkable Acceleration, Fully Enclosed Six-Brake System, Triplex Shatter-Proof Windshield, Reliability and Long Life, Choice of Colors, Smoothness at all Speeds, Houdaille Shock Absorbers, Economy of Operation, 55 to 65 miles per hour!

TWENTER & SON MOTOR COMPANY

HAYS, KANSAS

HARKNESS PHARMACY

. . . Drugs . . . Books . . . Kodaks . . .

A Complete Line of
TOILET ARTICLES, DRUG SUNDRIES
CANDIES, BOOKS, MAGAZINES
AND NEWSPAPERS

*Prescriptions Filled by Registered
Pharmacists Only*

PHONE 76

117 W. TENTH STREET

Wiesner's Department Store

A. A. WIESNER

"The Place Where You Feel At Home"

DRY GOODS, CLOTHING, SHOES, LADIES' READY-TO-WEAR, NOTIONS, TRUNKS AND SUITCASES, QUEENS-WARE, FLOOR COVERINGS, GROCERIES AND MEATS

The Largest Department Store in Western Kansas

All Mail Orders Filled Promptly

SOUTH MAIN

HAYS, KANSAS

BASGALL'S QUALITY GROCERY

GROCERIES - MEATS
and FRUITS

Only the *BEST* is our motto

THE HOME OF
Richelieu Products

PHONE 505-75

HAYS, KANSAS

NEVER FORGET THE



for Your Cleaning, Pressing, Altering and Tailoring

We Clean Everything from Gloves to Rugs
and Specialize in the Care of Delicate Textiles
FOR THAT WELL-DRESSED FEELING

Our Service and Quality Are Second to None

Postage paid one way on all out-of-town orders

115 WEST ELEVENTH

-:-

HAYS, KANSAS

HOTEL LAMER

. . . offering . . .

COFFEE SHOP — DRUGS — BANQUETS

HAYS

PHONE 872

KANSAS

Dancing

and

Dining

for college students

TEXACO MOTOR OILS

BLUE LANTERN

EAST 8TH

HAYS

The healthy mind demands
a healthy body, that's why
College Students ask for
food from

GRASS BROS.
GROCERY

GEO. S. GRASS, JR.

E. B. GRASS

PHONE 4

HAYS

JUST NEW IN HAYS

A complete line of your needs

Duckwall's
"QUALITY, SERVICE AND PRICE"

HAYS

KANSAS

This image shows a single sheet of white paper with horizontal blue or grey ruling lines. The lines are evenly spaced and run across the width of the page. There is no handwriting or other markings on the paper.

FORT HAYS

I

Prairie,
Cowboys, soldiers,
William Cody, Wild Bill,
Custer, Sheridan, Forsyth, and Miles,
Fort Hays.

II

Normal
Teachers, students,
Native limestone buildings,
Buffalo grass, bluegrass, small trees,
Fort Hays.

III

College,
Kansas State,
Undergrad, graduate,
Better teachers, better buildings,
Fort Hays.

IV

Forward,
Old Gold and Black,
Marching onward, upward,
Western Kansas growing with thee,
Fort Hays.

JOHN T. SITES.