

Fort Hays State University

FHSU Scholars Repository

Athletic Programs Collection

Archives Online

11-8-1941

St. Benedict's vs. Fort Hays State football program

Fort Hays Kansas State College

Follow this and additional works at: https://scholars.fhsu.edu/athletic_programs

Recommended Citation

Fort Hays Kansas State College, "St. Benedict's vs. Fort Hays State football program" (1941). *Athletic Programs Collection*. 23.

https://scholars.fhsu.edu/athletic_programs/23

This Program is brought to you for free and open access by the Archives Online at FHSU Scholars Repository. It has been accepted for inclusion in Athletic Programs Collection by an authorized administrator of FHSU Scholars Repository.

1941
OFFICIAL PROGRAM

FOOTBALL



St. Benedict's

vs.

Fort Hays State

SATURDAY, NOVEMBER 8 1941

TWO-THIRTY O'CLOCK P.M.

PRICE TEN CENTS

LEWIS FIELD STADIUM

HAYS, KANSAS



PRESIDENT WOOSTER

Our new president has been warmly welcomed by everybody, especially those who have known him as a professor, dean, and friend. Dr. Wooster modestly calls himself a "freshman" president along with the rest of the 550 freshmen.

He has taught in every building on the campus. He began in Picken Hall, then the Industrial Building, the coliseum, library and in the science hall. He was head of the Zoology department for thirty years, and his wide experiences will stand to serve him to the utmost in the fulfillment of his duties of president during the coming years.

President Wooster received his Ph. D. degree from Stanford in 1936 on his studies of the value of different animals to one another. Besides his accomplished scientific experiments, our president's other meritorious works include a proficiency in amateur photograph, which incidentally is his hobby.





PAUL GROSS



DR. McCARTNEY

PAUL GROSS

Has records of his coaching and playing ability which speaks for itself and in no small way. He is Director of all Athletics and Head Basketball Coach. 'Busch' received his name from his father in view of the fact that his hair stood up like a 'bush'. But he trained his hair almost as well as he trains all his boys.

Busch graduated from Hays High where he lettered twelve times in all; four each in football, basketball and track. He entered Fort Hays State in 1917 and as a freshman made third all-state quarterback. He lettered four times in football but due to an injury his sophomore basketball career was impossible, although he made three letters in that sport.

His college career was interrupted in 1917 when he saw overseas service in the World War. On returning to college he made the football honor roll in 1919 and 1920. In 1921 he was second all-state quarterback and was on two Kansas Conference Championship teams in 1917 and 1921. "Busch" has to his credit in his field, one year at LaCrosse High, one year at Howard High, six years at Augusta High and twelve successful years at his Alma Mater.

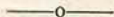

DR. E. R. McCARTNEY

Dr. E. R. McCartney the new Dean of Fort Hays State College, has served as head of the Department of Economics and Business Administration since 1932, but in August 1941 was chosen to succeed Dr. Wooster as Dean upon the latter's election to the presidency.

An ardent supporter of athletics is Dean McCartney, with the favorite sport of basketball. His associates in the game call him familiarly "Mac". He insists that he has no more dignity although he has been appointed Dean; and wants all students and faculty members to regard him as a "helper in a common cause, not a disciplinarian in an ivory tower".



PAUL WALDORF

Head football coach Paul Waldorf graduated from Wesport High School in Kansas City, Mo. His football prowess carried him to Baker University where he lettered three times in football and twice in tennis. He played on two championship teams at Baker and during his last two years he and his teammates went undefeated against competition that was at its peak at that time. Paul is coaching his sixth year at Fort Hays and in 1936 his boys beat Wichita, 14 to 0, after Wichita had beaten Texas Tech who in turn had ousted the famous Texas Christian ball team.

Waldorf's major interest outside of football is teaching Spanish, which most of the football men take (naturally). The coach's very appearance shows a happy combination of the athlete and scholar.

BILL BEARLEY

Coach Bearley assisting Paul Waldorf in football, is head of the physical education department for men and head track coach.

Bill graduated from Rawlins County High in Atwood after playing football for four years; he entered Kansas University as a freshman and played football that year. Then he came to Fort Hays where he won four letters in football. Hays fans will recall especially his senior year when his energetic blocking and inspiring work as captain clinched many a game. He coached one and a half years at Liberal and in 1935 was elected to coach at his Alma Mater. Bill still considers this the greatest honor ever bestowed upon him. Coach Bearley is a product of Western Kansas and claims he is the baby of eight children. Not much of a baby in football today is Big Bill Bearley.

ST. BENEDICT'S COACHING STAFF



Marty Peters



Harry Evans

MARTY PETERS

Head basketball and football coach. Peters graduated from Notre Dame in 1936 (major history) after a successful football career and gaining all-American honors in basketball. He coached for one year at St. Teresa high school, Decatur, Illinois, before coming to St. Benedict's as head coach with his college chum and roommate, Don Elser in 1937. This year the partnership has been dissolved, Elser moving to Gary, Indiana. Marty is 28 years old and has been married for one year to the former Miss Frances O'Keefe of Atchison. His nickname "Moanin' Marty", was earned in his first year at St. Benedict's when he won the first Coaches Moaning Letter contest sponsored by the Athletic Round Table of Spokane, Wash. In reality he is sober but cheerful, a hard worker and strict taskmaster. He likes to show his charges just how things are done booting a long punt or plunking the basketball through the hoop with the elation of a youngster.

HARRY EVANS

Assistant football coach, director of intramural athletics and trainer. Harry starred at St. Benedict's as a tackle from 1934 to 1938. He continued his studies last year and earned a degree in physical education. He is intensely serious on the job but likes to jolly the boys along after practice sessions. He is married to his college sweetheart, the former Miss Catherine Weishapl.

ST. BENEDICT'S ROSTER—1941

Number	Wt.	Gr.	Name—Home	Position	Wt.	Yr.
23	23		Alles, Jim, Milwaukee, Wis.	Q	160	Sr.
52	21		Bartel, Ted, Coffeyville, Kansas	Q	160	Fr.
24	37		Bolts, Larry, Topeka, Kansas	G	185	Fr.
46	46		Brennan, Jerry, Chicago, Ill.	T	195	Sr.
			Clark, Jene, Denver, Colo.	B	165	Fr.
31	40		Comp, Irv, Miywaukee, Wis.	B	190	Jr.
48	51		Conklin, George, Kansas City, Kan.	T	215	Sr.
40	42		Cozzo, Sam, Chicago, Ill.	G	170	Jr.
47	47		Dockery, Joe, Chicago, Ill.	C	170	Sr.
35	30		Donahue, Jake, Paraquold, Ark.	E	170	Jr.
49	20		Farret, Delbert, Atchison, Kansas	B	165	Fr.
36	36		Farrell, Ed, Spring Valley, Ill.	E	170	Jr.
			Farrell, Jack, Spring Valley, Ill.	B	146	Fr.
34	49		Frott, Bernard, Elmhurst, Ill.	B	170	Fr.
22	50		Gergen, Steve, St. Joseph, Mo.	E	184	Sr.
44	52		Grazda, Max, Kansas City, Kansas	T	215	Fr.
43	43		Hayes, Bob, Hastings, Kansas	B	190	Jr.
41	35		Heintzelman, Larry, Atchison, Kan.	G	180	So.
			Hoban, John, Atchison, Kansas	C	180	So.
25	25		Jaraczewski, Ed, Milwaukee, Wis.	B	160	Sr.
50	44		Jares, Joe, Maywood, Ill.	E	190	Fr.
29	29		Kiernan, Joe, Kansas City, Mo.	T	185	So.
45	41		Krause, Max, Berlin, Wis.	C	185	So.
			Kruzick, Vincent, Springfield, Ill.	G	160	Fr.
			Kuhlman, John, St. Louis, Mo.	G	175	Fr.
28	28		Loften, Virgil, Atchison, Kansas	B	165	Fr.
54	39		Loika, Bill, E. Hartford, Conn.	T	205	So.
33	48		Loneragan, Ed, Springfield, Ill.	T	185	Fr.
38	45		McAlpin, Bob, Oak Park, Ill.	G	195	Sr.
			McDonnell, Jim, St. Louis, Mo.	Q	150	Fr.
			Martin, Willy, Gary, Ind.	Q	155	Jr.
20	26		Mannot, Frank, Chicago, Ill.	Q	165	Jr.
21	33		Miller, Wesley, Chicago, Ill.	Q	165	Jr.
37	22		Mulcahey, Dennis, Kansas City, Mo.	B	160	So.
53	34		Mudowney, Patrick, Chicago, Ill.	G	175	So.
26	38		O'Connor, Don, Verona, Wis.	B	170	Sr.
			Peters, Joe, Alton, Ill.	T	205	Fr.
49	34		Popoff, Carl, Gary, Ind.	G	178	Fr.
			Porkapis, Alex, Gary, Ind.	B	185	Fr.
			Quinn, John, Kansas Ctiy, Kan.	Q	145	Fr.
22	22		Ryan, Don, Chicago, Ill.	Q	170	Sr.
			Sullivant, Robert, Waverly, Mo.	B	150	Fr.
32	32		Visnic, Larry, Dilles Bottom, O.	G	175	Jr.
			Wendell, Geo., Beloit, Kansas	E	170	Fr.
			Wieland, John, Colby, Kansas	B	160	Fr.
39	31		Whit, Dan, Chicago, Ill.	B	180	So.
			Wunderli, John, St. Louis, Mo.	T	190	Fr.

Wt.—means white jersey; Gr.—means green jersey.

PROBABLE STARTING LINEUP:

FORT HAYS TIGERS

—o—

No.	Name—Weight	Position
51	PAUL MILLER (190 lbs.) - - - - -	L E
39	LEVI DEWEES (204 lbs.) - - - - -	L T
17	MAX RICKERT (176 lbs.) - - - - -	L G
30	VERNON HARTMAN (185 lbs.) - - - - -	C
35	WENDELL STULL (181 lbs.) - - - - -	R G
46	JOHN BERGMAN (185 lbs.) - - - - -	R T
52	RAY STRAMEL (186 lbs.) - - - - -	R E
47	BOB HUNGATE (182 lbs.) - - - - -	Q B
18	WARREN TRIMMER (190 lbs.) - - - - -	L H
45	PAUL KENNEDY (165 lbs.) - - - - -	R H
49	SILAS CLIFTON (181 lbs.) - - - - -	F B

—o—

NOLAN HESTER

Coach Hester hails from Otis where he graduated from Otis High School and then entered college here at Hays. He is now coaching the "B" squad which reminds us that after spending his freshman year on the "B" squad, Nolan lettered three years at center and was a good all-round football player.



PROBABLE STARTING LINEUP:

ST. BENEDICT'S RAVENS

No.	Name—Weight	Position
Wt. Gr.		
22 50	STEVE GERGENI (184 lbs.) - - - -	L E
48 51	GEORGE CONKLIN (215 lbs.) - - - -	L T
38 45	BOB McALPIN (195 lbs.) - - - -	L G
47 47	JOE DOCKERY (170 lbs.) - - - -	C
32 32	LARRY VISNIC (175 lbs.) - - - -	R G
54 39	BILL LOIKA (205 lbs.) - - - -	R T
35 30	JAKE DONAHUE (170 lbs.) - - - -	R E
23 23	JIMMY ALLES (160 lbs.) - - - -	Q B
31 40	IRV COMP (190 lbs.) - - - -	L H
25 25	EDDIE JARACZEWSKI (160 lbs.) - -	R H
26 38	DON O'CONNOR (170 lbs.) - - - -	F B

Wt.—means white jersey; Gr.—means green jersey.

THE OFFICIALS:

John McLean (Kansas University) - - - - Referee
 Carl Kopelk (College of Emporia) - - - - Umpire
 Rice Brown (College of Emporia) - - - Headlinesman

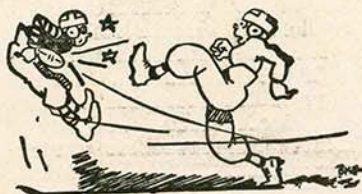

FORT HAYS ROSTER—1941

No.	Name—Home	Position	Wt.	Yr.
4	Read, Bill, Hays	E	168	Jr.
5	Stehwien, Marvin, Claflin	T	230	Sr.
6	Dixon, Donald, Almena	B	170	Fr.
7	Whitaker, Bill, McConnellsville	E	170	Fr.
8	Whitney, Keith, Agra	B	172	So.
12	Taton, Howard, Sublette	T	201	So.
16	Larzalare, Charles, Hays	E	175	Fr.
17	Rickard, Max, Beloit	G	176	Fr.
18	Trimmer, Warren, Wakeeney	B	190	So.
21	Helm, George, Syracuse	T	160	Jr.
22	Doneker, Albert, McCracken	T	185	Fr.
23	Stramel, Eugene, Hays	T	201	Fr.
24	Clawson, Junior, Ransom	B	190	So.
25	Steinmetze, LeRay, Dyers	G	177	So.
29	O'Connor, Keith, Macksville	B	171	So.
30	Hartman, Vernon, Beloit	C	185	Fr.
32	Miller, Harold, Oakley	E	170	Jr.
35	Stull, Wendell, Palco	G	181	Jr.
37	King, Vint, Barnard	B	183	Fr.
39	DeWees, Levi, Medicine Lodge	B	204	Fr.
40	Johnson Norman, Hays	G	180	So.
41	Lane, John, Lincoln	B	154	Fr.
42	Pelzel, Les, Hays	B	130	Fr.
43	Kobler, Winfred, Penokee	C	172	Sr.
44	Wilson, Kenneth, Mulvane	B	172	Sr.
45	Kennedy, Paul, Lyons	B	165	Sr.
46	Bergman, Cawker City	T	183	So.
47	Hungate, Bob, Cimarron	B	182	Jr.
48	Skubal, Otis, Jennings	T	190	So.
49	Clifton, Silas, Dodge City	B	182	Sr.
50	Hooper, Waldean, Smith Center	G	203	Sr.
51	Miller, Paul, Codell	E	190	Sr.
52	Stramel, Ray, Hays	E	186	Sr.
--	Alley, Bob, Wichita	B	150	Fr.
--	Brukaker, Robert, Bird City	G	165	Fr.
--	Bamber, Cornelius, Hays	T	170	Fr.
--	Cafferty, Allan, Hill City	B	155	Fr.
--	Coles, Eugene, Norton	B	158	Fr.
--	Zimmerman, Kenneth, Jennings	G	163	Fr.
--	Ferron, Ralph, Clifton	E	173	Fr.
--	Hartman, Glenn, Natoma	G	170	Fr.
--	Kelley, Dale, Monument	T	168	Fr.
--	Keller, Clinton, Page City	B	145	Jr.
--	Pechacek, Louis, Ellsworth	G	155	Fr.
--	Sloan, Haze, Mullinville	B	150	Jr.
--	Rolfs, Ned, Genesco	B	165	Fr.
--	Reinert, Carl, Ness City	G	172	Fr.
--	Roemer, Richard, Gove	T	174	Fr.
--	Richardson, Harold, Chase	G	162	Fr.
--	Shaw, Horace, Grainfield	B	148	Fr.
--	Thomas, K. C., Menlo	B	140	So.
--	Wolfe, Charles, Bazine	B	175	Fr.

THE RAVENS OF ST. BENEDICT'S COLLEGE

The Ravens come to Hays with the taste of their first conference victory fresh in their mouth, having edged out the Pittsburg Gorillas 7 to 0 last Saturday. The Atchison team specializes in making a short score go a long way. They have made only 34 points to their opponents 32 this fall but have won four of their six games. They were beaten 13 to 0 in their first conference encounter by Southwestern College, but demonstrated last week that they are far from being out of the title race in the Central circuit. An aggregation of fifteen lettermen backed by some able sophomore material makes last year's C.I.C. champions a formidable foe. The team which beat Pittsburg, who beat the Hays Tigers who tied Kansas State, who beat Nebraska University, can be figured out on paper as five touchdowns better than the Cornhuskers.

Coach Peters is suffering from no illusions, however, and has been putting his Ravens through a gruelling series of practice sessions in preparation for their meeting with the Hays Tigers. Says he: "Our first chore is to 'hold that Tiger'; after that we have a bone to pick with the Teachers at Emporia regarding a certain Central Intercollegiate Conference cup."

The chief hope of the Ravens in their title aspirations is the dream back, Irv Comp, who played the finest game of a magnificent season last Saturday, booting booming punts for an average of well over 40 yards with a soggy ball, running like a fury at large in the mud, and crowning his day's work by leaping high in the air to snag an enemy pass and stop a last minute scoring threat by the Gorillas.

THE OFFICIALS

THEIR DUTIES

REFEREE

The Referee has general control of the game. He is sole authority for the score. His decision upon all matters not specifically under the jurisdiction of other officials is final. The Referee's whistle indicates that the ball is dead or that it is again in play.

UMPIRE

The Umpire has primary jurisdiction over the equipment, conduct, and positions of the players, and legality of substitutions. He indicates fouls by sounding his horn but play continues until the Referee's whistle blows.

LINESMAN

The Linesman, under supervision of the Referee, marks the progress of the ball. He watches for defensive holding of eligible receivers, and for players who are offside. He watches to see that ineligible players. (tackles, guards, and center) do not advance beyond the line of scrimmage before the forward pass is made. He marks the position of the ball on each down and checks the number of the down. His assistant measure distance gained or lost.

Penalties

Loss of a Down

Interference with a player eligible for catch by passing team—2nd forward pass during same play or less than 5 yds. back—Incomplete forward pass—intentionally grounding forward pass (also 15 yards.)

5 YARDS LOSS

Time out more than three times during half—Crawling by runner—Using flying block or flying tackle—Kicking team player ahead of restraining line—Attempts to draw opponents offside—Player out of bounds when scrimmage begins—Receiving team played ahead of restraining line—Lineman running with, passing or kicking ball—Player taking more than two steps after fair catch—Ball not put in play by scrimmage when specified—Illegal attempt by snapper-back to put ball in play—Interference with opponents before ball is put in play—Illegal use of hands and arms by players of defensive team—Failure of substitute to report—Violation of kick-off formation—Position of players in scrimmage—Illegal delay of same—Players in motion less than 5 yds. back—Running into kicker—Center, guard or tackle may not drop back—Encroachment on neutral zone.

15 YARDS LOSS

Throwing to the ground a played who has made a fair catch—Running or diving into a played obviously out of the play—Violation of the rules during intermission—Unsportsmanlike conduct by coaches, trainers, etc.—Flagrant roughing of kicker (also disqualification)—Team not ready to play at scheduled time—Illegal returning to game (also suspension)—Flagrant unsportsmanlike conduct (also disqualification)—Illegal use of hands and arms by players of offensive team—Piling up—Interference by passing team with player eligible for catch—Unsportsmanlike conduct—Forward pass by player of defense—Interference with opportunity to make fair catch—Tripping, tackling runner out of bounds—Roughing the kicker—Substitute communications before the ball is put in play—Hurdling—Intentionally grounding pass to save yardage loss—Clipping—Defense players striking opponents above shoulders with palms—Failure to come to stop in shift play—Persons allowed on field—Helping runner or, interlocked interference—Sideline coaching—One representative in case of accident—Walking on sidelines.





SILAS CLIFTON
Full Back

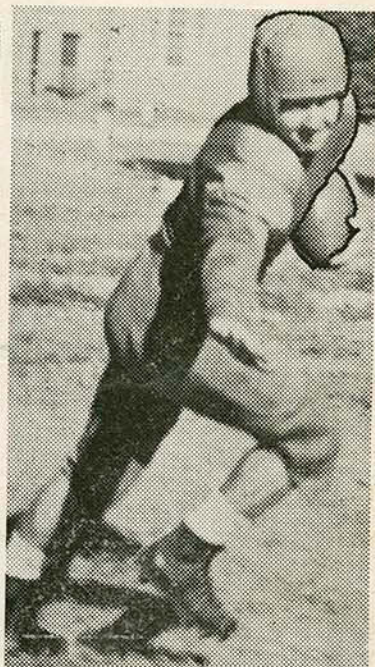

PAUL KENNEDY
Right Half Back



OTIS SKUBAL
Right End



RAY STRAMEL
Guard

MODERN FOOTBALL DICTIONARY:

—o—

- Program—What you can't follow the game without.
Substitute—What advertisers advise no use of.
Fumble—Approved method of not reaching for a check.
Score—Three and a half is normal, four is a ripe old age.
Goal—That which when you dream of, shatters unexpectedly.
Drop kick—A busted quart.
Touchdown—Stroking a duck's underside.
Touchback—Repayment of a loan or touch.
Spinner—Two Zombies.
Eleven—A lightweight dozen.
Punt—English boat for Sunday outings.
Illegal use of hands—A parlor masseur without a license.
Shift—A short shirt.
Kick-off—Slang for kicking the bucket.
Kick formation—Line at a complaint counter.
Dead ball—Dull party.
Interference—Mother-in-law.
Center—Perfume atomizer.
Guard—Metal attachment for an auto bumper.
Tackle—What you don't catch fish with.
End—That means there is no more—Finis.
Shoulder pad—Absorbent for people to cry on.
Cleats—English poet.
Pep talk—Radio Commercial.
Showers—Slight precipitation for perspiration.
Signals—Dot, dashes, winks and handkerchief dropping.
Bench—Judges' seat.
T Formataion—Four o'clock custom in pre-war England.
Coach—Baby buggy.
Forward—Aggressive suitor.
Referee—Man who takes over defunct business.
Umpire—England, Scotland, Wales, etc., etc.
Field Judge—Curb service Justice of the Peace.
Letter—What one warmly welcomes but hesitatingly writes.
Single Wing—A serving of chicken.
Double Wing—A second helping.
Full Back—Two half-backs.
Half Back—One-half a full back.
Quarter Back—One-half a half back.
Cheerleader—Man with a quart.
Huddle—Keeping warm by cuddling.
Sideline—An athlete's academic work.

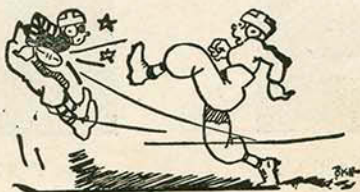

State College Press, Hays