

Fort Hays State University

FHSU Scholars Repository

Reveille Yearbooks

Student Experience Collections

1929

Reveille - 1929

Fort Hays State University

Follow this and additional works at: <https://scholars.fhsu.edu/yearbooks>

Content Disclaimer

The primary source materials contained in the Fort Hays State University Special Collections and Archives have been placed there for research purposes, preservation of the historical record, and as reflections of a past belonging to all members of society. Because this material reflects the expressions of an ongoing culture, some items in the collections may be sensitive in nature and may not represent the attitudes, beliefs, or ideas of their creators, persons named in the collections, or the position of Fort Hays State University.

Recommended Citation

Fort Hays State University, "Reveille - 1929" (1929). *Reveille Yearbooks*. 15.
<https://scholars.fhsu.edu/yearbooks/15>

This Book is brought to you for free and open access by the Student Experience Collections at FHSU Scholars Repository. It has been accepted for inclusion in Reveille Yearbooks by an authorized administrator of FHSU Scholars Repository. For more information, please contact ScholarsRepository@fhsu.edu.



REVELLE
19 29





The REVEILLE

Published by

The Junior Class of the Kansas
State Teachers' College
of Hays

HAROLD COPELAND - - - *Editor*

ROLLEN NIPPS - - *Business Mgr.*

Volume XVI

29
2

The DEDICATION



HENRY EDWARD MALLOY

In recognition of his ardent school spirit
and devotion to our college



The COREWORD

IT HAS been the aim of
the Reveille Staff of 1929
to give a broader and fuller
inspiration of fellowships
formed upon this campus,
to awaken the spirit of
memory, and create a love
for this school that has never
before been embodied in the
hearts of the students of
K. S. T. C.

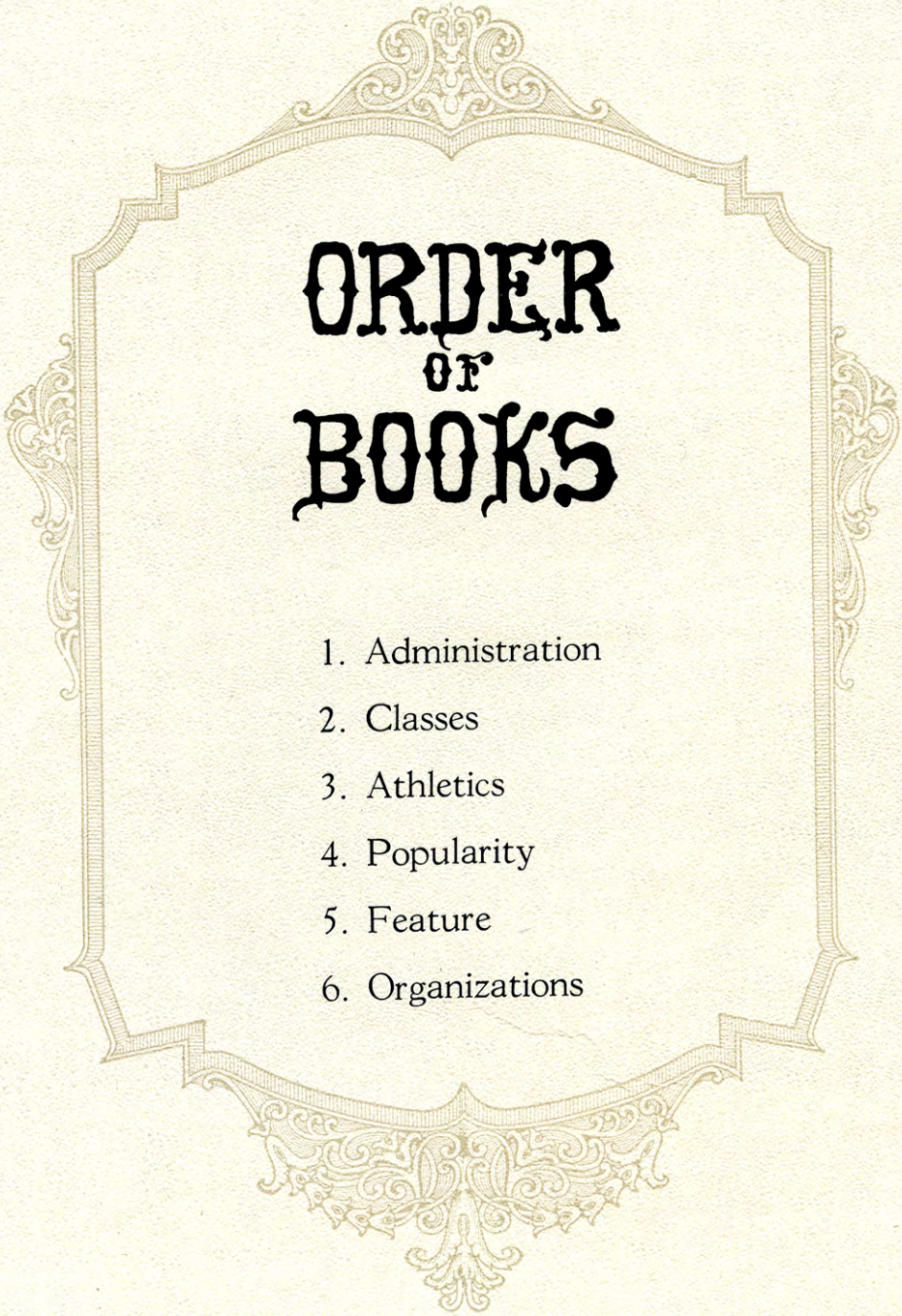
A decorative border in a light tan color, featuring ornate scrollwork and floral patterns at the top, bottom, and sides, framing the central text.

ORDER OF BOOKS

1. Administration
2. Classes
3. Athletics
4. Popularity
5. Feature
6. Organizations



Sheridan Coliseum

Here will we sit and let the sounds of music creep in our ears.

—SHAKESPEARE.



The Quadrangle

Youth with swift feet walks onward in the way.

—FRANCES BUTLER.

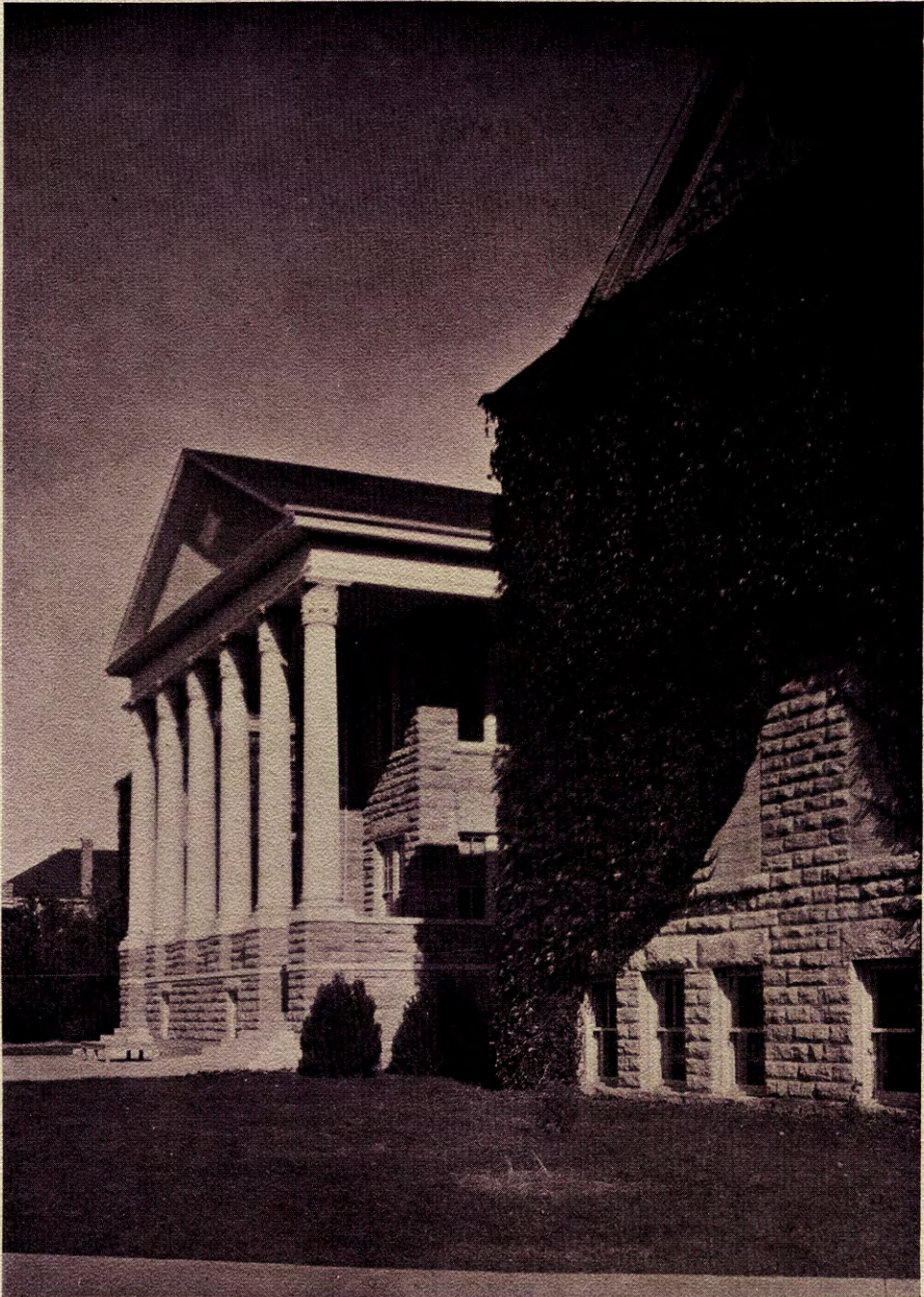

Picken Hall
With antique pillars massy proof.
—MILTON.

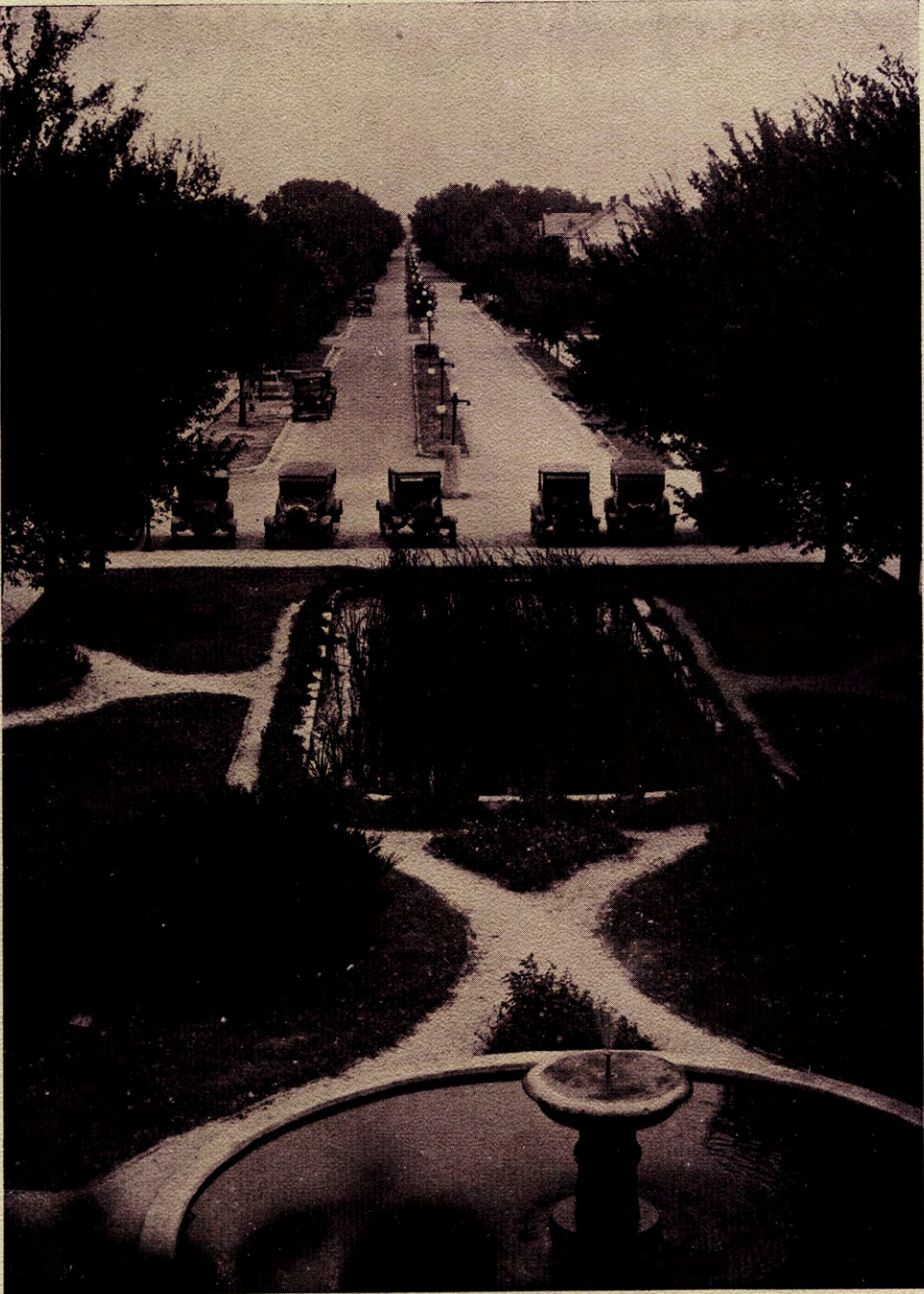

Normal Avenue

The best part of beauty is that which a picture cannot express.

—BACON



Winter Scene

Winter comes to rule the varied year.

—THOMSON



Science Hall

O Star-eyed science, hast thou wandered there?

—CAMPBELL

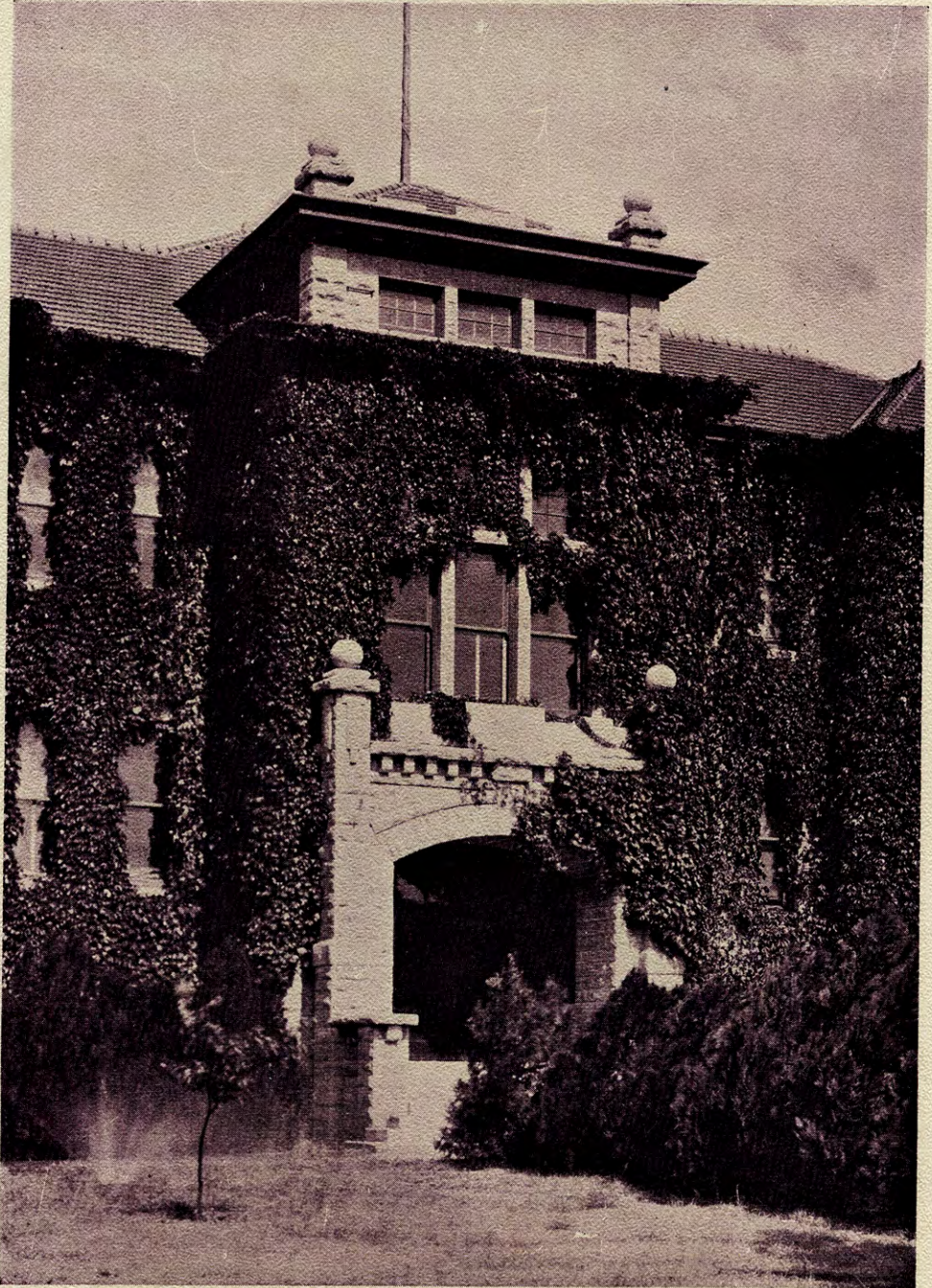

Industrial Building

The creeping ivy clings to wood or stone.

—COOPER

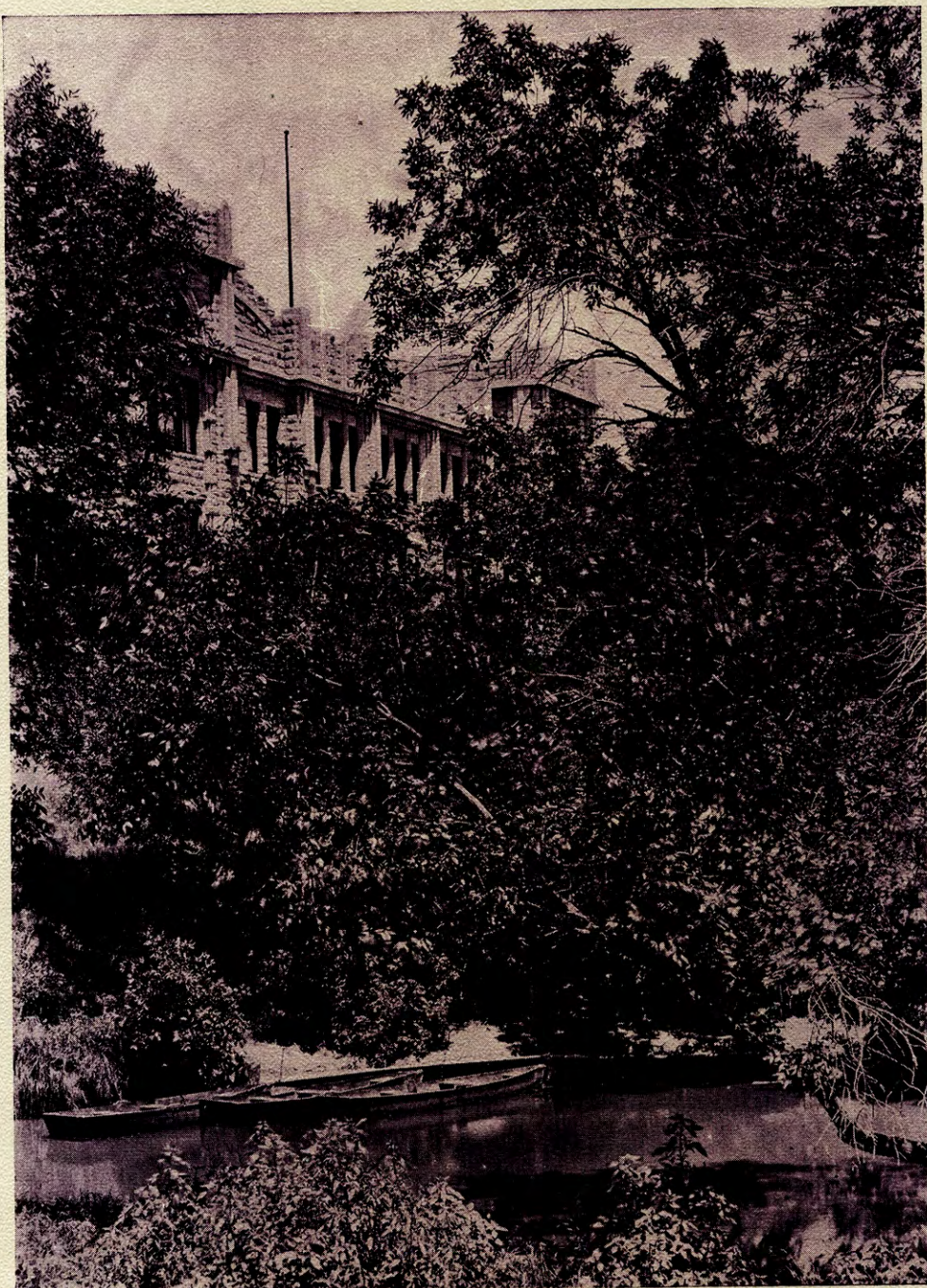

Summer Scene

There is no art delivered to mankind that hath not the works of nature for his principal object.

—SIDNEY.



dministration

BOARD OF REGENTS OF KANSAS

W. Y. MORGAN, Hutchinson, *Chairman*

B. C. CULP, *Beloit*
C. M. HARGER, *Abilene*
C. B. MERRIAM, *Topeka*
G. S. SPENCER, *Sedan*

E. W. EVANS, *Wichita*
M. G. VINCENT, *Kansas City*
MRS. J. S. PATRICK, *Satanta*
W. E. IRELAND, *Yates Center*

HAYS TEACHERS COLLEGE

WHERE sixty years ago a military post protected the vanguard of westward civilization, today the Kansas State Teachers College of Hays pioneers in the educating of Western Kansas youth. Where once buffaloes ranged and Indians stalked, now students march in quest of knowledge. From its beginning this college has been predominated by the progressive spirit that conquered the wilderness; it is imbued with that vigor so characteristic of the West.

Founded in 1902 largely through the efforts of Charles Curtis, now Vice-President of the United States, the Western Branch of the Kansas State Normal, later named the Kansas State Teachers College of Hays, has grown in size and prominence until it ranks with the best teachers colleges in America. Its growth has been largely due to the work of Dr. William Alexander Lewis, who has been President of the institution since 1914.

The faculty is made up of a personnel well qualified for the responsible functions of the college. Courses of study leading to the bachelor's degree are offered and, in addition, graduate work leading to the master's degree will soon be available. The fact that the school will offer this degree in less than thirty years after its founding is indicative of its rapid progress.

The campus is one of the most beautiful in the middle west; it covers about eighty acres of ground and has considerable natural scenery to enhance the appearance of a number of well situated buildings.

Reputation is important, and the Hays Teachers College is known in educational circles throughout the country for the type of students that it turns out. Its alumni include teachers in all parts of the nation; yet it is an evident fact that its service has just begun.



WILLIAM A. LEWIS, B. S., A. B., LL. D.
President

Head of the Kansas State Teachers College since 1914

CALLING TO THE STUDENTS

“THE power of forts and regiments was required to control the haughty, stern-spirited Red Man. Fort Hays is our reminder of the unconquerable spirit which ruled the Plains. It is fitting and proper that the land, which once served the nation's soldiers as a home while they were winning the plains for cultivation, should now serve the State of Kansas in educating her young men and women to live a life of high service and happy citizenship. The Fort Hays Kansas Normal School is surrounded with a halo of tradition. Men whose indomitable spirit made them the heroes of our nation, have tramped over our campus and bivouacked on the banks of our lake, and have cooked their meager meals on campfires replenished from our woods. Their spirits are calling in bugle-notes to our boys and girls. Their example sets before us a lesson of superb courage, of true comradeship, of clean lives, of unselfish devotion to their people, to their state, and to their nation. The Senior has marched on the parade-grounds of unconquerable spirits, has picnicked on the camp-ground of indomitable warriors, has breathed the air of the plains expanse, and has the same field of vision over which have looked the greatest men of our nation. With such a heritage and such a presence, the Senior and the alumnus must live a life of splendid service and the undergraduate has for his goal a life of high ambition.”

Probably no statement or group of statements mean so much to the K. S. T. C. student as does this quotation written by President Lewis to the students of 1914. We are proud to take up our work and know that we have a traditional and wonderful institution as our Alma Mater.



FLOYD B. LEE, A. B., A. M.
Dean of the Faculty and Director of Extension
 Kansas State Teachers College of Emporia;
 University of Kansas.



ELIZABETH JANE AGNEW, B. S.
Dean of Women
 Kansas State Agricultural College; Colum-
 bia University.



C. H. LANDRUM, A. B., A. M.
Professor of Social Science and Assistant
Professor of History
 University of Kansas; Yale University.

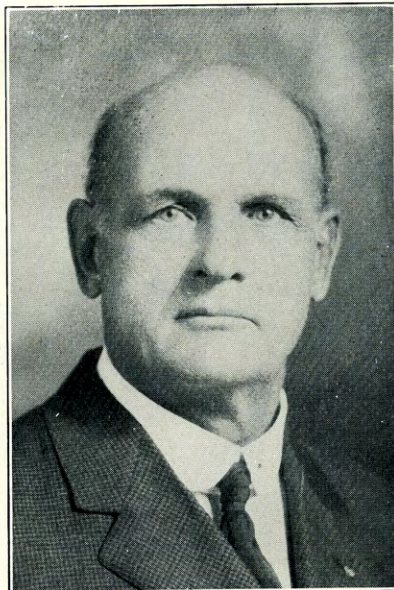

R. L. PARKER, B. L., B. S., A. M.
Professor of History
 Ottawa University; University of Chicago.



C. E. RARICK, A. B., Ph. D.
Professor of Rural Education
Kansas Wesleyan University; University of
Colorado; University of Kansas.

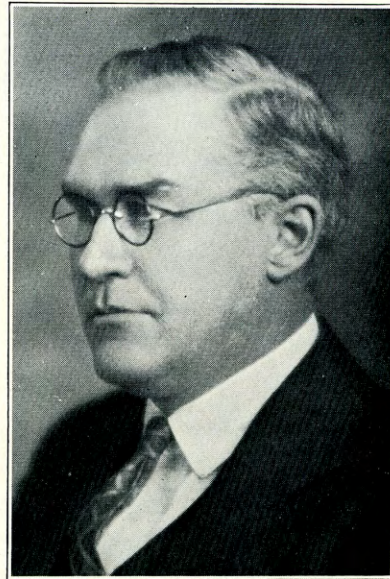

JOHN C. FRAZEE, A. B., A. M.
Professor of Education
Coe College; Columbia University.



JOSEPHINE WEATHERLY, B. O., B. S., A. M.
Assistant Professor of Education
Kansas State Christian College; Kansas
State Teachers College of Emporia; Uni-
versity of Chicago; Study in Germany.



ADA CAIN, B. S., M. S.
Assistant Professor of Education
Kansas State Teachers College of Hays;
University of Kansas.



L. D. WOOSTER, A. B., Ph. M.
Professor of Biological Sciences
 Kansas State Teachers College of Emporia;
 University of Wisconsin.

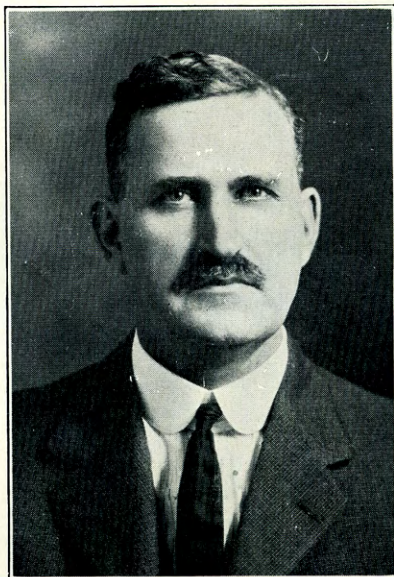

ROY RANKIN, A. B., A. M.
Professor of Chemistry and Bacteriology
 Kansas State Teachers College of Emporia;
 University of Kansas; Harvard University.

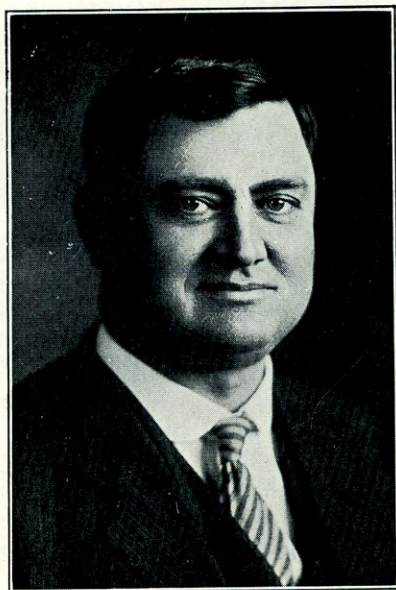

JAMES E. ROUSE, B. S., M. S.
 Teachers College of Kirksville, Mo.; Uni-
 versity of Wisconsin; Kansas State Agricul-
 tural College.



FRED W. ALBERTSON, B. S.
 Kansas State Teachers College of Hays;
 University of Missouri.



HENRY EDWARD MALLOY, B. S.
Director of Music

K. S. T. C. of Emporia; Bethany College;
Voice under George Hamlin, Chicago; Ella
Bochus-Behr, Berlin; Hinshaur of Metro-
politan Opera, N. Y.; George Ferguson,
Berlin.

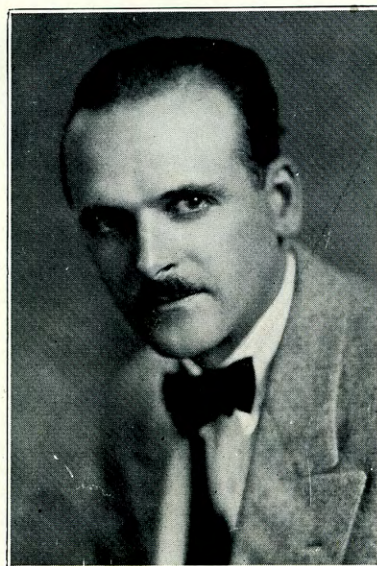

PAUL FONTAINE, B. M.
Professor of Piano

Northwestern University.



WALTER EMCH, B. S., B. M.
Professor of Music Theory; Bandmaster
University of Illinois.

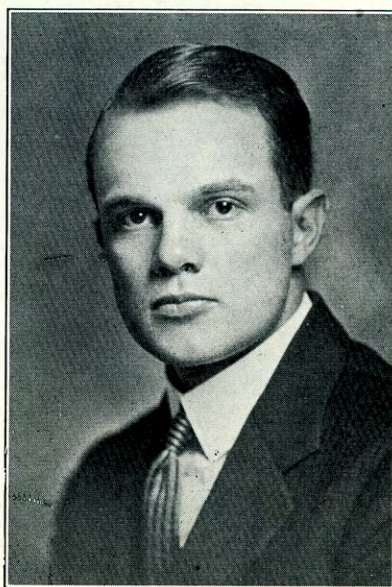

VAN AMBROSE CHRISTY, B. S.
Assistant Professor of Voice,
Director of Men's Glee Club.
University of Missouri.

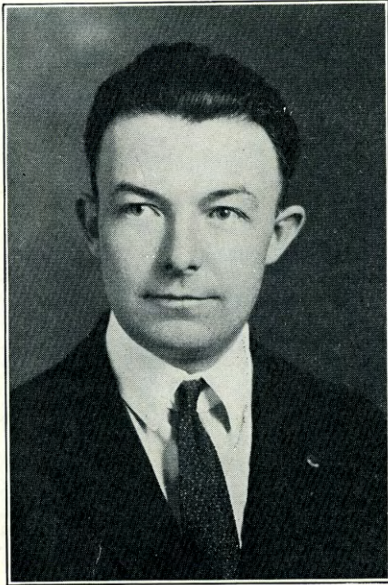

JAMES R. START, B. S., A. M.
*Associate Professor of Literature, Professor
of Dramatics*
Kansas State Teachers College of Hays;
Columbia University.



ROB ROY IAN MACGREGOR, A. B., A. M.,
Ph. D.
Professor of English
Otago University of New Zealand, Uni-
versity of Jena, Cambridge University.

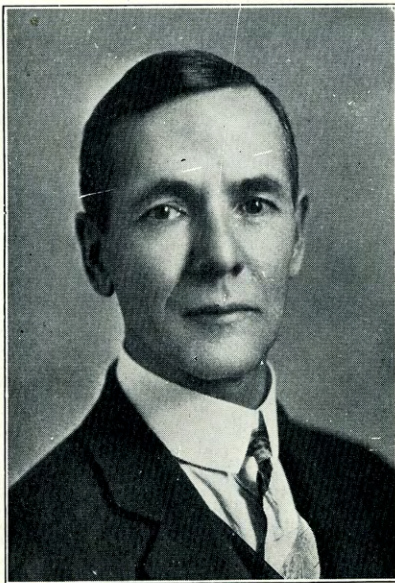

THORNTON W. WELLS, B. S.
Assistant Professor of English
Kansas State Teachers College of Hays;
Kansas State Agricultural College.

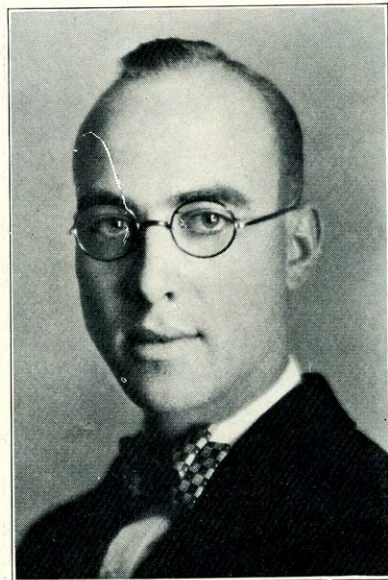

EDGAR P. SCHOWALTER, A. B.
Professor of Journalism
University of Kansas.



WILLIAM D. WEIDLEIN, B. S.
*Professor of Physical Education for Men and
Superintendent of Power and Heat.*
Kansas University.

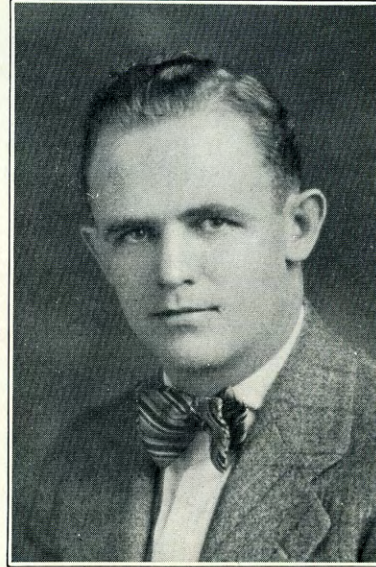

HAROLD SCHMIDT, A. B.
*Assistant Professor of Physical Education
for Men*
University of Kansas.

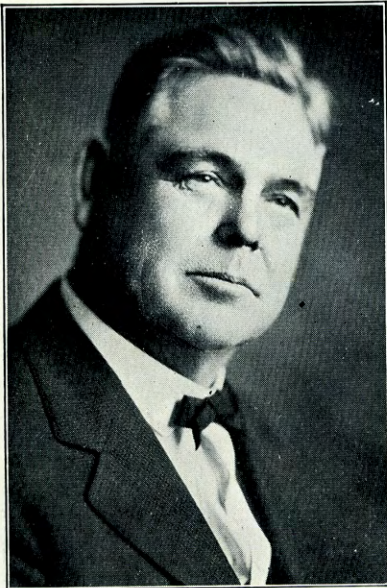

EDWARD E. COLYER, A. B., A. M.
Professor of Mathematics
Cooper College; University of Kansas.

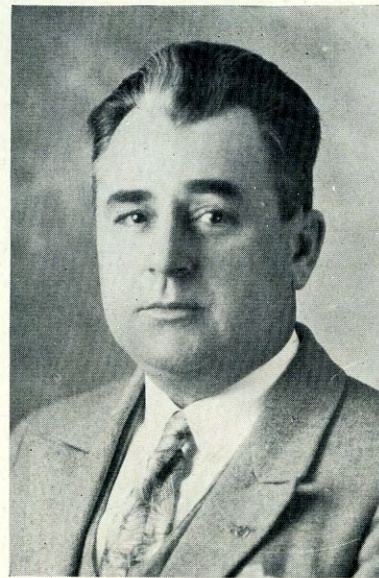

W. E. GORDON, A. B., B. S., Ph. D.
Professor of Physics
Indiana University; Chicago University;
Harvard University; Iowa State University.



DONALD S. GATES, A. B., A. M., Ph. D.
Professor of Business Administration
 [Harvard University; University of Chicago.



FREDERICK HUSTON, B. S., A. M.
Assistant Professor of Business Administration
 Ohio State University.



HARRIETT M. SCHWENKER, B. S.
Professor of Stenography
 Nebraska Peru State Normal; Nebraska
 School of Business; University of Nebraska.

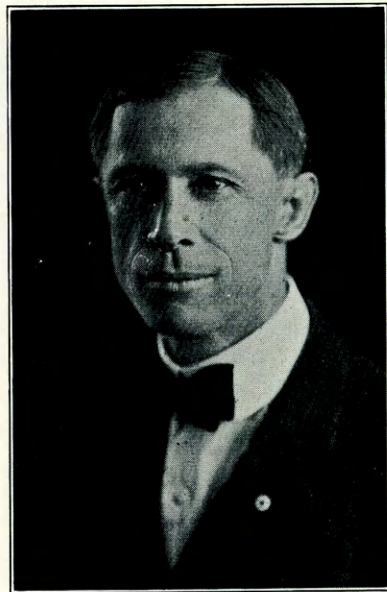

CHARLES F. WIEST, D. D.
Professor of Philosophy and Biblical Literature
 Gettysburg College; Gettysburg Theological
 Seminary; Midland College.

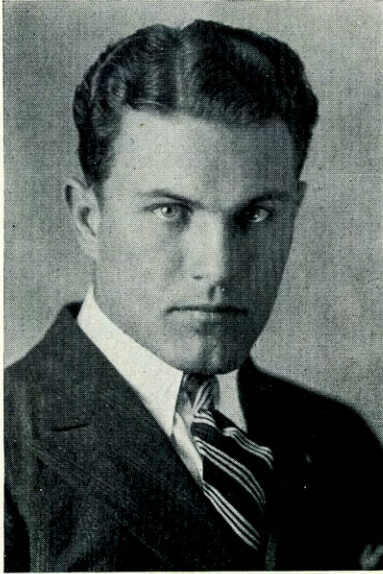

IRWIN H. McVEY, B. S.
Professor of Mechanical Arts
Kansas State Teachers College of Hays.



ELSIE HARRIS, A. B., B. F. A.
Professor of Applied Arts
University of Oklahoma; Snow-Froehlich
School of Industrial Art, Chicago; Boulder
University; Columbia University.



IRENE CONNORAN, A. B., Ph. M.
*Assistant Professor of Physical Education
for Women*
University of Wisconsin.



ELIZABETH GRAYBEAL, B. S., A. M.
Professor of Physical Education for Women
University of Chicago.



HELEN IDE MORSE, B. S.
Supervisor of Public School Music
Northwestern University; University of
Chicago.



LUCILLE FELTON, B. S.
Assistant Professor of Piano
Kansas State Teachers College of Hays;
Alexander Raab; Caruthers Normal School of
Piano, Chicago.



MAUDE MCMINDES, B. S., A. M.
Assistant Professor of Education
Kansas State Teachers College of Hays;
University of Kansas.



PEARL G. CRUISE, A. B.; A. M.
Assistant Professor of Education
University of Iowa; Iowa State Teachers
College.



EMMA F. WILSON, B. S.
*Instructor, Correspondence-Study Department,
Extension Division*

Kansas State Teachers College of Hays;
Greeley, Colorado; Agricultural College of
Colorado.



MRS. RALPH REED, B. S.
Assistant Professor of Biological Science
Kansas State Agricultural College of
Manhattan.

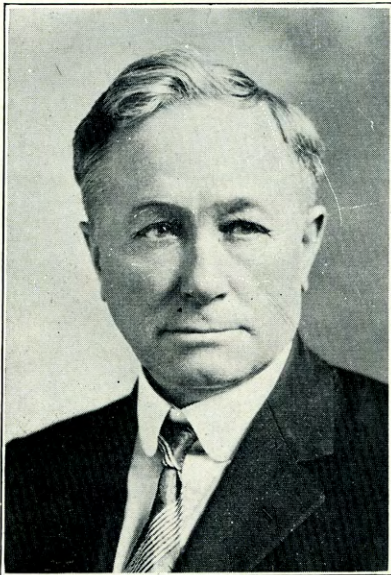

CHARLES H. BROOKS, B. S.
*Head of Correspondence-Study Department,
Extension Division*

Kansas State Teachers College of Hays.

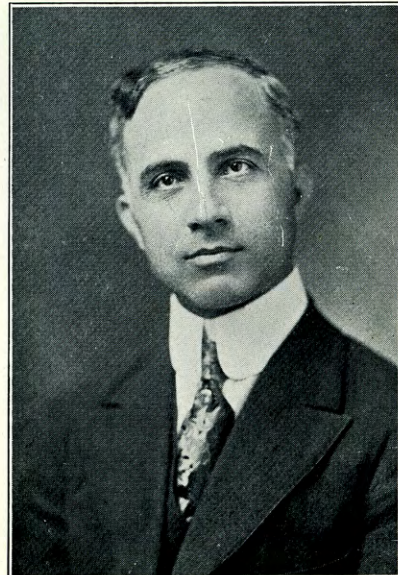

MODESTO JACOBINI, A. B.
Professor of Foreign Languages
Liceo, Taranto, Italy; American Inter-
national College; Yale University; New York
University; University of Chicago.



MARY ANN STEPHENS, A. A., B. S.
Assistant Professor of Home Economics
Stephens Junior College; University of
Missouri; University of Wisconsin.



ETHEL SNODGRASS, B. S., A. M.
Professor of Home Economics
Perdue University, Columbia University,
University of Chicago.



ETHEL McKENNA
Social Director of Custer Hall



GEORGE F. STERNBERG
Field Vertebrate Paleontologist
Collector and preparator in Western
United States, Canada and Argentine for
Field Museum of Chicago.

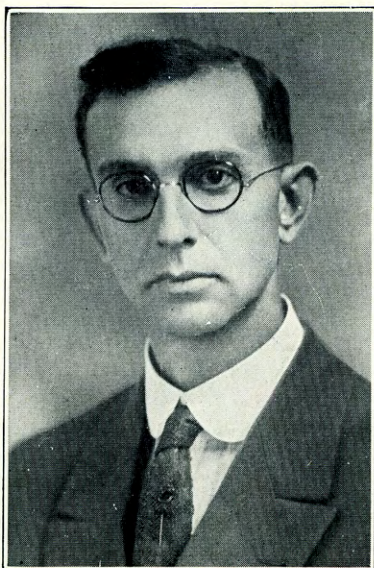

FLOYD B. STREETER, A. B., A. M.
Librarian
University of Kansas; University of
Missouri.



SARA MCMONIGLE, A. B.
Assistant Librarian
Park College, Missouri.



MAUDE ISABEL GORHAM, A. M., Ph. B.
Assistant Professor of Education
Columbia University; University of Chi-
cago.



ANNA V. BURNS, B. S., A. M.
Assistant Professor of Education
Central Missouri State Teachers College;
University of Chicago; University of Missouri.

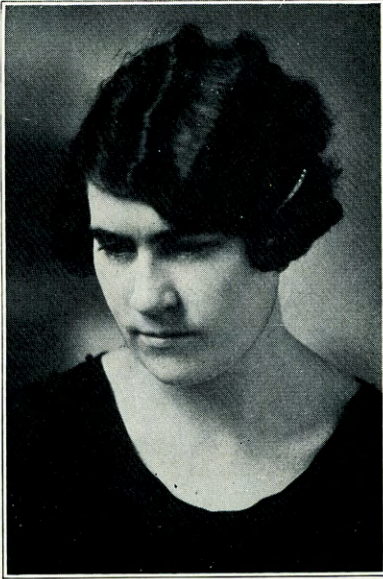

ETHEL BOWEN, B. S.
*Instructor, Correspondence-Study Department,
Extension Division*
Kansas State Teachers College of Hays.



MRS. FLORENCE WALLACE, B. S.
Assistant Instructor of Public School Music
Kansas State Teachers College of Hays.

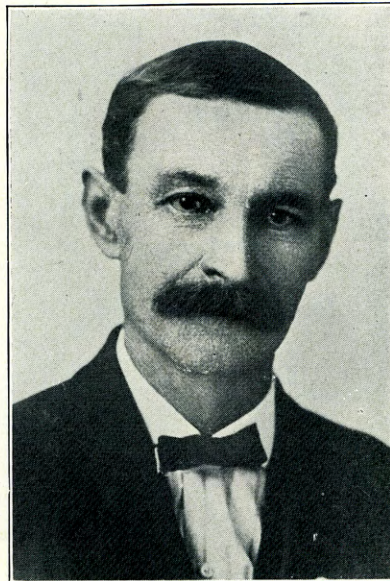

FRED J. WAGNER
Custodian

In Memoriam



John

Paul

Jones

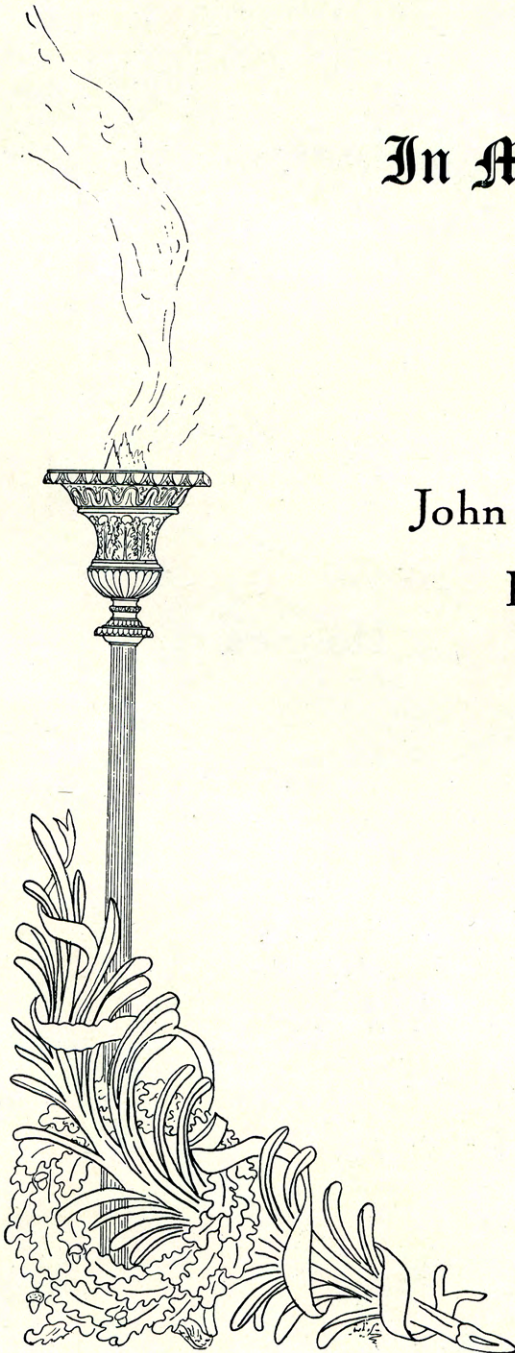

In Memoriam



Ann
Priscilla
Holmes

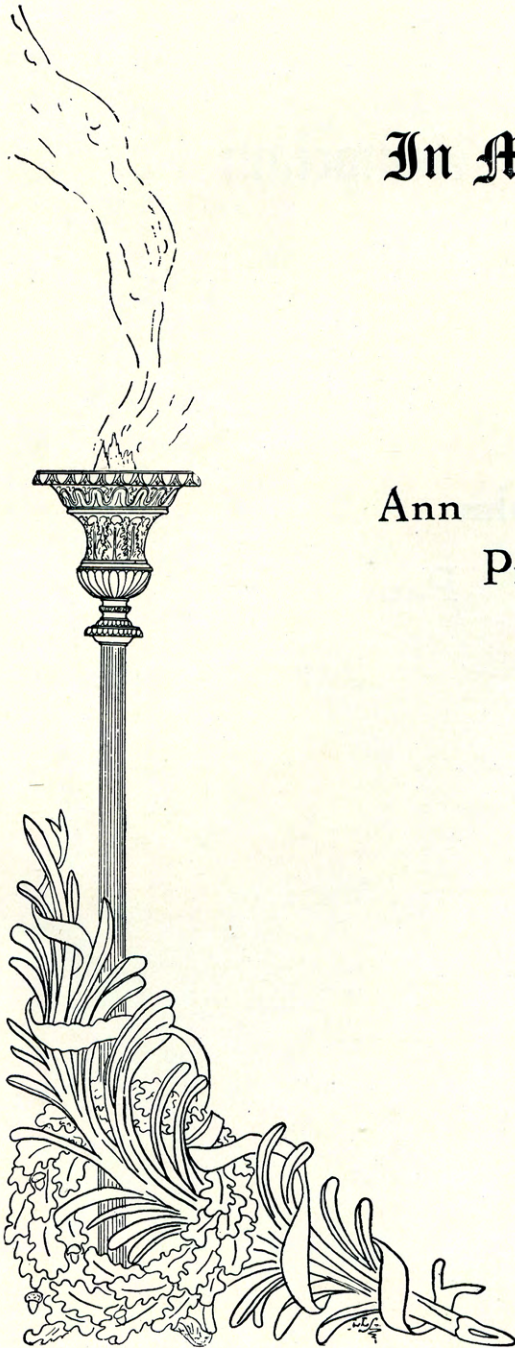



The Classes

SENIOR





LYMAN EELLS *Ames, Iowa*
Agriculture
Phi Mu Alpha, Glee Club, Chorus.

EDNA MARIE BROWN *Burr Oak*
Commerce
Sigma Phi Gamma, W. A. A., Parliamentary Law, Chorus.

LEONA GRISWOLD *Rossville*
Public School Music
Theta Sigma Upsilon, Glee Club.

EUGENE A. MCFARLAND *Hays*
History
Football, Debate, Glee Club, Senior Class President.

ELGIN DENIO *Osborne*
Mathematics
Y. M. C. A.

ALBERT W. COPELAND *Hays*
Agriculture
Y. M. C. A., Parliamentary Law.

CLARENCE YOUSE *Bunkerhill*
Agriculture
Y. M. C. A.

NINA ALEXANDER *Copeland*
Commerce
Sigma Phi Gamma, Y. W. C. A., Cabinet.

WALTER BOLLINGER *Utica*
History and Social Science
Tennis, Band, Reveille.

SETH ARNOLD *Hays*
Commerce
President Commercial Club.



HOMER DUMM *Hoisington*
Physics
 Kappa Phi Alpha, Football.

HELEN HOCH *Hays*
Home Economics
 Theta Sigma Upsilon, Home Economics
 Club, W. A. A., Life Saving Corps.

HARRY KLEWENO *Bison*
Manual Arts
 Basket Ball, Kappa Phi Alpha, Track.

FLORA ZIEBER *Pawnee Rock*
Commerce
 Sigma Sigma Sigma, Reveille, Panhellenic,
 Glee Club, Chorus.

EDWARD SMITH *Hays*
Manual Arts
 Wrestling.

RUTH MEYER *Bison*
Spanish
 Senior Play, Delta Sigma Epsilon, Parlia-
 mentary Law, Y. W. C. A., Chorus, Girl
 Reserve.

JOHN EICHMAN *Palco*
Manual Arts
 "K" Club, Wrestling, Track, Y. M. C. A.

ETHEL HOKE *Hays*
Commerce
 W. A. A., Basket Ball, Hockey.



WILABOUR HARDY *Hays*
History and Social Science
 Pi Kappa Delta, Theta Sigma Upsilon,
 Y. W. C. A.

JUANITA WILLIAMS *Hays*
Public School Music
 Orchestra, Chorus, Y. W. C. A., Glee Club.

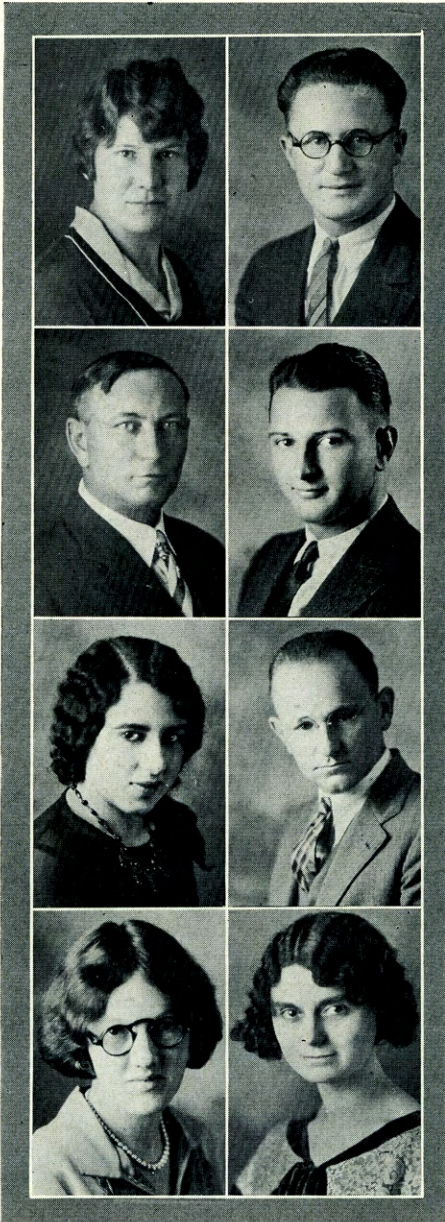

FLORENCE BODMER *Waldo*
Commerce
 Sigma Phi Gamma, English Club, W. A. A.,
 Y. W. C. A.

LAWRENCE EICHMAN *Palco*
Commerce
 Commercial Club, Wrestling, Basket Ball.

A. G. EDWARDS *La Crosse*
Commerce
 Kansas Wesleyan, Commercial Club.

RUBEN ROMEISER *Timken*
Manual Arts
 Kappa Phi Alpha, Basket Ball, Y. M. C. A.

JOY HUTTIE *Hays*
Mathematics
 Glee Club, Y. W. C. A., Chorus.

CLIFFORD MILLER *Hays*
History and Social Science
 Y. M. C. A., Pi Kappa Delta.

CLARA McCULLEN *Hays*
Kindergarten
 Y. W. C. A., Chorus.

RAMMONA WALKENSCHORFER *Herdon*
Commerce
 Sigma Phi Gamma, Theta Sigma Upsilon,
 English Club, Parliamentary Law, Emporia
 Commerce School.

ROBERT BRUNGARDT *Hays*
Commerce
 Y. M. C. A.

THANET WRIGHT *Barnard*
Home Economics
 Home Economics Club, Y. W. C. A.

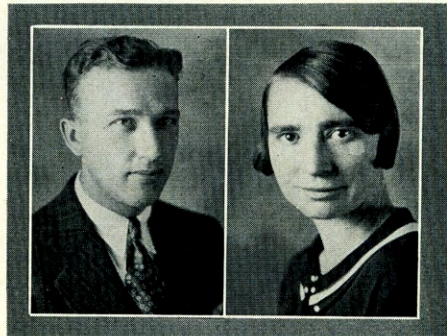

MARGARET RARICK *Hays*
Public School Music
Glee Club, Orchestra, Band, Chorus.

ALBERT TARRO *Osage City*
Agriculture
Kappa Phi Alpha, Track, Y. M. C. A.

MARVIN BASTIN *Hoxie*
Commerce
Basket Ball, Commercial Club, "K" Club
Leader, Kappa Phi Alpha.

ELMER MUTH *Otis*
Biological Science
Leader, Y. M. C. A., Assistant Printer.

BRYON ROGERS *Jennings*
Agriculture
Football, Second Conference Football
Capt., Kappa Phi Alpha, Commercial Club,
"K" Club.

LENORA McCULLOUGH *Belleville*
Commerce
Sigma Phi Gamma, Panhellenic, Xi Kappa
Psi, W. A. A., Commercial Club.

LEONE MILLER *Hays*
English
Delta Sigma Epsilon, Panhellenic, Leader,
Reveille '28, Y. W. C. A., Sec. and Treas.,
Student Assembly.

FADONNA WRIGHT *Kinsley*
Public School Music
Glee Club, Chorus, Senior Play, S. A. I.
Club.

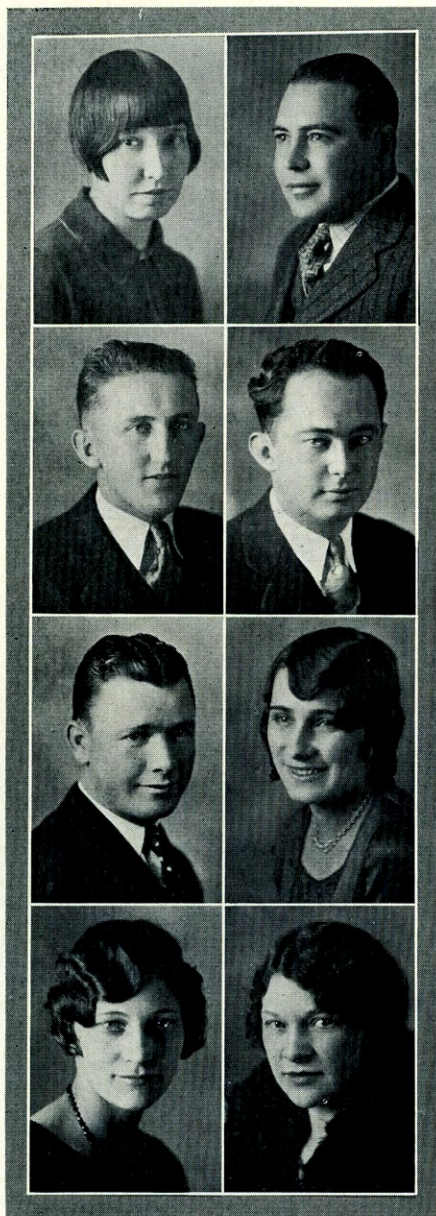
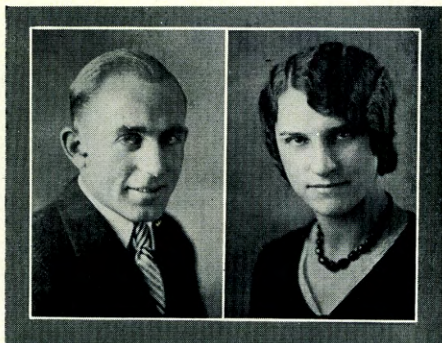

LUTHER MUIRHERD *Dresden*
Commerce
"K" Club, Football, Kappa Phi Alpha,
Y. M. C. A.

SARAH IFLAND *Hays*
Commerce
Sigma Phi Gamma, Theta Sigma Upsilon,
Chorus, Opera, Commercial Club.



PAUL H. ANDREE *Albert*
History
 Glee Club, Phi Mu Alpha, Pi Kappa Delta.

RENA ROUSER *Luray*
English
 Girl Reserve, English Club, Chorus,
 Y. W. C. A.

MARGARET CAIN *Hays*
History and Social Science
 Delta Sigma Epsilon, Pi Kappa Delta;
 W. A. A.

CARL WANASEK *Waldo*
Agriculture
 Wrestling, "K" Club, Chorus, Track,
 Y. M. C. A., Football.

W. R. MAIN *Hays*
History and Social Science
 Y. M. C. A., Chorus

FORREST D. BROWN *Hays*
Philosophy
 Phillips University, Okla., Track, Glee
 Club, Chairman Student Council, "K" Club.

J. J. FLECKENSTEIN *Selden*
B. M.
 Chorus.

JEANETTE SMITH *Oakley*
Spanish
 Life Saving Corps, Tau Upsilon Phi, Girl
 Reserve, Art Lovers Club.

EARL TRAYLOR *Arnold*
Agriculture
 Football, "K" Club, Second Conference
 Halfback, Chorus, Phi Mu Alpha.

DOYLE BROOKS *Hays*
Mathematics
 Kappa Beta Tau, English Club, Reveille
 '28, Opera.



CLAY BROWN *Paradise*
Mathematics
 Football, Y. M. C. A.

VERNA JOHNSON *Gore*
Elementary Education
 Girl Reserve, Y. W. C. A., Chorus.

ANNA SHIPLEY *Lebanon*
Kindergarten
 Chorus, Y. W. C. A.

ALICE HEDGES *Hays*
Applied Art
 Tau Upsilon Phi, Art Lovers Club, English Club.

LILLIE BELLE FRAZIER *Montezuma*
History
 Sigma Sigma Sigma, Chorus, Y. W. C. A.

GRACE BLOOME REES *Rexford*
Commerce
 Sigma Phi Gamma, Theta Sigma Upsilon, Commercial Club, Parliamentary Law.

EMMA FURTHMEYER *Gorham*
Commerce
 Y. W. C. A., Chorus.

WILLIAM TEAGUE *Collyer*
Manual Arts
 Y. W. C. A., Chorus, Band, Senior Play, Glee Club, Opera, Boy Scouting.



JUNE HARLAN *WaKeeney*
Biological Science
 Girl Reserve, Y. W. C. A., Chorus.

MRS. E. A. MCFARLAND *Hays*
Kindergarten
 Senior Play, Girl Reserve, Chorus.

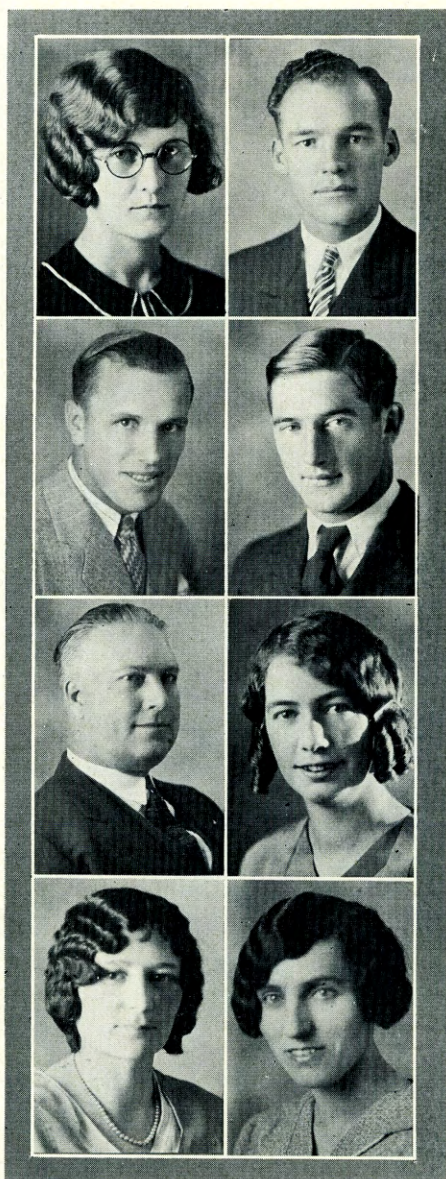

LAURA PAPE *Ellis*
Kindergarten
Y. W. C. A., Chorus.

HUBERT LANDRY *Hays*
Physics
Wrestling, Football, Chorus, Track.

HARLOW ANDERSON *Linwood*
Agriculture
Second Conference Tackle, Football, "K"
Club, Sigma Tau Gamma.

EUGENE OATES *Minneapolis*
Agriculture
Kappa Phi Alpha, Football, Track, Wrestling, "K" Club.

W. S. EURER *Hays*
History
Pi Gamma Mu, Red Red Rose, Chorus.

LELA E. COLE *Hays*
Kindergarten
Y. W. C. A., Chorus.

NELLIE DODGE *Hays*
Commerce
Commercial Club, Chorus.

BESSIE BROWN *Hays*
Public School Music
Orchestra, Leader Staff.

KATHLEEN COLEMAN *Norton*
Public School Music
Washburn College, Theta Sigma Upsilon,
Chorus.

ETHEL SHEARER *Hays*
English
Life Saving Corps, Y. W. C. A., Chorus.



MARY GROVE *Dorrance*
Commerce
 Commercial Club, Y. W. C. A.

MILDRED HENNINGSSEN *Colby*
Literature
 Y. W. C. A., W. A. A. Council, English,
 Club, Sports.

ELLIS EASTER *Hays*
Biological Science
 Sigma Tau Gamma, Basket Ball.

MARJORIE REINECKE *Great Bend*
Applied Art
 Art Lovers Club, Alpha Sigma Alpha,
 Reveille '28, Oklahoma University.

MARIE SMITH *Kingman*
Home Economics
 Theta Sigma Upsilon, Kappa Omicron Phi,
 Home Economics Club.

VIVIAN SNOW *Hays*
English
 W. A. A., Y. W. C. A., Opera, Chorus.

CLEMFORD KULP *Ogallah*
Biological Science
 Sigma Tau Gamma, Chorus,

NORMA GODDARD *Phillipsburg*
History
 Theta Sigma Upsilon, Nebraska University.



EDWARD CAIN *Hays*
History and Social Science
 Pi Kappa Delta, Y. M. C. A., Debate.

THELMA HALL *Hill City*
Public Scholo Music
 Chorus, Y. W. C. A.

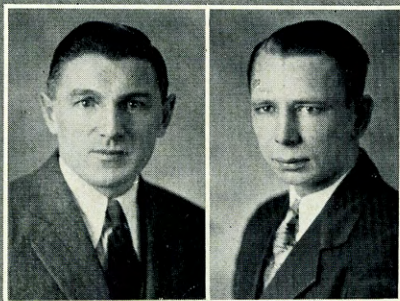

ALFRED STUDE *Kinsley*
General Science
 Parliamentary Law; Y. M. C. A.

JOHN LORBEER *Webster*
Agriculture
 Football; K Club; Basket Ball; Kappa Phi Alpha.



HAROLD PORTENIER *Golden, Colo.*
Mathematics
 Football; Kappa Phi Alpha; Wrestling Captain; K Club.

ROY CAMPBELL *Hays*
General Science
 Y. M. C. A.; Kappa Beta Tau.

ADOLPH ANDERSON *Osage City*
Business Administration
 Track; Kappa Phi Alpha.

HERBERT DRAKE *Rosell*
Agriculture
 Basket Ball; Kappa Phi Alpha.

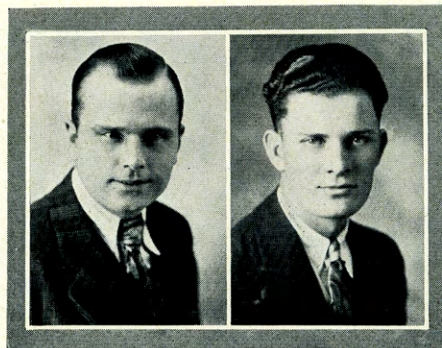

JUNIOR



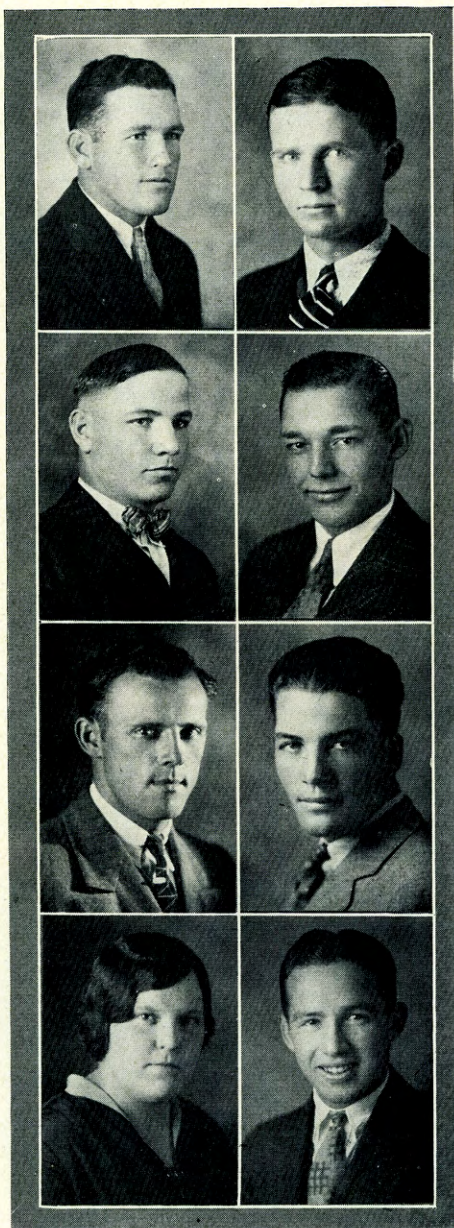

JOE MAHONEY

Mathematics

Bunkerhill

LEO EDGINGTON

Music

McCracken

SIDNEY ZIEGLER

Mathematics

Codell

MELVIN TORREY

Commerce

LaCrosse

PAUL ALEXANDER

History

Bern

PAUL SWEETLAND

Mathematics

Hays

HELEN HILL

Commerce

Great Bend

HOBART JACKSON

History

Augusta

MARJORIE McVICKER

English

Hays

WAYNE HOUDYSHELL

Agriculture

Pawnee Rock



LOUISE HOLMAN

Commerce

Hays

JULIUS BAHL

Mathematics

Hays

GLEN LOWRY

Agriculture

Webster

FRANK SANDERS

Biological Science

Jewell

SAM ROBINSON

History

Lucas

EVA DEWALD

Biological Science

Russell

CHARLES GISH

Mathematics

Palco

THEODORE ROTHE

Manual Arts

Bison

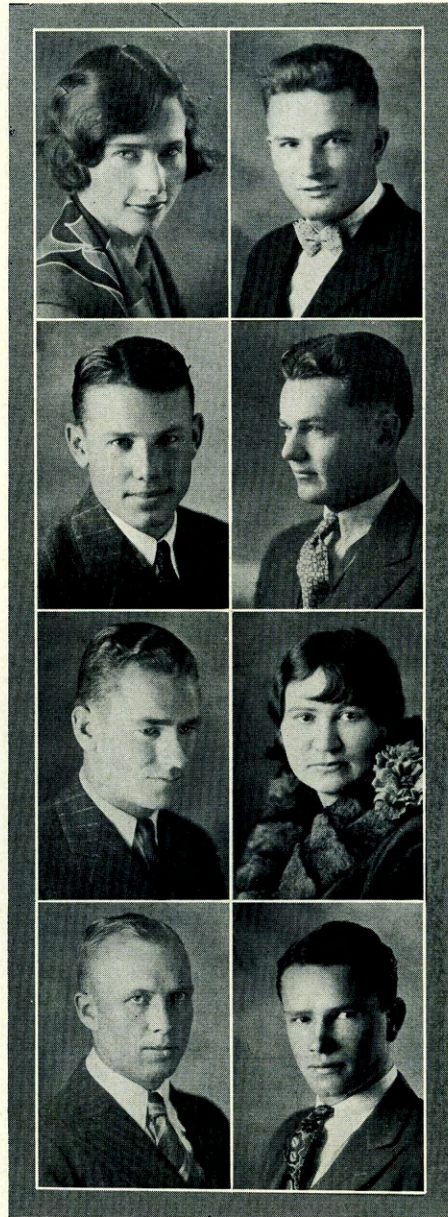

MARVIN BARROWS

Commerce

Ness City

MRS. GRETCHEN DOORES

History

Hays



LUCRETA DAVIS *Commerce* *Mentor*

BOB JANE REYNOLDS *Physical Education* *Laurence*

MARJORIE MILZ *Public School Music* *Norton*

CLOVIS ENGLISH *Biological Science* *Lincoln*

ADELINE BOLLER *Commerce* *Hays*

ALBERTA ROUNER *English* *Luray*

HAROLD KIMMERER *Agriculture* *Hunter*

DALE KELLY *History* *Phillipsburg*

WENDELL BLACK *History* *Hays*

EMILY JANE FRUSHER *English* *Jetmore*



RAY BROWN *Agriculture* Hunter

RUTH BODMER *English* Waldo

HELEN CHRISTENSEN *History and Social Science* Menlo

WALDO WICKIZER *Commerce* Hays

LAWRENCE ROMEISER *Biological Science* Timken

HELEN FAIRCHILD *Commerce* Bunker Hill

GEOA DOERSCHLAG *Commerce* Arnold

BERNARD ROTH *Manual Arts* Hays



ZELDA STANDLEY *Mathematics* Lucas

HELEN KADEL *Home Economics* Scottville

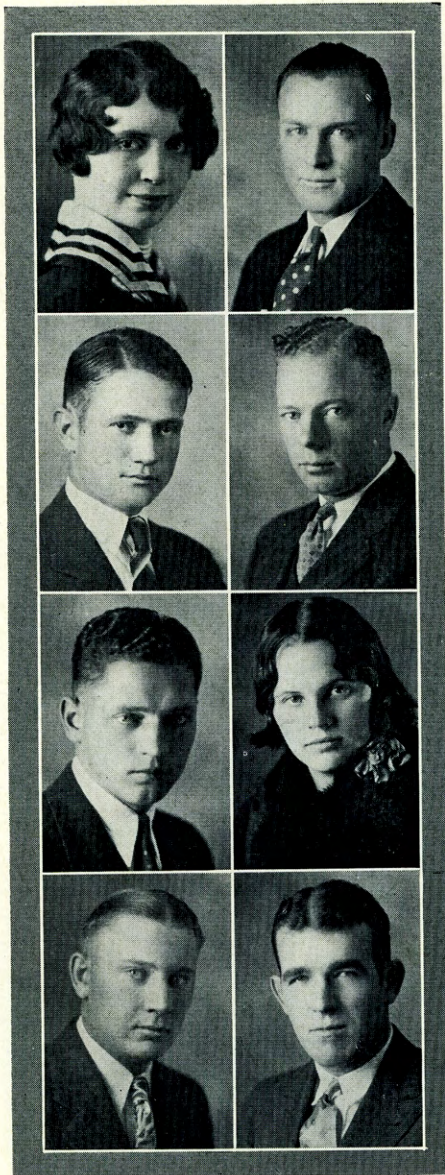

WILMA WYLIE *Commerce* Quinter

ARNOLD ANDERSON *History* Oberlin

JAMES NORTON *Mathematics* Cawker City

ROLLEN NIPPS *Mathematics* Flagler, Colo.

FAY GORDANIER *History* Hays

ALTA COURTNEY *Home Economics* Collyer

LLOYD LALA *Commerce* Woodston

IRA GODDARD *Biological Science* Hays

CLYDE PUTNAM *Biological Science* Haven

ALICE WEIGEL *Commerce* Victoria



HELEN MALCOLM *English* *Almena*

HARLAN LIPPERT *Manual Arts* *Bison*

HARRY GLASS *History* *Altoona*

CLYDE SMITH *Commerce* *Bison*

AUBREY ROBERTS *Journalism* *Herndon*

EDITH MASON *Music* *Wa Keeney*

GEORGE EICHMAN *Biological Science* *Palco*

CHESTER BILLINGS *Agriculture* *Hays*

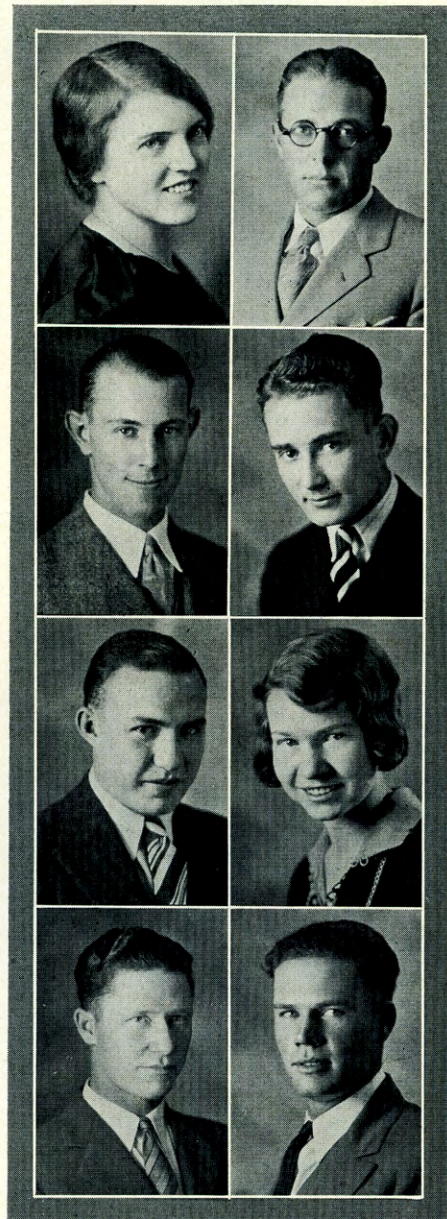
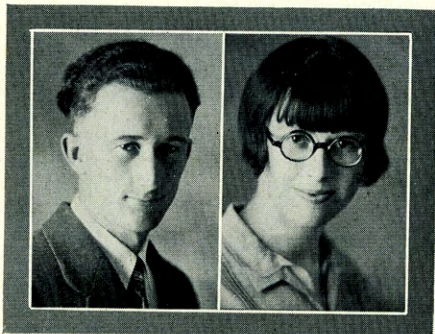

JESSE J. ZONGKER *Business Administration* *Zenith*

ESTHER NEFF *English* *Wa Keeney*



LEIGH MILLER

English

Houston

HAROLD COPELAND

Mathematics

Hays

LEONE SMITH

English

Copeland

GERTRUDE ANGELL

Home Economics

Portis

OTTO KOBLER

History

Penokee

NETTYE SHIPLEY

English

Smith Center

LILLIAN COOLBAUGH

Public School Music

Stockton

JOSEPHINE CUNNINGHAM

Public School Music

Morland

HELEN CHEGWIDDEN

English

Lucas

ELBERT MACY

General Science

Woodston



ELIZABETH SPILKER
Commerce

Ellis

FLOYD CARTER
Biological Science

Kipp



ROY GRUBB
Manual Arts

Marquette

CAROLINE SPILKER
English

Ellis

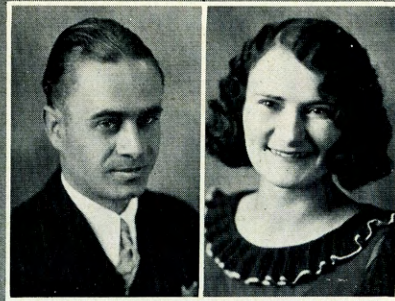

HENRY FOREMAN
Biological Science

Houston

HILA JANSEN
History

Bison

FAREWELL TO SENIORS

WE REGRET that in the near future we will part from those friends of ours whose classification is Seniors. We have spent happy days together in this institution and now we must depart with a fond farewell. Nevertheless you have made a friendship or probably a great many friendships that will remain with you forever. It is the wish of us as Juniors that you enjoy a happy future and that your accomplishments be great in any work that you attempt.

—JUNIOR CLASS

SOPHOMORE

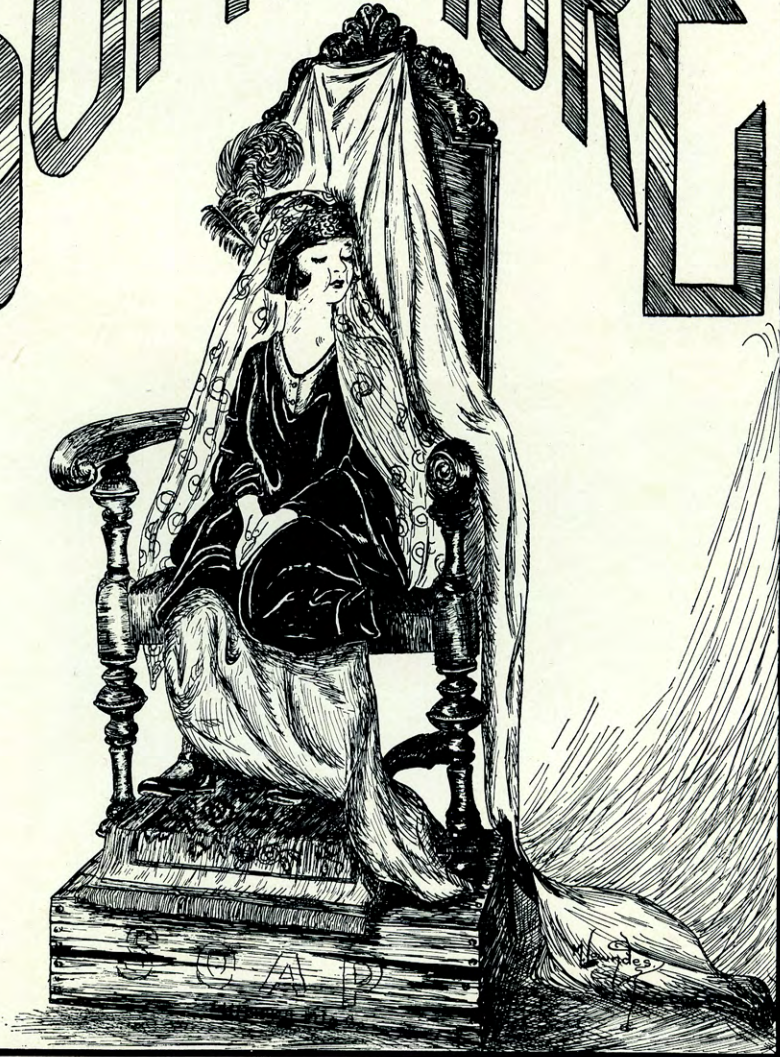



FLORENCE DANIELS
WILBUR STEWART
NANCY HACKETT

Garfield
Harran
McCracken

WAYNE STEEPLES
GERALDINE COFFIN
GERALD YOUNG

Palco
Goodland
Oakley

REGINA BRULL
OTIS WILEY
LAURA WELLS

Hays
Hays
St. Johns

JOHN LOCKE
EMMA NIMZ
MAURICE SWANK

Covert
Arnold
Woodston

RANDALL GALLION
RUTH HAAS
FAY HATCHER

Hunter
Bushton
Minneola

JOHN ANDERSON
MARCELLINE HILL
BRIGHTON ARNOLD

Roxbury
Plainville
Ogallah



LUCILLE FULLER
MILDRED MYERLY
HELEN MAYOS

*Ellis
Lyons
Monument*

JOYCE LYON
JOHN BUDWITH
GENEVA WRIGHT

*Sterling
Hays
Kinsley*

RAYMOND FRYAR
HELENE BOCK
EDWIN COOKE

*Burrton
Goodland
Hays*

RUTH HANSEN
EVELYN YEAGER
ALMIRA HALDERMAN

*Burr Oak
Hunter
Wilmore*



VIRGINIA SAILORS
PAUL CLARK
MYRTLE HOUGHTON

*Dodge City
Augusta
Ransom*

HELEN HERRICK
ALBERT HAWKES
ROSAMOND JAMES

*Russell
Hays
Deerfield*



VERA PALMER
SAIDEE HARMON
MAE HEILMAN

Lucas
Haviland
Almena

HAZEL LUTZ
VERNON WILLIAMS
AUDRIA JENNINGS

Sharon Springs
Ness City
Lucas

GERALD LONG
ESTHER SWEETLAND
LESLIE LA ROSH

WaKeeney
Hays
Hays

FLORENCE KELLY
HELEN HOLLENBECK
VELMA GREEN

Barnard
Brewster
Plainville

HUGH FRUSHER
SYLVIA SCHLEGEL
EARL ANSPAUGH

Jetmore
Hays
Dorrance

JANE SKINNER
HARRY HARPER
HAZEL RIDGWAY

Stockton
Plainville
Oberlin



EVELYN WAGNER *Ellinwood*
 RUTH DENBO *Macksville*
 ALICE NEILSON *Natoma*

JULIA TRAPP *Bunkerhill*
 EARL DRAGOO *Luray*
 FLORENCE SMITH *Larned*

HERBERT KAUFMAN *Pawnee Rock*
 SARAH MAHONEY *Bunkerhill*
 VICTOR WELLS *Hays*

FRANCES GRITTMAN *Glasco*
 ANNA DAVIS *Liberal*
 MARGARET MEADE *Hays*



ELIZABETH JONES *Otis*
 DORA ANDERSON *Vesper*
 TELKA KRAUS *Hays*

WAUNITA HILL *Logan*
 ARDELL WALDEN *Burr Oak*
 ELEANOR CHITTENDEN *Hays*



BERNICE LEMON *Prairie View*
 OPAL FRANCISCO *Lincoln*
 ELEANOR HAWES *Gorham*

LOIS WYLIE *Quinter*
 FERDINAND BIEKER *Schoenchen*
 MABLE BYERLEY *Alton*

ALVIN LOWE *Argonia*
 SYLVIA MILLS *Macksville*
 LAWRENCE SAYLER *Great Bend*

ORVETTA JAIN *Waldo*
 TAMSEL WEISER *Harlan*
 RUTH MOORE *Stockton*

PHYLLIS FORNEY *La Crosse*
 ELMER SCHLEGEL *Hays*
 LAURA TALBOTT *Rexford*

BERTHA SCHLEGEL *Hays*
 FRED FRY *Pawnee Rock*
 ELIZABETH LAMBERT *Sylvan Grove*



LEO LEGLEITER *La Crosse*
 IMOGENE KLADY *Alden*
 KIM PHILLIPS *Colby*

HELEN SCHEIDEMAN *McCracken*
 CECIL HARRIS *Hoxie*
 MAGGIE DUPREE *Waldo*

EVELYN WAGNER *Ellinwood*
 ESTHER SWEETLAND *Hays*
 RUBY RIDGWAY *Oberlin*

EVA JOHNSON *Hays*
 GEORGE BOWMAN *Pawnee Rock*
 DOROTHY LEGLEITER *La Crosse*



NINA MILLER *Colby*
 KARL SEUSER *Bison*
 MAMIE MORRISSETTE *Clifton*

BROOKA KNOWLES *Kirwin*
 W. A. LEWIS, JR. *Hays*
 ERMA ABBOTT *St. John*



DORA OWENS
VIOLA METCALF
IRENE ADAMS

*Hays
Lyons
Dodge City*

AGNES McPEAK
WARREN PORTENIER
ELVA UNRUH

*Hunter
Golden, Colo.
Pawnee Rock*

MILDRED BLICKENSTAFF
ALBERT HOTZ
BERNICE MORRIS

*Oberlin
Tescott
Barnard*

ENID BOND
ARVILLA SMITH
GRACE ANDREE

*Arlington
Portis
Albert*

AGNES BLOCKLINGER • Miltonvale
WILMA MCBURNEY Kingman
LILLIAN BURDITT Ness City

DOROTHY MORRISON
LOIS RARICK
FERYL SPANOL

*Hays
Hays
Dodge City*



BESSIE RUFF
ELLEN McKENNA
ETHEL PRINCE

Jetmore
Kingman
Moundridge

ADELINE CARLSON
RUTH STEWART
MARGARET SHOVER

McPherson
Harlan
Beeler

DOROTHY DOPP
JULIA WILDMAN
DOROTHY KING

Glasco
McPherson
Hays

FRANCES HOFF
GLADYS ROENNE
LOUISA HOTZ

Quinter
Osborne
Tescott



FRANCES REIFF
BLANCHE NORTH
MARIE PIVONKA

Russell
Utica
Timken

CLARISE MENKE
GRACE HELTZEL
MABLE ARNOLD

Garden City
Glen Elder
Hays

JUST A MINUTE, PLEASE - - -

BEFORE the reader turns to the freshmen section, he is requested to please bear in mind that the freshmen belong to an inferior class; inferior, at least, as compared to the obviously superior upperclassmen. Hence this page. Were there not a dividing page between the freshmen and upperclassmen, the youngsters might be led to believe that there exists some degree of equality between them. This would never do, for the freshmen **MUST** be made to feel their place. The inferiority of freshmen is a part of college traditions all over America. Better that institutions of higher learning cease to exist than that these traditions die out. We dedicate this page to the maintaining of tradition.

—THE STAFF.

FRESHMAN





ALMA DUPREE
RALPH HARPER
JOSEPHINE HUNT

Waldo
Plainville
Hays

WALTER WALLERSTEDT
THELMA WILSON
FRANK VAN DE WATER

Hays
La Crosse
Hays

STANLEY CLARK
MARJORIE MCLEOD
THOMAS HINES

Penokee
Hays
Hoxie

FRANCIS TRITT
MARGARET LUDLOW
JACK GILMORE

Waldo
Norland
Hays

FARRAN CARTER *Kansas City, Kan.*
DOROTHY BISHOP
HARRY ROWE

Hays
Bazine

RALPH SHIRLEY
EMMA RAYMOND
FRANCIS LINENBERGER

Lucas
Holyrood
Victoria



ALBERTINE MORRISSETTE *Clifton*
 NELLIE DENIO *Osborne*
 MARIE ZIMMERMAN *Selden*

FLORENCE POPE *Selden*
 HYACINTH ROTH *Hays*
 NOVALINE HICKMAN *Hays*

FLOYD LEE, JR. *Hays*
 MARY HOLMES *Covert*
 CHESTER BUCKHEISTER *Plainville*

MARGARET PECK *Bunkerhill*
 OLIVE HOLLOWELL *Plainville*
 NINA HOLLOWELL *Plainville*

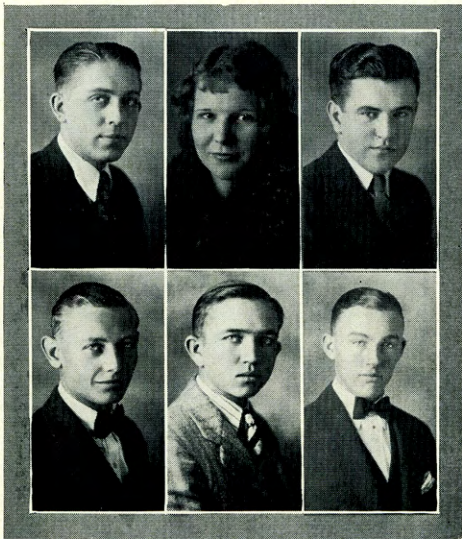

GALEN HOUDYSHELL *Pawnee Rock*
 VERA GRUNDMEIER *Fairport*
 HAROLD SCHOENFELDT *Hays*

MAURICE LINDQUIST *La Crosse*
 CLEGGETT RIDGWAY *Ellis*
 ROY LOVITT *Utica*



ALICE PECK *Bunkerhill*
NORINE SCHLYER *Hays*
ANNICE ANDERSON *Stockton*

DEANE WEEKS *Macksville*
ROGER UNRUH *Pawnee Rock*
JULIA TONKIN *Great Bend*

LOWELL YASMER *Arnold*
WILMA REINHARDT *Bison*
DONALD PHILLIPS *Colby*

JESSIE RUFF *Burdett*
NELLIE TEAGUE *Collyer*
VELMA REINHARDT *Bazine*

HENRY ROENNE *Osborne*
RUTH BLANTON *Garden City*
MAX CRAWFORD *Lincoln*

ERNEST MOSER *Lenora*
MELBA SCHNEIDER *Bison*
WILLIAM BUGG *Ellis*



PAULINE CARDEN *Garfield*
 PEARL WENGER *Selden*
 ARDELIA WAMHOFF *Holyrood*

ALICE PECK *Bunkerhill*
 RALPH DOANE *Lucas*
 MARGARET BROWN *Brewster*

HAROLD SCHOENFELDT *Hays*
 ESTHER KOLSKY *Hays*
 LESLIE MAYHEW *Plainville*

MARY SUTTON *Grainfield*
 ESTHER HARDWICK *Chase*
 HELEN DAVIS *La Crosse*



FRED DELLETT *Rush Center*
 ZELMA RARDIN *Palco*
 WESLEY HEAD *Wining*

HOWARD HARDMAN *Lenora*
 ROY COOPER *Dorrance*
 RUSSELL SCHMITT *Fairview*



CLARA BOCK *Goodland*
MARGARET DORTLAND *Gorham*
THELMA DANIELS *Garfield*

RUTH EVELYN DOAK *Osborne*
LOWELL KNISLEY *Logan*
ANNA BYERLY *Tribune*

ANDREW BAHL *Hays*
HELEN MCBEE *Fowler*
MARION COULSON *Plains*

MARY MARTHA MCNINCH *Arnold*
BILLIE SMILEY *Waldo*
SARAH LEWIS *Elkhart*

MARGUERITE ROENNE *Osborne*
WILLIAM WAGNER *WaKeeney*
KATHRYN MARSHALL *Collyer*

CLARA POWELL *Kanopolis*
LLOYD CUNNINGHAM *Hays*
LORETTA MORAN *Nakoma*



EDITH DAVIDSON
GERTRUDE KAHLER
MYRTLE BURDITT

Hoxie
Holyrood
Coldwater

GLADYS HOUGHTON
MERLE GENTRY
VERA DUEPREE

Ransom
La Crosse
Plainville

GILBERT LANDRY
JEWELL ROYSE
JESSE FRANKLIN

Hays
Langdon
Pawnee Rock

LILLIAN GLASS
ETHEL THUROW
RUTH JONES

Ellis
Macksville
Otis



OPAL TOURTOLLOT
LOWELL YASMER
MARJORIE WALKER

Hays
Arnold
Brownell

LAMONT SMITH
MARIE WAGG
CHARLES EADES

Minneola
Ellis
Quinter



DORIS TRUMBLE
BLANCHE GREGORY
ISABEL PERKINS

Selden
Alton
Goodland

BEULAH STRADEL
JESS SCHMITT
ELIZABETH YOUNG

WaKeeny
Fairview
Oakley

TED UNRUH
ICIE BEOUGHER
GEORGE SVATOS

Pawnee Rock
Grinnell
Pawnee Rock

ELSIE WHEAT
ELIZA ROENNE
ETHEL McNEAL

La Crosse
Osborne
Paradise

KENNETH ATWOOD
OLIVE DALRYMPLE
BERNARD BIEGER

La Crosse
Bennington
Kinsley

HOWARD BEETH
MARIE WRIGHT
GILMAN BISHOP

Garfield
Quinter
Oronogue



LORENE DANCER
IRENE McNALL
ESTA MOSIER

Stockton
Gaylord
Lenora

EUNICE DYER
WILLIAM BOBBITT
ELIZABETH EARLY

Smith Center
Arnold
Hays

ROBERT KRAISINGER
LOUISE BARNES
HERBERT CHITTENDEN

Timkin
Bellaire
Hays

IONA ZERKLE
FERN RISHEL
BELVA MOTZ

Delia
Rozel
Selden



CHARLES SHEARER
AWYN GAMBER
LLOYD WHITHAM

Arnold
Abilene
Modoc

MAURICE STOCK
VIVIAN REEVES
DONALD WILLIAMS

Strasburg
WaKeeny
Luray





LOLA PERSONETTE *Granada*
JUANITA YEAGER *Covert*
GLADYS BEDKER *Hays*

GLADYS SPANIOL *Dodge City*
FRANK LINDNER *Luray*
KRYSTINE DRYDEN *Stockton*

DOYLE LEATHERBURY *La Crosse*
DOROTHY MORAN *Nekoma*
FRANCIS BISHOP *Oronoque*

KATHERINE RHOADES *WaKeeney*
MABLE RUFF *Junction City*
KATHLEEN NORTHUP *WaKeeney*

MARION PFISTER *Pawnee Rock*
HENRY ESAU *Buhler*
MARVEL TOWNS *Palco*

DORIS DISNEY *Ellis*
DONALD DOANE *Lucas*
FRANCES WORCESTER *Hill City*



EULA BURDITT *Ness City*
 DOROTHY CROSS *Utica*
 MYRTLE SMIEDLEY *Gretna*

HARRIET BABCOCK *Seneca Falls*
 KENNETH JACKA *Arnold*
 HILDA GLASS *Ellis*

FRANCIS JENNINGS *Arnold*
 ELVA CLYNE *Arnold*
 GARFIELD SCHMIDT *Pawnee Rock*

DOLORIS ROMEISER *Timkin*
 ESTHER KOLSKY *Hays*
 HELEN TROUP *WaKeeny*



SHIRLEY CRISSMAN *Russell*
 ROSTINE HOGUE *Almena*
 DORIS WOODRING *Goodland*

MILDRED BARHAM *Prairie View*
 DORSEY BROWN *Hoisington*
 RUTH ADAMS *Arnold*



MYRNA TOMLINSON
EDITH LOFLIN
MATTYE DEANE

Garfield
Ogallah
Agra

CLARA HENNING
WILLIAM STEWART
LEORA JOHANSEN

Belpre
Weskan
Wilson

SCOTT WYLIE
ANNE BOHLING
ORVILLE FURTHMYER

Quinter
Meade
Gorham

EILEEN NORTHUP
ETHELYNE RADIEL
IRENE HOCH

Quinter
Ellsworth
Wilson

HILLAND STEWART
PHILLIP WASHBURN
DURWARD ANTENEN

Palco
Hays
Bazine

EDINA LANDRUM
EFFIE MAE MCWILLIAMS

Wamego
Quinter



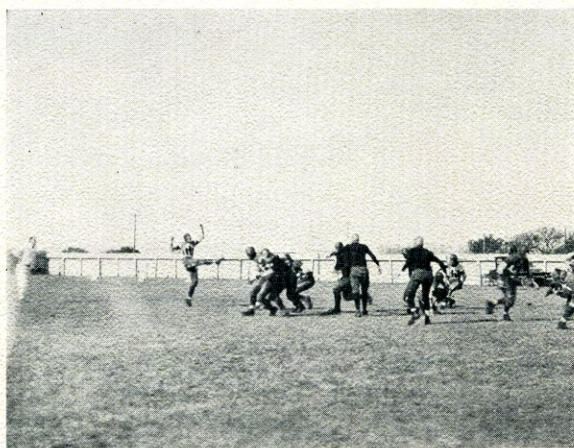

Athletics

"K" CLUB

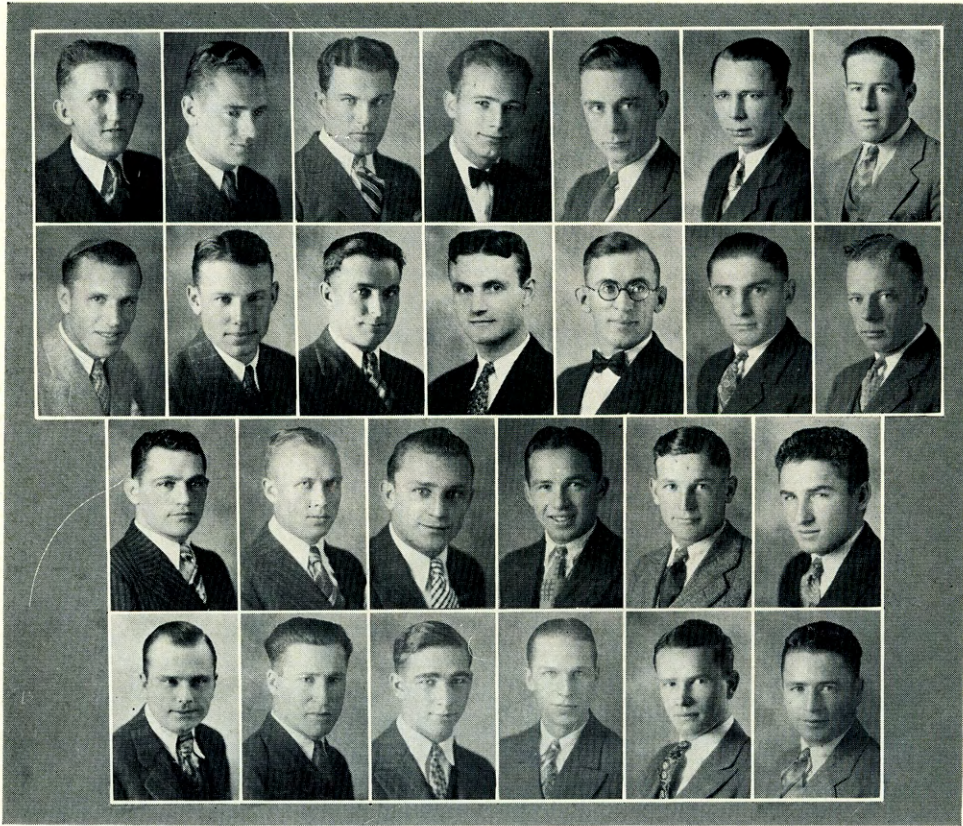

Top row—BASTIN, ROBINSON, McVEY, KLEWENO, HOUDYSHELL, LORBEER, CARTER
Second row—H. ANDERSON, LOWRY, C. BROWN, MCFARLAND, BOLLINGER, WANASEK, NIPPS
Third row—PORTENIER, GISH, TRAYLOR, JACKSON, MAYHEW, COPELAND
Bottom row—A. ANDERSON, EICHMAN, LEWIS, F. BROWN, ROTHE, ROGERS

SCORES OF THE SEASON

FOOTBALL

K. S. T. C.....	0	Emporia Teachers.....	34
K. S. T. C.....	7	Kansas Aggies.....	21
K. S. T. C.....	0	Southwestern.....	0
K. S. T. C.....	7	Wichita U.....	0
K. S. T. C.....	0	C. of E.....	33
K. S. T. C.....	6	Washburn.....	2
K. S. T. C.....	6	Pittsburg Teachers.....	0

BASKET BALL

K. S. T. C.....	25	Wichita U.....	26
K. S. T. C.....	27	Pittsburg Teachers.....	24
K. S. T. C.....	20	Emporia Teachers.....	27
K. S. T. C.....	25	Southwestern.....	28
K. S. T. C.....	20	Emporia Teachers.....	40
K. S. T. C.....	40	C. of E.....	26
K. S. T. C.....	19	Washburn.....	24
K. S. T. C.....	26	C. of E.....	27
K. S. T. C.....	15	Wichita U.....	35
K. S. T. C.....	24	Southwestern.....	31
K. S. T. C.....	24	Pittsburg.....	22
K. S. T. C.....	24	Washburn.....	22

WRESTLING

K. S. T. C.....	6	Pittsburg Teachers.....	20
K. S. T. C.....	26	C. of E.....	6
K. S. T. C.....	21	Emporia Teachers.....	15

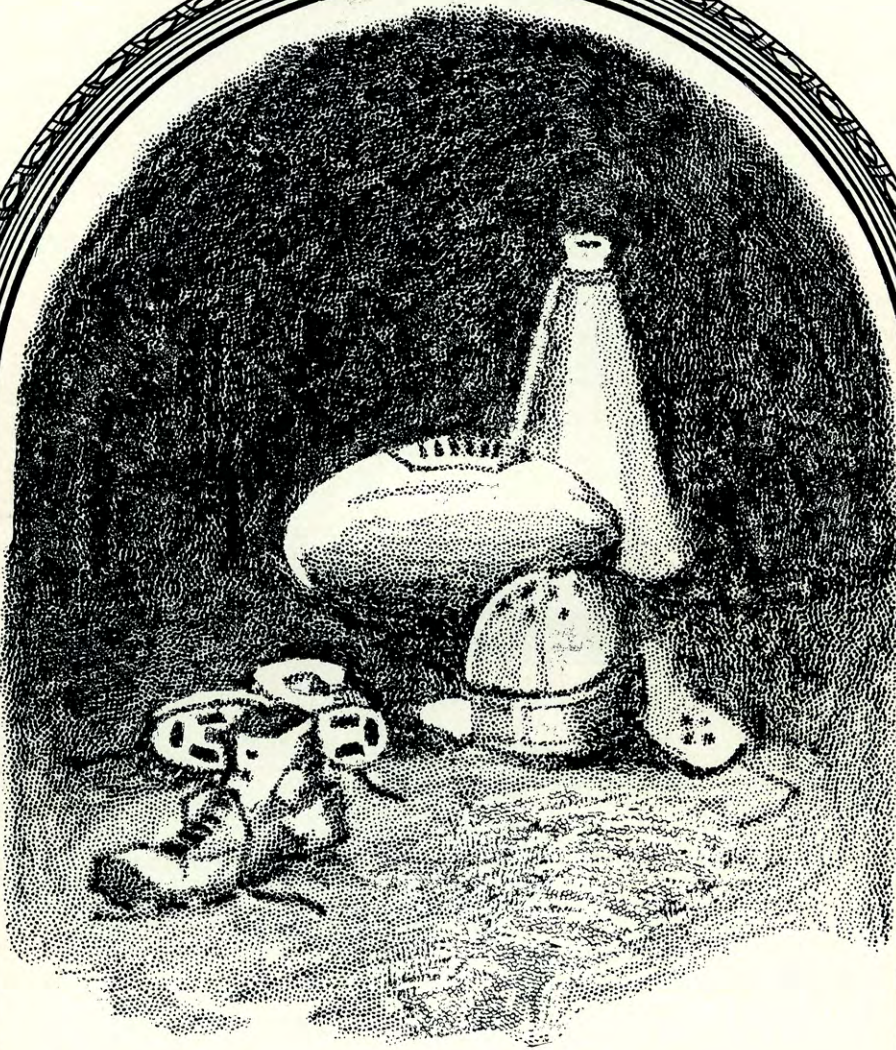

FOOT BALL



"BILL"

WM. D. WEIDLEIN, Athletic Director and Head Football Coach, is a product of K. U. where he won great fame as an athlete. His record includes 3 K's in football besides being selected as Captain of the all-Missouri Valley Football Team.

Bill has had good success in football since coming to K. S. T. C. and has made the name Tigers one to be feared in the Conference. Under his strategic guidance the Tigers showed a punch and drive that more than lived up to expectation. Bill's determination and ability are unquestioned and we are all pulling for him to have a winner next fall.

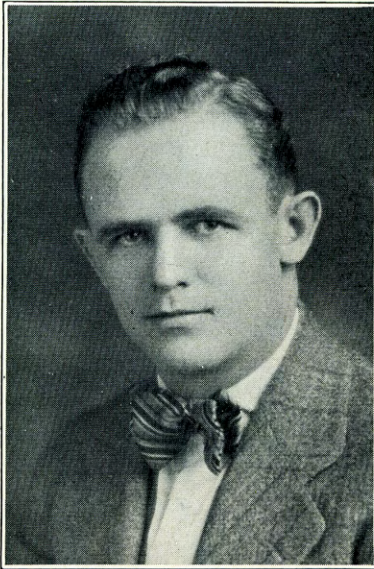

HAROLD SCHMIDT
Head Basket Ball Coach



"ANDY" SCHOEPEL
Assistant Football Coach

"SMITTY" has unusual ability as a coach and has shown it in coaching a team that, although ranking about halfway down in the conference, was feared the most of any team in the conference because they always played clean, straight, fast basket ball.

"Andy" was added to the coaching staff the last year and a great deal of the Tigers' success the last season was due to his services. His great career as an all Missouri Valley end enabled him to coach the Tiger wingmen in a way that was admired by spectators and opponents.



CAPTAIN BYRON ROGERS

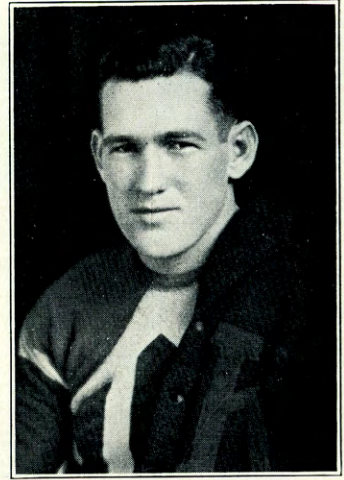

CAPT.-ELECT JOE MAHONEY



1928 Football Squad

REVIEW OF SEASON

OUR record in the Conference is won 3, lost 2 and tied 1.

With the opening of the 1928 football season, Weidlein was confronted with the problem of building up a team around six lettermen. Twelve lettermen were lost to the Tigers last spring through graduation. Early season dopesters picked the Tigers to hold down the cellar position. But my! what funny notions these dopesters get.

The Tigers got off to a bad start, losing to the Hornets 34 to 0. The Hornets, however, had practically the same team that tied for Conference championship last year. The next week, however, the Tigers found themselves. They outplayed the Kansas Aggies in all departments of the game, except fumbles. The Aggies won 21 to 7; all of their counters were the result of Tiger fumbles.

On October 26 the Tigers fought the Moundbuilders to a tie at Winfield. This was a good omen, however, as the Moundbuilders had tied the Hornets the week before.

On November 3 the Wheatshockers invaded the Tiger camp. Before coming they had spoken of the Western Tiger eleven as a March breeze. My, how that breeze does blow sometimes. The Tigers won 7 to 0.

On November 9 the Tigers journeyed to Emporia where they lost to Selves—beg your pardon—to C. of E. 33-0. The Presbyterians later won the championship.

On November 16 the Tigers trounced the Ichabods 6-2 on a muddy field. Could the Tigers have had dry footing—oh well, what's the use?

On November 24 the Tigers played the Gorillas at Pittsburg where they won 6 to 0, in a hard-fought battle.

Not such a bad season after all. Though we lost to the two Emporia schools, the other teams in the Conference did likewise. We tied Southwestern and defeated Wichita U., Pittsburg Teachers, and Washburn. Well done Tigers, and may you repeat next year.



CAPTAIN BYRON ROGERS
Senior *Jennings*
Guard
Weight 165 lbs.

Byron is the type of Captain the Tigers are proud to have and one that they will miss badly. He put his whole heart and soul into the game and his fighting spirit helped to put the Tigers in the win column. He was placed on the second all-State team as Captain and guard.

CAPTAIN-ELECT JOE MAHONEY
Junior *Bunkerhill*
Guard
Weight 210 lbs.

Joe is one of those "good big men." The fact that he was chosen to lead the team next year shows his worth to the team. When Joe gets his Irish up it's just too bad for the opponents' line. Watch Joe carry on the old fight next year.

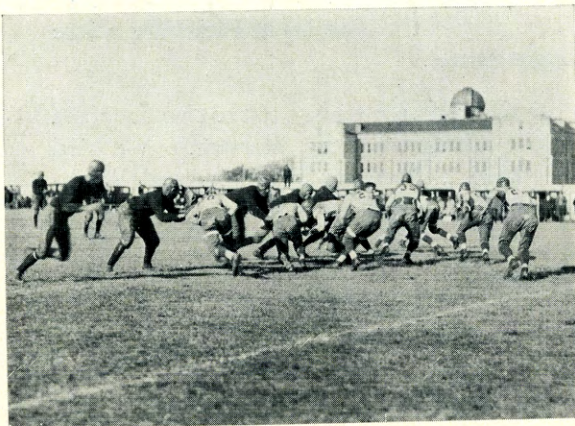
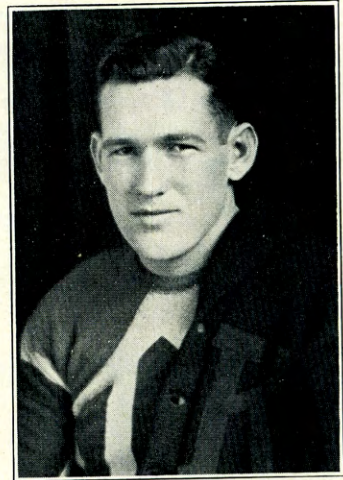

Driving, plunging, and fighting all the time was the record of the Tigers in all of their games this year. The Emporia Teachers game, although a defeat, was an eye-opener to Hays football fans and created an interest in the team that was held throughout the season.

EARLE TRAYLOR

Senior

Arnold

Halfback

Weight 170 lbs.

"Chiney" was the Tigers' "lone scoring ace." They didn't make 'em too tough or too big for him. When you heard a thump and saw the pigskin on the other side of the goal line, it was usually "Chiney" who was holding it. We'll miss you, "Chiney," when the old whistle blows next fall.

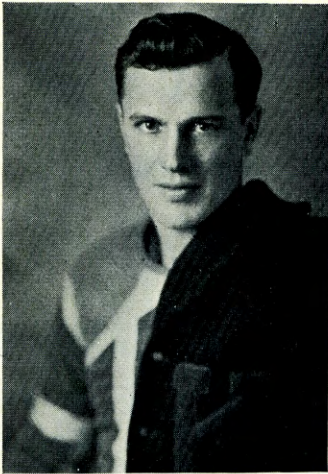
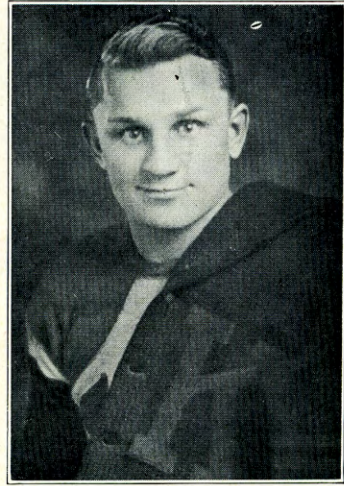

HARLOW ANDERSON

Senior

Linwood

Tackle

Weight 165 lbs.

"Andy" was a fighter from start to finish. When about 15 men were seen to give a sudden heave and sprawl in all directions, the fellow who came out and wiped his nose and went in for more was "Andy." He played a fast game at tackle and when a hole was required, he made it. We're sorry to lose you, "Andy."

CHARLES GISH

Junior

Placo

Quarterback

Weight 152 lbs.

Charlie was what you would call a football streak. He ran the team well as quarterback, and showed that though lacking in size below the shoulders he had plenty size above them. He has another year for K. S. T. C.





JULIUS BAHL

Junior

*Hays**Quarterback*

Weight 170 lbs.

"Bally" ran the team well and also did his share of ground gaining. He had the misfortune to break his ankle in the Wichita game and was out for the remainder of the season. The best of luck to you next year, "Bally."

HOMER DUMM

Senior

*Hoisington**End*

Weight 190 lbs.

He may be Dumm, but how he can play football! He is a player that will not be easily forgotten either by his teammates or by his opponents. We are sorry to lose him.

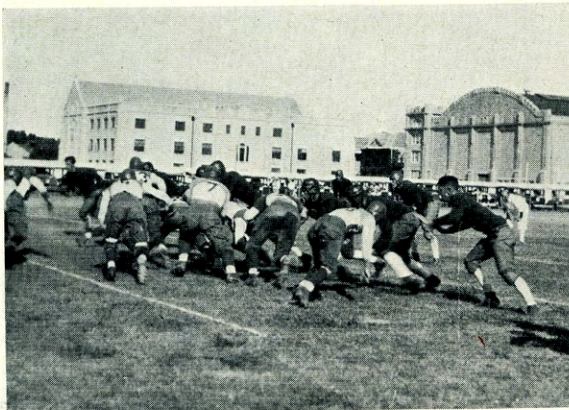
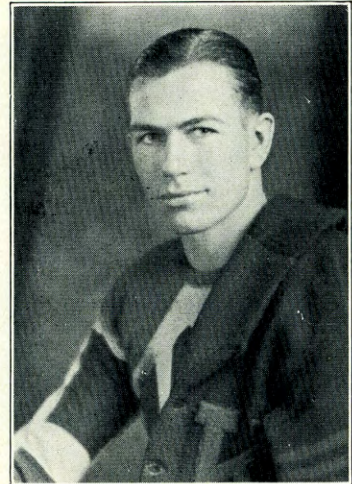

Wichita, Washburn, and Emporia Teachers met the Tigers on Lewis Field. Wichita and Washburn both met defeat. Likewise C. of E., Southwestern, and Pittsburgh Teachers when they meet the Tigers here next fall. If there is one place the Tigers fight it's on their home field.

WARREN PORTENIER

Sophomore Golden, Colo.

Tackle

Weight 195 lbs.

With "Port" on one side of the line and "Andy" on the other—what a fighting pair of tackles. The hole that "Port" left for his plunging backs reminded one of the destruction, a "Big Bertha" made during the war; Yes! "Port" you may play on our football team next year.

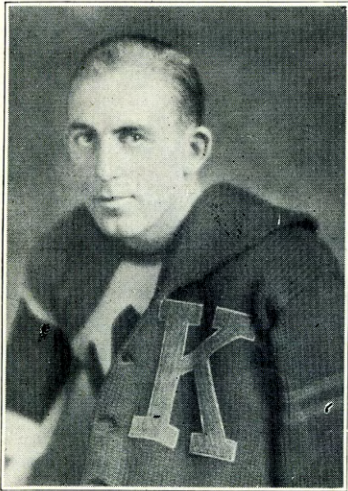

LUTHER MUIRHEAD

Senior

*Dresden**Halfback*

Weight 182 lbs.

Luther was a good ground gainer. He hugged the old oval to him and ran like a scared rabbit. He could snag forward passes both his own and his opponents. He will be missed in the lineup.

FLOYD CARTER

Junior

*Kipp**Fullback*

Weight 198 lbs.

Carter was our triple threat man and no matter whether he kicked, passed, or ran with the ball, it was for good gains. He has the "Ole' Tiger Fight." He is quiet, but these quiet guys are the most dangerous—aren't they?





EUGENE OATES
Senior *Minneapolis*
End
Weight 175 lbs.

Oates played a whale of a game at end. He was a hard fighter, and always consistent. Whoever wrote "He Comes Up Smiling," he certainly meant Gene.



JOHNNY LORBEER
Senior *Webster*
End
Weight 170 lbs.

Johnny had bad luck most of the season, having a bad leg. He is the last of the Lorbeers. May success be yours elsewhere as it has been here at K. S. T. C.



ROLLEN NIPPS
Junior *Phillipsburg*
Fullback
Weight 170 lbs.

Though kept out by injuries part of the season, he soon made up for lost time.



JESS SCHMIDT
Freshman *Fairview*
Center
Weight 192 lbs.

Does he like football? Yes, he would feel perfectly at ease in a football suit at a banquet.



JOHN EICHMAN
Senior *Bogue*

End.
Weight 165 lbs.

A hard worker who likes to see the Tigers in the win column.

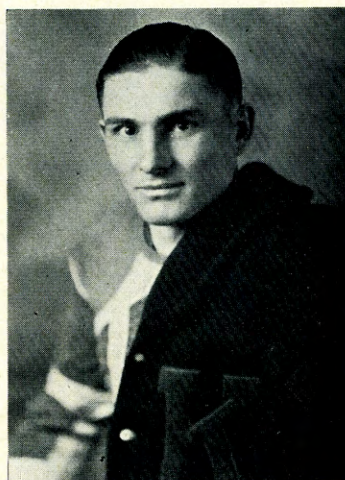

CARL WANASEK
Senior *Waldo*

End
Weight 145 lbs.

"All men are created equal." He may be small but he proves that statement.



LESLIE MAYHEW
Freshman *Plainville*

Halfback
Weight 147 lbs.

He proved his worth in the Washburn game.

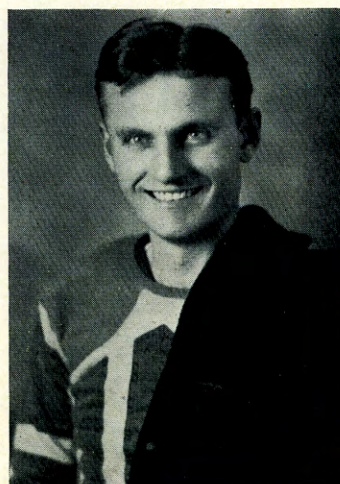

EUGENE MCFARLAND
Senior *Lincoln*

Fullback
Weight 178 lbs.

"Mac" had good qualities and a good nature, coupled with a liking for football.

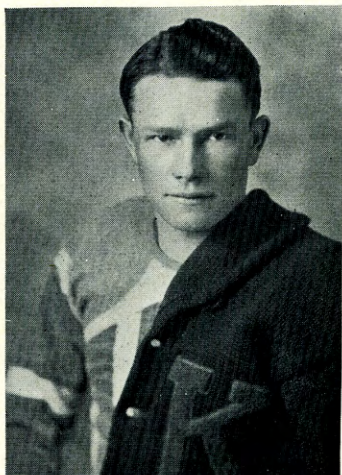

THEODORE ROTHE
Junior *Halfback* *Bison*
Weight 160 lbs.

Rothe can be counted on to do his share. He is a scrappy little Tiger who has a mean growl.



CLAY BROWN
Senior *Tackle* *Paradise*
Weight 200 lbs.

He likes football and worked hard and earnestly to win his letter.



JUNIOR LEWIS
Sophomore *Tackle* *Hays*
Weight 168 lbs.

One of those tall, lean, lanky, drawn-out fellows, but he knows how to play football.



SAMUEL ROBINSON
Junior *Halfback* *Lucas*
Weight 170 lbs.

A sincere worker who worked hard for old K. S. T. C.; a good-natured fellow with a serious football nature.

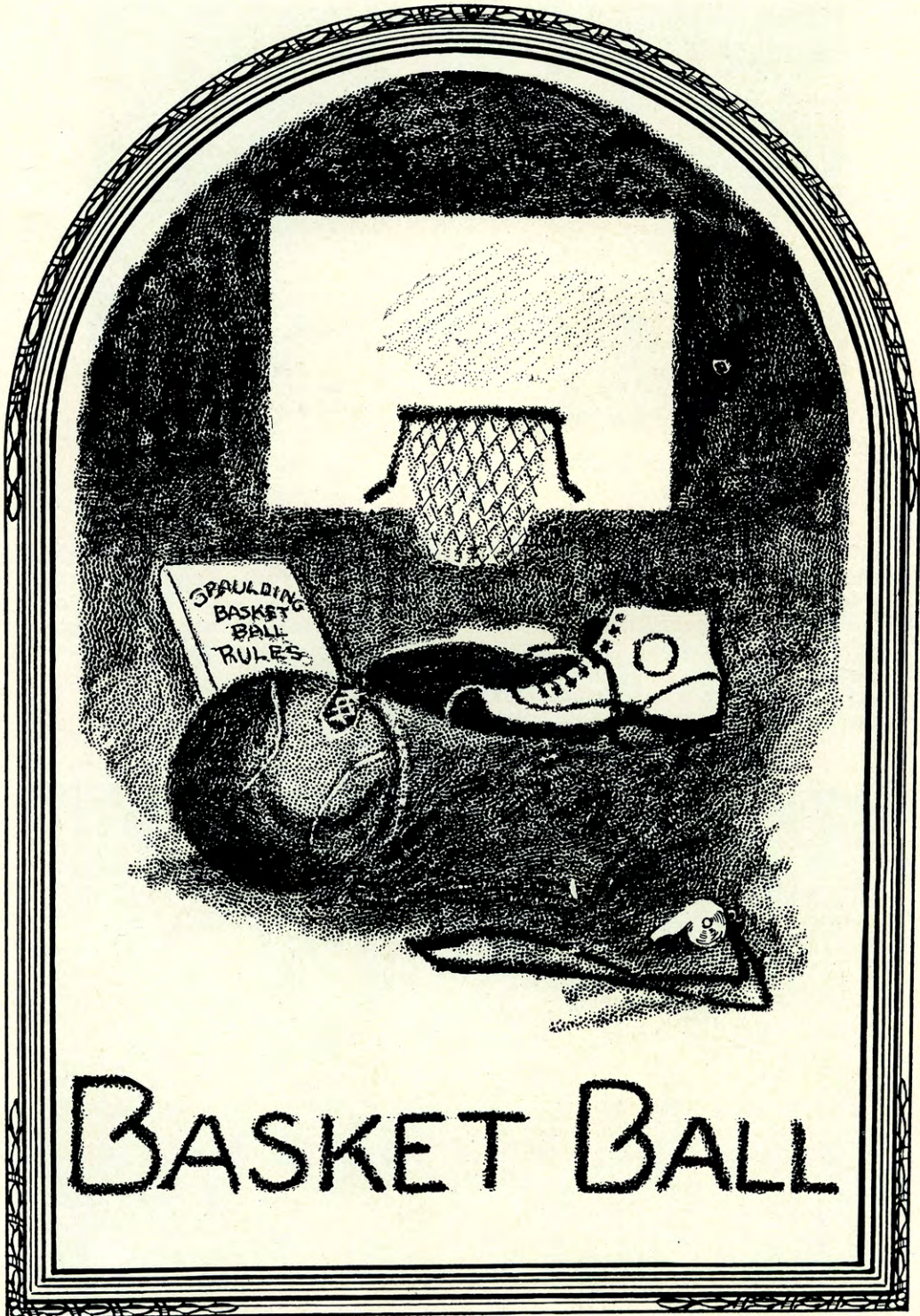

BASKET BALL

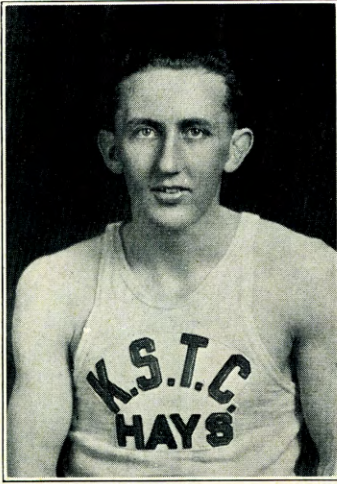

CAPTAIN MARVIN BASTIN
Guard

Senior

Hoxie

"Spiv", as Marvin was generally called, capped his collegiate career by leading the Tigers to fourth place in the Winfield tournament and being chosen as captain of the all-tournament team. His ability to lead the team is excellent and his absence will be greatly felt next year.



WAYNE HOUDYSHELL
Forward

Junior

Pawnee Rock

"Houdy" is commonly called the silent player of the Tigers. His unusual smoothness and self-control on the court makes him one of the Tigers to be feared by opponents.

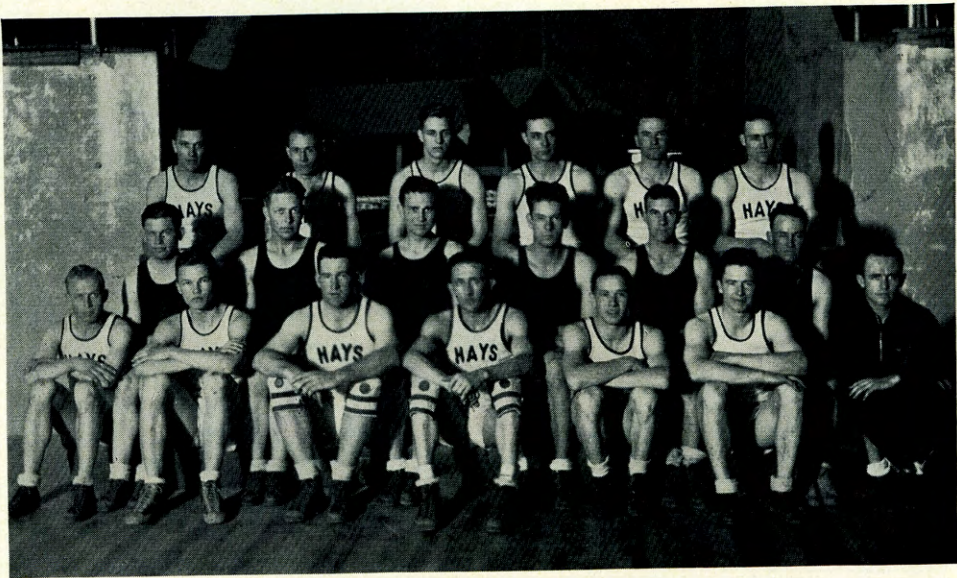

1929 Basket Ball Squad

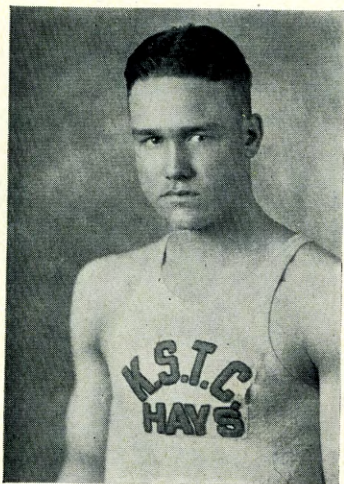

PAUL SANDY
Center

Junior Covert

Probably the position that gives most service to the team is center and Paul filled the position with great success. Injuries kept him from making the all-conference team.

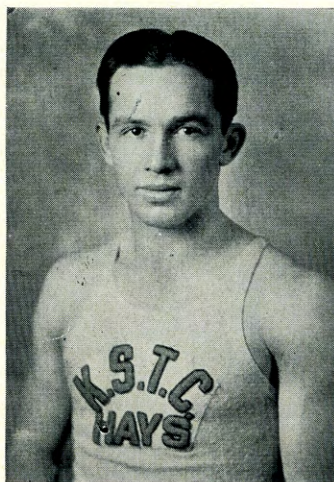

HOBART JACKSON
Forward

Junior Augusta

"Jack" is one of the best forwards that ever played for K. S. T. C. and his ability to connect with the basket makes him a Tiger pride.

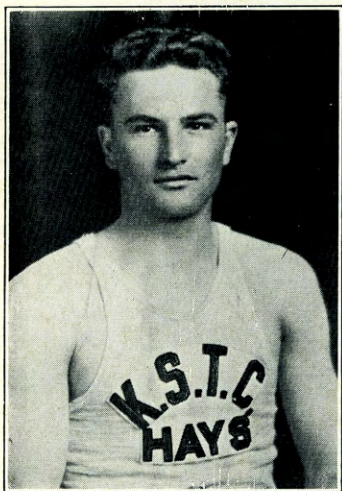

JULIUS BAHL
Guard

Junior Hays

"Bally" is a good ball player and we are looking for a real player in him next year.

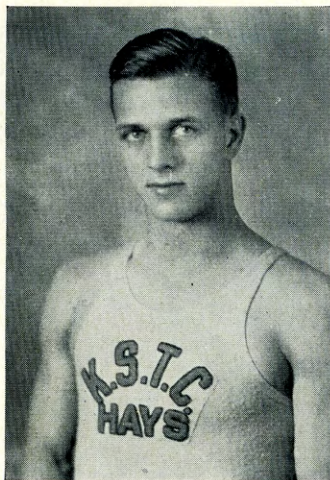

FARRAN CARTER
Guard

Freshman Kansas City

Farran played his first year at guard and a true Tiger he proved to be. He looks like another Marvin Bastin.

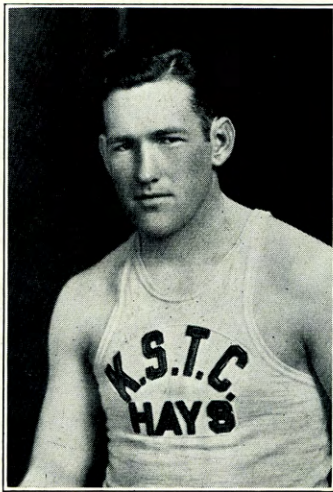

JOE MAHONEY
Guard

Junior *Bunker Hill*

"Joe" has a keen eye for the basket and is a good all-around athlete.

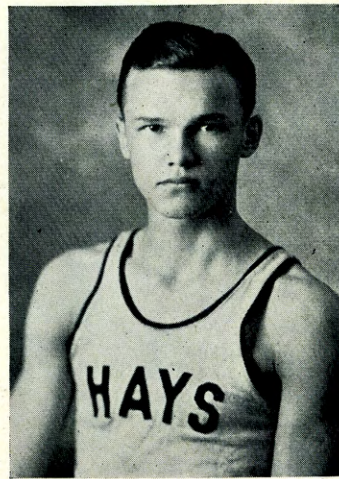

DON PHILLIPS
Forward

Freshman *Colby*

In "Donny" the Tigers found a true team-mate, always ready to pass and always good for at least five points.

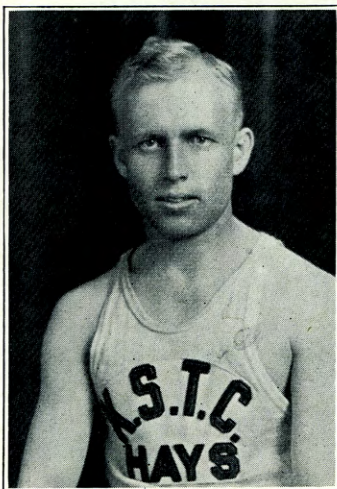

CHARLES GISH
Forward

Senior *Palco*

"Charlie" is another fighting Tiger and always right there to do his part in the game.

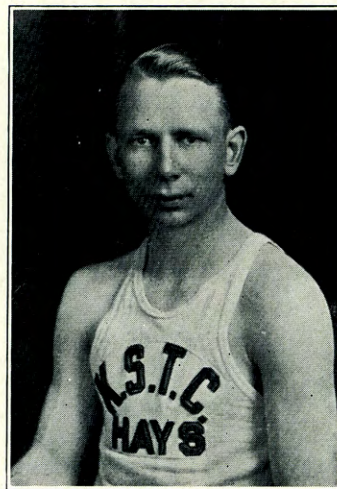

JONNIE LORBEER
Forward

Senior *Webster*

Jonnie played but two games, but in those he proved his ability as a basket ball player.

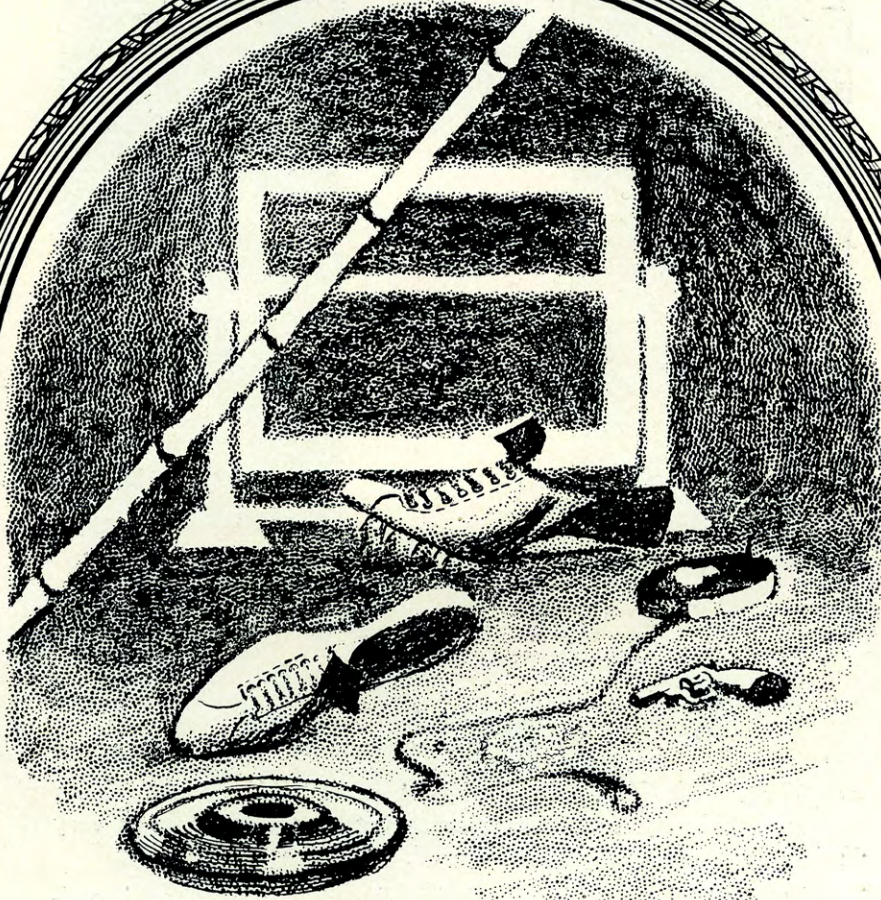

TRACK

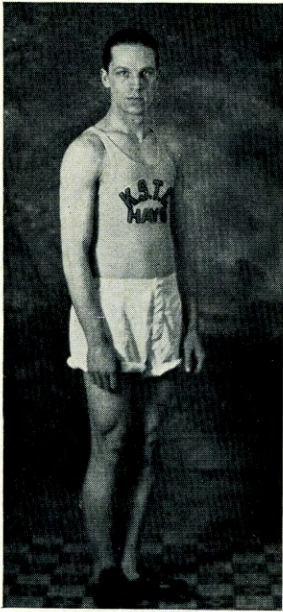

CAPTAIN FORREST BROWN

Broad jump

Senior

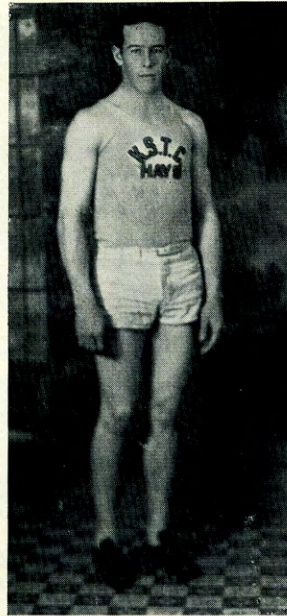
Hays

FLOYD CARTER

Discus

Junior

Kipp

TRACK

TRACK at K. S. T. C. has a remarkable record. It is probably the most victorious sport on the campus as very seldom has the team been defeated.

Captain Forrest Brown holds down the berth as broad-jumper very well and has a good record.

Floyd Carter is an outstanding discus thrower and equally as good in the shot put and javelin-throwing.

Glen Lowry is probably the fastest Tiger this year's team has and in him we expect victory in the 100 and 220-yard dashes.

Arnold Anderson has endurance and speed and these can win any mile race.

Eugene Oates has set the record in the quarter-mile and gets faster every year.

Harry Kleweno in the Tiger's "up and over the bars at about 12 or 13 feet." He is equally as good at the javelin.

Besides these stars the Tiger track team is composed of some of the finest material to be found anywhere and we're mighty proud of every one of them.

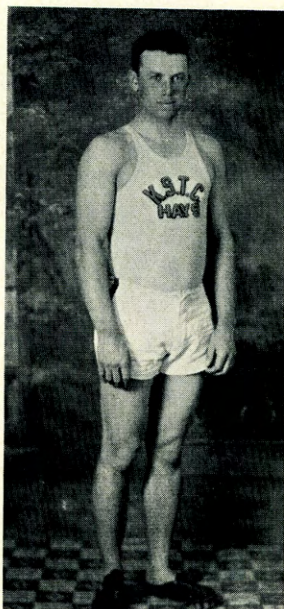

GLEN LOWRY
Dashes

Junior

Webster

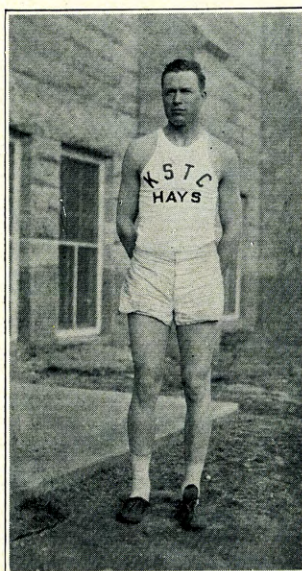

ARNOLD ANDERSON
Mile

Junior

Oberlin

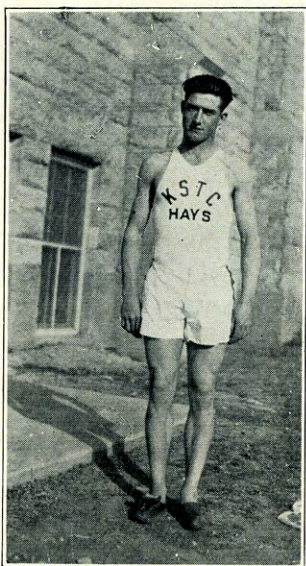

EUGENE OATES
Quarter-Miler

Senior

Minneapolis

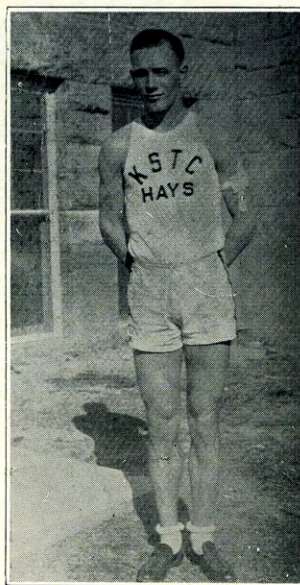

HARRY KLEWENO
Pole Vault

Senior

Bison

WHAT PEP IS

Vigor, vitality, vim, and punch—
That's Pep.

The courage to act on a sudden hunch,
That's Pep.

The nerve to tackle the hardest thing,
With feet that climb and hands that cling,
And a heart that never forgets to sing—
That's Pep.

Sand and grit in a concrete base—
That's Pep.

Friendly smile on an honest face—
That's Pep.

The spirit that helps when another's down,
That knows how to scatter the darkest frown,
That loves its neighbor and loves its town—
That's Pep.

To say "I will," for you know you can—
That's Pep.

To look for the best in every man—
That's Pep.

To meet each thundering knockout blow,
And come back with a laugh, because you know
You'll get the best of the whole darned show—
That's Pep.

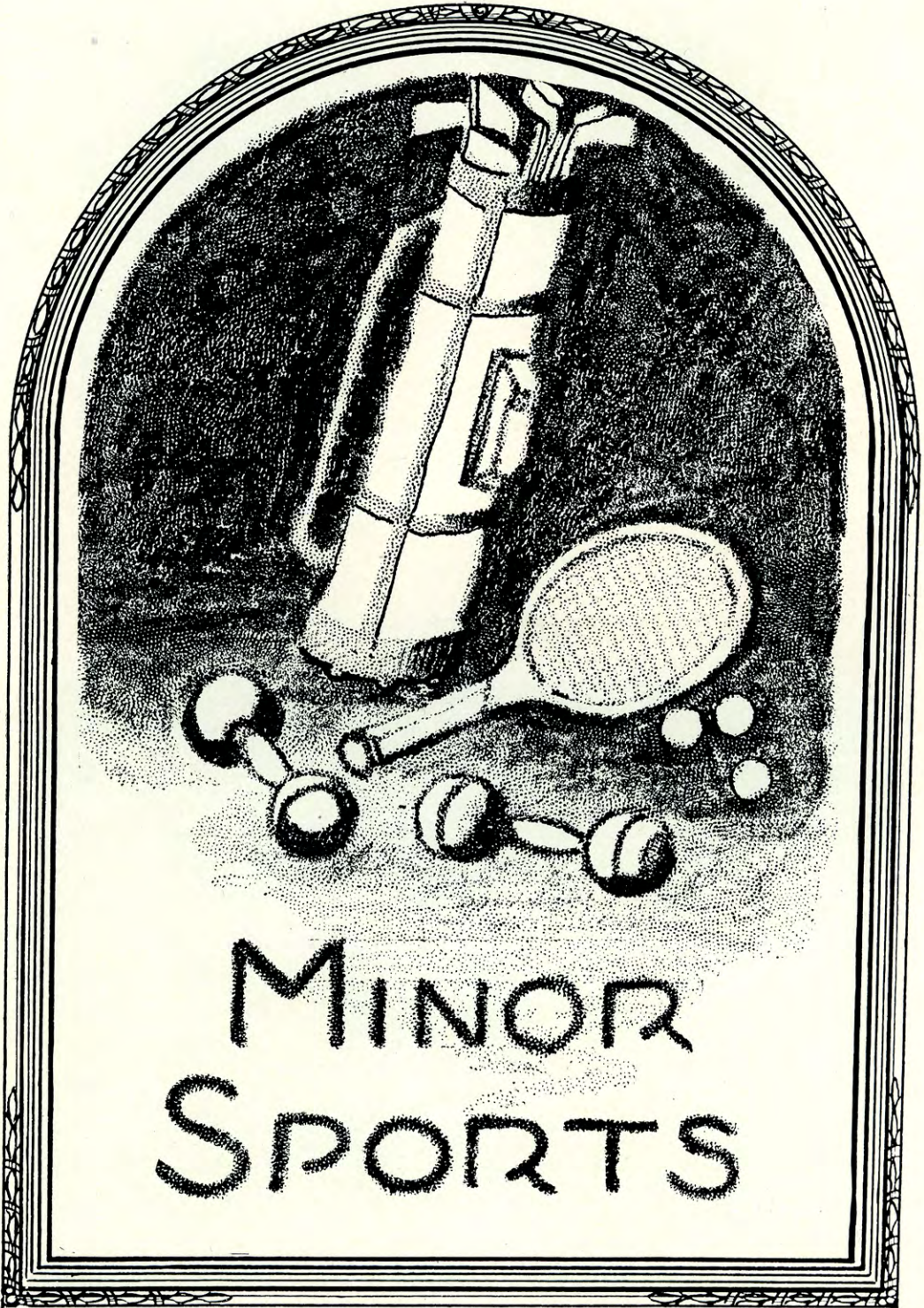

MINOR SPORTS

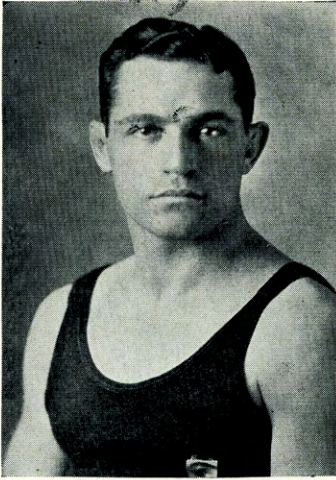

CAPTAIN HAROLD PORTENIER
Heavyweight
Senior *Golden, Colo.*

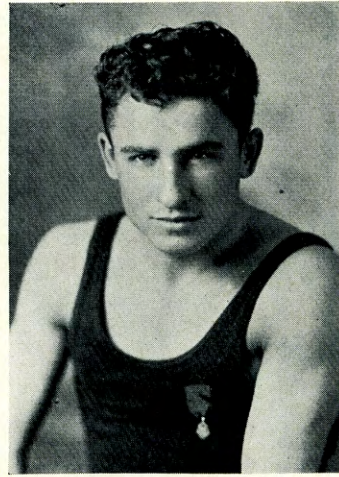

CAPT.-ELECT HAROLD COPELAND
125 Lbs.
Junior *Hays*

WRESTLING



1929 Tournament Co-Champions

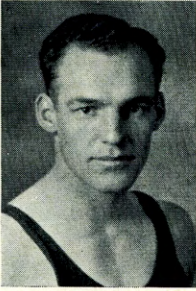

HUBERT LANDRY
145 lbs.
Senior

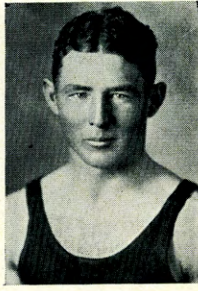

BERNARD MARTIN
165 lbs.
Hays Sophomore

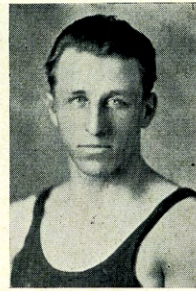

ED SMITH
158 lbs.
Beeler Senior *Hays*

WRESTLING

THE Wrestling sport has won into the hearts of Hays fans through the many victories and honors that have been shared by the wrestlers in the last three years.

In Captain Harold Portenier, K. S. T. C., had one of the best wrestlers that was to be found anywhere. In the heavy-weight division he was usually victorious and in the light-heavy he was always victorious. A blue ribbon was his award at the State Tournament.

Captain-elect Harold Copeland has another year to serve as a collegiate wrestler. He holds the 115-lb. Kansas Championship for the past three seasons and took second at the State Tournament in the 125-lb. division.

Hubert Landry made his first letter by holding down the 145-lb. class. He proved championship ability and was awarded a first at the Tournament.

Ed. Smith also a one-year man did exceptionally good work in the 158-lb. class and likewise carried off a first at the Tournament.

Bernard Martin, sophomore, and two-letter man, feels perfectly at ease in a wrestling outfit and has suffered only one defeat in his division. He carried off second place in the Tournament.

Other exceptional wrestlers who helped to take the team through to victory are Eugene Oates, one-letter man; John Eichman, two-letter man; Harold Pixley, one-letter man; and Doyle Leatherbury, one-letter man.

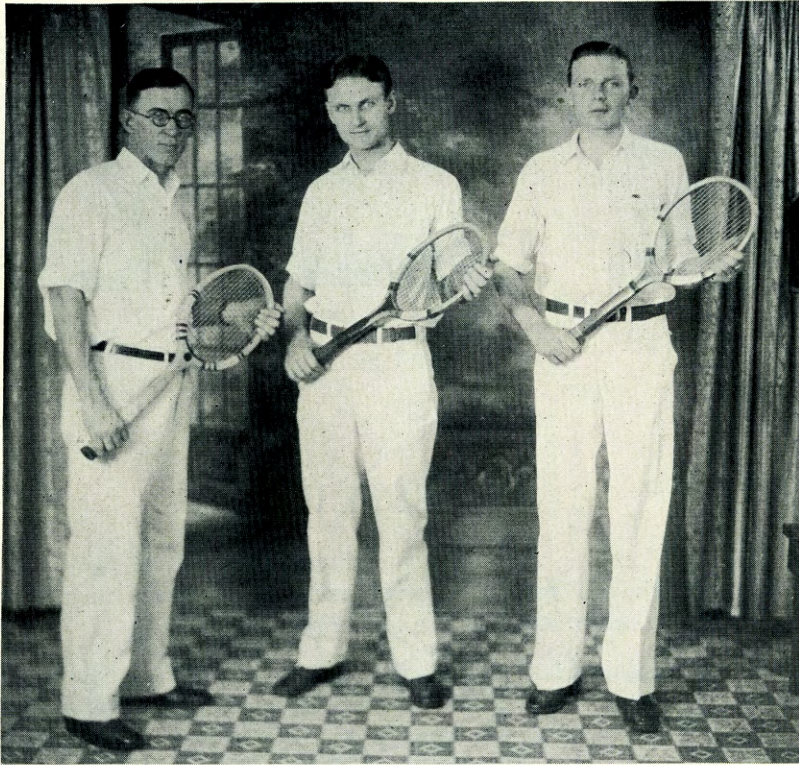

BOLLINGER

McFARLAND

WICKIZER

TENNIS

TENNIS is a coming sport on the campus and is receiving a great deal of attention. Last year the team had a good record and this year much more is expected of them.

Walter Bollinger, star single player, has a skill at swinging the racket that usually conquers his opponents.

Waldo Wickizer is equally as good in the doubles and is a veteran at the sport.

Gene McFarland, Sam Robinson and others are showing prospects for a running mate to Wickizer.

The team will probably have several dual meets this spring and will enter the Central Conference Tournament to be held at Pittsburg.

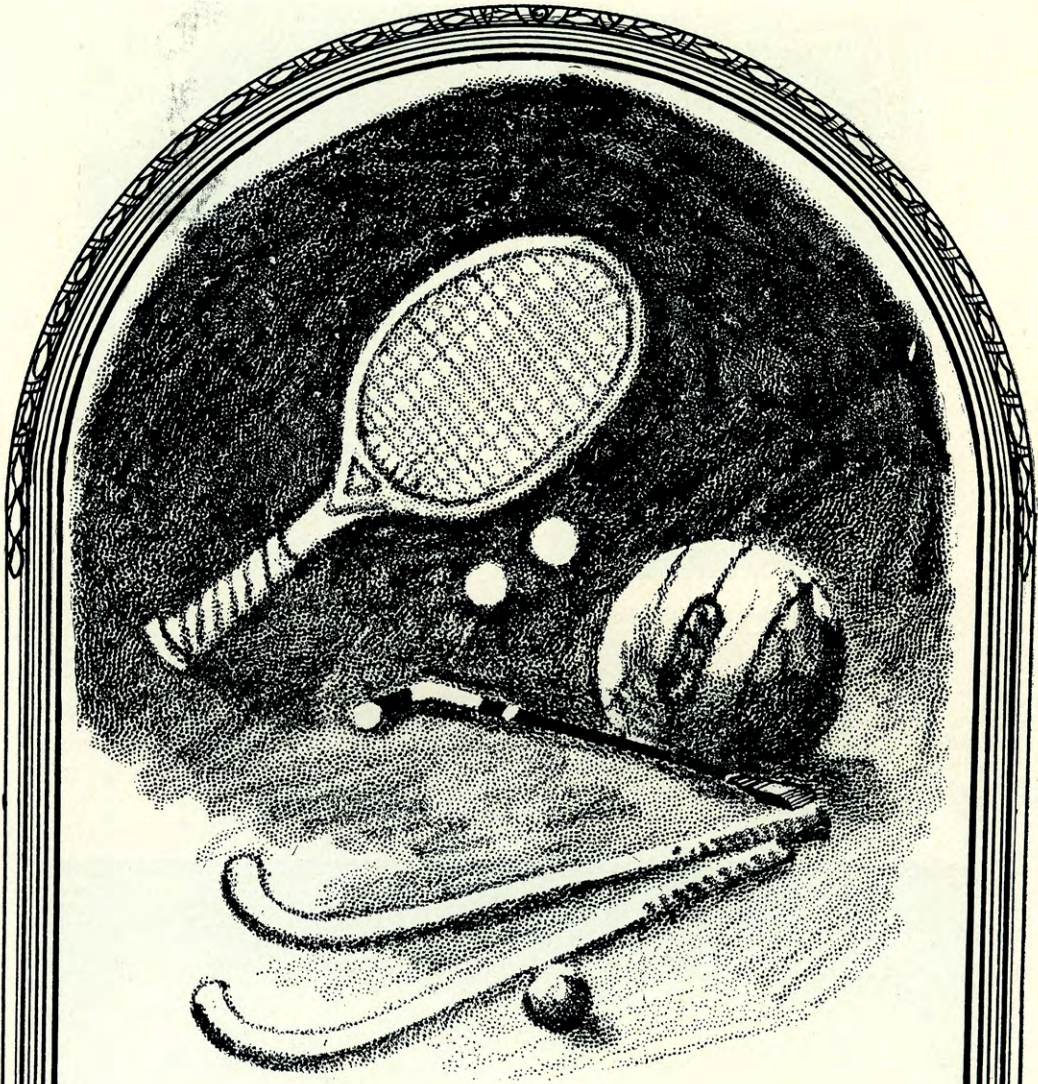

WOMEN



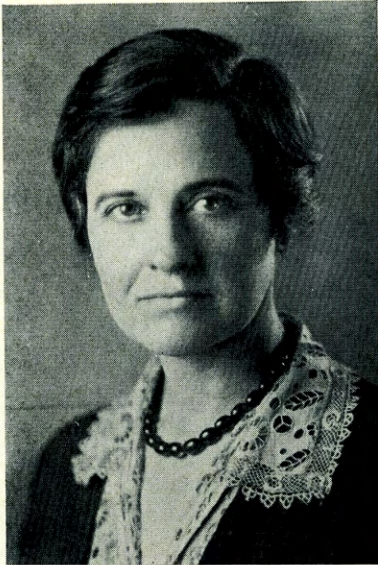

MISS ELIZABETH GRAYBEAL



MISS IRENE CONNORAN

WOMEN'S ATHLETICS

Major Heads



NIELSEN, BRADSHAW, MCLEOD, LEGLEITER, CHITTENDEN, N. HOLLOWELL, PIVONKA
BROWN, GREEN, L. WYLIE, TOMLINSON

W. A. A.

THE purpose of the Women's Athletic Association is to create a love for sports and ideal sportsmanship.

The Women's Athletic Association is a growing concern and has truly an important place among women's activities on this campus.



First row—PIVONKA, McVICKER, NORTH, HOCH, SPILKER, HOLLOWELL, R. BODMER, GREEN

Second row—TOMLINSON, RARDIN, DANCER, BARNES, FRUSHER, LEGLEITER, R. RIDGWAY, NIELSEN, M. BROWN

Third row—CAIN, HOTZ, BLICKENSTAFF, G. HOUGHTON, HENNINGSSEN, CROSS, MILLER, McCULLOUGH, E. BROWN

Fourth row—SWEETLAND, NEFF, W. HILL, MAHONEY, DAVIS, HOKE, KADEL, UNRUH, WALDEN

Fifth row—M. BURDITT, WYLIE, F. BODMER, M. HOUGHTON, TOWNS, BURDITT, WORCESTER, H. RIDGWAY

W. A. A.

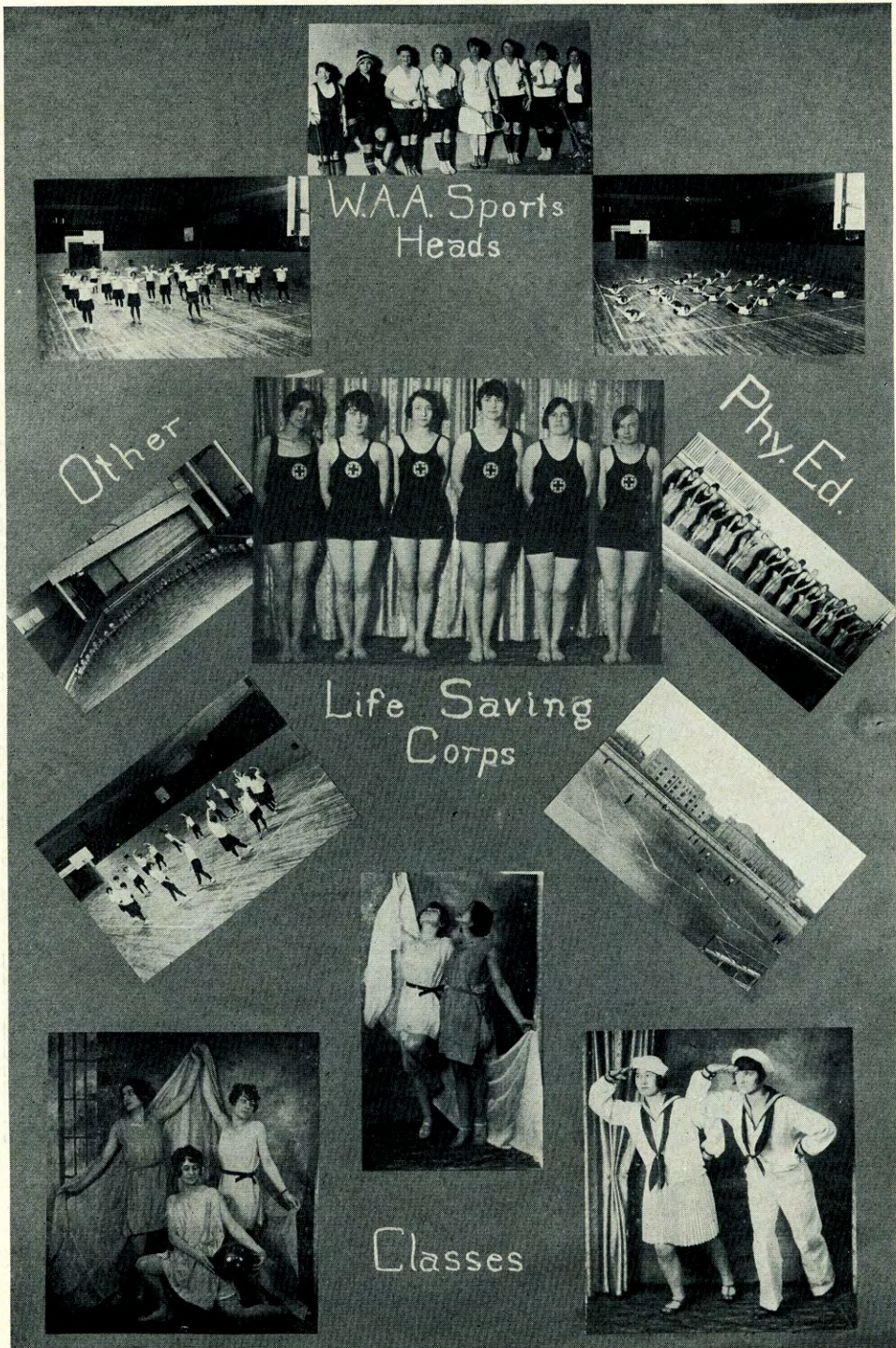

W. A. A.

Hockey Honor Team.



Majors



Raggedy Annes



Junior-Senior

Sophomore

Pirates



Freshman

W. A. A.



Sophomores -- Soccer Winners

Basket-Ball



Captains

W
A
A



The Lost Princess

P
L
A
Y
S



Specialties



Bimbo, the Pirate

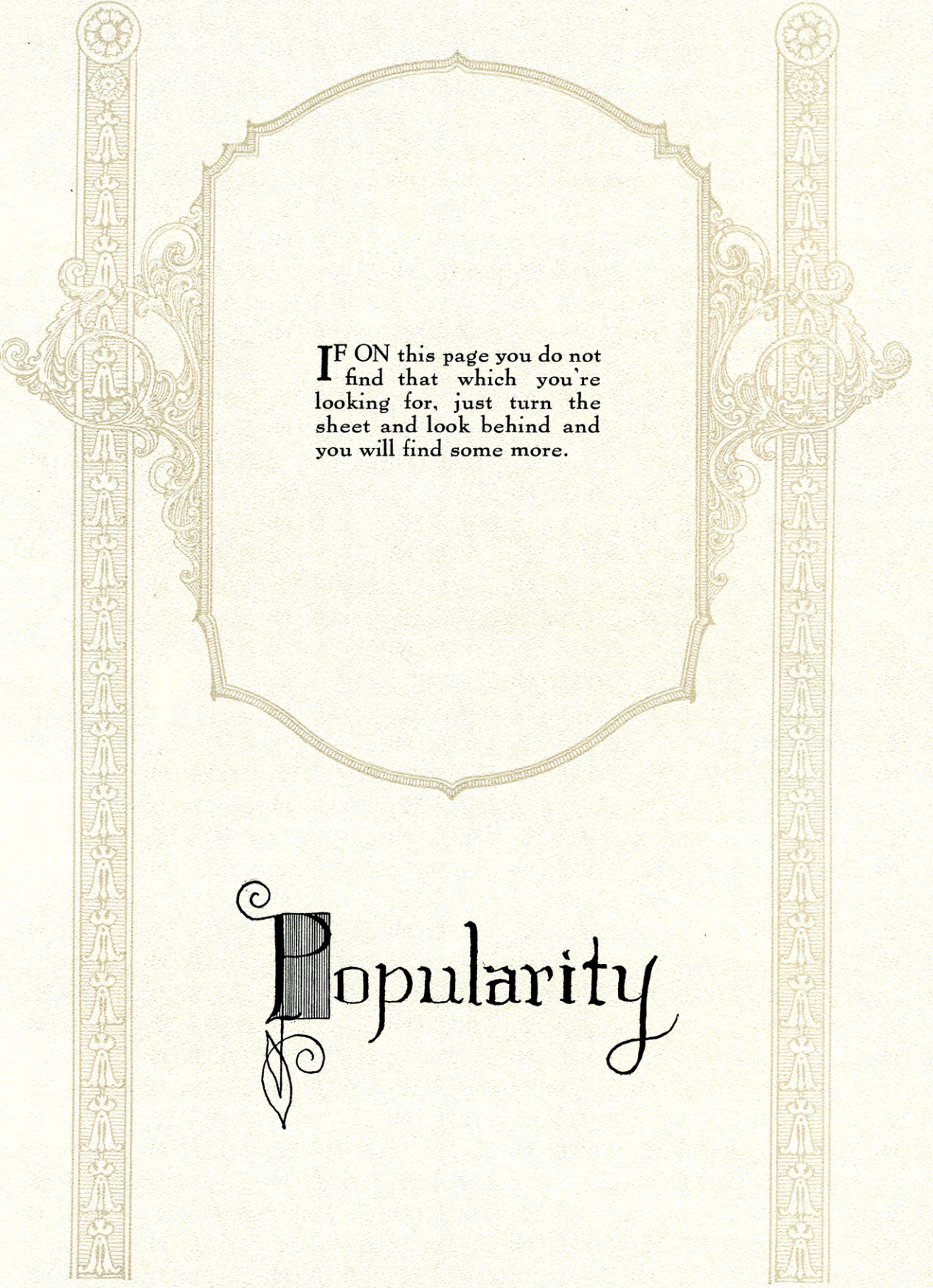

IF ON this page you do not
find that which you're
looking for, just turn the
sheet and look behind and
you will find some more.

Popularity

*“Ah, now soft blushes tinge her
cheeks*

And mantle o’er her neck of snow;

*Ah, now she murmurs, now she
speaks*

*What most I wish--and fear to
know.”*



Edwin Cooke



Victor Wells





Velma Green



Elizabeth Young



Margaret Rarick



Helen Hoch







Feature



Bud & Bud Jr



MEDITATION



Dad's Day



EXERCISE



NATURAL



DANGER...HEYE



AN LAST



DREAMS



Silly



To Mack's

MUSEUM

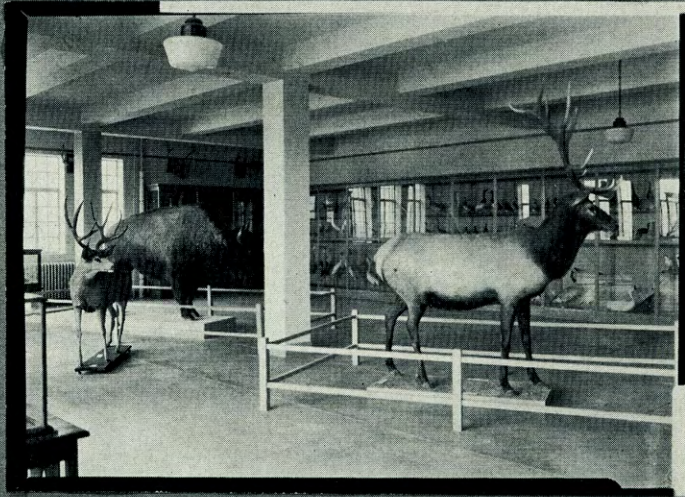

A Bird's

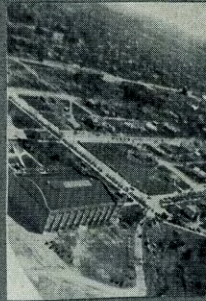
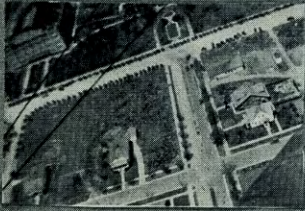

EYE VIEW

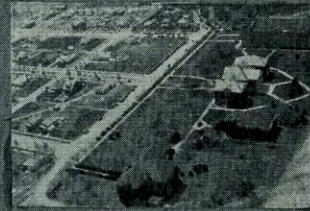

FRESHMEN'S LAMENT

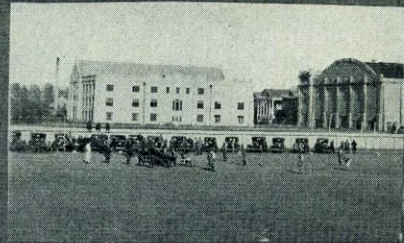

TIGER'S IN ACTION



When
Hay s



Was
Wet

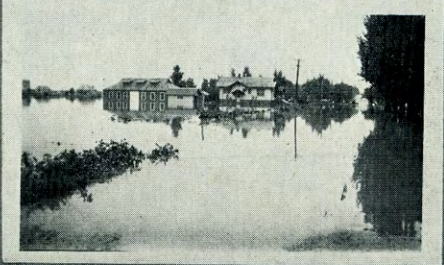
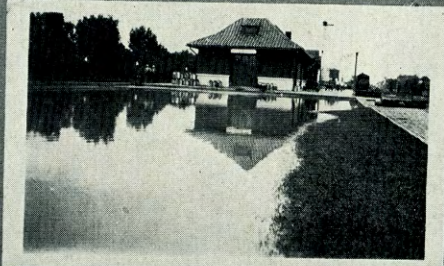

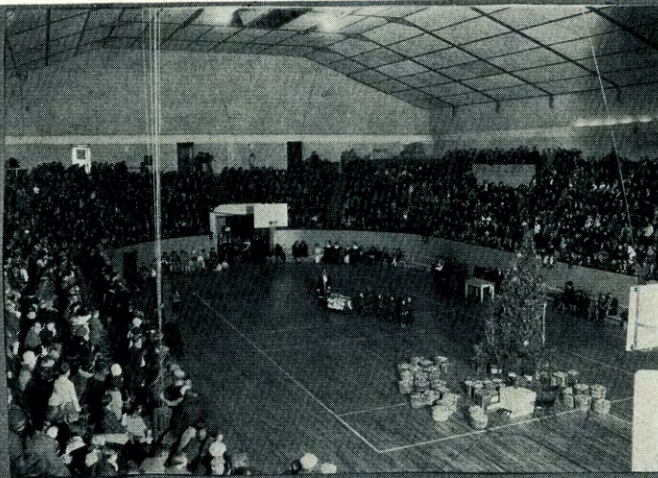

AT CHRISTMAS TIME



BETWEEN CLASSES

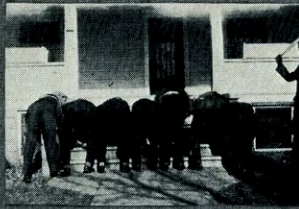

ABOUT-----FACE



ANOTHER DAY GONE



MUTTER AND JEFF



SIG MR TRUS



KNOWLEDGE---ITSELF



GIVE HIM A HANDOUT



Pool Hall Bound



THYEE SHORTS



HAYDER DAVID



AROUND THE
COYNER



HOW MUCH?



CONTENTED



IT CANT BE
DONE



THYEE
IN
ONE



HOLD
EVERYTHING



K S T C GIRLISH FIGURES



"HOW'S-ZAT"



AWAY UP HIGH



Long + Short

WhoHitHim

Slaves



Tum'ere Andy

'Boids



SOME
CAMPUS
SCENES

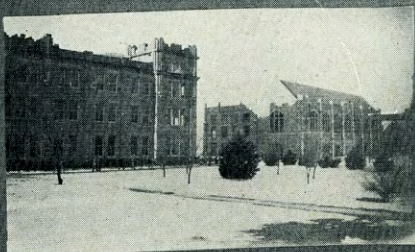



Lets Take a Ride



Family Quarrel



He Wears Em Rolled



Getting Cold Feet



Meat--Belts



Girls Here's Your Chance



"Scuse Us"
For Lookin

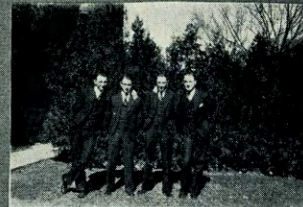

Mixed Quartet?



Right About Face



Nuff



Dreaming



Sed



Ouch!



All Set--OK.



Wesley Hall
Girls Reformatory



I'm Tired

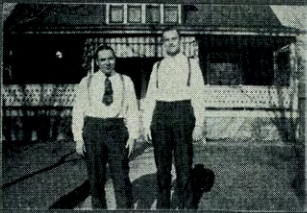

CAUGHT BY THE CAMERA



SEPTEMBER



The Freshmen Register Dismissally (74)

11. School starts with a bang. Few old students back, but there are a lot of good-looking new ones. An unusual phenomena occurs; no assembly tickets or catalogues are sold to Freshman.

12. Football squads swing into practice and everything points to a successful season.

14. All-school mixer. Upper classmen have an unusual desire to get acquainted with Freshman girls. Freshman boys who attempt dates receive the blessings of the paddling line.

15. Coach Schmidt returns and brings with him the party of the second part, Mrs. Schmidt.

21. Assembly seats are assigned. Dean Lee advises to cut just as many assemblies as you can. All churches give socials for students.

24. Byron Rogers appointed captain of 1928 Tiger football team. Sororities and fraternities hold pledge services for new pledges.

25. Faculty men use gym from 7:45 to 9:00 to catch up on their daily dozen.

30. Hastings College defeats Hays Tigers. Game is of little importance however.

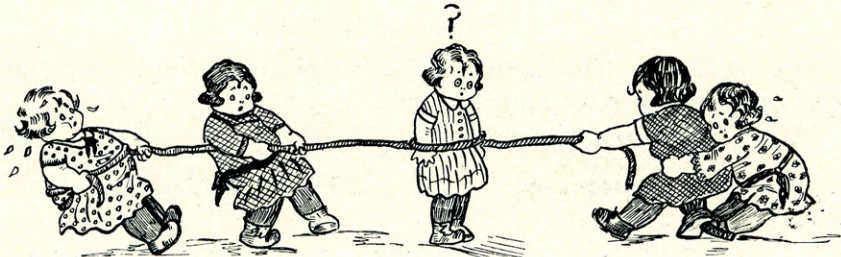

Sorority Rushing

OCTOBER

1. Scenes of western frontier appear. One of college buffalo escapes from the pasture and grazes leisurely on the campus lawn.
3. Students hold big pep meeting at assembly. Jack Brockel explains the why and wherefore of the peculiar decoration on his face.
5. Mrs. Weatherly tells of her trip to Europe during assembly period.

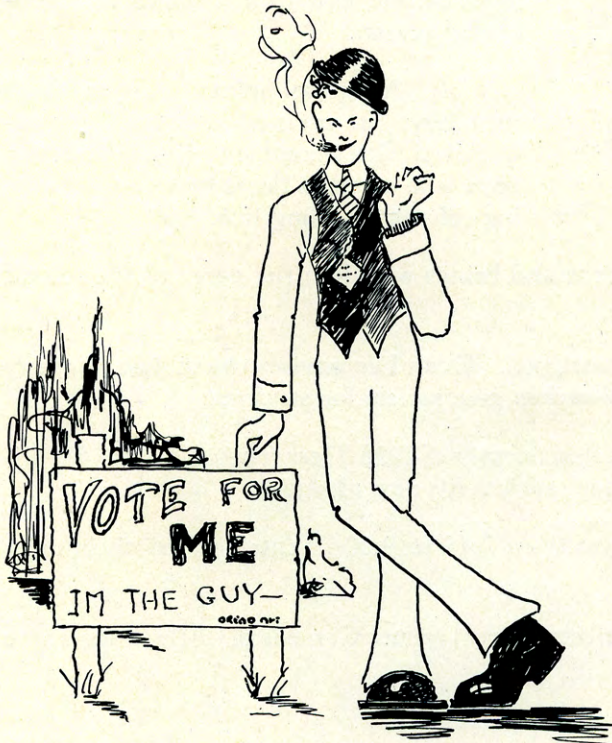

6. Emporia Teachers defeat Hays in first conference game of the season.

8. New political party by the name of Tuscaroras is found to be operating on the campus.

10. Two new pep clubs organized on campus.

12. Faculty men entertain their wives at a picnic supper. The party must have been a great success since there was no serious illness reported.

13. Tiger eleven shows the Kansas Aggies some of the fine points of football.

17. Flunk list sent to office of Registrar. Freshmen seem a bit worried.

19. Lowry and Copeland chosen cheer leaders. Brockel elected chairman of student assembly.

20. Hays Reserves win easy game over McCook.

22. Freshman caps and arm bands appear on campus. Sophomores watch carefully for the poor Freshman who forgets.

24. Twelve-piece Pep Band is formed.

27. Hays-Southwestern game ends nothing to nothing in favor of the Tigers.

29. Central Conference Press Association formed. Bob Roberts attends meeting at Wichita.

31. Geo. Sternberg is seen working with some other prehistoric animals.

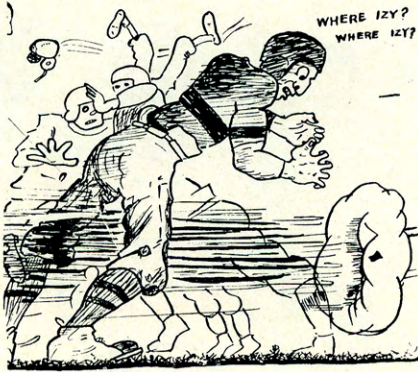

NOVEMBER

1. Dads day. Tigers play Wichita U. and beat them. Banquet is held at Cody Commons and everybody has a big time.
7. First class meetings of year are held. Candidates are chosen for popularity contest.
8. K. S. T. A. meets at Hays. Lots of good-looking teachers arrive and college boys are kept busy.
9. Tigers defeated by C. of E. Varsity dance is held at Women's building. Visiting teachers have a big time while the co-eds become wall flowers.
10. Hays Reserves wallop McCook. Freshmen are properly paddled for not wearing caps.
13. Mrs. Weatherly gives talk at auditorium for benefit of Y. W. C. A.
16. Wild Tiger chases Ichabod Crane all over stage during assembly period. In afternoon Tigers beat Ichabods in a muddy game.
17. Paul Whiteman's orchestra give concert in afternoon and evening. Pres. Lewis doesn't like the syncopation and characterizes the orchestra as so many tin cans.
19. Prexy advises students not to let books interfere with their college education.
21. Big pep meeting is held to arouse spirit for Pittsburg game. Freshmen are called out of picture show and paddled.
23. Hays Tigers beat Pittsburg Gorillas 6 to 0. Freshmen girls receive some extra paint during assembly period for not wearing arm bands.
26. Students are taken through the new Science Hall.
27. Joe Mahoney appointed captain of 1929 football team.
28. "Dutch" Lorbeer goes to State Teachers College at Peru, Neb., to become head basket ball coach.
29. Thanksgiving vacation starts and each student goes home to see the favored one.

DECEMBER

3. Board of Regents visits the college. School is not in session so they do not declare a holiday to celebrate their arrival.

6. Tri Sigs and Sigma Taus give play at college auditorium. It ends all O. K., and everybody lives happily forever after.

7. Twelve letters were awarded the all-star hockey team in assembly. Sophomores win the hockey tournament. Delta Sigs give an Ice Carnival at Women's building.

8. Alpha Sigs give Christmas party at Women's building.

10. Debate tryouts held. Andree, Cain, McFarland and Miller chosen as members of two teams.

12. Eugene McFarland goes to Columbia, Mo., as delegate from Hays to K. S. F. A. convention.

13. Winners of Reveille popularity contest are announced.

14. Kappa Betas entertain with an informal dance at Women's building.

15. Hell-week is in progress at the Phi Mu house. This explains the howling that has been heard around the dormitories and sororities the past few evenings.

19. Tiger basket ball team defeats Peru, Neb., team in first game of season. Freshmen have a wild scramble for shoes during the half.

20. Tigers again defeat the Peru team. Everything looks favorable for a real basket ball team.

21. Student-body presents faculty with a few Christmas gifts during assembly. Prexy is given a picture of Paul Whiteman while "Bud" Lee has to be contented with a can of malt syrup. Christmas vacation starts after assembly.

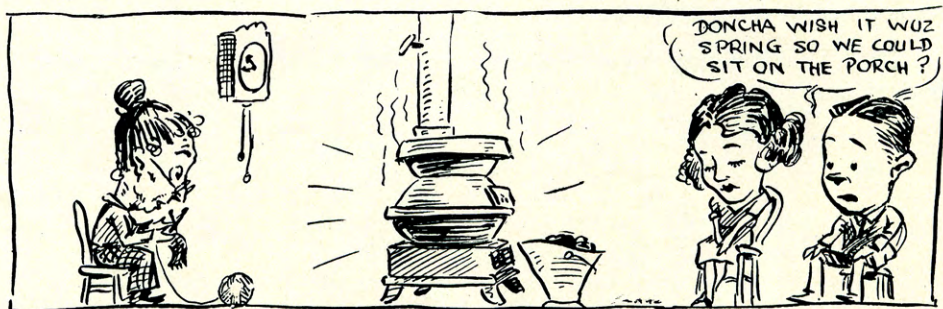

JANUARY



2. Christmas is a success. Numerous "rocks" appear on the fingers of some of the co-eds who possess that characteristic known as "It."

4. Theta Sigs throw a big party at Women's building.

5. Kappa Phis have a tacky party and revive the spirit of the old barn dance.

11. McFarland gives report of N. S. F. A. convention during assembly hour.

12. Sigma Taus give an informal dance at Women's building.

14. Dean Lee gives an unusually interesting talk in assembly on the requirements for certificates and degrees. Note: Same speech will be repeated by one of the Seniors on last day of school.

17. Hell-week start for Sigma Tau pledges. Pledges seem to enjoy walking in the gutters along the streets.

18. Girls at Custer Hall have a slumber party; however, nobody goes to sleep during the whole night. Wichita defeats Tigers by a one-point margin.

21. Gorillas are downed by the Tigers 27-24 in a close battle.

23. Various organizations on the campus form basket ball teams for an intramural contest.

25. Tigers beat Emporia first half of game, but game ends in favor of opponents.

26. Get-acquainted mixer is held at the Coliseum. It looks as though some of the acquaintances were becoming permanent.

27. Men's Glee Club leaves on annual tour. College boys grasp the opportunity to get a few dates during their absence.

29. Tigers defeated by Southwestern in a fast game.

30. List of students who received honor grades during last semester is published. Flunk list will not be published because of the lack of space in the Ledger.

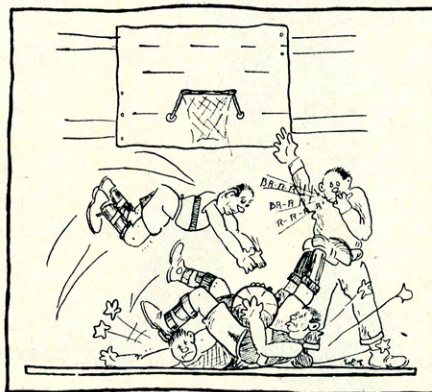

FEBRUARY

4. Some of the students were caught studying—Whiz Bang.

6. W. A. A. initiation ends. All the milk bottles were returned to their owners.

8. Debate team is defeated by Pittsburg Teachers. Tigers win from C. of E. at Emporia.

9. Washburn defeats Hays in a fast game.

12. Anniversary day is postponed indefinitely. Students are busy entertaining the mumps.

13. Forrest Brown, new chairman of student assembly, struts his stuff by asking either Pres. Lewis or Dean Lee to give us a health talk at the close of assembly.

14. C. of E. defeats Hays Tigers by one point. Gorilla grapplers overpower Tiger matmen at Pittsburg.

16. Men's Glee Club give concert at the auditorium. It was a success.

17. Student Council passes a resolution whereby all students who are caught parking on the campus lawn will be declared a public nuisance.

22. Hays Tigers win wrestling match from Emporia Teachers. Kappa Beta Taus celebrate their first anniversary with a big dance.

23. Tiger basket ball team defeat Gorillas at Pittsburg.

25. After assembly a conference was held for all students who intend to teach in schools next year. If it wasn't for Dean Lee's oratory the conference would have been a failure.

27. Several fair co-eds are pushed off the sidewalk onto the lawn, and consequently are declared a public nuisance.

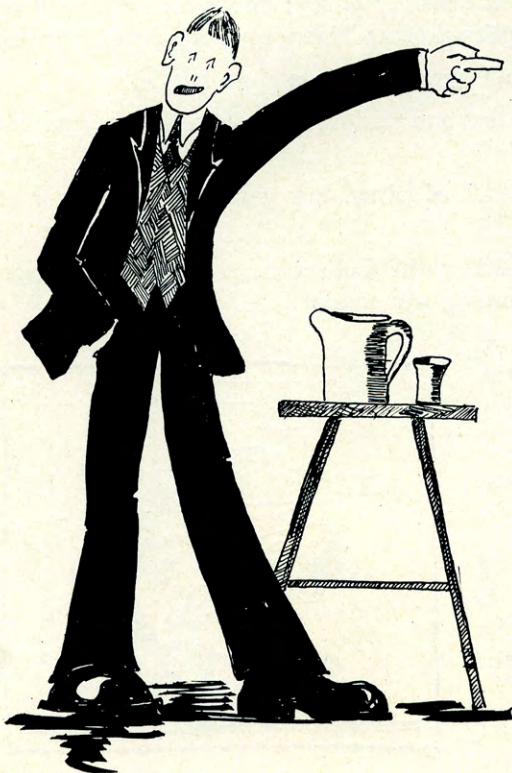

MARCH

1. Rollen Nipps invents his famous trap to keep rabbits from drain of swimming pool.
5. Tiger grapplers tie for first place with Pittsburg in Central Conference Wrestling Tournament.
6. Tiger basket ball team defeats Central College, champions of Missouri Conference, at Winfield tournament.
7. Hays Tigers again defeat Washburn basketballers in Hays, second game at Tournament. Bastin is chosen captain of first all-tournament team.



8. Senior Class give play. Bill Teague has an awful time with his money and love affairs.

14. Freshman girls win the interclass B. B. tournament.

15. District basket ball tournament begins.

17. Religious week starts. "Dad" Elliott is main speaker.

22. Debate tournament is held.

29. Easter vacation starts.

APRIL

2. Picnics are now in order.

5. Wayne H.: "Let's play College?" Virginia S.: "All right. I'll get our sofa."

9. Federation of Women's Clubs meets at Hays.

12. Arbor Day. Program is held in assembly and some trees will be planted unless we miss our guess.

15. Debate with Southwestern.

19. Girls' Efficiency meet is held. College boys lose their efficiency.

26. Junior class play.

29. Beginning of Music Festival Week.

MAY

1. High school girls keep the campus all-a-flutter with their beautiful but — expressions.

15. Senior class work come to a sudden stop. They use the rest of the week preparing themselves to go through with the commencement exercises.

16. Exams, exams, everywhere and not a drop to drink.

19. Baccalaureate address.

20. Senior class day. Here is when the Prof's catch it.

23. Commencement exercises.

24. And this is the end. All these events lapse into the realm of memories. To the Seniors we bid a fond farewell.



JOKES

Prof.: "How much does a six-pound shell weigh?"

Freshman: "I don't know."

Prof.: "Well, what time does the twelve o'clock train leave?"

Freshman: "Twelve o'clock."

Prof.: "Then what is the weight of the six-pound shell?"

Freshman: "Twelve pounds."

Margaret Rarick: (posing for photograph) "Pardon me. What will they come to?"

Ekey: "Sixty-five dollars a dozen. Now look pleasant please."

Vera G.: "Well, how did you find the orchestra?"

Potsy: "Paul Whitman stepped aside and there it was."

Fadonna Wright: "Do you think I'll ever be able to do anything with my voice?"

Prof. Malloy: "Well, it might come in handy in case of a shipwreck."

Jim Rouse: "Say, look here, you ain't getting as much milk from them cows as you have been."

Byron Rogers: "Nope, sorter lost my pull."

Marie Pivonka: "I want something to wear around the dormitory."

Sales Girl: "How large is your dormitory."

Anne: "But aren't you going to kiss me?"

Earl Dragoo: "Yes."

Anne: "But why are you taking your shoes off?"

Earl D.: "Honey, by the time I get through my feet are going to have grown so much these shoes would give me bunions."

Smitty: "And how is Jackson getting along in your classes?"

Prof. Gates: "Oh! He's stumbling along as usual."

Father Jacka: "My son, what do you expect to be when you get out of College?"

Kenneth J: "An old man, father."

Mother: "I reckon, daughter, that Samuel's watch must be fast."

Leone M.: "What makes you think so, mother?"

Mother: "Why, last night when you were seeing him out the door, I heard him say, 'Just one', and it wasn't much past twelve o'clock."

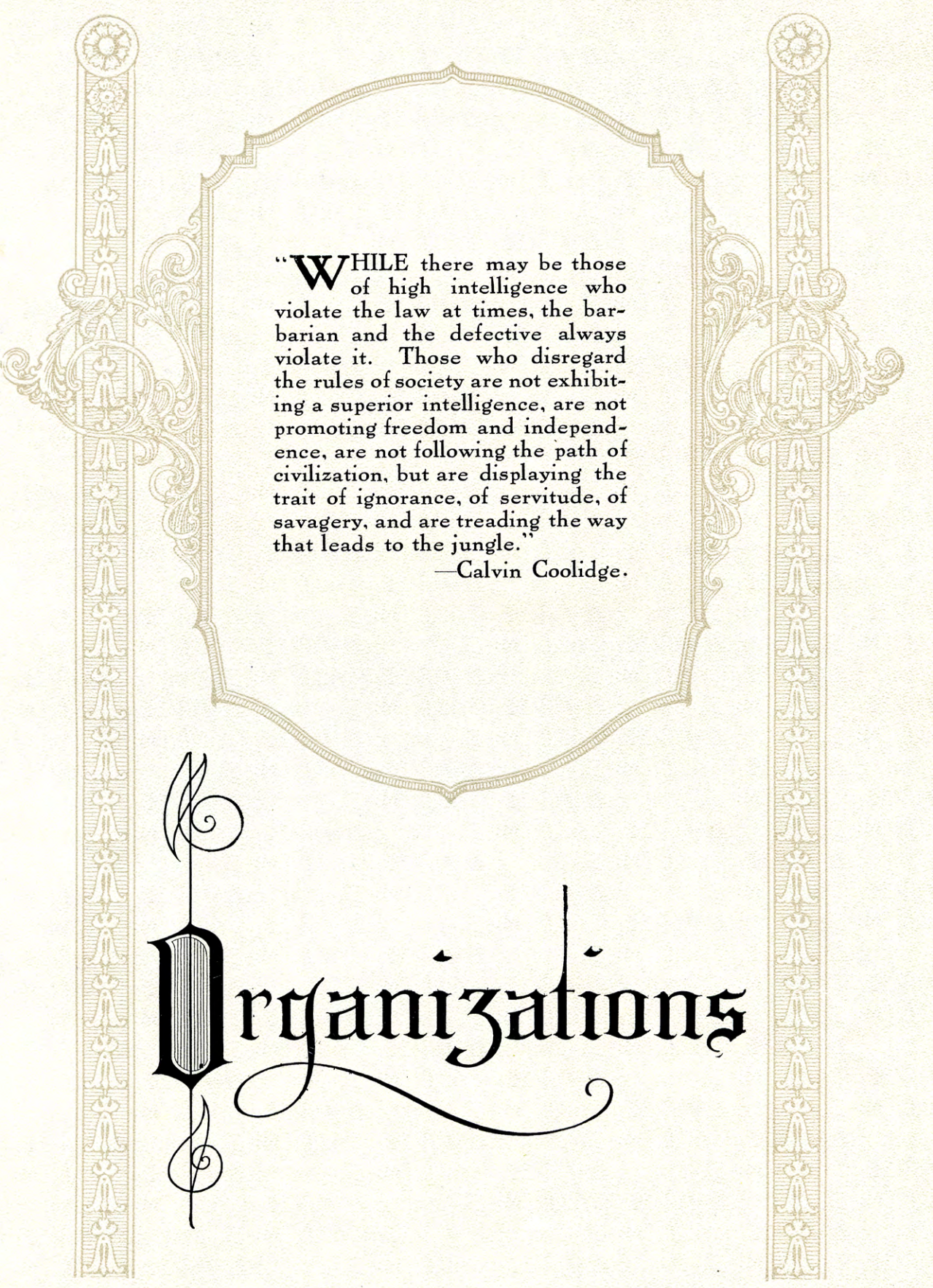

"WHILE there may be those of high intelligence who violate the law at times, the barbarian and the defective always violate it. Those who disregard the rules of society are not exhibiting a superior intelligence, are not promoting freedom and independence, are not following the path of civilization, but are displaying the trait of ignorance, of servitude, of savagery, and are treading the way that leads to the jungle."

—Calvin Coolidge.



Organizations





FRATERNITIES

PHI MU ALPHA

Established at New England
Conservatory
1898

Alpha Chi Chapter at Hays,
May 10, 1926



Colors
Red, Black, and Gold

Publication
Sinfonian

MEMBERS

PAUL ANDREE, *Albert*
LEO LEGLEITER, *La Crosse*
PAUL FONTAINE, *Hays*
BRIGHTON ARNOLD, *Ogallah*
WALDO WICKIZER, *Hays*

V. A. CHRISTY, *Hays*
LEO EDGINGTON, *McCracken*
ELMER SCHLEGEL, *Hays*
LYMAN EELLS, *Ames, Iowa*

RAYMOND FRYAR, *Burrton*
HENRY EDWARD MALLOY, *Hays*
HAROLD COPELAND, *Hays*
KIM PHILLIPS, *Colby*
EARL TRAYLOR, *Arnold*



LEGLEITER, FONTAINE, ARNOLD, WICKIZER, CHRISTY
MALLOY, TRAYLOR, COPELAND, PHILLIPS, EDGINGTON
EELLS, FRYAR, ANDREE, SCHLEGEL

SIGMA TAU GAMMA

Founded at Warrensburg
Mo., June, 1920

Eta Chapter at Hays
January, 1926



Colors
Purple and White

Flower
White Rose

Publication
Saga

MEMBERS

ELLIS EASTER, *Hays*
WAYNE STEEPLES, *Palco*
STANLEY CLARKE, *Penokee*
SCOTT WYLIE, *Quinter*
IRA GODDARD, *Hays*
HENRY FOREMAN, *Hanston*
JUNIOR LEWIS, *Hays*
CHARLES EADS, *Quinter*
LESLIE LAROSH, *Hays*

ROLLEN NIPPS, *Flagler, Colo.*
KENNETH JACKA, *Arnold*
MAURICE LINDQUIST, *La Crosse*
PHILIP WASHBURN, *Hays*
VICTOR WELLS, *Hays*
DALE KELLY, *Phillipsburg*
CLYDE SMITH, *Bison*
ROY COOPER, *Dorrance*
OTTO KOBLER, *Penokee*
FLOYD CARTER, *Kipp*
FRANK SANDERS, *Jewell*
ARNOLD ANDERSON, *Oberlin*
HERBERT CHITTENDEN, *Hays*
HARLOW ANDERSON, *Linwood*
FLOYD LEE, *Hays*
CLEMFORD KULP, *Ogallala*
HAROLD SHOENFELDT, *Hays*
DOYLE LEATHERBURY, *La Crosse*



EASTER, STEEPLES, CLARKE, WYLIE, GODDARD, NIPPS, CARTER, JACKA, SANDERS
H. ANDERSON, LEE, KULP, SHOENFELDT, LEATHERBURY, COOPER, KOBLER, EADS, LAROSH
FOREMAN, LEWIS, LINDQUIST, WASHBURN, WELLS, KELLY, A. ANDERSON, CHITTENDEN, SMITH

KAPPA PHI ALPHA

Organized
1923



Colors
Purple and White

Flower
Sweet Pea

MEMBERS

MARVIN BASTIN, *Hoxie*
BYRON ROGERS, *Jennings*
CHARLEY GISH, *Palco*
LUTHER MUIRHEAD, *Dresden*
JOE MAHONEY, *Bunkerhill*
AUBREY ROBERTS, *Hernden*
JONNIE LORBEER, *Webster*
TOMMY HINES, *Hoxie*
PAUL CLARK, *Augusta*
H. PORTENIER, *Golden, Colo.*
GERALD YOUNG, *Oakley*

JAMES NORTON, *Canker City*
W. HOUDYSHELL, *Paunee Rock*
F. CARTER, *Kansas City, Kan.*
FAY GORDANIER, *Randall*
ROY HENRY, *Osborne*
LEO ROGERS, *Jennings*
HARRY KLEWENO, *Bison*
REUBEN ROMEISER, *Timken*
ALBERT HAWKES, *Hays*
FRED FRY, *Paunee Rock*
EUGENE MCFARLAND, *Hays*
HOMER DUMM, *Hoisington*

EUGENE OATES, *Minneapolis*
ADOLPH ANDERSON, *Osage City*
LESLIE MAYHEW, *Plainville*
SAMUEL ROBINSON, *Luray*
ALBERT TARRO, *Osage City*
PAUL SANDY, *Covert*
MARVIN BARROWS, *Ness City*
LAMONT SMITH, *Minneapolis*
G. HOUDYSHELL, *Paunee Rock*
GEORGE BOWMAN, *Paunee Rock*
IRWIN H. McVEY, *Hays*

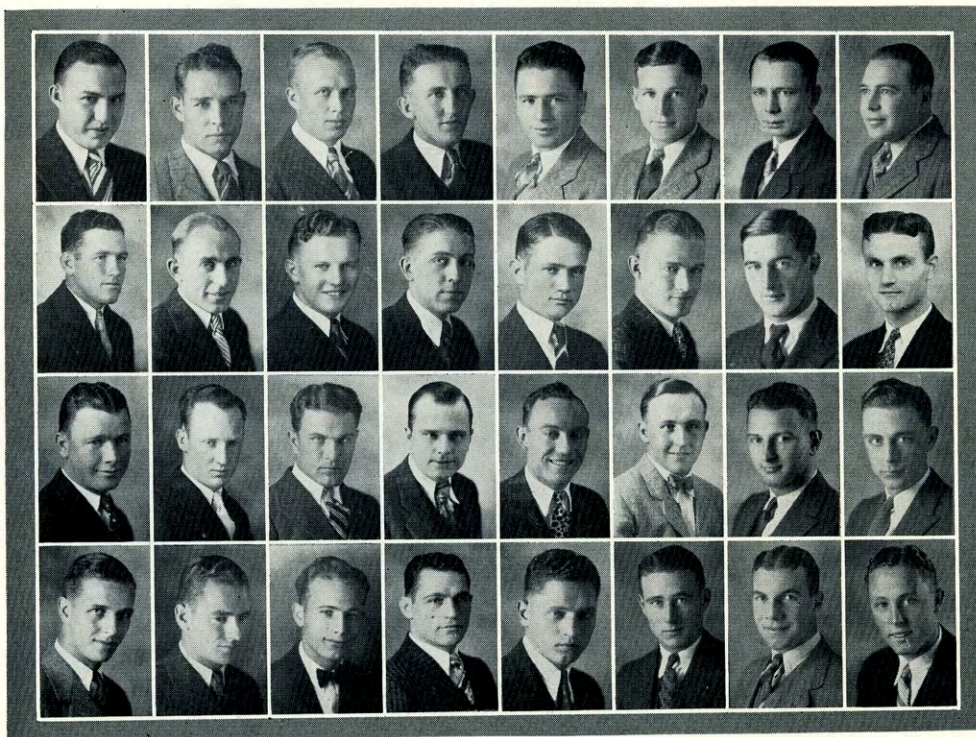

ROBERTS, FRY, GISH, BASTIN, L. ROGERS, MAYHEW, LORBEER, TARRO
MAHONEY, MUIRHEAD, SMITH, G. HOUDYSHELL, NORTON, HAWKES, OATES, MCFARLAND
B. ROGERS, BARROWS, McVEY, ANDERSON, HENRY, CLARK, ROMEISER, W. HOUDYSHELL
CARTER, ROBINSON, KLEWENO, PORTENIER, GORDANIER, BOWMAN, HINES, YOUNG

KAPPA BETA TAU

Organized February,
1928



Colors
Black and White

Flower
White Carnation

MEMBERS

DOYLE BROOKS, *Hays*
LLOYD LALA, *Woodston*
EARL DRAGOO, *Luray*
ROY GRUBB, *Marquette*
RANDALL GALLION, *Hunter*
WILBUR STEWART, *Harlan*

WALTER WALLERSTEDT, *Hays*
DONALD WILLIAMS, *Luray*
ELBERT MACY, *Woodston*
HARRY HARPER, *Plainville*
GEORGE SMITH, *Luray*
LOWELL KNISLEY, *Logan*

WILLIAM WAGNER, *Wa Keeney*
MERLE SWANK, *Woodston*
RALPH HARPER, *Plainville*
GERALD LONG, *Wa Keeney*
JOHN ANDERSON, *Roxbury*
FRANK LINDNER, *Luray*

PLEDGES

FRANK VANDEWATER, *Hays*
MARION COULSON, *Plains*
MARION WILLIAMS, *Partridge*

LLOYD CUNNINGHAM, *Hays*
HAROLD HOOPER, *Smith Center*

ROY CAMPBELL, *Hays*
WILLIAM STEWART, *Weskan*
CHESTER BILLINGS, *Hays*

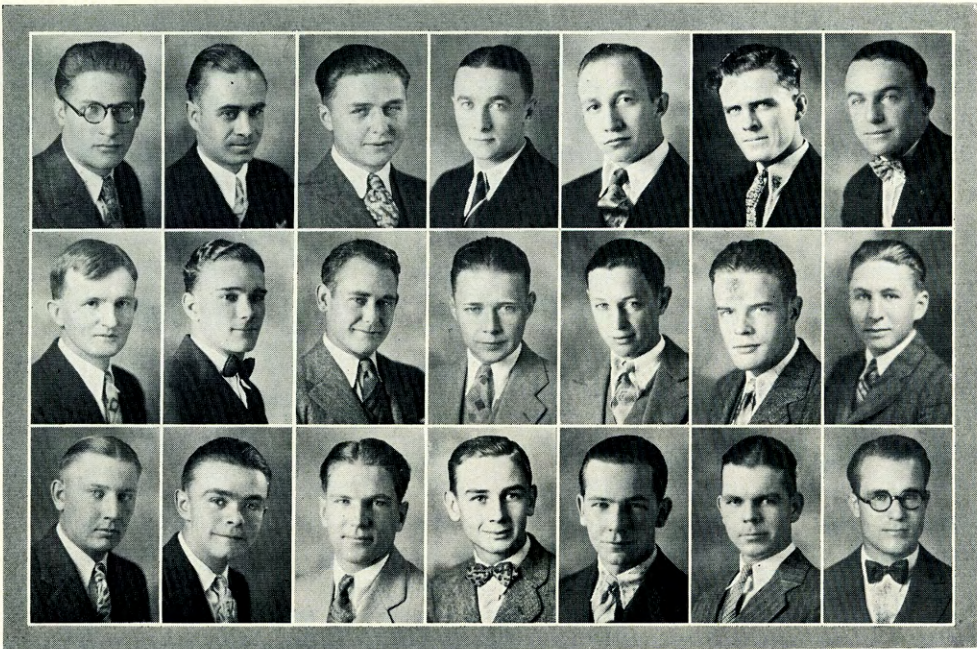

BROOKS, GRUBB, LONG, SWANK, STEWART, DRAGOO, COULSON
WALLERSTEDT, GALLION, SMITH, WAGNER, KNISLEY, VANDEWATER, M. WILLIAMS
LALA, H. HARPER, LINDNER, R. HARPER, D. WILLIAMS, MACY, ANDERSON

A FEW ON THE FRATS

RECENTLY the Phi Mus were honored by the visit of a brother from an eastern school; expecting to be entertained by a little concert from the boys, he turned the conversation to the subject of music, in hopes of hearing a string quartet or perhaps a 'cello solo. Imaginé the boys' embarrassment on finding that all the faculty brothers were out of town, and that Leo Legleiter had lost the crank to his victrola!

It seems that when the Betas adopted a standard paddle they started something that went the rounds.

The Kappa Phis were having trouble with one pledge, who threatened to quit. When cornered by three or four of the actives and questioned as to what were his reasons, he made this reply: "Oh, no, I don't mind being paddled every night, and I like to shine shoes. Sleeping on the floor when there is company doesn't bother me much, either, but when you big stiffes insist that I go to Sunday School with you every Sunday, it's too much to take without kicking."

Was that red placard with the bold, black letters, so proudly displayed on the Sigma Tau house, just an attempt to pull something original for once? Anyway, the Kappa Phis were quarantined first, so Steeples' bid to fame gained him nothing but a three weeks' rest.

This is one on the Kappa Beta Taus—Dinner at the house was being vigorously enjoyed when one of the boys asked, "Say, who knows what kind of meat this is that we are eating?" Conjectures were many, and conclusions were few; some declared it to be duck, while others were of the opinion that it was mutton. In fact, it remained a complete mystery until somebody else suddenly broke up conversation by asking, "Who knows where Sandy is?" Sandy was the house dog.

Instructor in Greek history: "What were the Olympic games?"

Phi Mu Pledge: "Pinochle, poker, snooker, and crapshooting."

One more on the Sigma Taus, that jolly bunch of Greeks (Egyptians, Africans, farmers and snooker-players, etc.)—Not so long ago, the boys decided that they would throw a little party at the house, inviting a few choice lady friends to help them make Much Ado About Nothing. This little affair, of course, was to occur all unbeknownst to the Powers That Be. Very late in the evening, when everyone had tired of the amusements offered and desired something else to do, there came a loud knock on the door. Instantly the lights were extinguished and silence reigned supreme. (Not too supreme, for chairs could be heard falling in several parts of the room.) When it was discovered it was only one of the gang returning from a late date, the lights were turned on. And what do you think? There sat Easter and Sanders under the table wrapped in a fond embrace and singing "Hail, Hail, the Gang's All Here."

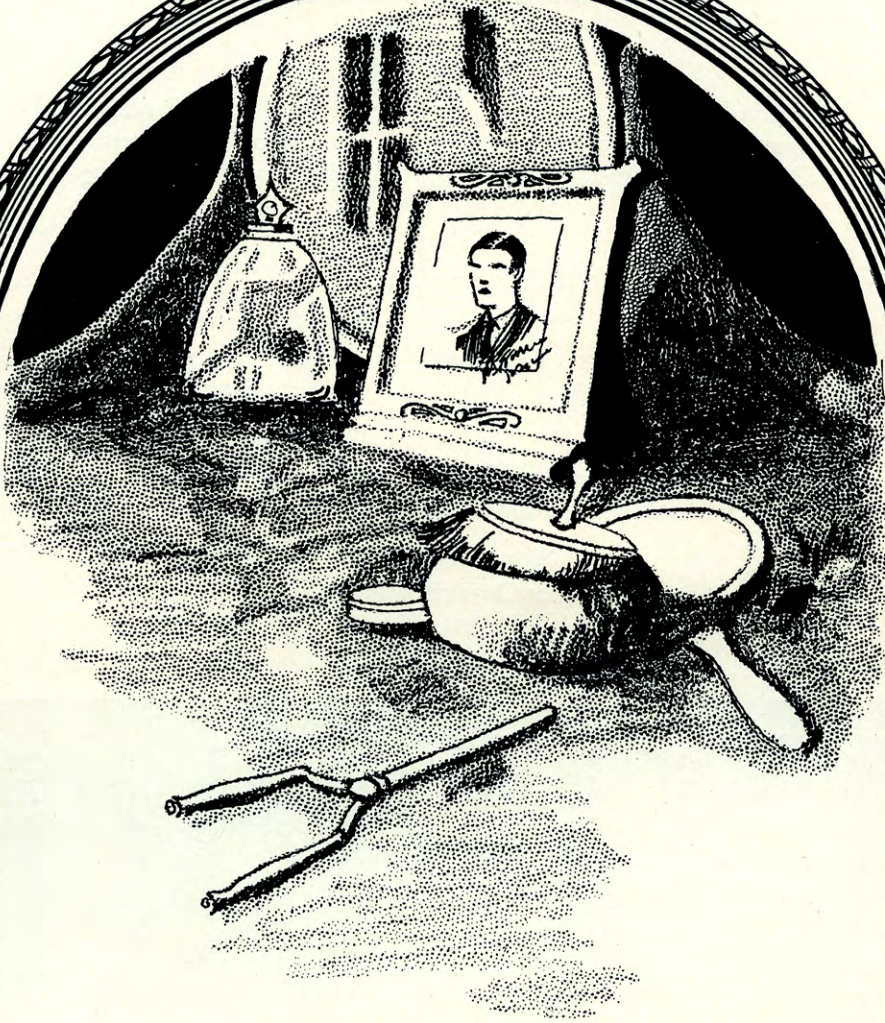

SORORITIES

PANHELLENIC

Organized December 12, 1925

OFFICERS

Alpha Sigma Alpha	<i>President</i>
Theta Sigma Upsilon	<i>Recording Secretary</i>
Delta Sigma Epsilon	<i>Corresponding Secretary</i>
Xi Kappa Psi	<i>Treasurer</i>

REPRESENTATIVES

Alpha Sigma Alpha

MARJORIE REINECKE, *Great Bend*
DOROTHY KING, *Hays*

Theta Sigma Upsilon

HELEN HOCH, *Hays*
MARIE SMITH, *Kingman*

Delta Sigma Epsilon

LEONE MILLER, *Hays*
KATHRYN MARSHALL, *WaKeeney*

Xi Kappa Psi

LENORA McCULLOUGH, *Belleville*
MABLE BYERLEY, *Osborne*

Sigma Sigma Sigma

HELEN CHRISTENSEN, *Menlo*
FLORA ZIEBER, *Pawnee Rock*



CHRISTENSEN, HOCH, REINECKE, KING, ZIEBER
SMITH, MILLER, McCULLOUGH, BYERLEY, MARSHALL

SIGMA SIGMA SIGMA

Founded at Farmville State Teachers College, Farmville, Virginia, 1898

Established at K. S. T. C., December, 1925

Colors—Royal Purple and White

Flower—Purple Violet

Publication—Triangle

MEMBERS

FLORA ZIEBER, *Pawnee Rock*
 GERALDINE COFFIN, *Goodland*
 MARCELLINE HILL, *Plainville*
 VELMA GREEN, *Plainville*

HELEN HERRICK, *Russell*
 NETTYE SHIPLEY, *Smith Center*
 LILLIE BELLE FRAZIER, *Montezuma*
 HELEN CHRISTENSEN, *Menlo*

PLEDGES

DORIS TRIMBLE, *Selden*
 MARIE ZIMMERMAN, *Selden*
 FLORENCE POPE, *Selden*
 PEARL WENGER, *Selden*
 VERA DUE PREE, *Plainville*

FRANCES WORCESTER, *Hill City*
 LORENE DANCER, *Stockton*
 MARION PFISTER, *Pawnee Rock*
 HELENE BOCK, *Goodland*
 CLARA BOCK, *Goodland*
 MATTYE DEANE, *Agra*

In Facultate

MRS. WALTER EMCH

Patronesses

MRS. CLIFFORD MORRISON
 MRS. A. F. COCHRAN



PFISTER, HILL, POPE, DUE PREE, WORCESTER, GREEN, H. BOCK
 HERRICK, TRIMBLE, WENGER, COFFIN, ZIEBER, DANCER
 CHRISTENSEN, FRAZIER, C. BOCK, DEANE, ZIMMERMAN, SHIPLEY

ALPHA SIGMA ALPHA

Founded at Virginia State Teachers College

Colors—Pearl White and Crimson; Palm Green and Gold

Flowers—Aster and Narcissus

Jewels—Pearl and Ruby

Publication—The Phoenix

MEMBERS

MARJORIE REINECKE, *Great Bend*
FRANCES REIFF, *Russell*
DOROTHY MORRISON, *Hays*
DOROTHY KING, *Hays*
MAURINE SPEER, *Hays*
ELEANOR CHITTENDEN, *Hays*
JANE SKINNER, *Stockton*

ALICE NIELSEN, *Natoma*
VIRGINIA SAILORS, *Dodge City*
MARJORIE WALKER, *Brounell*
BELVA MOTZ, *Selden*
NOVALINE HICKMAN, *Hays*
LUCILLE FULLER, *Ellis*
ELEANOR HAWES, *Gorham*

Pledges

GARNELL DAVIS, *Hays*
MISS ELIZABETH AGNEW
MISS MILDRED STEPHENS

EDNA LANDRUM, *Hays*
SYLVIA SCHLEGEL, *Hays*
MRS. J. G. BRENNER
MRS. C. G. COCHRAN



SKINNER, SAILORS, CHITTENDEN, NIELSEN, WALKER, YOUNG
REIFF, REINECKE, MORRISON, MOTZ, HICKMAN
BISHOP, FULLER, HAWES, PRINCE, KING

DELTA SIGMA EPSILON

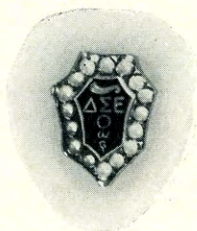

Founded at Miami University, Oxford, Ohio

Rho Chapter installed October 2, 1925

Colors—Olive, Green and Cream

Flower—Cream Tea Rose

Publication—Shield

MEMBERS

ARDELIA WAMHOFF, *Holyrood*,
RUTH MEYER, *Bison*
LEONE MILLER, *Hays*
MARIE PIVONKA, *Timken*
EVELYN WAGNER, *Ellinwood*

MARGARET CAIN, *Hays*
ESTA MOSER, *Lenora*
KATH. MARSHALL, *WaKeeney*
JULIA TRAPP, *Bunkerhill*
BERNICE MORRIS, *Barnard*
HILA JANSEN, *Bison*

DOROTHY LEGLEITER, *La Crosse*
ELIZABETH SPILKER, *Ellis*
CAROLINE SPILKER, *Ellis*
VERNA PALMER, *Lucas*
THELMA WILSON, *La Crosse*

PLEDGES

MARJORIE MCLEOD, *Hays*

ARDELL WALDEN, *Burr Oak*

EFFIE MAE MCWILLIAMS, *Quinter*

In Facultate: MISS MARY ANN STEPHENS, MISS ETHEL SNODGRASS



MILLER, PIVONKA, WAGNER, CAIN, MOSER, MARSHALL
TRAPP, MORRIS, LEGLEITER, WALDEN, MCLEOD
E. SPILKER, PALMER, C. SPILKER, WILSON, JENSEN

THETA SIGMA UPSILON

Organized as Zeta Sigma Phi in 1927



Installed as Mu Chapter of Theta Sigma Upsilon on October 11, 1929, at K. S. T. C.

MEMBERS

MARIE SMITH, *Kingman*
DOROTHY DOPP, *Glasco*
NORMA GODDARD, *Phillipsburg*
RAMONA WOLKENDORFER, *Herndon*

LEONA GRISWOLD, *Rossville*
KATHLEEN COLEMAN, *Norton*
HAZEL BRADSHAW, *Hays*

HELEN HOCH, *Hays*
GRACE BLOOME REES, *Rexford*
SARAH IFLAND, *Hays*
WILABOUR HARDY, *Hays*

VERA GRUNDMEIER, *Fairport*
FERYL SPANIOL, *Dodge City*
In Facultate
MRS. NITA LANDRUM

Pledges to Zeta Sigma Phi
GLADYS SPANIOL, *Dodge City*
DELORES ROMEISER, *Timken*

Patronesses
MRS. W. A. LEWIS
MRS. GEORGE PHILIP, JR.



SMITH, DOPP, GODDARD, GRUNDMEIER, WOLKENDORFER
GRISWOLD, ROMEISER, COLEMAN, BRADSHAW, F. SPANIOL
HARDY, G. SPANIOL, HOCH, REES, IFLAND

XI KAPPA PSI

Organized at Kansas State Teachers College in 1928

Colors—Rose and Silver

Flower—Killarney Rose

MEMBERS

MAY HEILMAN, *Almena*
 PHYLLIS FORNEY, *La Crosse*
 JEWELL ROYSE, *Langdon*
 JOSEPHINE GRIMES, *Milo*
 FLORENCE SMITH, *Larned*
 MAMIE MORRISSETTE, *Clifton*
 CLOVIS ENGLISH, *Lincoln*

In Facultate

MISS LUCILLE FELTEN

MABLE BYERLEY, *Osborne*
 HELEN FAIRCHILD, *Bunkerhill*
 MARGARET BROWN, *Brewster*
 HELEN HOLLENBECK, *Brewster*
 LENORE McCULLOUGH, *Belleville*
 RUTH MOORE, *Stockton*
 MARGARET LUDLOW, *Morland*

Patroness

MRS. H. R. BRYAN



FORNEY, LUDLOW, BROWN, MORRISSETTE, HEILMAN
 McCULLOUGH, BYERLEY, SMITH, GRIMES

SLANDER SHEET OF THE SISTERHOODS

WELL, we always contended that it would come to pass sooner or later, but we hardly expected it so soon. And neither did we expect that Xi Kappa Psi would be the first sorority to do it. Yet the fact remains that they have done it, and will very likely do it some more. Yes, you guessed it the first time. The girls are using paddles! No, we don't know where they got the paddles, but we do know that they spent a hectic evening at the Beta house not so long ago, and the next day a Beta pledge was seen making paddles.

No, of course it wouldn't do to mention any names, but it is a great mystery to us how some of our girl friends can manage to wear less clothes in the summer than they do in the winter.

And then there is the great problem confronting the Alpha Sigs: To wit, how are they to keep a nice green lawn free from footpaths when their neighbors just won't use the sidewalk?

Oh, yes, 'twas very clever of the Delta Sigs to send their pledges out after cats, but we can't understand their object in so doing. Just as a matter of opinion, we'd say that they were "catty" enough before.

We think it's certainly the proper thing for the sororities to require their pledges to practice dancing a half hour every day, but might it not be a good idea for the actives to do likewise?

We heard an interesting little story the other day about a girl that furnished her room entirely with antiques. Everyone on the campus was remarking about it until it was learned that said room was at the Tri Sig house and that said girl was a Tri Sig. It was no news at all then, for everyone knows that the Tri Sig house is full of antiques.

Judging from appearances, we'd say that Luther Muirhead and Marjorie Reinecke have a sad case of love. Luther is a bright young man and Marjorie is an Alpha Sig.

Spending a little time eavesdropping the other day, we heard a young man say that he thought some of the Theta Sigs were "just simply dove-like." The only solution that we could figure out was that they must be pigeon-toed.

Speaking of the Theta Sigs, we heard this one on them; they thought that it would be very nice to give something in the nature of a birthday present to one of their patronesses at the appropriate time. Discussion lasted far into the night and no conclusion was arrived at, until one of them spoke, "Why not give her some book-ends?"

A pledge spoke up: "Fine, I have some old books you can tear up."



PI KAPPA DELTA

Founded at Ottawa University, Ottawa, Kansas, 1912
Nu Chapter installed at K. S. T. C., October 4, 1924

NATIONAL HONORARY FORENSIC

MEMBERS

EDWARD CAIN, *Hays*
BERNARD ROTH, *Hays*
LEONE MILLER, *Hays*
JOSEPHINE HUNT, *Hays*
MARGARET CAIN, *Hays*

EUGENE MCFARLAND, *Hays*
CLIFFORD MILLER, *Hays*
CLYDE PUTNAM, *Haven*
PAUL ANDREE, *Altet*
WILABOUR HARDY, *Hays*

IN FACULTATE

PROF. JAMES R. START
PROF. LYMAN D. WOOSTER

PROF. JOSEPHINE WEATHERLY
PROF. ROBERT L. PARKER

HONORARY

ARCHDEACON C. E. COLES

CECIL MCKEE



E. CAIN, START, ANDREE, PARKER, C. MILLER, HUNT
WOOSTER, L. MILLER, WEATHERLY, ROTH, COLES, MCFARLAND
MCKEE, HARDY, M. CAIN, PUTNAM

KAPPA OMICRON PHI



Founded at Teachers College, Maryville, Mo., 1923

Established at K. S. T. C., January, 1925

Colors—Red and Gold

Flower—Poppy

Publication—Distaff

NATIONAL HOME ECONOMICS, HONORARY

MEMBERS

MILDRED LONNER, *Shields*

HELEN HOCH, *Hays*

THANET WRIGHT, *Barnard*

ALICE WEIGEL, *Victoria*

MARIE SMITH, *Kingman*

In Facultate

MISS ETHEL SNODGRASS

MISS MARY ANN STEPHENS



STEPHENS, LONNER, HOCH
SMITH, WRIGHT, WEIGEL

SIGMA PHI GAMMA

Beta Chapter installed in 1927

Colors—Blue and Gold

Flower—Rose

MEMBERS

NINA ALEXANDER, *Copeland*
 FLORA ZIEBER, *Pawnee Rock*
 EMMA FURTHMYER, *Gorham*
 ROMONA WOLKENSCHORFER, *Herndon*
 LUCRETIS DAVIS, *Mentor*
 LENORA McCULLOUGH, *Belleville*
 MABLE BYERLEY, *Osborne*
 BRACE BLOOME REES, *Rexford*

In Facultate

MISS HARRIET SCHWENKER

SARAH IFLAND, *Hays*
 EDNA MARIE BROWN, *Burr Oak*
 JUNE HARLAN, *WaKeeney*
 VEDA VENNEBERG, *Hays*
 ETHEL ARTMAN, *Plainville*
 HELEN FAIRCHILD, *Bunkerhill*
 FLORENCE BODMER, *Waldo*
 REGINA BRULL, *Hays*

Patroness

MRS. DONALD S. GATES



HARLAN, FAIRCHILD, VENNEBERG, BYERLEY, IFLAND, McCULLOUGH
 FURTHMYER, BODMER, DAVIS, ALEXANDER, REES, ZIEBER
 GATES, BRULL, SCHWENKER, WOLKENSCHORFER, BROWN



Y. M. C. A.

THE Y. M. C. A. is a non-denominational organization, and all students are welcome to join. Regular weekly meetings are held.

The organization was formed to further in every way the spiritual development of its members. It offers to every boy unlimited possibilities of friendship and comradeship. Further than this, through its weekly meetings, it offers an opportunity to the men of the campus to get together and discuss campus life in the light of the teachings of Christ.

CABINET

RAYMOND FRYAR	President
HAROLD COPELAND	Vice-President
LAWRENCE SAYLER	Assistant Vice-President
LLOYD WHITHAM	Secretary-Treasurer
HARRY GLASS	Financial Chairman
HUGH FRUSHER	Social Chairman
CLIFFORD MILLER	World Service Chairman
CLARENCE YOUSE	Publicity Chairman
T. W. WELLS	Faculty Advisor

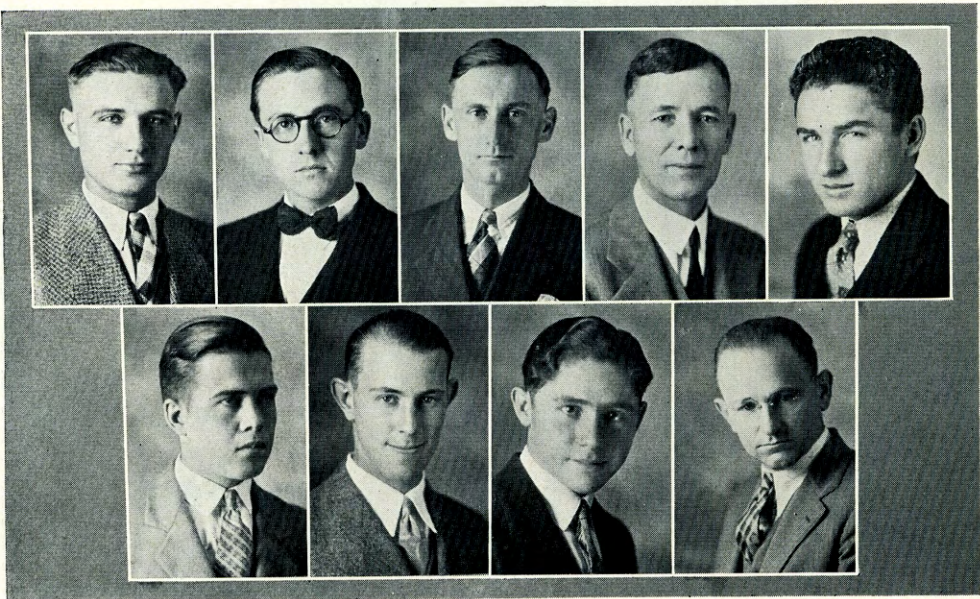

FRYAR, YOUSE, SAYLER, WELLS, COPELAND
FRUSHER, GLASS, WHITHAM, MILLER

Y. W. C. A.

WORKING along the same line as the Y. M. C. A., the Y. W. C. A. strives for a student three-fold development. Spiritual, physical, and mental. The organization holds weekly meetings and each and every girl is invited to come and take part in these meetings. Probably no organization plays such a great part in a girl's life on the campus of K. S. T. C. as does this one, having as its main purpose the extension of fellowship between all students, domestic and foreign.

CABINET

MARJORIE McVICKER	President
NINA ALEXANDER	Vice-President
MILDRED BLICKENSTAFF	Social Chairman
ETHEL SHEARER	Treasurer
HELEN HILL	Secretary
MILDRED HENNINGSEN	Corresponding Secretary
LEONE SMITH	Financial Chairman
KATHERINE RHOADES	Publicity Chairman
EDITH MASON	Music Chairman
EMILY FRUSHER	Poster Chairman
MAUDE GORHAM	Faculty Sponsor



McVICKER, HILL, FRUSHER, SHEARER, ALEXANDER
BLICKENSTAFF, L. SMITH, MASON, HENNINGSEN, RHOADES

Y. W. C. A.



GIRL RESERVES



THE Girl Reserve is an organization that meets every Tuesday morning at 9:35 for the purpose of training leaders in Girls' activities.

Being the second largest organization on the campus, it was naturally looked to for many of the girl leaders of the campus and acting true to form it has strengthened the fellowship between all girls upon the campus.



First row—CHRISTENSEN, CRISSMAN, FAIRCHILD, H. GLASS, LOFLIN, MEYER, ABBOTT, YEAGER
 Second row—L. GLASS, McCULLEN, DOAK, JOHNSON, McFARLAND, RISHL, McBEE, ANDERSON
 Third row—METCALF, A. SMITH, SHIPLEY, TOURTILLOTT, McNALL, MILLS, WAGG
 Fourth row—L. SMITH, DISNEY, CARDEN, J. SMITH, MILLS, PERKINS, ROUNER
 Fifth Row—PERSONETTE, MORRIS, STRADEL, DENIO, GRIMES, F. SMITH, WELLS

ART LOVERS' CLUB

MEMBERS

MARJORIE REINECKE, *Great Bend*
 ELIZABETH JONES, *Otis*
 GENEVA WRIGHT, *Kinsley*
 MILDRED MYERLY, *Lyons*
 RUTH HAAS, *Bushton*
 AGNES BLOCKLINGER, *Miltonvale*
 JEANNETTE SMITH, *Oakley*
 MARGARET MEADE, *Hays*
 DORIS DISNEY, *Ellis*
 EDITH LOFLIN, *Ogallah*

MABLE RUFF, *Junction City*
 HELEN CHEGWIDDEN, *Lucas*
 FLORENCE DANIELS, *Garfield*
 ANNA BYERLY, *Tribune*
 ALICE HEDGES, *Hays*
 MYRTLE BURDITT, *Coldwater*
 EILEEN NORTHUP, *Quinter*
 OLIVE KING, *Hays*
 LILLIAN GLASS, *Ellis*
 OPAL JOHNSON, *Trousdale*

In Facultate

MISS ELSIE HARRIS



BURDITT, REINECKE, JONES, WRIGHT, MYERLY
 HAAS, BLOCKLINGER, SMITH, RUFF, MOSER
 CHEGWIDDEN, DANIELS, BYERLY, HEDGES

S. A. I.

The S. A. I. Club is an organization for the development of a professional Music Sorority.

MEMBERS

FADONNA WRIGHT, *Kinsley*
 LAURA TALBOTT, *Colby*
 JOSEPHINE CUNNINGHAM, *Morland*
 LOIS RARICK, *Hays*
 GENEVA WRIGHT, *Kinsley*

MARGARET RARICK, *Hays*
 TELKA KRAUS, *Hays*
 LILLIAN COOLBAUGH, *Stockton*
 DOROTHY KING, *Hays*
 EDITH MASON, *Wa Keeney*

In Facultate

MRS. CLARA MALLOY

MISS LUCILLE FELTON
 MRS. C. F. WIEST



F. WRIGHT, TALBOTT, CUNNINGHAM, L. RARICK, G. WRIGHT
 M. RARICK, KRAUS, COOLBAUGH, KING, MASON

HOME ECONOMICS CLUB

MEMBERS

ALICE WEIGEL, *Victoria*
HELEN KADEL, *Scottsville*
AGNES McPEAK, *Hunter*
MARIE SMITH, *Kingman*
VIVIAN REEVES, *Wa Keeney*
MILDRED LONNER, *Shields*
THANET WRIGHT, *Barnard*
ORVETTA JAIN, *Waldo*

ALTA COURTNEY, *Collyer*
HELEN BOCK, *Goodland*
CLOVIS ENGLISH, *Lincoln*
ANNA BYERLEY, *Tribune*
HELEN HOCH, *Hays*
MARGARET SHOVER, *Beeler*
GERTRUDE ANGELL, *Portis*
RUTH MOORE, *Stockton*

BIRDINA HACKETT, *La Crosse*

In Facultate

MISS ETHELL SNODGRASS

MISS MARY ANN STEPHENS



SMITH, McPEAK, HOCH, KADEL, ANGELL, WEIGEL
REEVES, LONNER, WRIGHT, SHOVER, MOORE, BYERLEY
JAIN, HACKETT, COURTNEY, ENGLISH, BOCK

COMMERCIAL CLUB

MEMBERS

LOWELL YASMER, *Arnold*
 WILMA MCBURNEY, *Kingman*
 JESSE ZONGKER, *Zenith*
 MARY GROVE, *Dorrance*
 LUCRETIA DAVIS, *Mentor*
 NORINE SCHYLER, *Hays*
 WILLIAM BOBBITT, *Peru, Neb.*
 WILMA WYLIE, *Quinter*
 ARTA EDWARDS, *La Crosse*
 GEOA DOERSCHLAG, *Arnold*
 FLORENCE BODMER, *Waldo*
 EMMA FURTHMYER, *Gorham*
 GRACE REES, *Rexford*
 FAY HATCHER, *Minneapolis*
 HAZEL LUTZ, *Sharon Springs*
 JUNE HARLAN, *Wa Keeney*
 ELSIE WHEAT, *La Crosse*
 SARAH IFLAND, *Hays*

HELEN DAVIS, *La Crosse*
 DONALD S. GATES, *Hays*
 SETH ARNOLD, *Hays*
 WILLIAM C. BUGG, *Ellis*
 REGINA BRULL, *Hays*
 ORVILLE FURTHMYER, *Gorham*
 ESTHER KOLSKY, *Hays*
 ALBERTINE MORRISSETTE, *Clifton*
 MAMIE MORRISSETTE, *Clifton*
 IRENE ADAMS, *Dodge City*
 DOROTHY GLEASON, *Kinsley*
 RAYMOND FRYAR, *Haven*
 LAWRENCE EICHMAN, *Palco*
 ADOLPH ANDERSON, *Osage City*
 ROSE JANDA, *Wilson*
 HELEN FAIRCHILD, *Bunker Hill*
 MABLE BYERLY, *Alton*
 CHESTER BILLINGS, *Hays*



YASMER, MCBURNEY, ZONGKER, GROVE, L. DAVIS, SCHYLER, BOBBITT
 WYLIE, EDWARDS, DOERSCHLAG, BODMER, FURTHMYER, REES, HATCHER
 LUTZ, HARLAN, WHEAT, IFLAND, H. DAVIS, GATES

CAT'S MEOW

Organized in September, 1928

GERALD YOUNG	President
JAMES NORTON	Vice-President
HAROLD COPELAND	Secretary-Treasurer

MEMBERS OF EXECUTIVE COUNCIL

GERALD YOUNG	Vice-President
GLEN LOWRY	Representative

MEMBERS

GERALD YOUNG, <i>Oakley</i>	GLEN LOWRY, <i>Webster</i>
JAMES NORTON, <i>Cawker City</i>	CECIL HARRIS, <i>Hoxie</i>
LYLOYD CUNNINGHAM, <i>Hays</i>	OTIS WILEY, <i>Hays</i>
WILLIAM WAGNER, <i>Wa Keeney</i>	ERNEST MOSER, <i>Lenora</i>
HAROLD COPELAND, <i>Hays</i>	LAWRENCE ROMEISER, <i>Timken</i>
ARNOLD ANDERSON, <i>Oberlin</i>	FRANK VAN DEWATER, <i>Hays</i>
DALE KELLY, <i>Phillipsburg</i>	GERALD LONG, <i>Wa Keeney</i>
ROBERT KRAISINGER, <i>Timken</i>	

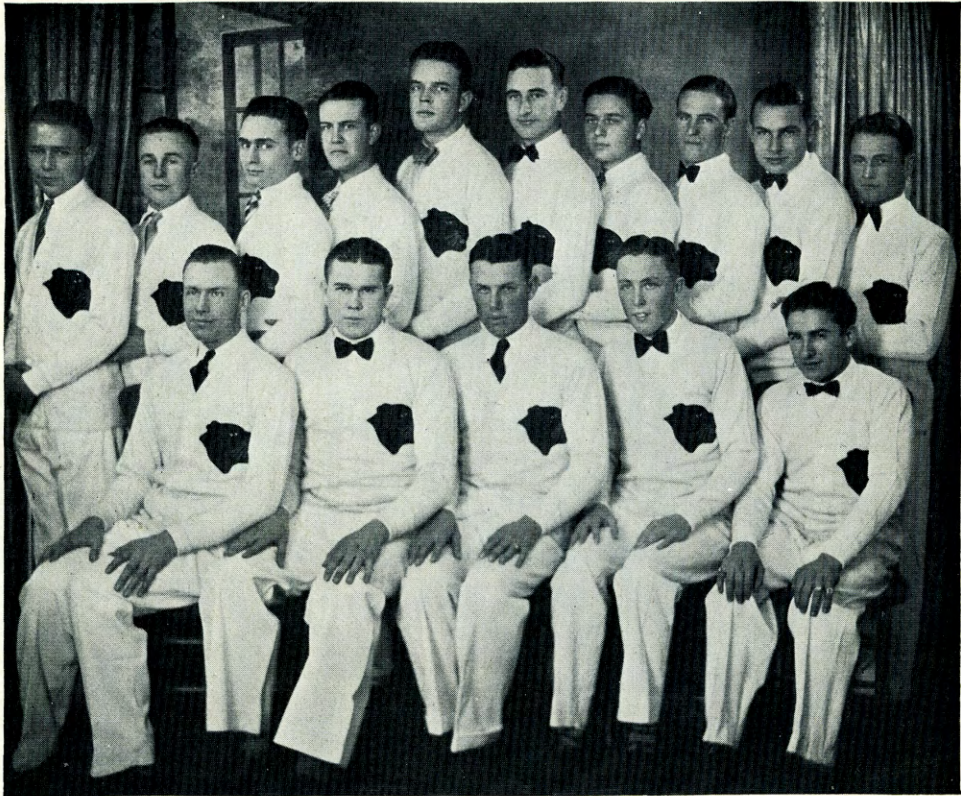

WAGNER, WILEY, MOSER, HARRIS, VANDEWATER, ROMEISER, LONG, CUNNINGHAM, KRAISINGER,
NORTON
ANDERSON, KELLY, LOWRY, YOUNG, COPELAND

TIGERETTES

Organized in September, 1928

MARIE PIVONKA	President
ELIZABETH YOUNG	Vice-President
NETTYE SHIPLEY	Secretary-Treasurer

MEMBERS OF EXECUTIVE COUNCIL

GENEVA WRIGHT	Secretary-Treasurer
MARIE PIVONKA	Representative

MEMBERS

MARIE PIVONKA, *Timken*
 ARDELL WALDEN, *Burr Oak*
 NETTYE SHIPLEY, *Smith Center*
 GENEVA WRIGHT, *Kinsley*
 DELORES ROMEISER, *Timken*
 JOSEPHINE GRIMES, *Milc*
 FADONNA WRIGHT, *Kinsley*
 HAZEL BRADSHAW, *Hays*

VELMA GREEN, *Plainville*
 ELIZABETH YOUNG, *Oakley*
 LEIGH MILLER, *Houston*
 MARGARET BROWN, *Brewster*
 CLARA POWELL, *Kannoplis*
 WILMA REINHARDT, *Bison*
 JOYCE LYON, *Sterling*
 MARJORIE WALKER, *Brounell*



GRIMES, F. WRIGHT, BRADSHAW, GREEN, YOUNG, MILLER, BROWN, POWELL, REINEHARDT, LYON
 ROMEISER, PIVONKA, SHIPLEY, WALDEN, G. WRIGHT

MEN'S GLEE CLUB

VAN AMBROSE CHRISTY, *Director*

First Tenors—FORREST BROWN, DORSEY BROWN, GILBERT LANDRY, MELVIN TORRY, LYMAN EELLS, LEO LEGLEITER

Second Tenors—LEO EDGINGTON, LLOYD WHITHAM, GALEN HOUDYSHELL, CHARLES EADES, FRANK VAN DE WATER, MARVIN BARROWS, SAM ROBINSON, VICTOR WELLS

Baritones—JOHN ANDERSON, FLOYD LEE, HARRY HARPER, RALPH HARPER, EDWIN COOKE, PAUL ANDREE

Basses—CLYDE SMITH, WALDO WICKIZER, BERNARD ROTH, STANLEY CLARK

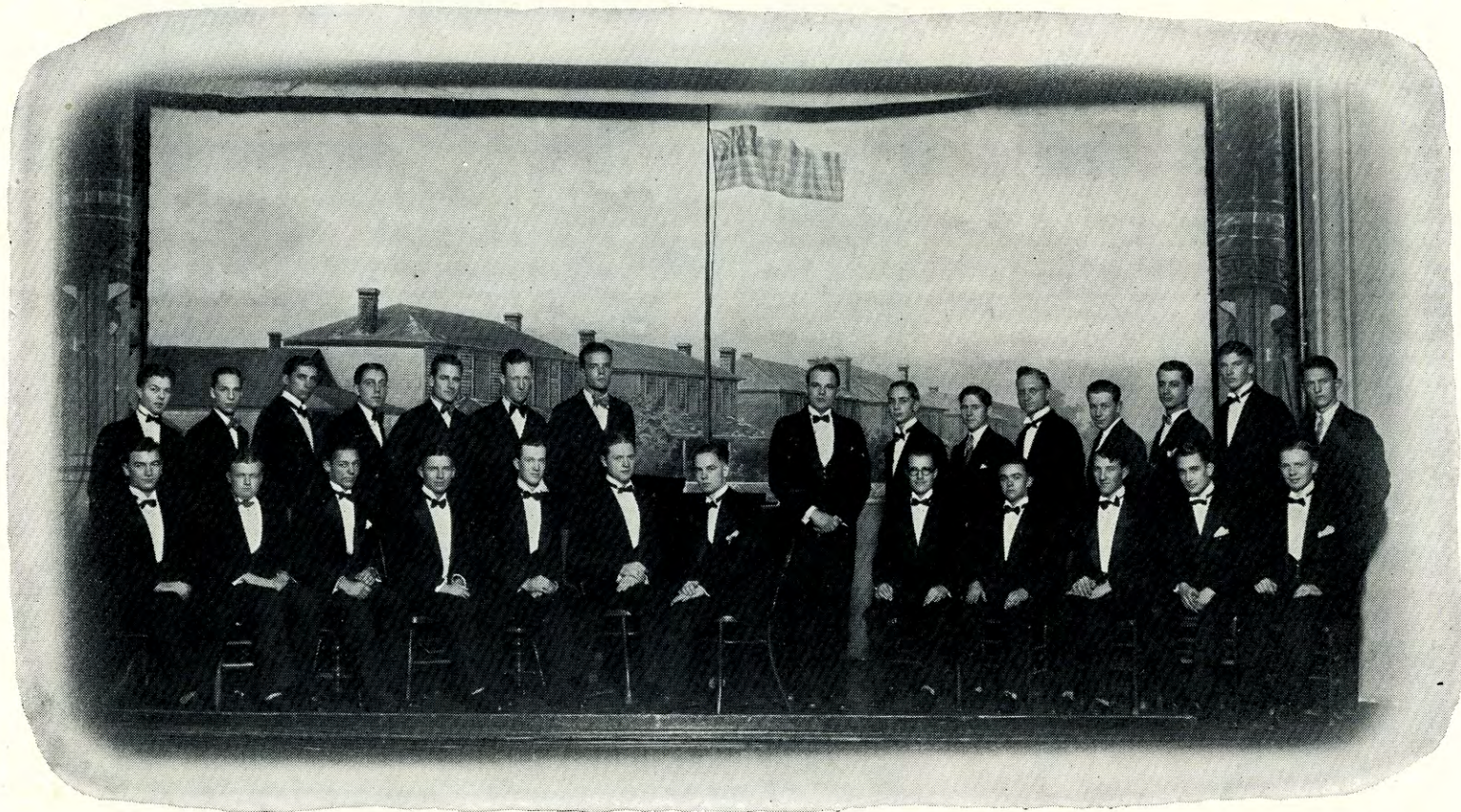

Top row—LANDRY, F. BROWN, D. BROWN, HOUDYSHELL, ROBINSON, BARROWS, VAN DE WATER, CHRISTY, R. HARPER, WHITHAM, ANDREE, LEE, B. ROTH, COOKE, STOCK,
Bottom row—LEGLEITER, EELLS, TORREY, EDGINGTON, KOBLE, EADES, WELLS, ANDERSON, H. HARPER, CLARK, SMITH, WICKIZER

VARSITY OCTETTE



EADES, COOKE, WICKIZER, CLARK
F. BROWN, LANDRY, KOBLER, H. HARPER

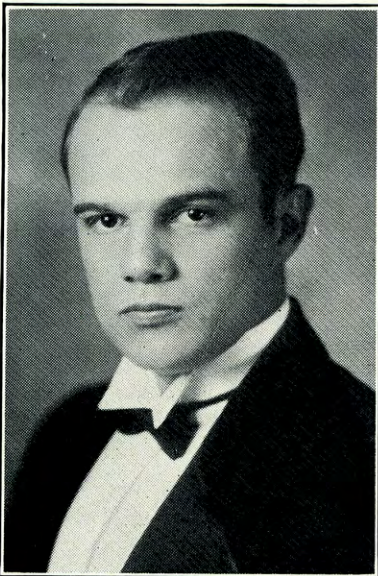

VAN AMBROSE CHRISTY
Director



MISS LOIS RARICK
Accompanist

WOMEN'S GLEE CLUB



H. E. MALLOY
Director



LEONE GRISWOLD
Accompanyist

ENSEMBLE



L. RARICK, KRAUS, WRIGHT, COOLBAUGH, WILLIAMS
GRISWOLD, WAGNER, M. RARICK, KING

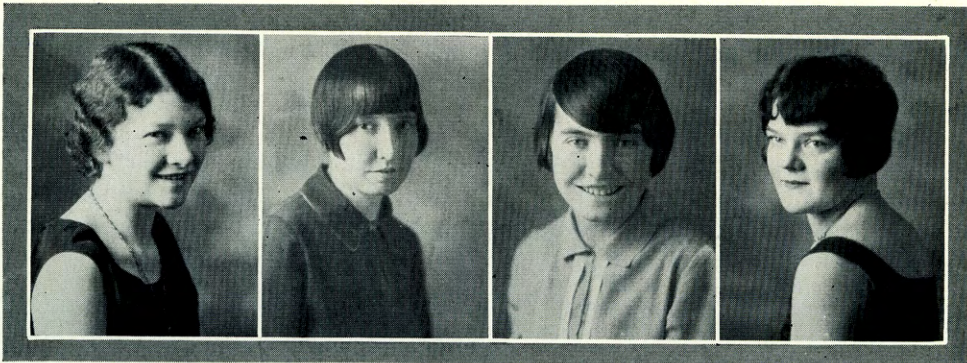

FADONNA WRIGHT
Soprano

MARGARET RARICK
Contralto

LOIS RARICK
Violinist

GENEVA WRIGHT
Reader

Varsity Quartet



F. WRIGHT, POWELL, RARICK, HUNT GRISWOLD

ACTIVITIES

Many opportunities are given the students for development and individual broadening through extra-curricular activities. These are open to all students in the college, and any student may take one or more of these as he wishes.

In athletics, men may enter into both intercollegiate and intramural sports; these include football, basket ball, track, wrestling, baseball, tennis, and golf. An extensive program of athletics for women is sponsored by the Women's Athletic Association; this program covers hiking, dancing, playing on various athletic teams, and gymnasium work.

Musical activities are provided for those that desire training in music; these are the band, orchestra, men's glee club, and women's glee club. All of these organizations appear in concerts and at public gatherings at various times throughout the year.

The Young Men's Christian Association and the Young Women's Christian Association, more commonly known as the "Y. M." and the "Y. W.", have student organizations here for the purpose of aiding students in their moral development and furthering the cause of Christianity.

Girl Reserve Leadership, Campfire Activity, and Scouting Activity all have for their purpose the training of leaders in their respective branches of work. This training is very valuable to those students who expect to undertake such work in their teaching.

The Commercial Club, the Art Lovers Club, and the Home Economics Club are more or less professional in nature, each being primarily for those students taking work in its particular department. English Club is an activity for those interested in reviewing current literature, or in original, creative writing. The Nature Club is composed of students interested in nature work and in nature as a means of recreation.

Parliamentary Law is a class activity that meets to study legislative procedure, using Roberts' Rules of Order as a text. Students learn how to properly conduct public meetings from work in this class.

Members of the Reveille Staff and the Leader Staff are given activity credits for the work they do on these publications.

Two pep clubs have been organized, one for the men and one for the women. These clubs furnish stunts and novelties for intercollegiate athletic contests; their purpose is more and better pep.

Debate and oratory activities furnish training for those who wish to try out for the teams. Students representing the College in forensic events are eligible to membership in Pi Kappa Delta, national honorary forensic fraternity.

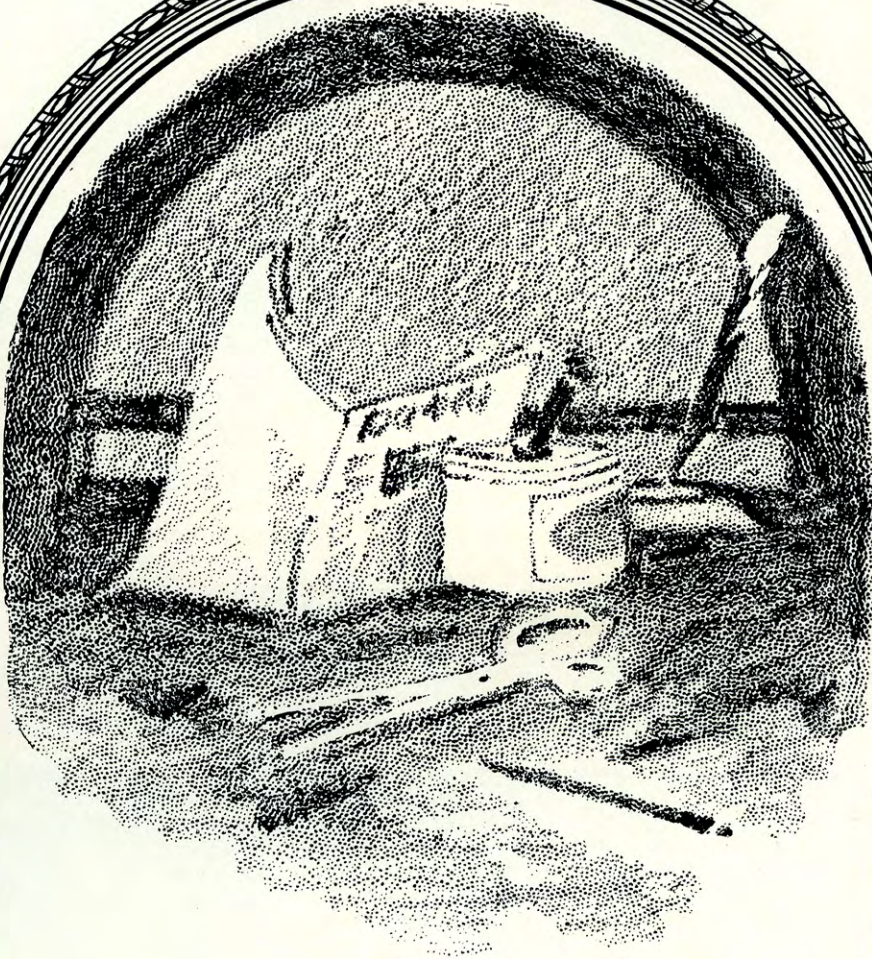

PUBLICATIONS

HAROLD COPELAND, *Editor*ROLLEN NIPPS, *Business Manager*

THE REVEILLE

IT HAS been the purpose of the 1929 Reveille Staff to issue a fuller, broader, and better book than has ever been published before. We believe that through the co-operation and spirit of the student body we have now accomplished our desired task. It is our sincere wish that you keep this book as a remembrance of those activities in which you and your friends participated.



NORTON, SHIPLEY, MACY, GREEN, ANDERSON
GLASS, WRIGHT, BOLLINGER, ZIEBER, YOUNG

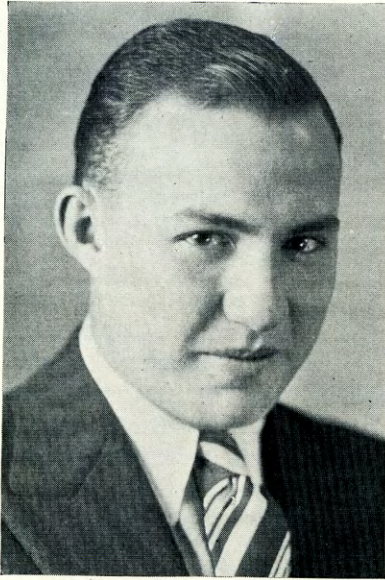

AUBREY ROBERTS *Editor*

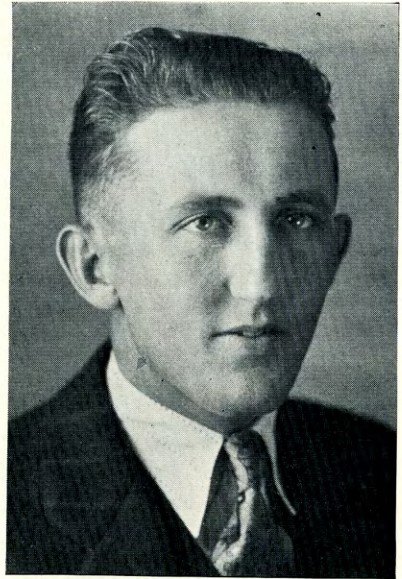

MARVIN BASTIN *Business Manager*

THE LEADER

BEING a student publication the K. S. T. C. Leader naturally strives for betterment of student activities and for the conferring of news that is the most interesting to the student body. It is edited weekly and is classed as one of the best school papers in Kansas.



MILLER, PHILLIPS, BROWN, SWANK
MUTH, SHIPLEY, BOLLINGER

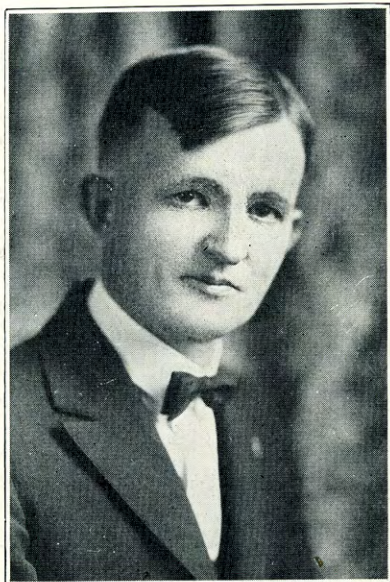

WALTER WALLERSTEDT
Printer

"THERE'S not much to say about a good man except that he is good."

How true are these words and how well they apply to Walter Wallerstedt. If there is ever anyone that needs any help, Walter will help him.

Yet his supreme goodness does not end there. His greatest ability comes in being one of the best printers to be found. For the many years that he has put out the Leader, Public Service, etc., we can say that his record is great and that his errors are small.

It is here that this Reville staff wishes to thank him for his services that he has rendered in order to make our book a success.

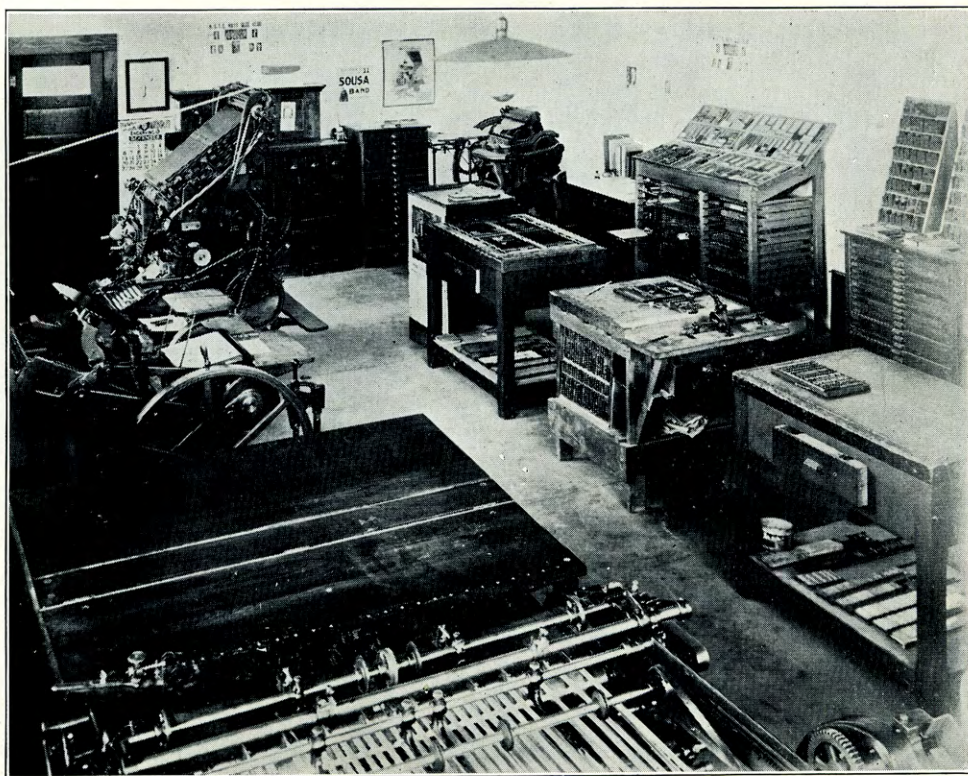

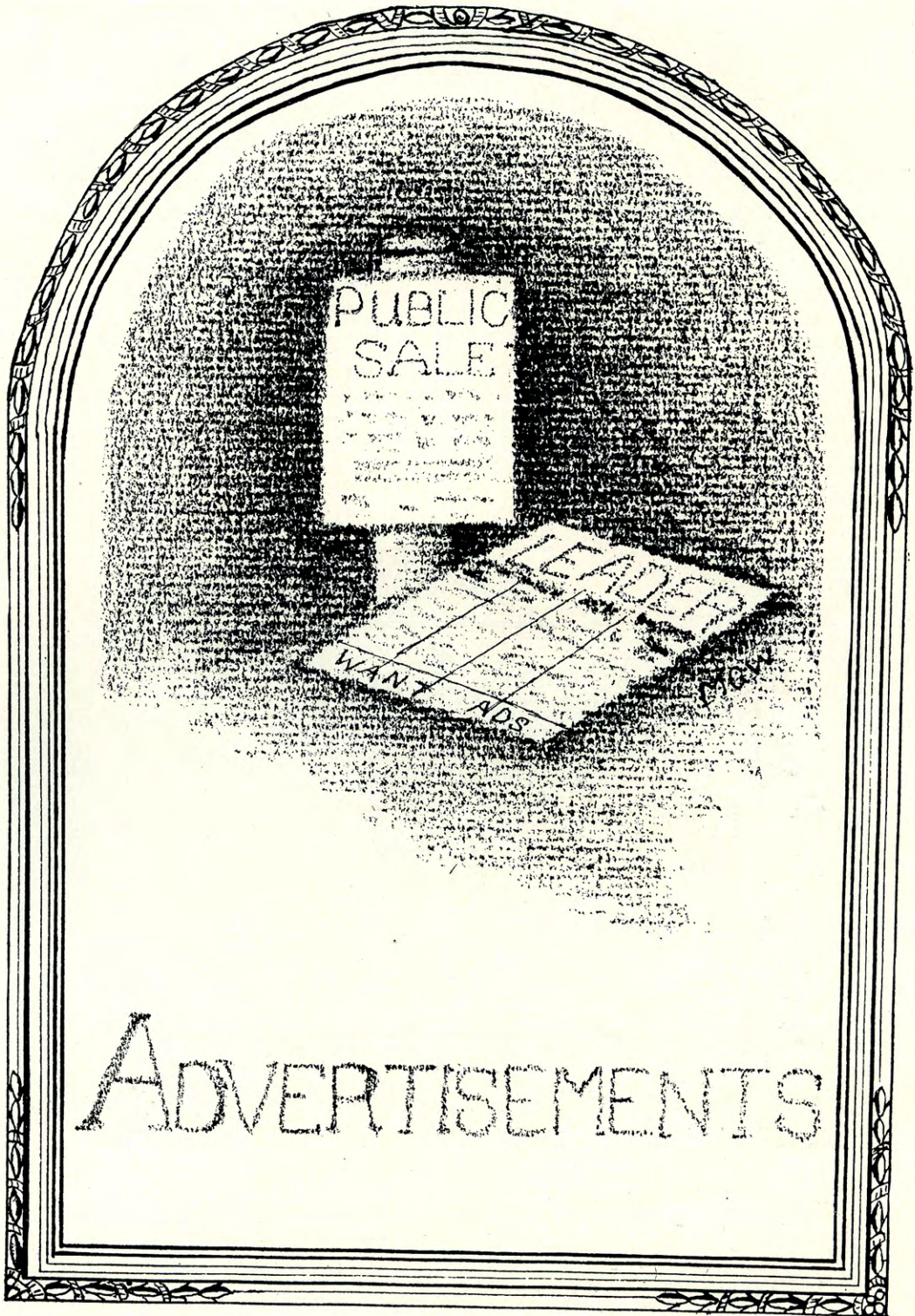

EKEY STUDIO

*Finest of
Photographs*



HAYS, KANSAS

KING'S KWALITY ICE CREAM GOLDEN BELT BUTTER

Manufactured by

GOLDEN BELT CREAMERY AND ICE CO.
HAYS

ELLSWORTH ICE CREAM CO.
ELLSWORTH

GOLDEN BELT CREAMERY AND ICE CO.
COLBY

GOLDEN BELT CREAMERY AND ICE CO.
PLAINVILLE

PHONE 640

HAYS, KANSAS

Kream Krust Bread

for

SANDWICHES — TOAST

*A Large Display,
Fresh Every Day*

CAKES
COOKIES
ROLLS
CANDIES

LARZALERE BAKERY

Wiesner's Department Store

A. A. WIESNER

The Place Where You Feel At Home

DRY GOODS, CLOTHING, SHOES, LADIES'
READY-TO-WEAR, NOTIONS, GROCERIES
QUEENSWARE AND FLOOR COVERINGS

*The Largest Department Store
in Western Kansas*

ALL MAIL ORDERS FILLED PROMPTLY

SOUTH MAIN

HAYS, KANSAS

In the quiet little churchyard,
There is a newly-made mound;
And the form that was so cherished,
Has been laid beneath the
ground.
In remembrance of our darling fair,
Let Hoch erect a memorial there.

*Visitors Are Always
Welcome at Our
Manufacturing Plant*

Hoch Monument Works

HOCH BUILDING

PHONE 10

RESIDENCE 507

Compliments of

W. J. Bellman HARDWARE

The Winchester Store

HAYS

KANSAS

Compliments of

H. B. NEISWANGER, D. D. S.

Citizens Bank Building

HAYS

KANSAS

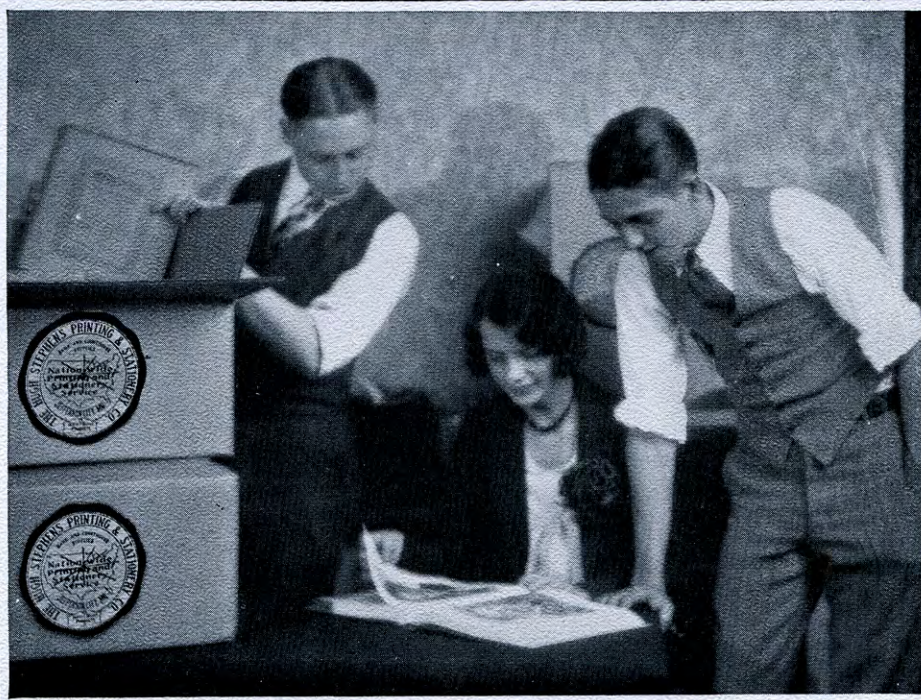

The thrill that Comes Once in a life time

WHEN you open the first shipping case... what a happy thrill!... if your Annual is "Kraft Built." It is a glorious culmination to your months of arduous labor when you find that the final steps in the building of your book have skillfully made your dreams into a beautiful reality. Don't take any chances; be sure your book will cause a thrill of satisfaction; be sure it is "Kraft Built."

THE HUGH STEPHENS PRESS
KRAFT BUILT  SCHOOL ANNUALS
JEFFERSON CITY, MISSOURI

Burger & Baird
OF
KANSAS CITY



MAKERS OF PERFECT PRINTING PLATES
DESIGNERS OF DISTINGUISHED YEAR BOOKS

SCHUELER'S

Billiard Parlor



Make this place your headquarters for
recreation and amusement

ICE CREAM—SOFT DRINKS
CIGARS *and* TOBACCO

PHONE 455

NINTH STREET

HAYS, KANSAS

HARKNESS PHARMACY

DRUGS—BOOKS—KODAKS



A COMPLETE LINE OF
TOILET ARTICLES, DRUG SUNDRIES
CANDIES, BOOKS, MAGAZINES
and NEWSPAPERS

*Prescriptions Filled by Registered
Pharmacists Only*

PHONE 76

117 W. TENTH STREET

Style

You will always find
the Newest Creations
in Wearing Apparel
for Men, Women and
Children at this store

*If you really want the new things,
you will not regret a visit to*

THE CLASSIC-STORE
ALEX E. BISSING

SOUTH CHESTNUT

HAYS, KANSAS

The
**HAYS BUILDING and
LOAN ASSOCIATION**

PAYS SIX PER CENT ON
SAVINGS

Any amount from one dollar
up may be invested

All investments secured by
first mortgages on real estate

*Liberal Withdrawal
Plan*

WRITE OR CALL ON US

HAYS

KANSAS

EUROPEAN ROOMS WITH BATH

Write, Wire or Phone
For Reservations

**. HOTEL .
MULROY**

J. E. ADAMS
Proprietor

North Side, on No. 40 Highway

First Class Cafe in Connection

•
*When in Hays Stop
at the*

HOTEL MULROY

SCHUELER GARAGE

NASH CARS

WILLARD STORAGE BATTERIES
UNITED STATES TIRES
ACCESSORIES *and* REPAIRS

131-133 WEST JUNIATA

PHONE 652 HAYS, KANSAS

ELITE CAFE

*Pleasing You Keeps Us
in Business*



WEST NORTH MAIN

HAYS KANSAS

SCHENK'S *Pharmacy*

DRUGS *and*
SODAS

We Appreciate Your
Patronage

*The Corner Drug
Store*



PHONE 348

HAYS KANSAS

NEVER FORGET
THE



PHONE 12

FOR YOUR CLEANING, PRESSING, ALTERING, AND
TAILORING

We Clean Everything from Gloves to Rugs
and

Specialize in the Care of Delicate Textiles
FOR THAT WELL-DRESSED FEELING

Our Service and Quality Are Second to None

Postage paid one way on all out-of-town orders

115 WEST SECOND

HAYS, KANSAS

GEORGE S. GRASS, JR.

E. B. GRASS

GRASS BROTHERS GROCERS



PHONE 4

HAYS, KANSAS

T. G. REED. & SONS

Exclusive

GROCERIES AND
MEATS

FRUITS AND
VEGETABLES

Modern

OPPOSITE POSTOFFICE

PHONE 480

HAYS, KANSAS

THE NEWS HAYS

Largest Circulation of Any
County Seat Weekly News-
paper in Kansas

3,500

PUBLISHED THURSDAYS

Fully Equipped Job-Printing
Department

News Publishing Company

FRANK MOTZ

Editor and Manager

THE FIRST NATIONAL BANK

HAYS, KANSAS

Established in 1888



The Oldest Bank in Ellis County

A MEMBER OF THE FEDERAL RESERVE
SYSTEM

Progressive, Yet Conservative



OFFICERS

J. A. MERMIS	<i>President</i>
H. W. OSHANT	<i>Vice-President</i>
FRED SCHWALLER	<i>Vice-President</i>
VICTOR HOLM	<i>Cashier</i>
W. J. KARLIN	<i>Assistant Cashier</i>
ZITA PALEN	<i>Assistant Cashier</i>

DIRECTORS

J. A. MERMIS	C. R. HOLLAND
C. A. MERMIS	H. W. OSHANT
M. A. BASGALL	FRED SCHWALLER
TONY JACOBS	

ANSWER THE CALL OF THE REVEILLE AND
BANK WITH US



BASGALL QUALITY GROCERY

GROCERIES — MEATS
AND FRUITS

*The Home of Richelieu
Products*

PHONE 505-75

HAYS, KANSAS

MARKWELL'S

BOOKS, STATIONERY, SCHOOL SUPPLIES
OFFICE EQUIPMENT AND SUPPLIES

BOOKS
FICTION
JUVENILE
BIBLES
SCHOOL BOOKS
COLLEGE BOOKS

SEND US
YOUR
MAIL ORDERS

SCHOOL SUPPLIES
Everything used in the
School Room, College,
High School, or Grade
School.
ATHLETIC SUPPLIES

STATIONERY FOR ALL SOCIAL AND BUSINESS USES
TYPEWRITERS, FILING CABINETS, FILING EQUIPMENT
BLANK BOOKS AND LOOSE-LEAF LEDGERS
PARTY FAVORS AND DECORATIONS FOR ALL OCCASIONS

We Fill Mail Orders Promptly

110 NORTH CHESTNUT

HAYS, KANSAS



**Furniture and
House
Furnishings**

SEE

Gottschalk's
QUALITY FURNITURE
109 111 W. SECOND

109-111 WEST ELEVENTH
PHONE 236 HAYS, KANSAS

**OSHANTS' 5c-\$1.00
STORE**

5c AND 10c MERCHANDISE
NOTIONS, SCHOOL SUPPLIES
CANDY, TOYS, READY-TO-
WEAR, HOSIERY, BATCHING
SUPPLIES

*A Little More—A Little Better
For a Little Less*

HILL'S

*The Home of Good
Things To Eat*

Our quality merchandise and
willing service make this store
one which you should patronize

*We Cater to the College
Trade*

PHONE 432

WE DELIVER

PHONE 53

HOME PHONE 302

GEO. PHILIP, Jr.

**HARDWARE
CUTLERY
PAINTS**



719 MAIN STREET
HAYS KANSAS

BISSING BROTHERS

*Cleaning, Pressing, Tailoring
and Dyeing*

We have one of the largest and
best-equipped Cleaning Plants
in western Kansas. We clean
clothes with a New-Way System,
which means that garments are
always in clean naphtha.

We Pay Parcel Post

PHONE 208

202 CHESTNUT

O'LOUGHLIN MOTOR SALES

*The Outstanding Chevrolet of Chevrolet History
—A Six in the Price Range of the Four*

WE APPRECIATE THE BUSINESS FROM K. S. T. C.

112-118 W. TWELFTH

HAYS, KANSAS

A Portrait

The big event in the life of a boy or girl—graduation. Their friends will expect a photograph and they will treasure it in years to come.

*Photographs Live
Forever*



Modern Beauty Salon in Connection
"We Are in Business for Your Beauty"

ALL LINES OF BEAUTY WORK

PERMANENT WAVING

FINGER WAVING

MARCELLING

SHAMPOOING

FACIALS

MASSAGING

PHONE 460

Ferris Studio and Beauty Salon

114 NINTH

MRS. MAYBELLE FERRIS

HAYS, KANSAS

WE ALWAYS APPRECIATE
YOUR BUSINESS

LARGE OR SMALL ORDERS
FILLED PROMPTLY



CITIZENS LUMBER
AND SUPPLY CO.

PHONE 437

HAYS

KANSAS

Our
BARBER SHOP
is Your
BARBER SHOP

RED'S CLEAN SHOP
You're Next

Prompt Service—Skilled Barbers
Sanitary Methods

If You Don't Know This Shop, Get Next
GAY TILLOTSON, Prop.

PHONE 546

HAYS, KANSAS

Compliments of

LAW and HEMPHILL
District Agents

NATIONAL LIFE INSURANCE
COMPANY

OF THE UNITED STATES OF AMERICA

BANK ACCOUNTS OPENED WITH THIS BANK ARE
APPRECIATED AND WILL RECEIVE SPECIAL
ATTENTION

CAPITAL . . . \$50,000.00
SURPLUS . . . \$25,000.00

OFFICERS

N. F. ARNHOLD *President*
JACOB BRULL *Vice-President*
F. W. ARNHOLD *Cashier*
NORA L. COLAHAN *Assistant Cashier*

The Farmers State Bank

HAYS, KANSAS

The Bank Where You Feel At Home

Built By Service

Giving the best possible service on
every order, built this business
because it helped the
other fellow build his.
It'll help you.

QUALITY COAL *and* BUILDING MATERIAL

There is No Substitute for Quality

Treat-Shaffer & Company

H. HAVEMANN, *Manager*

PHONE 74

HAYS, KANSAS

ELECTRICITY

IS MAN'S GREATEST SERVANT

POWER—LIGHT
HEAT

AT THE TURN OF THE SWITCH



H. H. KING

GEORGE KING

King Brothers Pharmacy

The Rexall Store

WE SERVE YOU BETTER

The best of CANDIES, STATIONERY, and SODAS.
Our Prescription Department is in charge of Registered men. WE DO NOT SUBSTITUTE.

Everything to be found in a first-class drug store
may be found here.

Make our store your headquarters to meet friends.

The Home of Good Goods and Square Dealing

WE SERVE FRANKLIN'S ICE CREAM
EXCLUSIVELY

PHONE 80

HAYS, KANSAS

St. Anthony's Hospital

HAYS, KANSAS

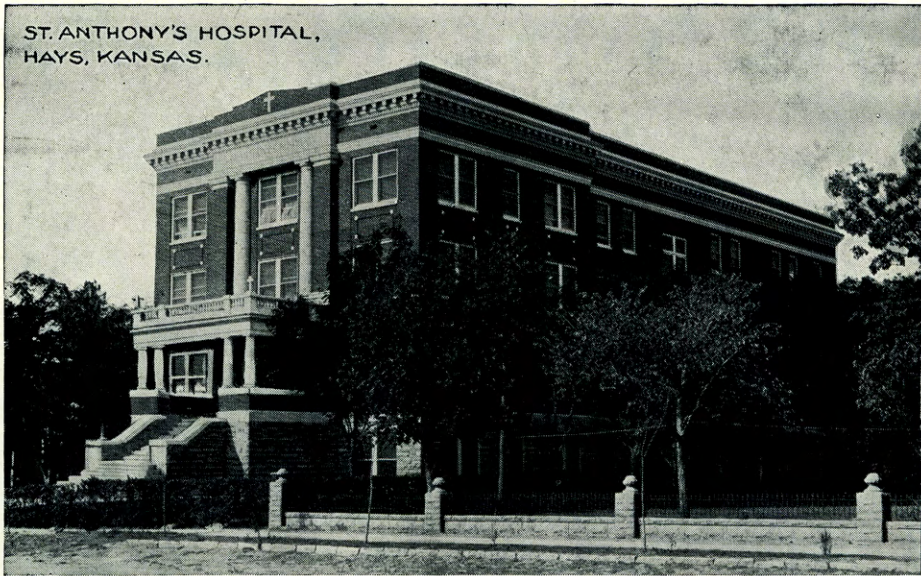

SISTER M. EVARISTA
Superintendent



This space reserved and paid for by
The Active Staff

To the Members of the Class of 1929

WE EXTEND OUR HEARTIEST WISHES
for a
JOYOUS, PROSPEROUS CAREER

THE HAYS CITY FLOUR MILLS

Manufacturers of Semolino Flour

HAYS

KANSAS

The Place of Tasty Goodies

PORTABLE TYPEWRITERS
STANDARD TYPEWRITERS
ELECTRIC TYPEWRITERS

Mack's College Shop

507 W. 7TH STREET

"LUNCHEONETTE"
A Red Seal Place

HAYS

KANSAS

PHONE 90

SINCE THE DAYS of CRINOLINE—



The students of K. S. T. C. have shopped at Brenner's. From the days of the stately "hack" to the present era of the smart sports roadster, Brenner's has been the criterion of smartness in collegiate girls' apparel.

Where You Buy Your

GORDON and IRIS
HOSE, SHAGMOOR
and PRINTZESS
COATS, BEAUTY
MAID DRESSES,
EVERGREEN SPORT
HATS

BRENNER'S
*Ready-To-Wear
Shop*

Phone 450

BRUNSWICK HOTEL

D. W. KING

*American Plan or
European Plan*



SOUTH SIDE

HAYS

KANSAS

W. B. DANIELS

Dentist



OFFICE IN SCHENK BLDG.

PHONE 351

HAYS, KANSAS

SERVICE

NEW SHOES THAT WEAR—
We Sell 'em

OLD SHOES THAT NEED REPAIR—
We Rebuild 'em

Our Work Guaranteed

Bring or Mail Them to

Schlegel Shoe Service
113 WEST MAIN HAYS, KANSAS

GEYER BROTHERS

DRUGGISTS

We Are Anxious To Serve You

Our store consists of the following: A high-class Prescription Department, always in charge of a registered pharmacist. A Toilet Department that is not equalled anywhere in this part of the state for its stock of high-grade perfumeries and toiletries.

An up-to-date Soda Fountain, completely operated the entire year.

ORTHOPHONIC VICTROLAS AND A COMPLETE STOCK OF RECORDS
New Record Releases Received Each Week

In Our Candy Department, We Feature

MRS. STOVER'S BUNGALOW CANDIES, IN THE VARIOUS ASSORTMENTS
JOHNSTON'S PACKAGE LINE OF CHOCOLATES AND FANCY CANDIES
Also, DONATTI BULK CHOCOLATES

CZESKLEBA

MUSIC AND OPTICAL COMPANY

THE HOME OF BETTER MUSIC AND
OPTICAL SERVICE



HAYS *and* RUSSELL, KANSAS

Coca-Cola

KNOWS
NO SEASON

*It had to be good
to get where
it is*

OVER
8 MILLION
A DAY



Whether it is the dead
of winter or the middle
of the summer, millions
stop for one little min-
ute and refresh them-
selves with a bottle of
COCA-COLA

Bottled here in our own plant where every bottle is sterilized—
buy it by the case, keep it in the house always

COCA-COLA BOTTLING COMPANY

Bottlers of High-Grade Carbonated Beverages

HAYS, KANSAS

Lawrence Oldham

GAS OIL
TIRES PARTS
CAR WASHING

*A Super Service
That Will Please*



12TH AND OAK STREET
HAYS KANSAS

N. M. SCHLYER

DEALER IN
HARDWARE
FARM IMPLEMENTS

*Where Your Dollar
is Well Spent*

PHONE 20 HAYS, KANSAS

FRANK WALTERS

TRANSFER AND
STORAGE

We Move, Store, Pack, and Ship
Prompt Transfer Service Day
or Night

RES. PHONE 802 OFFICE PHONE 18
HAYS, KANSAS



Features of The New Ford

BEAUTIFUL LOW LINES
REMARKABLE ACCELERATION
FULLY ENCLOSED SIX-BRAKE SYSTEM
TRIPLEX SHATTER-PROOF WINDSHIELD
RELIABILITY AND LONG LIFE
CHOICE OF COLORS
SMOOTHNESS AT ALL SPEEDS
HONDAILLE SHOCK ABSORBERS
ECONOMY OF OPERATION

55 to 65 Miles per Hour!

TWENTER & SON MOTOR COMPANY

HAYS, KANSAS

SEE AND HEAR



The Strand Theatre

OUR SUNDAY SHOWS ARE CAREFULLY
CHOSEN FROM THE BEST ATTRACTIONS

MAIN STREET

HAYS, KANSAS

COLLEGE GREENHOUSE

CUT FLOWERS
POTTED PLANTS

"Our Flowers Please"

Seasonal Specialties



PHONE 624

HAYS, KANSAS

HAYS PROTESTANT HOSPITAL

HAYS, KANSAS

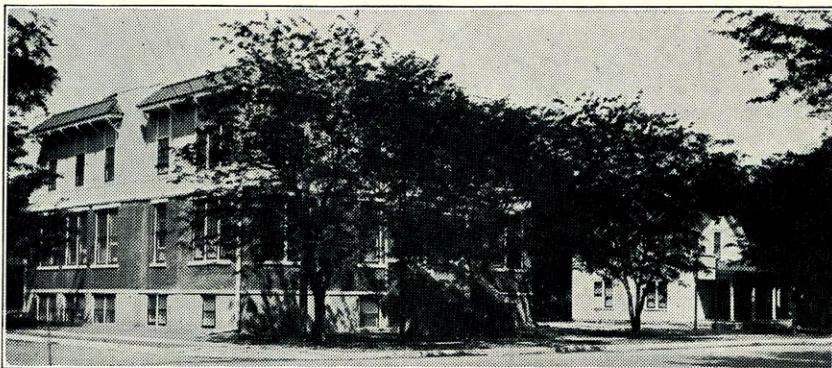

MISS HANNA AEBI, R. N., *Superintendent*

Hays Smoke House

*Wholesome
Recreation*

SOFT DRINKS
CANDY—CIGARS

Hot Lunch at All
Hours



EAST SECOND ST. HAYS, KANSAS

FAWCETT GREENHOUSE

LLOYD S. STURTZ, Mgr.

*Say It with Flowers
But Say It with Ours*

WE SHIP *and* GUARANTEE
QUALITY

1500 ARAPAHOE BOULDER, COLO.

Sinclair Service Station

GAS - OIL *and* GREASES

WE APPRECIATE
THE COLLEGE
TRADE



CAMPBELL &
CLENNAN

Tank Station
PHONE 811

Filling Station
PHONE 533

OPPOSITE BRUNSWICK HOTEL

J. B. BYARS CO.

HAYS, KANSAS

*The Style Source of
Western Kansas*

WOMEN'S READY-TO-WEAR
WOMEN'S NOVELTY FOOTWEAR
MEN'S CLOTHING *and* SHOES
A COMPLETE STOCK OF LUGGAGE



Buying for 100 Department Stores Means Lower Prices

WESTERN KANSAS

Schooled by Hays

For more than sixty years Hays has taken the lead in the development of Western Kansas.

In the pioneer days Fort Hays was established in Western Kansas to protect the early settler and the railroad builder. Because of the proximity of Hays, its citizens, after the abandonment of the Fort, assumed this guardianship.

From the beginning, Hays was an important trading and freight center; but, not being satisfied, its citizenry looked into the future growth of Western Kansas and directed attention to the prospects of immigration and the development of the agricultural resources of the surrounding territory.

As the settlement of Western Kansas advanced, Hays kept pace with progress, furnishing an educational, medical, and commercial center that is truly interested in the growth and development of Western Kansas.

The historical incidents of the early days and their preservation have instilled a true "pioneer spirit" in the citizens of Hays and in the students attending Hays institutions.

We all know the perseverance and sincerity of the "pioneer spirit." Hays educational institutions develop it—they *school* Western Kansas!

HAYS CHAMBER OF COMMERCE

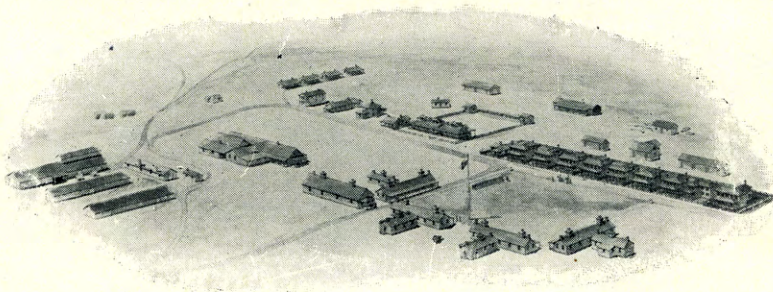

FORT HAYS
1867-1889

--- AND THIS IS
THE ALIBI PAGE

—Yet there is none. If you like this book, say so. If not, stop and think if you have helped or hindered. If you have criticisms to offer, do not blame the staff; the responsibility is mine.

—H. W. C.