

Fort Hays State University

FHSU Scholars Repository

Reveille Yearbooks

Student Experience Collections

1928

Reveille - 1928

Fort Hays State University

Follow this and additional works at: <https://scholars.fhsu.edu/yearbooks>

Content Disclaimer

The primary source materials contained in the Fort Hays State University Special Collections and Archives have been placed there for research purposes, preservation of the historical record, and as reflections of a past belonging to all members of society. Because this material reflects the expressions of an ongoing culture, some items in the collections may be sensitive in nature and may not represent the attitudes, beliefs, or ideas of their creators, persons named in the collections, or the position of Fort Hays State University.

Recommended Citation

Fort Hays State University, "Reveille - 1928" (1928). *Reveille Yearbooks*. 14.
<https://scholars.fhsu.edu/yearbooks/14>

This Book is brought to you for free and open access by the Student Experience Collections at FHSU Scholars Repository. It has been accepted for inclusion in Reveille Yearbooks by an authorized administrator of FHSU Scholars Repository. For more information, please contact ScholarsRepository@fhsu.edu.



REVELLE
19 28





Reveille

Published by
The Junior Class of the Kansas
State Teachers College
of Hays

RALPH IMLER - - - Editor
DOYLE BROOKS - Business Mgr.

Volume XV



Dedication



TO THE one whose life among us best embodies the classic ideals of genuine scholarship, simple dignity, and true culture.

His deep devotion to the highest interests of the student and to the largest service of the Kansas State Teachers College of Hays has enshrined him in the hearts of all.

LLOYD DWIGHT WOOSTER

Foreword

TO BUILD a memorial,
not for the present, but
for the future—one that
will recall the associations,
happy hours, activities, and
the proud achievements of
the Kansas State Teachers
College—has been the en-
deavor of the staff of the
1928 Reveille.



Order of Books

1. The Fort
2. Government
3. Tribes
4. Athletics
5. Organization



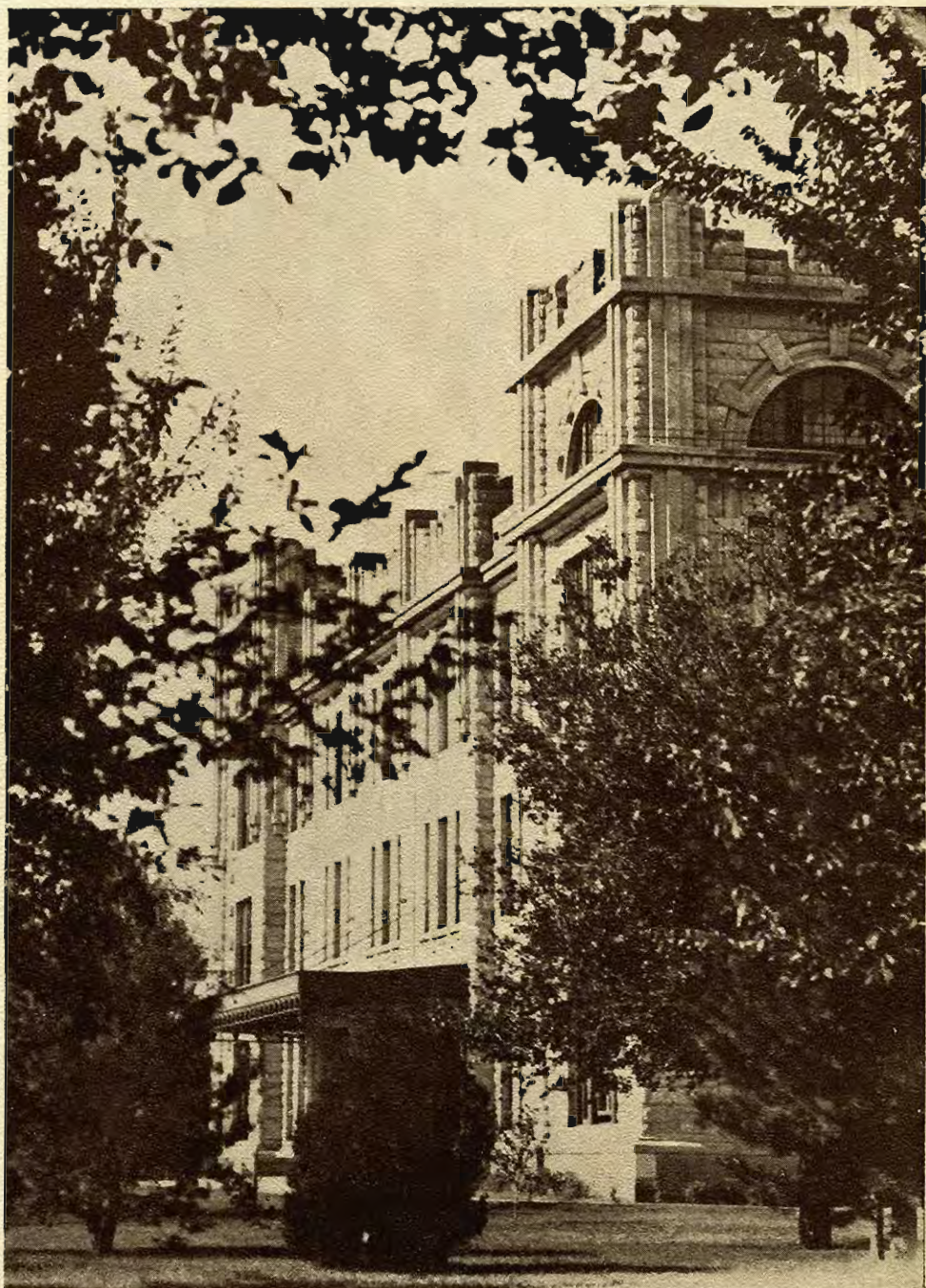

*Here Athletes train their brawn and brain
To bring forth Victory;
In books of fame they've placed the name
Of dear K. S. T. C.*



*Long may thy stately columns rise, thy doors
Be wide, and thou a shrine for young Keat's words:
" 'Beauty is truth, truth beauty'—that is all
Ye know on earth, and all ye need to know."*





*"Creeping where no life is seen,
A rare old plant is the ivy green."
—Dickens.*

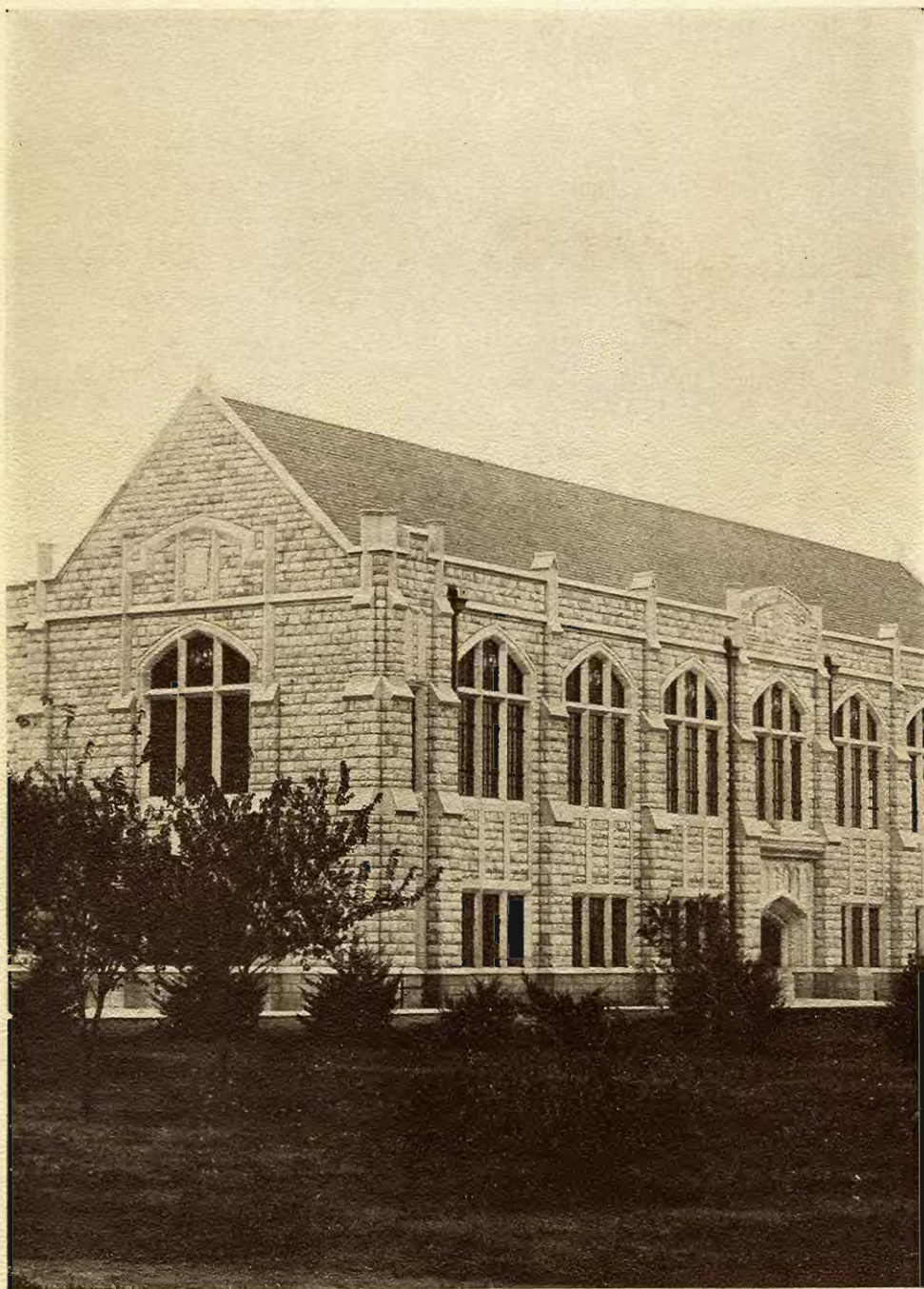

*The wealth of books of poet, sage,
And master minds of every age,
Contained within this treasure hall
Are placed within the reach of all.*



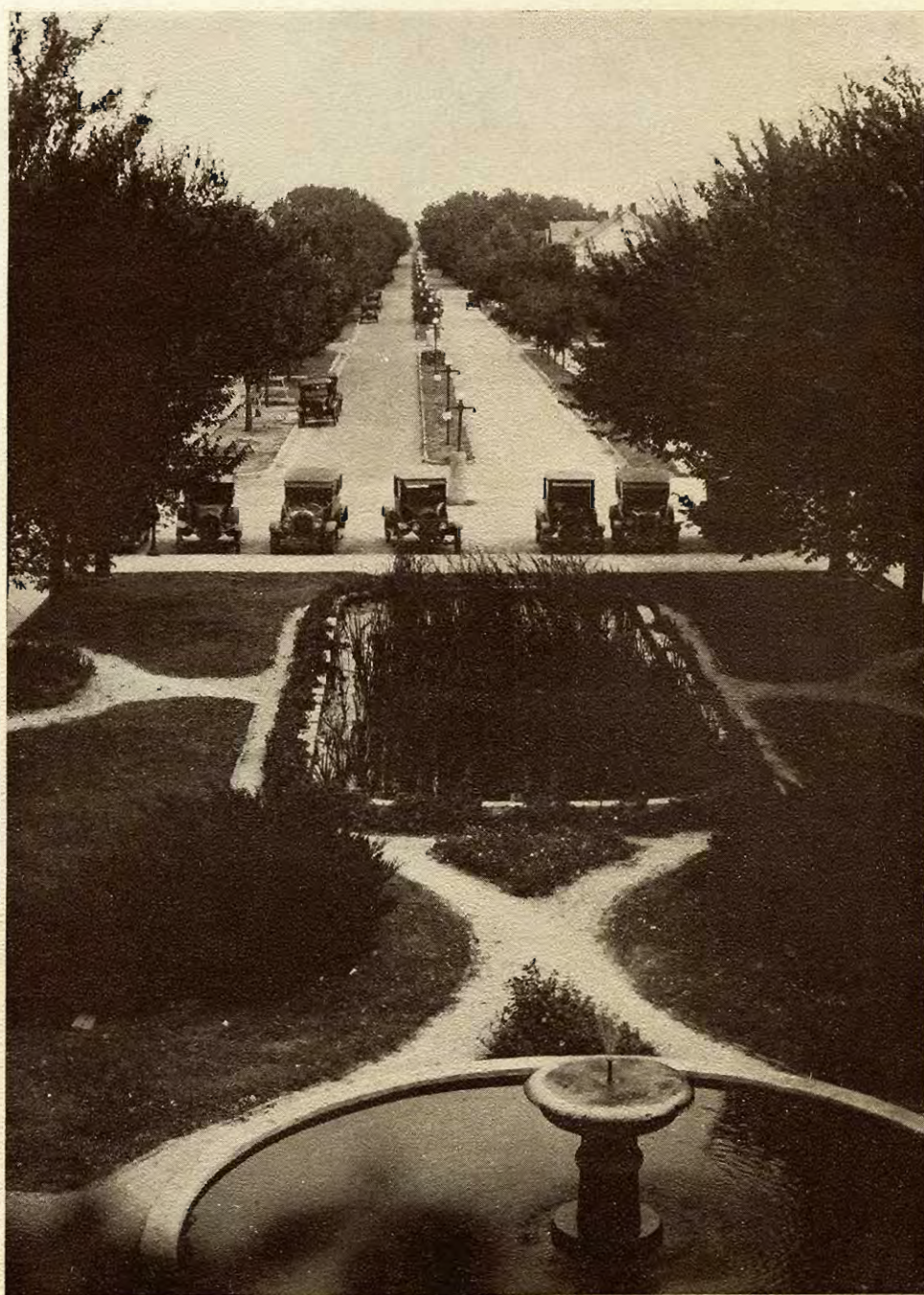

*We often passed this way, my dear—
And hours were none too long;
The scene was like some paradise
Portrayed in golden song.*



*We often feel as Kilmer felt,
When we are near this scene,
That any fool can make a poem
"But only God can make a tree."*



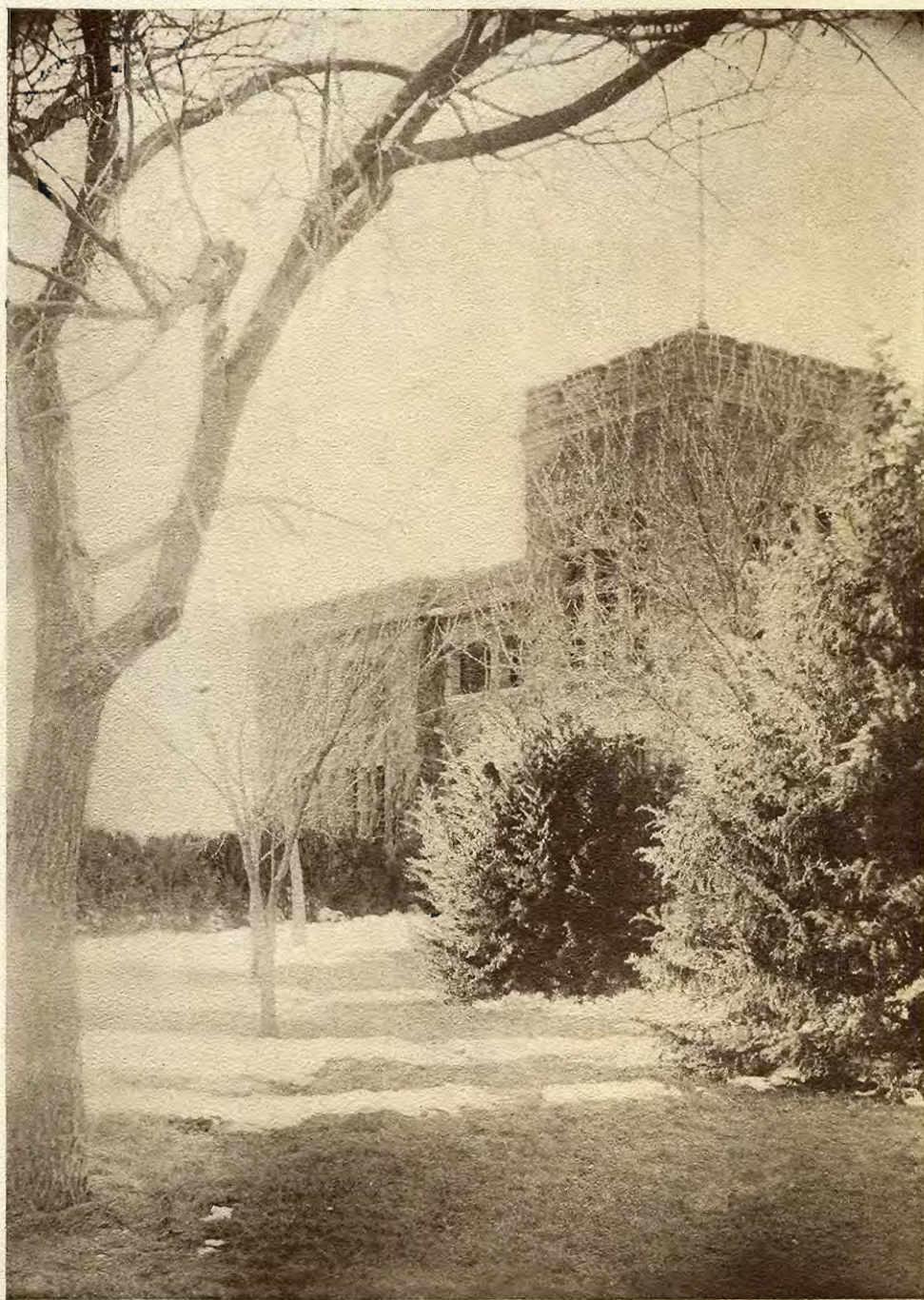

*In winter's storm, and breezes warm,
Here new made friends find joy sublime;
For friendships formed within these walls
Are lasting as the sands of time,*

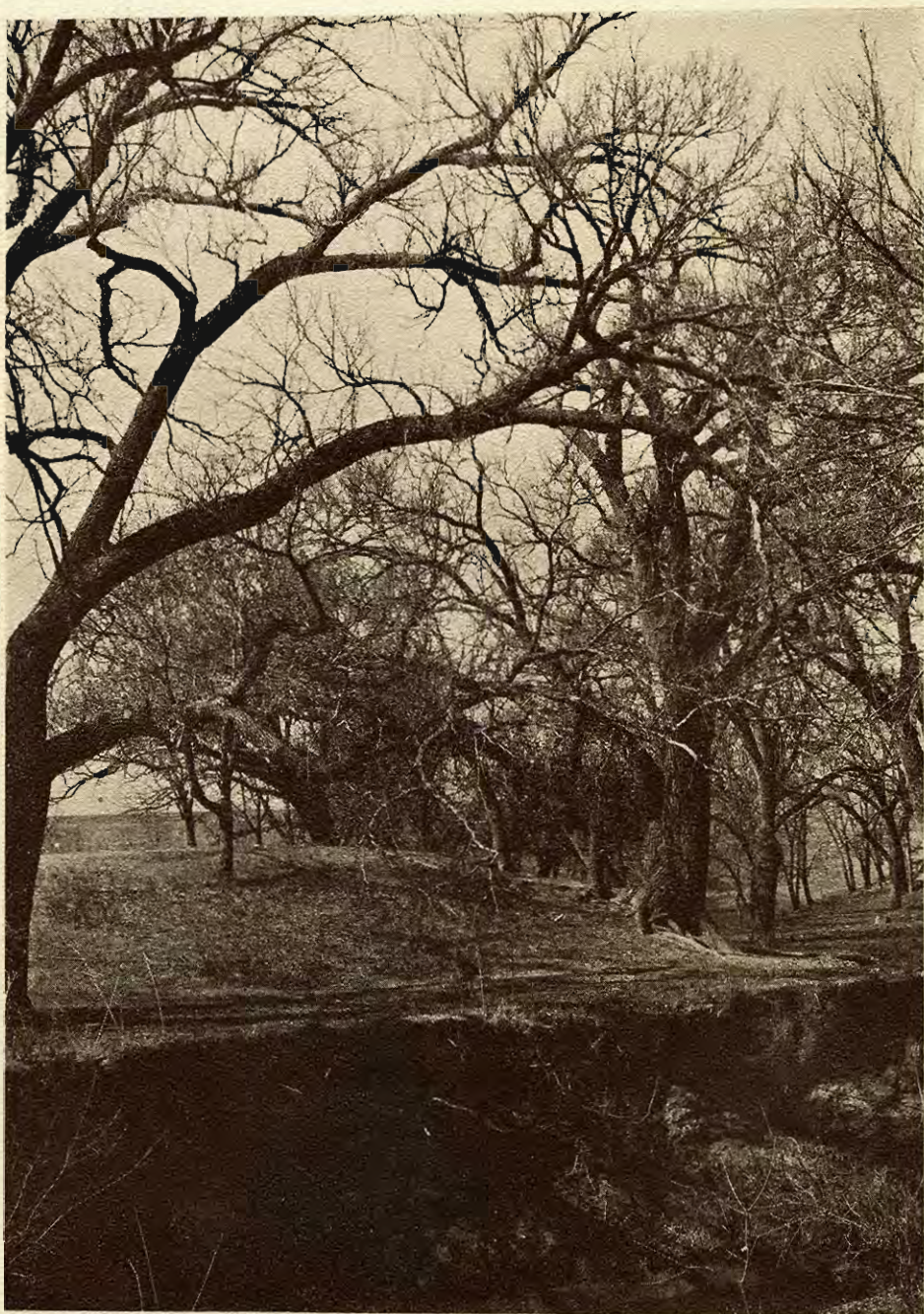

*A memory of the years gone by;
The goal of my an evening tramp;
Fair Custer Island, most dear to all
Who love the hills, the creek, the camp.*





Board of Regents of Kansas

W. Y. MORGAN, Hutchinson, *Chairman*

B. C. CULP, *Beloit*
C. M. HARGER, *Abilene*
C. B. MERRIAM, *Topeka*
G. S. SPENCER, *Sedan*

E. W. EVANS, *Wichita*
M. G. VINCENT, *Kansas City*
MRS. J. S. PATRICK, *Salanta*
W. E. IRELAND, *Yates Center*

Hays Teachers College

THE history of Hays Teachers College, preceded by fifty years of struggle for possession of the plains, has not always been a story of uninterrupted progress. We are now harvesting where brave pioneers have sown. The annals of the past contain the names of many men who have written the stirring history on these Western Kansas Plains. Their names and romances are the priceless traditions of this School.

Old Fort Hays was one of the line of military posts established soon after the Civil War to protect construction camps of the Union Pacific Railroad and the pioneers who had pushed their way westward. It was first located on Big Creek about fifteen miles southeast of the present location and it was then called Fort Fletcher. A disastrous flood destroyed the Post in June, 1867. There are many visible marks of this old fort that can still be seen. The building foundations, rifle pits, and barbecue ovens are easily traced. After the destruction of this fort a higher site was selected where two buildings still remain, about one mile south of the present city of Hays.

Hays was founded in 1867 and its industrial and social interests were intimately bound up with the life of the Fort.

The Fort Hays Military Post was abandoned in 1889 and various plans were suggested for the disposal of the land comprising the reservation. Homesteaders realized its value and were anxious to file on it, but the far-sighted pioneer saw a better future for this ground and suggested that it be used for public purposes. Finally in March, 1900, an act was passed by congress granting the land to the state to be used for a State Normal School, an experiment station for the Agricultural College, and a public park.

The Normal School was started in 1902 with William S. Picken as principal and two teachers. Since that time the faculty has increased to fifty-seven members. Dr. William Alexander Lewis succeeded Picken in August, 1913, and is still guiding the destinies of Our School.



WILLIAM A. LEWIS, B. S., A. B., LL. D.
President

Head of the Kansas State Teachers College since 1914

Calling to the Students

"THE power of forts and regiments was required to control the haughty, stern-spirited Red Man. Fort Hays is our reminder of the unconquerable spirit which ruled the Plains. It is fitting and proper that the land, which once served the nation's soldiers as a home while they were winning the Plains for cultivation, should now serve the State of Kansas in educating her young men and women to live a life of high service and happy citizenship. The Fort Hays Kansas Normal School is surrounded with a halo of tradition. Men whose indomitable spirit made them the heroes of our nation, have tramped over our campus and bivouacked on the banks of our lake, and have cooked their meager meals on camp-fires replenished from our woods. Their spirits are calling in bugle-notes to our boys and girls. Their example sets before us a lesson of superb courage, of true comradeship, of clean lives, of unselfish devotion to their people, to their state, and to their nation. The senior has marched on the parade-grounds of unconquerable spirits, has picnicked on the camp-ground of indomitable warriors, has breathed the air of the Plains expanse, and has the same field of vision over which have looked the greatest men of our nation. With such a heritage and such a presence, the senior and the alumnus must live a life of splendid service and the undergraduate has for his goal a life of high ambition."

The above quotation was written by President Lewis to the students of 1914. The same facts apply to the K. S. T. C. student of today. We are proud of our Alma Mater and its heritage.



FLOYD B. LEE, A. B., A. M.
Dean of the Faculty and Director of Extension
Kansas State Teachers College of Emporia;
University of Kansas.



ELIZABETH JANE AGNEW, B. S.
Dean of Women
Kansas State Agricultural College; Colum-
bus University.

C. E. RARICK, A. D.
Professor of Rural Education
Kansas Wesleyan University; University of
Colorado; University of Kansas.



JOHN C. FRAZEE, A. B., A. M.
Professor of Education
Coe College; Columbia University.



THE REVEILLE 1928



L. D. WOOSTER, A. B., Ph. M.
Professor of Biological Sciences
Kansas State Teachers College of Emporia;
University of Wisconsin.

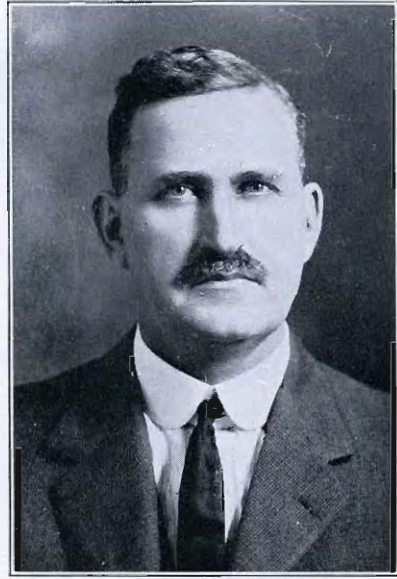

ROY RANKIN, A. B., A. M.
Professor of Chemistry and Bacteriology
Kansas State Teachers College of Emporia;
University of Kansas; Harvard University.

JAMES E. ROUSE, B. S., M. S.
Teachers College of Kirksville, Mo.; Uni-
versity of Wisconsin; Kansas State Agricul-
tural College.



FRED W. ALBERTSON, B. S.
Kansas State Teachers College of Hays;
University of Missouri.





R. L. PARKER, B. L., B. S., A. M.
Professor of History
Ottawa University; University of Chicago.

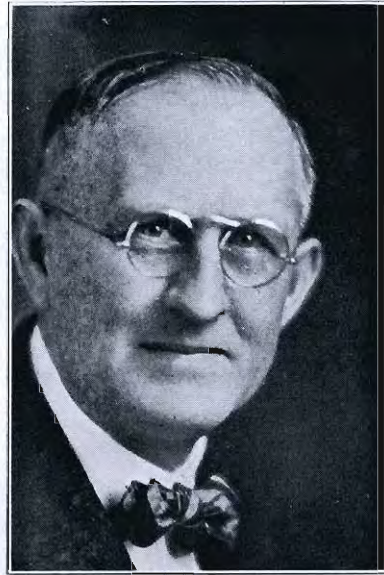

C. H. LANDRUM, A. B., A. M.
*Professor of Social Science and Assistant
Professor of History*
University of Kansas; Yale University.

CHARLES F. WIEST, D. D.
Professor of Philosophy and Biblical Literature
Gettysburg College; Gettysburg Theological
Seminary; Midland College.



BERTÉ LEROY KINKADE, A. B., A. M., Ph. D.
Professor of English
University of Missouri; University of Chi-
cago.

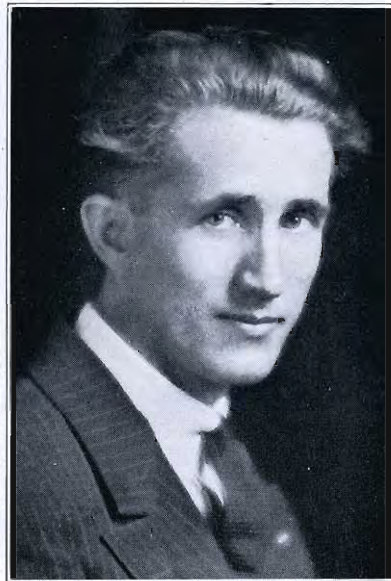



HENRY EDWARD MALLOY, B. S.
Director of Music

K. S. T. C. of Emporia; Bethany College;
Voice under George Hamlin, Chicago; Ella
Bochus-Behr, Berlin; Hinshaur of Metro-
politan Opera, N. Y.; George Ferguson,
Berlin.

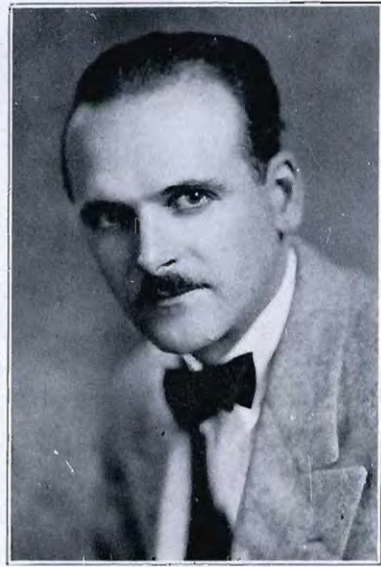

PAUL FONTAINE, B. M.
Professor of Piano
Northwestern University.

VAN AMBROSE CHRISTY, B. S.
Assistant Professor of Voice,
Director of Men's Glee Club,
University of Missouri.



WALTER EMCH, B. S., B. M.
Professor of Music Theory; Bandmaster
University of Illinois.





HELEN IDE MORSE, B. S.
Supervisor of Public School Music
Northwestern University; University of Chicago.



LUCILLE FELTON, B. S.
Assistant Professor of Piano
Kansas State Teachers College of Hays;
Alexander Raab; Caruthers Normal School of Piano, Chicago.

EDWIN DAVIS, B. S.
Professor of Mechanical Arts

Kansas State Teachers College of Hays;
Kansas State Teachers College of Emporia;
Manual Training Normal; Kansas State
Agricultural College.

ELSIE HARRIS, A. B., B. F. A.
Professor of Applied Arts

University of Oklahoma; Snow-Froehlich
School of Industrial Art, Chicago; Boulder
University; Columbia University.



THE REVEILLE 1928



JOSEPHINE WEATHERLY, B. O., B. S., A. M.
Assistant Professor of Education

Kansas State Christian College; Kansas State Teachers College of Emporia; University of Chicago; Study in Germany.



LULU MCKEE
Assistant Professor of Education

Bowman Memorial Kindergarten Training School; Washburn College; University of Kansas.

ADA CAIN, B. S., M. S.
Assistant Professor of Education

Kansas State Teachers College of Hays; University of Kansas.

ANNA V. BURNS, B. S., A. M.
Assistant Professor of Education

Central Missouri State Teachers College; University of Chicago.



THE REVEILLE 1928



JAMES R. START, B. S., A. M.
*Associate Professor of Literature, Professor
of Dramatics.*
Kansas State Teachers College of Hays;
Columbia University.

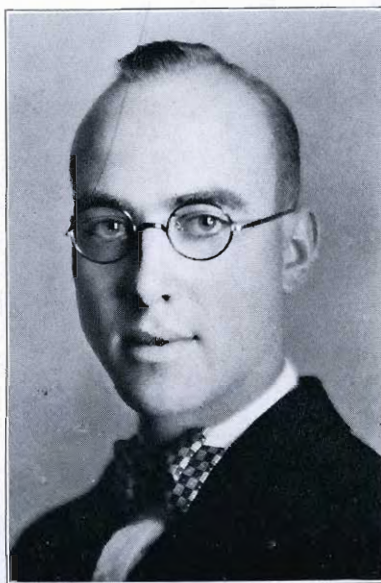

EDGAR P. SCHOWALTER, A. B.
Professor of Journalism
University of Kansas; University of
Chicago.

THORNTON W. WELLS, B. S.
Assistant Professor of English
Kansas State Teachers College of Hays;
Kansas State Agricultural College.



M. V. WALKER, B. S.
Assistant Professor of Biology
Kansas State Teachers College of Hays.

THE REVEILLE 1928



FRANK P. MANDEVILLE, A. B.
Professor of Physical Education for Men
Kansas University.



WILLIAM D. WEIDLEIN, B. S.
Professor of Physics and Superintendent of
Power and Heat; Football Coach
Kansas University.

HAROLD SCHMIDT, A. B.
Assistant Professor of Physical Education
for Men
University of Kansas.



EDWARD E. COLVER, A. B., A. M.
Professor of Mathematics
Cooper College; University of Kansas.



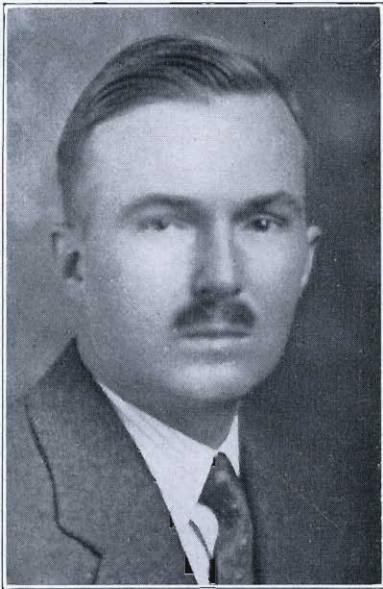

DONALD S. GATES, A. B., A. M., Ph. D.
Professor of Business Administration
Harvard University; University of Chicago.

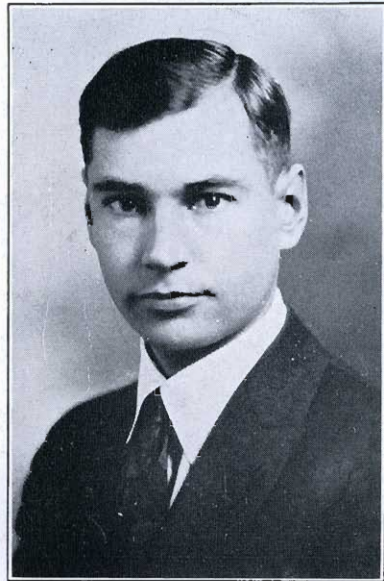

W. S. BRIGGS, B. S.
Professor of Accounting and Penmanship
Central Normal College; Miss. A. & M.
College; University of Washington.

HARRIETT M. SCHWENKER, B. S.
Professor of Stenography
Nebraska Peru State Normal; Nebraska
School of Business; University of Nebraska.



MODESTO JACOBINI, A. B.
Liceo, Taranto, Italy; American Inter-
national College; Yale University; New York
University; University of Chicago.





EARL BARRY, B. S.
Laboratory Assistant in Chemistry
Kansas State Teachers College of Hays.



ETHEL MCKENNA
Social Director of Custer Hall

MILDRED STEPHEN, B. S.
Professor of Physical Education for Women
Kellogg School of Physical Education;
University of Oregon.



JANET WOODRUFF, B. S.
Assistant Professor of Physical Education for Women
Columbia University.





CHARLES H. BROOKS, B. S.
*Head of Correspondence-Study Department,
Extension Division*
Kansas State Teachers College of Hays.



EMMA F. WILSON, B. S.
*Instructor, Correspondence-Study Department,
Extension Division*
Kansas State Teachers College of Hays;
Greely, Colorado; Agricultural College of
Colorado.

ETHEL SNODGRASS, B. S., A. M.
Professor of Home Economics
Perdue University, Columbia University.



MARY ANN STEPHENS, A. A., B. S.
Assistant Professor of Home Economics
Stephens Junior College; University of
Missouri; University of Wisconsin.





FLOYD B. STREETER, A. B., A. M.
Librarian
University of Kansas.



SARA MCMONIGLE, A. B.
Assistant Librarian
Park College, Missouri.

PRISCILLA HOLMES, A. B.
Assistant Librarian
Park College, Missouri.



GEORGE F. STERNBERG
Field Vertebrate Paleontologist
Collector and preparator in Western
United States, Canada and Argentine for
Field Museum of Chicago.



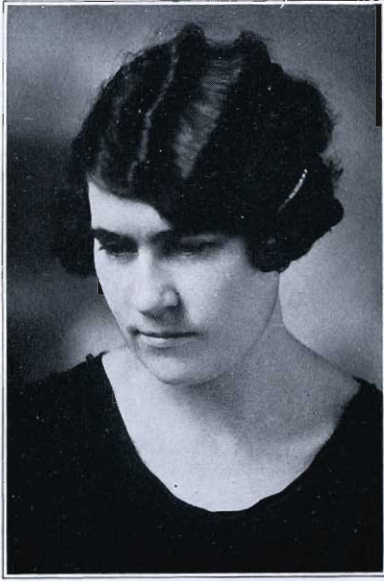

ETHEL BOWEN, B. S.
Instructor, Correspondence-Study Department, Extension Division

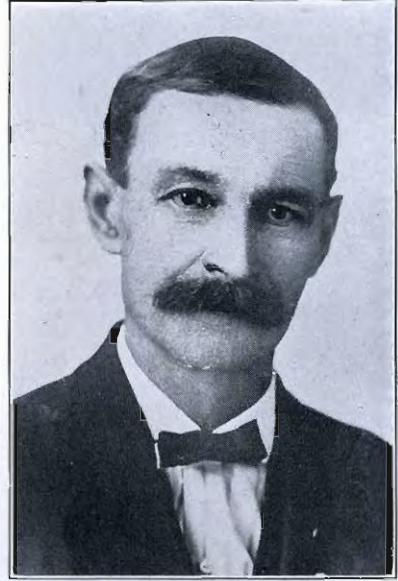

FRED J. WAGNER
Custodian

Office Girls



CORA BIBINS	<i>Secretary to the President</i>
MARGARET MCJIMSEY	<i>Financial Secretary</i>
EVA HEDGES	<i>Secretary to Extension Division</i>
THELMA HRUZA	<i>Secretary to Registrar</i>
MARJORIE MENELEY	<i>Secretary to Public Service</i>

THE REVEILLE 1928

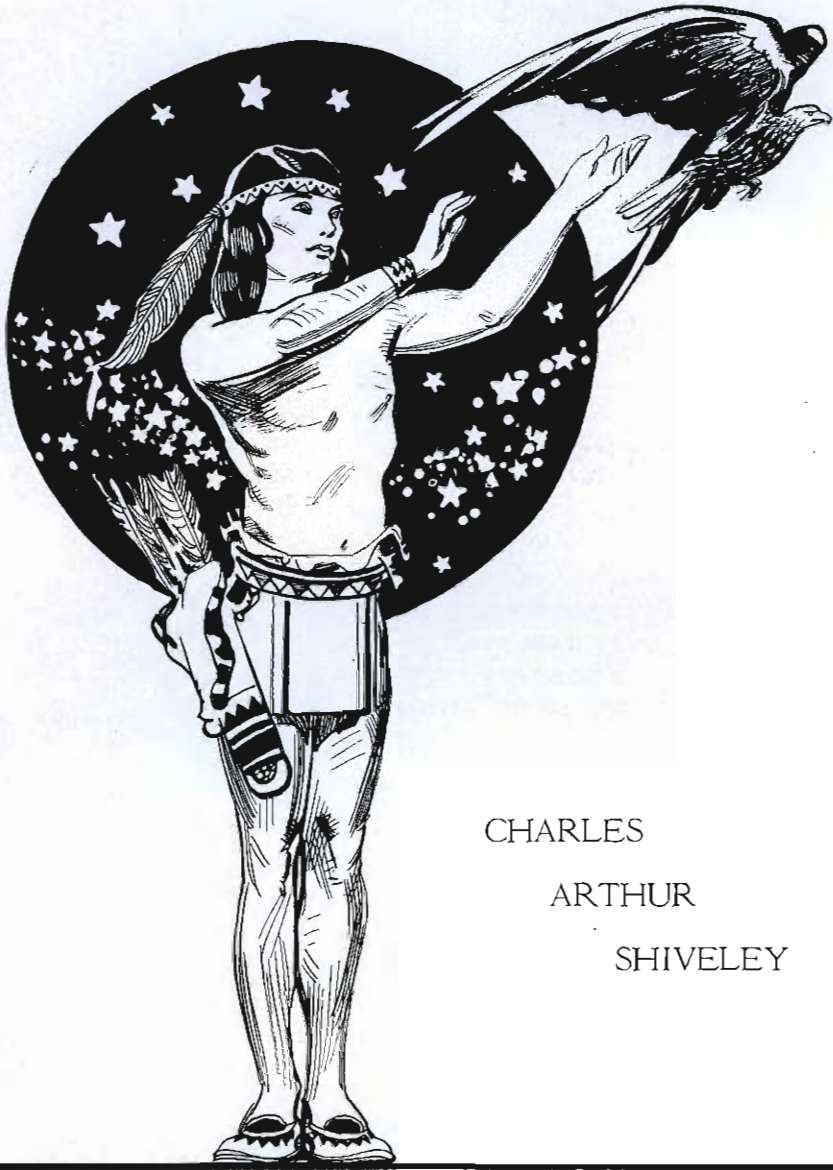

CHARLES
ARTHUR
SHIVELEY

in Memoriam

The Teacher

An old man going a lone highway
Came at the evening, cold and gray,
To a chasm, vast, and deep, and wide.
The old man crossed in the twilight dim,
The swollen stream had no fears for him;
But he turned, when safe on the other side,
And built a bridge to span the tide.

"Old man," said a fellow-pilgrim near,
"You are wasting your time in building here,
You never again will pass this way,
Your journey will end with the closing day;
You have crossed the chasm, deep and wide,
Why build you this bridge at even'-tide?"

The builder lifted his old gray head.
"Good friend, in the way I've come," he said,
"There followeth after me today
A youth, whose feet must pass this way;
This stream, that has been as naught to me,
To the fair-haired youth might a pitfall be;
He, too, must cross in the twilight dim;
Good friend, I am building this bridge for him."



THE REVEILLE 1928



THE REVEILLE 1928



LEO WEDEL *Pawnee Rock*
Biological Science
Senior Class Pres., Y. M. C. A. Cabinet,
Vice Pres. Student Assembly, Oratory, Debate
"Prexy of the seniors."



DELMA GRUNDMEIER *Barnard*
Mathematics
Kansas Wesleyan, Zeta Sigma Phi, Y. W.
C. A., Girl Reserve, Chorus.
"A great admirer of the 'mail.'"



NINA WILMOT *Almena*
Biological Science
Zeta Sigma Phi, Girl Reserve, Y. W. C. A.
"A knowledge of both books and man."



EARLE TRAYLOR *Arnold*
Agriculture
Phi Mu Alpha, Y. M. C. A., K. Club, Foot-
ball, Track, Chorus.
"He's a professor now."



RALPH IMLER *Excelsior Springs, Mo.*
Biological Science
Editor of Reveille, Y. M. C. A. Cabinet,
Milwaukee Conference Delegate, Book Ex-
change Manager, Natural Science Club, Wrest-
ling, Intramural Champion '27.
*"No one but an editor knows an
editor's cares."*

BELVA JONES *Hill City*
Home Economics
Y. W. C. A., Home Ec Club, Girl Reserve.
"Rules don't bother me."

BIRDIE RIEGEL *Ford*
Home Economics
Tearin' Tigers, Y. W. C. A., Home Ec Club,
W. A. A., Chorus.
"Knowledge is not judged by size."

WENDELL BURDITT *Ness City*
English
Pi Kappa Delta, Y. M. C. A., Parliamentary
Law, Leader Staff.
*"He has common sense in an un-
common way."*

MRS. LOIS GANOUNG *Hays*
Mathematics
Girl Reserve, Home Ec Club, Y. W. C. A.
"She laughs as though she enjoyed it."

VADA WHITTEN *Phillipsburg*
Home Economics
Home Ec Club, Y. W. C. A.
"Light haired but not light-headed."





BRYONIA PEARCE *Gove*
English

V. W. C. A., Home Ec Club, Girl Reserve Chorus.
"Would that there were more like her."



HOBART RADER *Plainville*
Commerce

Band, Commercial Club, Parliamentary Law.
"Good nature creates a cheerful countenance."



CLAY BROWN *Paradise*
General Science

V. M. C. A., Football.
"Right this way to meet a good sport."



BERENICE STEELE *Talmage*
Music

Bethany College; Chorus.
"True as 'Steele.'"



NESSIE COLES *Hays*
English

Pi Kappa Delta, Girl Reserve, Art Lover's Club, Oratory, Debate, Chorus, "Nathan Hale."
"Lo! a revised edition of Encyclopedia Britannica."



WALLACE STEEPLES *Palco*
Manual Arts

Sigma Tau Gamma, Phi Mu Alpha, Tearin' Tigers, Orchestra, Band.
"Whosoever findeth a wife findeth a good thing."



ORLAND EDGINGTON *McCracken*
General Science

Phi Mu Alpha, Band, Orchestra, Chorus, Glee Club.
"A red light on the horizon."



ELIZABETH ANNE WHITTEN *Phillipsburg*
English

Nebraska U.; K. S. A. C.; Y. W. C. A.
"Talk much? No, all the time."



DOROTHY DANIELS *Garfield*
Home Economics

Kappa Omicron Phi, Home Ec Club, Y. W. C. A. Cabinet.
"The more one has to do, the more one can do."



ABRAHAM ADRIAN *Buhler*
History

V. M. C. A., Parliamentary Law.
"The still, small voice."



THE REVEILLE 1928



ALICE UNRUH *Pawnee Rock*
Public School Music
W. A. A., Orchestra.
"A merry lady with serious expression."



PAUL HERGERT *Otis*
Agriculture
Kappa Phi Alpha, K. Club, Football.
"Captain Huck" and "King of the Pageant."



WAYNE RARDIN *Palco*
Manual Arts
Football, Basket Ball.
"I don't care what happens, just so it doesn't happen to me."



GENEVIEVE LOVEJOY *Almena*
Applied Art
K. S. A. C.; Art Lover's Club, Alpha Sigma Alpha, Y. W. C. A.
"To wield a brush with ease and skill This is the mission she hopes to fill."



NETTIE LESLIE *Beloit*
Mathematics
K. S. T. C. of Emporia; Sterling College.
"She'll make a good teacher."

CLARENCE CARLSON *Marquette*
Manual Arts
Bethany College; Y. M. C. A.
"The wood-turner from Swedetown."

BRADON CLAIBOURNE *Junction City*
Manual Arts
Track, Chorus, Y. M. C. A., Parliamentary Law, HiY.
"Mr. Captain Trackman."

ELLEN BAUNRUCKER *Gorham*
Public School Music
Chorus.
"My own thoughts are my best companions."

EDITH GUMP *Garden City*
Home Economics
Garden City Junior College; McPherson College; Home Ec Club, Chorus.
"Never known to have said an unkind word."

ETHEL ARTMAN *Plainville*
Commerce
Kansas Wesleyan; Sigma Phi Gamma, Commercial Club, Y. W. C. A., Chorus.
"A quiet, pleasing personality."



THE REVEILLE 1928



PAUL PARRISH *Asherville*
Manual Arts

Sigma Tau Gamma, Y. M. C. A.
*"I'm glad this four years' grind is over
and I can rest at last."*



WILDA OPDYCKE *Hays*
General Science

Tearin' Tigers, Y. W. C. A. Pres., Girl Reserve, Chorus.
"Her smile would dim the shining sun."



RUDOLPHE MAEHRING *Ellis*
English

Lutheran Pastor at Ellis.
"My work is to save men's souls."



MRS. STELLA MOORE *Alden*
Public School Music

Sterling College; Y. W. C. A.
"Says little but fortunately does more."



ROSA GIESS *Arnold*
Business Administration

Alpha Sigma Alpha, W. A. A., Chorus, Glee Club, Commercial Club, Tearin' Tigers, Executive Council.
"She is not too busy to be friendly".

FRANK ANDERSON *Oberlin*
Business Administration

Kappa Phi Alpha, K. Club, Leader Business Manager, Football.
*"This world claims lots of Andersons
that's why it's so worth-while."*

ISAAC PEMBLETON *Palco*
Chemistry

Sigma Tau Gamma, K. Club, Y. M. C. A., Chorus.
"Hush. They say he talked once."

HAZEL WARD *Sharon Springs*
Public School Music

University of Kansas.
"Quiet and demure, with a smile for all."



ALEXANDER PFANNENSTIEL *Hays*
Business Administration

Pres. Newman Club, Debate, Chorus, Commercial Club, Parliamentary Law.
"He puts the world on a business basis."



JOE TIMKEN *Bison*
History

Kappa Phi Alpha, Basket Ball, Parliamentary Law.
"Girls? No just one."



THE REVEILLE 1928



ETHEL HURLOCK *Lincoln*
Literature

Delta Sigma Epsilon, Tearin' Tigers, Panhellenic, Pres. W. A. A.
"Her friends are numbered by her acquaintances."



ALCIDO RODGERS *Palco*
Manual Arts

Kappa Phi Alpha, K. Club, Track, Football, Basket Ball.
"Give me to live with love."



IRA RHOADES *Hays*
General Science

Kappa Phi Alpha, K. Club, Football, Boxing.
"The world's no better if we worry,
Life's no longer if we hurry."



ADA BROWN *Webster*
Home Economics

Sigma Sigma Sigma, Kappa Omicron Phi, Pres. Home Ec Club, W. A. A.
"Study plus fun equals 100%."



ELIZABETH GILMORE *Hays*
Commerce

Delta Sigma Epsilon, Sigma Phi Gamma, Y. W. C. A.
"To know her is to love her and she is well known."



RUTH LEWIS *Palco*
Home Economics

Home Ec Club, Chorus.
"A stern look but pleasant withal."



MILDRED KING *Hays*
Music

Alpha Sigma Alpha, Glee Club, Quartet, Orchestra, Panhellenic, Life Saving.
"One of our violinists."

SHERWIN GRISWOLD *Rossville*
Agriculture

K. Club, Football, Wrestling, Track, Sigma Tau Gamma.
"The man who has a boss."

CARL DEWS *Topeka*
Voice

Phi Mu Alpha, Glee Club, Chorus, Track, Quartet, Octet.
"A rival to the nightingale itself."

MRS. MARGARET CARMAN *Quinter*
Home Economics

Zeta Sigma Phi, Leader Staff, Home Ec Club, Commercial Club, Girl Reserve.
"Achievement is her ambition."



THE REVEILLE 1928

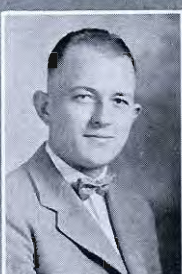

OWEN CORWIN *Covert*
Manual Arts
 Y. M. C. A., Hi Y, Chorus, Parliamentary
 Law.
"I am content."



CAREY COLES *Hays*
English
 Art Lover's Club, Debate, Chorus, Reveille
 Staff '27, Girl Reserve, "Nathan Hale."
"To her, study is play."



IRENE WOLKENSCHORFER *Herndon*
Commerce
 Commercial Club.
"A careful student she has been."
 ARTHUR LENTFER *Sylvan Grove*
Manual Arts
 Y. M. C. A.
"Man alive, I'm worked to death."



WAYNE JACKA *Arnold*
Manual Arts
 Y. M. C. A., Chorus, Glee Club, Sigma Tau
 Gamma.
*"Now that college is over I must get
 to work."*



MARY ANN NEELAND *Elk Falls*
History
 Y. W. C. A. Cabinet, Girl Reserve, Chorus.
*"There is nothing so contagious as
 enthusiasm."*

GLADYS NORDSTROM *Lyons*
 Southwestern College; Chorus.
*"She looks so meek and is not meek
 at all."*

CATHERINE SWEAT *Cedar*
Literature
 Art Lover's Club, Chorus.
"A student with a capital 'S.'"

RUDOLPH BARTA *Lorraine*
Social Science
 K. S. T. C. of Emporia; Kansas Wesleyan;
 Y. M. C. A., Debate.
"This is a great old world."

CLEMFORD KULP *Wa Keeney*
Biological Science
 Sigma Tau Gamma, Band.
"His mind is here but not his heart."



THE REVELLE 1928



DAVID MOSIER *Hoxie*
History
K. Club, Football, Student Council, President
Student Assembly, Commercial Club, Kappa
Phi Alpha, N. S. F. A. Delegate.
"Girls, he's engaged—pass on."



LLOYD STURTZ *Youngwood, Pa.*
Manual Arts
Y. M. C. A.
"The flower man."



MORRIS HOWER *Sylvan Grove*
Agriculture
Y. M. C. A., Parliamentary Law, Cheer
Leader.
"He's out to make us cheer."



MRS. ADDIE AIKEN *Hays*
Public School Music
Chorus, Y. W. C. A., Parliamentary Law.
*"Modest enough to let others speak
for her."*



OTIS ROGERS *Lucas*
Social Science
Commercial Club, Y. M. C. A.
"Curly locks will thou be mine?"

ROY SAUER *Sylvia*
Public Speaking
Southwestern College, Y. M. C. A., Par-
liamentary Law.
"Deeds not words."

BLANCHE GILMORE *Hays*
Commerce
W. A. A., Delta Sigma Epsilon, Sigma Phi
Gamma.
*"Blessed with a sense of humor, she
enjoys life."*

LELA THOMAS *Hays*
Literature
Chorus, Y. W. C. A., Tearin' Tigers.
"We would not have her otherwise."

JOE BRONSON *Bunker Hill*
General Science
Kappa Phi Alpha, Phi Mu Alpha, K. Club,
Tearin' Tigers, Glee Club, Chorus.
"Thou can't not serve two masters."

WILFRED CRISSMAN *Hays*
Manual Arts
Parliamentary Law, Y. M. C. A., Scouting.
"Works in his own quiet way."



THE REVEILLE 1928.



HAROLD PORTENIER Golden, Colo.

Mathematics

K. S. A. C.; Football, Wrestling.

"Hol Hum! This life's a bally wrestle."

OPAL ROSE Scott City

Home Economics

Kappa Omicron Phi, W. A. A., Home Ec Club.

"Opal Rose." Where to?



VERNA THOMAS Hays

Literature

Chorus, Art Lovers' Club, Y. W. C. A., Girl Reserve.

"Serenely moving on her way."

JACOB GROSS Hays

Manual Arts

K. Club, Football, Basket Ball, Track.

"He minds his own business."

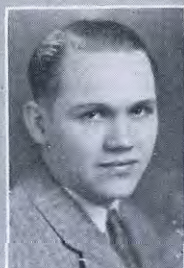

JOSEPH HODGES Hutchinson

Physical Science

Sterling College; Glee Club, Chorus.

"Oh, Paderewski, you ain't heard nothin' yet."

MRS. FLORINE NELSON Hays

Music

Southwestern College, Y. W. C. A. Cabinet, Glee Club, Chorus.

"Her achievements bespeak her worth."



JOSEPHINE HUFFER Bunker Hill

Home Economics

Kansas Wesleyan; Alpha Sigma Alpha, Kappa Omicron Phi, Home Ec Club, Y. W. C. A., Girl Reserve.

"Smiles and curly hair—what does a school board want?"

RUTH REED Stockton

Fine Arts

Art Lovers' Club, Chorus.

"Quiet and unassuming."



HARRY BLACKWILL Quinter

Music

Band, Orchestra, Glee Club.

"A heart to match his size."

RUSSELL ANDERSON Oberlin

General Science

Y. M. C. A., K. Club, Tearin' Tigers, Football, Track.

"I know my stuff."



THE REVEILLE 1928



HAROLD BOMGARDNER *Palco*
Music

Phi Mu Alpha, Sigma Tau Gamma, Chorus,
Glee Club, Octet, Tearin' Tigers.

*"Don't worry, I'll grow up when
there's nothing else to do."*



LAWRENCE BECKER *Logan*
Agriculture

K. Club, Kappa Phi Alpha, Track, Basket
Ball, Chorus.

*"You may not hear me coming, but
I'll get there just the same."*



LUCILE WRIGHT *Lenora*
Home Economics

Alpha Sigma Alpha, Home Ec Club.

"'Wright,' not wrong."



JULIUS BROCKEL *Redwing*
Music

Phi Mu Alpha, Glee Club, Band, Orchestra.

*"A sign of wisdom is constant talk-
ing."*



WILBUR HENNING *McPherson*
Chemistry

Glee Club, K. Club, Chorus.

*"As to the intricacy of this super-
fluous and formidable proposition, I
lament that—"*

LUELLA DOWNING *Deerfield*
English

Glee Club, Chorus, W. A. A., Y. W. C. A.
Cabinet, Girl Reserve.

"A demure little maiden is she."

GEORGIA HOCH *Hays*
Commerce

Zeta Sigma Phi, W. A. A., Commercial
Club, Y. W. C. A., Debate, Life Saving.

"Thinks and speaks for herself."



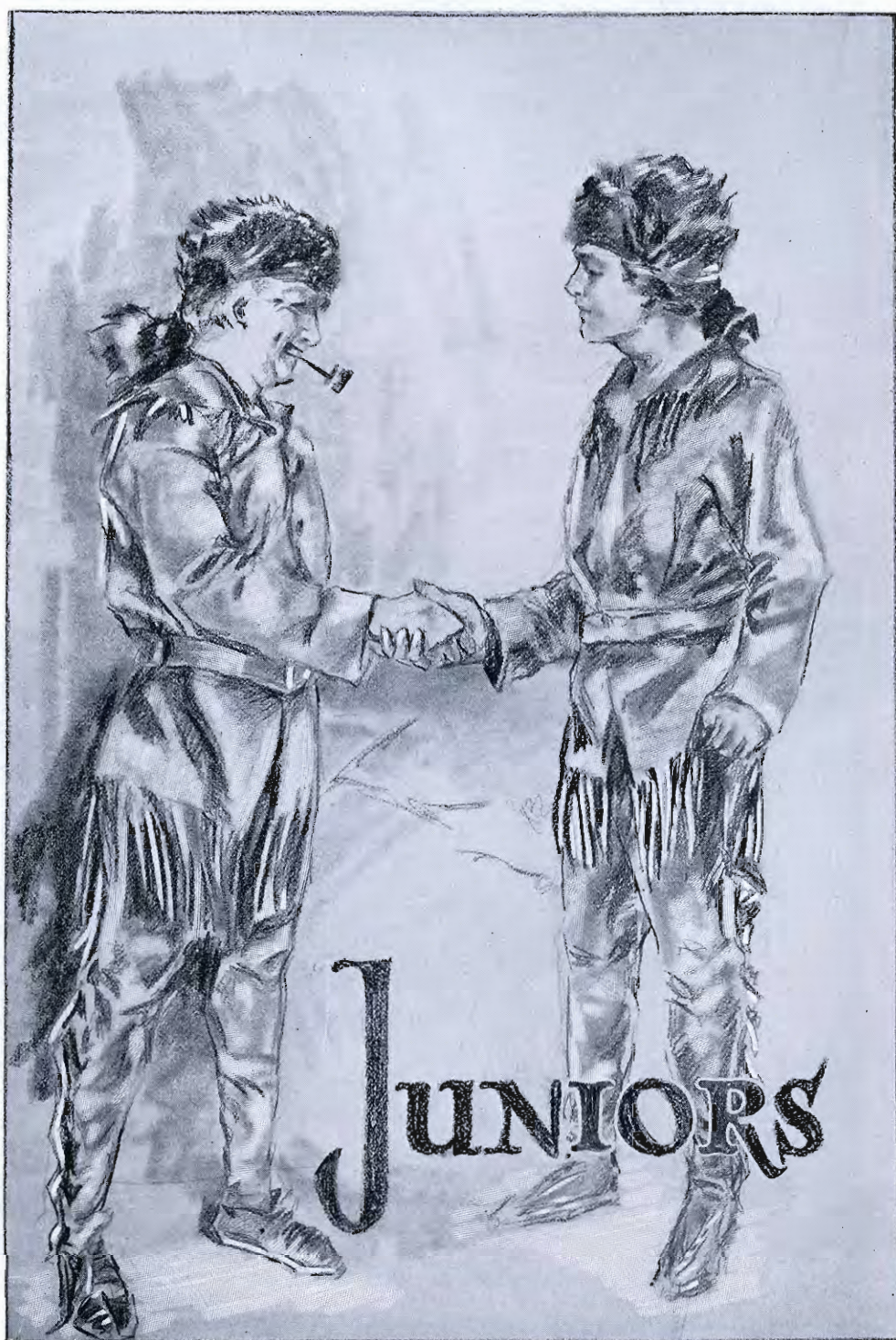

THE REVEILLE 1928



MARVIN BASTIN *Hoxie*
"A leader among athletes is he."



FADONNA WRIGHT *Kinsley*
*"'Tis the songs ye sing and the smiles
 ye wear,
 That's a-makin' the sunshine every-
 where."*



DOROTHY WICKMAN *Colby*
*"There's a lot of un beneath her
 seeming quietness."*



WILLIAM TEAGUE *Collyer*
*"Puppy love often leads to a dog's
 life."*



MILDRED SHORTER *Fowler*
*"Tall and clever, smiling, too;
 Always cheerful, never blue."*

NELLE HALLETT *Rush Center*
"A sweet disposition."

HUBERT LANDRY *Hays*
*"A steady fellow of manly gait,
 And eyes that surely look you
 straight."*

ADOLPH ANDERSON *Osage City*
"Much study is weariness of the flesh."

EDNA MARIE BROWN *Burr Oak*
*"That man hath a tongue, I say, is
 no man, if with his tongue he can not win
 a woman."*

OLIVE KING *Hays*
*"Of every noble work the silent part
 is best."*



THE REVEILLE 1928



MRS. LOLLIE ZIMMERMAN Burrton
"Her grades are won by hard work and close application."



MARJORIE REINECKE Great Bend
"She is a credit to her art, and serves it with an undivided heart."



FRANK PIVONKA Hays
*"Long and lean, and lank, and thin,
 Like one of Satan's cherubims."*



CLARENCE YOUSE Bunker Hill
*"Sentimentally I am disposed to a harmony,
 Organically, I am incapable of a tune."*



JUANITA WILLIAMS Hays
*"Happy am I, from care I'm free,
 Why aren't they all contented like me?"*

GENEVIEVE SCHULTZE Natoma
*"Let the world slide, let the world go,
 A fig for care and a fig for woe."*

WALTER BOLLINGER Utica
"'Yours received. We are out of halos in your size.' St. Peter."

SETH ARNOLD Hays
"I stand on the verge of sense and reason."

THELMA HALL Hill City
"Her unassuming ways have made many friends for her."

EDNA FAIRCHILD Bunker Hill
"True worth is in being, not seeming."



THE REVEILLE 1928



DOYLE BROOKS *Hays*
*"Nowhere a busier man there was,
 Yet he seemed busier than he was."*

JUNE HARLAN *WaKeeney*
*"She's the long of the long and short
 of it."*



LEONE MILLER *Salina*
*"Friendly, a good sport, and good-
 natured,
 She is your friend, if you know her."*

MELVIN GUMBLE *Plainville*
"To conceal your thoughts is true art."



MARIE SMITH *Kingman*
*"They that govern most make least
 noise."*

FLORA ZEIBER *Pawnee Rock*
*"Who can foretell for what high cause
 This darling of the gods was born?"*



LAWRENCE EICHMAN *Palco*
*"He specializes in Commerce, but he
 has other things on his mind."*

MRS. HOPE MCFARLAND *Lincoln*
*"May the single be married, and the
 married happy."*



NINA ALEXANDER *Copeland*
*"Some say she is studious, some say
 she is not,
 We know she is jolly and that counts
 for a lot."*

NEIL DURHAM *Randall*
"Easily awed by the 'Feminine.'"



THE REVEILLE 1928



MABELLE SCHAEFER *Beverly*
"Her crowning glory has grown again."

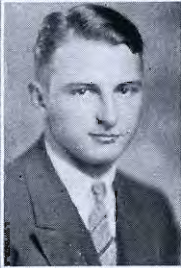

ELLIS EASTER *Randall*
"A grin is worth a hundred groans in any market."



REUBEN ROMEISER *Timken*
"A would-be doctor. He already has a case."



LILLIE BELLE FRAZIER *Montezuma*
"Always willing to do what she wants to do."



RENA ROUSER *Luray*
"Fine people, like fine deeds, need no trumpets."

JOHN EICHMAN *Palco*
"It's worth your while to know him."

PAUL ANDREE *Albert*
"A deep thinker, a good student, and a loyal friend."

CLARA MCCOLLUM *Hays*
"Dignity without pride."

OPAL KELLER *Garfield*
"Always thoughtful, kind and untroubled."

URA FRICKEY *Oberlin*
"Sweetness, truth, and every grace, Are read distinctly in her face."



THE REVEILLE 1928



RUTH MEYER *Bison*
*"She likes a good time, she's a lovable lass;
 We're always glad she's in our class."*



HENRY SCHEURMAN *Otis*
"Grant me a nook where I may dream."



JEANETTE SMITH *Oakley*
"Rarely seen, seldom heard, but always there when called on."



ETHEL SHEARER *Hays*
"There is always room for one like her."



LUTHER MUIRHEAD *Dresden*
"Co-education is the thief of time."

MILDRED HENNINGSEN *Gem*
"She doeth little kindnesses which most leave undone."



BESSIE BROWN *Paradise*
"Does not esteem herself as high as do her friends."



EDWARD CAIN *Hays*
"I'm open to conviction, but you can't tell me—"



DOROTHY CARY *Culver*
*"Tends to her business in an unpretending way,
 Industrious, and diligent she makes time really pay."*



ALFRED STUDE *Kinsley*
"He is good natured, if we judge him right."



THE REVEILLE 1928



MARGARET RARICK *Hays*
*"For highest standards she ever stood,
 Her aim in life is doing good."*



CLYDE PUTNAM *Haven*
*"He says what he thinks, and thinks
 what he says is right."*



CHARLOTTE BLENDER *Hays*
*"If you never trouble trouble till
 trouble troubles you,
 'You'll seldom find a reason to be
 looking really blue."*



SARAH IFLAND *Hays*
*"A genial disposition brings its
 owner many friends."*



LEROY CARLEY *Plainville*
*"The girls are fine but they don't
 understand me."*

VERA PRUTER *Natoma*
*"There's nothing so kingly as kind-
 ness,
 And nothing so royal as truth."*

—Carey.



KATHLEEN COLEMAN *Norton*
*"Her smile goes all the way around
 and buttons in the back."*



ELGIN DENIO *Osborne*
*"One who always does his duty
 Regardless of reward or booty."*



ETHEL HOKE *Hays*
*"She has a smile she likes to wear
 When days are gloomy or days are
 fair."*



ROY MOHR *Hays*
*"The hair on his head speaks for him;
 A straight good chap, 'tis requisite
 enough."*



THE REVEILLE 1928



ROMONA WOLKENSDORFER *Herndon*
"A long name for so short a girl."

MILLARD BLAND *Beloit*
"Stately and tall he moves in the hall."



PAUL SELBY *Kipp*
*"I dare do all that becomes a man;
 Who dares do more is none."*



THANET WRIGHT *Barnard*
*"In her friendship there is nothing
 insincere."*



ROBERT BRUNGARDT *Hays*
"Perseverance has its own reward."



LURA CONNER *McDonald*
*"A charming maid with dainty ways,
 Who believes that neatness always
 pays."*



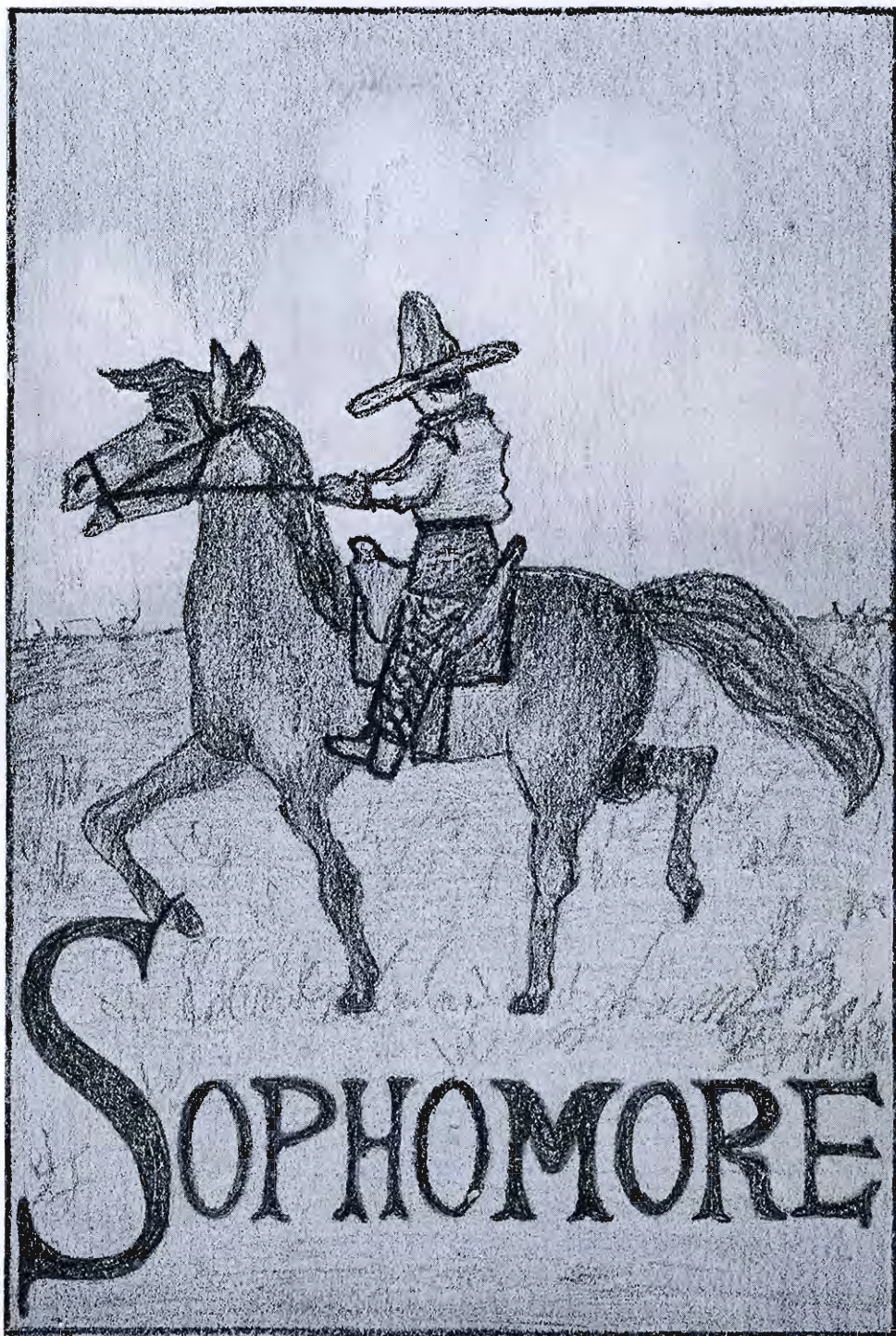

THE REVEILLE 1928



CLYDE SMITH, *Bison*
THEODORE ROTHE, *Otis*
MARJORIE GREEN, *Penokee*
LEONARD KASKY, *Hunter*
HERBERT JOHNSON, *Hays*
CHESTER BILLINGS, *Hays*
ROY GRUBB, *Marquette*

JOE MAHONEY, *Bunker Hill*
CHRISTINE HERL, *Hays*
LOREN SNOW, *Hays*
RITA ASHCRAFT, *Quinter*
ELLEN SNYDER, *Soldier*
JOSEPHINE CUNNINGHAM, *Morland*
HARRY GLASS, *Ellis*

CLOVIS ENGLISH, *Lincoln*
IDA BRETZ, *Lucas*
CLARA DONECKER, *McCracken*
HARLAN LIPPERT, *Bison*
VIVIAN NELSON, *Sharon Springs*
ELBERT MACY, *Woodston*
EMILY FRUSHER, *Ness City*

LLOYD LALA, *Woodston*
LUCILE BUENNING, *Salina*
EUNICE YOUNG, *Macksville*
RUBY KELLER, *Larned*
LILLIAN GENTRY, *Asherville*
HELEN FAIRCHILD, *Bunker Hill*
KATHRYN BARNES, *Smith Center*



THE REVEILLE 1928



VIVIAN ROBB, *Ford*
 MAJORIE MCVICKER, *Hays*
 FAYE STEIGER, *Menlo*
 VALERIA MCLEOD, *Hays*
 CLELIA ROBINSON, *Luray*
 FREDa GLASS, *Ellis*
 KATHRYN ARENDT, *Menlo*

THEODORÉ LALA, *Hays*
 MABLE BRADY, *Albert*
 TWILA SCHAEFER, *Pendennis*
 THELMA SEITZ, *Larned*
 NAOMI CORK, *Colby*
 MILDRED ENGLISH, *Barnard*
 OTTO KOBLER, *Penokee*

LAWRENCE LEWIS, *Hays*
 JUANITA LEMON, *Almena*
 FAY GREGORY, *Pratt*
 GLADYS PRICKETT, *Simpson*
 HELEN HOCH, *Hays*
 GLADYS HAYES, *LaCrosse*
 WILMA WILLIAMS, *Partridge*

ESTHER E. RAIRDON, *Havensville*
 LETHA BISSITT, *Bucklin*
 GENE BRADEN, *Smith Center*
 BEULAH SLAIGHT, *Ellsworth*
 MARGARET CAIN, *Hays*
 FLOYD CARTER, *Kipp*
 PRISCILLA WILSON, *LaCrosse*



THE REVEILLE 1928



AUDREY W. ROBERTS, *Herndon*
 HELEN MALCOLM, *Norton*
 RUTH PARVIN, *Canon City, Colo.*
 HELEN KADEL, *Scottsville*
 VERDA BROCKWAY, *Simpson*
 ROLLEN NIPPS, *Phillipsburg*
 JANICE HATFIELD, *Wichita*

LOIS GRIPTON, *Smith Center*
 EDNA BYERLEY, *Luray*
 E. A. MCFARLAND, JR., *Hays*
 RUTH LEWICK, *Lincoln*
 ELAINE KAY, *Morland*
 NEVA UNDERWOOD, *Norton*
 AVIS PFISTER, *Pawnee Rock*

HOWARD BAKER, *LaCrosse*
 RUTH BODMER, *Waldo*
 PAULINE VOLKLAND, *Bushton*
 LUCY MAY GILL, *Wallace*
 MINNIE UNRUH, *Buhler*
 MELVIN TORREY, *Hays*
 MILDRED LEE, *Hays*

GIULA DESBIEN, *Palco*
 BLANCHE COX, *Herndon*
 NETA STEPHENS, *Pierceville*
 JACK COOLBAUGH, *Hays*
 ALICE WEIGEL, *Victoria*
 ELSIE ROSSEL, *Wichita*
 ERMA ARNOLD, *Larned*



THE REVEILLE 1928



GEORGE EICHMAN, *Palco*
 GENEVA BOBST, *Almena*
 MABEL LACY, *Gorham*
 GEOA DOERSCHLAG, *Arnold*
 RUTH HOGAN, *Salina*
 EARL DUNDAS, *Colby*
 GLADYS HOFFMAN, *Brownell*

LUCILLE THORNBURGH, *Dodge City*
 VIOLA JANTZ, *Larned*
 GENEVIEVE STULL, *Palco*
 ROBERTA REED, *Sharon Springs*
 JESSE BOEHNER, *Downs*
 GERTRUDE ANGELL, *Portis*
 VIVIAN SNOW, *Hays*

HAROLD PIXLEY, *Osborne*
 ALBERTA ROUNER, *Luray*
 SHIRLEY BOYER, *Rexford*
 HELEN CHRISTENSEN, *Menlo*
 GOLDA BISHOP, *Mullinville*
 WALDO WICKIZER, *Hays*
 HULDA GOETSCH, *Brewster*

BERNITA LONG, *Hunter*
 MAX BLAKELY, *Ogallah*
 VIVIAN SALMANS, *Hanston*
 WILMA WYLIE, *Quinter*
 CECELIA HEILI, *Beloit*
 MARION WILLIAMS, *Partridge*
 MARY JOHNS, *Buhler*



THE REVEILLE 1928



MYRON ASKEW, *Utica*
 HAROLD KIMERER, *Hunter*
 LUELLA BOWMAN, *Bushlon*
 HAROLD COPELAND, *Hays*
 GLENN RUFF, *Burdett*
 LAWRENCE ROMEISER, *Timken*
 CLARA NEVE, *Bison*

HENRY FOREMAN, *Hanston*
 LILLIAN COOLBAUGH, *Stockton*
 MARY VLCEK, *Wilson*
 DALE KELLY, *Phillipsburg*
 MINNIE GLASS, *Ellis*
 ARNOLD ANDERSON, *Oberlin*
 ALTA COURTNEY, *Collyer*

JULIUS BAHL, *Hays*
 LELA COLE, *Hays*
 MARVIN BARROWS, *Ness City*
 ELMER SCHLEGEL, *Hays*
 WILABOUR HARDY, *Hays*
 MAUD MASON, *Stockton*
 BERNARD ROTHE, *Hays*

NETTYE SHIPLEY, *Smith Center*
 MILDRED LONNER, *Deighton*





THE REVEILLE 1928



EDWIN COOKE, *Hays*
 PETE BRUNGARDT, *Hays*
 ANNABELLE DICKINSON, *Fairport*
 LOIS RARICK, *Hays*
 ADOLPH SCHRINER, *Otis*
 GRACE WHEAT, *LaCrosse*
 ROSELLA NELSON, *Woodston*

HUGH FRUSHER, *Ness City*
 LEO LEGLEITER, *LaCrosse*
 MARY HENDRIX, *Larned*
 MURRIEL BARRAGREE, *Meade*
 VICTOR LIGHT, *Winona*
 WAYNE JOHNSON, *Weskan*
 RAY DWYER, *Jennings*

JUNIOR LEWIS, *Hays*
 HELEN BUTLER, *Winona*
 ETHEL WHITE, *Goodland*
 LOLA CUSTER, *Quinter*
 RUTH WHEAT, *LaCrosse*
 ABRAHAM STEINLE, *Dorrance*
 DOROTHY KING, *Hays*

DOROTHY LEGLEITER, *LaCrosse*
 HELLEN RAWSON, *Studley*
 LEON SWEETLAND, *Hays*
 MILDRED STEEPLES, *Palco*
 MILES BESSLER, *Hutchinson*
 HELEN HILL, *Great Bend*
 CAMILLA WALLACE, *Ness City*



THE REVEILLE 1928



HILA JANSEN, *Bison*
 RANDALL GALLION, *Hunter*
 PHYLLIS FORNEY, *LaCrosse*
 EVA JOHNSON, *Hays*
 EARL DRAGOO, *Luray*
 ORDA WAMHOFF, *Holyrood*
 ROBERT BRADY, *Muncie, Ind.*

PAUL WIESNER, *Hays*
 HAZEL LUTZ, *Sharon Springs*
 HELEN HERRICK, *Russell*
 ALICE FRANCES, *Oberlin*
 ALMIRA HALDEMAN, *Wilmore*
 ROLLO MORRIS, *Almena*
 MARIE PIVONKA, *Timken*

IDA BELLE GOFF, *Hill City*
 GENEVA WRIGHT, *Kinsley*
 FLORENCE BASTIN, *Rexford*
 SYLVIA SCHLEGEL, *Rush Center*
 LLOYD LANGLEY, *Luray*
 RUTH DENBO, *Macksville*
 GEORGE SMITH, *Luray*

WAYNE STEEPLES, *Palco*
 FRANCES HOFF, *Quinter*
 LODEMA YOUNG, *Hill City*
 CECIL ELLIOT, *Luray*
 IRENE CONLEY, *Kingman*
 FRANCES REIFF, *Russell*
 ELDON DEHLER, *Sylvan Grove*



THE REVEILLE 1928



RUTH COSTNER, *Hays*
 ETHEL SMITH, *Coldwater*
 WILMA BOYER, *Rexford*
 GERALD YOUNG, *Oakley*
 FERYL SPANIOL, *Dodge City*
 VICTOR WELLS, *Hays*
 FLORENCE TECKLENBURG, *Rexford*

JOHN ANDERSON, *Roxbury*
 MARIE BINDLEY, *Montezuma*
 IRENE ENGLISH, *Cimarron*
 LORENE UMMEL, *Arnold*
 RUTH McREYNOLDS, *Lincoln*
 FLORENCE DANIELS, *Garfield*
 KENNETH PETERS, *Pawnee Rock*

ALVIN LOWE, *Argonia*
 ETTA POPPEN, *Downs*
 FRED A ROMEISER, *Glasco*
 LUCY WALLACE, *Ness City*
 ROBERTA GETTLE, *Winona*
 SELMA MATT, *Glendale*
 HAROLD HOOPER, *Smith Center*

GRETta LEWICK, *Lincoln*
 ALFRED HOREJSI, *Holyrood*
 LAVERNE RIBLET, *Plains*
 THEODORE GUMBLE, *Jetmore*
 ORVETTA JAIN, *Waldo*
 EARL FLETCHER, *McCracken*
 OLA GRANGER, *Meade*



THE REVEILLE 1928



ELMA WOLFE, *Johnson*
 ELEANOR HAWES, *Gorham*
 HELEN MILLER, *Pawnee Rock*
 LEROY TRIPP, *Waldo*
 LOLA RICE, *Athol*
 JANE SKINNER, *Stockton*
 MILDRED WILLIAMS, *Partridge*

CECIL HARRIS, *Hoxie*
 ESTHER KOSTBAHN, *McCracken*
 EVELYN WAGNER, *Ellinwood*
 GOLDIE TANCK, *McCracken*
 HELEN HOLLENBECK, *Brewster*
 KIM PHILLIPS, *Colby*
 MAY HEILMAN, *Almena*

GRACE WHEAT, *LaCrosse*
 LOUISA HOTZ, *Glendale*
 LESLIE LAROSH, *Hays*
 ESTHER SWEETLAND, *Hays*
 MARGUERITE HOAGLAND, *Brownell*
 EVELYN LAWSON, *Sylvan Grove*
 JOHN BUDWITH, *Hays*

ELLA CLAAR, *Rexford*
 ERNEST FLORA, *Quinter*
 VELMA GREEN, *Plainville*
 RUTH HANSEN, *Burr Oak*
 HARRY HARPER, *Plainville*
 LOIS WYLIE, *Quinter*
 RUTH MARQUAND, *Ogallah*



THE REVEILLE 1928



BROOKA KNOWLES, *Kirwin*
 HAROLD HUBBS, *Dorrance*
 VIRGINIA SAILORS, *Dodge City*
 LAVERN THOMAS, *Carneiro*
 BENJAMIN ARENSMAN, *Kinsley*
 FAYE WILSON, *Rozel*
 DELLA BAILEY, *Menlo*

MABLE BYERLEY, *Osborne*
 RUBY DEWS, *Topeka*
 JULIA WILDMAN, *McPherson*
 STELLA RICHMOND, *Lucas*
 BEULAH FISCHER, *Ellis*
 FERN GROSS, *Bunker Hill*
 RAYMOND FRYAR, *Haven*

LULU RAU, *Hays*
 ALOIS SCHUELER, *Hays*
 BIRDENA HACKETT, *LaCrosse*
 GLADYS PETERS, *Cuba*
 PAUL SNYDER, *Elkhart*
 MARCELLINE HILL, *Plainville*
 PEARL JAMISON, *Quinter*

ALBERT HOTZ, *Glendale*
 DOROTHY MORRISON, *Hays*
 BRIGHTON ARNOLD, *Ogallah*
 WAUNETTA HILL, *Logan*
 ADA CHANNELL, *Menlo*
 EDITH MASON, *Wa Keeney*
 ELSA ROMEISER, *Timken*



THE REVEILLE 1928



CLARA DARG, *Bennington*
 WARREN PORTENIER, *Golden, Colo.*
 GLADYS ROENNE, *Osborne*
 EMMA RATZLOFF, *Buhler*
 BLANCHE NORTH, *Utica*
 LAWRENCE SAYLER, *Gilbert*
 BRITTA BREAKY, *Dodge City*

JOYCE LYON, *Sterling*
 AUDRIA JENNINGS, *Lucas*
 ELLEN WILSON, *LaCrosse*
 KARL SEUSER, *Bison*
 ZELDA STANDLEY, *Luray*
 MADGE GIBBS, *Quinler*
 GLADYS CHEGWIDDEN, *Lucas*

TELKA KRAUS, *Hays*
 BERNICE LEMON, *Almena*
 LEOLA GUSTAFSON, *Winona*
 OTIS WILEY, *Oakley*
 IMOGENE KLADY, *Alden*
 MABEL MICHAEL, *Rozel*
 DORIS LOY, *Barnard*

ELVA UNRUH, *Pawnee Rock*
 OPAL FRANCISCO, *Hunter*
 RAY BURDITT, *Coldwater*
 DAISY COREY, *Carneiro*
 VELMA LEE IMHOFF, *Montezuma*
 BERNARD MARTIN, *Beeler*
 HAZEL BRADSHAW, *Hays*



THE REVEILLE 1928



NANCY BEESLEY, *Gove*
 ETHEL BOESE, *Hanston*
 LAVERNA CIPRA, *Radium*
 ELEANOR CHITTENDEN, *Hays*
 VERNER WILLIAMS, *Ness City*
 NAOMA ELLIOTT, *Hays*
 HELEN CHEGWIDDEN, *Lucas*

EVERETT NIBERT, *Hays*
 JEANETTE HOOVER, *Fall City*
 MILDRED BLICKENSTAFF, *Oberlin*
 ANGELYNE MCCOY, *Deighton*
 ALICE VOLOK, *Lucas*
 LOGAN LEONARD, *Harlan*
 GRACE ANDREE, *Albert*

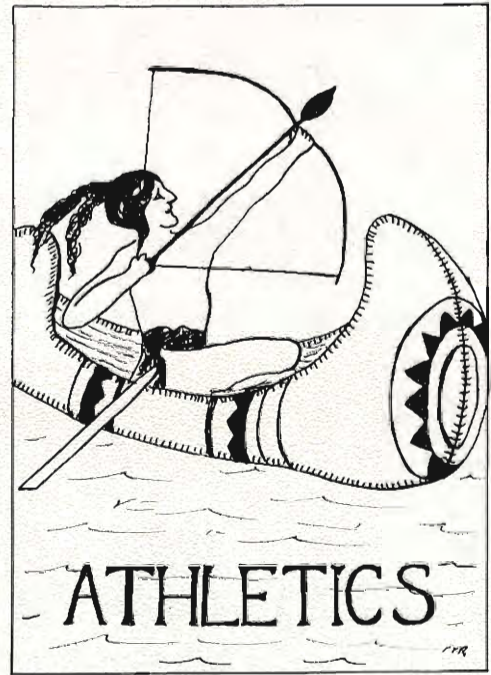

"K" Club

First row—HERGERT, KLEWENO, JACKA, BECKER, MOSIER, CARTER, OATES, HART

Second row—DIXON, CLAIBOURN, PEMBLETON, KIMERER, DEWS, HENNING, B. ROGERS, CLARK

Third row—BRONSON, A. ANDERSON, MAHONEY, COOLBAUGH, SIELING, GRISWOLD, DeWALD, F. ANDERSON

Fourth row—RARDIN, COPELAND, WANASEK, MUIRHEAD, BOLLINGER, BASTIN, R. ANDERSON, PORTENIER

Fifth row—RHOADES, A. ANDERSON, RODGERS, TRAYLOR, NORTON, EICHMAN, LORBEER, MARTIN

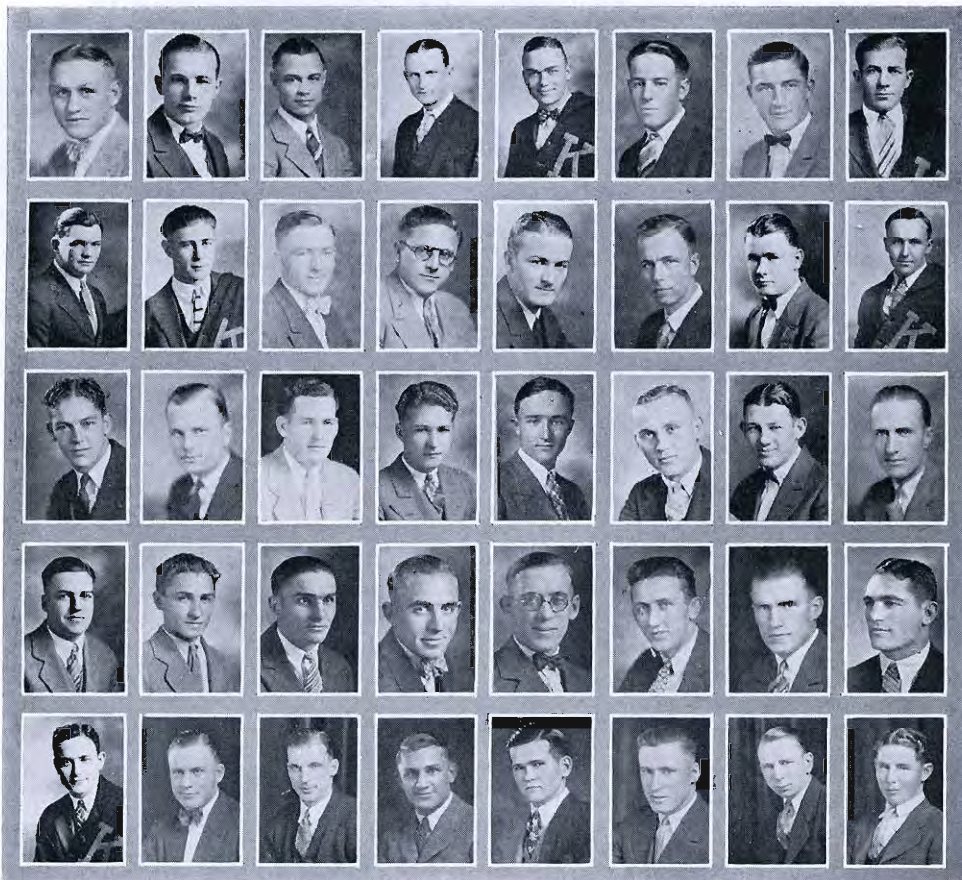

Scores of the Season

FOOTBALL, 1927

K. S. T. C.....	6	Kansas Aggies.....	30
K. S. T. C.....	25	N. S. T. C., Kearney.....	6
K. S. T. C.....	0	Emporia Teachers.....	26
K. S. T. C.....	14	Sterling.....	0
K. S. T. C.....	6	St. Marys.....	0
K. S. T. C.....	6	Bethany.....	6
K. S. T. C.....	0	Kansas Wesleyan.....	17
K. S. T. C.....	0	Bethany.....	20
K. S. T. C.....	7	Pittsburg Teachers.....	13

BASKET BALL, 1928

K. S. T. C.....	34	Washburn.....	39
K. S. T. C.....	23	Emporia Teachers.....	38
K. S. T. C.....	33	Wichita U.....	20
K. S. T. C.....	28	Washburn.....	36
K. S. T. C.....	17	Pittsburg Teachers.....	54
K. S. T. C.....	30	Southwestern.....	35
K. S. T. C.....	22	C. of E.....	35
K. S. T. C.....	22	Pittsburg Teachers.....	21
K. S. T. C.....	22	C. of E.....	20
K. S. T. C.....	18	Emporia Teachers.....	44
K. S. T. C.....	21	Southwestern.....	36
K. S. T. C.....	30	Wichita U.....	36

TRACK, 1927

K. S. T. C.....	95	Bethel.....	36
K. S. T. C.....	75	N. S. T. C., Kearney.....	45
K. S. T. C.....	75	Kansas Wesleyan.....	55

K. S. T. C. won the Triangular meet with McPherson and Bethany.

K. S. T. C. also won the Hexangular meet with Kansas Wesleyan, McPherson, Bethany, Bethel and Sterling.





"BILL"



"DUTCH"

"BILL" Weidlein, head football coach, is a K. U. product. His record there includes three K's in football and two in basket ball, besides being selected as Captain of the All-Missouri Valley football team.

"Bill" has developed real fighting teams and has brought recognition to K. S. T. C., Hays, from the entire Conference. With good material on hand and with "Bill's" determination and ability to produce winning teams, we are looking forward to seeing some "dangerous Tigers" next fall.

"Dutch" Lorbeer, assistant football coach, was a graduate of the Class of 1925. He has earned letters in all of the major sports on the K. S. T. C. Campus. He was selected as Center on the All-Time Tigers' team.

"Bunny" Gross, Freshman coach, is another Tiger athlete who is assisting with the football training at his Alma Mater. He had good success with his Freshman squad this year. Some of "Bunny's" men will make the Varsity sit up and take notice next fall.

The Squads



K. S. T. C. Tigers



K. S. T. C. Freshmen



CAPTAIN "HUCK" HERGERT

Senior Otis

Tackle

Weight, 180 lbs.

Injuries received in the Aggie game kept "Huck" out for four weeks. But once in there he made up for lost time. His determination to win pervaded the whole team. His clean hard fighting sportsmanship makes him a man of whom K. S. T. C. will always be proud.

"BURR" DEWALD
Senior Smith Center

Quarterback

Weight, 150 lbs.

"Burr" was a good field general and a star of first rank. He was an elusive player, a consistent ground gainer, and one that was hard to stop. He had the confidence of the whole team and the Tigers will miss him as a leader next fall.



"DUSTY" RHOADES

Senior Hays

Center

Weight, 180 lbs.

"Dusty" leaves a place that will be hard to fill. His football spirit is one that is hard to beat anywhere. He was one of the Tiger linemen whom the opponents remember much to their regret.



"GRIZ" GRISWOLD
Senior Rossville

End

Weight, 185 lbs.

"Griz" is one of those reasons why a Tiger can't be stopped. He is a good, hard worker and keeps up a good morale among the players. He was a good man to have at either end of a forward pass. K. S. T. C. is proud to have had such a player as "Griz."



"DUTCH" ANDERSON
Senior Oberlin

End

Weight, 165 lbs.

"Dutch" is one boy who has the "Ole Tiger Fight," and one that stays right in there and fights until the last whistle. He was going strong this year and we will miss him when the whistle blows next fall.

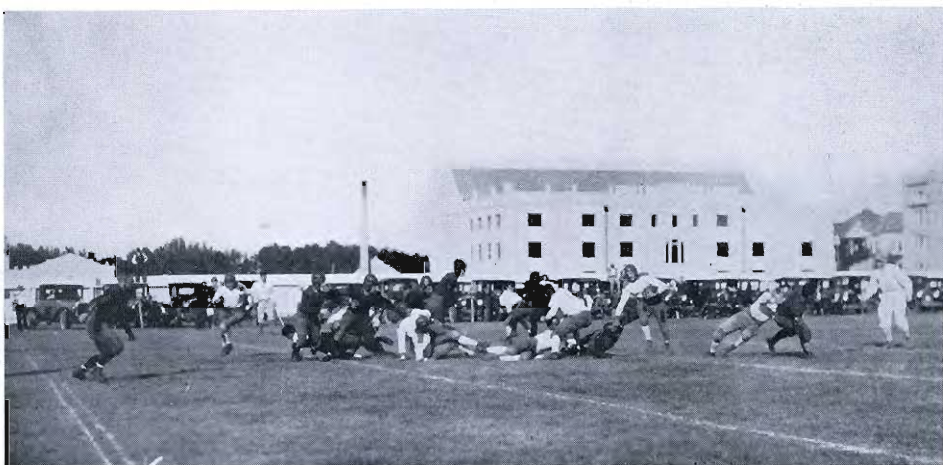
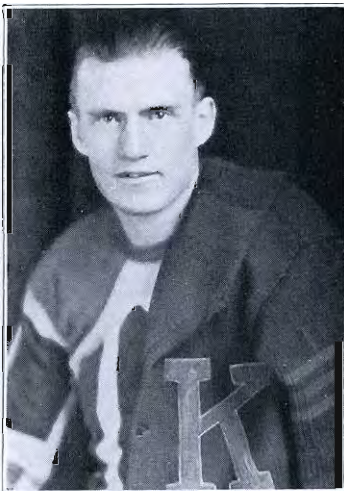

THE REVEILLE 1928



"PORT" PORTENIER
Junior Golden, Colo.

Fullback

Weight, 192 lbs.

This husky Tiger fullback is a tower on defense and a threat on offense. We like "Port's" football spirit. He not only gives all he has but also puts pep and ginger into the fellows and keeps them on the move. "Port" has one more year to fight for old K. S. T. C.

HOMER DUMM
Junior Hoisington

Tackle

Weight, 180 lbs.

His motto is "The harder you hit 'em the sooner they fall." He always gets his man and some times the other fellow's too. Though his name is Dumm, watch him play football and decide for yourself. He will be back next year to carry on the old fight.



"ERNIE" HART
Senior Webster

End

Weight, 165 lbs.

Hart is known for his dependability at end, always giving his best to the team. He is good on passes and never fails to stop plays around his end. He will be missed next year.

THE REVEILLE 1928

"DAVE" MOSIER
Senior Hoxie
Tackle
Weight, 185 lbs.

"Dave" was a tackle of good merit, always getting his share of the victims. He had plenty of weight and was shifty. This along with his fighting spirit spelled defeat for many opponent attempts to go through his side of the line.



"JOHNNY" LORBEER
Senior Webster
End
Weight, 160 lbs.

"Johnny" plays a real game at end. His specialty is booting the pigskin far into the enemies' territory. He was one of the best punters in the Conference this year. Johnny was also a good man on passes.

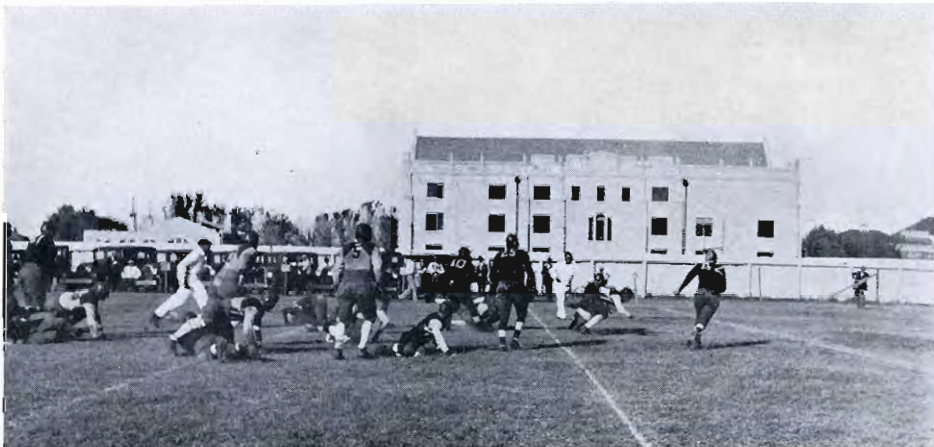



"POTSY" CLARK
Sophomore Augusta
Guard
Weight, 201 lbs.

When Capt. Hergert was injured in the Aggie game "Potsy" stepped right in and filled his place and filled it well. He has plenty of weight and a powerful charge when he goes through the line. He has two more years to "strut his stuff."

FLOYD CARTER
Sophomore Kipp
Halfback
Weight, 185 lbs.

He bridged the gap between Freshman and Varsity in one year. Carter is a good consistent player, a hard worker, and a clean sport. A more promising player cannot be found and two more years will prove it.



"CHINEY" TRAYLOR
Senior Arnold
Halfback
Weight, 170 lbs.

"Chiney" was the battering ram of the Tigers. He was good at bucking the line for good gains and was a deadly tackler. "Chiney" had hard luck in the Wesleyan game which kept him out for the remainder of the season.

LUTHER MUIRHEAD
Junior Dresden
Halfback
Weight, 162 lbs.

He was fast and shifty and used these faculties consistently for good gains. He was also a good defensive man and stopped many plays for no gains. We are counting on him strong for next year.



"JOE" MAHONEY
Sophomore Bunkerhill
Guard
Weight, 205 lbs.

This husky Tiger is a good scrappy line-man. He has an irresistible impulse to meet his opponent who is carrying the ball and the result is usually in his favor. He has two more years to "strut his stuff."



THE REVEILLE 1928

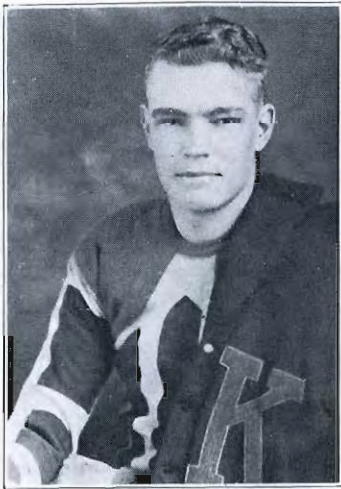

PAUL CHRISTENSEN
Senior Brewster
Tackle
Weight, 168 lbs.

"Chris'" motto was, "Let me at 'em". A good natured fellow with a serious football nature.

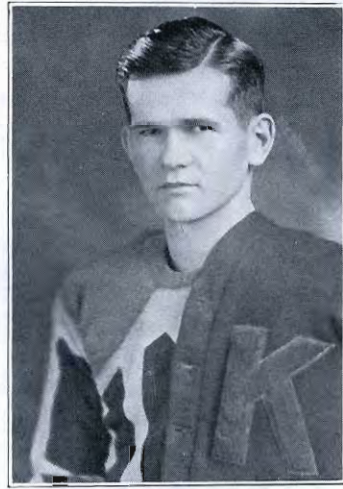

GEORGE NORTON
Senior Cawker City
Quarterback
Weight, 153 lbs.

George had the misfortune to break his leg in the last game. A valuable player.

CHARLES KIMERER
Senior Hunter
Fullback
Weight, 180 lbs.

A scrappy Tiger who didn't know when to quit fighting.

WAYNE RARDIN
Senior Palco
Halfback
Weight, 160 lbs.

"Persistence wins," is his motto.







"MANDY"

Frank Mandeville, a Jayhawker, is director of athletics, and also track, wrestling, and tennis coach. He has secured marvelous results in these sports.

Under "Mandy's" leadership the Tiger wrestlers annexed the Central Conference Championship. In track, the Tigers have won the hexangular meet for two consecutive years, won the triangular, and have not lost a dual meet in five years.

Harold Schmidt, another Jayhawker, took "Mandy's" place at the head of the basket ball squad this year. Schmidt comes to K. S. T. C. with one of the most enviable records ever made at K. U. In '26 he led the Missouri Valley in scoring and was chosen All-Valley forward. In '27 he was Captain of the K. U. team and led them to their sixth consecutive championship. He was also a member of the Kansas City, Kansas, National High School Champions in

1923, and picked as forward on the All-American team.

"Smitty" is a clean coach and a square-shooter and under his leadership we are looking forward to seeing a winning team of basketeers next year.



CAPTAIN MARVIN BASTIN
Guard

Junior Hoxie

Bastin, the Tigers' pride, is probably the best guard ever seen on the Tiger court. Edmonds chose him for his Hays all-time team, and twice he has been selected as second All-State guard. Fighting every minute—always leading—he is a real team man.



PAUL CHRISTENSEN
Center

Senior Brewster

"Chris" has rendered four years of valuable service to the Tigers. He is a good floor man and plays a hard driving game. We are sorry to lose him.

JOHNNY LORBEER
Forward

Senior Webster

Johnny came into his own this year and played with the aggressiveness of a veteran. He was high-point man for the Tigers. 'Nuff said.





HARRY KLEWENO
Center

Junior

Bison

"Squirrel" is another of the Tigers' dependable men. He can always be counted upon for his share of scoring honors in every game that he enters.

HOBART JACKSON
Forward

Sophomore

Augusta

"Jack" is a fighter to the finish. Though lacking in size physically, he makes up for it in the scoring column.

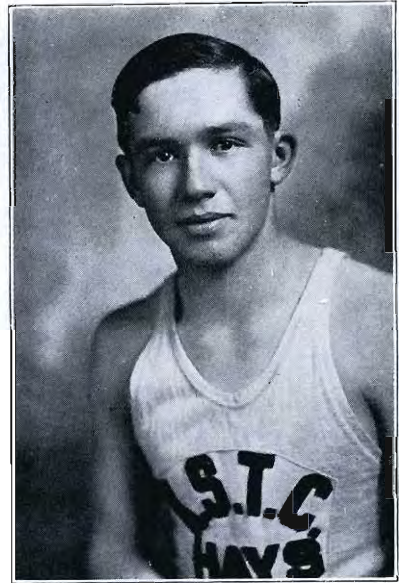

JULIUS BAHL
Guard

Sophomore

Hays

This was "Bally's" first year on the varsity and he acquitted himself well. He has the true Tiger fight and can be depended upon to deliver the goods.

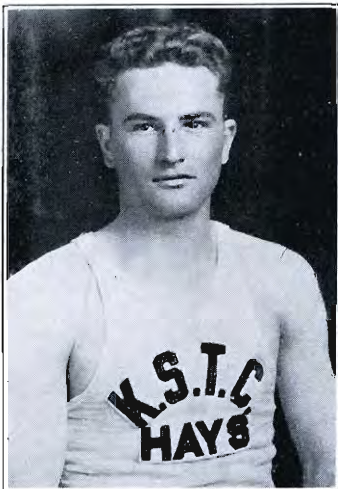

JOE MAHONEY

Guard

Sophomore Bunker Hill

Joe is a hard and consistent worker, a real guard for any team. His future in basket ball is very bright and much can be expected of him in his next two years of varsity competition.

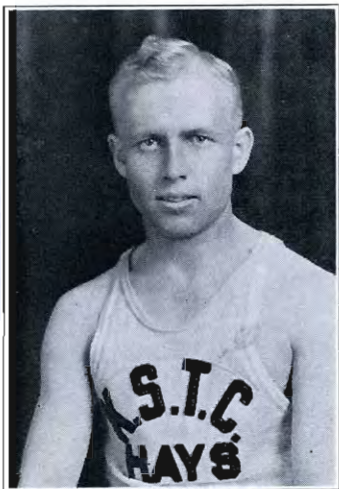
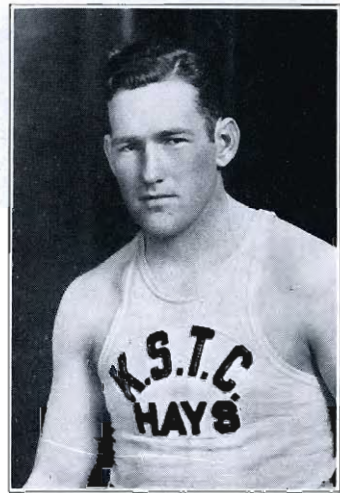

CHARLES GISH

Forward

Sophomore Palco

"Charlie" is a sincere player, always giving his best to the team. He is fast and shifty and a dangerous man near the basket.

WAYNE HOUDYSHELL

Guard

Sophomore Pawnee Rock

"Houdy" has filled in at several positions and filled them well. He plays a good steady game and is fighting every minute. We hope he will return next year.



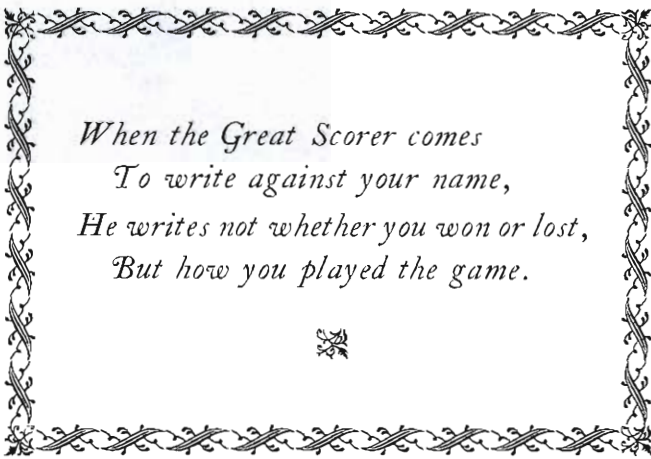

*When the Great Scorer comes
To write against your name,
He writes not whether you won or lost,
But how you played the game.*



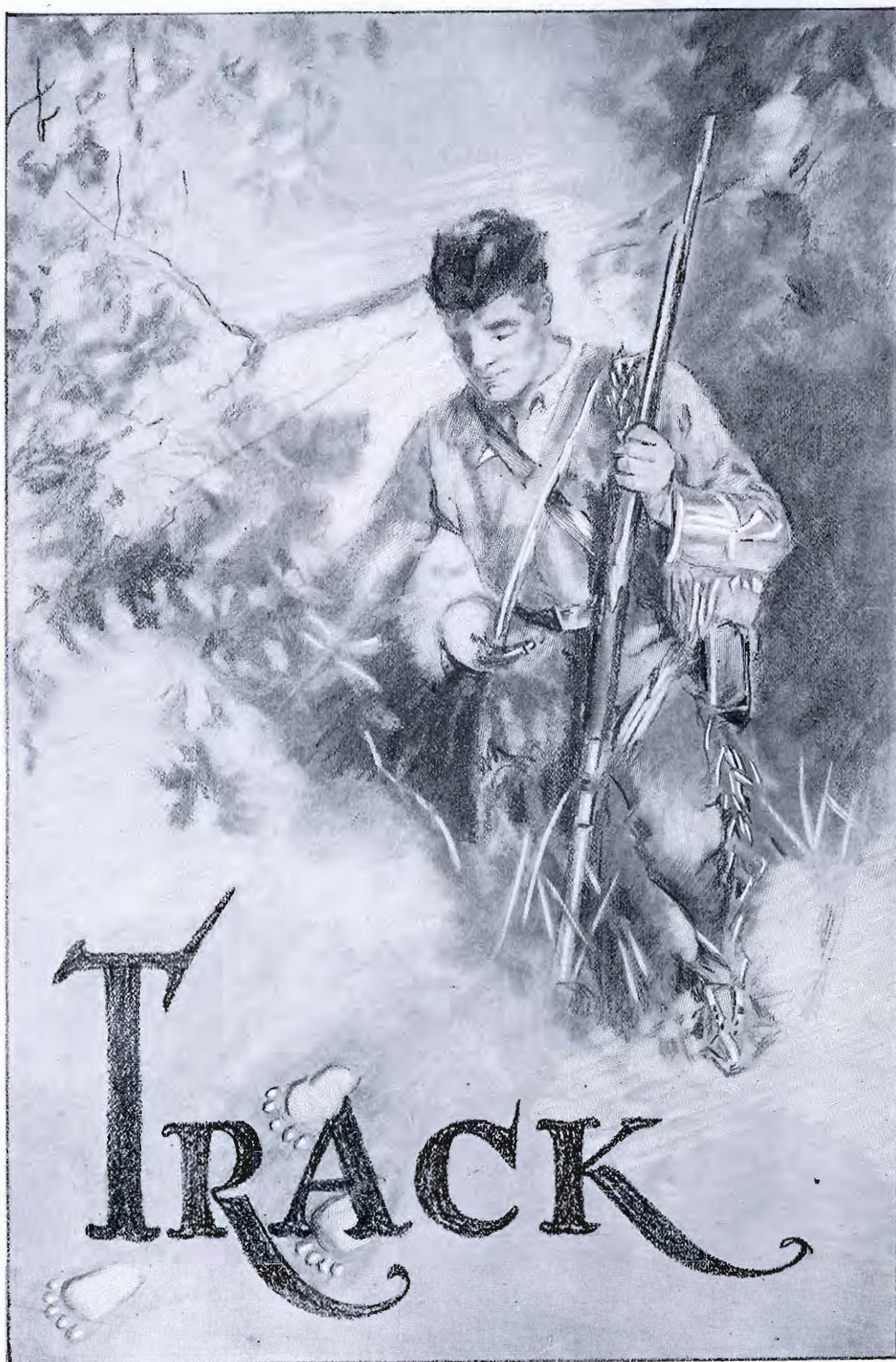



BRADEN CLAIBOURN
Senior Bridgeport
Captain

Captain Claibourn is the Tigers' "Speed demon." He is a consistent point-winner in the 100 and 220-yard dashes, and is anchor man for the Tigers' relay team. He is a reliable leader and is always working for the good of the team.

Besides the letter men from last year, Floyd Carter, a sophomore, is making a fine showing on the Javelin, discus, and quarter. Minks and Light, freshmen, Bessler, sophomore, and Roy Brown, a junior, are also fine material for the 1928 squad.

In the Annual Freshman-Sophomore Track Meet, Carter and Minks each took four firsts.

Harold Baird, another sophomore, made a letter on the squad last year and is going good at the broad jump and pole vault. We do not have his picture for the Reveille because he was out of school the first semester.



SHERWIN GRISWOLD
Senior Rossville

"Griz" is a valuable weight man, good at both the shot and discus. He is what we would call "A Husky Tiger."

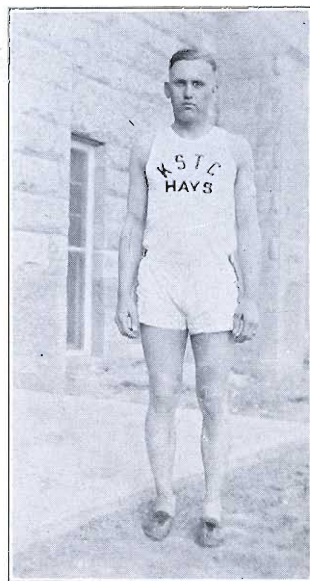
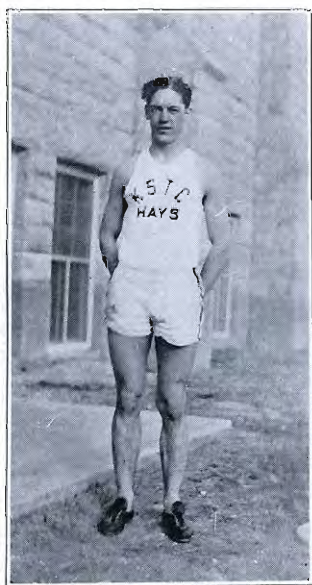

JOE BRONSON
Senior Bunker Hill

Joe is a conscientious worker. His specialty is the high hurdles, although he is not a stranger to the pole vault. He is also a member of the Tiger relay team.

HARRY KLEWENO
Junior Bison

"Squirrel" gets his name by the way he pole vaults. He holds the Hexangular record for the javelin throw and is also a good discus man. He is a consistent point winner for the Tigers.

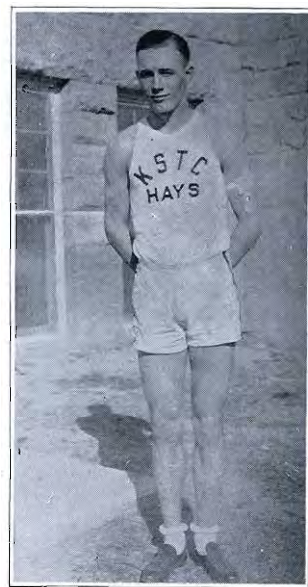

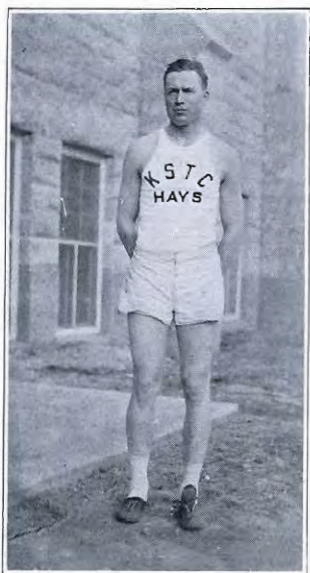

ARNOLD ANDERSON
Sophomore Oberlin

Arnold is a good distance runner. His never-tiring stride wins many points for the Tigers. He is a hard worker and a constant trainer.

LAWRENCE BECKER
Senior Logan

"Beck" is good on the low hurdles and in the broad jump. He has helped the Tigers win for three years and we expect many points from him before he leaves us this year.

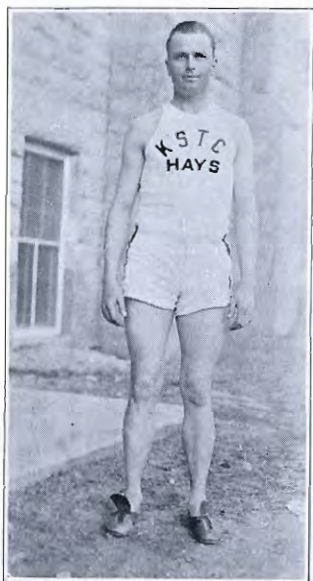

ADOLPH ANDERSON
Junior Osage City

His specialties are the high hurdles and the high jump. His motto is: "Let me alone, I'll deliver all right."



Wrestling

CENTRAL CONFERENCE CHAMPIONS

"MANDY'S" Necktwisters have an enviable record this year. This is only the second year of wrestling at K. S. T. C., yet the Tigers won five Conference matches and lost one, clinching the Championship of the Central Conference. Harold Copeland was the consistent winner of the squad. He has a perfect record, winning seven straight falls in seven matches. Captain Portenier was also a consistent winner. Besides Portenier and Copeland, other lettermen this year are: Griswold, Kimmerer, Martin, Jacka, Seiling, and J. Eichman.

SCORES OF THE SEASON

K. S. T. C.....	10	Kansas Aggies.....	23
K. S. T. C.....	24	Emporia Teachers....	3
K. S. T. C.....	17½	C. of E.....	9½
K. S. T. C.....	6½	Pittsburg Teachers...	22½
K. S. T. C.....	19	Emporia Teachers....	6
K. S. T. C.....	15½	Pittsburg Teachers...	7½
K. S. T. C.....	17½	C. of E.....	11½



Tennis

TENNIS is rapidly becoming one of the popular sports on the K. S. T. C. Campus. With the addition of several new courts, many are now able to participate in the "Duel of the Racquets."

Last spring, K. S. T. C. was represented in tennis by Wilbur Henning and Blaine Coolbaugh in doubles, and Walter Bollinger in singles. There are some more extra good racquet wielders at K. S. T. C., among whom are Jack Coolbaugh, Gene McFarland, Johnny Lorbeer, and Waldo Wickizer.

SCHEDULE AND SCORES OF MATCHES IN 1927

K. S. T. C.....	3	Kansas Wesleyan.....	1
K. S. T. C.....	1	Sterling.....	0
K. S. T. C.....	0	Bethany.....	1
K. S. T. C.....	4	Garden City Jr. College..	0

Review of the Season

THREE games won, five lost, and one tied, was the Tigers' football record for 1927.

The Tigers started the season with a non-conference game with the Kansas Aggies at Manhattan. The Aggies won, 30-6, in a hard-fought game. Captain Hergert was injured in this game and the Tigers were without him for four weeks.

The following week the Kearney, Nebraska, teachers came down to battle the Tigers on their home grounds. This was a non-conference game, also. Practically every man on the squad was given a chance to show his worth during the game. The Tigers won, 25-6.

On October 8th, the Tigers journeyed to Emporia for their first conference game. It was a good battle, with the Tigers fighting every minute of the game. The Yellowjackets won, 26-0. Emporia went through the season undefeated.

October 15th saw the Sterling Barrelnmakers invading the Tigers' camp but they carried off only the short end of a 14-0 score. Traylor started the fireworks early with a 65-yard run for a touchdown.

October 22nd saw the Tigers and St. Marys tangle in one of the hardest-fought and most interesting games of the season. The game was fought on even terms until the last quarter when the Tigers put over the lone touchdown of the game.

On October 29th, the Tigers and Bethany Swedes battled to a tie. The Swedes scored early but the Tigers came back in the second half and evened the count. The Tigers' touchdown was scored through the Swedes line which was the first time in three years that any one had scored through their line.

On November 4th, the Tigers, accompanied by 200 rooters, including the college band, students and "old grads," journeyed to Salina to meet the Coyotes. The first half was scoreless, but in the second half the Coyotes intercepted a Tiger pass and scored a touchdown and before the game was over they added 10 more points to that, making the score 17-0. This was the first time that the Coyotes had beaten the Tigers in 12 years.

On Armistice day, the Tigers met the Swedes again, this time at Bethany. The Swedes had been pointing towards this game for two weeks. Though they won, 20-0, the game was by no means as one-sided as the score indicates. The Swedes' brilliant aerial attack won the game for them.

Homecoming day, November 19, the Pittsburg Teachers met the Tigers on Lewis field for the last game of the season. Thirteen Tigers were playing their last game for K. S. T. C., and they played it well. The Gorillas won, 13-7, the winning touchdown coming from an intercepted Tiger pass in the last quarter.

Review of the Season---Continued

In basket ball the Tigers' record was: Won three and lost nine. Though they only won three games, this is offset by the fact that two of those games were won from first and second place teams. Pittsburg was tied for first place in the conference and Wichita U. was in second place, yet the Tigers won from these two teams when other teams in the conference could not do so.

In years to come when a K. S. T. C. student looks back at the record of this year he will doubtless shake his head sorrowfully and murmur something about a "bad year." And we will agree with him that it was a bad year as far as games won and lost go. But what K. S. T. C. student of today who saw that fighting Tiger team down the Pittsburg Teachers, 22-21, Wichita U., 33-20, and C. of E., 22-20, can say that the Tigers' team of this year was a failure?

The silver lining to the cloud appears before the Tigers in the wealth of material K. S. T. C. has for next year. Every team must have an off-year now and then. K. S. T. C. had hers this year. The darkest hour comes just before the dawn. Watch "Smitty's" men next year.



Morris "Shorty" Hower was the leading Tiger Pepster for the season of 27-28. Whether it was at assembly, pep meeting, or the contest, he was there to lead our yells. Many of the victories are due in part to his enthusiasm, which always found response from the student body.

THE REVEILLE 1928





MILDRED STEPHEN



JANE WOODRUFF

Women's Athletics

HOCKEY HONOR TEAM

Pirates

TANCK, BARNES, HOAGLAND, D. GILMORE, SWEETLAND, STEIGER, J. LEMON,
V. GREEN, A. UNRUH, ARNOLD, WOLFE. *Subs*—FRUSHER, SHORTER, WYLIE.

Hoboes

DOERSCHLAG, TECKLENBURG, VLCEK, B. LEMON, HURLOCK, LEGLEITER, W. BOYER,
E. HOKE, G. HOCH, JAMISON, McVICKER. *Subs*—CAIN, WILLIAMS, SALMONS.

Hockey

JUNIOR-SENIOR TEAM



HURLOCK, HOKE, HENNINGSEN, GILMORE, H. HOCH, LONG, SHORTER, E. BROWN, A. UNRUH,
G. HOCH, McCULLOUGH

SOFHOMORE TEAM



BARNES, DOERSCHLAG, VLCEK, KAY, STEIGER, SALMANS, CAIN, ARNOLD, J. LEMON, SLAIGHT,
S. BOYER, FRUIT, McVICKER

W. A. A.

<i>President</i>	ETHEL HURLOCK
<i>Vice-President</i>	MILDRED HENNINGSEN
<i>Secretary</i>	FAYE STEIGER
<i>Treasurer</i>	BLANCHE GILMORE

First row—HURLOCK, TANCK, YOUNG, SHORTER, CHRISTENSEN, CAIN, ARNOLD
Second row—B. LEMON, W. BOYER, CUSTER, ELLIOT, VLCEK, KAY, TECKLENBURG
Third row—SWEETLAND, POPPEN, A. UNRUH, STEIGER, S. BOYER, DOERSCHLAG, ROSE
Fourth row—E. UNRUH, LEGLEITER, HANSEN, MCVICKER, H. HOCH, KABEL, HENNINGSEN
Fifth row—GREEN, J. LEMON, GIBBS, JAMISON, HILL, SNOW, LEWICK

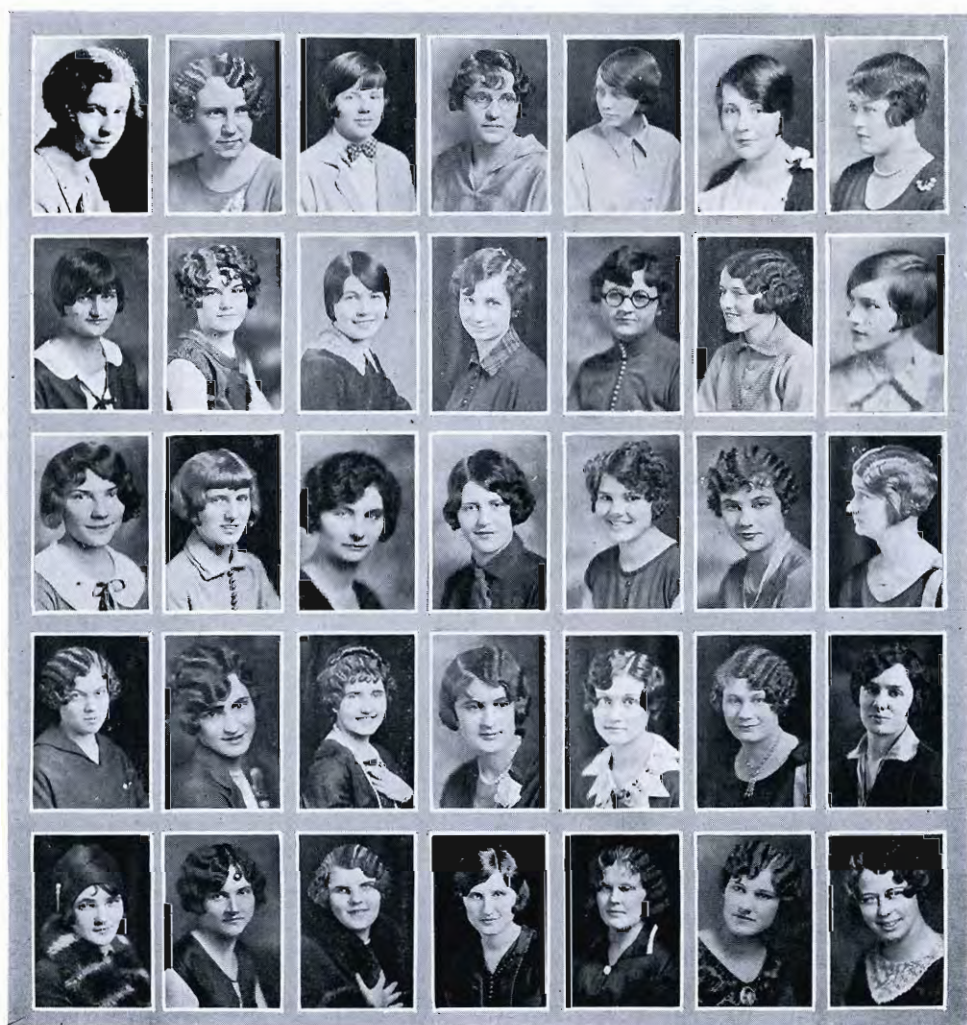

W. A. A.

THE purpose of the Woman's Athletic Association is to promote athletics and create love for sports and ideal sportsmanship. Various athletic events are carried on by the Association during the year.

First row—BODMER, FRANCIS, MCCOLLOUGH, A. BROWN, GEER, SALMANS, E. BROWN
Second row—G. HOCH, WOLFE, WAMHOFF, BOWMAN, DESBROW, ENGLISH, BLICKENSTAFF
Third row—BASTIN, GILL, SLAIGHT, BARNES, HOLLENBECK, WYLIE, FRUSHER
Fourth row—LONG, MCLEOD, HOOVER, NORTH, KNOWLES, MARQUAND, HOTZ
Fifth row—SEITZ, BUTLER, SKINNER, GILMORE, E. HOKE, WILLIAMS, HOGAN



Hockey

FRESHMAN TEAM



SWEETLAND, TECKLENBURG, HOAGLAND, B. LEMON, WILLIAMS, TANCK, CUSTER, FRANCIS,
WYLIE, WOLFE, JAMISON, LEGLEITER

Soccer

JUNIOR-SENIOR TEAM



G. HOCH, BROWN, SHORTER, LONG, H. HOCH
HENNINGSEN, MCCULLOUGH, HOKE, GILMORE, HURLOCK

Soccer

SOPHOMORE TEAM



BARNES, DOERSCHLAG, VLCEK, HOGAN, LEWICK, CAIN, STEIGER, J. LEMON, ARNOLD, SALMANS, SLAIGHT, SNOW, FRUIT, MCVICKER

FRESHMAN TEAM



SWEETLAND, TECKLEBURG, B. LEMON, TANCK, WOLFE, V. GREEN, LEGLEITER, FRANCIS, W. BOYER, BASTIN, WILLIAMS, HOAGLAND

Basket Ball Honor Teams

PIRATES



WILLIAMS, STEIGER, TANCK, WYLIE, LEGLEITER

HOBOS



BARNES, PIVONKA, VOLOK, NELSON
ELLIOT, V. GREEN, JAMISON, FRUIT

THE REVELLE 1928





Clyde Smith

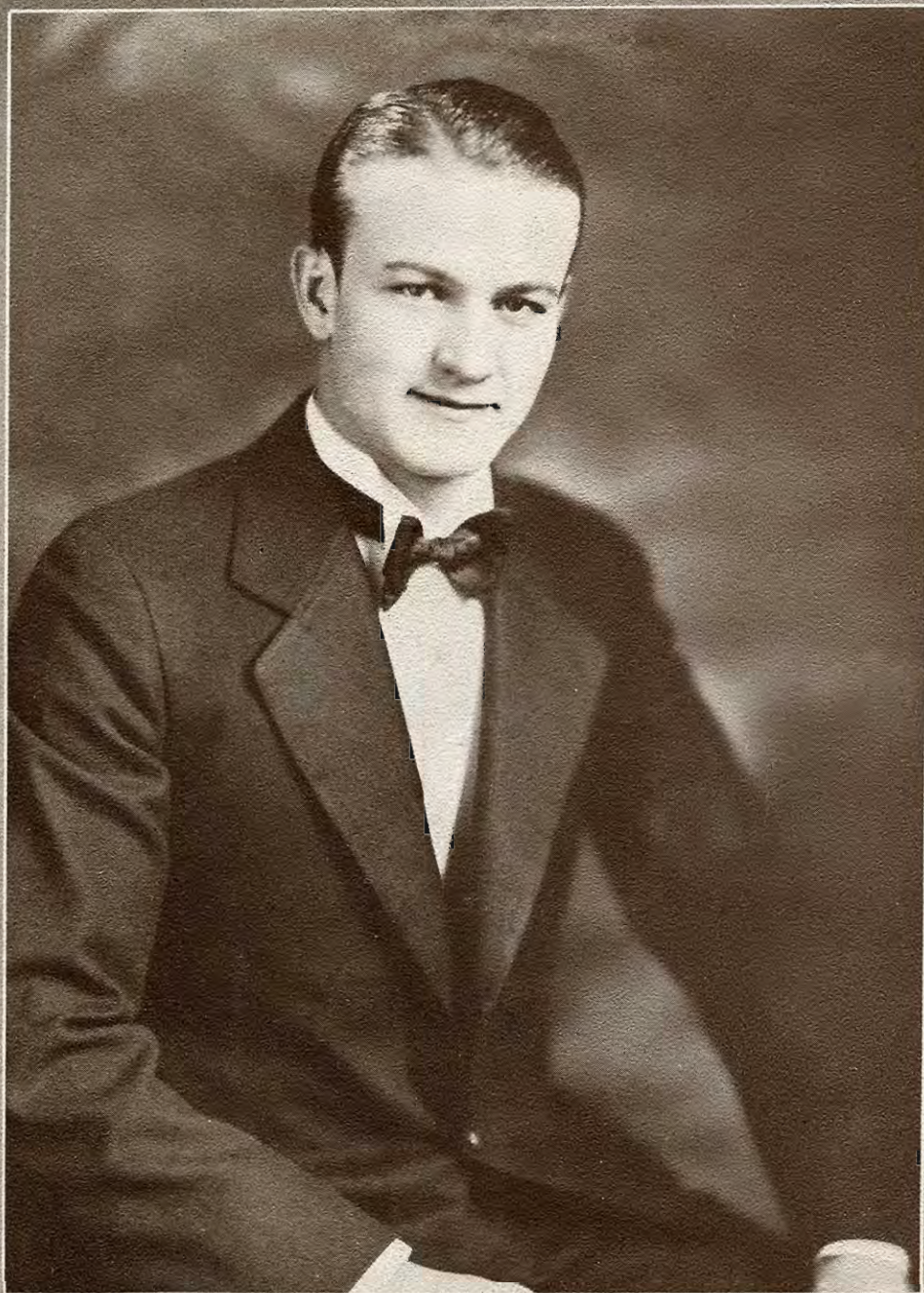

Carl Dews



Florine Hotz-Nelson



Lois Karick



Birdie Riegel



Ethel Hurlock

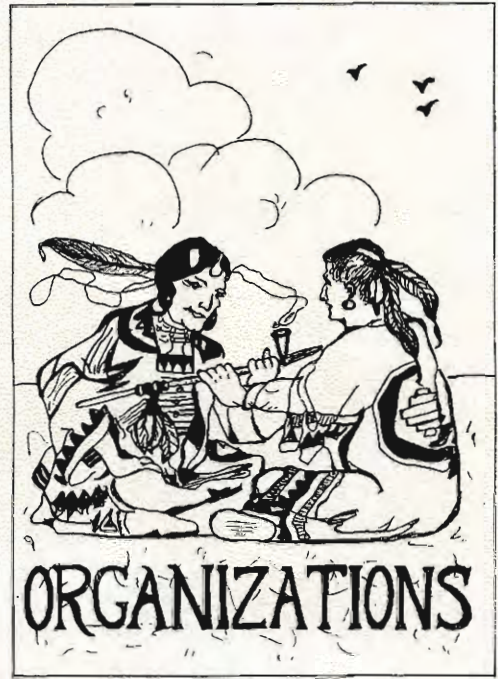



Sigma Tau Gamma

Founded at Warrensburg, Mo., June, 1920
Eta Chapter at Hays January, 1926



Colors—Purple and White
Flower—White Rose
Publication—Signet

MEMBERS

WALLACE STEEPLES, *Palco*
HAROLD BOMGARDNER, *Palco*
CLEMFORD KULP, *Wakeeney*
BRADEN CLAIBOURN, *Salina*
FRANK SANDERS, *Jewell City*
HAROLD SANDERS, *Jewell City*
ELLIS EASTER, *Randall*
SHERWIN GRISWOLD, *Rossville*
HENRY SCHEURMAN, *Bison*
WAYNE JACKA, *Arnold*
ISAAC PEMBLETON, *Palco*
PAUL PARRISH, *Asherville*
DALE KELLY, *Phillipsburg*
PAUL SWEETLAND, *Hays*

CLYDE SMITH, *Bison*
FLOYD CARTER, *Kipp*
HERBERT JOHNSON, *Hays*
OTTO KOBLER, *Penokee*
HOWARD BAKER, *LaCrosse*
JESSE BOEHNER, *Downs*
ROLLEN NIPPS, *Phillipsburg*
ARNOLD ANDERSON, *Oberlin*
LAWRENCE LEWIS, *Hays*
WAYNE STEEPLES, *Palco*
JUNIOR LEWIS, *Hays*
LESLIE LAROSH, *Hays*
ROLLO MORRIS, *Almena*
GENE BRADEN, *Smith Center*



KULP, PARRISH, BOMGARDNER, JACKA, MRS. JOHNSON, SMITH, BOEHNER, ANDERSON, STEEPLES
STEEPLES, BAKER, EASTER, J. LEWIS, LAROSH, SCHEURMAN, MORRIS, JOHNSON, CARTER
F. SANDERS, CLAIBOURN, PEMBLETON, L. LEWIS, BRADEN, NIPPS, KELLY, GRISWOLD, KOBLER

Kappa Phi Alpha

Organized 1923



Colors—Purple and
White

Flower—Sweet Pea

MEMBERS

FRANK ANDERSON, *Oberlin*
PAUL CHRISTENSEN, *Brewster*
ERNEST HART, *Webster*
EUGENE MCFARLAND, *Lincoln*
BURR DEWALD, *Smith Center*
PAUL HERGERT, *Otis*
HOMER DUMM, *Hoisington*
JOE BRONSON, *Bunker Hill*
EARL LORBEER, *Webster*
JOE TIMKEN, *Bison*
ALCIDE RODGERS, *Palco*
IRA RHOADES, *McPherson*
DAVID MOSIER, *Hoxie*
CHARLEY KIMERER, *Hunter*
MARVIN BASTIN, *Hoxie*

LUTHER MUIRHEAD, *Dresden*
ELDRED DIXON, *Rush Center*
ADOLPHE ANDERSON, *Osage City*
GEORGE NORTON, *Cawker City*
HARRY KLEWENO, *Bison*
EUGENE OATES, *Minneapolis*
EARL DUNDAS, *Colby*
PAUL CLARK, *Augusta*
ROBERT JACKSON, *Augusta*
LORIN WHITNEY, *Fairview*
JOE MAHONEY, *Bunker Hill*
CHARLES GISH, *Palco*
AUBREY ROBERTS, *Herndon*
MELVIN WHITEHEAD, *Beloit*
KENNETH PETERS, *Pawnee Rock*



RHOADES, KIMERER, KLEWENO, BECKER, LORBEER, CLARK, A. RODGERS, F. ANDERSON
BRONSON, ROBERTS, MUIRHEAD, TIMKEN, A. ANDERSON, OATES, GISH, PETERS
MOSIER, DUNDAS, MAHONEY, WHITNEY, BASTIN, HERGERT, NORTON

Phi Mu Alpha

Established at New
England Conserva-
tory, 1898

Alpha Phi Chapter at
Hays, May 8, 1927



Colors
Red, Black and Gold

Publication
Sinfonian

MEMBERS

JULIUS BROCKEL, *Redwing*
WALLACE, STEEPLES, *Palco*
JOE BRONSON, *Bunker Hill*
HAROLD BOMGARDNER, *Palco*
CARL DEWS, *Topeka*

ORLAND EDGINGTON, *McCracken*
UPTON DAWSON, *Goodland*
ELMER SCHELDEL, *Hays*
JACK COOLBAUGH, *Hays*
BLAINE COOLBAUGH, *Hays*

THERON FISKE, *Hays*
EARLE TRAYLOR, *Arnold*
WALDO WICKIZER, *Hays*
LYMAN EELLS, *Ames, Iowa*
LEO LEGLEITER, *La Crosse*

IN FACULTATE

PAUL FONTAINE
EARL BARRY

HENRY EDWARD MALLOY

V. A. CHRISTY
WALTER EMCH

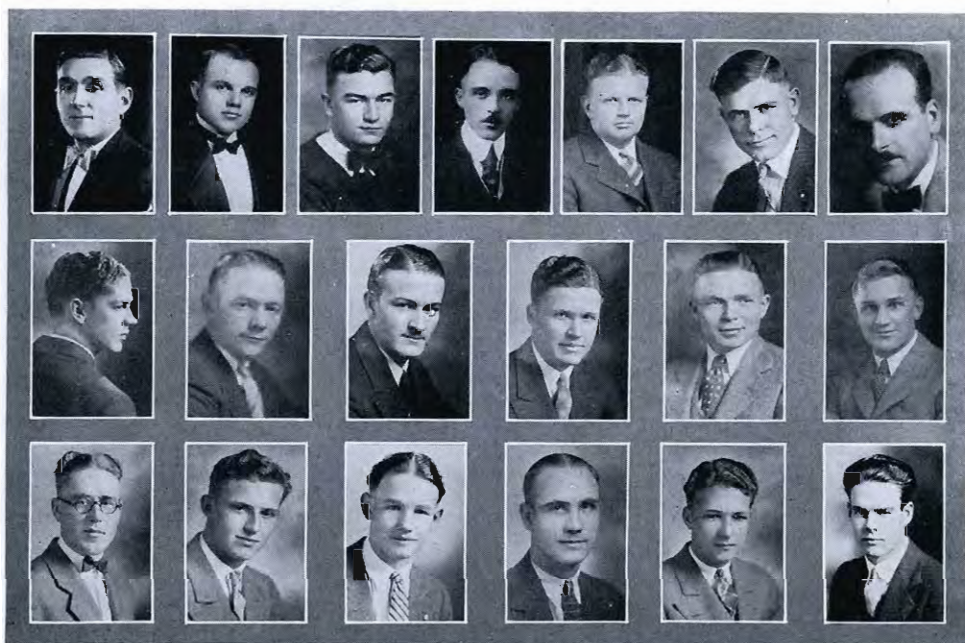

BROCKEL, CHRISTY, LEGLEITER, EMCH, EELLS, STEEPLES, FONTAINE
BRONSON, BOMGARDNER, DEWS, EDGINGTON, WICKIZER, TRAYLOR
DAWSON, J. COOLBAUGH, FISKE, SCHLEGEL, B. COOLBAUGH, BARRY

Kappa Beta Tau

Organized
February, 1928



Colors—Black and
White

Flower—White Car-
nation

MEMBERS

MORRIS HOWER, *Sylvan Grove*

ARTHUR LENTFER, *Lucas*

DOYLE BROOKS, *Hays*

ELBERT MACY, *Woodston*

GLENN RUFF, *Jetmore*

MAX BLAKELY, *Ogallah*

ROY GRUBB, *Marquette*

EARL DRAGOO, *Luray*

HARRY HARPER, *Plainville*

GEORGE SMITH, *Luray*

MERLE SWANK, *Woodston*

DONALD WILLIAMS, *Luray*

LLOYD LALA, *Woodston*

PLEDGES

OLIVER LAWSON, *McCracken*

CECIL ELLIOT, *Luray*



HOWER, SMITH, LENTFER, MACY, DRAGOO, HARPER, RUFF
BROOKS, BLAKELY, LALA, GRUBB, WILLIAMS, SWANK

SIGMA SIGMA SIGMA

Meeting called to order by Sister Conner and roll call was completed with all members present. The time was spent in discussing problems of dress and dress ownership. It was decided that each member be allowed to wear her own dress at least once a week. Meeting adjourned for dates.

PHI MU ALPHA

Phi Mu Alpha business meeting began without prelude with Brother Malloy absent as usual. Motion made, seconded, and carried, that the fraternity invest in a "shingle" made of cast iron, weighing 3 tons and cemented to the front step. Adjournment.

SIGMA TAU GAMMA

Meeting called to order by president. Plans were completed to establish a one-horse equipment store beginning with the sale of the horse shoe on the back of Brother Kelly's car. Adjourned to play pinochle.

KAPPA PHI ALPHA

Brother Muirhead called the meeting to order and members responded to roll call with quotations from Milton, Plato, and Socrates. A new ring and pin committee was appointed consisting of Brothers Mosier, Timken, Gish, Robinson, and Rhoades. They adjourned to consult with the fair sex.

DELTA SIGMA EPSILON

In the absence of the president, vice-president, secretary, treasurer, chaplain, and sergeant, the eldest member present, Sister Wagner, took charge of the meeting and discussed the possibility of the College maintaining extension classes to save members the long walk to and from classes. No decision was reached. Pledges served refreshments of pickles and cake.

ALPHA SIGMA ALPHA

At the last meeting of the year Alpha Sigma Alpha enjoyed a debate on the question Resolved: Late hours are not good for one, but very good for two. The affirmative team was composed of Sisters Hayes and Wright versus the losing negative team of Sisters Conley and Wilson.

KAPPA BETA TAU

Kappa Beta Tau under the direction of Brother Hower has been pursuing a course of study entitled, "Spring Fever and How to Bring it Down to Normal."

ZETA SIGMA PHI

Zeta Sigma Phi met and prepared to answer roll call when the secretary discovered she had left her book at home, so the meeting proceeded. An interesting feature of the program was when Sister Smith demonstrated how she doubled her salary by folding over the pay check. Meeting adjourned.

THE REVEILLE 1928



Panhellenic

Organized December 12, 1925

OFFICERS

<i>President</i>	Sigma Sigma Sigma
<i>Recording Secretary</i>	Alpha Sigma Alpha
<i>Corresponding Secretary</i>	Zeta Sigma Phi
<i>Treasurer</i>	Delta Sigma Epsilon

REPRESENTATIVES

Sigma Sigma Sigma

LURA LEE CONNER, *McDonald*
ADA BROWN, *Webster*

Alpha Sigma Alpha

MILDRED KING, *Hays*
GENEVIEVE LOVEJOY, *Almena*

Zeta Sigma Phi

MARIE SMITH, *Kingman*
HELEN HOCH, *Hays*

Delta Sigma Epsilon

LEONE MILLER, *Salina*
ETHEL HURLOCK, *Lincoln*

In Facultate

MISS ELIZABETH J. AGNEW



CONNER, HURLOCK, MILLER, LOVEJOY, KING
SMITH, HOCH, BROWN, AGNEW

Alpha Sigma Alpha

Founded at Virginia State Teachers College

Colors—Pearl White and Crimson; Palm Green and Gold

Flowers—Aster and Narcissus

Jewels—Pearl and Ruby

Publication—The Phoenix

MEMBERS

JOSEPHINE HUPFER, *Bunkerhill*
MILDRED KING, *Hays*
GENEVIEVE LOVEJOY, *Almena*
ROSA GIESS, *Arnold*
LUCILLE WRIGHT, *Lenora*
FLORENCE WALLACE, *Stockton*
MARJORIE REINECKE, *Great Bend*
MAYBELLE SCHAEFER, *Beverly*
MILDRED LEE, *Hays*
GLADYS HAYES, *LaCrosse*

PRISCILLA WILSON, *LaCrosse*
TWILA SCHAEFER, *Pendennis*
RUBY DEWS, *Topeka*
FRANCES REIFF, *Russell*
ELEANOR CHITTENDEN, *Hays*
RUTH McREYNOLDS, *Lincoln*
GRETTA LEWICK, *Lincoln*
DOROTHY MORRISON, *Hays*
DOROTHY KING, *Hays*
IRENE CONLEY, *Kingman*

In Facultate

MISS ELIZABETH J. AGNEW
MISS MILDRED STEPHEN

Patronesses

MRS. J. G. BRENNER
MRS. C. G. COCHRAN



M. KING, CONLEY, DEWS, M. SCHAEFFER, LEE, LOVEJOY, AGNEW
LEWICK, RIEFF, CHITTENDEN, D. KING, T. SCHAEFFER HUPFER, WRIGHT
McREYNOLDS, GIESS, MORRISON, REINECKE, WILSON, HAYES, WALLACE

Delta Sigma Epsilon



Founded at Miami University, Oxford, Ohio

Rho Chapter installed October 2, 1925

Colors—Olive Green and Cream

Flower—Cream Tea Rose

Publication—Shield

MEMBERS

ETHEL HURLOCK, *Lincoln*
RUBY DESBROW, *Ellsworth*
BLANCHE GILMORE, *Hays*
ELIZABETH GILMORE, *Hays*
DOROTHY WICKMAN, *Colby*
LEONE MILLER, *Salina*
RUTH MEYER, *Bison*
AGNES HIGLEY, *Cawker City*

LUCILE BUENNING, *Salina*

GLADYS HOFFMAN, *Brownell*
MARGARET CAIN, *Hays*
VALERIA MCLEOD, *Hays*
ELAINE KAY, *Morland*
EVA JOHNSON, *Hays*
EVELYN WAGNER, *Ellinwood*
HILA JANSEN, *Bison*
ORDA WAMHOFF, *Holyrood*

In Facultate

MISS MARY ANN STEPHENS
MISS ETHELL SNODGRASS

Sorores in Urbe

ROSALIND NOBLE
MRS. ZITA MCKEE



MILLER, HURLOCK, MEYER, WAGNER, WAMHOFF, STEPHENS
JOHNSON, CAIN, KAY, WICKMAN, MCLEOD, JANSEN
HOFFMAN, B. GILMORE, E. GILMORE, DESBROW, BUENNING

Sigma Sigma Sigma

Founded at Farmville, Virginia, 1898

Established at K. S. T. C., 1925

Colors—Royal Purple and White

Flower—Purple Violet

Publication—Triangle

MEMBERS

ADA BROWN, *Webster*
LURA LEE CONNER, *McDonald*
LILLE BELLE FRAZIER, *Montezuma*
FLORA ZEIBER, *Pawnee Rock*
NETTYE SHIPLEY, *Smith Center*
LAURA SAUBERLI, *Ellsworth*
HELEN CHRISTENSEN, *Menlo*
FAYE STIEGER, *Menlo*

MARJORIE GREEN, *Penokee*
AVIS PFISTER, *Pawnee Rock*
VELMA GREEN, *Plainville*
MARCELINE HILL, *Plainville*
GERALDINE COFFIN, *Goodland*
HELEN BUTLER, *Winona*
ROBERTA GETTLE, *Winona*
HELEN HERRICK, *Russell*

ALICE FRANCIS, *Oberlin*

Patronesses

MRS. CLIFFORD MORRISON
MRS. AZEL COCHRAN

In Facultate

MRS. WALTER EMCH



CONNER, MORRISON, FRANCIS, SHIPLEY, PFISTER, BROWN
HERRICK, FRAZIER, V. GREEN, STIEGER, ZEIBER, CHRISTENSEN
M. GREEN, BUTLER, HILL, COFFIN, GETTLE, SAUBERLI

Zeta Sigma Phi

Organized at Kansas State Teachers College in 1927

Colors—Violet and White

Flower—Sweet Pea

MEMBERS

IRENE WOLKENSCHORFER, *Herndon*

GEORGIA HOCH, *Hays*

NINA WILMOT, *Norton*

MARGARET CARMEN, *Hays*

DELMA GRUNDMIER, *Barnard*

MARIE SMITH, *Kingman*

HULDA GOETSCH, *Brewster*

HELEN HOCH, *Hays*

MILDRED ENGLISH, *Fairview*

LETHA BISSITT, *Bucklin*

MARY VLCEK, *Wilson*

LOUISE HOLMAN, *Hays*

IDA BRETZ, *Lucas*

GUILA DESBIEN, *Palco*

GENEVIEVE STULL, *Palco*

ELSA ROMEISER, *Timken*

WILABOUR HARDY, *Hays*

IN FACULTATE

MRS. NITA LANDRUM



SMITH, HOLMAN, G. HOCH, H. HOCH, WILMOT, LANDRUM
GRUNDMIER, WOLKENSCHORFER, ENGLISH, VLCEK, ROMEISER, STULL
DESBIEN, BRETZ, BISSITT, HARDY, GOETSCH



Pi Kappa Delta

Founded at Ottawa University, Ottawa, Kansas, 1912
Nu Chapter installed at K. S. T. C., October 4, 1924



NATIONAL HONORARY FORENSIC

Fraternity

NESSIE COLES, *Hays*
WENDELL BURDITT, *Ness City*
WILABOUR HARDY, *Hays*
EDWARD CAIN, *Hays*
VALRIE WIRUTH, *Cuba*
KENNETH WAGNER, *Wakeeney*
ESTHER RAIRDON, *Havensville*
BERNARD ROTH, *Hays*
CAREY COLES, *Hays*
LEONE MILLER, *Hays*

Faculty

PROFESSOR JAMES R. START
PROFESSOR LYMAN D. WOOSTER
PROFESSOR ROBERT L. PARKER
PROFESSOR JOSEPHINE WEATHERLY

Honorary

ARCHDEACON C. E. COLES



COLES, BURDITT, COLES, WEATHERLY, WIRUTH, CAIN
RAIRDON, PARKER, START, HARDY, ROTH

Debate and Oratory

THE forensic contests of 1927-28 consisted of six men's debates, one women's debate, and two oratorical contests. Of the seven debates held, three were non-decision contests, three were judged by a critic and one was an audience decision debate.

The debate with Southwestern resulted in a victory for K. S. T. C. It was in this debate that the audience decision was used.

The first oratorical contest was with Bethany. Miss Nessie Coles, representing K. S. T. C., won this contest. The second oratorical contest was lost to Pittsburg.

The only women's debate held was with Salina Wesleyan. This contest resulted in a victory for Wesleyan.

The question used in all debates was, "Resolved, That the United States should cease to protect, by armed force, capital invested in foreign lands, except after formal declaration of war."

MEN'S TEAM

WENDELL BURDITT KENNETH WAGNER

WOMEN'S TEAM

CAREY COLES LEONE MILLER

ORATOR

NESSIE COLES

Contests Held

St. Mary's
Negative

K. S. T. C., Hays
Affirmative

Presiding Officer, Professor B. L. Kinkade
College Auditorium
February 9, 1928
Non-decision

Bethany
Negative

K. S. T. C., Hays
Affirmative

Presiding Officer, Dean F. B. Lee
College Auditorium
March 8, 1928
Decision, Bethany won

College of Emporia
Affirmative

K. S. T. C., Hays
Negative

March 12, 1928
Non-decision

Friends University
Negative

K. S. T. C., Hays
Affirmative

March 13, 1928
Non-decision

K. S. T. C., Pittsburg
Affirmative

K. S. T. C., Hays
Negative

March 15, 1928
Decision, Pittsburg won

Southwestern
Negative

K. S. T. C., Hays
Affirmative

March 16, 1928
Audience decision, Hays, won

WOMEN'S DEBATE

Kansas Wesleyan
Affirmative

K. S. T. C., Hays
Negative

March 21, 1928
Decision, Wesleyan won



Kappa Omicron Phi

Founded at Teachers College, Maryville, Mo., 1923

Established at K. S. T. C. January 31, 1925

Colors—Red and Gold

Flower—Poppy

Publication—Distaff

NATIONAL HOME ECONOMICS, HONORARY

MEMBERS

ADA BROWN, *Webster*
DOROTHY DANIELS, *Garfield*
OPAL ROSE, *Scott City*
JOSEPHINE HUPFER, *Bunker Hill*
MARIE SMITH, *Kingman*

In Facultate

MISS ETHEL SNODGRASS
MISS MARY ANN STEPHENS



BROWN, HUPFER, DANIELS, SMITH
STEPHENS, ROSE, SNODGRASS

Sigma Phi Gamma

Beta Chapter installed in 1927

Colors—Blue and Gold

Flower—Rose

MEMBERS

ELIZABETH GILMORE, *Hays*
BLANCHE GILMORE, *Hays*
CHARLOTTE BLENDER, *Hays*
RAMONA WOLKENDORFER, *Herndon*
ETHEL ARTMAN, *Plainville*
VEDA VENNEBERG, *Hays*

JUNE HARLAN, *WaKeeney*
LENORA McCULLOUGH, *Belleville*
IRENE WOLKENDORFER, *Harndon*
NINA ALEXANDER, *Copeland*
FLORA ZEIBER, *Pawnee Rock*

In Facultate

MISS HARRIET SCHWENKER

Patroness

MRS. D. S. GATES



E. GILMORE, R. WOLKENDORFER, SCHWENKER, McCULLOUGH, B. GILMORE, ZEIBER
BLENDER, I. WOLKENDORFER, VENNEBERG, ALEXANDER, HARLAN, ARTMAN

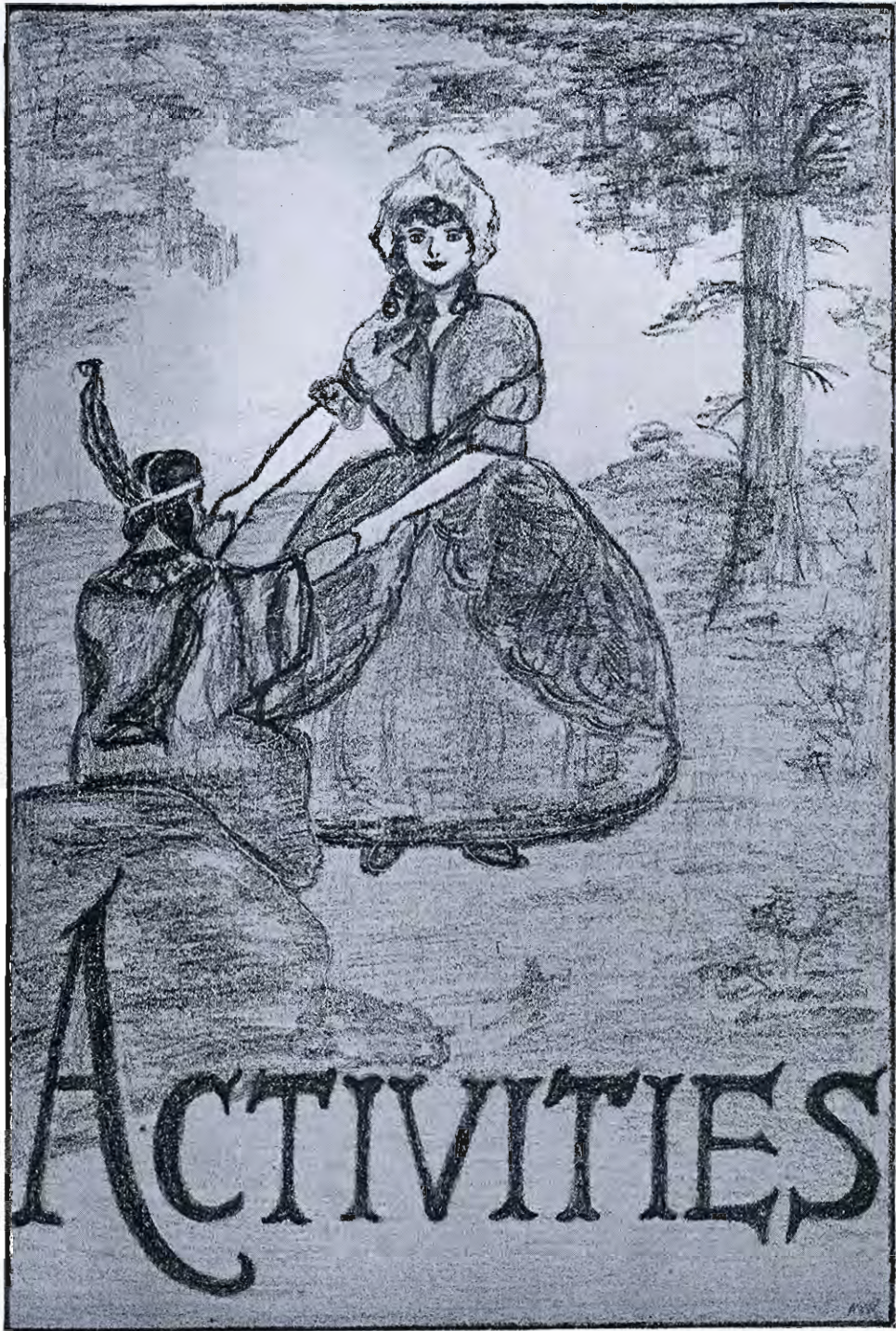

Y. M. C. A.

CABINET

<i>President</i>	WENDELL BURDITT
<i>Vice-President</i>	LEO V. WEDEL
<i>Secretary-Treasurer</i>	ARTHUR LENTFER
<i>Membership Chairman</i>	HAROLD COPELAND
<i>Financial Chairman</i>	HARRY GLASS
<i>Social Chairman</i>	RUSSELL ANDERSON
<i>World Service Chairman</i>	RALPH IMLER
<i>Freshman Service</i>	EDWIN COOKE
<i>Publicity Chairman</i>	EARLE TRAYLOR

THE Young Men's Christian Association, as an organization on the campus of K. S. T. C., Hays, works for the furtherance of Christianity. As a means to this end it offers an opportunity to the men of the campus to get together and discuss campus life in the light of the teachings of Christ.

The Y. M. C. A. is a non-denominational organization, and all students are welcome to join. Regular weekly meetings are held.

The organization brings several speakers to the campus each year. In co-operation with the Y. W. C. A. it gives the first mixer each year. On enrollment day the Y. M. C. A. sponsors a student advisory group for freshmen.

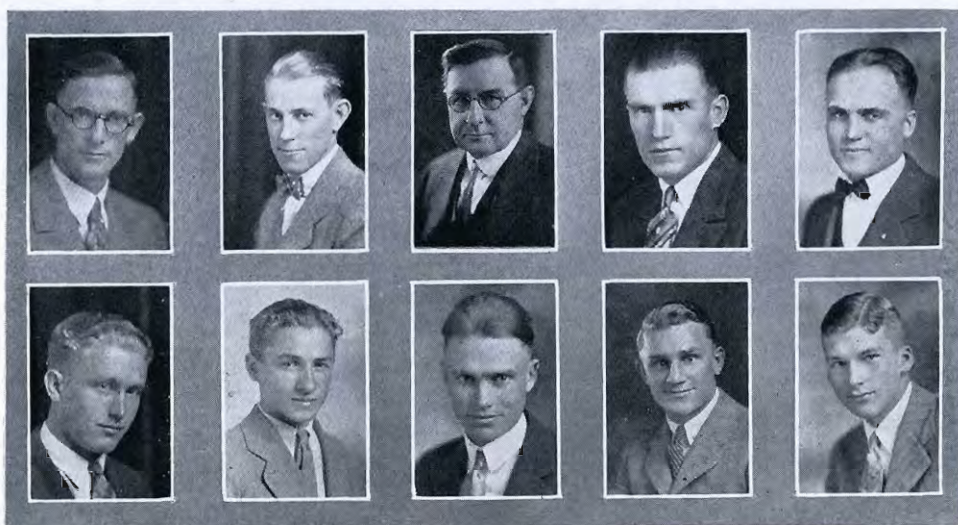

BURDITT, GLASS, LEE, ANDERSON, WEDEL
IMLER, COPELAND, LENTFER, TRAYLOR, COOKE

Y. W. C. A.

CABINET

<i>President</i>	WILDA OPDYKE
<i>Vice-President</i>	BRYONIA PEARCE
<i>Social Chairman</i>	MILDRED LEE
<i>Devotional Chairman</i>	RUTH MEYER
<i>Publicity Chairman</i>	LUELLA DOWNING
<i>Financial Chairman</i>	MARY ANN NEELAND
<i>Music Chairman</i>	FLORINE NELSON
<i>Undergraduate Representative</i>	ETHEL SHEARER
<i>Big Sister Chairman</i>	LOIS GRIPTON
<i>Treasurer</i>	DOROTHY DANIELS
<i>Secretary</i>	BIRDIE RIEGEL
<i>Faculty Sponsor</i>	ELIZABETH J. AGNEW

THE Young Women's Christian Association has as its purpose the extension of fellowship between all students, domestic and foreign. The organization strives for a student's threefold development: Spiritual, physical, and mental. In addition to regular weekly meeting, social gatherings are held several times each year.



OPDYKE, RIEGEL, MEYER, NELSON, LEE, AGNEW
GRIPTON, SHEARER, PEARCE, NEELAND, DANIELS, DOWNING

Commercial Club

MEMBERS

LAWRENCE EICHMAN	GEOA DOERSCHLAG
LENORA McCULLOUGH	ALEXANDER PHANNENSTIEL
FRANKLIN PIVONKA	ROBERTA REED
LETHA BISSITT	OTIS ROGERS
ROMANA WOLKENSCHLORFER	JUNE HARLAN
IRENE WOLKENSCHLORFER	GEORGIA HOCH
SARAH IFLAND	PAUL WEISNER
MELVIN GUMBLE	HAZEL LUTZ
MARJORIE McVICKER	ETHEL ARTMAN
WAUNETA HILL	SETH ARNOLD
EDNA BROWN	WILMA WYLIE
FLORA ZEIBER	EDNA BAKER
ADOLPH ANDERSON	DOROTHY GLEASON
LUCRETIA DAVIS	ALVIS SCHUELER
WAYNE JOHNSON	JESSE ZONGKER
ELIZABETH GILMORE	

In Facultate

DONALD S. GATES

HARRIET SWENKER

W. S. BRIGGS



EICHMAN, McCULLOUGH, PIVONKA, GATES, BISSITT, R. WOLKENSCHLORFER
IFLAND, GUMBLE, McVICKERS, HILL, BROWN, ZEIBER
I. WOLKENSCHLORFER, DOERSCHLAG, PHANNENSTIEL, REED, ROGERS, HARLAN
HOCH, WEISNER, LUTZ, ARTMAN, ARNOLD, WYLIE

Girl Reserve



MEMBERS

NINA ALEXANDER
HAZLE BRADSHAW
LUCILLE BUENNING
ALTA COURTNEY
ALMA FREESE
BELVA JONES
NETTIE LESLIE
MARY NEELAND
BRYONIA PEARCE
VERA PRUTER
VERNA THOMAS
JOSEPHINE HUPFER
KATHERINE ARENDT
NINA WILMOT
EDNA BYERLY

LOIS GANOUNG
HULDA GOETCH
BERNETA LONG
RUTH HANSEN
LUELLA DOWNING
RUTH PARVIN
EDNA FAIRCHILD
IRMA MARTIN
ARDELL WALDEN
ETHEL ARTMAN
MABLE BYERLY
ETHEL SHEARER
CLOVIS ENGLISH
MRS. MARGARET CARMEN
MRS. GLEN COMPTON

THELMA HALL

In Facultate
EMMA F. WILSON



NEELAND, PRUTER, BYERLY, NORDSTROM, JONES, FREESE, PEARCE, HUPFER
ENGLISH, LONG, SHEARER, LESLIE, THOMAS, WILMOT, CARMEN, COURTNEY
BUENNING, HANSEN, HALL, BRADSHAW, ARENDT, ARTMAN, GOETCH
GANOUNG, ALEXANDER, M. BYERLY, PARVIN, FAIRCHILD, DOWNING, WILSON

Art Lovers' Club

MEMBERS

MARIE BINDLEY
GOLDA BISHOP
EVA DEWALD
MRS. GLENN COMPTON
EDNA FAIRCHILD
ELLEN FRUIT
RUBY GEER
FAY GREGORY
THEODORE GUMBLE
FLOSSIE HARRIS
ALICE HEDGES
VELMA IMHOFF
ROSE JANDA

OLIVE KING
JUANITA LEMON
GENEVIEVE LOVEJOY
RUTH REED
MARJORIE REINECKE
STELLA RICHMOND
MAYBELLE SCHAEFER
JEANNETTE SMITH
ELLEN SNYDER
ZELDA STANDLEY
CATHERINE SWEAT
EMMA KING
LILLIE ZIMMERMAN

In Facultate

ELSIE HARRIS



LOVEJOY, BINDLEY, SCHAEFER, E. HARRIS, O. KING, IMHOFF, REINECKE
ZIMMERMAN, SMITH, STANDLEY, GUMBLE, RICHMOND, JANDA
LEMON, SWEAT, SNYDER, GEER, REED, FAIRCHILD

Home Economics Club

MEMBERS

ADA BROWN, <i>Webster</i>	LUCILLE WRIGHT, <i>Lenora</i>
MRS. MARGARET CARMAN, <i>Hays</i>	MARIE SMITH, <i>Kingman</i>
DOROTHY DANIELS, <i>Garfield</i>	MRS. LOIS GANOUNG, <i>Hays</i>
EDITH GUMP, <i>Garden City</i>	VERA PRUTER, <i>Natoma</i>
JOSEPHINE HUPFER, <i>Bunkerhill</i>	THANET WRIGHT, <i>Barnard</i>
BELVA JONES, <i>Hill City</i>	GERTRUDE ANGELL, <i>Portis</i>
BRYONIA PEARCE, <i>Gove</i>	GOLDA BISHOP, <i>Mullinsville</i>
RUTH LEWIS, <i>Palco</i>	LEOLA GUSTAFSON, <i>Winona</i>
BIRDIE REIGEL, <i>Ford</i>	BIRDENA HACKETT, <i>McCracken</i>
OPAL ROSE, <i>Scott City</i>	FRANCES JANDA, <i>Wilson</i>
VADA WHITTEN, <i>Phillipsburg</i>	

In Facultate

MISS ETHELL SNODGRASS

MISS MARY ANN STEPHENS



SNODGRASS, HACKETT, REIGEL, L. WRIGHT, LEWIS, JONES, STEPHENS
PIERCE, T. WRIGHT, GUSTAFSON, DANIELS, ANGELL, BISHOP, CARMEN
GUMP, GANOUNG, SMITH, JANDA, BROWN, WHITTEN, HUPFER

Tearin' Tigers

OFFICERS

<i>President</i>	ROSA GIESS
<i>Vice-President</i>	HAROLD BOMGARDNER
<i>Secretary-Treasurer</i>	ETHEL HURLOCK

Seniors

MORRIS HOWER
LELA THOMAS
ETHEL HURLOCK
BIRDIE RIEGEL
WILDA OPDYCKE
WAYNE JACKA
HAROLD BOMGARDNER
RUSSELL ANDERSON
ROSA GIESS

Sophomores

VIVIAN ROBB
MILDRED LEE
PRISCILLA WILSON
TWILA SCHAEFER
CLYDE SMITH
ETHEL SHEARER
HERBERT JOHNSON
GLADYS HAYES
FADONNA WRIGHT
DALE KELLY
MARVIN BARROWS
LAWRENCE LEWIS

Juniors

LURA CONNER
LEONE MILLER
NEIL DURHAM

Freshmen

MARJORIE GREEN
GERALD YOUNG



HOWER, THOMAS, ROBB, HURLOCK, RIEGEL, OPDYCKE, LEE, WILSON, SCHAEFER
SMITH, SHEARER, GREEN, CONNER, JOHNSON, HAYES, MILLER, WRIGHT
JACKA, KELLY, DURHAM, BOMGARDNER, ANDERSON, YOUNG, BARROWS, LEWIS

Other Activities

THERE are a large number of student activities carried on at K. S. T. C. besides those that have group pictures in the Reveille.

The Natural Science Club meets every Tuesday afternoon. It is an organization for those majoring or minoring in biology. A study is made of birds, minerals, trees and other plants, first-aid methods, and campfire cooking. The purpose of the Club is to train students to become leaders of high school science clubs. Professor L. D. Wooster is sponsor of the Club and the members are: Ralph Imler, Ira Rhoades, John Eichman, Orland Edgington and Lawrence Becker.

Professor C. H. Brooks sponsors an activity in Parliamentary Law. There are about twenty students that take this activity each semester. It meets each Tuesday at 9:35. Roberts' Rules of Order is used as a text and a study is made of the fundamentals of legislative procedure.

Many men who are interested in working with boys take the activity which is offered in Scouting. They meet with the Boy Scouts on Monday evening. Actual experience is given in leading the younger Scouts. Professor L. D. Wooster is director of this activity.

The Students who work on the Reveille Staff or Leader Staff are also given activity credit for this work.



Custer Hall

A HISTORY of Custer Hall would not be complete which failed to mention the heroic work of the club women of Kansas who, through their courage and undaunted faith in the efficacy of persistence, after ten years of legislative effort, finally succeeded in getting a bill before the House for an appropriation for a hall of residence on each of the campuses of the five educational institutions. The bill passed both Houses and in the closing days of 1921, Henry J. Allen, then Governor of Kansas, affixed his seal and signature, thus completing one of the finest pieces of legislative work ever done for the young women of Kansas.



MRS. ETHEL MCKENNA

Elizabeth Custer Hall, as it was named after the wife of General Custer, was completed in the fall of 1924. Accommodating eighty-four girls, and furnishing all the conveniences of the most modern home, it provides for the daughters of the sturdy Kansas Pioneers a home of which they may well be proud.



Men's Glee Club

VAN AMBROSE CHRISTY, *Director*

First Tenors—HAROLD BOMGARDNER, ROBERT BRADY, JACK COOLBAUGH, UPTON DAWSON, RAYMOND DECKER, LYMAN EELLS, GORDAN KIRKMAN, WILLIAM TEAGUE

Second Tenors—JOE BRONSON, DOYLE BROOKS, THERON FISKE, JOE HODGES, OTTO KOBLER, LEO LEGLEITER, WAYNE STEEPLES, VICTOR WELLS

Baritones—JOHN ANDERSON, PAUL ANDREE, CARL DEWS, EARL DRAGOO, HENRY GOERTZ, HARRY HARPER, WALLACE STEEPLES, PAUL ZIMMERMAN

Basses—HOWARD BAKER, EDMUND COOKE, WILBUR HENNING, ELBERT MACY, HAROLD HOOPER, CLYDE SMITH, WALDO WICKIZER



Top row—ANDERSON, BAKER, SMITH, BOMGARDNER, WAYNE STEEPLES, MACY, EELLS, J. COOLBAUGH, BURDITT
Second row—KIRKMAN, HOOPER, BROOKS, DECKER, DRAGOO, LEGLEITER, FISKE, TEAGUE, HARPER
Third row—ANDREE, WICKIZER, COOKE, BRADY, HENNING, WALLACE STEEPLES, DAWSON
Front row—HODGES, GOERTZ, DEWS, CHRISTY, BRONSON, B. COOLBAUGH, ZIMMERMAN

THE REVEILLE 1928



VAN AMBROSE CHRISTY
Director



CARL DEWS
President



BLAINE COOLBAUGH
Cellist



DOROTHY WICKMAN
Accompanist

THE VARSITY OCTETTE

HAROLD BOMGARDNER, *First Tenor*
RAYMOND DECKER, *First Tenor*
JOE BRONSON, *Second Tenor*
WAYNE STEEPLES, *Second Tenor*

CARL DEWS, *Baritone*
HARRY HARPER, *Baritone*
EDMUND COOKE, *Bass*
WALDO WICKIZER, *Bass*

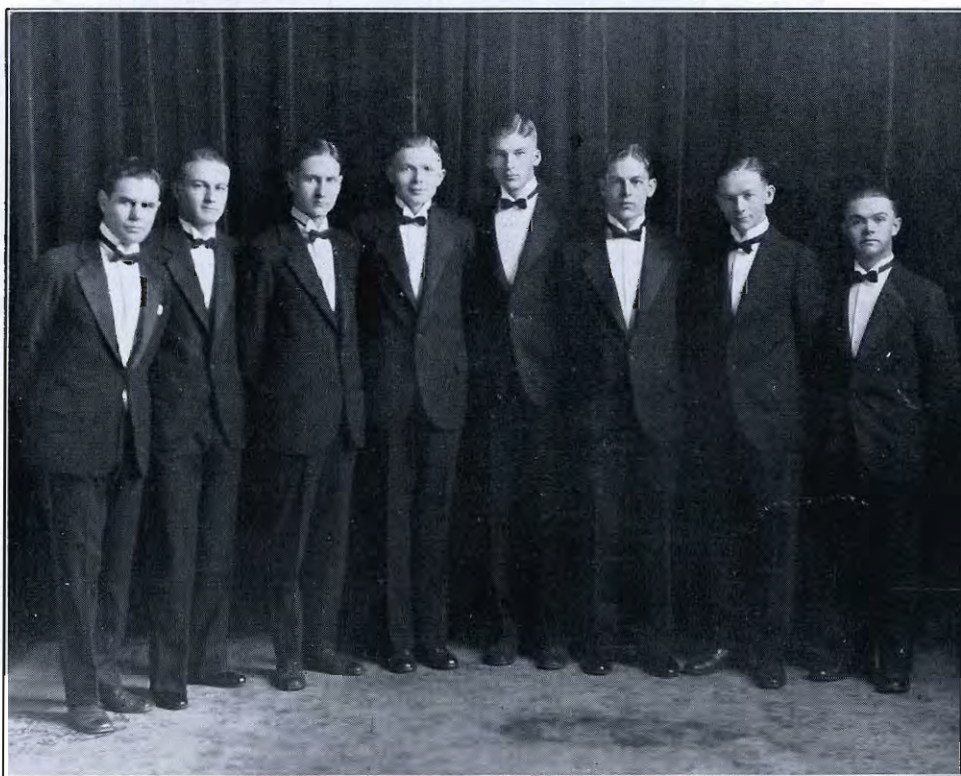

STEEPLES, DEWS, DECKER, WICKIZER, COOKE, BRONSON, BOMGARDNER, HARPER

Women's Glee Club

First Sopranos—FLORINE NELSON, FADONNA WRIGHT, MILDRED LEE, TWILA SCHAEFER, AVIS PFISTER, HELEN HERRICK, VIRGINIA SAILORS, JANICE HATFIELD, GLADYS HOFFMAN

Second Sopranos—LILLIAN COOLBAUGH, RUBY DEWS, LOIS GRIPTON, VERLEE HOTZ, THELMA KRAUS, GLADYS HAYES, LOIS RARICK

First Altos—MAYBELLE BILLINGS, LUELLE DOWNING, MARJORIE GREEN, MILDRED KING, MARIE PIVONKA, MARGARET RARICK, LAURA TALBOTT, DOROTHY WICKMAN, GENEVA WRIGHT

Second Altos—CARGLINE BELTZ, LURA LEE CONNER, PHYLLIS FORNEY, ELAINE KAY, DOROTHY KING, ESTHER KOSTBAHN



Top row—COOLBAUGH, BILLINGS, FORNEY, L. RARICK, WALKER, KRAUS, WICKMAN, KAY, TALBOTT, SCHAEFER, LEE, G. WRIGHT

Second row—HERRICK, GREEN, M. RARICK, SAILORS, F. WRIGHT, KOSTBAHN, HAYES, PFISTER, BELTZ, HOLEERMAN, M. KING, CONNER

Third row—HOTZ, DOWNING, DEWS, D. KING, GRIPTON, HATFIELD, HOFFMAN, NELSON, PIVONKA



H. E. MALLOY
Director



RUBY DEWS
Accompanist

THE Women's Glee Club is one of the leading organizations on the campus. While most of the members are students in the Department of Music, its membership is not confined to that department. The members are chosen by competitive examination and almost every department of the college is represented.

The Glee Club was highly praised for the program which it presented, for the beauty of the individual voices, for the blending of the voices, and for the splendid interpretation of the program numbers.

This organization is under the personal direction of Professor Henry Edward Malloy, the Director of Music in the College, and has for its accompanist, Miss Ruby Dews, a most talented pianist.

The girls' quartette this year consisted of the following members:

FADONNA WRIGHT	<i>First Soprano</i>
GLADYS HAYES	<i>Second Soprano</i>
MILDRED KING	<i>First Alto</i>
CAROLINE BELTZ	<i>Second Alto</i>

Hays Concert Band

WALTER EMCH, *Director*

E. NIBERT, <i>Oboe</i>	A. HOREJSI, <i>Saxophone</i>
M. RARICK, <i>Flute</i>	C. D. BRUMITT, <i>Saxophone</i>
B. ARNOLD, <i>Clarinet</i>	A. ROBERTS, <i>Saxophone</i>
O. EDGINGTON, <i>Clarinet</i>	K. WAGNER, <i>Saxophone</i>
D. KING, <i>Clarinet</i>	M. GIBBS, <i>Saxophone</i>
L. LAROSH, <i>Clarinet</i>	E. SCHLEGEL, <i>Horn</i>
F. ALBERTSON, <i>Clarinet</i>	L. LEWIS, <i>Horn</i>
F. McLAIN, <i>Clarinet</i>	L. RARICK, <i>Horn</i>
S. SCHLEGEL, <i>Clarinet</i>	R. BARTHOLIC, <i>Horn</i>
H. BUTLER, <i>Clarinet</i>	E. VANDOREN, <i>Horn</i>
E. WAGNER, <i>Clarinet</i>	L. VANDOREN, <i>Horn</i>
H. WELCH, <i>Clarinet</i>	U. DAWSON, <i>Baritone</i>
R. ASHCRAFT, <i>Trumpet</i>	M. W. STANTON, <i>Baritone</i>
H. BAKER, <i>Trumpet</i>	P. ANDREE, <i>Baritone</i>
J. CARSTENS, <i>Trumpet</i>	J. J. BROCKEL, <i>Trombone</i>
R. MARQUAND, <i>Trumpet</i>	P. ZIMMERMAN, <i>Trombone</i>
K. SEUSER, <i>Trumpet</i>	L. E. COOKE, <i>Trombone</i>
M. STEEPLES, <i>Trumpet</i>	V. A. CHRISTY, <i>Trombone</i>
E. WHITLOCK, <i>Trumpet</i>	H. BLACKWILL, <i>Bass</i>
W. STEEPLES, <i>Trumpet</i>	O. KOBLE, <i>Bass</i>
H. RADER, <i>Trumpet</i>	M. STEEPLES, <i>Bass</i>
J. LEWIS, <i>Trumpet</i>	C. BALLS, <i>Bass</i>
H. HUBBS, <i>Trumpet</i>	F. MILLER, <i>Bass</i>
W. MCGLASSEN, <i>Trumpet</i>	W. MCGLASSEN, <i>Bass</i>
L. MITCHEL, <i>Trumpet</i>	D. MARKEL, <i>Drum</i>
M. BLAKELY, <i>Saxophone</i>	W. WILLIAMS, <i>Drum</i>
CHAS. C. KING, <i>Drum Major</i>	

Hays Festival Orchestra

H. E. MALLOY, *Director*

MRS. H. E. MALLOY, <i>First Violin</i>	H. WETTERSTROM, <i>Cello</i>
FATHER A. CARNEY, <i>First Violin</i>	D. MORRISON, <i>Bass</i>
L. RARICK, <i>First Violin</i>	L. GUNNERTSON, <i>Bass</i>
M. KING, <i>First Violin</i>	A. JELLISON, <i>Bass</i>
T. KRAUS, <i>First Violin</i>	M. RARICK, <i>Flute</i>
J. WILLIAMS, <i>First Violin</i>	A. EDGERTON, <i>Flute</i>
C. MALMBERG, <i>First Violin</i>	C. HAPGOOD, <i>Oboe</i>
I. FRANK, <i>First Violin</i>	E. NIBERT, <i>Oboe</i>
W. DREILING, <i>First Violin</i>	W. EMCH, <i>Clarinet</i>
MRS. MABEL CRAIG, <i>First Violin</i>	D. KING, <i>Clarinet</i>
S. TWISLETON, <i>First Violin</i>	V. GOODHOLM, <i>Bassoon</i>
L. FELTEN, <i>Second Violin</i>	J. COOLBAUGH, <i>Bassoon</i>
H. HOCH, <i>Second Violin</i>	I. LEWIS, <i>Horn</i>
A. UNRUH, <i>Second Violin</i>	L. RARICK, <i>Horn</i>
I. COOLBAUGH, <i>Second Violin</i>	E. SCHLEGEL, <i>Horn</i>
A. JANTZ, <i>Second Violin</i>	W. STEEPLES, <i>Trumpet</i>
G. WRIGHT, <i>Second Violin</i>	J. CARSTENS, <i>Trumpet</i>
H. RAWSON, <i>Second Violin</i>	J. BROCKEL, <i>Trombone</i>
B. BROWN, <i>Second Violin</i>	E. COOKE, <i>Trombone</i>
B. BRUNGARDT, <i>Viola</i>	V. A. CHRISTY, <i>Trombone</i>
A. MEIER, <i>Cello</i>	H. BLACKWILL, <i>Tuba</i>
G. BRANCH, <i>Cello</i>	L. FELTEN, <i>Piano</i>
B. COOLBAUGH, <i>Cello</i>	D. MARKEL, <i>Tympani</i>

THE REVEILLE 1928





RALPH IMLER
Editor



DOYLE BROOKS
Business Manager

The Reveille

IT HAS been the purpose of the 1928 Reveille Staff to make a permanent record of the college days which are so dear to us and also to create an interest in the historic struggles of Western Kansas and our school. The building of a college yearbook is no small task and it could not have been accomplished without the co-operation of the faculty and student body.



LEONE MILLER, *Assistant Editor*
MARJORIE REINECKE, *Art Editor*
WALTER BOLLINGER, *Men's Sport*
LURA CONNER, *Women's Organization*

HUBERT LANDRY, *Men's Organization*
MILDRED HENNINGSEN, *Women's Sport*
CLARENCE YOUSE, *Snapshot*
MILDRED SHORTER, *Calendar*



PAUL HERGERT
Editor



FRANK ANDERSON
Business Manager

The Leader

THE K. S. T. C. Leader is the student publication of Hays Teachers College. It is under control of the students, with a board of control having two faculty and three student members. The editor is elected annually by the student subscribers from those who have taken work in the Journalism Department.

Students of journalism at Hays have an opportunity to do practical news writing, editing, and general newspaper work. They do all of the reporting for the Leader. The paper also keeps the alumnae and former students posted on the student activities of the College.

THE STAFF

First Semester

LEONE MILLER . . .	<i>Asst. Editor</i>
MARJORIE McVICKER . . .	<i>Asst. Editor</i>
NETTYE SHIPLEY . . .	<i>Exchange</i>
ELMER MUTH . . .	<i>Sports</i>
LURA CONNOR . . .	<i>Society</i>
VERNA THOMAS . . .	<i>Personals</i>
MILDRED HENNINGSEN . . .	<i>Alumnae</i>

Second Semester

MARJORIE McVICKER . . .	<i>Asst. Editor</i>
MILDRED HENNINGSEN . . .	<i>Personals</i>
MILDRED BAKER . . .	<i>Feature</i>
NETTYE SHIPLEY . . .	<i>Society</i>
ELMER MUTH . . .	<i>Sports</i>
VERNA THOMAS . . .	<i>Alumnae</i>
RUTH BODMER . . .	<i>Exchange</i>
ALBERTA ROUNER . . .	<i>Proofs</i>

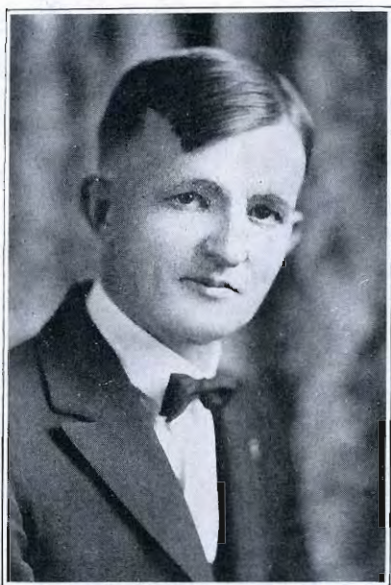

WALTER WALLERSTEDT
Printer

TO KNOW Walter Wallerstedt is to like him for he is a real friend of the students.

Under his supervision the K. S. T. C. Print Shop has grown from a small affair into a \$12,000-plant. The Leader, Public Service, and many bulletins, are printed here besides the numerous odd jobs of the College.

The 1928 Reveille Staff can not overestimate the value of his co-operation. He is always willing and always finds time to help the fellow who needs it.



Historic Scenes



The above picture was taken before the establishment of old Fort Hays. A monument now marks the spot where this tent stood in 1867



A group of Sac and Fox chiefs (in front); Col. Townsend, Chief Keokuk, Wm. Hurr, the interpreter, and others behind. Near Hays 1884



*Old Fort Hays, established 1869
General Sheridan advised the War Department to abandon Fort Hays in 1889 on the belief that no
white man could ever live in this country*

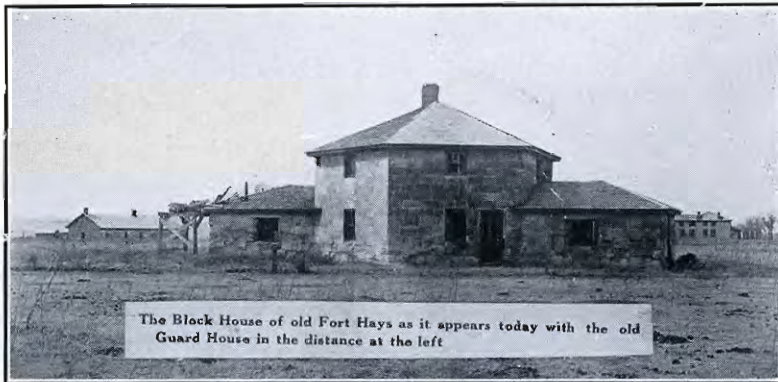

These are the only remaining buildings of the Fort



*Hays in the making, when Indians, cowboys, and soldiers outnumbered the citizens, 1878. Corner of
North Main and Chestnut*

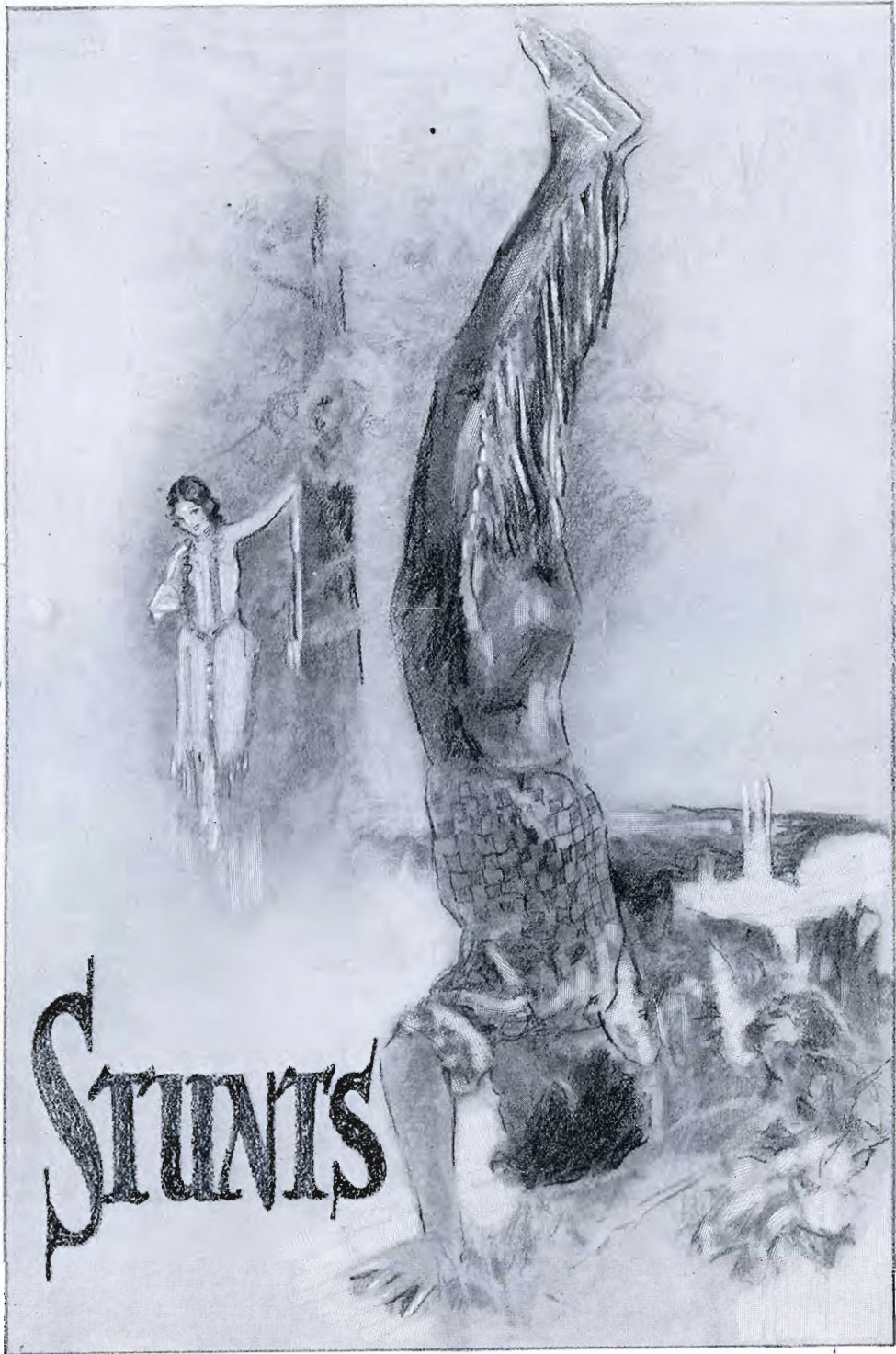



Around



The



Campus





Smith and Micky



Glee Club Trip



Contented



Dedication of the science hall



Just hand-clasping



Breaking the Sod



Warming Up



Historial Pawnee Rock



Smoky river sink-hole

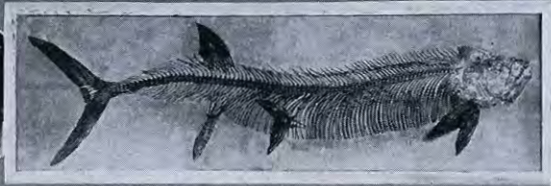

Geo. F. Sternberg and the
completed 13 ft. fish
skeleton *Porthetus molossus*
in the
College
museum

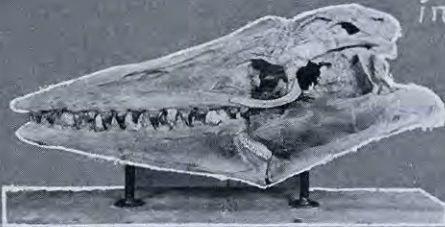

A 4 ft. *Tylosaurus*
skull



A large fish skeleton
in the rock



Chalk rock exposures
in Gove county



Collecting a large
specimen



Collecting Fossil insects
Florissant, Colo.



Castle Rock
Gove County



Homecoming

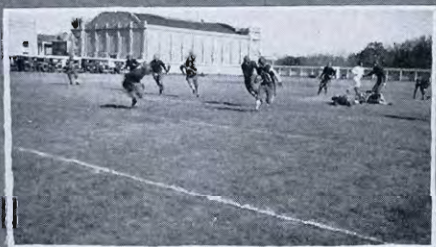

ANNIVERSARY DAY



King and Queen



Greeks?



Dignity



Guards



U. P. Gang



Explorers



Bad men



Ladies



Veterans



Cowgirl



THE ORCHESUS

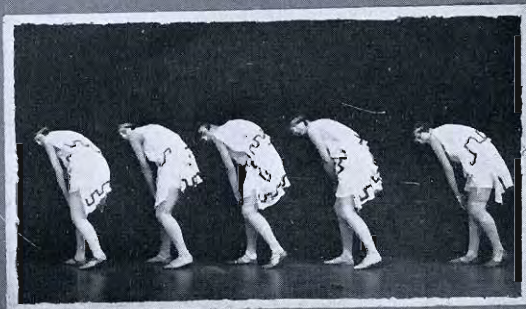
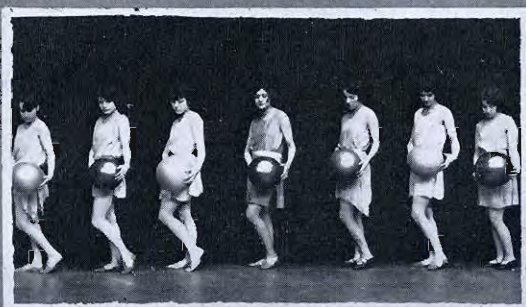



Help!



Beauty



'Nuf Sed



Freshies Vs. Seniors



The Neck



Rivals?

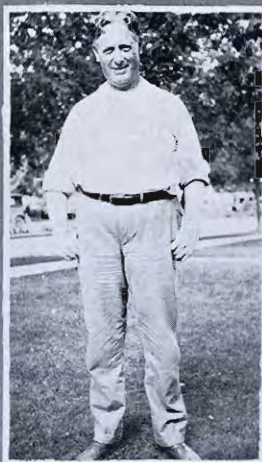

Natural



Who Took It?



P.A. or Velvet?



THE REVEILLE 1928



Why the Books?



Growing up



Resting



Such is Life



Aren't we cute?



Hubert and Ethel



Pity the fish



Stop that



Such is College



Shorty and Charley

THE REVEILLE 1928



SKATING



Where to?



Innocent



Buffalo Steak



Planning



Waiting



Meet me tonite



Hold 'er Newt



Settled



Smilin' Through



Labor Union





Where is Hubert?



Sorority Girls



On
Custer Island



Frat Boys



Help!



Really!



Rod and Luther



Where to?



As seen in the hills



Silly



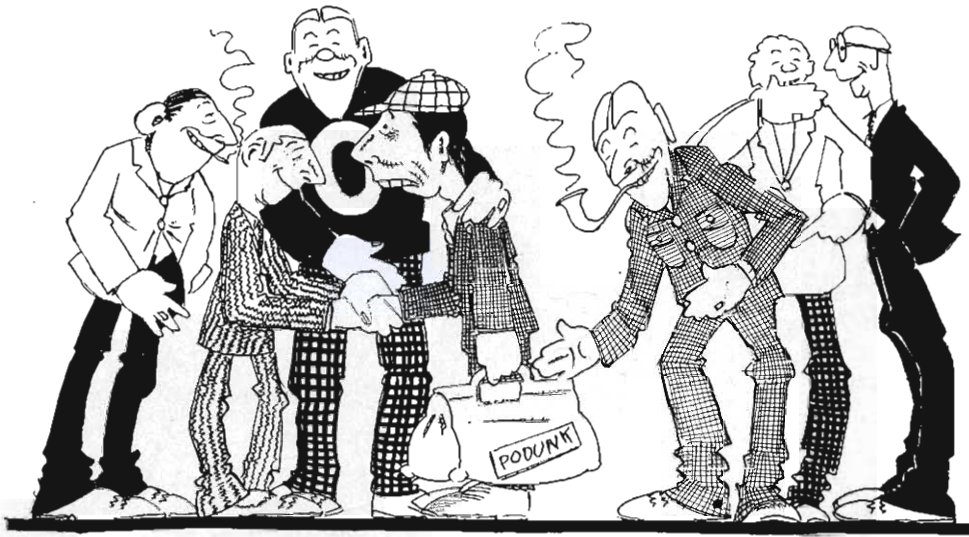

SEPTEMBER

13. K. S. T. C. campus alive again after six weeks of quiet. There is much joy in meeting old friends. Several new faculty members. About 650 survived the day of enrollment. Some are broke while others are badly bent. Bummy sells enough assembly tickets and catalogues to almost pay his enrollment fee.

14. Prexy gave his annual invitation to the Freshman girls, but it seems that young Prexy has the favored shoulder.

16. Y. M. and Y. W. get acquainted party. Freshies feel the paddle; Gerald Young is the first thru the line. Evidently some felt that Prexy's advice to forget the home girl was not meant for them.

22. Bankers' banquet at Cody Commons. First pep meeting. Shorty Hower master of ceremonies. Well attended by Freshmen even tho they had to make many bows to the upperclassmen at the door before they were admitted.

23. Special assembly called at the depot to see the Tigers leave for K. S. A. C.

24. Game by radio. Johnny Lorbeer made a touchdown. Aggies got big end of score but judging by the condition of the Tigers it was a grand old scrap.

30. Assembly seats assigned. Freshman caps and armbands appear on the campus. Dean Lee causes many hard looks when he says, "No activity tickets will be given until you have your picture taken." Rush Week is on. Freshies begin to primp.

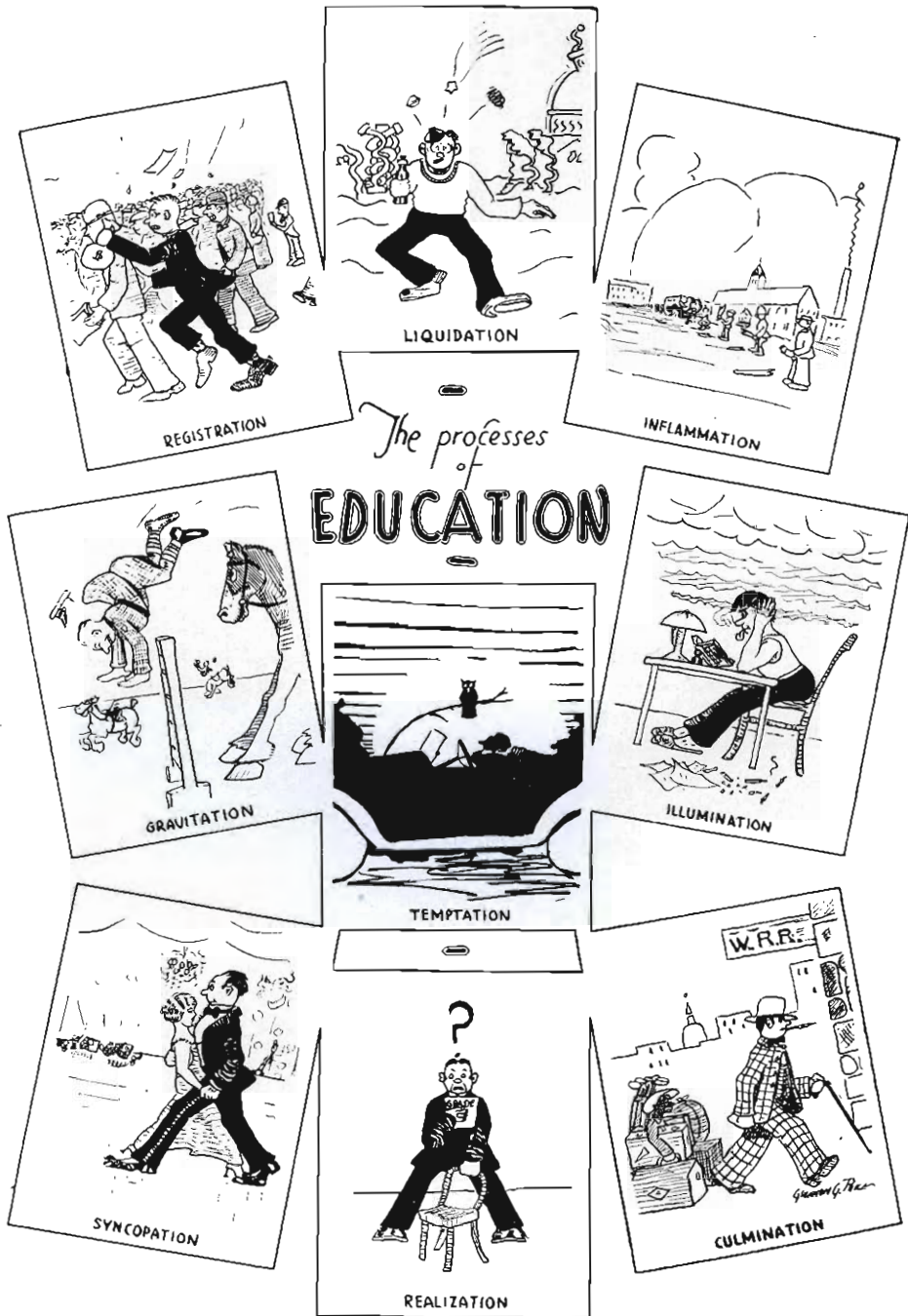

OCTOBER

1. Tigers beat Kearney 25 to 6. Lots of pep and paddles. Imler has special company from Junction City.

3. Rush week closes and the bids are answered. Smiles and tears.

6. Pep meeting and the Tigers leave for Emporia. Freshies are instructed in the general rules of the campus. Must wear caps within two blocks. Dates are allowed but not at athletic events.

7. Bronson's first assembly. Christy, Fontaine, and Mrs. Weatherly amuse students.

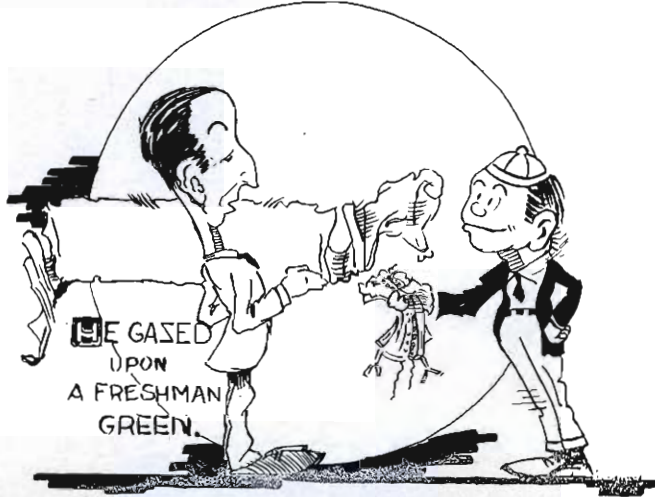

8. Tigers lose to Emporia Teachers. Game by telegraph.

10. Prexy explains the many paths of college to the insignificant Freshmen.

14. A sudden explosion of pep in assembly brought the entire student body to its feet yelling for the Tigers. Pep meeting and bonfire at seven. Freshies furnish boxes.

15. Sterling gridsters fall before the Tigers. Traylor and Dewald do some spectacular playing.

17. Prexy took a trip in assembly. A Freshman took a dive in the fish pond. Otto was there to get the cleaning and pressing job.

19. Miss Dinsdale here in interest of the Y's. Joint meeting held.

21. Anointing services held for the benefit of the Freshmen girls who have been "forgetting" their armbands.

22. Tigers win from St. Marys. Jazz band out to game.

24. Senator Vincent in assembly. Sousa concert afternoon and night. Town alive with handmen and coeds.

25. Special assembly for Prexy to explain the function of the Y's.

27. W. A. A. delegates off to Wichita.

28. Mr. Malloy and his singing coeds appear in assembly.

29. Tigers hold the "Terrible Swedes" to a tie.

NOVEMBER

2. "Everybody to Salina" is the present slogan sung by pepsters. You should hear Shorty Hower whisper it.

3. Campus octette entertains. To Salina or the home folks go the happy college kids. Smitty stays in Hays.

4. Tigers lose in battle against Wesleyans. Traylor is put out for the season with a broken toe.

WHAT YOU WILL GAIN FROM A COLLEGE EDUCATION

YOU SEE, M'LOVE, TWAS LIKE THIS - I STARTED HOME ABOUT EIGHT-THIRTY - OR MAYBE IT WAS NINE-ETC.

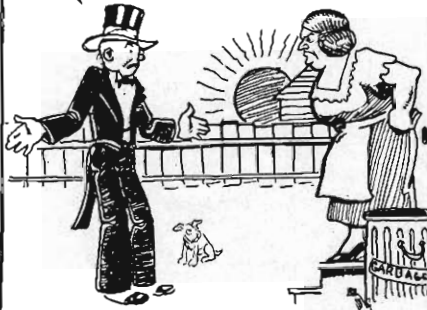

EVERY TIME YOU MAKE A TRIP TO SEE THE DEAN YOU ARE GETTING PRACTICE IN THAT MOST NOBLE OF ARTS - LYING - ABOVE WE HAVE AN INFORMAL SNAP SHOT OF OUR HERO WHO IS TRYING THE EXCUSE STUFF ON THE "OLE WOMAN" - SHE HAS JUST CAUGHT HIM TRYING TO SLIP IN THE BACK DOOR AFTER AN ALL NIGHT POKER GAME.



AND THE GOOD OLD COLLEGE SONGS! THINK HOW USEFUL THEY WILL BE WHEN YOU HAVE TO PUT LITTLE "JR" TO SLEEP AT 2 A.M. (CENTRAL STANDARD TIME)

AND DON'T COME BACK



AH LUCKY INDEED IS THE LAD WHO NOW KICKS A FOOT BALL ON THE GRIDIRON - HE NEED NEVER FEAR THAT DREAD CURSE - BOOK-AGENTS

SLIP US A CIGARETTE PARTNER



NOTE THE CLASS - THE STYLE - TO THE CIGARETTE - 'OUM'S TECHNIQUE. THAT NOBLE FORM WILL PROVE USEFUL TO HIM IN LATER LIFE WHEN HE WANTS TO BORROW A FIVER - OR PERCHANCE A TEN SPOT!



THOSE LUCKY STUDENTS WHO CAN NOW SLEEP DURING CHAPEL WILL HAVE ALL THE ADVANTAGE LATER IN LIFE WHEN IT FALLS TO THEIR LOT TO ATTEND BANQUETS.

DWNEY JONES '26

THE REVEILLE 1928

7. Lyman Eells took Edna Marie home from the library.

9. Tubby Kirkman actually asked a girl for a date. What is this present generation coming to?

17. Girls' hockey tournament started.

18. Men's Glee Club entertains the students in assembly. Mr. and Mrs. Felix Homecoming, alias Leo and Paul, visit the campus.

19. Gorillas walloped Tigers. Seniors get homecoming stunt. Many old grads here for the banquet and game.

22. Much excitement over the campus. Many long distance calls, then general quiet.... All home for turkey and a short vacation.

28. Back again. Board of regents declare a holiday. A varsity—much music, smooth floor, and that suppressed desire—nuf sed.

29. Pirates play Hoboes with a score 6 to 6.

DECEMBER

1. A freshman found who still believes in Santa Claus.

4. Kappa Phi-Delta Sig dance.

10. Gamma Sig Carnival; fortunes are told, confetti thrown 'n everything. Florine and Jess are married.

14. Y. W. Christmas party.

17. Bob Brady is cause of much comment when he wears a hat to school today.

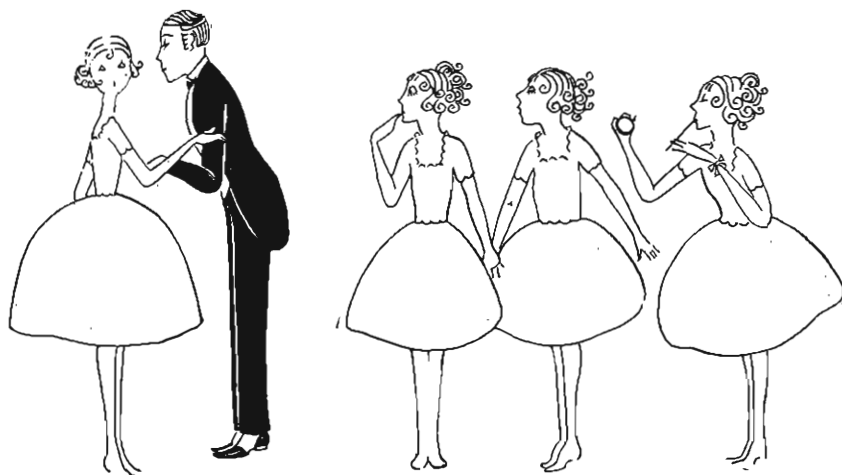

21. Basket ball squad and neck twisters introduced to student body. Santy makes his annual visit to faculty. Prexy turns us loose at close of assembly after Santy makes the suggestion.

Merry Christmas
Happy New Year

JANUARY

3. More diamonds. Back to the old grind. Faculty seemingly surprised at the amount a student remembers.

6. A Man to Order in assembly. Torry very sweet in role of a young lady. Tiger wrestlers lose to Kansas Aggies.

7. Yodlers here. Rod's frat pin has a new owner.

8. Gridiron banquet. Archer, Captain '17, speaks.

14. Tigers beat Portis Dynamoes in a fast game. Tri Sig snow ball dance.

16. Student body heard President Coolidge from Havana.

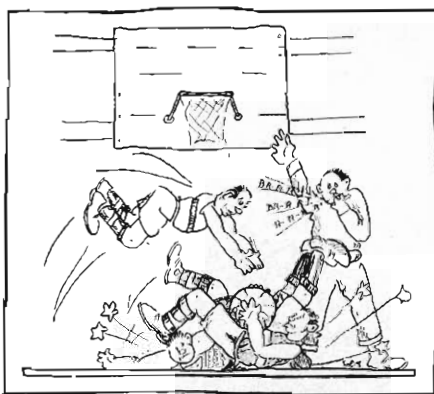

19. Tigers lose first conference game to Washburn.

20. Trinity quartet in assembly. First semester ends. Many tearful good-byes to K. S. T. C.

23. Enrollment day. Plenty of groans and moans about standing in line for hours—and parting with \$24.00. Sigma Tau pledges do extensive entertaining.

24. Dean Lee's office special hang-out. All it lacks is the hamburgers. Emporia conquers the "Fightin' Tigers."

FEBRUARY

1. Ground breaking of the new Science Hall.

2. Kappa Phi hell week starts.

3. Y. M. stag party. Zeigler gets painted and paddled for coming in good clothes. Others ride the rail.

4. Tiger grapplers win easily from C. of E.

5. The Basketeers lose to South-western.

8. W. A. A. party. Grapplers win from Yellow-jackets.

9. St. Marys and Hays meet in a non-decision debate.

13. Anniversary Day. Indians, cowboys, and guns. Seniors win decorations; Juniors take stunt. We learn to eat while standing, at reception.



18. Tigers beat Pittsburg in a fast game.
20. Cody Commons is being investigated. Wonder what they will find?
25. Second annual Western Kansas Wrestling Tournament won by Oberlin.
27. Professor Fontaine gives recital.

MARCH

5. Men's Glee Club give their final concert for the year.
9. The district basket ball tournament for class A and class B here.
17. New assembly officers sworn in. Carl Dews is now the mighty President.
18. A movie on the campus must be O. K. for "Bill" Weidline is sponsoring it.
22. W. A. A. takes advantage of good weather for a picnic.
23. Freshies doomed again. They don the tell-tale caps.
25. Religious week begins. Vesper services on the campus.
30. Director here for Aida. Christy gets some pointers. Paul Selby gives report in assembly, on Detroit Conference.

APRIL

5. Track meet with C. of E. Watch the Tigers step.

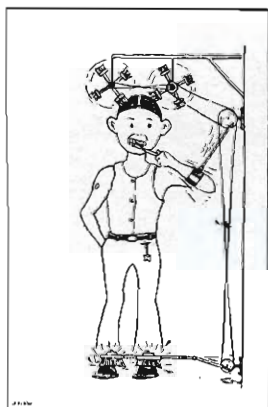

11. Junior play.
17. Back to the mills from Easter recess. Several Freshies sick from eating too many colored eggs.
20. W. A. A. Playday. Not play house either, but oh, what fun!
22. Hubert Landry, our physics genius, wins great fame by inventing this modern time saver. It is now possible to get up at 7:40 and make the 7:45 class.
23. Girls efficiency meet.
27. Track meet with Kearney. "Go you Hays Tigers."

Put: "Dear, do you know I've had something hesitating on my lips for quite a while?"

Geoa: Oh my! And you know how I hate those little mustaches."

29. Beginning of Music Festival Week.

MAY

1. Many of the lonesome Freshies have their papa and mama here showing them the sights on our campus.

16. Senior vacation begins; also exams., caps and gowns appear.

18. Exams, exams, everywhere with drops of ink.

But not a teacher left the room to allow a fellow to think.

20. Baccalaureate address.

24. Commencement. Seniors loath to leave their dear old Alma Mater.

25. Fond farewells and sad partings: The campus of K. S. T. C. Hays is quiet again, awaiting another group to enjoy its charm and the pleasures that we know so well. Seniors, adieu.

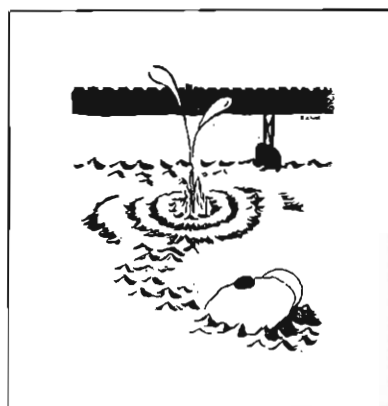

Senior (ethentially): Yes sir, Frosh, your freshman year is your big year. When you are a freshman you have something to look forward to.

Frosh: Yeah, and feel backward to.

Student: Mr. Sternberg, have you mounted your fossil horse yet?

Mr. Sternberg: Why—er, I haven't tried to ride him yet.

Joe: I suppose you dance?

Virginia: Yes, I love to.

Joe: Great! That beats dancing any time.

Soph: If a colored waiter was carrying a turkey on a platter and let it fall what four great calamities would occur?

Frosh: I'll bite; what four great calamities would occur?

Soph: That's easy. There would be the downfall of Turkey, the breaking up of China, the overthrow of Greece, and the humiliation of Africa.

The road to the office is paved with good intentions.

Harold Baird: Mr. Walker, does a robin have a red breast?

Mr. Walker: That's a problem, look it up.

Mr. Frazee (in assembly): Knowledge, understanding and wisdom. Uh uh. Now allow me to analyze that briefly, uh uh.

Frosh: Do you draw?

Coed: Yes, a little.

Frosh: Then draw a little closer.

Mrs. Weatherly: Mr. Bollinger, what unfavorable conditions for study have you found?

Walter: The incessant, unpredominated, idiotic and non-sensical flow of voluminous garrulity from my inferior roommate.

Mrs. Fitch: That coffee tastes like dirt.

Leo: It ought; it was ground this morning.

Scientists have discovered that women talk less in February than in any other month.

THE SCHOOL HOSPITAL Official notice of serious cases.

Red Barrows—Suffering from an aggravated case of over-study. It is feared that it will culminate in brain fever.

Paul Christensen—Broken neck, caused by trying to lick alcohol off back after a rubdown.

Ada Brown—Acute case of tonsilitis, said to be caused by star gazing.

Jim Carstens—Somnambulistic sickness. Seldom known to be awake when called upon.

Belva Jones—Very bad case of giggleitis, pronounced incurable.

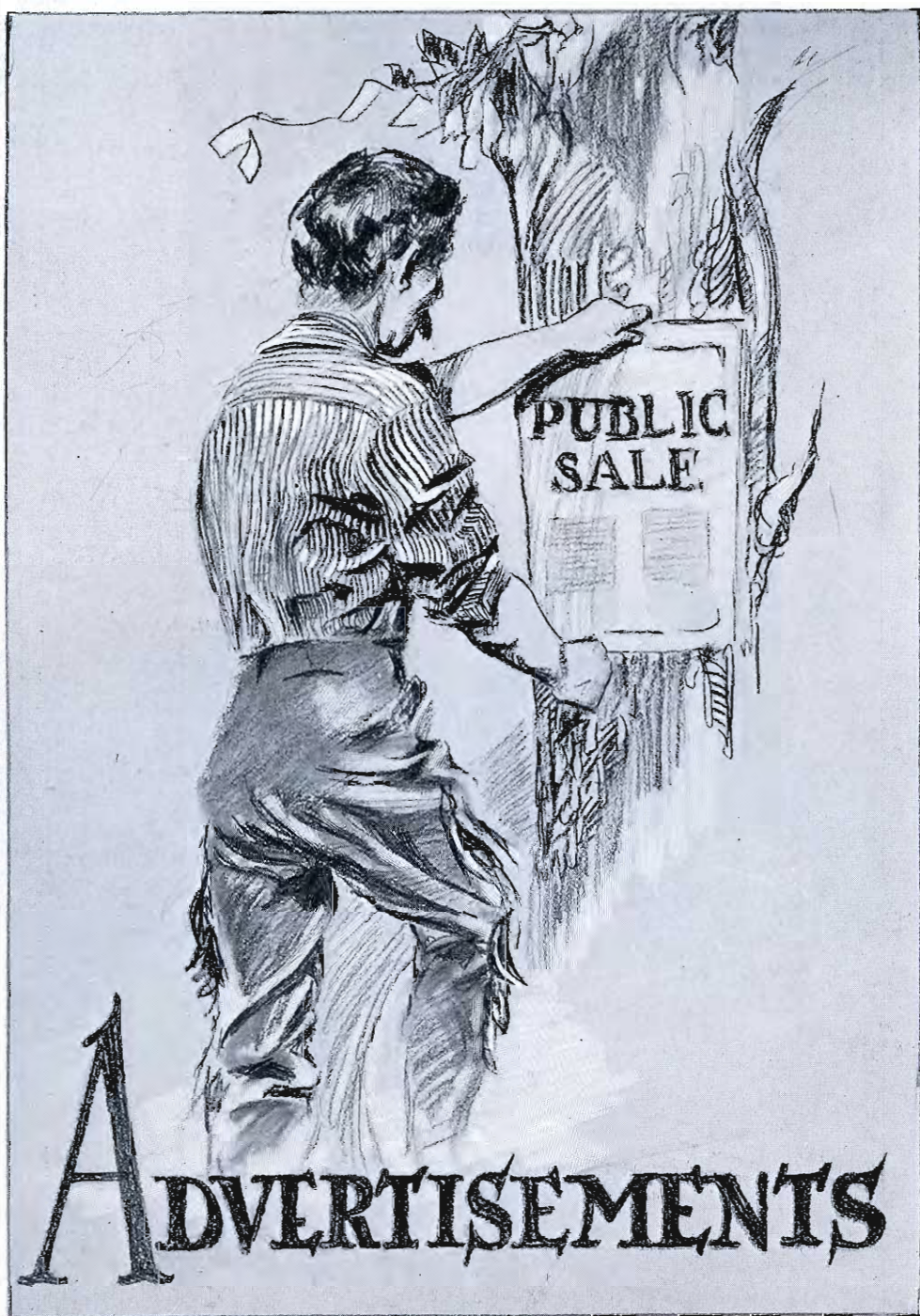

A

DVERTISEMENTS

Flowers---

PROPERLY SELECTED
PROPERLY CLUSTERED
PROPERLY PRESENTED

MILLER'S GREENHOUSE

PHONE 84

EAST PERRY AVENUE



For FURNITURE AND
HOUSE FURNISHINGS

See

Gottschalk's
QUALITY FURNITURE
106-111 W. SECOND

PHONE 236

HAYS, KANSAS

Compliments of

A. D. HEMPHILL

DISTRICT AGENT

NATIONAL LIFE INSURANCE
COMPANY

of the

UNITED STATES OF AMERICA



Kodak Finishing

Mail orders receive prompt attention

ENLARGING AND FRAMING
A SPECIALTY

ALBUMS, FILMS, ART CORNERS
OUR LINE OF FRAMES IS COMPLETE

EKEY

Faster and Better Film Finishing

ANSCO DEALER

PHONE 669

R. E. EKEY

HAYS, KANSAS

COLLEGE GREENHOUSE

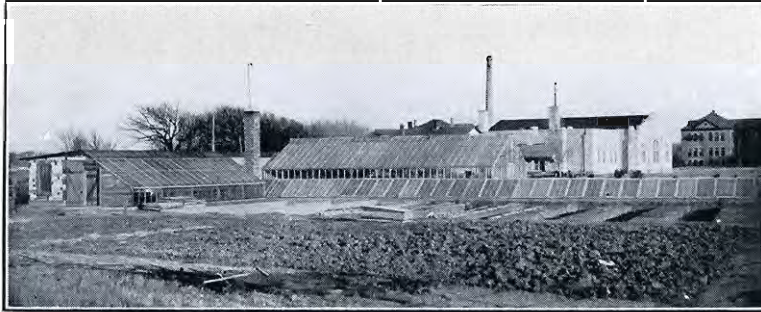

PHONE 624

HAYS, KANSAS

THE STRAND THEATRE

*"That which is of Superior Quality
Very Quickly Seeks Its Kind"*

A TEMPLE OF THE SILENT ART
THE BEST OF PICTURES

Our Sunday shows are carefully
chosen from the best attractions

CHESTNUT STREET

HAYS, KANSAS

King's Kwality Ice Cream Golden Belt Butter

Manufactured by

GOLDEN BELT CREAMERY AND ICE CO.
HAYS

ELLSWORTH ICE CREAM CO.
ELLSWORTH

GOLDEN BELT CREAMERY AND ICE CO.
COLBY

GOLDEN BELT CREAMERY AND ICE CO.
PLAINVILLE

PHONE 640

HAYS, KANSAS

Kream Krust Bread

for

SANDWICHES — TOAST

A Large Display,
Fresh Every Day

CAKES
COOKIES
ROLLS
CANDIES

Tipton Baking Company

Service

NEW SHOES THAT WEAR—
We sell 'em

OLD SHOES THAT NEED REPAIR—
We rebuild 'em

Our Work Guaranteed
BRING OR MAIL THEM TO

Schlegel Shoe Service
113 WEST MAIN HAYS, KANSAS

PHONE 10 RESIDENCE 507

Compliments of

W. J. BELLMAN
HARDWARE

*The Winchester
Store*

HAYS

KANSAS

In the quiet little church-
yard,
There is a newly-made
mound,
And the form that was so
cherished,
Has been laid beneath the
ground.
In remembrance of our dar-
ling fair,
Let Hoch erect a Memorial
there.

*Visitors Are Always
Welcome at Our Man-
ufacturing Plant*

**Hoch Monument
Works**

Wiesner's Department Store

A. A. WIESNER

The Place Where You Feel at Home

DRY GOODS, CLOTHING, SHOES, LADIES'
READY-TO-WEAR, NOTIONS, GROCERIES
QUEENSWARE AND FLOOR COVERINGS

The Largest Department Store in Western Kansas

ALL MAIL ORDERS FILLED PROMPTLY

109-111 SOUTH CHESTNUT

HAYS, KANSAS

SCHUELER'S

Billiard Parlor

Make this place your headquarters for
recreation and amusement

ICE CREAM—SOFT DRINKS

SOUTH MAIN STREET

PHONE 455

HAYS, KANSAS

HARKNESS PHARMACY

DRUGS—BOOKS—KODAKS

A complete line of
TOILET ARTICLES, DRUG SUNDRIES
CANDIES, BOOKS, MAGAZINES
and NEWSPAPERS

*Prescriptions Filled by Registered
Pharmacists Only*

PHONE 76

117 W. NORTH MAIN STREET

Style

You will always find
the Newest Creations
in Wearing Apparel
for Men, Women and
Children at this store

*If you really want the new things
you will not regret a visit to*

THE CLASSIC-STORE
ALEX E. BISSING

SOUTH CHESTNUT

HAYS, KANSAS

ELECTRICITY

IS MAN'S GREATEST SERVANT

POWER—LIGHT

HEAT

AT THE TURN OF THE SWITCH

Central Kansas
POWER CO.

Brenner's

*The Most Modern and Up-to-Date Store
in Western Kansas*

You will find the newest styles at all times in
Young Ladies' and Men's Ready-to-Wear
Garments. We guarantee satisfaction with
every purchase, or your money back.

J. G. BRENNER

DRY GOODS, CLOTHING, SHOES, LADIES'
READY-TO-WEAR GARMENTS

Ladies' Rest Room on Balcony Floor

PHONE 70

HAYS, KANSAS

Hays Smoke House

*Wholesome
Recreation*

SOFT DRINKS
CANDY—CIGARS

Hot Lunch at All
Hours

EAST SECOND ST. HAYS, KANSAS

J. B. BYARS CO.

HAYS, KANSAS

*80 Stores in Six States
Selling*

DRY GOODS
CLOTHING
SHOES
NOTIONS

St. Anthony's Hospital

HAYS, KANSAS



SISTER M. EVARISTA
Superintendent



This space reserved and paid for by the
The Active Staff

Leiker's Men's Furnishings

For Quality Merchandise

HART SCHAFFNER & MARX CLOTHES
ARROW SHIRTS :: STETSON HATS
FLORSHEIM AND SELZ SHOES
PHOENIX HOSIERY



112 NORTH CHESTNUT

HAYS, KANSAS

Confidence

There's a world of meaning in that word, CONFIDENCE. Your parents have confidence in you when they send you away to school, and you students merit that confidence when you stay through the four years that are necessary to secure your diploma.

Then when you go out into the world for yourself, it is your job (by no means a small one) to secure the confidence of the people with whom you transact business.

This will be accomplished by fair dealing to all, "a dollar's worth for every dollar." In our thirty-three years of business we have at all times endeavored to maintain a standard that will "follow through" the years that are to come.

Folks buy diamonds from the dealer who has merited their confidence.

A GOOD DIAMOND IS A GOOD INVESTMENT

The Tholen Jewelry Company

"The Home of Reliability"

HAYS, KANSAS

N. M. SCHLYER

Dealer in

IMPLEMENTS
HARDWARE

See us before you buy

PHONE 20

HAYS, KANSAS

W. B. DANIELS

Dentist



OFFICE IN REEDER BUILDING

PHONE 351

HAYS, KANSAS

Open Day and Night

MILES CAFE AND
BAKERY

FRESH BREAD
and PASTRIES

N. CHESTNUT

HAYS, KANSAS

Red's Barber Shop

THE LATEST
IN BOBS
AND MEN'S HAIR-CUTS

We Like to Serve You

GAY TILLOTSON, *Prop.*

HAYS

KANSAS

Hays Cleaners and Merchant Tailors

DREES BROS., *Proprietors*

OUR SERVICE AT YOUR DOOR

ONE-DAY SERVICE

Call for and Deliver

PHONE 122

HAYS, KANSAS

111 WEST NORTH MAIN

T. G. Reed & Sons

Exclusive
GROCERIES AND
MEATS

FRUITS AND
VEGETABLES

—
Modern
—

OPPOSITE POSTOFFICE
PHONE 480

PHONE 53

HOME PHONE 302

GEO. PHILIP, Jr.

HARDWARE
CUTLERY
PAINTS



201 SOUTH CHESTNUT

The Ellis County News

Published Thursdays

NEWS PUBLISHING COMPANY
Hays, Kansas

To publish everything of
news interest to its readers
and at the same time to pro-
mote every movement that
may prove helpful to Hays
and the community it serves,
this newspaper devotes its
best efforts.

CIRCULATION, 2,600

The Hays Building and Loan Association

*Pays 6 Per Cent on
Savings*

Any amount from one dollar
up may be invested

All investments secured by
First Mortgages on real
estate

*Liberal Withdrawal
Plan*

Write or call on us

HAYS

KANSAS



**HUGH STEPHENS
KRAFT BUILT**

Acknowledged Leadership

HERE is one big reason why THE HUGH STEPHENS PRESS is America's acknowledged leader in fine college annual production:

The printing and binding of a *Kraft Built* School Annual is the work of one able organization, under one roof.

Typography, Presswork, Binding and Cover Making—the responsibility of one group of experienced workmen.

This answers questions as to the *Why of the Quality* and the *How of the Phenomenal Service*.



Printing, Binding and Cover of this Annual by

THE HUGH STEPHENS PRESS

"Kraft Built" School Annuals

JEFFERSON CITY, MISSOURI

**Nation-wide
Printing
Service**



The 'GOLD STANDARD'

WHAT the gold standard means in money values, the Burger imprint is to the college and school annual world. It signifies the designing genius which has created the greatest annuals, the utmost in printing plates, and a service which is truly specialized, intelligent, interested, and thorough, comprehending every phase of yearbook building and financing. ¶ This book is a product of such service. ¶ An inquiry about your book will be welcome.

Burger-Baird Engraving Co.

ARTISTS · DESIGNERS
GRAPHIC ARTS BLDG.



PHOTO ENGRAVERS
KANSAS CITY MO.

The
FIRST NATIONAL BANK

HAYS, KANSAS

Established in 1888

The Oldest Bank in Ellis County

A MEMBER OF THE FEDERAL RESERVE
SYSTEM

Progressive, yet Conservative

OFFICERS

J. A. MERMIS	President
H. W. OSHANT	Vice-President
FRED SCHWALLER	Vice-President
VICTOR HOLM	Cashier
W. J. KARLIN	Assistant Cashier
AGNES WASINGER	Assistant Cashier

DIRECTORS

J. A. MERMIS	C. R. HOLLAND
C. A. MERMIS	H. W. OSHANT
M. A. BASGALL	FRED SCHWALLER

ANSWER THE CALL OF THE REVEILLE AND
BANK WITH US

MARKWELL'S

BOOKS, STATIONERY, SCHOOL SUPPLIES
OFFICE EQUIPMENT AND SUPPLIES

BOOKS
FICTION
JUVENILE
BIBLES
SCHOOL BOOKS
COLLEGE BOOKS

SEND US
YOUR
MAIL ORDERS

SCHOOL SUPPLIES
Everything used in the
School Room, College,
High School, or Grade
School.
ATHLETIC SUPPLIES

STATIONERY FOR
ALL SOCIAL AND BUSINESS USES
TYPEWRITERS, FILING CABINETS, FILING EQUIPMENT
BLANK BOOKS AND LOOSE-LEAF LEDGERS

PARTY FAVORS AND DECORATIONS FOR ALL OCCASIONS

We Fill Mail Orders Promptly

110 NORTH CHESTNUT

HAYS, KANSAS

O'Loughlin Garage

Authorized Sales and Service

LINCOLN and FORD AUTOMOBILES

FORD TRUCKS, FORD PARTS, AND
ACCESSORIES

STORAGE

Your Patronage is Always Appreciated

HAYS

KANSAS

HILL'S

*The Home of Good
Things To Eat*

Our quality merchandise and
willing service make this store
one which you should patronize

We Cater to the College
Trade

PHONE 432

We Deliver

Compliments of

H. B. NEISWANGER
D. D. S.

CITIZENS BANK BUILDING
HAYS, KANSAS

BANK ACCOUNTS OPENED WITH THIS BANK ARE
APPRECIATED AND WILL RECEIVE SPECIAL
ATTENTION

CAPITAL, \$50,000.00
SURPLUS, \$25,000.00

F. W. ARNHOLD	Cashier
JOHN S. SACK	President
N. F. ARNHOLD	Vice-President
A. H. DREILING	Asst. Cashier
I. J. RUPP	Asst. Cashier

THE FARMERS STATE BANK

HAYS, KANSAS

The Bank Where You Feel At Home

Orthophonic Victrolas & Orthophonic Victor Records

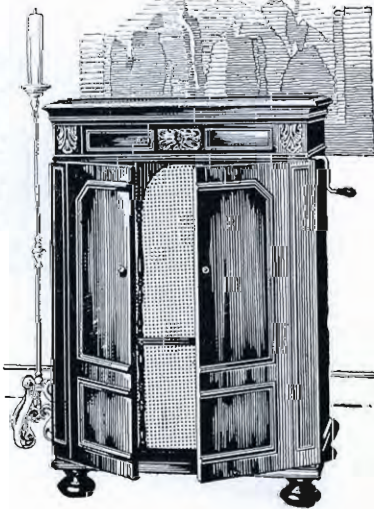

Eastman Kodaks & Eastman Films,
Mrs. Stover's Bungalow Candies,
Elizabeth Arden Toiletries, Harriet
Hubbard Ayer's Toilet Prepara-
tions, Martha Lee Toilet Goods,
Johnson's Candies, and Parker
Pens and Pencils

*The Home of Quality
Merchandise*

GEYER BROTHERS

WE ARE ANXIOUS TO SERVE YOU
Druggists

ELLIS

HAYS

OLDHAM BROTHERS MOTOR CO. HAYS, KANSAS



Chevrolet Sales and Service on Federal Highway No. 40

The Place of Tasty Goodies

PORTABLE TYPEWRITERS
STANDARD TYPEWRITERS
ELECTRIC TYPEWRITERS

WHERE YOUR BUSINESS
IS APPRECIATED



Macks College Shop

A Red Seal Place

EUROPEAN ROOMS WITH BATH

Write, Wire or Phone
for Reservations

Hotel Mulroy

J. E. ADAMS, *Proprietor*

North Side of U. P. Highway

UNDER NEW MANAGEMENT

*When in Hays Stop
at the*

HOTEL MULROY

HAYS PROTESTANT HOSPITAL

HAYS, KANSAS



MISS HANNA AEBI, R. N., *Superintendent*

SCHERMERHORN'S

Exclusive Stores for Women



HAYS

WILSON

ELLSWORTH

KANSAS

H. H. KING

GEORGE KING

King Brothers Pharmacy

The Rexall Store

WE SERVE YOU BETTER

The best of CANDIES, STATIONERY, and SODAS.
Our Prescription Department is in charge of
Registered men. WE DO NOT SUBSTITUTE.

Everything to be found in a first-class drug store
may be found here.

Make our store your headquarters to meet
friends.

*The Home of Good Goods and
Square Dealing*

PHONE 80

HAYS, KANSAS

A Portrait

The big event in the life of
a boy or girl—graduation.
Their friends will expect a
photograph and they will
treasure it in years to come.

Photographs Live Forever



MODERN BEAUTY PARLOR IN CONNECTION

Ferris Studio *and* Beauty Shoppe

HAYS, KANSAS

PHONE 460

118 EAST JUNIATA

CZESKLEBA MUSIC COMPANY

The Home of the Baldwin

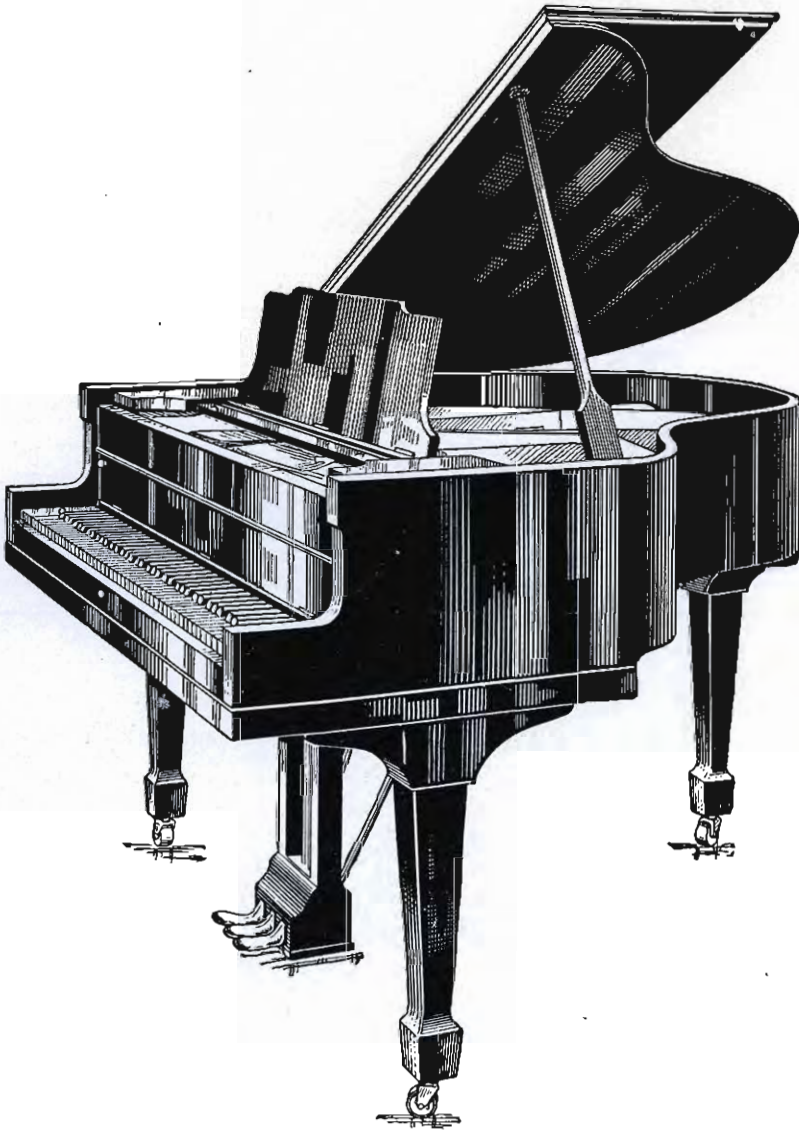

Recognized by the Best Artists

W. F. CZESKLEBA
Manager and Owner
PHONE 167

D. C. POHLHAMMER
Tuner
PHONE 545

ORTHOPONICS AND EDISONS

HAYS

KANSAS

NEVER FORGET

the



Phone 12

For Your CLEANING, PRESSING,
ALTERING, AND TAILORING

We Clean Everything from
Gloves to Rugs and Special-
ize in the Care of Delicate
Textiles

*Our Service and Quality
are Second to None*

Postage paid one way on
all out-of-town orders

115 WEST SECOND HAYS, KANSAS

WE ALWAYS APPRECIATE
YOUR BUSINESS

Large or Small Orders
Filled Promptly



*Citizens Lumber and
Supply Co.*

PHONE 437

Schenk's Pharmacy

DRUGS AND
SODAS

We Appreciate Your
Patronage



The Corner Drug Store

PHONE 348

HAYS, KANSAS

GEORGE S. GRASS, JR. E. B. GRASS

Grass Brothers

EVERYTHING TO
EAT



PHONE 4,497

HAYS

KANSAS

BASGALL QUALITY GROCERY

GROCERIES
MEATS, and
FRUITS

PHONE 505-75

HAYS

KANSAS

PHONE 78 *American Plan*

BRUNSWICK HOTEL

D. W. KING
Proprietor

SOUTH SIDE

HAYS, KANSAS

Bissing Brothers

*Cleaning, Pressing, Tailoring
and Dyeing*

We have one of the largest and best equipped Cleaning Plants in Western Kansas. We clean clothes with a New Way System, which means that garments are always in clean naphtha. We pay Parcel Post.

PHONE 208

202 CHESTNUT

Oshants' Variety Store

5c and 10c Merchandise,
Notions, School Supplies,
Candy, Toys, Ready - to -
Wear, Hosiery, Batching
Supplies

A LITTLE MORE
A LITTLE BETTER
FOR A LITTLE LESS

Frank Walters

TRANSFER AND
STORAGE

We Move, Store, Pack, and Ship
Prompt Transfer Service Day
or Night

RESIDENCE PHONE 802

OFFICE PHONE 18

HAYS, KANSAS

MIDWAY CAFE

Home Cooking Our Specialty

\$5.00 MEAL TICKETS, \$4.00

Two Good Places to Eat
HOME AND HERE

Corner SOUTH MAIN and CHESTNUT

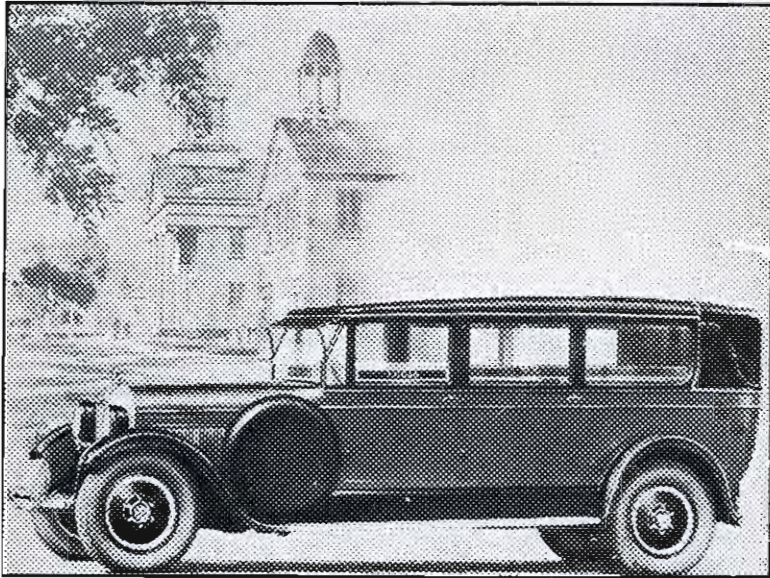

*We Furnish the Most Up-to-Date Funeral Service in
Ellis County*

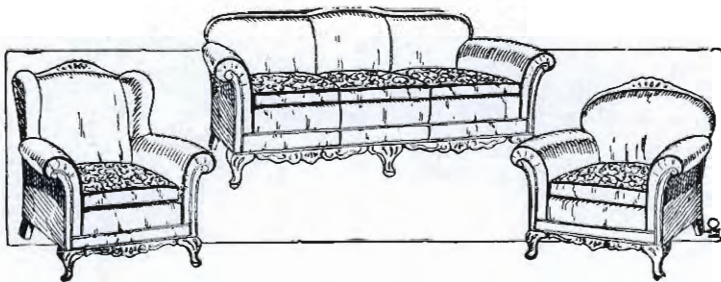

QUALITY FURNITURE AND
FLOOR COVERINGS

GEORGE H. BUTLER

HAYS, KANSAS

STORE PHONE 50
RESIDENCE 775

To the Members of the Class of 1928

WE EXTEND OUR HEARTIEST WISHES
for a
JOYOUS, PROSPEROUS CAREER

THE HAYS CITY FLOUR MILLS

Makers of Semolino Flour

HAYS

KANSAS

BUILD A HOME

REMEMBER that it takes more than bare walls. You will need all sorts of supplies. You'll need doors, windows, mantels, etc. We carry a large stock of all kinds of Builders' Supplies, and can furnish you anything you may need, from the cheapest to the best.

*Don't Buy Until You See Our Stock—
We Can Interest You*

We also handle the best grades of Hard and Soft Coal, and will deliver to you at the lowest prices considering the quality.

TREAT, SHAFFER & COMPANY

OUR PHONE IS 74

Please remember us when in the market for Coal and Lumber

H. HAVEMANN, *Manager*

ELITE CAFE

*Try one of our home-cooked
Meals*

\$5.00

MEAL TICKET FOR

\$4.00

WEST NORTH MAIN

HAYS

KANSAS

Schueler Garage

Chrysler Service

WILLARD STORAGE BATTERIES

UNITED STATES TIRES

ACCESSORIES AND REPAIRS

131-133 WEST JUNIATA

PHONE 652

Let

KEMPER

Build Your Home

RESIDENCES

ROOMING HOUSES

FRATERNITY HOUSES

SORORITY HOUSES

E. R. KEMPER

Contractor

HAYS

KANSAS

The W. O. Anderson Commission Co.

HAYS, KANSAS

WHOLESALE FRUIT and
PRODUCE

OUR MOTTO:

"Quality and Service"

If It Grows, We Sell It"

PHONE L. D. 449

LOCAL 454

Coca-Cola

KNOWS
NO SEASON

*It had to be good
to get where
it is*

OVER
8 MILLION
A DAY



Whether it is the dead
of winter or the middle
of the summer, millions
stop for one little min-
ute and refresh them-
selves with a bottle of
COCA-COLA

Bottled here in our own plant where every bottle is sterilized—
buy it by the case, keep it in the house always

COCA-COLA BOTTLING COMPANY

Bottlers of High-Grade Carbonated Beverages

HAYS, KANSAS

WESTERN KANSAS *Schooled by Hays*

For more than sixty years Hays has taken the lead in the development of Western Kansas.

In the pioneer days Fort Hays was established in Western Kansas to protect the early settler and the railroad builder. Because of the proximity of Hays, its citizens, after the abandonment of the Fort, assumed this guardianship.

From the beginning, Hays was an important trading and freight center; but, not being satisfied, its citizenry looked into the future growth of Western Kansas and directed attention to the prospects of immigration and the development of the agricultural resources of the surrounding territory.

As the settlement of Western Kansas advanced, Hays kept pace with progress, furnishing an educational, medical, and commercial center that is truly interested in the growth and development of Western Kansas.

The historical incidents of the early days and their preservation have instilled a true "pioneer spirit" in the citizens of Hays and in the students attending Hays institutions.

We all know the perseverance and sincerity of the "pioneer spirit." Hays educational institutions develop it—they *school* Western Kansas!

HAYS CHAMBER OF COMMERCE



Fort Hays in 1869



The End