

1926

## Reveille - 1926

Fort Hays State University

Follow this and additional works at: <https://scholars.fhsu.edu/yearbooks>

### Content Disclaimer

The primary source materials contained in the Fort Hays State University Special Collections and Archives have been placed there for research purposes, preservation of the historical record, and as reflections of a past belonging to all members of society. Because this material reflects the expressions of an ongoing culture, some items in the collections may be sensitive in nature and may not represent the attitudes, beliefs, or ideas of their creators, persons named in the collections, or the position of Fort Hays State University.

---

### Recommended Citation

Fort Hays State University, "Reveille - 1926" (1926). *Reveille Yearbooks*. 12.  
<https://scholars.fhsu.edu/yearbooks/12>

This Book is brought to you for free and open access by the Student Experience Collections at FHSU Scholars Repository. It has been accepted for inclusion in Reveille Yearbooks by an authorized administrator of FHSU Scholars Repository. For more information, please contact [ScholarsRepository@fhsu.edu](mailto:ScholarsRepository@fhsu.edu).

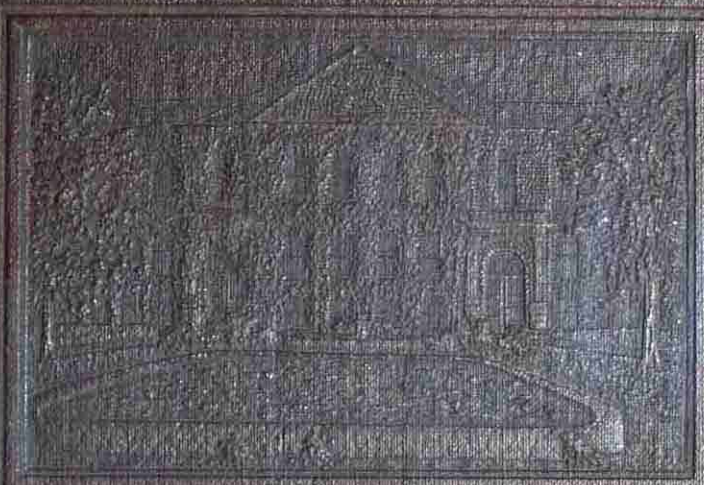

III

REVELLE

1926



# REVEILLE

KANSAS STATE  
TEACHERS  
COLLEGE  
HAYS  
PUBLISHED  
BY THE  
SENIOR CLASS  
VOL XIII      1926



-P  
926  
.4

# FOREWORD

OUR OBJECT HAS BEEN TO PUBLISH A VOLUME WHICH ACCURATELY PORTRAYS LIFE AT K.S.T.C. HAYS, AND SERVES AS AN ATTRACTIVE AND VALUABLE SOUVENIR OF THE HAPPY DAYS SPENT AMID GENIAL FELLOWSHIP AND THE MANY ASSOCIATIONS OF COLLEGE LIFE.



# DEDICATION

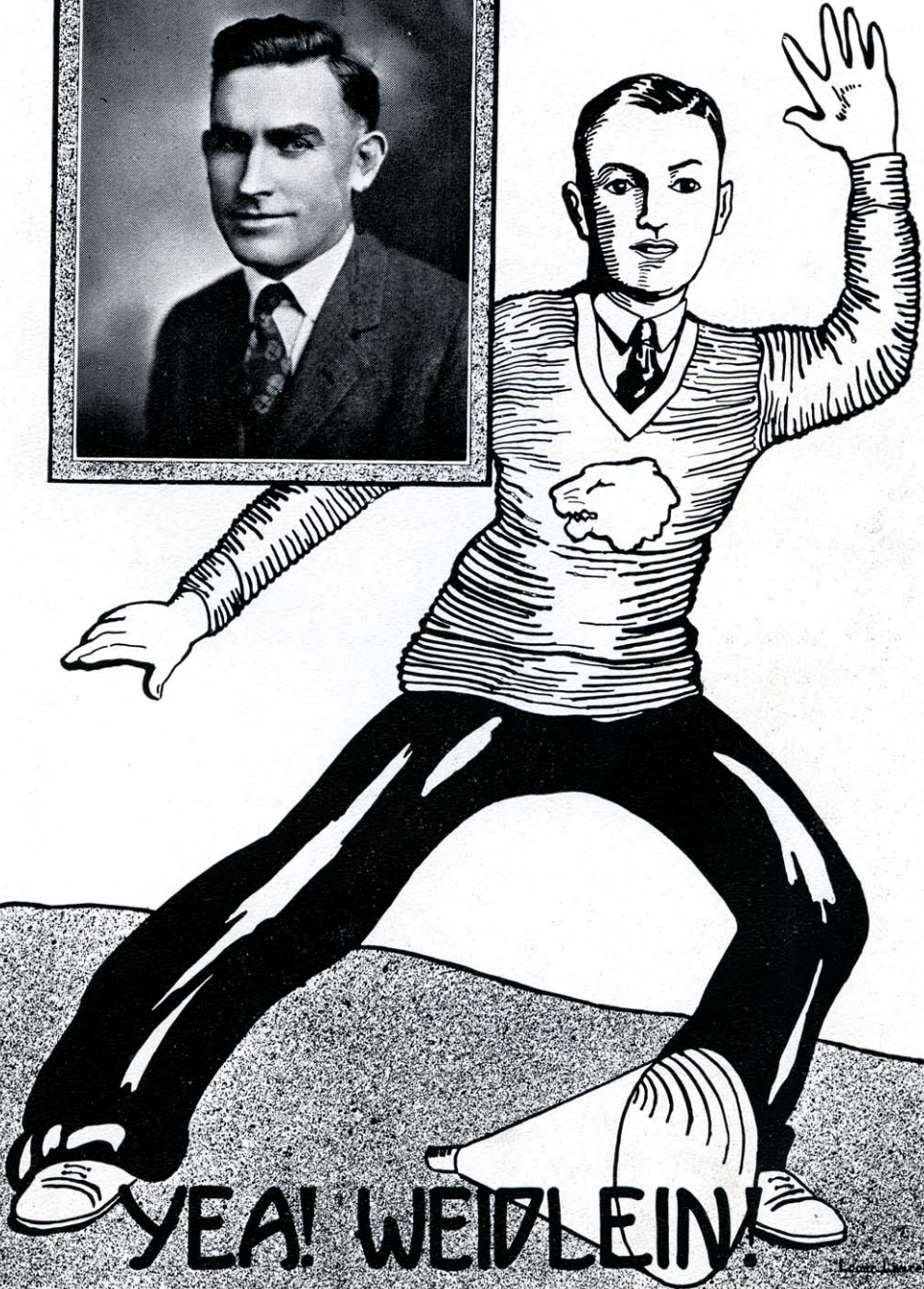

YEA! WEIDLEIN!

© 1968 Charles Albert

# ORDER OF BOOKS

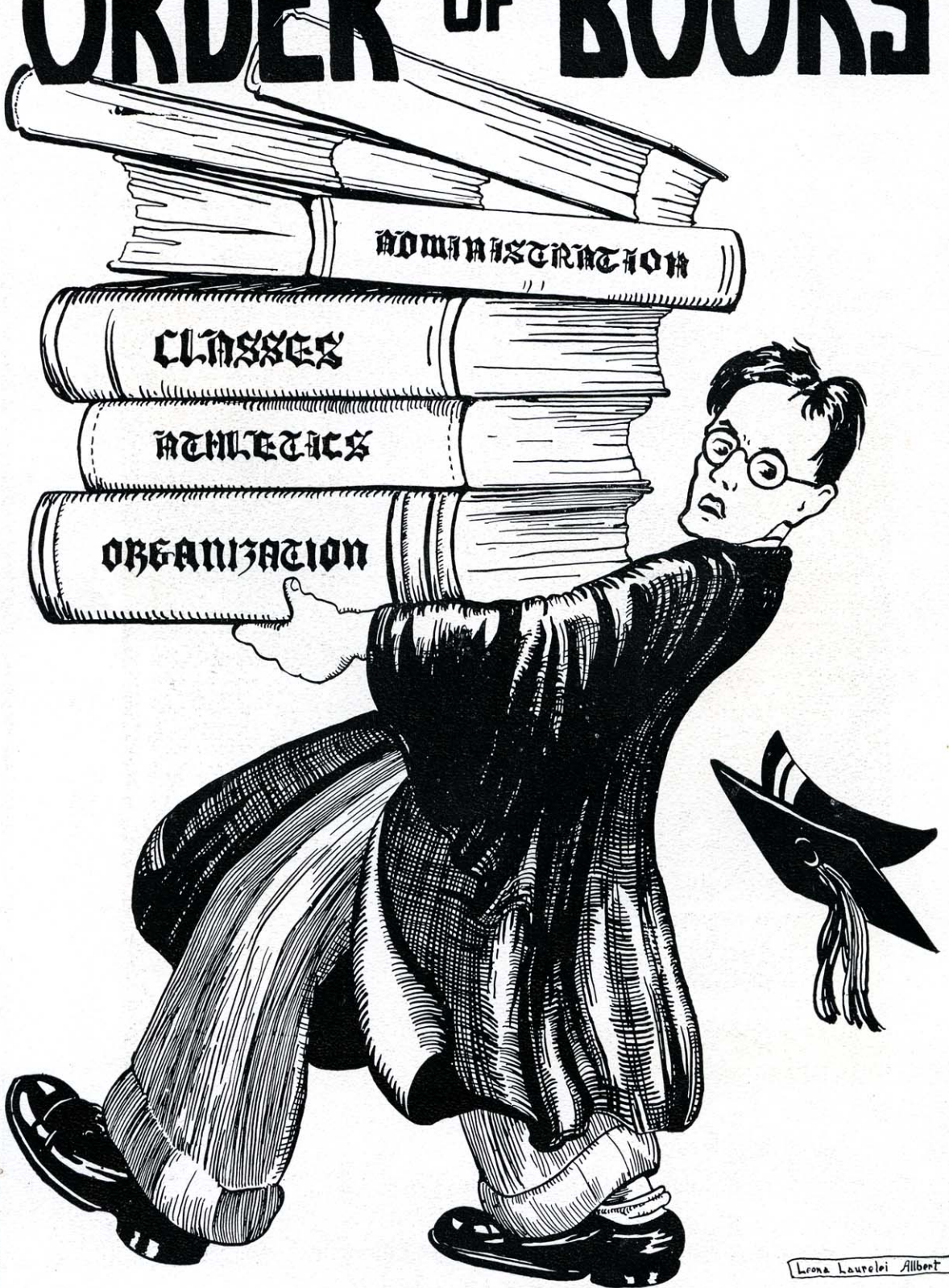

Lrona Laurioi Allbot

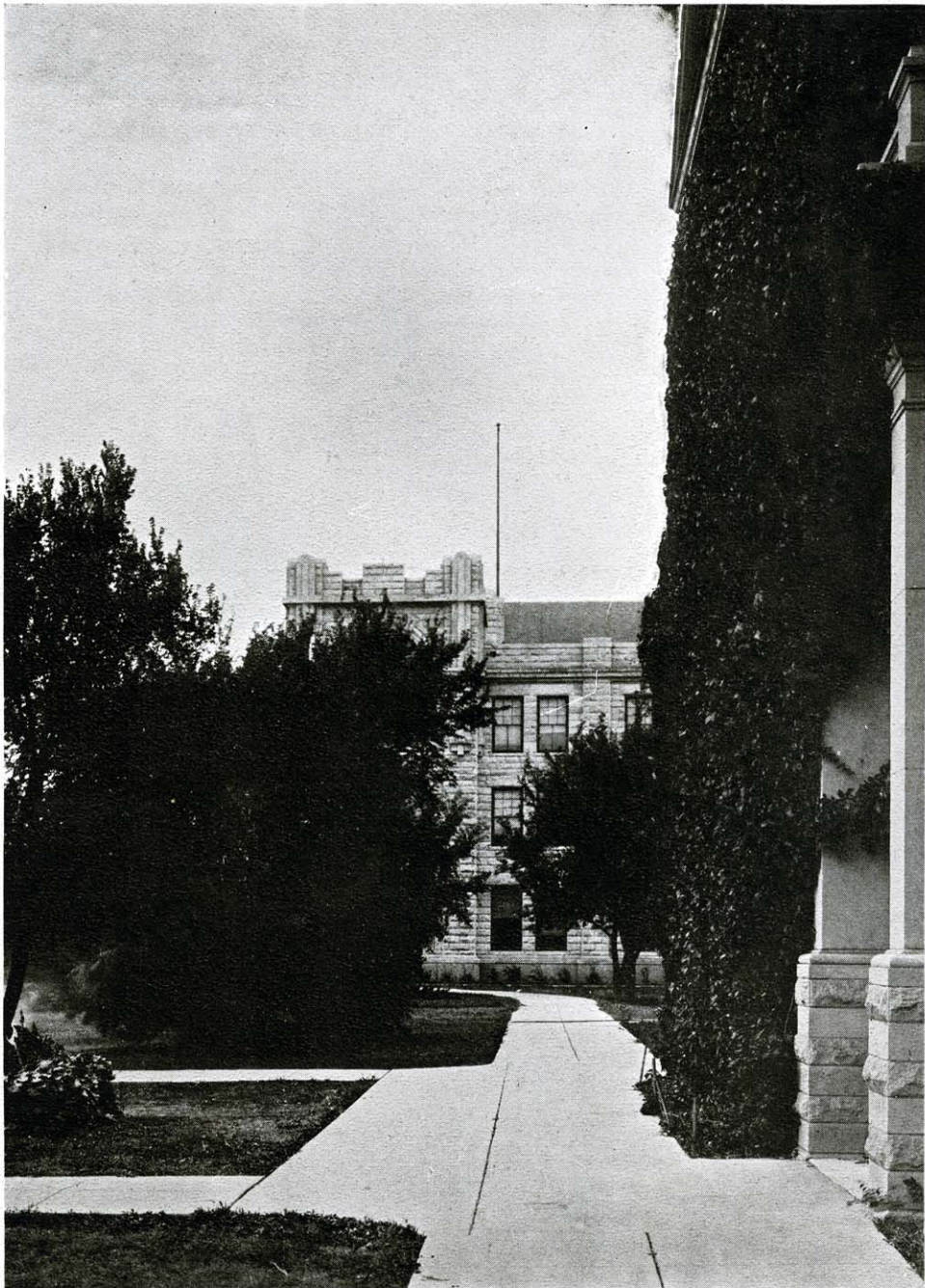





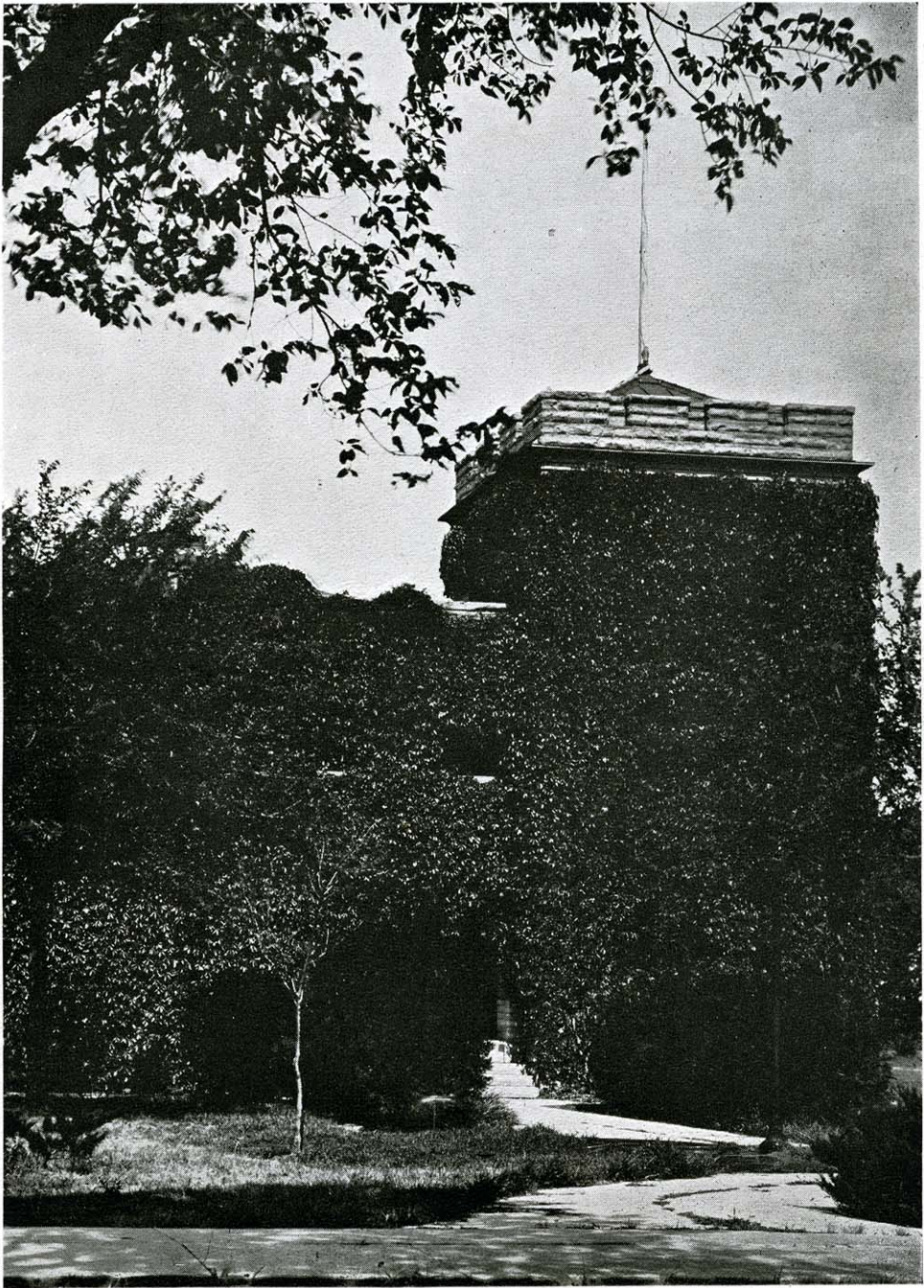

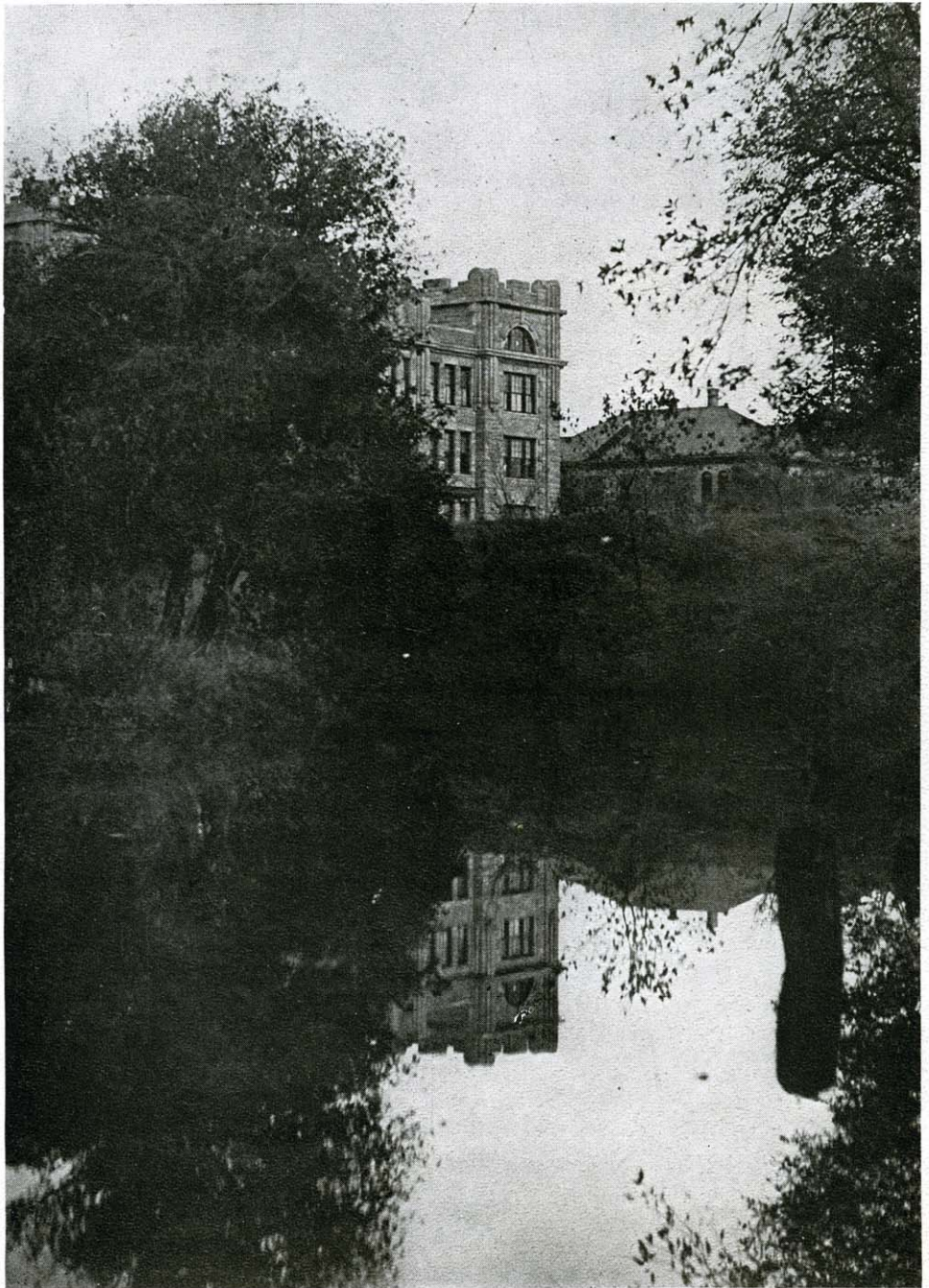

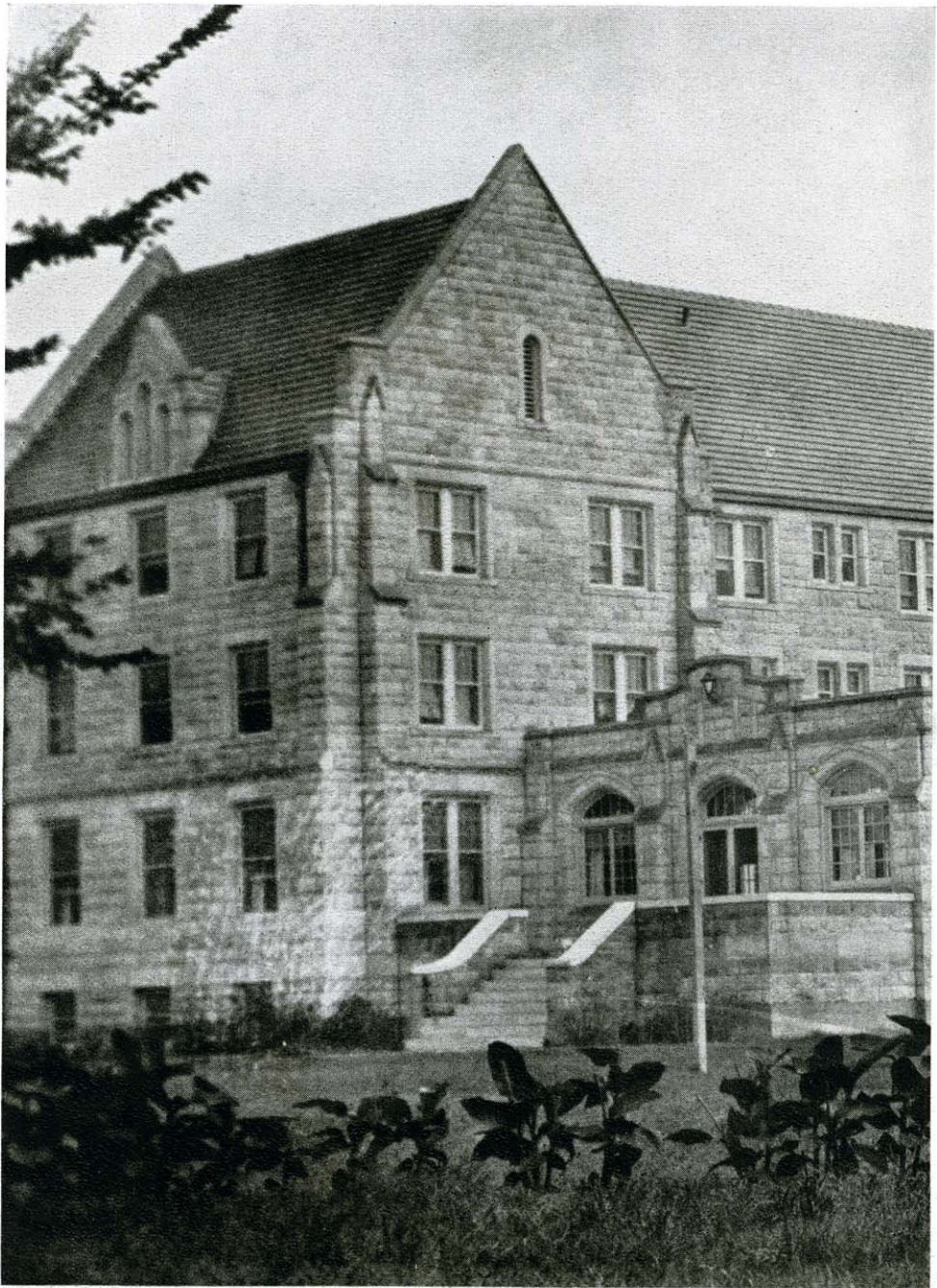

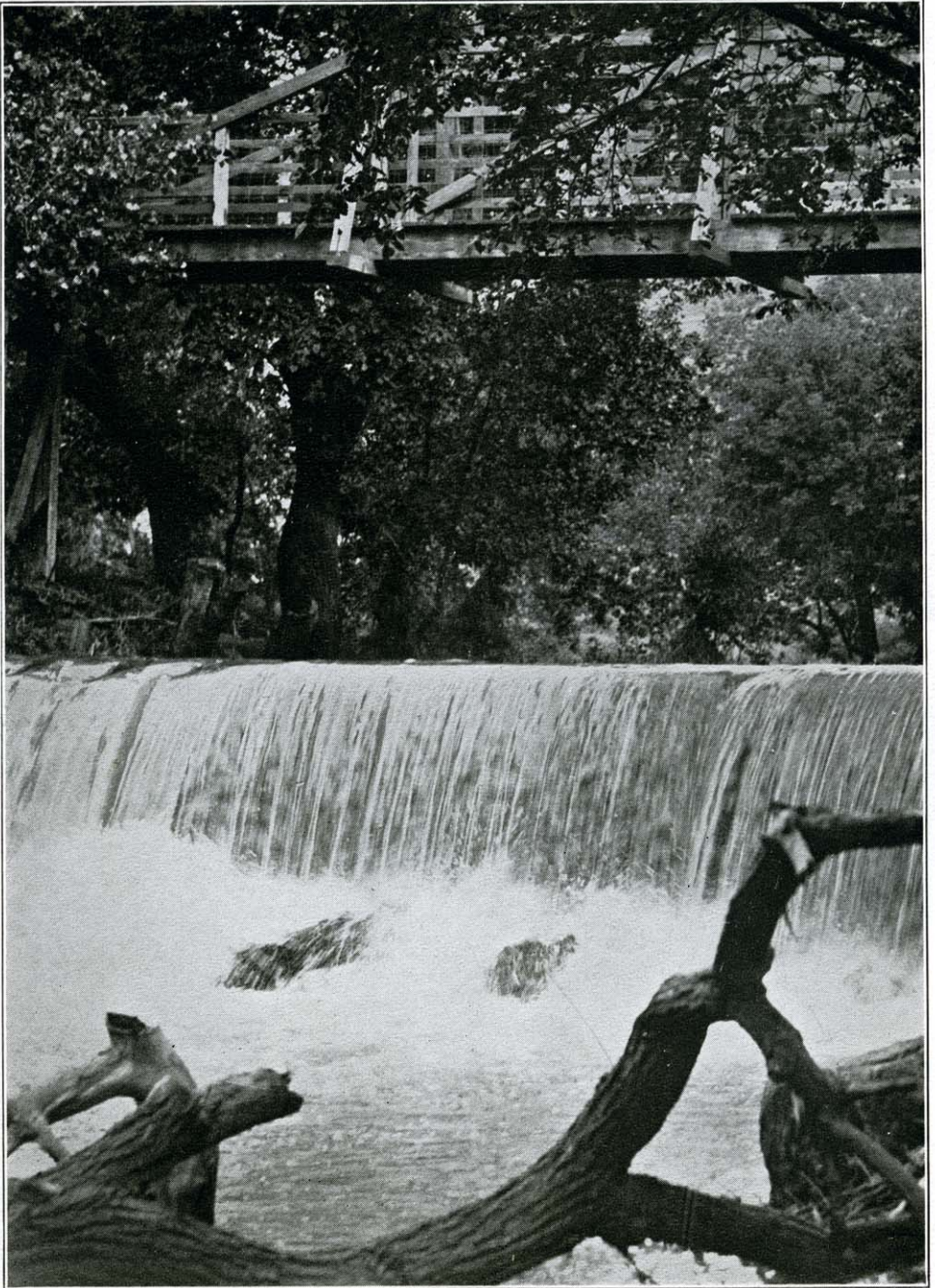



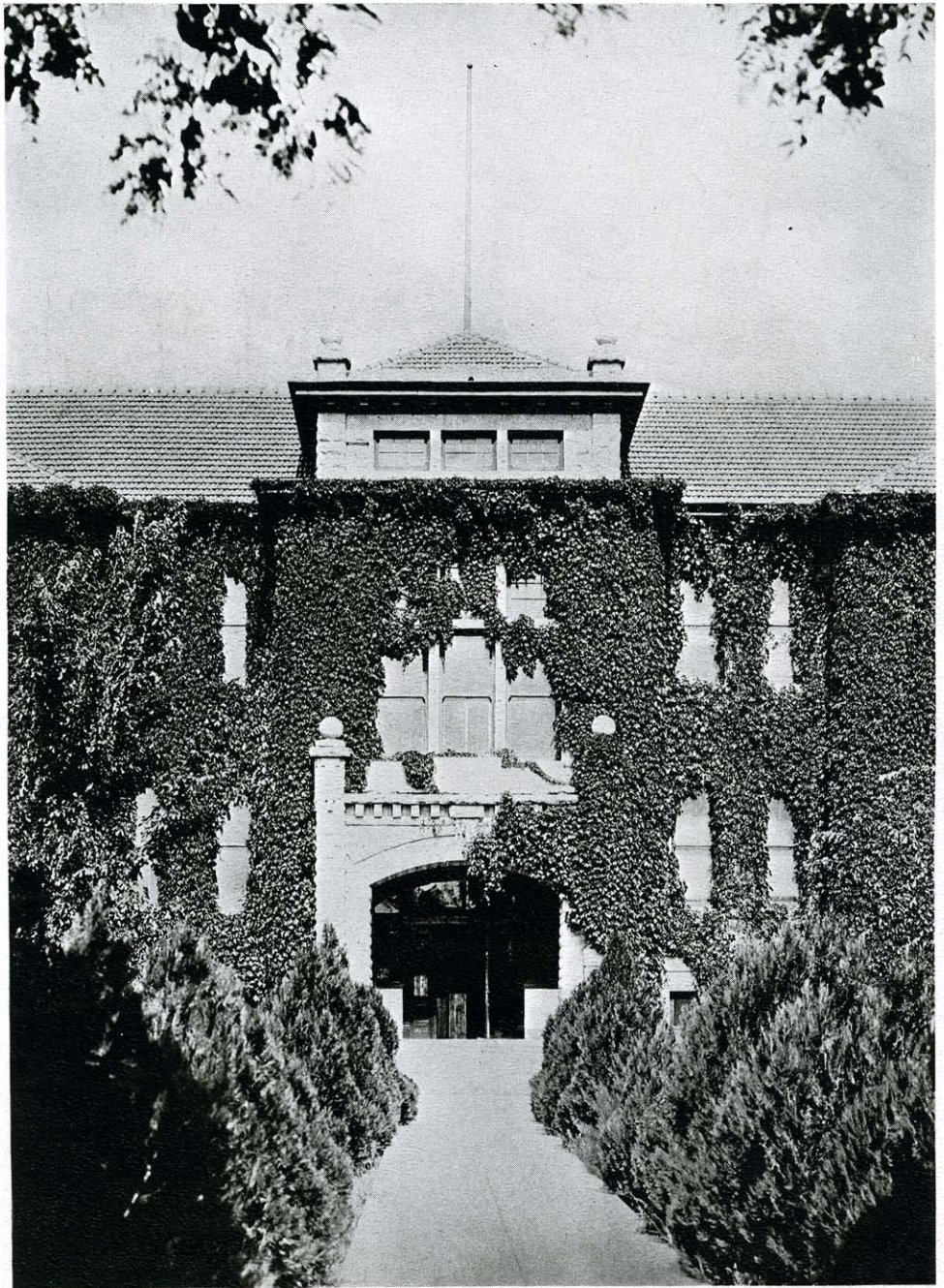

© 1954 by Leona Laurelei Albert

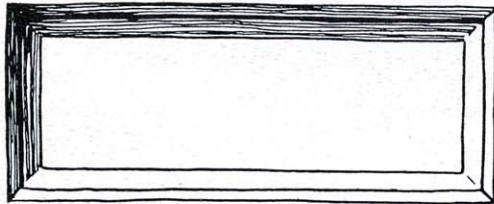
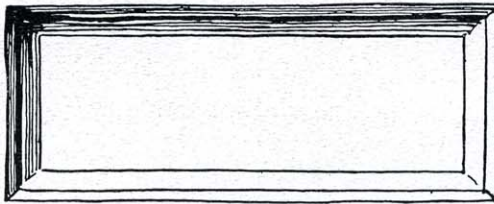
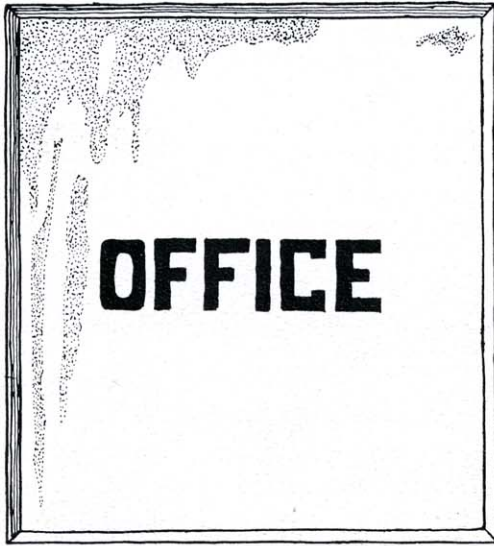

Leona Laurelei Albert

# ADMINISTRATION



## Board of Regents

THE State Educational Institutions of Kansas are controlled by the State Board of Regents. The present members of the board are:

W. Y. MORGAN, Chairman . . . . .	<i>Hutchinson</i>
B. C. CULP . . . . .	<i>Beloit</i>
C. M. HARGER . . . . .	<i>Abilene</i>
C. B. MERRIAM . . . . .	<i>Topeka</i>
G. S. SPENCER . . . . .	<i>Sedan</i>
E. W. EVANS . . . . .	<i>Wichita</i>
G. H. HODGES . . . . .	<i>Olathe</i>
MRS. J. S. PATRICK . . . . .	<i>Satanta</i>
W. J. TOD . . . . .	<i>Maplehill</i>

We appreciate the interest which they have shown in us and owe them a vote of thanks.





WILLIAM A. LEWIS, B. S., A. B., LL. D.  
*President of the Kansas State Teachers College of Hays since  
March, 1914.*

THE KANSAS  
STATE TEACHERS COLLEGE OF HAYS  
HAYS, KANSAS

WILLIAM A. LEWIS, LL. D.  
PRESIDENT

March 26/26.

Dear Reville Reader,

This year closes my thirteenth year working with students and faculty of K.S.T.C.

We have had a wonderful experience. Together we have enjoyed the fruits of splendid team work.

Your Alma Mater grows more dear to us as the years go by.

May we lay our choicest gifts at her feet:— for by so doing each of us will serve our State best.

Sincerely,  
W. A. Lewis.



FLOYD B. LEE, A. B., A. M.  
*Dean of the Faculty and Director of Extension*  
 Kansas State Teachers College, Emporia;  
 University of Kansas

CHARLES ARTHUR SHIVELEY, A. B., A. M.  
*Professor of Education*

Ex Officio City Supt.; Kansas State Teachers College, Emporia; University of Kansas; University of Chicago.



ELIZABETH JANE AGNEW, B. S.  
*Dean of Women*  
 Kansas State Agricultural College; Columbus University.

LULU MCKEE  
*Assistant Professor of Education*  
 Bowman Memorial, Kindergarten Training School; Washburn College; Kansas University; Story-Telling work with Martha Sherwood, Richard T. Wyche and Georgiana Speer.





JOSEPHINE WEATHERLY, B. O., B. S., A. M.  
*Assistant Professor of Education*  
Kansas State Christian College; Kansas State Teachers College, Emporia; University of Chicago; Study in Germany.

MARIA A. STEVENSON  
*Assistant Professor of Education*  
Lane University; Fort Scott (Kansas) Normal School; Kansas State Teachers College, Emporia; Baker University.



C. E. RARICK, A. D.  
*Professor of Rural Education*  
Kansas Wesleyan University; University of Colorado; University of Kansas.

ADAH CAIN, B. S., M. S.  
*Assistant Professor of Education*  
Kansas State Teachers College, Hays; University of Kansas.



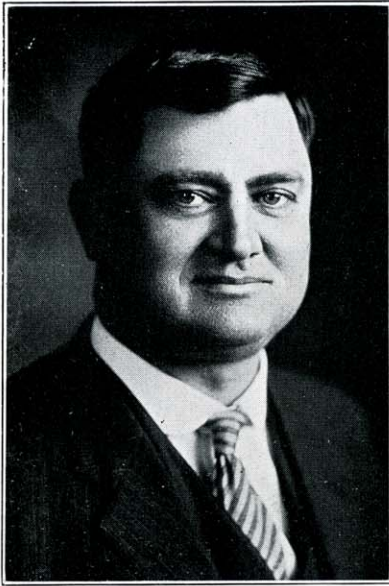

JAMES E. ROUSE, B. S., M. S.  
*Professor of Agriculture*  
Teachers College, Kirksville, Mo.; University of Wisconsin; Kansas State Agricultural College.

A. B. HIBBS, A. B.  
*Professor of Journalism*  
University of Kansas.

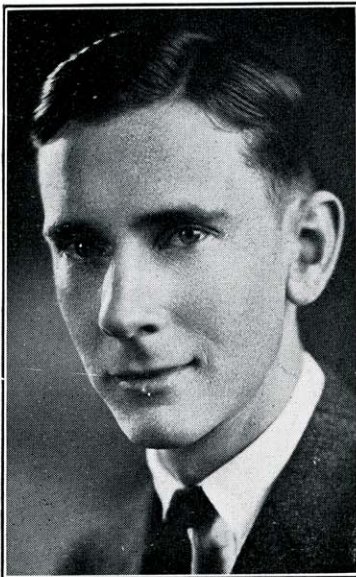

FRED W. ALBERTSON, B. S.  
Kansas State Teachers College, Hays;  
University of Missouri.

MODESTO JACOBINI, A. B.  
*Professor of Modern Languages*  
Liceo, Taranto, Italy, American International College; Yale University; New York University; University of Chicago.





CHARLES F. WIEST, D. D.  
*Professor of Literature*  
Gettysburg College; Gettysburg Theological Seminary; Midland College.

R. L. PARKER, B. L., B. S., A. M.  
*Professor of History*  
Ottawa University; University of Chicago.



JAMES R. START, B. S.  
*Assistant Professor of Literature*  
Kansas State Teachers College, Hays; Northwestern University, School of Speech.

C. H. LANDRUM, A. B., A. M.  
*Assistant Professor of History and Mathematics*  
Kansas University; Yale University.





ETHEL SNODGRASS, B. S., A. M.  
*Professor of Home Economics*  
Purdue University; Columbia University.

MARY FRANCES MURDOCK, A. B.  
*Professor of Applied Art*  
University of Pittsburg.



MARY ANN STEPHENS, A. A., B. S.  
*Assistant Professor of Home Economics*  
Stephens Junior College; University of Missouri; University of Wisconsin.

EDWIN DAVIS, B. S.  
*Professor of Manual Arts*  
Kansas State Teachers College, Hays;  
Kansas State Teachers College, Emporia;  
Manual Training Normal; Kansas State Agricultural College.



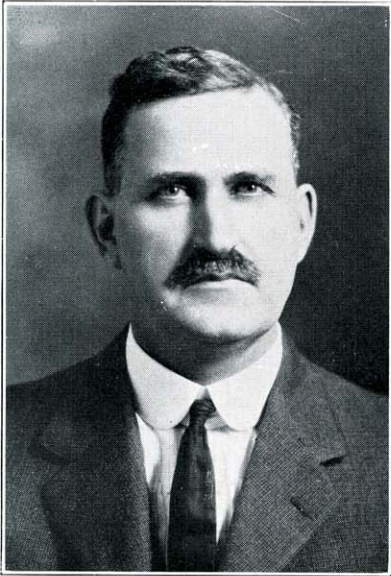

ROY RANKIN, A. B., A. M.  
*Professor of Chemistry and Bacteriology*  
Kansas State Teachers College, Emporia;  
University of Kansas; Harvard University.



L. D. WOOSTER, A. B., Ph. M.  
*Professor of Biological Sciences*  
Kansas State Teachers College, Emporia;  
University of Wisconsin.

WM. D. WEIDLEIN, B. S.  
*Professor of Physics and Supt. of Power and  
Heat, Football Coach*  
Kansas University.

EDWARD E. COLYER, A. B., A. M.  
*Professor of Mathematics*  
Cooper College; University of Kansas.







HENRY EDWARD MALLOY, B. S.  
*Director of Music*

K. S. T. C., Emporia; Bethany College; Voice under George Hamlin, Chicago; Ella Bochus-Behr, Berlin; Hinshaur of Metropolitan Opera, N. Y.; George Ferguson, Berlin; Kirk Towns, Berlin.

LUCILLE FELTON  
*Assistant Professor of Piano*

Kansas State Teachers College, Hays; Alexander Raab, Caruthers Normal School of Piano, Chicago.



ROLLINS AN-GOVE SEABURY, A. B.  
*Professor of Music Theory*

University of Maine; University of N. Dak.; Northwestern University; Voice under H. Aden Enyeart.

HELEN IDE MORSE, B. S.  
Northwestern University; University of Wisconsin.





J. ALFRED CASAD, A. B., B. M.  
*Assistant Professor of Voice*  
*Director of Men's Glee Club*  
Heidelberg University, Tiffin, Ohio.



MARK HOFFMAN  
*Professor of Piano*  
Chicago Musical College; Rudolph Reuter;  
Lois Victor; George Schumann; Rudolph  
Reuter, Berlin.

CHARLES H. BROOKS, B. S.  
*Extension Manuscript Reader*  
Kansas State Teachers College, Hays.



VICTOR C. JOHNSON  
*Professor of Telegraphy and Station*  
*Accounting*

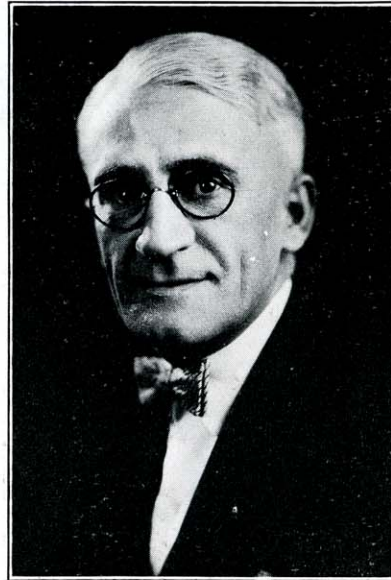



EMMA F. WILSON, B. S.  
*Extension Manuscript Reader*  
Kansas State Teachers College, Hays;  
Greeley, Colo.; Agricultural College of Colorado.

MARTHA HILL  
*Professor of Physical Education for Women*  
Kellogg School of Physical Education;  
Columbia University; Vestoff-Servova Russian School of Dancing; Perry-Mansfield Dancing Camp.

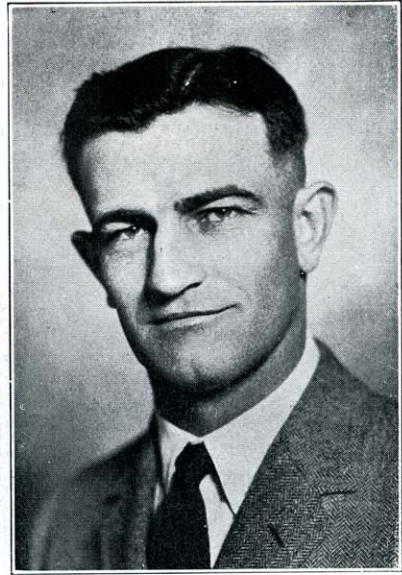

FRANK P. MANDEVILLE, A. B.  
*Professor of Physical Education for Men*  
Kansas University.

EDITH BALLWEBBER  
*Assistant Professor of Physical Education*  
Kellogg School of Physical Education.





DR. A. M. VANCE, B. E., A. B., A. M.  
*Professor of Commerce*

James Milliken University; Peru State Normal; Nebraska Wesleyan University; Nebraska University.

HARRIETT M. SCHWENKER, B. S.  
*Instructor, Stenographic Department*  
Nebraska Peru State Normal; Nebraska School of Business; University of Nebraska.

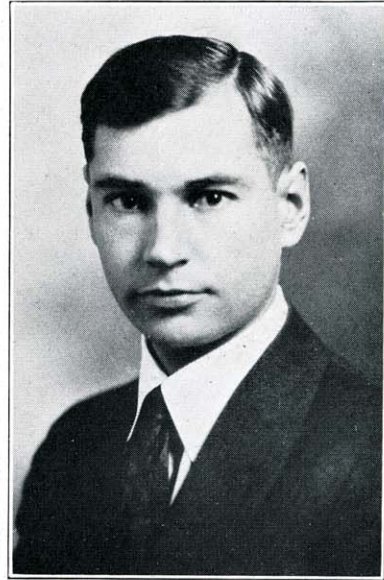

W. S. BRIGGS, B. S.  
*Professor of Accounting and Penmanship*  
Central Normal College; Miss. A. & M. College; University of Washington.

GRACE E. PEARSON  
*Social Director of Custer Hall*



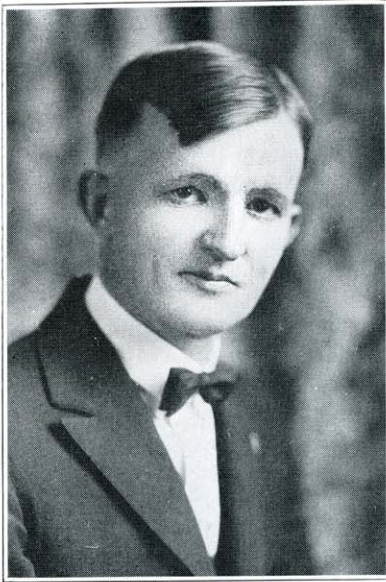

WALTER WALLERSTEDT  
*Printer*

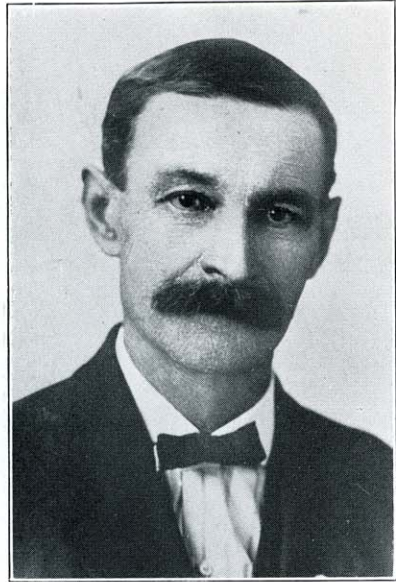

FRED J. WAGNER  
*Custodian*

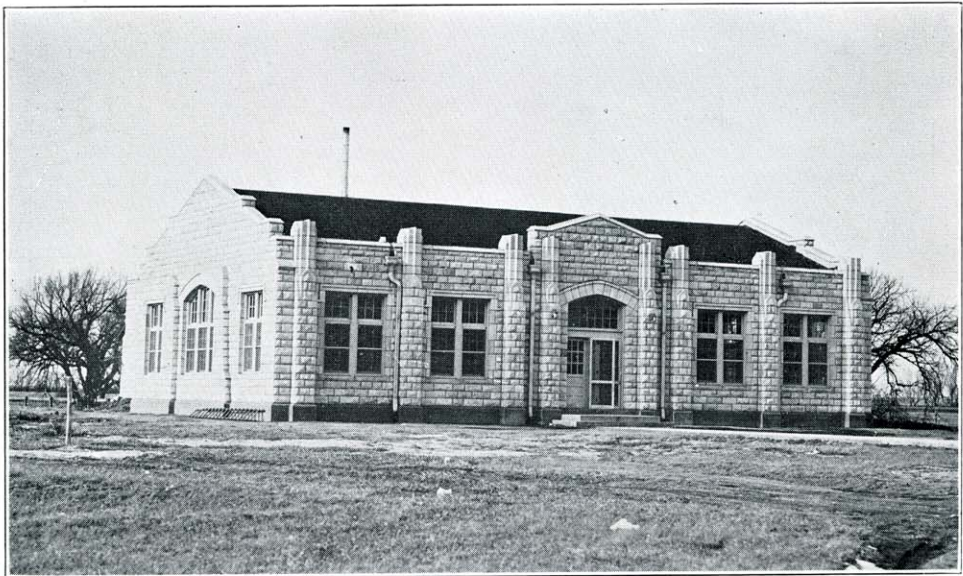

*K. S. T. C. Dining Hall*

## Office Girls

VESTA MORT . . . . .	<i>Secretary to the President</i>
MARGRET MCJIMSEY . . . . .	<i>Financial Secretary</i>
EVA HEDGES . . . . .	<i>Secretary to Extension Division</i>
GRACE ROUSEY . . . . .	<i>Secretary to Public Service</i>
HESTER BUELL . . . . .	<i>Secretary to the Registrar</i>



## The Library

THE 1925 legislature granted K. S. T. C., Hays, \$150,000 for a new library building. The students have this year had the pleasure of watching the new library grow. The contractor promises that we will be able to move into the new building by first of July, 1926.

Although the library renders its greatest service to the student and faculty of K. S. T. C., its field is much greater. During this past year it sent out 451 books, 426 magazines, 282 package libraries and 236 plays. It served 124 cities and 216 persons.

There are approximately 12,200 volumes in the library at the present time. It receives 169 periodicals, besides 13 daily newspapers. However, when it gets into the new home its growth will be much greater, and with increased facilities it will be able to meet the increased demands placed upon it.



IONE MILLER, *Rush Center*  
ESTHER REEMSNYDER, *Hays*  
CLAUDYUS MILLER, *Rush Center*







# SENIORS

# Senior Officers

*Colors*—Pink and Lavender

*Flower*—Sweet Pea

ANDREW RIEGAL . . . . .	<i>President First Semester</i>
EMIL SJOGREN . . . . .	<i>President Second Semester</i>
ARTHUR KELLER . . . . .	<i>Vice-President</i>
FLORENCE GILMORE . . . . .	<i>Secretary-Treasurer</i>

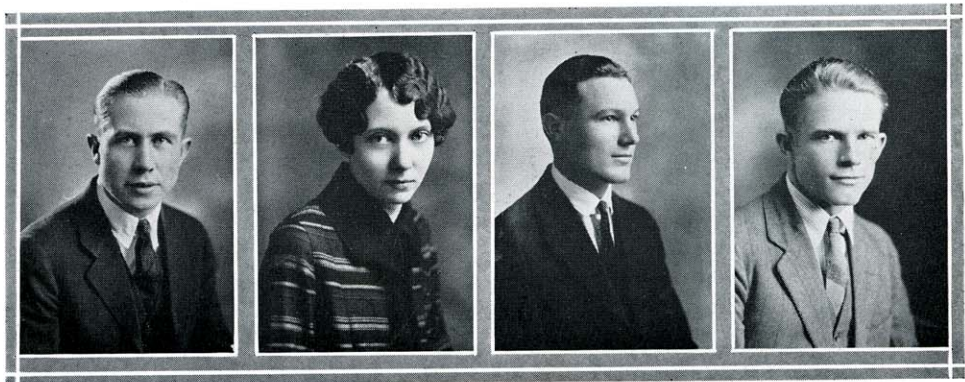



CLARENCE STULL *Brownell*  
*Chemistry*

Scouting; Hi-Y.  
"Butyric Pinkie."

FREDRIE SCOTT *Haviland*  
*Science*

Sigma Sigma Sigma; "Not So Fast."  
I have a heart with room for every joy.

GRACE KIMPORT *Norton*  
*Physical Education*

Y. W. C. A.; Chorus; W. A. A.; Sports.  
I hate to see things done in halves.

MABLE NEWBILL *Rozel*  
*History*

Commercial Club; Y. W. C. A.  
She talks, ye gods, how she talks.

EMIL SJOGREN *Marquette*  
*Manual Arts*

Kappa Phi Alpha; Reveille Staff; Y. M. C. A.; Hi-Y.  
Have I caught my heavenly jewel?

ARTHUR KELLER *Garfield*  
*English Literature*

Orchestra; Debate; Vice-President of Y. M. C. A.  
Faint heart ne'er won fair lady.

EVA HEDGES *Hays*  
*History*

Tau Upsilon Phi; W. A. A.  
Valuable gifts are often wrapped in small packages.

MILDRED NIBERT *Hays*  
*Piano*

Gamma Sigma; Orchestra; Band; Soloist for Boys' Glee Club.  
One of the bright home-town products.





ALICE HENLEY *Brownell*  
*Home Economics*  
 Y. W. C. A. Cabinet; Home Economics Club.  
*Her laugh is among the delightful sounds of earth.*

BLANCHE SWARTLEY *Garden City*  
*Home Economics*  
 Kappa Omicron Phi; Home Economics Club; Chorus.  
*A home ec' who will make someone happy.*

ALICE PAYNTER *Alton*  
*Business Administration*  
 Commercial Club; Campfire.  
*Is she not more than painting can express?*

SYLVIA EPLER *Scott City*  
*Home Economics*  
 W. A. A.; Y. W. C. A.; Chorus; Home Economics Club.  
*Nothing but death shall divorce my dignities.*

GRACE GREGORY *Norton*  
*History*  
 Y. W. C. A.; W. A. A.; Sports; Chorus; Debate.  
*Thy modesty's a candle to thy merit.*

HOMER GROUT *Hays*  
*English*  
 Glee Club; Kappa Phi Alpha; Chorus; "Not So Fast."  
*Homer's a terrible sheik; He even admits it himself.*

HARRY ENGSTROM *Oberlin*  
*Mechanic Arts*  
 Reveille Staff, K Club.  
*He has a studious appearance, but we are yet to be convinced.*

ETHEL BOWEN *Bloomington*  
*Mathematics*  
 Y. W. C. A.; Art Lovers Club.  
*A soft smile cooleth a teacher's wrath.*

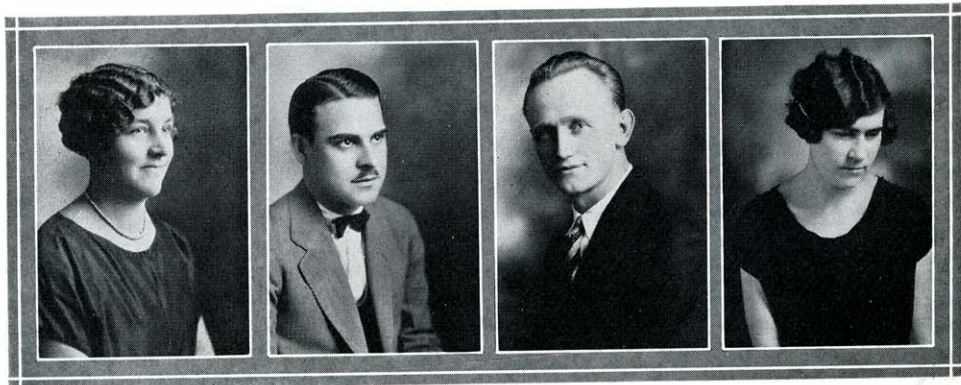



HARVEY KLEWENO  
*Business Administration*  
 Y. M. C. A.  
*Presumes he's a lady-killer.*

*Bison*

DONALD STRAWN  
*Business Administration*  
 Sigma Tau Gamma; Glee Club; Chorus.  
*It takes two to make a bargain.*

*Beloit*

HILDA SMITH  
*History*  
 Tau Epsilon Phi; Girl Reserve.  
*When it comes to brains, Hilda is one of our stellar lights.*

*Oakley*

SADIE HALL  
*Business Administration*  
 Commercial Club.  
*There is no index to character as sure as action.*

*Garfield*

JOHN DLABAL  
*Agriculture*  
 Chorus.  
*Dignified and intelligent, what more could one wish?*

*Wilson*

ETHEL FUNSTON  
*Mathematics*  
 Y. W. C. A.; W. A. A.  
*"Still water often runs deep."*

*Abilene*

CELESTA KABLE  
*English Literature*  
*A good student and eager to learn.*

*Hays*

ED NICKEL  
*Business Administration*  
 Glee Club; Chorus; President of Student Assembly; Commercial Club.  
*He says what he thinks and thinks what he says is right.*

*McCracken*





HAROLD LEWIS *Palco*  
*Chemistry*  
 Kappa Phi Alpha; K Club; Editor of Reveille; "Not So Fast."  
*"Let Me Call You Sweetheart."*

GEORGE JEPSON *Hays*  
*History*  
 Y. M. C. A.; Commercial Club.  
*Married! isn't it a shame?*

LEONA ALBERT *Hays*  
*Fine Arts*  
 Gamma Sigma; Kappa Omicron Phi; Reveille Staff; Art Lovers Club; Home Economics Club; W. A. A.  
*She uses good sense which is the gift of heaven.*

CELIA MUIR *Stockton*  
*Home Economics*  
 Sigma Sigma Sigma; Kappa Omicron Phi; Home Economics Club; W. A. A.; Reveille Staff.  
*A little girl behind big tasks, agreeable, friendly and accommodating.*

IOLEANE WILLIAMS *Hays*  
*Literature*  
 Gamma Sigma; Reveille Staff; Chorus; "Not So Fast."  
*Some of us don't have to reduce to get "Slim."*

JESS NELSON *Gove*  
*Mathematics*  
 K Club; Y. M. C. A.  
*Oh! One of those trifling males.*

EARL BARRY *Codell*  
*Chemistry*  
 Kappa Phi Alpha; Glee Club; Chorus; "Not So Fast;" President of Student Assembly.  
*Such stuff the world is made of.*

AVIS COOPER *Delphos*  
*Public School Music*  
 Chorus; Y. W. C. A.  
*Laugh and grow fat until forty.*

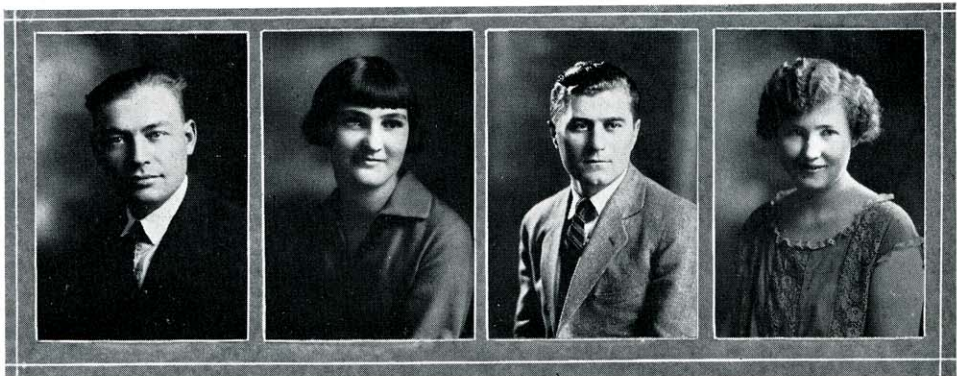



ELSIE ZEMAN *Wakeeney*  
*Physical Education*  
 W. A. A.; Sports; Life Saving Corps.  
*Free soil, free men, free speech.*

ANDREW RIEGEL *Hays*  
*Agriculture*  
 K Club; Chorus; President of Y. M. C. A.  
*Tho' modest, on his unembarrassed brow*  
*Nature has written "gentleman."*

MAUDE ADAMS *Quinter*  
*Kindergarten*  
 W. A. A.; Sports; Chorus.  
*She takes school seriously.*

KATHRYN HOOD *Oakley*  
*Biological Science*  
 Y. W. C. A. Cabinet; Girl Reserve; Leader  
 Reporting.  
*Straightforward, fearless and frank, she*  
*wins where others fail.*

VELMA BOYLE *Hoisington*  
*Business Administration*  
 Sports; W. A. A.; Life Saving Corps.  
*We all like Life Savers.*

PEARL SHUTTS *Hays*  
*Literature*  
 Omega Epsilon Sigma; Chorus; Campfire.  
*The luster in your eyes pleads your fair*  
*usage.*

ALICE DAVIS *Studley*  
*Home Economics*  
 Kappe Omicron Phi; Y. W. C. A.; Girls'  
 Glee Club; Home Economics Club; "Not So  
 Fast."  
*It's at home. I only wear it once in a while.*

IVA HOUGHTON *Jamestown*  
*Literature*  
 Omega Epsilon Sigma; Tau Upsilon Phi;  
 Y. W. C. A. Cabinet.  
*It is nice to be natural, when you're naturally*  
*nice.*





HELEN FRANCES *Alva, Okla.*  
*Public School Music*

Transferred from Northwestern State Teachers' College, Alva, Okla.

*She was fair and never proud, had tongue at will and yet was never loud.*

MARGARET FOGLE *Hays*  
*Business Administration*

Y. W. C. A.; Girl Reserve; Chorus.

*To women, silence is the best ornament.*

FRED CAMPBELL *Hays*  
*Agriculture*

Parliamentary Law.

*A good brand.*

WARREN ROTHWEILER *Bison*  
*Mechanical Arts*

Glee Club; Chorus.

*A man of honor to business-like ways. Surely will make a success in his future days.*

RUTH WILLIAMS *Ness City*  
*Home Economics*

Kappa Omicron Phi; Home Economics Club; Y. W. C. A.; Campfire.

*There's a sweet charm about her that seems to refresh one's weary spirits.*

MARGARET MCJIMPSEY *Hays*  
*Business Administration*

Tau Upsilon Phi.

*Dignity personified, what more could one want?*

IDA LAMBACH *Atwood*  
*Home Economics*

Kappa Omicron Phi; Home Economics Club; President of Y. W. C. A.; Girl Reserve.

*She possessed a peculiar talent of producing effect in whatever she said or did.*

ELISE PETERS *Downs*  
*Home Economics*

Kappa Omicron Phi; Home Economics Club.

*Her smiles from reason flow.*







VANNA HAINLINE *Macksville*  
*English Literature*  
 Y. W. C. A.  
*It is love that makes existence possible.*

MAMIE FIKE *Plainville*  
*Kindergarten*  
 Chorus; Campfire.  
*She likes the little ones.*

ZELMA BEIBER *Hays*  
*Home Economics*  
 Home Economics Club.  
*She's all that she seems to be.*

FLORENCE GILMORE *Osborne*  
*Home Economics*  
 Delta Sigma Epsilon; Kappa Omicron Phi; Home Economics Club; Y. W. C. A. Cabinet; W. A. A.; Tau Upsilon Phi.  
*I dare not be as funny as I am.*

CECILE BARCLAY *Wakeeney*  
*Home Economics*  
 Delta Sigma Epsilon; Home Economics Club; Y. W. C. A.; W. A. A.; Girls' Glee Club.  
*A smile for all, a welcome glad, a jovial, coaxing way she had.*

FRED SITES *Hays*  
*History*  
 Y. M. C. A. Cabinet; Debate.  
*Beware of desperate steps.*

ESTHER WYLIE *Quinter*  
*English*  
 Debate; Y. W. C. A.  
*There is majesty in her simplicity.*

PHILOMENA SCHEETZ *Wichita*  
*English*  
 Leader Staff; Art Lovers' Club; Chorus; Dramatics.  
*To her friends she's true.*





HAROLD OPDYKE *Hays*  
*Mechanical Arts*

Kappa Phi Alpha, "Not So Fast," Reveille Staff, K Club, Student Assembly Officer.  
*He has wit well managed and a classic style.*

FLOSSIE PLUMMER *Monument*  
*Biological Science*

Parliamentary Law, Y. W. C. A.  
*For 'tis the mind that makes the body grow.*

PHYLLIS CLINE *Quimby, Iowa*  
*Fine Arts*

Parliamentary Law.  
*Quietly she does her work and knows not what it means to boast.*

HELEN ZERZAN *Hollywood*  
*Public School Music*

Delta Sigma Epsilon, Girls' Glee Club, Mixed Chorus, Chorus, Life-Saving Corps.  
*She can't manage her knife or fork—but oh! you spoon.*

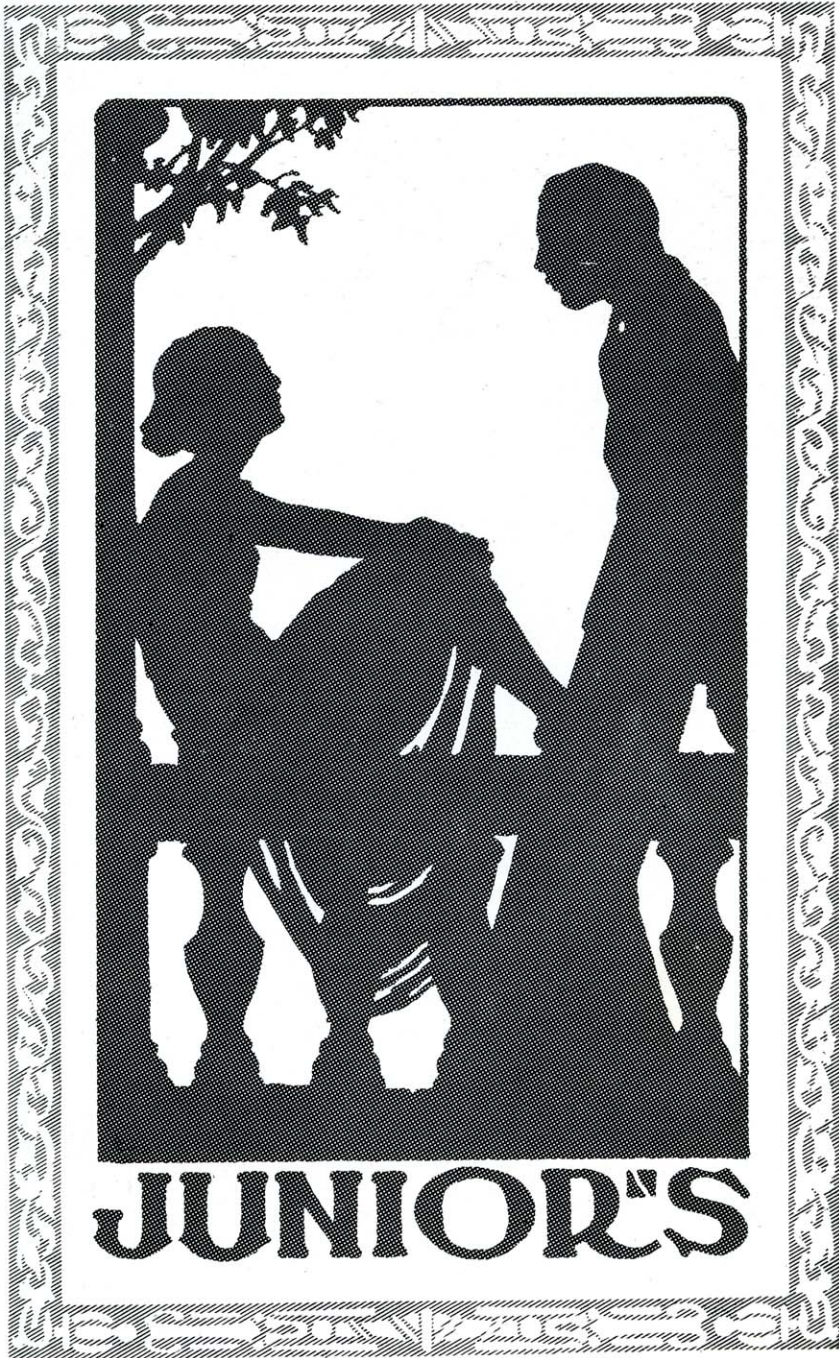

# Junior Officers

*Colors*—Old Rose and Gray

*Flower*—Sweet Pea

- WALTER MCFERRIN . . . . . *President*
- FRANCES HURLOCK . . . . . *Vice-President*
- MARY DAVIS . . . . . *Secretary-Treasurer*





ADDA AIKEN  
*Public School Music*

*Hays*

VIOLA JOHNSTON  
*English*

*Kipp*

LEROY CARLEY  
*Agriculture*

*Plainville*

FRANCES OHEIM  
*Business Administration*

*Kinsley*

ROSSINA ALBERT  
*Physical Education*

*Hays*

LOIS NORTHUP  
*Home Economics*

*Quinter*

LAWRENCE BECKER  
*Agriculture*

*Logan*

CARL WESLEY BAKER  
*Mechanical Arts*

*Larned*

FRANCES HURLOCK  
*Home Economics*

*Lincoln*

ANNABEL HUTCHINSON  
*Home Economics*

*Hays*

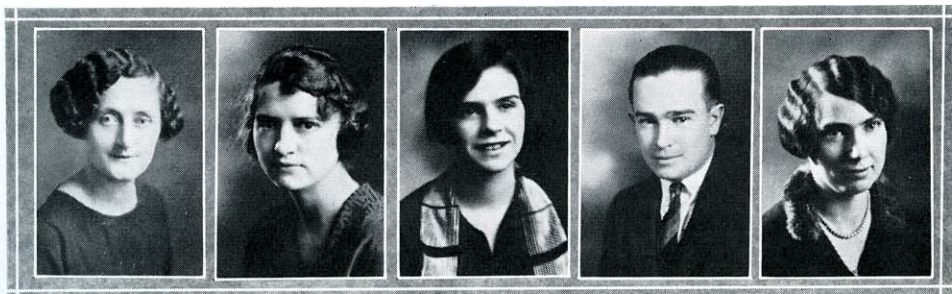



NELL MARIE SILVERS  
*Business Administration*

*Ellis*

MRS. ALICE BURDITT  
*Home Economics*

*Hays*

NESSIE COLES  
*Public Speaking*

*Hays*

VIRGINIA LEE FORD  
*Public School Music*

*Hays*

ALLEN ECORD  
*Political Science*

*Oberlin*

GEO. L. NICHOLSON  
*Business Administration*

*Salina*

CORA WELLS  
*Kindergarten*

*Lamont, Okla.*

JULEFF COLES  
*English Literature*

*Hays*

MRS. GRACE ROGERS  
*Literature*

*Jennings*

MILDRED WILLIAMS  
*Business Administration*

*Hays*





KENNETH WHEAT  
*Agriculture*

*La Crosse*

MARY TEAGUE  
*History*

*Colyer*

GRACE SPENCER  
*Home Economics*

*Hays*

PRESTON MAXWELL  
*Agriculture*

*Beloit*

GOLDIE PROFFITT  
*Literature*

*Alden*

LUCILLE ROTROFF  
*Home Economics*

*Geneseo*

SHERWIN GRISWOLD  
*Agriculture*

*Rossville*

CLAUDE BURCHETT  
*Business Administration*

*Oberlin*

ELLA SHEARER  
*Kindergarten*

*Arnold*

NOVA REEVES  
*Business Administration*

*Atwood*





GRETA BLUME  
*Business Administration*

*Garfield*

BEULAH DAVIES  
*Physical Education*

*Littleton, Colo.*

ZELDA KRAMER  
*Home Economics*

*Scott City*

DARREL HINKHOUSE  
*Mechanical Arts*

*Palco*

BURTON OSBORNE  
*Mechanical Arts*

*Gove*

NORA ARTMAN  
*Literature*

*Plainville*

BERNICE LEE  
*Fine Arts*

*Hays*

GEORGE PIERCE  
*Mechanical Arts*

*Hays*

EUNICE WERHAM  
*Public School Music*

*Hays*

MARY DAVIS  
*Business Administration*

*Kansas City, Kan.*







VERNA ROPER

*History*

*Hays*

ALICE HAWKINS

*English*

*Quinter*

LUCILLE REIGEL

*Home Economics*

*Hays*

MAYBELLE BILLINGS

*Piano*

*Wakeeney*

WALTER MCFERRIN

*General Science*

*Oberlin*

IVA MCCALL

*Business Administration*

*Brewster*

EMMA HOWE

*Mathematics*

*Paradise*

WILDA TRIMMER

*English*

*Gove*

FREEDA VEVERKA

*Physical Education*

*Salina*

CLARA BOLLMAN

*Business Administration*

*Beloit*



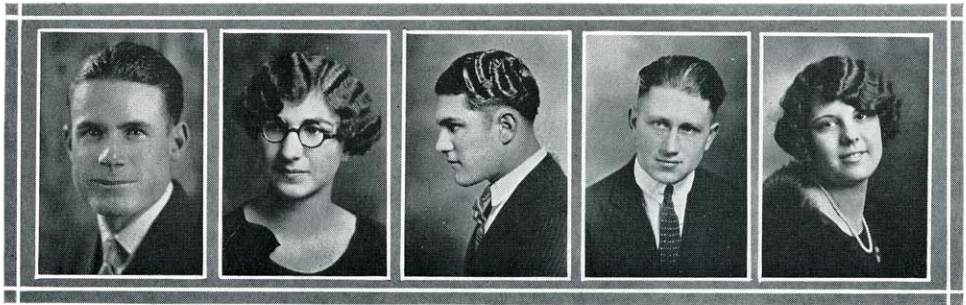

JIMMY SHEA *Agriculture* *Seldon*

CATHERINE LEWIS *Modern Language* *Hays*

IRWIN McVEY *Mechanical Arts* *Lucas*

CLEMFORD KULP *Public School Music* *Wakeeney*

HAZEL HAYES *Public School Music* *La Crosse*



# Sophomore Officers

*Colors*—Blue and Gray

*Flower*—Sweet Pea

BURR DEWALD . . . . . *President*  
MILDRED CARTER . . . . . *Vice-President*  
OEL SPELMAN . . . . . *Secretary-Treasurer*





CECIL GATES, Oberlin  
 LUCILLE WARD, Scott City  
 PAUL PARRISH, Asherville  
 RUTH LEWIS, Palco  
 BYRON ROGERS, Jennings  
 LELAH THOMAS, Hays  
 VIOLET BRIGGS, Hays  
 REX SPENCER, Hays  
 BIRDIE REIGEL, Hays  
 HAROLD BOMGARDNER, Palco  
 THULA SHARPE, Great Bend  
 EFFIE CONWAY, Norton

ROSA GIESS, Arnold  
 EDITH PECK, Sylvan Grove  
 WILDA OPDYCKE, Hays  
 INEZ LEACH, Hunter  
 MATTIE BELL, Penokee  
 BRADEN CLAIBOURN, Salina  
 FRANCES FRAZIER, Montezuma  
 HUGH BURNETT, Tribune  
 EVA BOXBERGER, Russell  
 FERN YASMER, Arnold  
 CLARA NELSON, Luray  
 RUTH SCHUETZ, Hermann





WENDELL BURDITT, Hays  
 BERNICE WILCOX, Sylvan Grove  
 DOROTHY DANIELS, Garfield  
 LULA TAYLOR, Ogden  
 OPAL PIERCE, Wakeeney  
 CLIFFORD ROUSY, Hays  
 MILDRED SHAW, Macksville  
 WAYNE JOHNSON, Weskan  
 ALICE GLENN, Jetmore  
 IRENE HENDRIX, Larned  
 ORLAND EDGINGTON, McCracken  
 ETHEL HURLOCK, Lincoln

MAGDALENE WOODS, Greensburg  
 ZACK WOODS, Greensburg  
 ALMA ROTHWEILER, Bison  
 TRESSA DOTTS, Buhler  
 C. WILBUR HENNING, Smith Center  
 PAULINE OSKINS, Hays  
 GLENN BURNETT, Asherville  
 RUTH HANCOCK, Wakeeney  
 MYRTLE ANDERSON, Oberlin  
 FRANK ANDERSON, Oberlin  
 VELMA BOWMEN, Bushton  
 ELMER MUTH, Otis

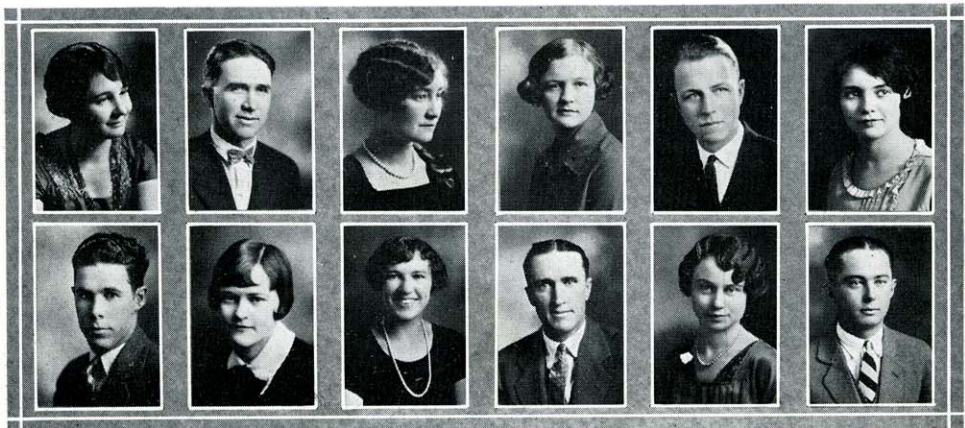



THELMA HALL, Hill City  
 ROY HENRY, Osborne  
 CATHERINE SWEAT, Cedar  
 JOE BRONSON, Bunker Hill  
 DORA MAE DAGUE, Wilson  
 GLADYS KRAUS, Hays  
 FERN COX, Herndon  
 GERTRUDE KUHRT, Goodland  
 ALLEN ENOS, Perty  
 VEDA EDWARDS, La Crosse  
 JAMES BURCHETT, Oberlin  
 MILDRED CARTER, Kipp

OPAL KELLER, Garfield  
 IRA RHODES, Hays  
 BESSIE COMPTON, Oberlin  
 EDWINA FAULKNER, Larned  
 WAYNE RARDIN, Palco  
 NETTIE LESLIE, Beloit  
 ALCIDE ROGERS, Palco  
 VEDA VENNEBERG, Hays  
 ELIZABETH SPILKER, Ellis  
 MYRTLE GIESE, Osborne  
 HAZEL STRAILY, Hays  
 MELVIN GUMBLE, Plainville





SYLVIA VOORHIES, McDonald

PAUL CHRISTENSEN, Brewster

FLORENCE SOLOMON, Ellis

HUGH DOUGLAS, Hays

VERNA THOMAS, Hays

PAUL HERGERT, Otis

HAROLD VOORHIES, McDonald

ROMA BRADLEY, Russell Springs

NINA WILMOT, Almena

FRANCES MADISON, Lakin

HENRY SCHEURMAN, Bison

FLORENCE BODMER, Waldo

LILLIE BELLE FRAZIER, Montezuma

LUELLA DOWNING, Deerfield

CHARLEY KIMERER, Hunter

FLORA LEMLEY, Downs

MILDRED McCONACHIE, Jetmore

RAYMOND STOVER, Winona

MORRIS HOWER, Sylvan Grove

BLANCHE HOCH, Hays

FRED HENNING, Smith Center

LOUISE SIELING, Hays

WILFRED CRISSMAN, Hays

GEORGE HOCH, Hays

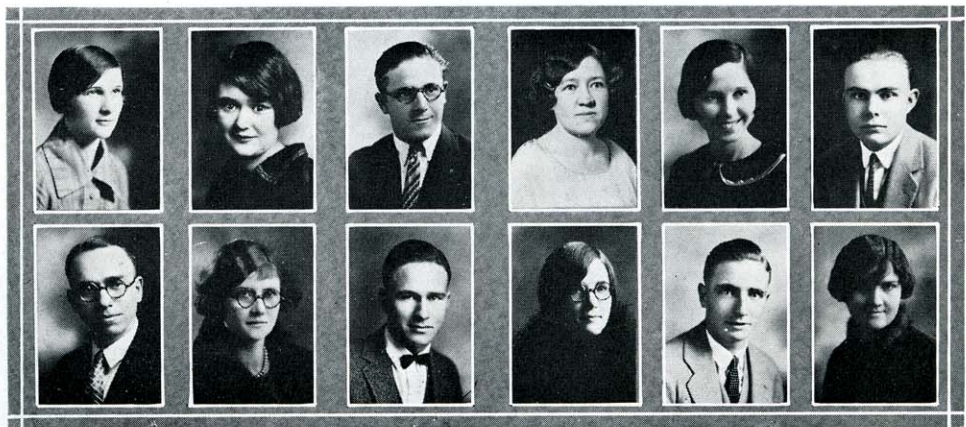





ELIZABETH GILMORE, Hays  
 HOBAST RADER, Plainville  
 BLANCHE GILMORE, Hays  
 EDNA LAMBERT, Palco  
 THANET WRIGHT, Barnard  
 DAVID MOSIER, Hoxie  
 RENA GILSON, Paradise  
 ARTHUR LENTFER, Sylvan Grove  
 IRENE GILPIN, Codell  
 WAYNE, JACKA, Arnold  
 CLARENCE TOP, Hays  
 GEORGE NORTON, Cawker City  
 EDNA FAYE BROWN, Weskan  
 MILDRED KING, Hays

BIRDIE RUNYON, Phillipsburg  
 GUSSIE RUNYON, Phillipsburg  
 CHARLOTTE BLENDER, Hays  
 ARCHIE GANOUNG, Plainville  
 OWEN CORWIN, Covert  
 JOSEPHINE FARRISH, Palco  
 VELMA HORNER, Haviland  
 EVA WOODS HAWKES, Hayes  
 GEORGE NICHOLSON, Salina  
 ALICE SPRINGLER, Atwood  
 OEL SPELMAN, Penokee  
 EARLE TRAYLOR, Arnold



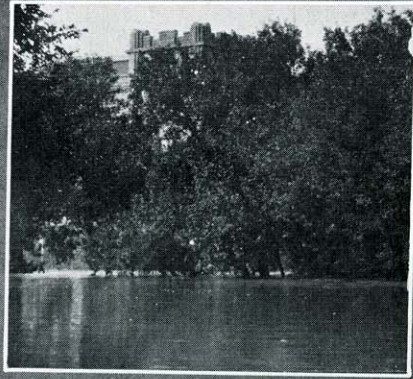

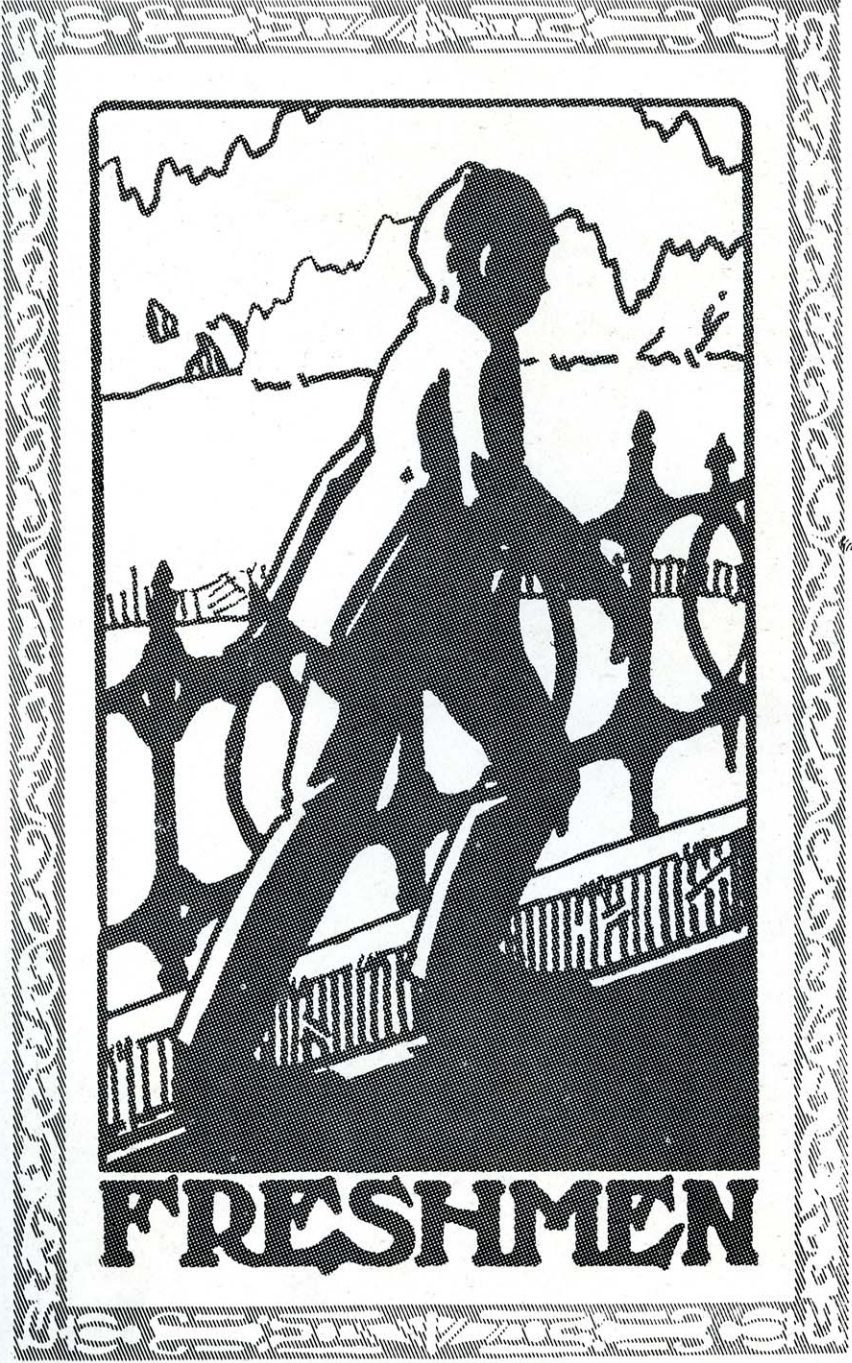

# Freshman Officers

*Colors*—Green and White

*Flower*—White Carnation

MARVIN FORKER . . . . .	<i>President</i>
LEO EDGINGTON . . . . .	<i>Vice-President</i>
FLORENCE BARRY . . . . .	<i>Secretary-Treasurer, First Semester</i>
FREDA ALLPHIN . . . . .	<i>Secretary Treasurer, Second Semester</i>





NORA SCHROADER, Albert

CLAY BROWN, Paradise

BLANCH HOUGHTON, Ransom

KENNETH WAGNER, Wakeeney

RUEBEN ROMEISER, Timken

CARRIE BOCHOW, Sylvan Grove

EARL FRASIER, Aurora

MARVIN FORKER, Haven

EVELYN BLOOME, Rexford

CLARENCE YOUSE, Bunker Hill

GWENDOLYN LLOYD, Athol

ARNOLD ANDERSON, Oberlin

ETHEL HOKE, Hays

MILBURN PAGET, Covert

ADDA RICH, Wakeeney

FRANK SAUNDERS, Jewell

ELLEN SNYDER, Soldier

EDWARD THORNTON, Randall

NEVA UNDERWOOD, Norton

DONALD KELLER, Pierceville

ROSA SHANKS, Haviland

CLAUD NEIHISER, Arnold

JUNITA WILLIAMS, Hays

WAYNE POWELL, Kirwin

MARGARET MOONEY, Hanston

MARVIN BASTIN, Hoxie

VERA YORK, Plainville

LORENE BARTLETT, Plainville





HELEN MCLEAN, Hanston  
 THERON FISKE, Hays  
 PEARL COFFMAN, Hays  
 EARL BURGESS, Ingalls  
 TWILA CAMPBELL, Wakeeney  
 LUTHER MUIRHEAD, Dresden  
 ADA BROWN, Webster  
 GORDB SEKAVEC, Brownell  
 HILDA MEYER, Phillipsburg  
 GLEN BARNS, Howard  
 CARY COLES, Hays  
 EVERT RUNYON, Hays  
 RUTH MEYER, Bison  
 LELA MILBURN, Hunter

MARIE GLASS, Ellis  
 CARL WANASCH, Waldo  
 SARAH IFLAND, Hays  
 LEO RODGERS, Jennings  
 MAY LANGERMAN, Wilson  
 ADOLPH ANDERSON, Osage City  
 ISABEL LOVEJOY, Almena  
 IRWIN HALL, Hill City  
 TWILA SHAFER, Hays  
 BERYL DAVIDSON, Cimarron  
 MAYBETH AGNEW, Yates Center  
 GEORGE MULROY, Hays  
 GERTRUDE HUTCHINSON, Jewell  
 GRACE BRADLEY, Hoxie





MATTIE JARVIS, Almena  
 GWENDOLYN RIEMAN, Mankato  
 LAWRENCE FORKER, Haven  
 ALTHA RICHARDS, Woodston  
 SETH ARNOLD, Hays  
 EMMA GALTH, Herndon  
 HAZEL SULLIVAN, Logan  
 LUCILLE FOOS, Garfield  
 ELGIN DENIS, Osborne  
 ROBERT BRUMGART, Hays  
 FERN BURNETT, Brownell  
 ROY CAMPBELL, Hays  
 OLIVE KING, Hays  
 NINA ALEXANDER, Copeland

LENA JANTZ, Larned  
 LORENA TIPTON, Minneapolis  
 MULLER BALLARD, Mitchell  
 WILMA MILLER, Wilson  
 ELIZABETH MAYNARD, Hays  
 HAROLD LEFFINGWELL, Weskan  
 HULDA GOETSCH, Brewster  
 WILLIARD BOVILL, Ellsworth  
 ROSALIND NOBLE, Hays  
 KEITH CHAPLER, Hays  
 BERTHA GRIFFITH, Hays  
 ALBERTA ALEXNDER, Almena  
 JAMES NORTON, Cawker  
 CLAUDINE ROUNER, Luray





MARION COLYER, Mindenmines, Mo.  
 HELEN McNELLIS, Deerfield  
 MARSHALL DIBBLE, Alton  
 MARY GUM, Rozel  
 SAM ROBINSON, Luray  
 MARY TAYLOR, Ogden  
 HAROLD JOHNSON, Formosa  
 LILLIAN ZEIGLER, Codell  
 LEO RHEAULT, Aurora  
 ELLA MILLER, Claflin  
 ALEXANDER PHANNENSTILL, Hays  
 MARY McCROSKEY, Menlo  
 LOUIS McCULLEY, Plainville  
 BELVA JONES, Hill City

CHARLES HART, Randall  
 DELLA RHEAULT, Salina  
 ELDRED DIXON, Rush Center  
 LAURA BURRESS, Burditt  
 CHARLES BALLARD, Hays  
 ALICE JANTZ, Larned  
 DOYLE BROOKS, Hays  
 FLORENCE BARRY, Codell  
 LEO EDINGTON, McCracken  
 JEANNE BEARDSLEY, Russell  
 RALPH IMLER, Horton  
 LEONA MILLER, Salina  
 JAMES DYE, Hill City  
 JULIA BENOIT, Clyde







DONALD RUSSELL, La Crosse  
 LAURA BOLMAN, Rozel  
 MARY ELIAS, McCracken  
 MARIE GIESBRECHT, Buhler  
 MARIE HOLLENBECK, Brewster  
 ELLENA BRATTON, Lucas  
 FREDA ALLPHIN, Palco  
 ARMELLA PALEN, Hays  
 LOIS BOLMAN, Rozel  
 VELMA BOLMAN, Rozel  
 EMMA PLOWMAN, Trousdale  
 ADALINE PITTMAN, Havana  
 DORIS NICKOL, Logan  
 EUNICE BRADBURY, Hoxie

LULU CLAAR, Rexford  
 JEAN BURROUGHS, Plainville  
 VERA MCCULLUM, Plainville  
 VALERIA MCLEOD, Hays  
 MARGARET RARICK, Hays  
 COILA RICHARDS, Woodston  
 EDMUND SIEMERS, Luray  
 MARIE KOBLER, Penokee  
 BLANCHE HOUGHTON, Ransom  
 EVELYN BLOOME, Rexford  
 HOWARD ENGLUND, Falum  
 ANITA THOMPSON, Portis  
 HELEN DOANE, Lucas  
 BELVA JONES, Hill City





MARJORIE MULLEN, Deertrail, Colo.  
 BLANCHE JAMES, Deerfield  
 OPAL BURDUE, Jetmore  
 EDNA ZOBERST, Gem  
 ALICE DYKES, St. Johns  
 MARCELLA BRETZ, Lucas  
 NEVA UNDERWOOD, Atwood  
 ARCHIE TAYLOR, Dresden  
 ARMOND LA FOND, Clyde  
 GRACE SCHEIBE, Hays  
 CLYDE PUTMAN, Haven  
 FRED KRAUS, Bunker Hill  
 EDNA LEWIS, Belleville

JAMES CARSTENS, Jennings  
 LEONE SMITH, Copeland  
 ALVIN LEBBACH, Otis  
 VERNA GILMORE, Rozel  
 HARRY BLACKWELL, Quinter  
 FERN ALLEMAN, Lavant  
 HENRY SCHEURMAN, Bison  
 BERNICE SWANEY, Haviland  
 BERTHA SHELTON, Seldon  
 GLENN ROGERS, Jennings  
 LUCILLE RUNYON, Hays  
 LELA FITCHIE, Hays  
 CLARENCE GLASS, Ellis  
 JIM NICHOLS, Harrington





## Can You Imagine

Lorene Bartlett without a smile?  
Doyle Brooks without something worth-while?

Eldred Dixon making a speech?  
Prof. Rarick being here to teach?

Dr. Wiest being out of humor in class?  
Mrs. Coolbaugh not being able to pass?

Freda Allphin not going to Palco once a week?  
Willard Bovill being quiet and meek?

Rosalind Noble and "Red" not being together?  
Regardless of time, place or weather.

Neva Underwood standing six feet tall?  
Olive King being slow and small?

Julia Benoit not attractive and sweet?  
Keith Chapler smiling and sweet?

Mattie Jarvis always being busy?  
Wendell Burditt not driving old Lizzie?

Frank Saunders not being on time?  
How in the dickens we made this rhyme?

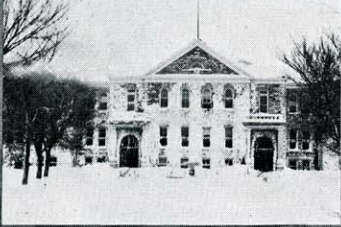
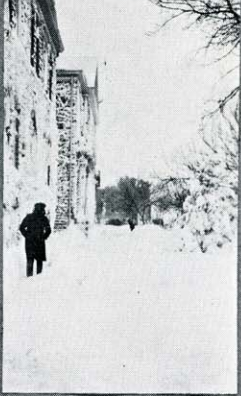

# ATHLETICS



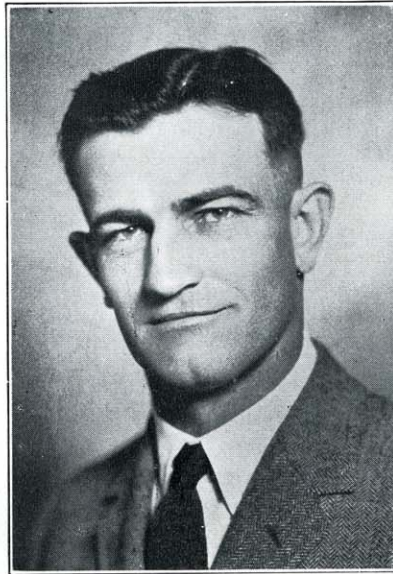

## The Coaches

**B**ILL WEIDLEIN, our Football Coach, is a product of K. U. where he won great fame as an athlete. His record includes three K's in Football and two in Basket Ball, besides being selected as captain of the All-Missouri football team.

With ability and determination unquestioned, Bill has been successful in bringing recognition to K. S. T. C. Hays, Football teams from the entire Conference. Due to his skill and knowledge of the technique of football, he has developed teams in the last three seasons, that were greatly feared by their Conference opponents. We are looking toward even greater achievements in 1926 and pledge our loyal support to "Bill's team."

Frank Mandeville, also a former Jayhawker grid star, is athletic director at this institution and has charge of basket ball and track. During his three years of leadership he has secured marvelous results in these sports. His strategic guidance coupled with the "Old Tiger Fight," determination has annexed many a victory. Mandy's basket ball team finished third in the conference last year and promises to stand high at the end of the present season.

Besides Basket Ball, Mandy also has turned out strong K. S. T. C. track teams and at present Hays holds the Hexangular one mile relay record.

The entire Faculty, Student Body, and Friends of K. S. T. C. are back of Weidlein and Mandeville, and are always ready to boost.

# K Club

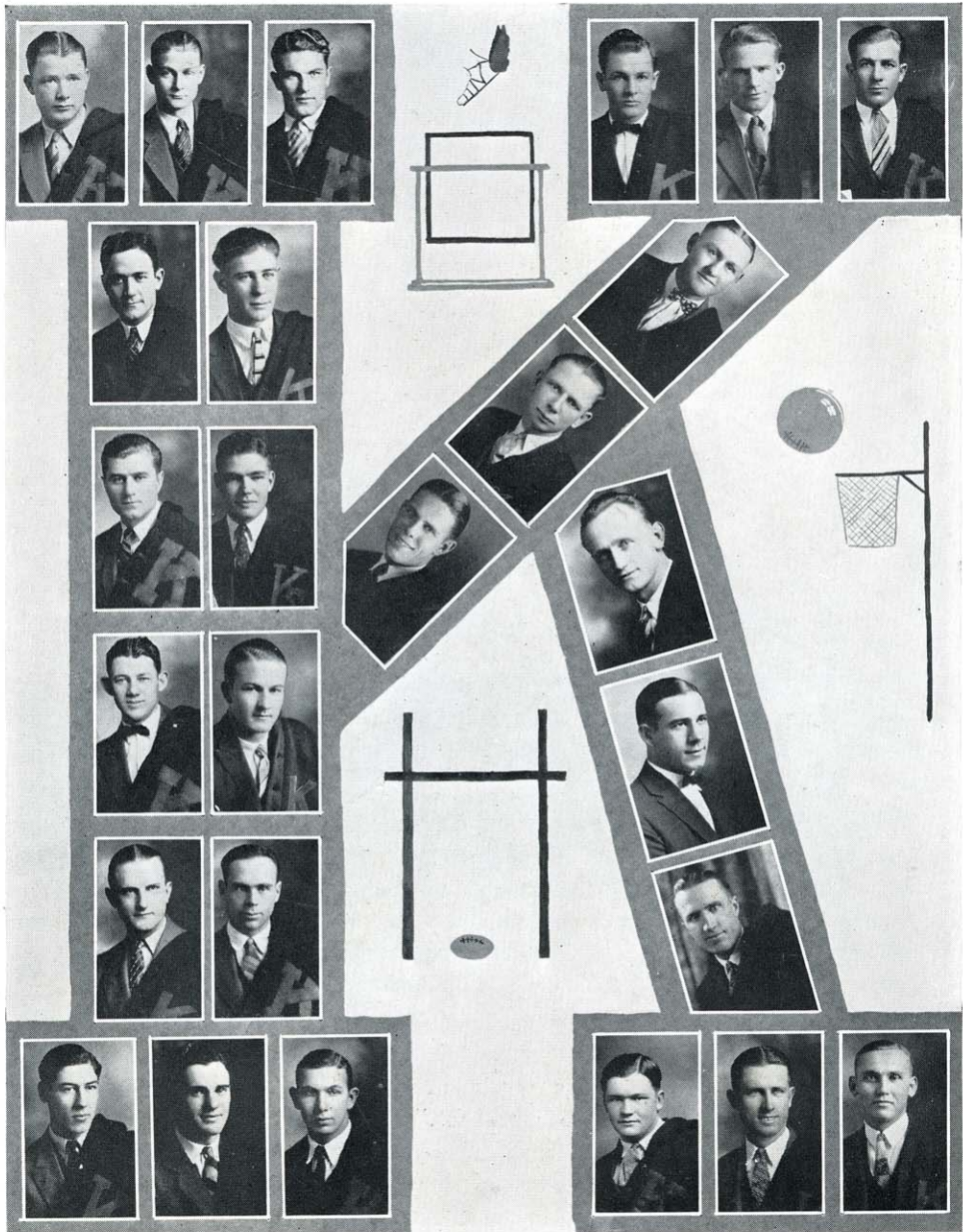

ROGERS, LEWIS, McVEY, RHOADES, CLAIBOURN, NELSON  
 CHRISTENSON, DEWALD, DEWS, McFERRIN, BURCHETT  
 HINKHOUSE, ENOS, OPDYCKE, RIEGEL, HART, HERGERT  
 LORBEER, OSBORNE, ENGSTROM, DOUGLAS, ANDERSON  
 BECKER, WHEAT, GRISWOLD, DIXON

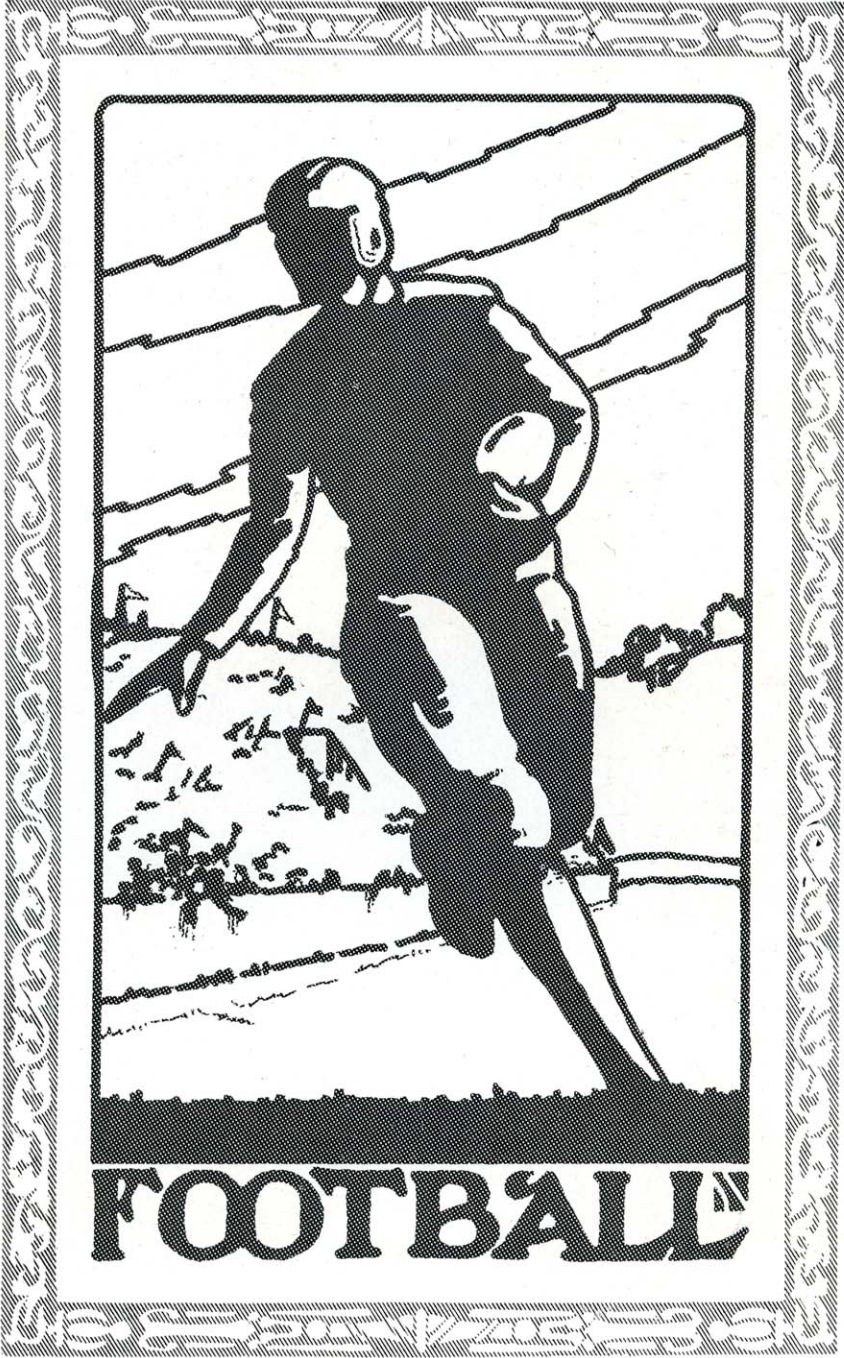



## Football Schedule, 1926

Oct. 2	Kearney at Hays
Oct. 8	Emporia at Hays
Oct. 15	Sterling at Sterling
Oct. 21	St. Marys at St. Marys
Oct. 30	Bethany at Hays
Nov. 5	Kansas Wesleyan at Hays
Nov. 25	Pittsburg at Pittsburg



*Tiger Squad, 1925*



"DUTCH"



"RED"

**E**ARNEST "DUTCH" LORBEER, assistant football coach, was a graduate in the class of 1925. He has earned letters in all of the major sports on the K. S. T. C. campus. After playing four years of good football, he was asked to come back and coach the freshman team. Dutch is training with the Kansas City Blue's this spring and we are looking for big things from him during baseball season.

Robert "Red" Spencer, assistant football coach, is another product of K. S. T. C., graduating with the class of 1924. After a successful year as coach of the Osage High School teams, he was asked to come back to his Alma Mater and assist with the football training.



## Review of 1925 Season

THE 1925 football season was one of the most satisfactory from the viewpoint of the performance of the team, and the most disheartening from the viewpoint of the games won and lost, that the school has ever played.

Only once in the seven games did the team fail to out-play the opponent. That was against the Bethany eleven which was the champion team.

In six conference games the Tigers gained 1054 yards to the opponents' 30.

The disheartening setbacks started against K. S. T. C. at Emporia. The team out-played the Emporians completely until the middle of the last quarter and held a 3-point advantage until that time. Then a fumbled ball, scooped up by a fleet Emporian resulted in a touchdown. A few minutes later the same man ran 40 yards which gave the Emporia team the chance for their other score.

A week of rest followed, then came K. S. T. C. Pittsburg to Hays and took away a 6-0 game. The Tiger eleven out-played the eastern Teachers, doubling the yards and downs on the husky red-jerseyed boys from Pittsburg. The Tigers however could not stop the aerial attack of the easterners and a clever passing game netted a touchdown and the game.

October 24, the Weidlein clan suffered their severest blow, when St. Marys went home with a 7-6 in their favor. The teams appeared very unevenly matched during the game but only once was the Tiger claws able to scratch in the end zone—the kick for point failed. Shortly after the second half started a Hays fumble was snatched up by a St. Marys end who converted the play into a touchdown. With the score tied at 6-6, the try for point by St. Marys was partly blocked, but not enough to keep the ball from going clearly over the bar for the seventh point. In this game the Tigers made 396 yards to St. Marys' 57; 23 first downs to St. Marys' 3, but because of fumbles and penalties were unable to cross the goal more than once.

October 30, the Hays clan lost to the champion Swedes at Lindsborg. This was the only Tiger conflict where the opponent held an advantage throughout the game. Bethany won 16-0 by showing wonderful ease and machine-like precision. The Swedes scored early and piled up an advantage until the final gun.

The Wesleyan game was called off on account of snow

## Review of 1925 Season---Continued

which fell the morning of November 7, and was still falling at the time the game was called. The Wesleyan field was deep with slush and water, and snow falling so thick it was impossible to have the game.

November 14, saw the Tigers play a scoreless game with the Fairmount Wheatschokers. One play in this game seemed to turn a good game to the Hays boys. The play was a long forward pass which was juggled and seemingly completed, but the official covering the play ruled the pass incomplete.

After waiting until November 26, the Hays fans saw the Tigers win their first game which was from Sterling, on the Lewis field. The margin of the victory was small, a lone drop kick from the 25-yard line by Andy Reigel. This however was enough to turn the Sterling team back, undefeated.

The season was marked by fumbles and penalties which always seemed to come when the team was ready to score. Many a brilliant march was halted by a penalty or by losing the ball or by a fumble when about to cross the last white line.

Such was the 1925 football season. Pleasing to watch the team roll up yard after yard only to have a disheartening fumble or penalty stop a brilliant offensive and frequently give the opposing team an easy touchdown.

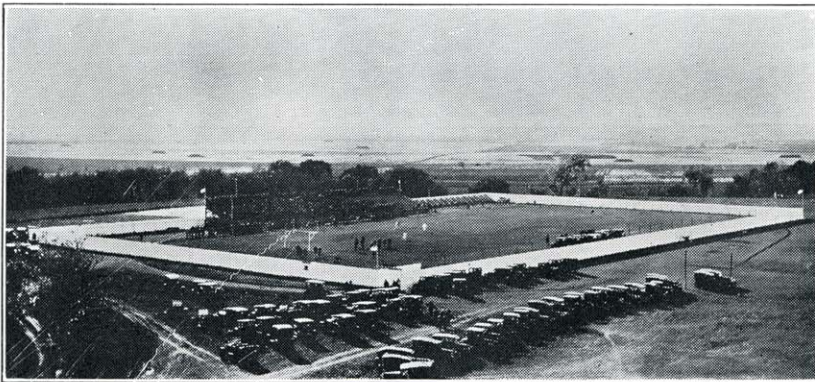

*Lewis Field, K. S. T. C., Hays*



HARRY ENGSTROM  
*End*

Senior Hays, Kan.  
Weight 185 4 Years Varsity

Swede ended his brilliant career for K. S. T. C. Turkey Day. The work of the Tiger chieftain was all that anyone could ask, his fighting spirit went a long way to bolster up the Tigers. K. S. T. C. may have had flashier ends in the past but not one who played a steadier game and who put his whole heart and soul into the game. He will be missed next year.

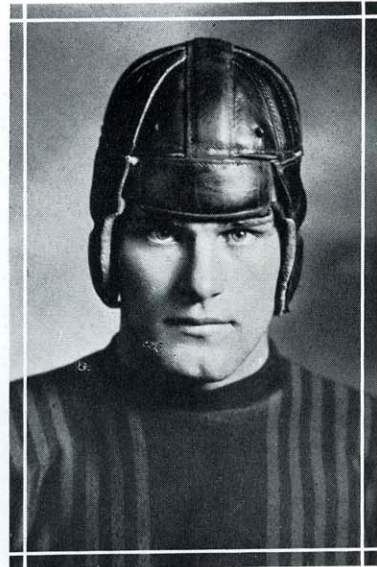

CAPT.-ELECT IRWIN McVEY  
*Fullback*

Junior Lucas, Kan.  
Weight 175 3 Years Varsity

Mac's team mates rewarded him for his football ability by electing him captain of the 1926 team. An honor that he richly deserves. With Mac leading the Tigers we look for something to be doing in the Tiger camp next year.

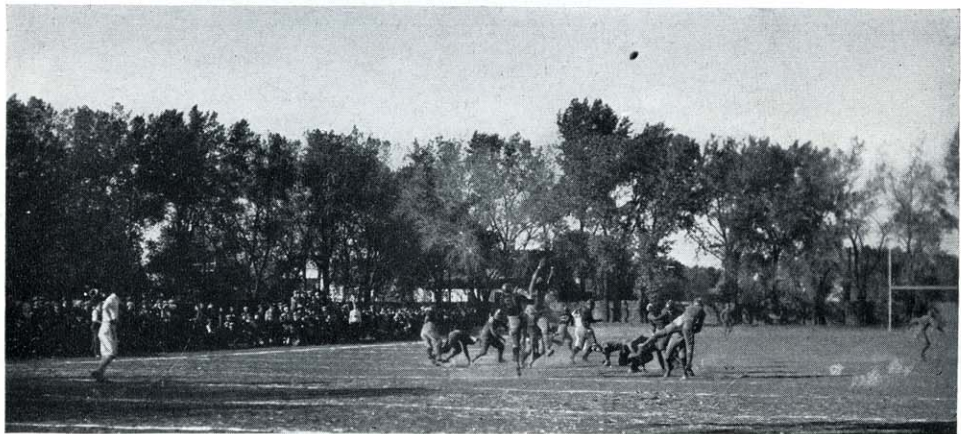



JAMES BURCHETT  
*Quarterback*

Junior  
Weight 145  
Oberlin, Kan.  
2 Years Varsity

We think that Jimmie was one of the best quarterbacks out for that position last fall, but due to injuries he could not show his best. He is shifty, and a good broken field runner and above all he uses his head. We hope that he comes back and puts another stripe on his sweater.

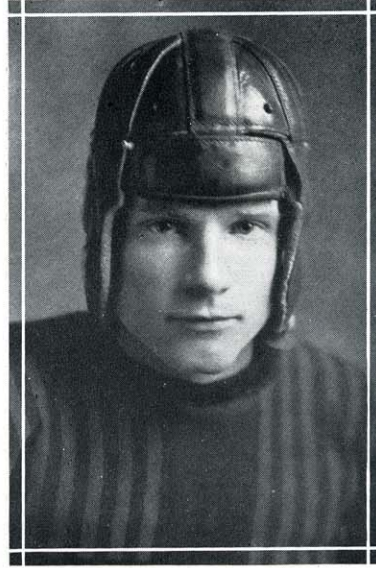

ANDREW REIGEL  
*Halfback*

Senior  
Weight 145  
Hays, Kan.  
1 Year Varsity

Another of those little but mighty men. What he lacks in size he makes up for in speed and fight. He's coming back next year and we hope that he gets every chance to help make the Tigers stand at the head of the conference.

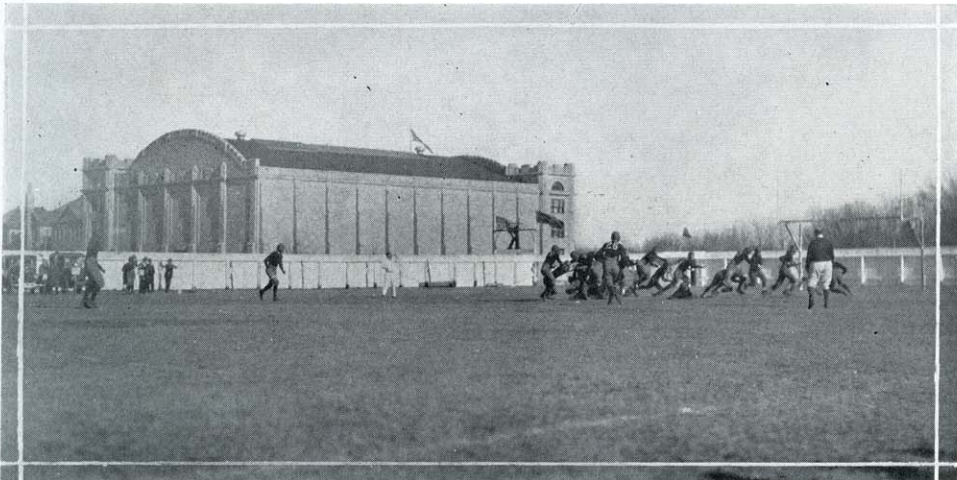



IRA RHOADS  
*Tackle*

Sophomore  
Weight 180

Hays, Kan.  
2 Years Varsity

Dusty is one of the boys that can't stay out of a football suit, he came back after being out a year. Dusty has the qualities of a good football player, he is a hard worker, quick thinker, clean player, and in other words he is an ideal football man. Dusty promises to be one of our best men next year.



HAROLD LEWIS  
*Center*

Senior  
Weight 155

Palco, Kan.  
4 Years Varsity

Slim is one of the boys who works and works hard. Bill is going to have a hard time finding a center that will fill this position like it has been filled the past four years. We like Slim's attitude, he is always ready to do all he can and he always does his best. His football spirit keeps him going and encouraging his team mates to the limit. This ends his four long years of valuable service for his Alma Mater.

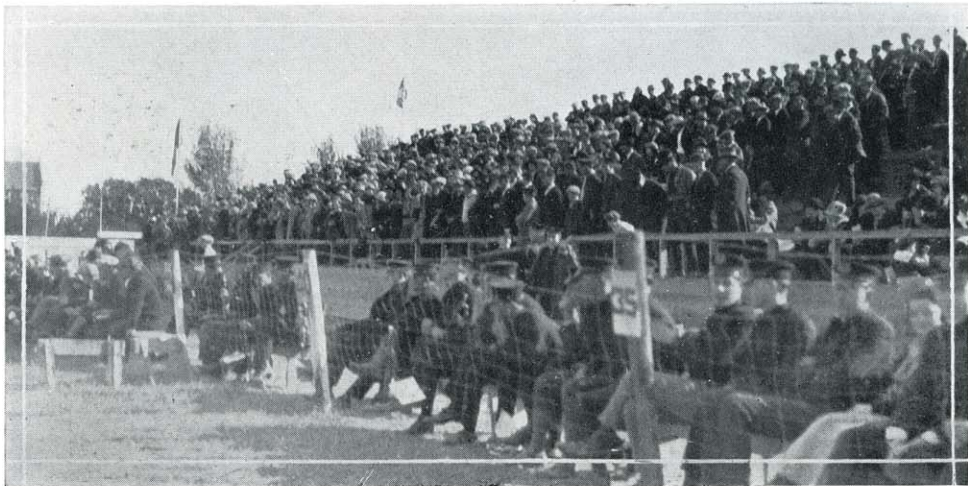



JESSE NELSON  
*Center*

Senior  
Weight 175

Lucas, Kan.  
3 Years Varsity

Jess leaves a place that will be hard to fill and to fill it as well as it has been filled the last three years. He has all the qualities of a good football player and he uses them. We do not know whether Jess would rather eat than play football but judging from his actions on the field we will say football.



SHERMAN GRISWALD  
*Tackle*

Junior  
Weight 194

Rossville, Kan.  
1 Year Varsity

Gris is one of those players who never says much but always keeps things on his side of the line on the move. He has the old Tiger spirit and he always gives all he has. We hope to find him in the line-up next year as he is one of the important cogs in the Tiger machine.

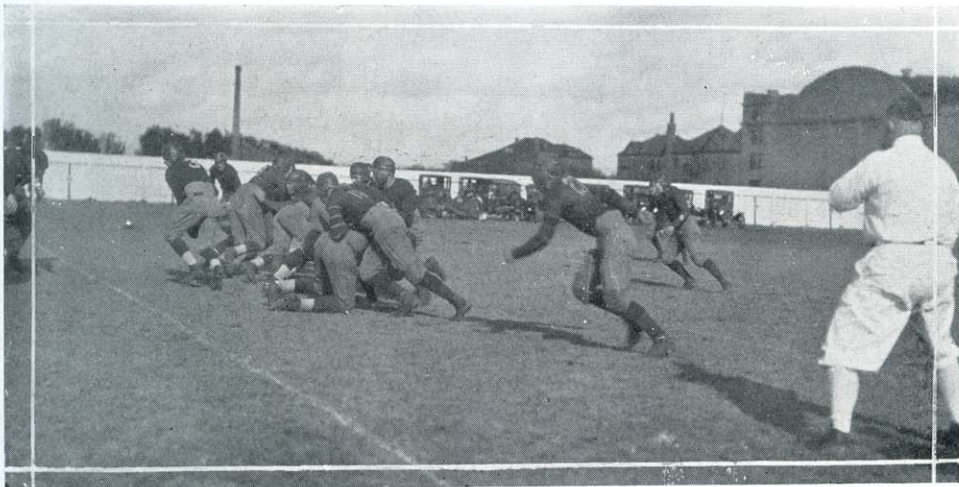





BURR DEWALD  
*Halfback*

Sophomore                      Smith Center, Kan.  
Weight 140                      2 Years Varsity

Burr is one of those sweet little athletes who keeps his opponents guessing. Burr brought the crowds to their feet with several good runs this year, he is fast, shifty, and is a very open field runner. Burr will make the conference sit up and take notice next year.

ELDRED DIXON  
*Guard*

Freshman                      Rush Center, Kan.  
Weight 214                      1 Year Varsity

Fat is the boy that showed his stuff Turkey Day. Fat surprises his opponents with his swiftness and his shiftiness when in the line. We are expecting big things from Dixon in his remaining three years.

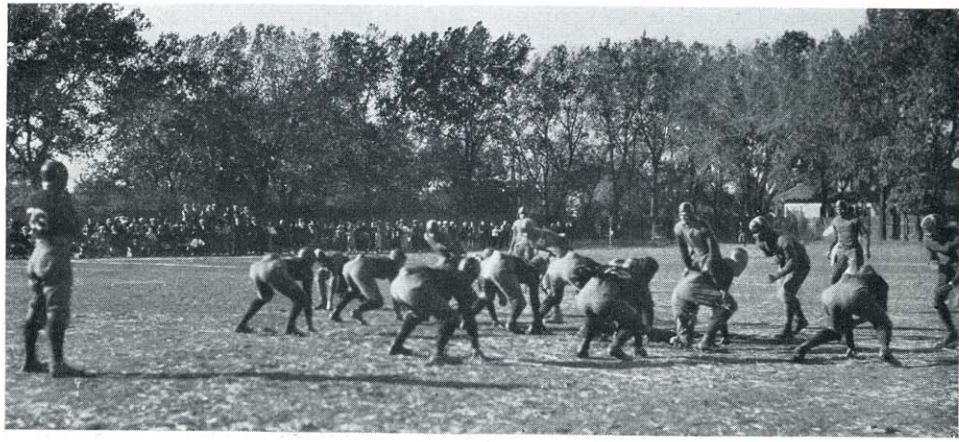



FRANK ANDERSON  
*Quarterback*

Sophomore  
Weight 170  
Oberlin, Kan.  
1 Year Varsity

Frank proved his ability to lead the Tigers Thanksgiving Day. His toe helped us out of a good many tight places. Two more years of experience should make a real leader out of this man. We hope he will be with us to chase the pigskin next year.



WALTER MCFERRIN  
*Halfback*

Junior  
Weight 170  
Oberlin, Kan.  
3 Years Varsity

Mac plays good consistent football. His driving power never stops until the last whistle blows. We like Mac's football spirit and we hope he comes back with the same old fight to help carry the old pigskin through with a clean slate.

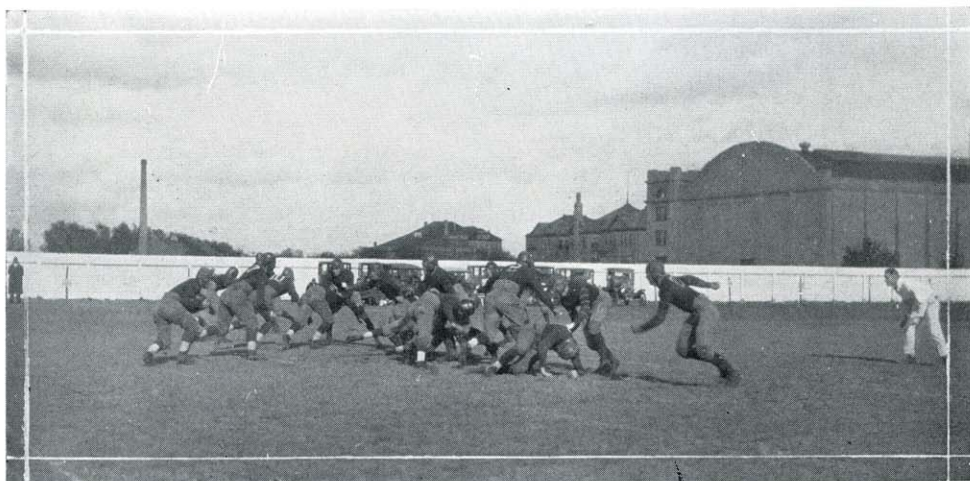



PAUL HERGERT  
*Guard*

Sophomore  
Weight 168

Otis, Kan.  
1 Year Varsity

This is Hergert's first year as a varsity man. He has made a good showing and we hope he brings the old fighting spirit back next year.



BYRON ROGERS  
*Guard*

Sophomore  
Weight 168

Jennings, Kan.  
1 Year Varsity

Here is a man that might be a little light for guard, but his fight, speed, determination and hard, consistent work offset his weight handicap. We can see no reason why in the next two years that he will not be one of the outstanding guards of the Kansas Conference.

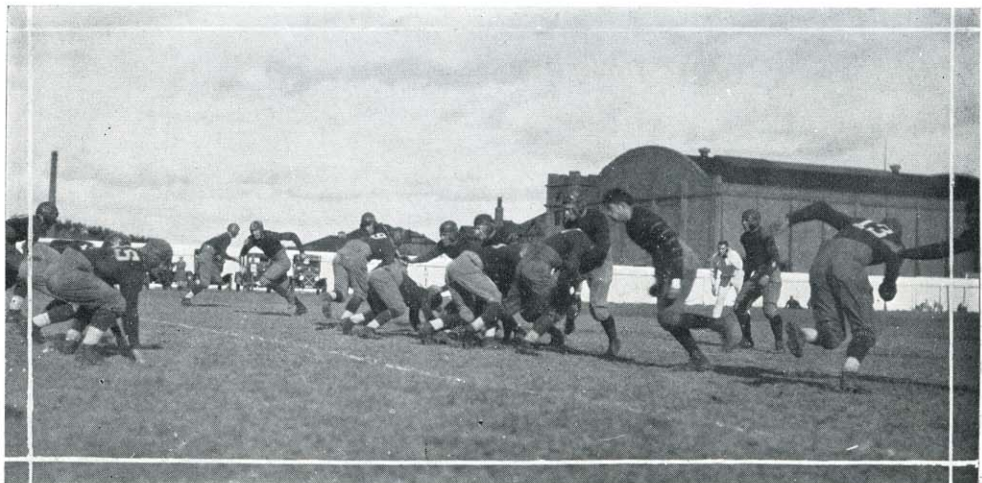



HUGH DOUGLAS  
*Tackle*

Sophomore  
Weight 185

Oberlin, Kan.  
2 Years Varsity

Doug is a man that will not be easily forgotten either by his team mates or possibly by some of his opponents. Doug is always a dependable man always doing his best, and encouraging his team mates. We are expecting Doug to be an All-State tackle next year.



ALLEN ENOS  
*End*

Sophomore  
Weight 165

1 Year Varsity

Enos has had to battle for what he has made. He has the size, speed, and he uses his head. With three more years of experience we should hear some good reports from Enos. We hope he comes back to win three more stripes.





EARNEST HART  
*End*

Junior  
Weight 165

Webster, Kan.  
1 Year Varsity

Hart is the type of player that puts his very soul into the game. He likes this old rough and tumble stuff and he also makes opponents like it. He spills interference with ease and tackles like a demon. There is no doubt but that he will hold a regular end berth next year.

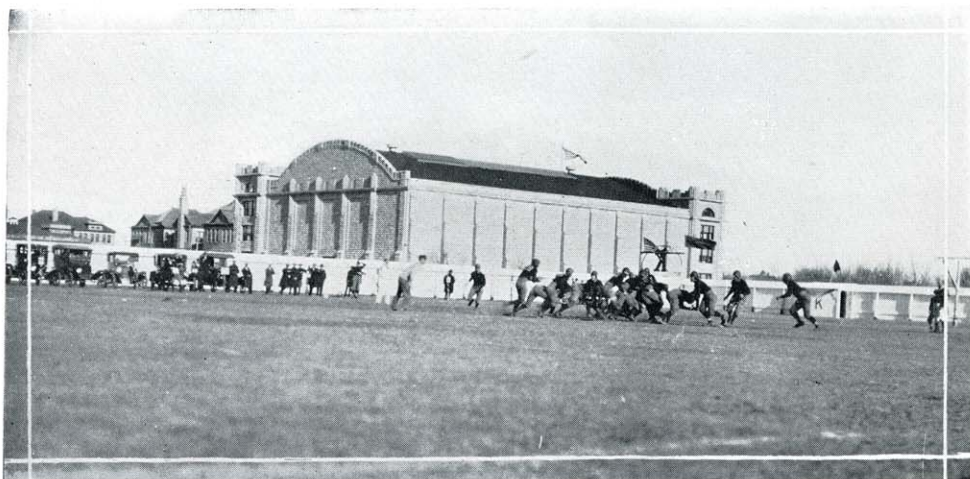

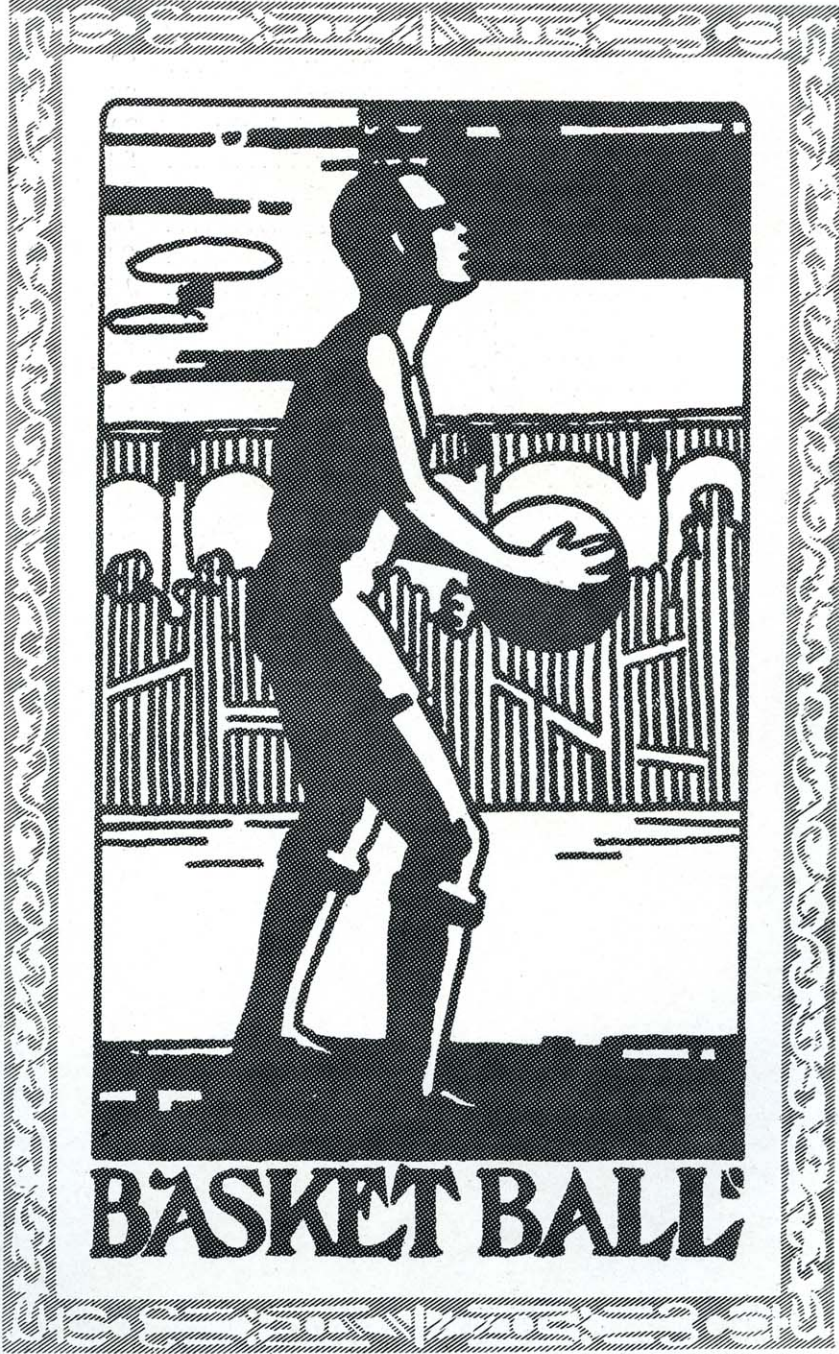

## Score of the Season

Hays.....	27	Hastings College...	23
Hays.....	46	Kearney Teachers...	25
Hays.....	22	Salina Wesleyan....	30
Hays.....	39	Sterling.....	28
Hays.....	50	Sterling.....	20
Hays.....	26	Fairmount.....	57
Hays.....	17	Bethel.....	29
Hays.....	40	Sterling.....	15
Hays.....	17	Bethany.....	30
Hays.....	21	Bethany.....	32
Hays.....	26	St. Mary's.....	46
Hays.....	29	St. Mary's.....	27
Hays.....	37	Salina Wesleyan....	22
Hays.....	16	Bethel.....	23
Hays.....	23	Bethel.....	20
Hays.....	27	St. Mary's.....	34
Hays.....	20	St. Mary's.....	22

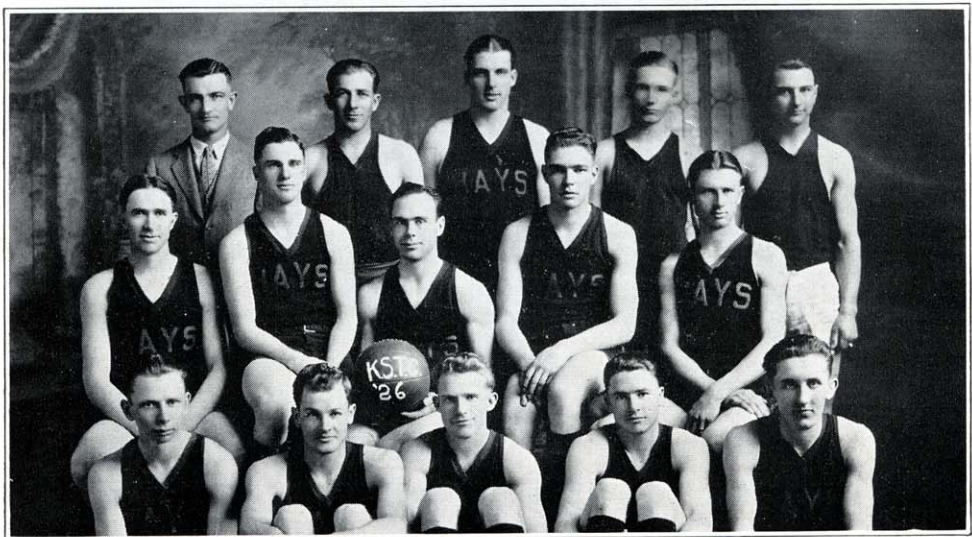

## Review of the Season

STARTING the season with four lettermen, and Andy Riegel and Harold Opdycke from last year's squad, the pre-season outlook was good. The trip to Nebraska saw two games won and a good pointer to a winning team. The following week saw a loss to Wesleyan at Salina and the loss for five weeks of Capt. McFerrin who twisted his knee in that game.

Looking back over the season, four games stand out in bold relief; the second game at St. Mary's which the Tigers won, the Wesleyan game at Hays, the second Bethel game and the second St. Mary's game. These were all desperately contested games and the play on both sides was of the highest type.

Paul Christensen at center and Marvin Bastin, a first-year man, at guard, bore the brunt of the battles. Kenneth Wheat and Darrel Hinkhouse were regular forwards. Wheat proved a good scorer late in the season. Leo Rogers, Earl Lorbeer, Harold Opdycke, and Alcide Rodgers were good substitute forwards, while Andy Riegel and B. Z. Woods did most of the relief work at guard. Harry Kleweno was showing good at the first of the season at the center position when a broken bone in his foot ended his season.

Andy Riegel and Harold Opdycke will be the only men not returning next year.

Besides the eight lettermen on the squad who will be out next year, Marvin Forker, forward, and Wayne Raridan, guard, and Roy Campbell, forward, Rueben Romeiser, forward, and Luther Muirhead, forward and center, will probably be back and will give the regulars a contest for their berths.

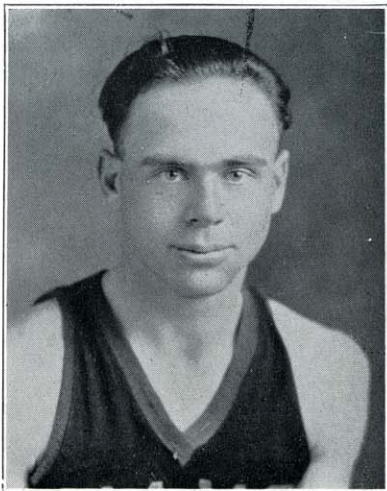

CAPT. WALTER MCFERRIN  
*Junior* *Oberlin*  
Guard—Three letterman

Due to injuries, Mac was out of several games during the season. Mac is a good guard, a consistent player and was an inspiring leader. This is Mac's third year and with this experience and with one more year to play basket ball for K. S. T. C., we expect to hear some good reports from this lad.



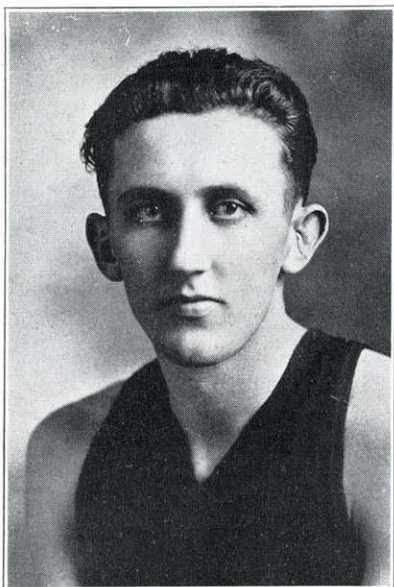

Freshman                      MARTIN BASTIN                      Hoxie  
    *Guard*    One Letterman

A reliable running guard who could shoot, dribble and pass. Was placed on the All-Kansas Conference by Leslie Edmonds.



Sophomore                      EARL LORBEER                      Webster  
    *Center*    One Letterman

Earl has developed real basket ball ability. He is steady and a good goal-shooter.

Sophomore                      PAUL CHRISTENSEN                      Kirwin  
    *Center*    Two Letterman

Paul proved his ability several times during the year. He is a good shot, a good floor man and a worry to his opponent. We hope he comes back next year.

Junior                                      KENNETH WHEAT                      La Crosse  
    *Forward*    Three Letterman

Here is a man who can play the floor, shoot, dribble and pass. He enters a game with vim and pep and we are expecting big things from "Wheat."

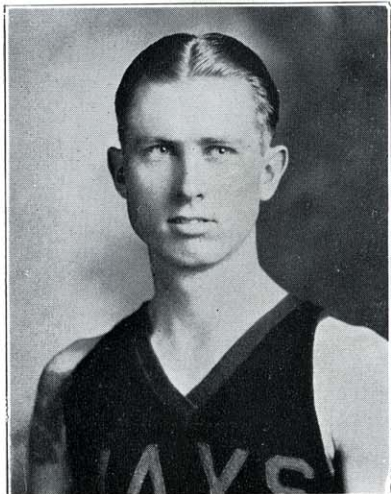
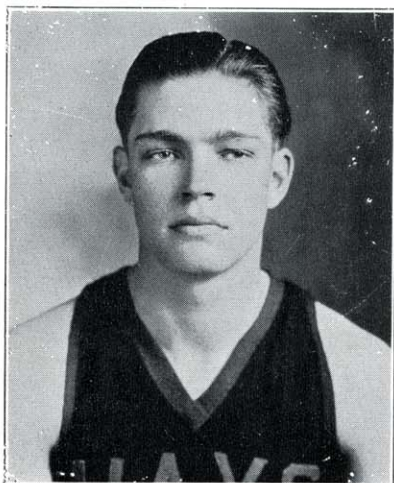

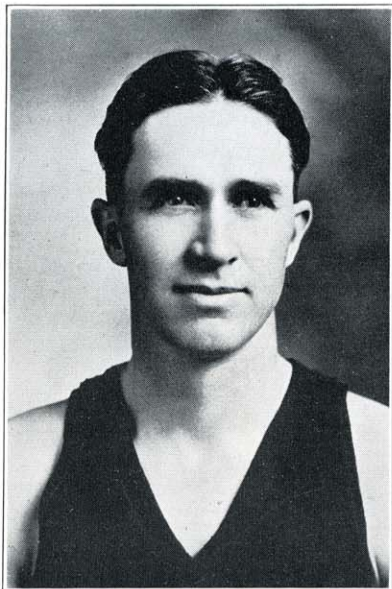

B. Z. WOODS  
 Sophomore *Guard* Greensburg  
 One Letterman

Woods is a steady consistent player who can be depended upon to deliver the goods.



LEO ROGERS  
 Freshman *Forward* Jennings  
 One Letterman

Leo made a good showing his first year out, he is an excellent close-range goal shooter.

ANDREW REIGAL  
 Senior *Guard* Hays  
 One Letterman

This is Andy's last year. We will miss Andy's playing next year, because in spite of his size, he managed to cover the floor.

DARREL HINKHOUSE  
 Junior *Forward* Palco  
 Three Letterman

Hink is a fighter to the finish. He will be back next year and we feel assured that one position will be well taken care of.

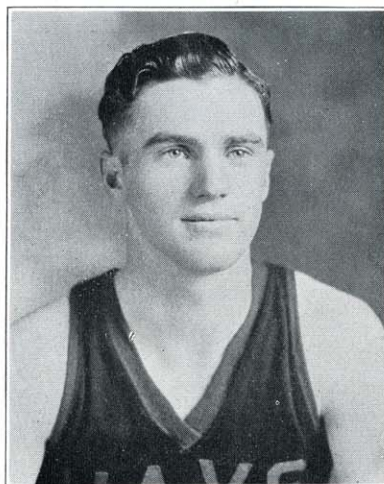
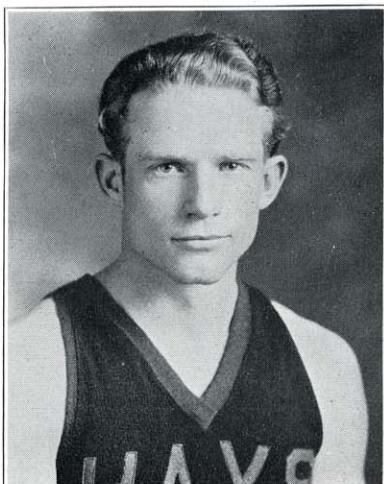

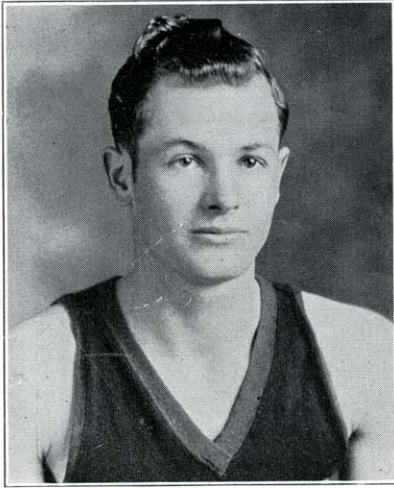

HAROLD OPDYCKE  
*Senior* Forward *Hays*  
Two letterman

"Uppie" has been out for basket ball for four years, but has been somewhat handicapped by his size. His pep and his enthusiasm has always encouraged the team.

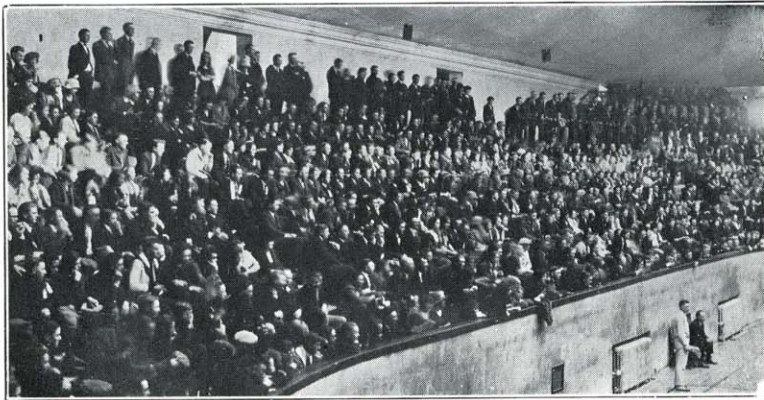



## Track Schedule 1926

April 17—Kearney at Hays  
April 23—Salina at Salina  
May 1—Hexangular at Sterling  
May 15 and 16—State Meet at Pittsburg

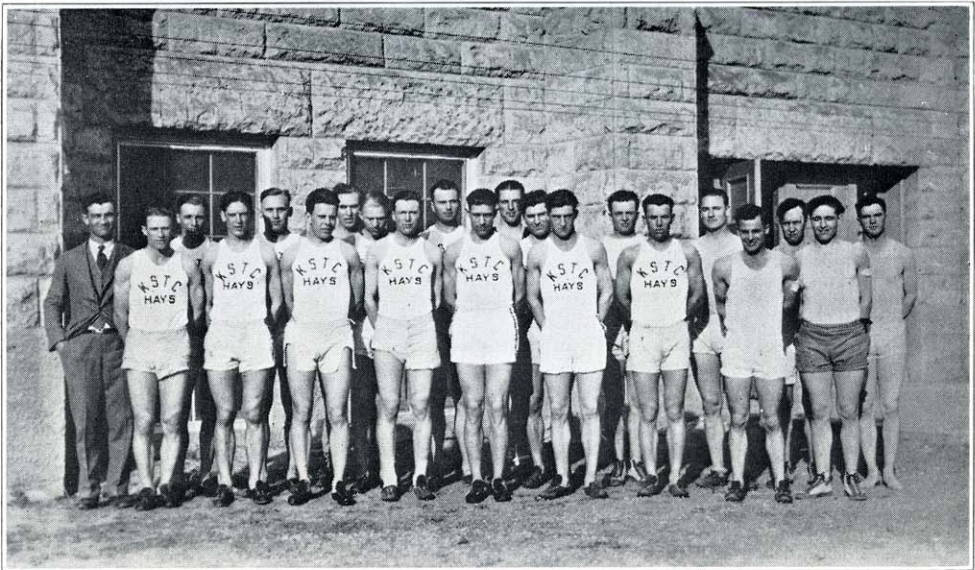

*Tiger Squad 1926*

## Tiger Track Season

TRACK season in the Hays territory took a decided jump last spring. Nearly every county held a county meet and a great number of Dual Meets were held. This interest shown in the high schools is being reflected in the K. S. T. C., Hays.

Three years ago this sport was resumed at the college after being discontinued for a number of years. The pioneers now in school who made letters three years ago are Jess Nelson, Burton Osborn, Harold Opdycke, Lawrence Becker, who left school early this spring on account of illness at home, made his letter then. To that quintet was added some real stars last spring in Claibourn, Dews, Cooley and Andrew Riegel, who had been ill the spring before.

The team won all the Dual Meets last spring—one with Kansas Wesleyan, Bethel and Bethany.

Of the nine men who made letters last year six are in school this spring. Russel

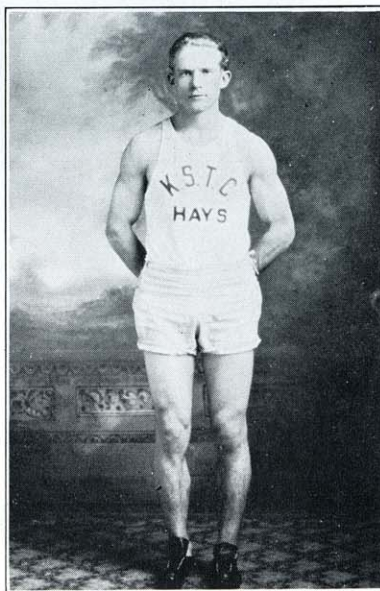

ANDREW REIGEL  
*Captain*

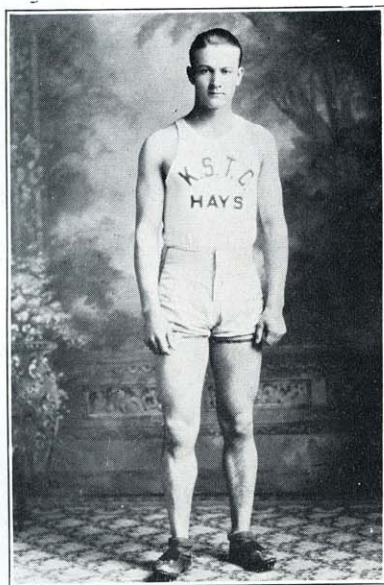

CARL DEWS

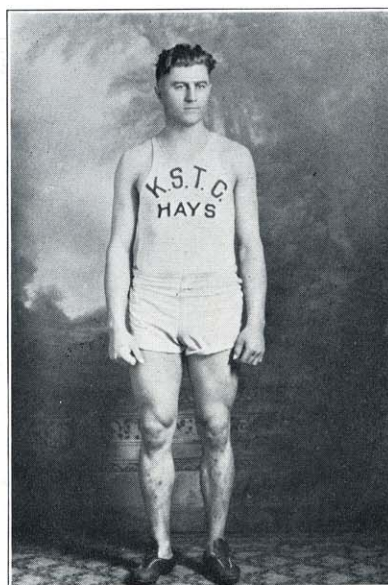

JESS NELSON

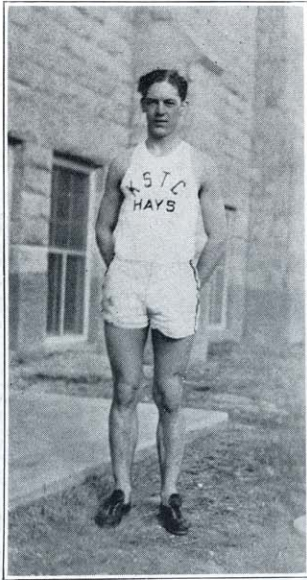

JOE BRONSON

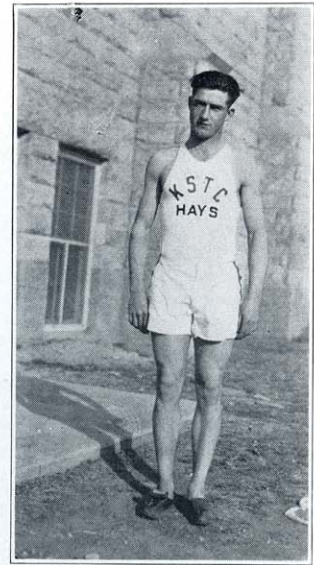

EUGENE OATES

Anderson and Lawrence Becker are at home this semester, but will return next year, while Cooley, who holds the Javelin throw record for the Hexangular Meet, has gone into business and probably will not return to school.

With last year's letter-men and the freshmen who are making a good showing: Harry Kleweno, Arnold Anderson, Seth Arnold, Glenn Lowery and B. Z. Woods, the track prospects for this season look good.

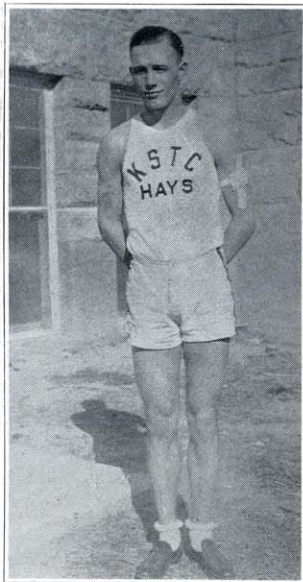

HARRY KLEWENO

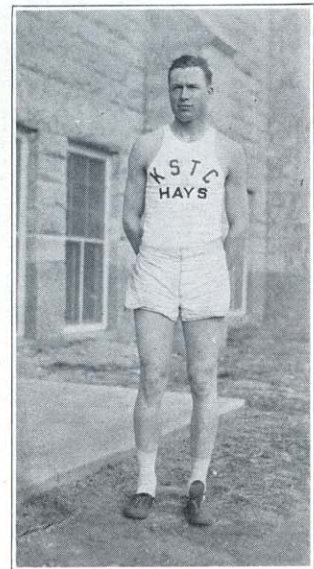

ARNOLD ANDERSON

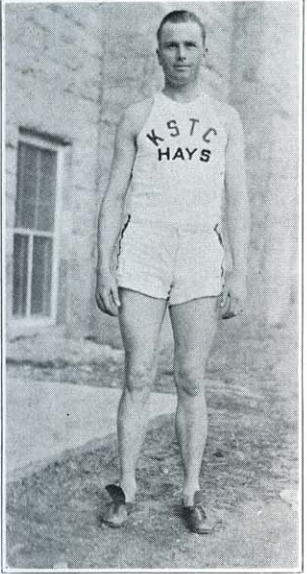

ADOLPH ANDERSON

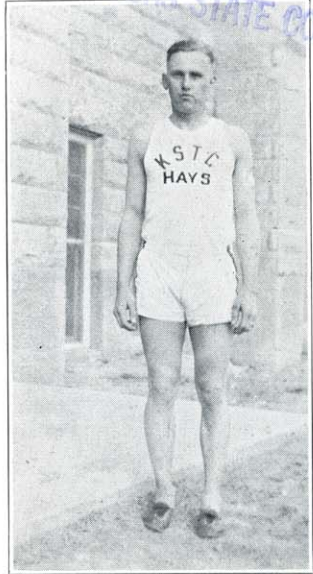

SHERWIN GRISWALD

The college relay team has lost only one race in the three years, and that was at the State Meet held at Emporia last spring. They hold the Hexangular record at 3:30.

The man who will graduate in the spring is Jess Nelson. Captain Andy Riegel will graduate at mid-year next year. The other men will be in school next year.

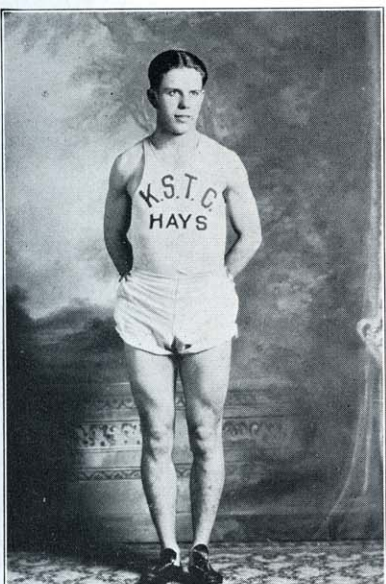

BURTON OSBORN

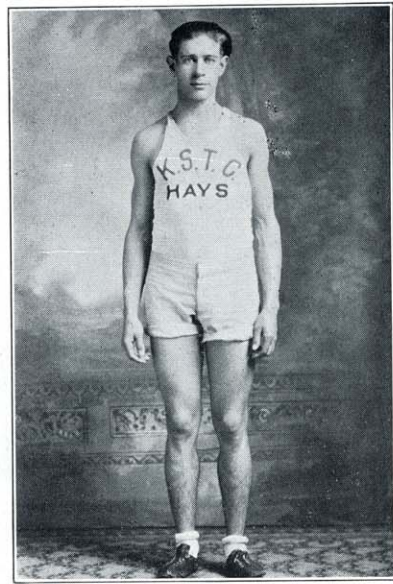

BRADEN CLAIBOURN



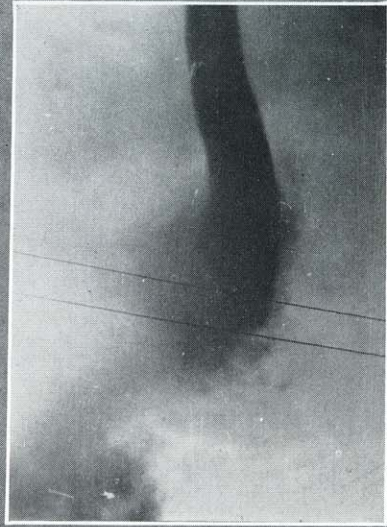

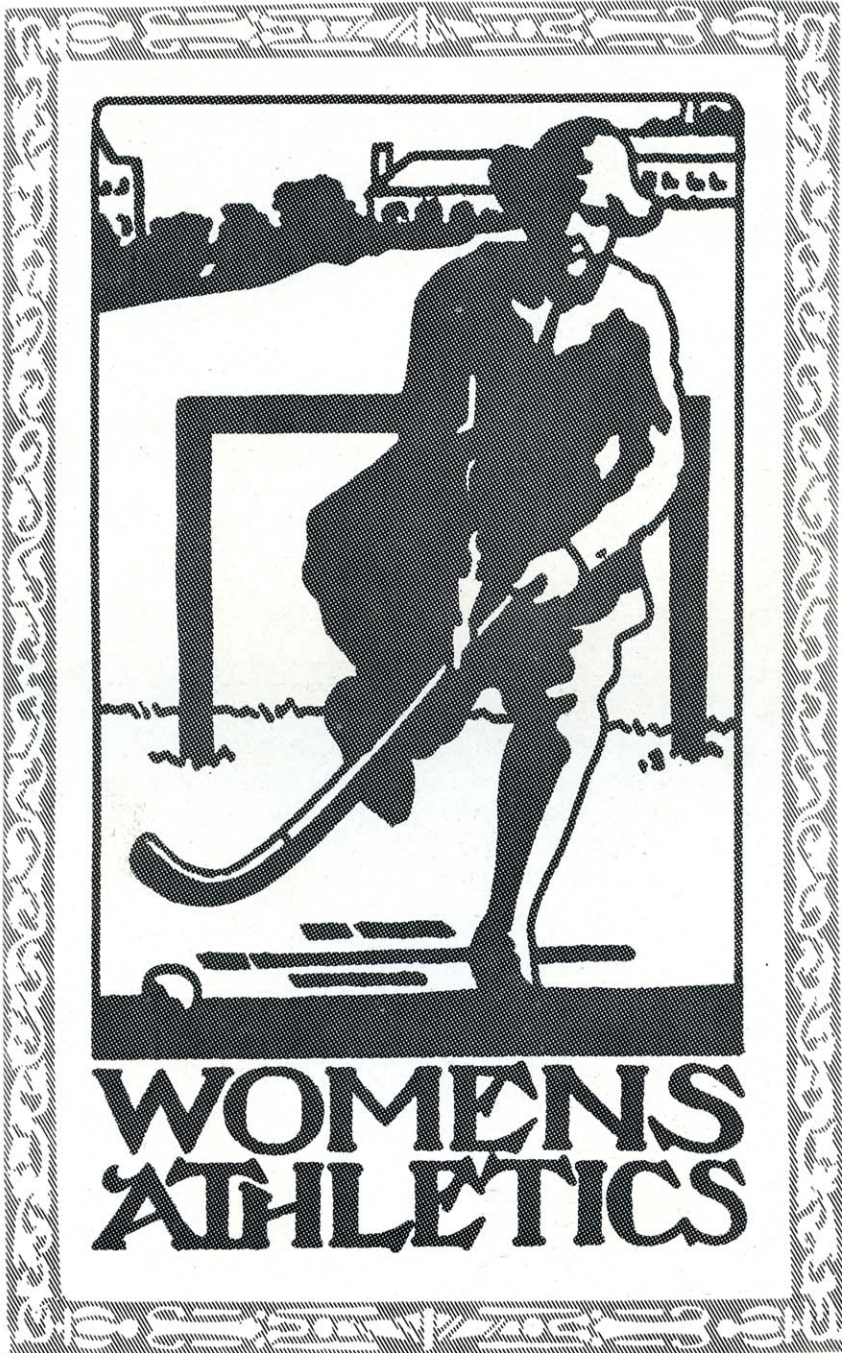



## Women's Athletics

MISS MARTHA HILL, director of the department of Physical Education for Women, received her training at the Kellogg School of Physical Education; Columbia University; and Vestoff-Sreovo Russian School of Dancing; and the Perry Mansfield Camp.

Miss Edith Ballwebber, assistant director of Physical Education, is a graduate from the Kellogg School of Physical Education at Battle Creek, and has received training at the Perry-Mansfield Camp.

It is through the interest and co-operation of Miss Hill and Miss Ballwebber that athletics for women has made such marked improvement.

The Women's Athletic Association is greatly indebted to them for whatever success it has achieved and appreciates their valuable assistance. They have won the love and admiration of every girl on the campus.

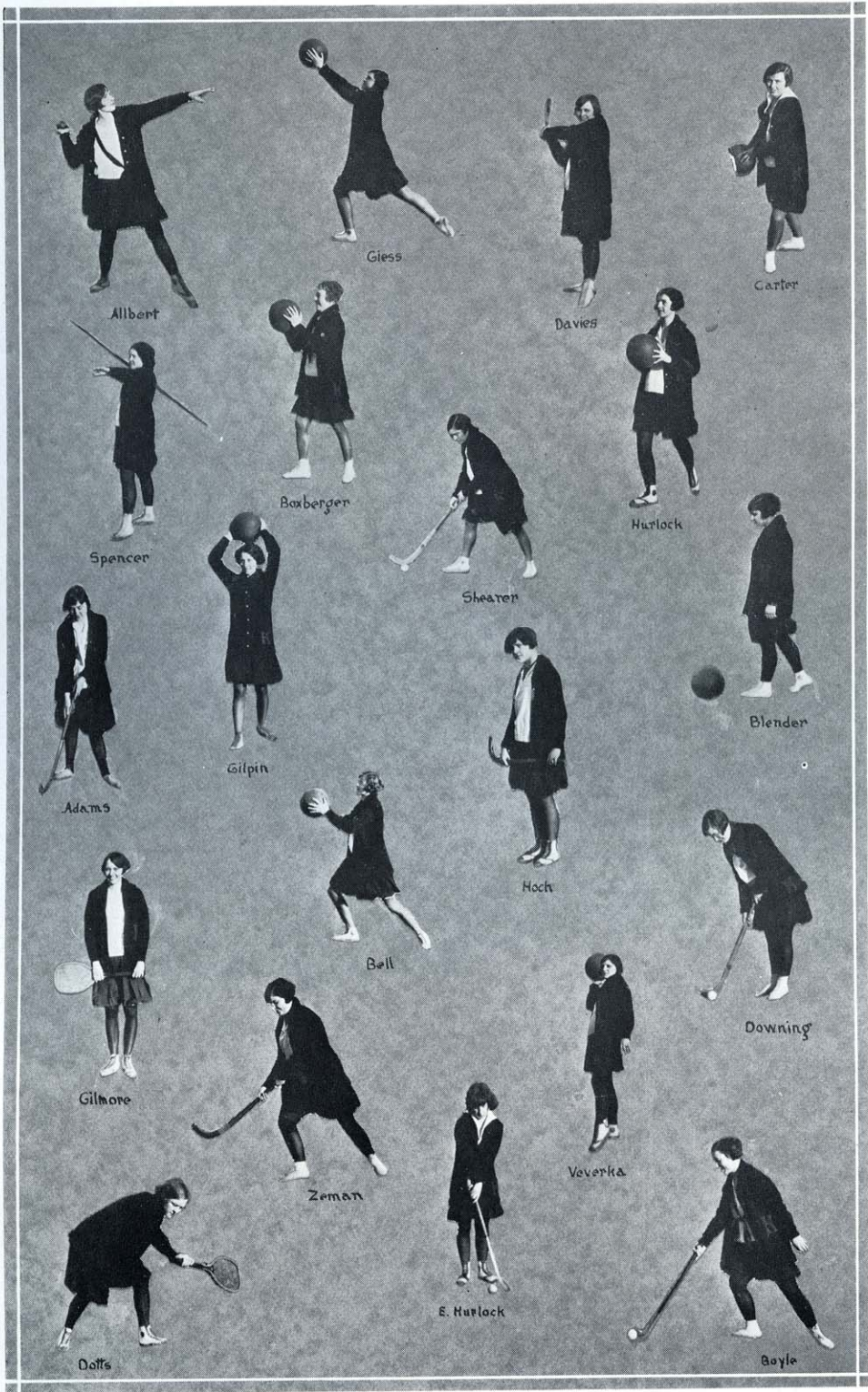



DOTTS, BARCLAY, ALLBERT, ADAMS, SHANKS, CARTER, DOWNING  
KIMFORT, WARD, SPENCER, WILLIAMS, BLOOME, MILLER, BELL  
GREGORY, SMITH, NORTHUP, TEAGUE, PLOWMAN, MUIR, VEVERKA  
DAVIES, GILMORE, DAVIS, FUNSTON, BILLINGS, SHEARER, OSKINS



JOHNSTON, HURLOCK, GILMORE, BOYLE, CONWAY, BRADLEY, HURLOCK  
 BOXBERGER, KING, ZEMAN, GIESS, SOLOMON, LEE, BRADLEY  
 EPLER, BODMER, BROWN, MCCURDY, NEWBILL, RIEGEL, FAULKNER  
 HOUGHTON, BROWN, HOKE, ALBERT, BEARDSLEY, JARVIS, HOWE

26

# Hockey

FRESHMAN TEAM



HOKE, BLOONE, CLAR, BARNETT, CONNER  
BROWN, MILLER, MILLER, URE, HOUGHTON  
GILMORE, SHANKS, BEARDSLEY, JARVIS, BRADLEY, JONES

## SOPHOMORE TEAM



BODMER, HOCH, KING  
BROWN, BOXBERGER, HURLOCK, GILPIN, RIEGEL  
DOWNING, CONWAY, WARD, KING, BELL, GEISS

HOCKEY  
*Junior-Senior Team*



ALLBERT, ADAMS, KIMPORT, SHEARER, HURLOCK, ZEAMAN, GILMORE, DAVIS, WELLS, HOWE  
EPLER, BURDITT, NEWBILL, SPENCER, DAVIES, MUIR, BOYLE

BASKET BALL  
*Junior-Senior Team*



ADAMS, GILMORE, WELLS, HURLOCK, SHEARER  
VERVERKA, NEWBILL, DAVIES, SPENCER, BOYLE





**A** RED CROSS LIFE SAVING CORPS was organized in 1924 at Hays State Teachers College under the direction of Miss Edith Ballwebber, assistant instructor of Physical Education at K. S. T. C.

The first life saving tests were passed by five girls in the summer of 1924. The following fall six girls passed these tests; and in February, 1926, eight more girls received their emblems and certificates.

The membership for affiliation with the American Red Cross Life Saving Corps was applied for and obtained January 31, 1925.

The officers are:

<i>President</i> . . . . .	PRESIDENT W. A. LEWIS
<i>Vice-President</i> . . . . .	VELMA BOYLE
<i>Secretary-Treasurer</i> . . . . .	ELSIE ZEMAN
<i>Medical Officer</i> . . . . .	DR. C. D. BLAKE
<i>Instructor</i> . . . . .	MISS EDITH BALLWEBBER
<i>Captain</i> . . . . .	GERYOLDINE IVAN

*Members*

VELMA BOYLE  
 ELSIE ZEMAN  
 GERYOLDINE IVAN  
 MILDRED KING  
 HELEN ZERZAN

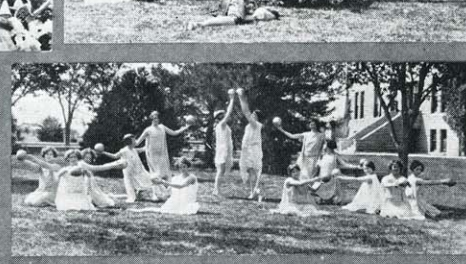
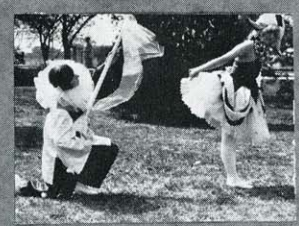
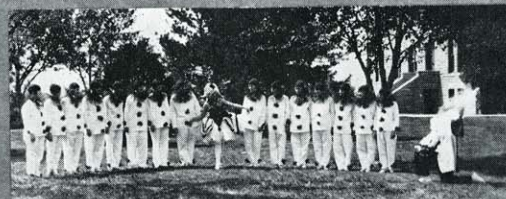

# ANNIVERSARY DAY

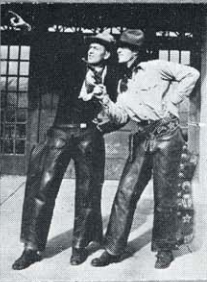
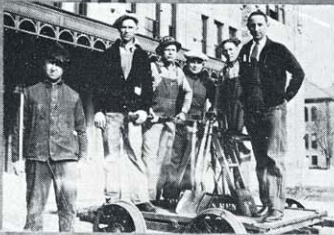

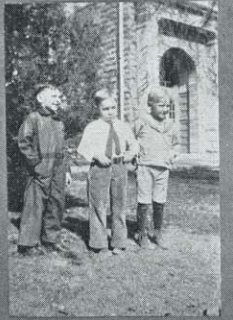
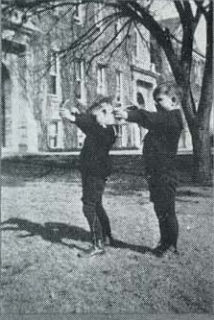
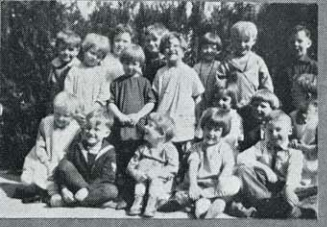
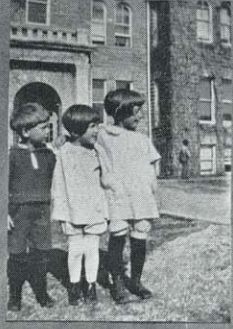
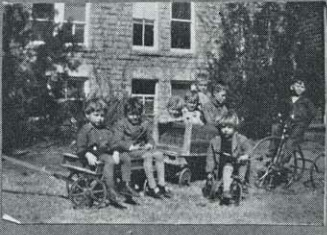
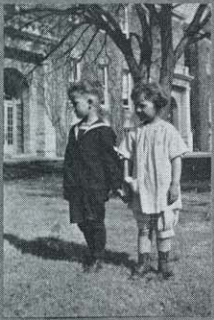

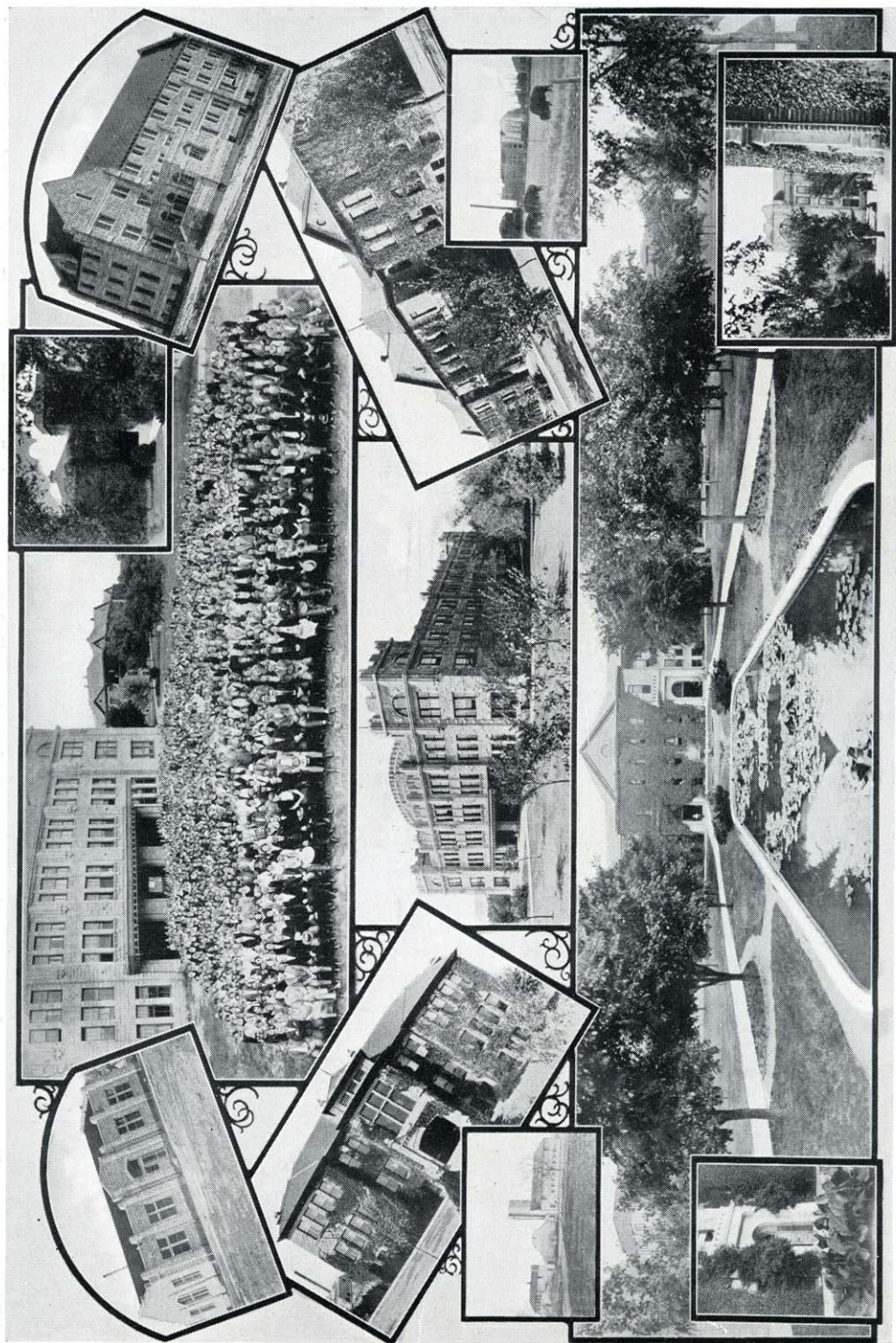

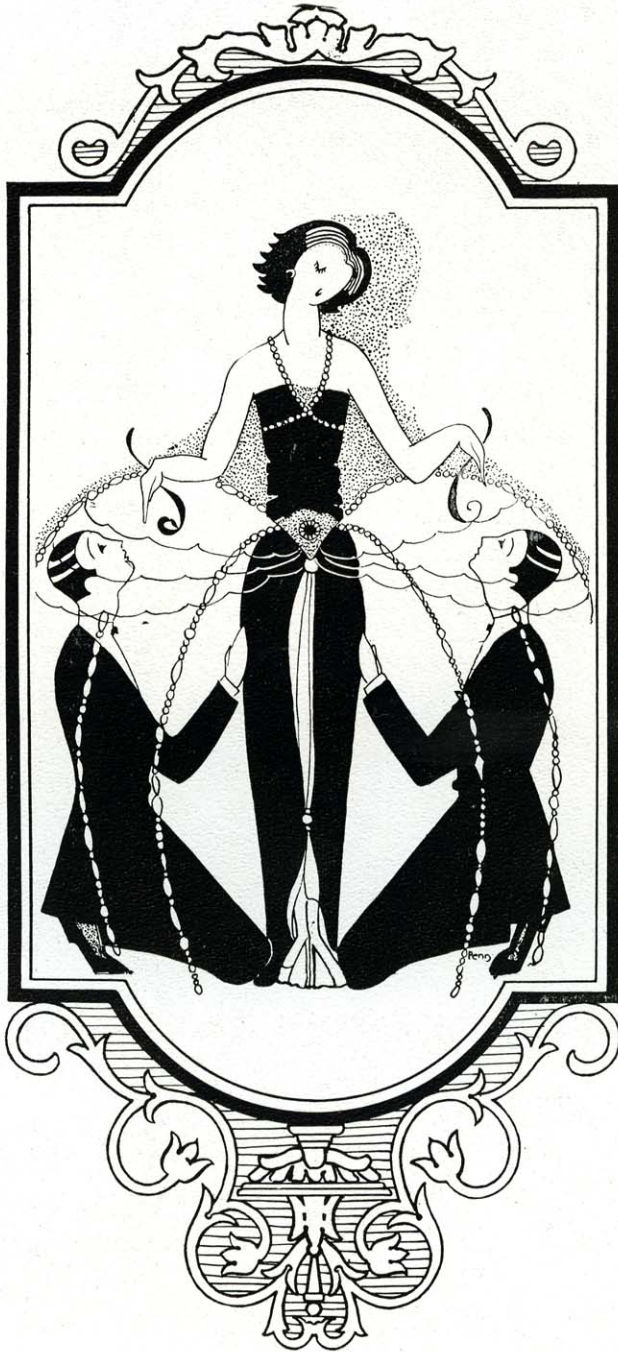

*Favorites*



Mildred Carter



Goldie Proffitt



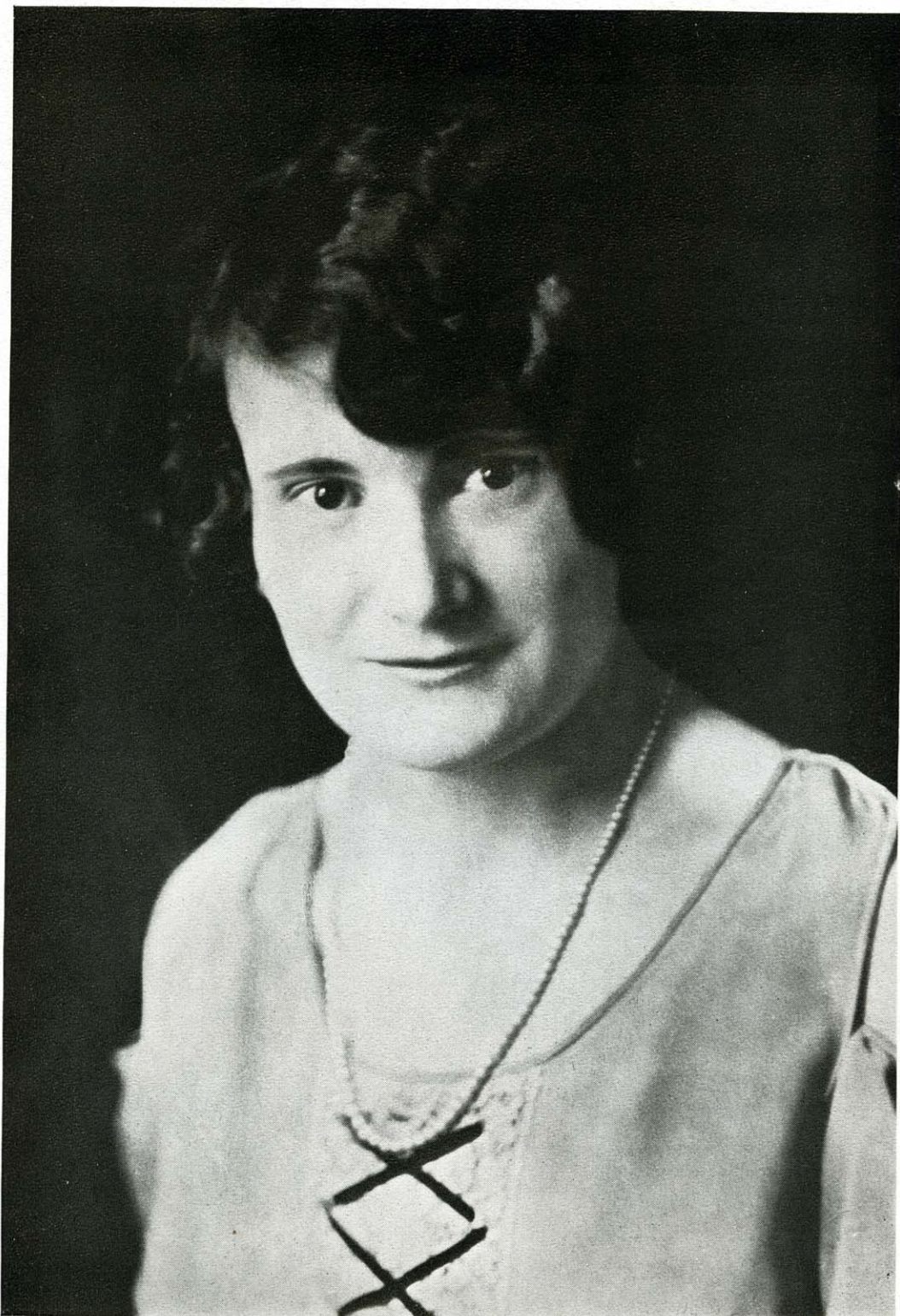

Ioleane Williams



Rosa Giess

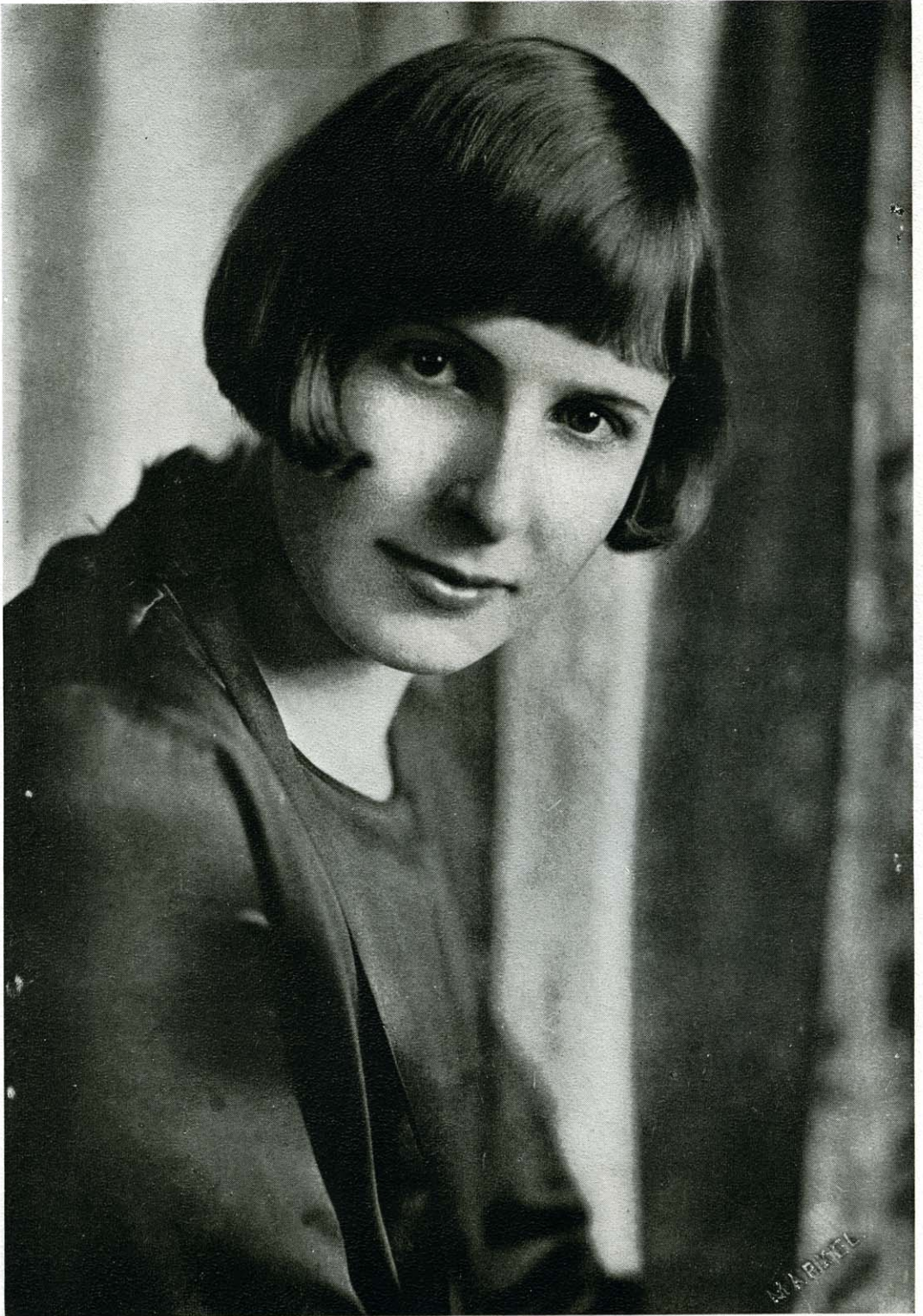

Rosina Allbert



Irene Gilpin

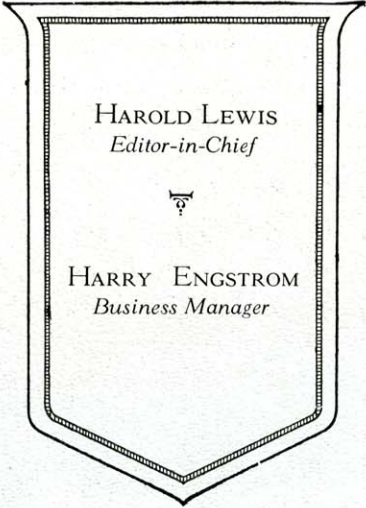

HAROLD LEWIS  
*Editor-in-Chief*



HARRY ENGSTROM  
*Business Manager*

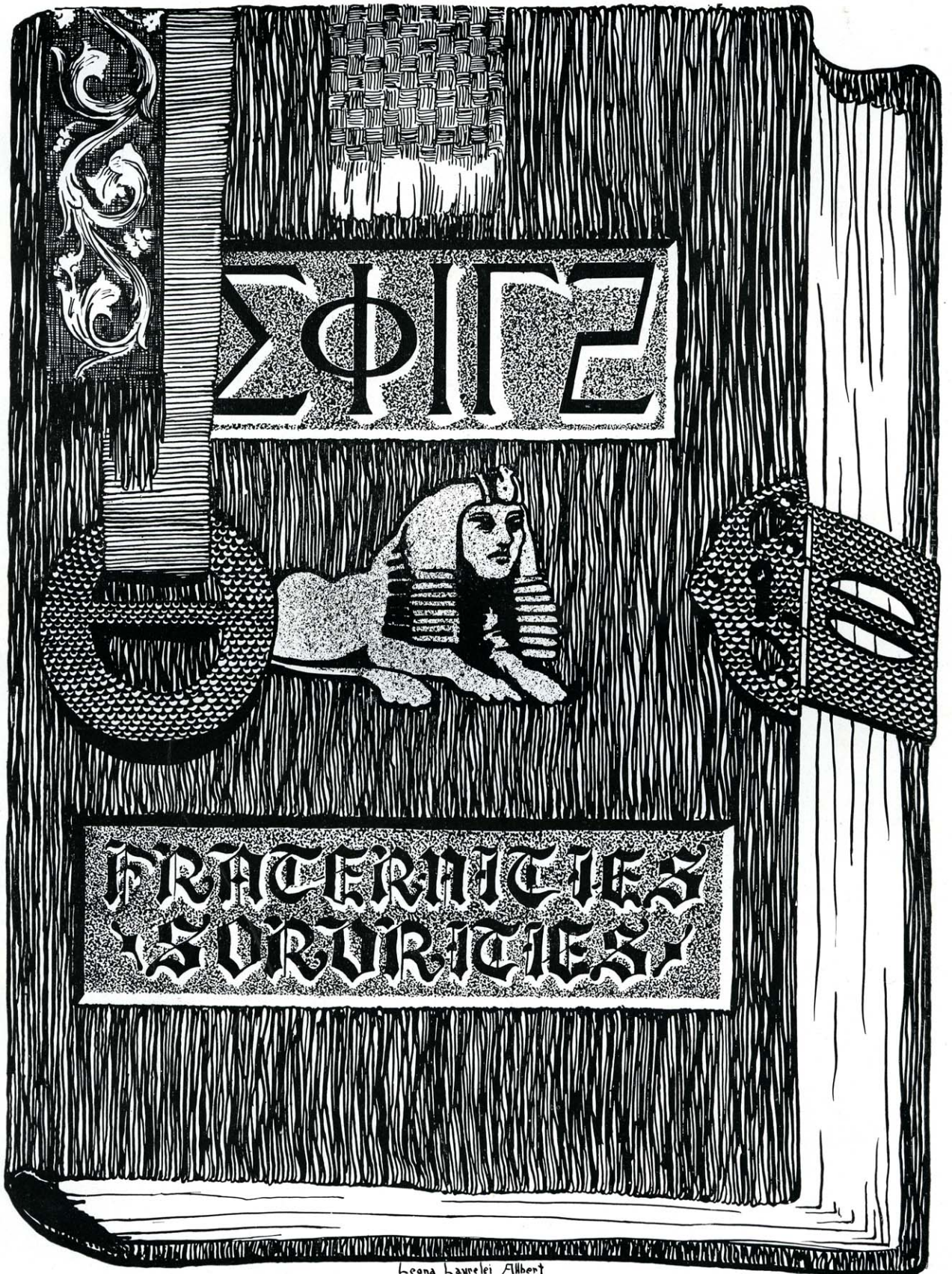

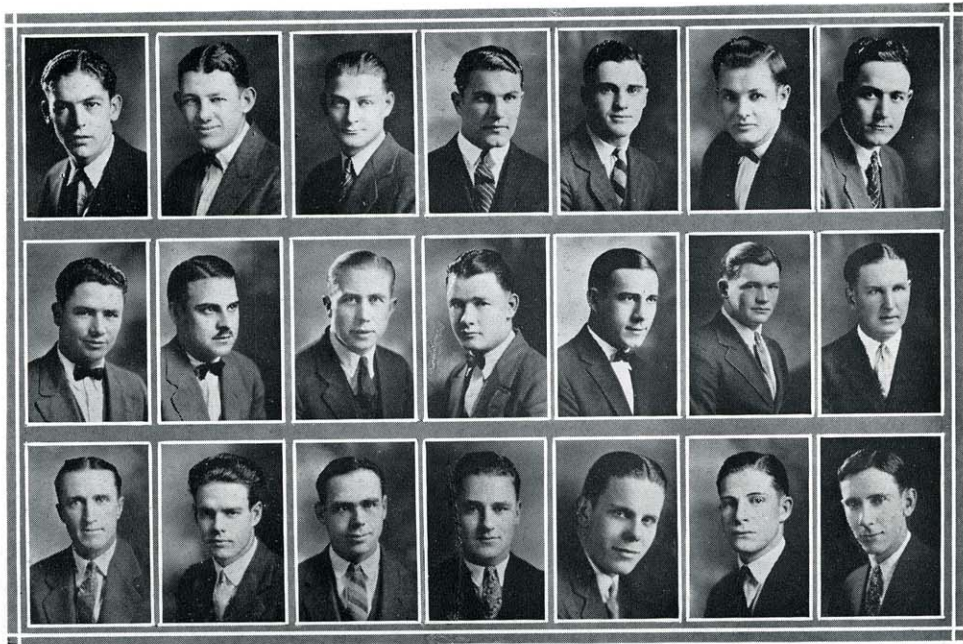

*Top row*—BRONSON, DEWALD, LEWIS, McVEY, HINKHOUSE, OPDYCKE, RHODES  
*Middle row*—ROGERS, GROUT, SJOGREN, ROGERS, DOUGLAS, DIXON, NICHOLS  
*Bottom row*—ANDERSON, BARRY, McFERRIN, ROBINSON, OSBORN, TIMKEN, HIBBS

# Kappa Phi Alpha



Organized 1923  
 State Charter, December, 1923

*Colors*—Purple and White  
*Flower*—Sweet-Pea

*Seniors*

EARL BARRY, Codell  
 HOMER GROUT, Hays

HAROLD LEWIS, Palco  
 ED NICHOLS, McCracken

HAROLD OPDYCKE, Hays  
 EMIL SJOGREN, Marquette

*Juniors*

WALTER McFERRIN, Oberlin

IRWIN McVEY, Lucas  
 BURTON OSBORN, Gove

JOE TIMKEN, Bison

*Sophomores*

JOE BRONSON, Bunker Hill  
 BURR DEWALD, Smith Center

DARRELL HINKHOUSE, Palco  
 IRA RHODES, Hays  
 BYRON ROGERS, Jennings

HUGH DOUGLAS, Hays  
 FRANK ANDERSON, Oberlin

*Freshmen*

ELROD DIXON, Rush Center

SAM ROBINSON, Luray

LEO ROGERS, Jennings

*In Facultate*

MR. BENJAMIN HIBBS



BRUMM, BAKER, BOMGARDNER, VOORHIES, KLUP, DYE  
 SCHEURMAN, SANDERS, NIHIESER, SMITH, HALL, STRAWN  
 KOBLER, SHEA, HOFFMAN, FORKER, SANDERS

## Sigma Tau Gamma



Founded at Warrensburg State Teachers College, Warrensburg, Mo., June, 1920  
 Eta Chapter Installed January 23, 1926  
*Colors*—Purple and White      *Flower*—White Rose  
*Publication*—Signet

### *Seniors*

DONALD STRAWN, Beloit

### *Juniors*

CARL BAKER, Larned  
 LEO KOBLER, Penokee  
 CLEMFORD KULP, Wakeeney  
 JIMMY SHEA, Shelden

### *Sophomores*

HAROLD BOMGARDNER, Palco  
 PAT BRUMM, McDonald  
 HAROLD SANDERS, Jewell  
 HENRY SCHEURMAN, Bison  
 HAROLD VOORHIES, McDonald

### *Freshmen*

JAMES DYE, Hill City  
 MARVIN FORKER, Haven  
 IRWIN HALL, Hill City  
 CLAUDE NIHIESER, Arnold  
 FRANK SANDERS, Jewell

EMMETT SMITH, 1925, Excelsior Springs, Mo.

### *In Facultate*

MR. MARK HOFFMAN





Top row—GATES, ALLBERT, NIBERT, GILPIN, HAYES, MULLEN, MISS AGNEW  
 Middle row—ALLBERT, WILLIAMS, FAULKNER, KING, B. GILMORE, E. GILMORE, CARTER  
 Bottom row—MORT, LANGERMAN, MCCONNACHIE, LEE, LEWIS, GIESE, LOVEJOY

## Gamma Sigma



Organized in 1920

Colors—Yellow and White

Flower—Jonquil

### Seniors

LEONA ALLBERT, Hays  
 MILDRED NIBERT, Hays  
 IOLEANE WILLIAMS, Hays

### Juniors

ROSSIA ALLBERT, Hays  
 HAZEL HAYES, La Crosse  
 VESTA MORT, Hill City  
 BERNICE LEE, Hays  
 CATHERINE LEWIS, Hays

### Sophomores

IRENE GILPIN, Codell  
 EDWINA FAULKNER, Great Bend  
 MILDRED KING, Hays  
 MILDRED MCCONNACHIE, Jetmore  
 ROSA GEISE, Arnold  
 CECIL GATES, Oberlin

### Freshmen

MARJORIE MULLEN, Deertrail, Colo.  
 BLANCHIE GILMORE, Hays  
 ELIZABETH GILMORE, Hays  
 MAY LANGERMAN, Wilson  
 ISABEL LOVEJOY, Almena

### In Facultate

MISS AGNEW



Top row—KOBLER, CONNER, FRAZIER, BURROUGHS, SHANKS, HORNER  
 Middle row—FRAZIER, SIELING, BARTLETT, VOORHIES, KRAMER, McKEE  
 Bottom row—BLUME, DAGUE, MUIR, SCOTT, OSKINS, ALLPHIN

## Sigma, Sigma, Sigma

Founded at Farmville State Teachers College, Farmville, Va., 1898  
 Established at K. S. T. C., November 12, 1925

Colors—Royal Purple and White      Flower—Purple Violet  
 Publication—Triangle

### Seniors

CELIA MUIR, Stockton

### Juniors

GRETA BLUME, Garfield  
 ZELDA KRAMER, Scott City  
 PAULINE OSKINS, Hays

### Sophomores

DORA MAE DAGUE, Wilson  
 FRANCES FRAZIER, Montezuma  
 LILLIE BELL FRAZIER, Montezuma  
 VELMA HORNER, Haviland  
 SYLVIA VOORHIES, McDonald

### Freshmen

FREDA ALLPHIN, Palco  
 LURA CONNER, McDonald  
 LORENE BARTLETT, Plainville  
 JEAN BURROUGHS, Plainville  
 MARIE KOBLER, Penokee  
 ROSE SHANKS, Haviland

### Pledges

FREDERICK SCOTT, Haviland  
 LOUISE SIELING, Hays

### In Facultate

MISS LULU MCKEE



HANCOCK, REEVES, RAYMOND, FARRISH, MILLER, MILLER, STEPHENS  
 NOBEL, GILMORE, JARVIS, SILVER, ZERZAN, HURLOCK, BARCLAY

## Delta Sigma Epsilon

Founded at Miami University, Oxford, Ohio

Rho Chapter installed October 2, 1925

*Colors*—Olive Green and Cream

*Flower*—Cream Tea Rose

*Publication*—Shield

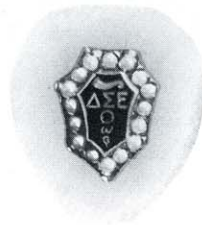

### *Seniors*

CECILE BARCLAY, Wakeeney  
 FLORENCE GILMORE, Osborne  
 NOVA REEVES, Atwood  
 HAZEL ZERZAN, Hollyrood

### *Juniors*

FRANCES HURLOCK, Lincoln  
 NELL MARIE SILVER, Ellis

### *Sophomores*

JOSEPHINE FARRISH, Palco  
 RUTH HANCOCK, Wakeeney  
 GWENDOLYNNE RAYMOND, Belleville

### *Freshmen*

MATTIE JARVIS, Almena  
 ROSALIND NOBEL, Hays  
 ELLA MILLER, Claffin  
 LEONE MILLER, Salina

### *In Facultate*

MISS MARY ANN STEVENS



*Top row*—MILLER, MORT, FAULKNER, BODMER, SMITH, BELL, AGNEW  
*Bottom row*—GILMORE, TRIMMER, MCJIMSEY, REEMSNYDER, PROFFITT, HOUGHTON, HEDGES

## Tau Upsilon Phi

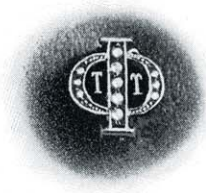

Organized in 1922

*Colors*—Pearl and Gold

*Flower*—Narcissus

MATTIE BELL, Penokee  
 FLORENCE BODMER, Waldo  
 EDWINA FAULKNER, Great Bend  
 FLORENCE GILMORE, Osborne  
 EVA HEDGES, Hays  
 IVA HOUGHTON, Jamestown  
 MARGARET MCJIMSEY, Hays  
 IONE MILLER, Rush Center  
 VESTA MORT, Hill City  
 GOLDIE PROFFITT, Alden  
 ESTER REEMSNYDER, Hays  
 HILDA SMITH, Oakley  
 WILDA TRIMMER, Gove

*In Facultate*

MISS ELIZABETH J. AGNEW



ANDERSON, LANDRUM, SHUTTS, ROTHWEILER, COLES, HOCH  
TRIMMER, ROUSEY, DEHLER, HOCH, HOUGHTON

## Omega Upsilon Sigma

Founded at Warrensburg, Missouri  
Beta Chapter installed April 18, 1925

*Colors*—Green and White

*Flower*—Narcissus

### *Seniors*

IVA HOUGHTON, Jamestown  
PEARL SHUTTS, Hays

### *Juniors*

JULEFF COLES, Hays  
BLANCHE HOCH, Hays  
GRACE ROUSEY, Hays  
WILDA TRIMMER, Gove

### *Sophomores*

PAULINE DEHLER, Sylvan Grove  
ETHEL HOCH, Hays  
ALMA ROTHWEILER, Bison  
MYRTLE ANDERSON, Oberlin

### *Sponsor*

MRS. NITA LANDRUM





DEAN FLOYD B. LEE of K. S. T. C., Hays, after much deliberation and concentration, has handed us this approved copy of regulations. He states that these regulations are to be followed to the letter, from the date of leaving home until three weeks after returning to the same.

READ CARELESSLY AND IF YOU CANNOT ABIDE BY THEM  
ENROLL AT ONCE

1. You shall not be allowed to take any course that may interfere with your social functions.
2. You must choose at least one course in campuistry, for which you will be allowed to choose your instructor, providing that you change at least twice a week.
3. Classes in campuistry shall meet daily, and also nightly. The hours shall be any time from 8 o'clock in the morning until 1:30 at night.
4. Special courses in flirtation under the direction of Miss Murdock and Mr. Hibbs. Apply late and rub in.
5. Car riding is recommended but not compulsory.
6. You shall arrange to attend one dance every week, more if desirable.
7. There shall be no porch lights.
8. No student shall be allowed to board at an approved boarding house.
9. Off periods shall be spent in the corridors. Loud speaking is highly desirable.
10. Classes shall be of ten-minute duration; 30 mintues shall be allowed in going to and from classes.
11. If at any time you make more than 25% on an exam. you will be dismissed from college at once.
12. Young ladies shall not dismiss their gentlemen callers before 1:30 at night.
13. You are requested to dismiss all notices to call at the Dean's office. It is only a matter of habit that these are sent out.

# HONORARY

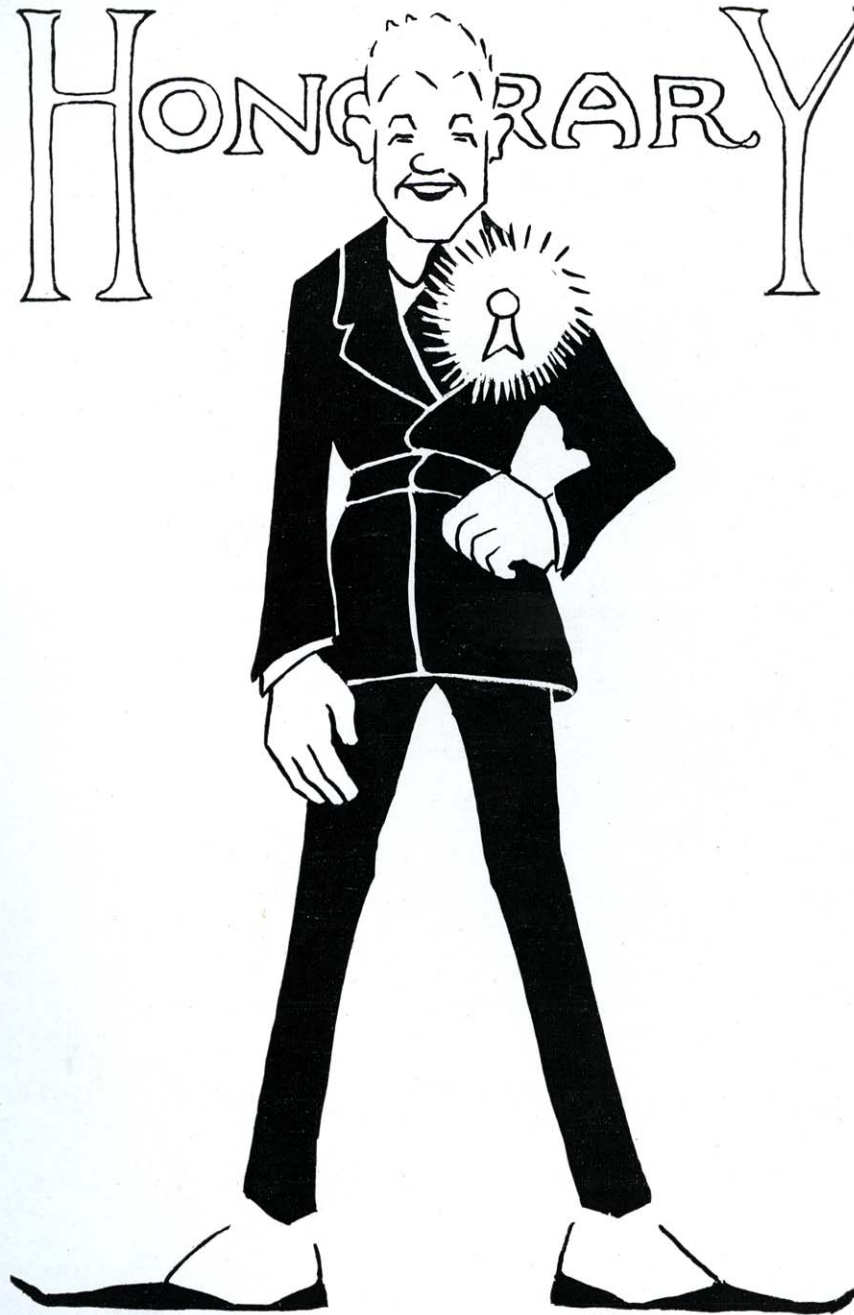





*Top row*—ALLBERT, HORNER, WILLIAMS, NORTHUP, MUIR, DAVIS

*Bottom row*—STEPHENS, PETERS, SWARTLEY, GILMORE, HURLOCK, SNODGRASS

## Kappa Omicron Phi

National Home Economics, Honorary  
 Founded at Teachers College, Maryville, Mo., 1923  
 Established at K. S. T. C., January 31, 1925

*Colors*—Red and Gold

*Flower*—Red Poppy

*Publication*—Distaff

### *Seniors*

LEONA ALLBERT, Hays  
 ALICE DAVIS, Studley  
 FLORENCE GILMORE, Osborne  
 IDA LAMBACH, Atwood  
 CELIA MUIR, Stockton  
 ELSIE PETERS, Downs  
 BLANCHE SWARTLEY, Garden City  
 RUTH WILLIAMS, Ness City

### *Juniors*

FRANCES HURLOCK, Lincoln  
 LOIS NORTHUP, Quinter  
 ELIZABETH WEISENSEE, Larned

### *Sophomores*

VELMA HORNER, Haviland

### *Faculty Advisors*

MISS ETHELL SNODGRASS, Hays  
 MISS MARY ANN STEPHENS, Kansas City, Mo.

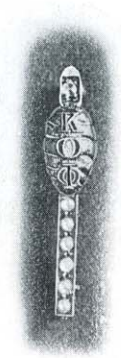



BOVILLE, WAGNER, VON TREBRA, ECORD  
 GREGORY, COLES, WOOSTER, START

# Phi Kappa Delta

National Honorary Forensic  
 Founded at Ottawa University, Kansas, 1912  
 Nu Chapter installed at K. S. T. C. October 4, 1924



*Seniors*

GRACE GREGORY

*Norton*

*Freshmen*

WILLARD BOVILLE

*Ellsworth*

KENNETH WAGNER

*Wakeeney*

*Juniors*

ALLEN ECORD

*Oberlin*

*In Facultate*

*Sophomores*

NESSIE COLES  
 J. T. VON TREBRA

*Hays*  
*Oswego*

JAMES R. START  
 L. D. WOOSTER

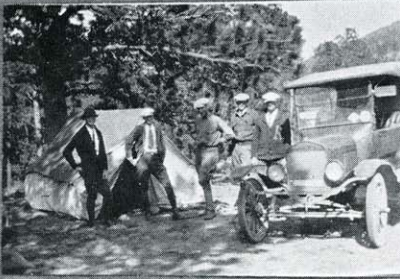

# ACTIVITIES

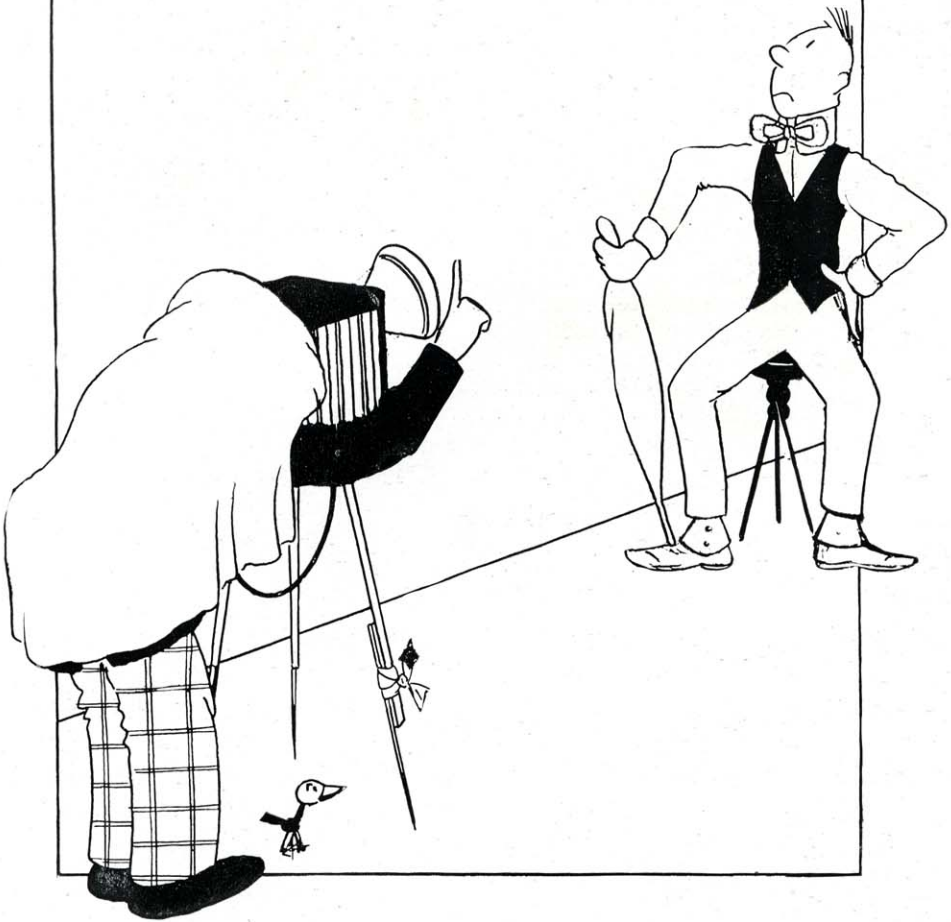

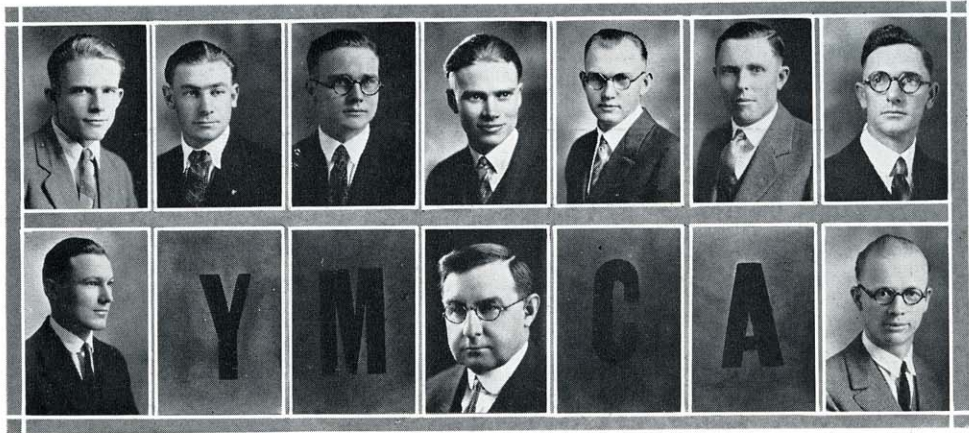
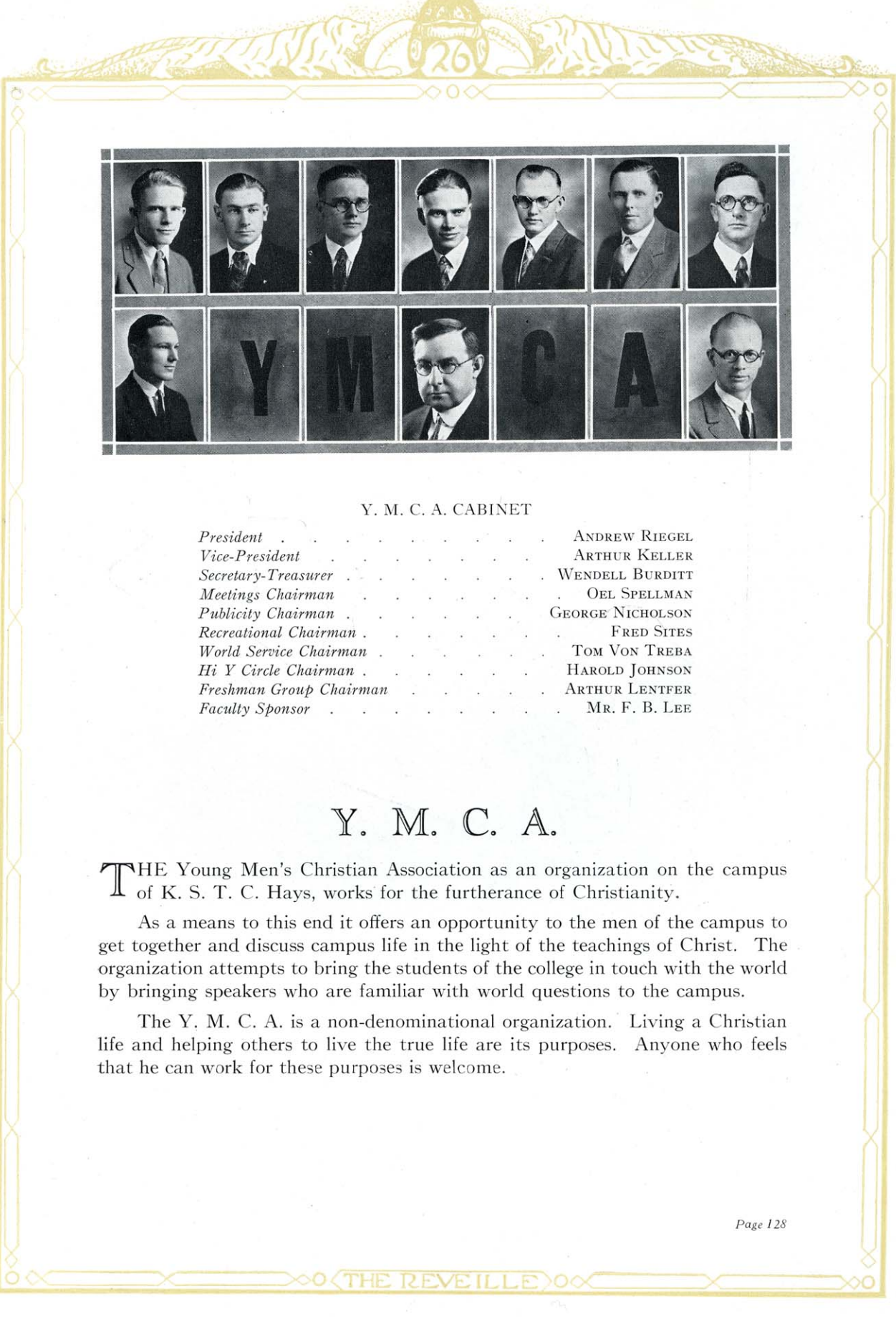

Y. M. C. A. CABINET

<i>President</i>	ANDREW RIEGEL
<i>Vice-President</i>	ARTHUR KELLER
<i>Secretary-Treasurer</i>	WENDELL BURDITT
<i>Meetings Chairman</i>	OEL SPELLMAN
<i>Publicity Chairman</i>	GEORGE NICHOLSON
<i>Recreational Chairman</i>	FRED SITES
<i>World Service Chairman</i>	TOM VON TREBA
<i>Hi Y Circle Chairman</i>	HAROLD JOHNSON
<i>Freshman Group Chairman</i>	ARTHUR LENTFER
<i>Faculty Sponsor</i>	MR. F. B. LEE

Y. M. C. A.

THE Young Men's Christian Association as an organization on the campus of K. S. T. C. Hays, works for the furtherance of Christianity.

As a means to this end it offers an opportunity to the men of the campus to get together and discuss campus life in the light of the teachings of Christ. The organization attempts to bring the students of the college in touch with the world by bringing speakers who are familiar with world questions to the campus.

The Y. M. C. A. is a non-denominational organization. Living a Christian life and helping others to live the true life are its purposes. Anyone who feels that he can work for these purposes is welcome.



Top row—LEWIS, SMITH, HOOD, TRIMMER, HOUGHTON, LAMBACH, WRIGHT  
 Bottom row—AGNEW, SHEARER, GILMORE, HENLEY, OPDYCKE, PECK

## Y. W. C. A. Cabinet

IDA LAMBACH . . . . .	<i>President</i>
FLORENCE GILMORE . . . . .	<i>Vice-President</i>
WILDA TRIMMER . . . . .	<i>U. R.</i>
ELLA SHEARER . . . . .	<i>Treasurer</i>
KATHRYN HOOD . . . . .	<i>Secretary</i>
WILDA OPDYCKE . . . . .	<i>Social</i>
LEONA SMITH . . . . .	<i>Social Service</i>
FADONNA WRIGHT . . . . .	<i>Music</i>
EDITH PECK . . . . .	<i>Devotional</i>
ALICE HENLEY . . . . .	<i>Publicity</i>
CATHERINE LEWIS . . . . .	<i>Finance</i>
IVA HOUGHTON . . . . .	<i>Big Sister</i>

*In Facultate*

MISS ELIZABETH J. AGNEW

# Commercial Club



JOHNSON, OHEIM, DIBBLE, RHEAULT, THORNTON, MCCALL, HART  
 KRAUSE, SCHWENKER, ANDERSON, HENNING, COX, NICKLE, PAULEN  
 BROWN, STOVER, HOKE, FORKER, BRIGGS, NORTON, WILLIAMS  
 MILBERN, HUSER, MEYER, HENRY, KIMERER, LEWIS, VANCE

*Sponsor* . . . . . DR. A. M. VANCE

*Faculty Members*

MISS HARRIET SCHWENKER

W. S. BRIGGS

*Seniors*

FLORENCE BODMER  
 CLARA BOLLMAN  
 VELMA BOYLE  
 SADIE HALL

GEORGE JEPSON  
 HARVEY KLEVENO  
 MABLE NEWBILL

GEORGE NICHOLSON  
 ED NICKLE  
 ALICE PAYNTER  
 NOVA REEVES

*Juniors*

FRANK ANDERSON  
 MARTHA BIGGE  
 CLAUDE BURCHETTE

MARY DAVIS  
 B. G. HUSER  
 GERYOLDINE IVAN

IVA MCCALL  
 FRANCES OHEIM  
 NELL MARIE SILVER

# Commercial Club



NICHOLSON, DAVIS, LENTFER, REEVES, BRIGGS, BOLLMAN, HOWER  
 HALL, MULROY, TIPTON, KLEVENO, COMPTON, ARNOLD, HURLOCK  
 ROGERS, GIESS, MOSIER, GILMORE, JEPSON, BARRY, BURCHETT  
 WARD, LEFFINGWELL, ROTH, PFANNENSTIEL, HOKE, MUIRHEAD, CLAAR

## *Sophomores*

EDNA FAYE BROWN  
 GLENN BURNETT  
 ELEANOR BUTCHER  
 BESSIE COMPTON  
 FERN COX  
 ROSE GIESS  
 FRED HENNING  
 ETHEL HOKE

GEORGIA HOKE  
 MORRIS HOWER  
 ETHEL HURLOCK  
 WAYNE JOHNSON  
 ARTHUR LENTFER  
 DAVID MOSIER  
 GEORGE NORTON  
 ALEX. PFANNENSTIEL  
 HOBART RADER

RAYMOND STOVER  
 MARIE SMITH  
 MRS. VEDA VENNEBURG  
 MRS. DORA WILSON  
 DELLA RHEAULT  
 BYRON ROGERS  
 J. E. SMITH  
 LUCILLE WARD

## *Freshmen*

NINA ALEXANDER  
 SETH ARNOLD  
 GERTRUDE BARNETT  
 FLORENCE BARRY  
 CLAY BROWN  
 DALE CLINE  
 ERNEST CRAIG  
 LAWRENCE FORKER  
 ELIZABETH GILMORE  
 VERNON GORDON

ROY HENRY  
 CHARLES HART  
 EDWARD KIERS  
 FRED KRAUSE  
 EDNA LEWIS  
 HAROLD LEFFINGWELL  
 BEULAH MCCURDY  
 EDITH MCCURDY  
 HILDA MEYER  
 LOLA MILBURN

GEORGE MULROY  
 LUTHER MUIRHEAD  
 ARMELLA PALEN  
 LINUS ROTH  
 HAZEL SULLIVAN  
 ARCHIE TAYLOR  
 LORENE TIPTON  
 TED WALKER  
 VALENTINE WEIGEL  
 CLARENCE YOUSE





## Art Lovers Club

JARVIS, SNYDER, ARTMAN, WILCOX, ALEXANDER, PIERCE  
KUHRT, WOODS, JOHNSTON, SEXTON, ROUNER, MURDOCK

### *Juniors*

NORA ARTMAN  
VIOLA JOHNSTON  
DORIS SEXTON

### *Sophomores*

GERTRUDE KUHRT  
OPAL PIERCE  
FLORENCE SOLOMON  
NINA WILMOT  
MRS. MAGDALENE WOODS

### *Freshmen*

ALBERTA ALEXANDER  
MATTIE JARVIS  
CLAUDINE ROUNER  
ELLEN SNYDER  
BERNICE WILCOX

### *In Facultate*

MARY FRANCES MURDOCK



## The Girls Reserve Leadership Group

THE Girls' Reserve Leadership Group was organized in September, 1925, for the purpose of training leaders in the girls' activities.

The Girls' Reserve meets every Tuesday morning at 9:35 and follows, as a course of study, the "Girls' Reserve Manual" and a "Course for Advisers of Girls' Activities."

There is an ever-increasing need in Girl Reserve work for leaders who understand the problems of the high-school girl.

The officers of the organization are:

CAREY COLES . . . . .	<i>President</i>
HILDA SMITH . . . . .	<i>Secretary</i>
EMMA WILSON . . . . .	<i>Leader</i>

The members are Katheryn Hood, Myrtle Geise, Ida Lamback, Margaret Gogle, Carrie Bochow, Nettie Leslie, Verna Thomas, Juleff Coles.



*Top row—GILSON, BALMAN, KUVRT, GOETCH, GIESBRETCH, PAYNTER, URE*  
*Second row—SUETZ, McCROSKY, BROWN, BOWMAN, DOTTs*  
*Third row—BURRES, WILLIAMS, MEYER, WEATHERLY, LONG, McCROSKY, KING*  
*Fourth row—ALEXANDRA, YASMER, GLASS, GOETL, BALMAN, RICH*

## Campfire Girls

MRS. JOSEPHINE WEATHERLY . . . . . *Guardian*

THE CAMPFIRE GIRLS meet regularly once a week at the Woman's Building.

About twenty-six girls enroll in this activity each year and take the degrees which enable them to become guardians, as these girls leave college they go out into the schools and organize campfires among the younger girls or continue the camp organized by someone else. Mrs. Weatherly is the Sponsor and much of the success of the campfire is due to her untiring efforts.



## Telegraph Department

**T**HIS department is under the direction of Prof. Victor C. Johnson, who has had twenty years of practical experience with the Western Union Telegraph Company and various railroads.

The equipment now in use in this department was installed at the cost of over \$5,000, and is of the latest type. Three Union Pacific wires are cut into the office. The tariffs are kept up to date through an arrangement made with the Union Pacific Railroad Company and the American Railway Express Company, and by this means the department is supplied with supplements as soon as the change in rate is authorized by the Interstate Commerce Commission.

Graduates from this department are located in eight different states and with as many different railroads and the Western Union Telegraph Company, as helpers, clerks, telegraphers, agents, and managers.

Students usually complete the course in two semesters; this, of course, depends entirely upon the efforts put forth by the individual student.

The usual enrollment fee of \$16.50 per semester is made in this department, with laboratory fees of \$4.00 for typewriting and \$2.00 for telegraph apparatus, making a total of \$22.50 for the first semester.

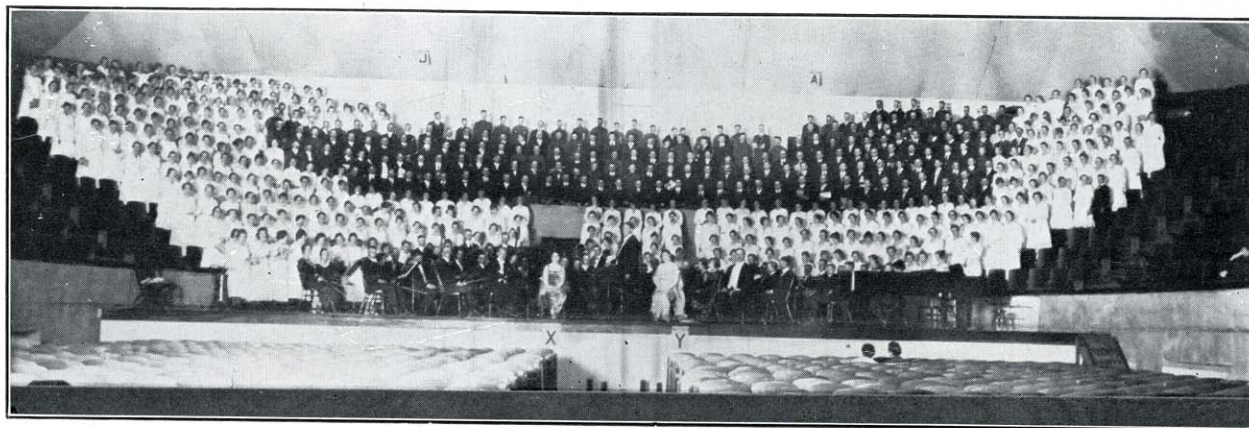

FESTIVAL CHORUS

HENRY EDWARD MALLOY, *Conductor*

Orchestra, 50 Pieces

THE MESSIAH

With  
Oratorio Soloists  
Sunday, May 9,  
8:00 P. M.

IRMA LEWIS  
ARTHUR BOARDMAN

MRS. GEORGE COWDEN  
ARTHUR BOARDMAN

Oratorio Soloists

MRS. RAYMOND HAVENS  
J. ALFRED CASAD

MRS. RAYMOND HAVENS  
DAVID GROSCH

400 Voices

THE ELIJAH

With  
Oratorio Soloists  
Sunday, May 2,  
8:00 P. M.

# The Music Festival Program

## CALENDAR

### *Sunday, May 2*

- No. 1. 3:30 P. M.—Recital—Luella Melius and party.  
No. 2. 8:00 P. M.—“Elijah”—Festival Chorus, Orchestra and Oratorio Soloists—Irma Lewis, soprano; Mrs. Raymond Havens, alto; Arthur Boardman, tenor; J. Alfred Casad, baritone.

### *Monday, May 3*

- No. 3. 3:30 P. M.—Recital—Advanced students, K. S. T. C. Music Department.  
No. 4. 8:00 P. M.—Program of Interpretative and Classical Dancing, Department of Physical Education for Women.

### *Tuesday, May 4*

- No. 5. 3:30 P. M.—Recital—J. Alfred Casad, baritone; Lucile Felton, pianist  
No. 6. 8:00 P. M.—Concert—Helen Ide Morse, soprano; Clara L. Malloy, alto; R. A. Seabury, tenor; H. E. Malloy, baritone.

### *Wednesday, May 5*

- No. 7. 3:30 P. M.—Piano Recital—Mark Hoffman.  
No. 8. 8:00 P. M.—Concert—Women’s Glee Club, K. S. T. C.

### *Thursday, May 6*

- No. 9. 9:00 A. M. and 1:30 P. M.—Western Kansas High School Music Contest, Bands and Orchestras.  
No. 10. 8:00 P. M.—Concert—Hays Concert Band.

### *Friday, May 7*

- No. 11. 9:00 A. M. and 1:30 P. M.—Western Kansas High School Music Contest, Solo Events.  
No. 12. 8:00 P. M.—Concert—Men’s Glee Club, K. S. T. C.

### *Saturday, May 8*

- No. 13. 9:00 A. M. and 1:30 P. M.—Western Kansas High School Music Contest, Choruses, Quartets, and Glee Clubs.  
No. 14. 8:00 P. M.—Faust—Combined Glee Clubs; soloists—Arthur Boardman, Elaine Hoffman, J. Alfred Casad, Helen Ide Morse, Clara L. Malloy, H. E. Malloy.

### *Sunday May 9*

- No. 15. 3:30 P. M.—Violin Recital—Francis MacMillen.  
No. 16. 8:00 P. M.—“The Messiah”—Festival Chorus, Orchestra and Oratorio Soloists—Mrs. George Cowden, soprano; Mrs. Raymond Havens, alto; Arthur Boardman, tenor; David Grosch, bass-baritone.



## Women's Glee Club

HENRY EDWARD MALLOY, *Director*

CECILE BARCLAY  
MAYBELLE BILLINGS  
JEAN BURROUGHS  
MILDRED CARTER  
TWILA CAMPBELL  
LURA CONNER

BEULAH DAVIES  
ALICE DAVIS  
VEDA EDWARDS  
EDWINNA FAULKNER  
LUCILLE FOOS  
VIRGINIA LEE FORD

IRENE GILPIN  
EVA WOODS HAWKES  
HAZEL HAYES  
MILDRED KING  
BERNICE LEE  
CATHERINE LEWIS

RUTH LEWIS  
MILDRED McCONACHIE  
ELIZABETH MAYNARD  
PAULINE OSKINS  
MARGARET RARICK  
COILA RICHARDS

WILDA TRIMMER  
SYLVIA VOORHEES  
FLORENCE WALLACE  
FADONNA WRIGHT  
VERA YORK  
HELEN ZERZAN



H. E. MALLOY *Director*



MILDRED CARTER *Accompanist*



MILDRED CARTER FREDONIA WRIGHT MILDRED KING  
HAZEL HAYES HELEN ZERZAN



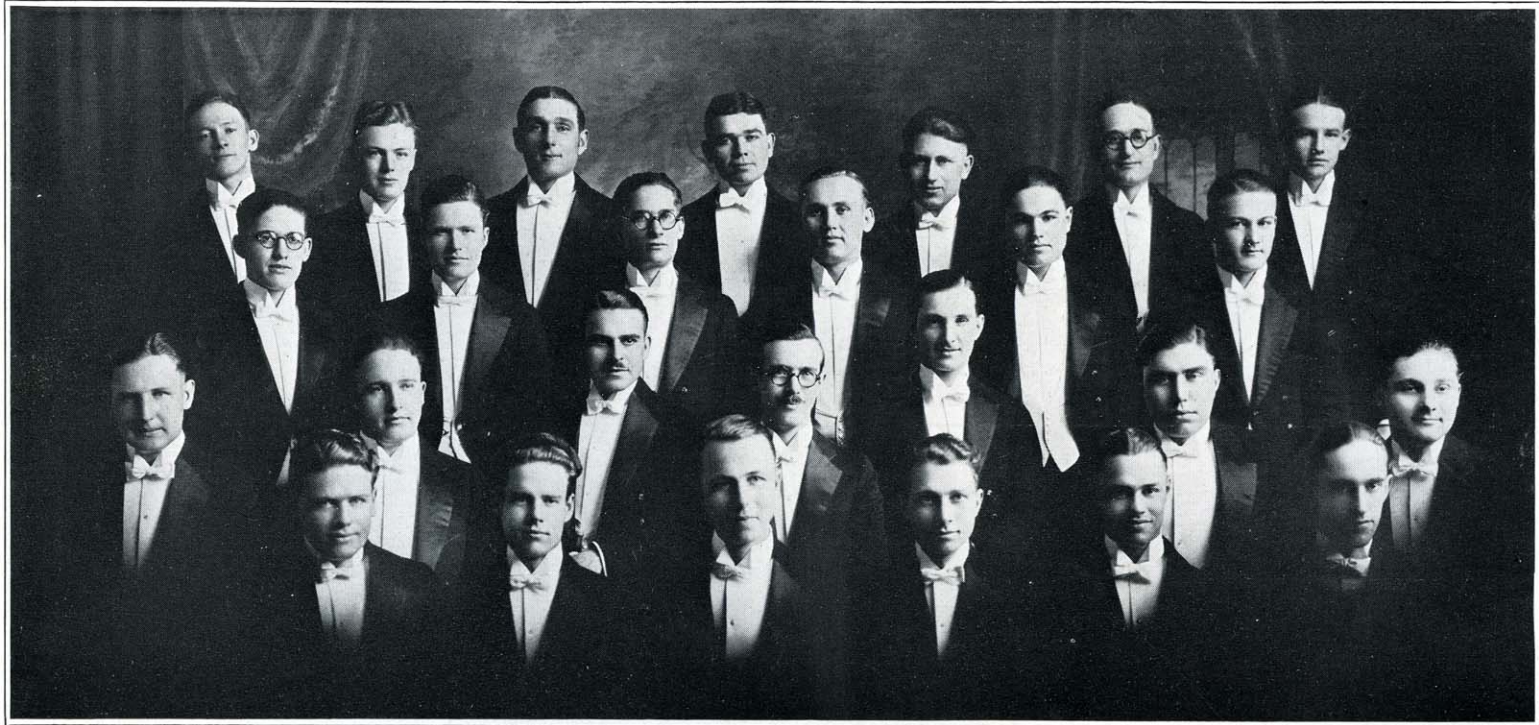

## Men's Glee Club

J. ALFRED CASAD, *Director*

EARL BARRY  
 HARRY BLACKWELL  
 JULIUS BROCKEL  
 DOYLE BROOKS  
 HAROLD BOMGARDNER  
 KEITH CHAPLER

ELDEN CURRY  
 CARL DEWS  
 ORLAND EDGINGTON  
 THERON FISKE  
 HOMER GROUT  
 SHERWIN GRISWOLD

HAROLD VOORHIES

IRVIN HALL  
 WILBUR HENNING  
 WAYNE JACKA  
 CLEMFORD CULP  
 HAROLD LEFFINGWELL  
 CHESTER MAXWELL

ED NICKEL  
 CLYDE PUTMAN  
 WARREN ROTHWIELER  
 HAROLD SANDERS  
 REX SPENCER  
 DONALD STRAWN

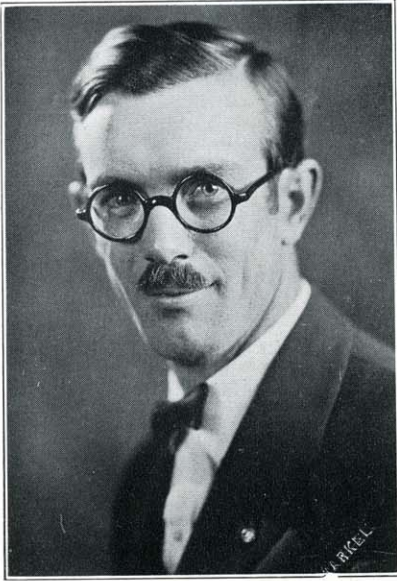

J. ALFRED CASAD  
*Baritone*



HOMER GROUT  
*Reader*

LORENE BARTLETT  
*Accompanist*



MILDRED NIBERT  
*Pianist*





# Hays Concert Band

ROLLINS AN-GOVE SEABURY, *Director*

## *Oboes*

EVERETT NIBERT  
MARY EARLENBAUGH

## *Clarinets*

MILDRED LEE  
DOROTHY KING  
ORLAND EDGINGTON  
FRED ALBERTSON  
DOROTHY MORRISON  
VERNA ROPER  
VERA McCULLEY  
C. H. LANDRUM

## *Bassoon*

PAUL WARD

## *Mellophones*

LAWRENCE RARICK  
EDWIN VAN DOREN  
CLEMFORD KULP  
ROBERT BARTHOLIC

## *Horns*

W. M. SCHENK  
ELMER SCHLEGEL

## *Saxophones*

BLAINE COLLBAUGH, *Alto*  
ED FRANK, *Alto*  
GORDON KIRKMAN, *Tenor*  
CHAS. D. BRUMMITT, *Baritone*

## *Euphonium*

W. M. STANTON

## *Baritones*

RAYMOND BASGALL  
HAROLD PALMER

## *Tubas*

FRANK B. MILLER  
HARRY BLACKWELL  
HENRY SCHEURMAN  
GLEN ROGERS

## *Flute and Piccolo*

H. E. MALLOY

## *Flutes*

ELDON BELL  
MARGARET RARICK

## *Trumpets*

A. W. SENG  
JOHN W. SEUSER  
IRA RHOADES  
JAKE DREES  
LEO EDGINGTON  
JAMES CARSTENS  
ARCHIE LARUE

## *Trombones*

JULIUS J. BROCKEL  
W. C. DUNCAN  
A. N. GASSMAN  
ERNEST CRAIG  
JAMES D. DYE, *Bass*  
LAWRENCE KIRKMAN, *Bass*

## *Drums*

I. G. CRAWFORD, *Snare*  
KEITH CHAPLER, *Bass*  
CHAS. A. KING, *Drum Major*



# K. S. T. C. Orchestra

HENRY EDWARD MALLOY, *Conductor*

## *First Violins*

MRS. CLARA MALLOY  
CARL MALMBERG  
WILLIAM DREILING  
LOIS RARICK  
MILDRED KING  
RUTH EARLY  
LUCILLE FOOD  
ALICE JANTZ  
JUANITA WILLIAMS

## *Second Violins*

LUCILLE FELTEN  
JUANITA OSKINS  
TELKA KRAUS  
ARTHUR KELLER  
HELEN HOCH  
EVERETT HOWE  
TWILA CAMPBELL  
JULIA BENOIT  
MARY MANNERS  
ROSALIND NOBLE  
HAROLD VOORHIES

## *Viola*

JOSEPHINE WEATHERLY

## *Cellos*

WILBERT MAYNARD  
ELIZABETH MAYNARD  
BLAINE COOLBAUGH

## *Basses*

ASA KING  
PAULINE OSKINS  
DOROTHY MORRISON

## *Flutes*

MARGARET RARICK  
ELDON BELL

## *Oboe*

EVERETT NIBERT

## *Clarinets*

DOROTHY KING  
FRED OSHANT

## *Bassoon*

JACK COOLBAUGH

## *Horn*

LAWRENCE RARICK

## *Trumpet*

JOHN SEUSER

## *Trombone*

JULIUS BROCKEL

## *Drums*

C. W. CRAWFORD

## *Piano*

MILDRED NIBERT  
ERNESTINE FIELDS

## *Pipe Organ*

ERNESTINE FIELDS



## K. S. T. C. Hymn

(PEARL SIDENIUS)

All hail to thee, thou Black and Gold!  
All hail to thee, let thy banners unfold!  
For we love and adore, as have others before,  
Our dear Alma Mater, all hail evermore!  
Hope's banner bright be e'er our guide  
And Faith's pure light with thee abide.  
Our love for thee will e'er abound  
To you our song shall aye resound;  
To you our song shall aye resound.

### CHORUS

All hail to thee, thou Black and Gold!  
All hail to thee, let thy banners unfold!  
For we love and adore as have others before!  
Our dear Alma Mater, we'll serve thee for evermore.

All hail to thee, thou glorious old plains!  
All hail to thee, with thy boundless range!  
Let our voices be raised in this hymn of praise;  
All honor and homage in each sounding phrase;  
To the glory and fame that Kansas has won,  
We pledge in defense each daughter and son  
Our love for thee will e'er abound.  
To you our song shall aye resound;  
To you our song shall aye resound.





HAROLD LEWIS  
*Editor*



HARRY ENGSTROM  
*Business Manager*

AS THE 1926 Reveille goes to press, and we look back over the school year we discover many events which we wish we might have included in this issue, but could not. The staff has worked hard to portray the student life on our campus. We hope you have as much enjoyment in reading the Reveille as we have had in its making.



EMIL SJOGREN . . . . .	<i>Calendar</i>
HAROLD OPDYCKE . . . . .	<i>Sport</i>
LEONA ALBERT . . . . .	<i>Art</i>
RUTH WILLIAMS . . . . .	<i>Assistant Literary</i>
CELIA MUIR . . . . .	<i>Literary</i>
IOLEANE WILLIAMS . . . . .	<i>Associate Editor</i>



OEL SPELMAN  
*Editor*



WENDELL BURDITT  
*Business Manager*

## The Leader

THE LEADER is the student publication of K. S. T. C., Hays. It is edited and managed by students enrolled in regular college courses. The students of the Journalism Department act as reporters for the Leader and do much to make it a success.

On March 18, 1908, the first Leader was published in Hays. It was a small booklet published by the Western State Normal School. During its development the size has changed three times and the name has varied somewhat. In September, 1913, this publication grew into an eight-page paper of a magazine type and changed its name to the "Normal Leader." Another jump was made in September, 1915, when the present size and name was adopted. The leader was published semi-monthly from the start until 1923, when it made another jump and was made a weekly paper.



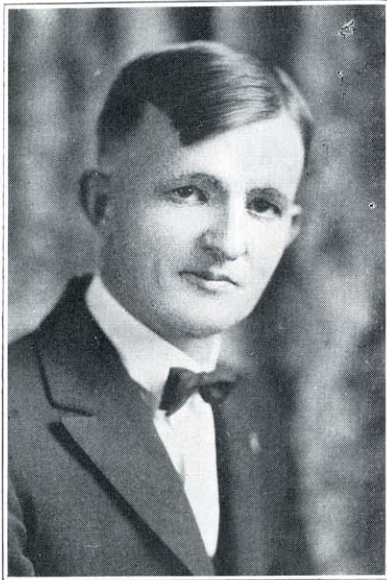

THE K. S. T. C. Print Shop has grown from a small makeshift affair into a \$12,000 plant under the direction of Walter Wallerstedt, a printer of eighteen years' experience.

The Reveille Staff of 1926 is greatly indebted to Mr. Wallerstedt for the cooperation which he has given.

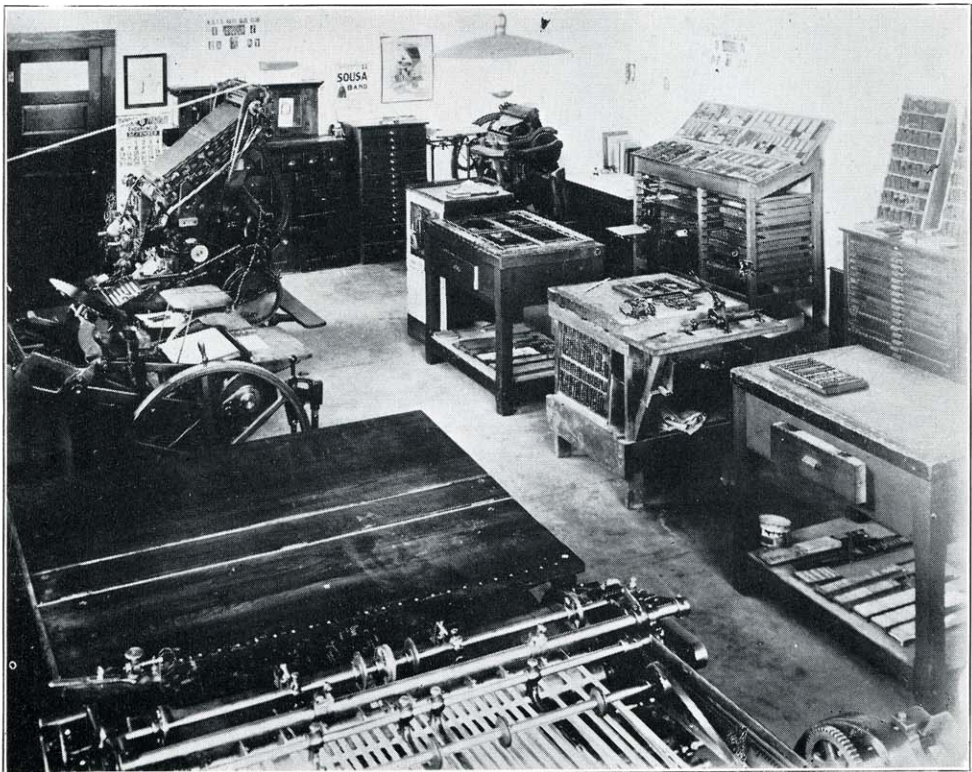

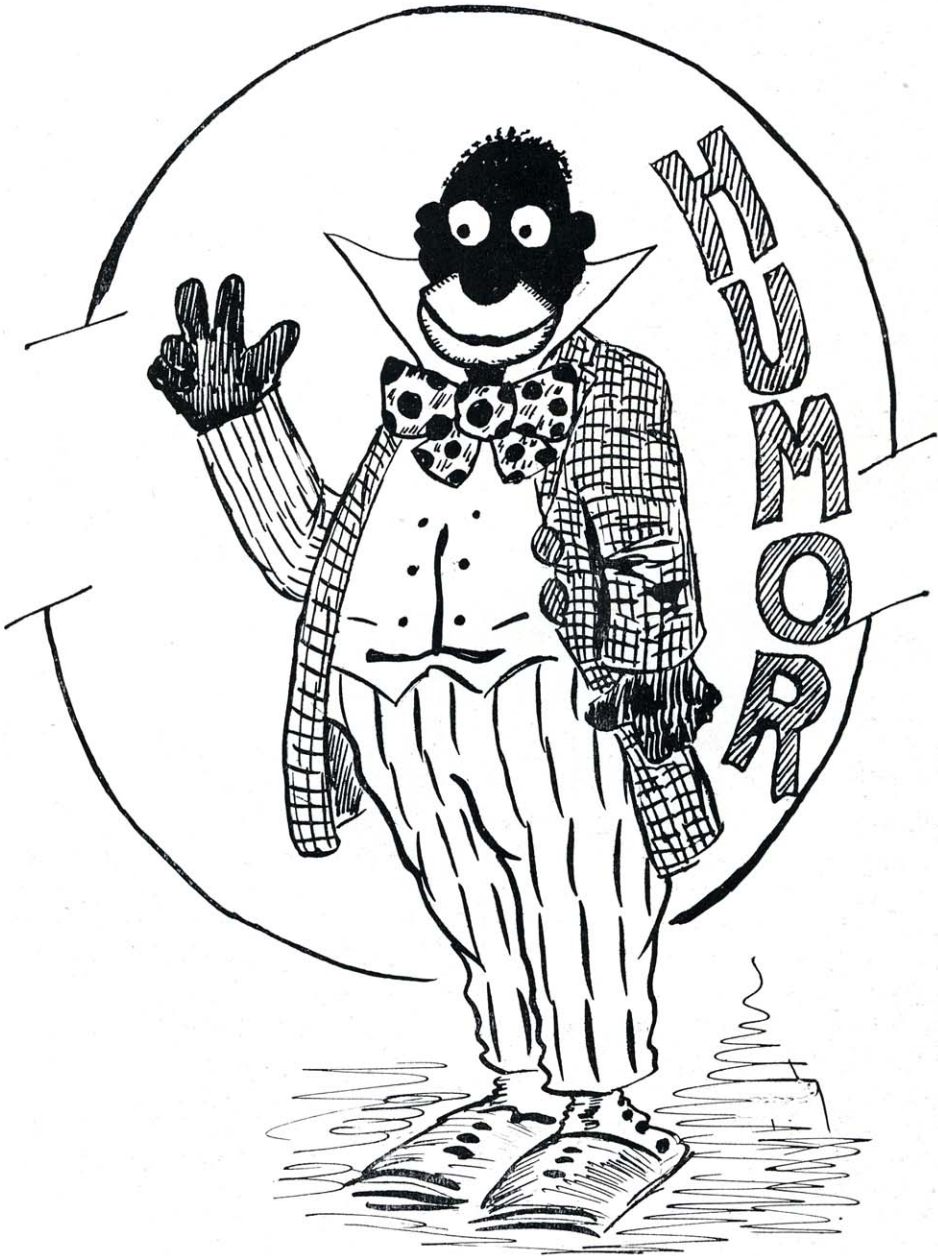

# FAMOUS EVENTS ON OUR CAMPUS



MR WOOSTER DISCOVERS A RARE(?) OLD FOSSIL:



PRESIDENT LEWIS VISITS MISSOURI

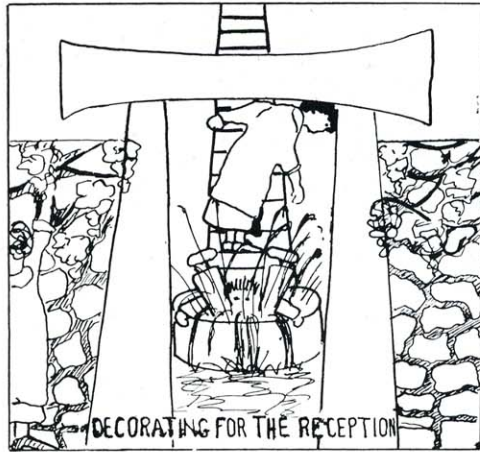

DECORATING FOR THE RECEPTION

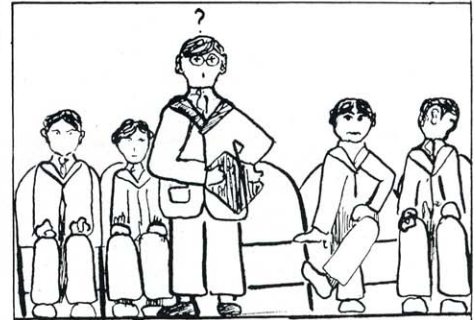

MR. LEE CALLS A SPECIAL ASSEMBLY TO MEET DR HALL

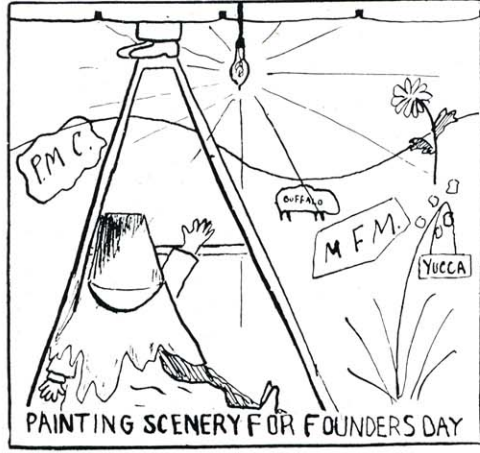

PAINTING SCENERY FOR FOUNDERS DAY



MISS AGNEW VISITS WASHINGTON. IT IS RUMORED THAT SHE SUNBURNED HER TONSILS LOOKING AT THE WASHINGTON MONUMENT.

# Calendar



Sept. 7—Long-lost friends after being separated for three long months are reunited. About 600 came through registration alive.

Sept. 8—Upperclassmen sold assembly tickets and catalogues to the Freshmen.

Sept. 9—First Assembly today. Book exchange a busy place.

Sept. 10—Several straw hats were demolished on the campus.

Sept. 11—First all-school mixer given by the Y. M. and the Y. W. in the Coliseum. Everybody turned out to enjoy the treat.

Sept. 15—Gov. Paulen and Senator Curtis visited K. S. T. C.

Sept. 18—Sophomores entertain with an all-school party on the campus.

Sept. 19—All the churches give a reception to the students.

Sept. 22—Ellis County Fair begins today. Many are looking for free tickets.

Sept. 23—All classes meet to elect officers.

Sept. 24—Seniors sell Freshman caps and arm bands.



Sept. 25—K. S. T. C. won their first football game from St. Johns, 25-0.

Sept. 26—First Freshie visits the fish pond.

Sept. 27—Many Freshmen have taken Prexy's advice to weep on his shoulder.

Sept. 28—Elizabeth Newton, accompanied by Mr. Maynard, goes shopping, purchasing a pair of slippers; the clerk asks if there is anything else and Mr. Maynard says no.

Sept. 30—Custer Hall girls noticed that Velma Horner grew a mustache in one evening, of Halloween, ask Carl Dews.

Oct. 1—Y. M. and Y. W. held a joint meeting at the Women's Bldg.

Oct. 2—First pep meeting held in the Coliseum. Baker in charge. All Freshmen were there too.

Oct. 3—Emporia K. S. T. C. wins from Hays K. S. T. C., 13-3.

Oct. 5—Seniors make bibs for the Freshmen.

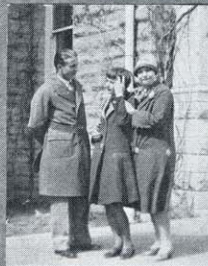
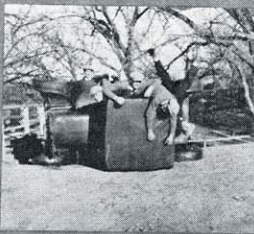
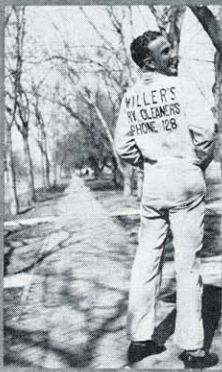
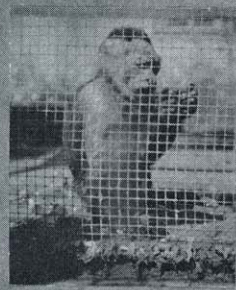
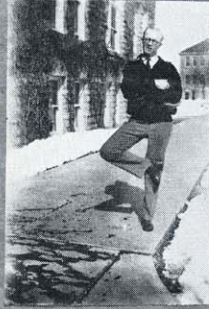

## Calendar---Continued

Oct. 7—All classes have regular class meeting; make plans for the rest of the year.

Oct. 8—Faculty picnic held on the creek. Many lost their dignity.

Oct. 9—Freshmen girls attack Uppie and try to put him in the fish pond but did not succeed. Seniors Bib the Freshies.

Oct. 10—Seniors initiate the Freshies at the Women's Bldg.

Oct. 12—Baker, Uppie and Thornton elected cheer leaders. Girls give kid party at Custer Hall.

Oct. 13—All students and faculty break sod for the new library. Building begins immediately.

Oct. 14—First day of Farmers' Union Convention held in the Coliseum.

Oct. 15—Carson, a Frosh, disobeys rules and goes into the fish pond.

Oct. 16—Pep meeting; all Freshmen required to be present. Upperclassmen have paddles.

Oct. 17—Many old grads here to witness Pittsburg-Hays game. Tigers take defeat nobly; score 6-0.

Oct. 19—Faye Gordonier, a Freshman, disturbs the slumbers of the fish.

Oct. 20—Executive council sets a permanent date that the Freshmen shall wear the caps and arm bands as Sept. 25.

Oct. 24—St. Marys won the Homecoming game by a fumble. Homecoming Banquet at the Dining Hall. All-school mixer at night.

Oct. 27—First students recital given.

Oct. 28—President Lewis advises the Freshmen.

Oct. 29—Frederick Dixon of Chicago gives recital in the Auditorium.

Oct. 30—Many leave with the football team for Lindsborg. H. L. Evans speaks to the student body.

Oct. 31—Community constructive Halloween party held on Main street. Women, women everywhere. Girls' Reserve hold convention on the campus.

Nov. 1—Bishop Waldorf of M. E. Church of Kansas City, Mo., speaks to assembly. Gamma Sigma feeds football men.





### RARE BIRDS

A night Owl that goes to bed rarely.  
A Goose that lays a Golden Egg.  
Genuine Old Crow.  
A Highly Respected Stool Pidgen.  
A Bald Plate on the Back Row.  
An Honest Robbin.  
A Propa-Ganda without a purpose.  
Swallows of the Real Stuff.  
An Eagle on the collection plate.

---

Passing Motorist: Want a lift?

Avis Copper: No, thanks; I'm walking to reduce.

"Well, you're lost. This is the road to Reading."

---

Mac: "Why does an Indian wear feathers in his head?"

Earl: "Well, why does he?"

Mac: "To keep his wigwam."

---

### SQUIRREL FOOD

Harold Brown, who substituted for rural mailman when he was sick a while back, takes the prize for dumbness. Brownie was delivering an express package one day containing a pet squirrel. The squirrel got out near Deacon Lee's home and started to disappear over the horizon.

"Why don't you chase it?" inquired the Deacon excitedly.

"Don't worry about that," replied Brownie. "He doesn't know where he is going. I've got the address here."

Barber: Do you want a hair cut?

Rex: No, I want them all cut.

Barber: Any particular way?

Rex: Yes, off.

---

### POETRY OF THE DAY

A flea and a fly sat on a flue,  
Said the fly to the flea "Let's fly."  
Said the flea to the fly "Let's flee."  
So the flea and the fly flew thru a  
flaw in the flue.

---

Hickory, dickory, dock  
A mouse ran up her sock,  
I looked for fun,  
She socked me one.  
Hickory, dickory, dock.

---

"Hink:" I just met a man who told me that I looked like you.

Burr: Where is he? I'd like to knock his block off.

"Hink:" I killed him.

---

### OPTIMISM

Dear Reveille Editor:

I got your letter about my account. Please be patient. I will pay you as soon as someone pays me. I ain't forgot you. If this was judgement day and you was no more prepared to meet your God than I am to pay your bill, you would sure go to Hell. Good-by.

Yours truly  
EMIL SJOGREN

Pres. of Senior Class



## Calendar---Continued

Nov. 3—Everyone is anxious to find a way to Salina. School closes for the Teachers Convention.

Nov. 5—Nearly everyone left town. Sjogren went home to see Agnes.

Nov. 7—Special train to convey students to Salina, but the weather prevented the game.

Nov. 10—Snowball fights are staged on the campus.

Nov. 11—Students decide to go to school; a very appropriate program by the ex-service men.

Nov. 12—Senior Play tryouts. Everyone anxious to make it.

Nov. 13—Seniors display their ability as salesmen, selling Reveilles.

Nov. 14—Tigers battle Fairmount to a scoreless tie. All-School Mixer at the Women's Building. Carley's first tryout for track (Gauntlet).

Nov. 26—Thanksgiving. Oh, you turkey at the Dining Hall.

Nov. 27—Vacation, Hurrah!

Dec. 1—Everyone enjoyed a big turkey dinner and are ready to work again.

Dec. 3—Prof. C. E. Rarick elected President of the Kansas State Teachers Association.

Dec. —Mildred Carter of Kipp, a sophomore, heads the Reveille popularity list.

Dec. 8—Chamber of Commerce entertain football men with a banquet at the Civic Club.

Dec. 9—World Court voted on in assembly. Student assembly officers installed.

Dec. 12. Out goes the stage for basket ball practice on the large court. Gamma Sigma entertain with a Xmas party.

Dec. 14—A two-piano recital given by Ralph Roth of Russell and Professor Hoffman.

Dec. 15—Class basket ball tournament. W. A. A. gives dance program and swimming exhibit.

Dec. 17—Y. M. and Y. W. give Xmas program. Annual gridiron dinner held at the Dining Hall. Irwin McVey elected Captain for 1926.

Dec. 20—Annual Hi Y Conference held at K. S. T. C. Many high school boys here.

Dec. 21—Prexy gives orders how to spend the Xmas vacation.

Dec. 22—Santa Claus visits the faculty in the assembly.

Dec. 23—Everyone goes home for two weeks' vacation.

Jan. 5—Everyone returns after the vacation, no lessons prepared. Maynard acquires a helpmate.

Jan. 6—Two weeks left of this semester.

Jan. 7—Basket ball team left for Hastings and Kearney, Neb.



## Calendar---Continued

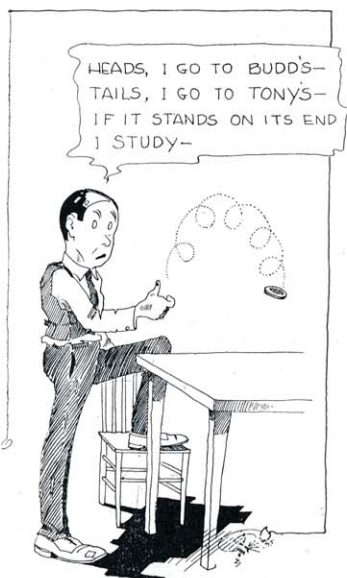

Jan. 11—This week the “profs” get their revenge.

Jan. 12—Everybody busy making up notebooks.

Jan. 13—We wonder why there are so few dates this week; quizzes account for it.

Jan. 15—Wesleyan overtakes the Tigers by a score of 30-22.

Jan. 18—Everyone going thru the mill again. Classes called in the p. m.

Jan. 19—Laurant, a magician, gave an entertainment in the auditorium.



Jan. 21—Girls' Glee Club to Wakeney for first concert. Football sweaters awarded in assembly.

Jan. 27—U. S. joins World Court.

Feb. 1—All classes meet to prepare for Anniversary Day. Kappa Phi Alpha eat at the Civic Hall.

Feb. 2—Mr. Lee calls special assembly to hear Dr. Hall, who is to speak here Feb. 10. Miss Agnew corrects him.

Feb. 8—President Lewis is back from a trip to M. S. T. C. at Kirksville, Mo.

Feb. 9—Grade cards handed out today; some look happy, some sad.

Feb. 11—Anniversary Day, Seniors and Kappa Phi Alphas take the prizes. President's reception for the Seniors ends the day.

Feb. 18—Everybody wades snow to classes.

Feb. 17—Pres. Lewis, Mr. Shively, Mr. Rarick, and Miss Agnew left for Washington, D. C., to attend the National Education Assn.

Feb. 22—Dr. Cave took office as K. S. T. C. doctor on Wednesday, Feb. 24.

Feb. 24—Miss Patris, the only woman member on the Board of Regents, spoke to the student assembly.

Feb. 25—Kansas Little Symphony Orchestra open the program for the Music Teachers Assn.



## Calendar---Continued

March 1—Prexy returned from Washington, D. C. Tickets on sale for the High Schcol Tournament.

March 2—Pep meeting at the auditorium. Mr. Wooster's Geology class to the oil fields.

March 3—St. Marys vs. K. S. T. C.

March 4—Girls' gymnastics this afternoon. Tigers play last game tonite against St. Marys.

March 4—Students and faculty declare holiday. Last day of tournament. Quinter wins class A.

March 8—Debate team goes to Bethany, Wesleyan and Emporia.

March 12—Another tournament today. Class A, Salina, takes the game from Quinter.

New student officers elected: Allen Eccord, Pres., Glenn Burnett, 1st Vice-Pres., and Harold Opdycke, 2nd Vice-Pres.

March 19—Delta Sigs entertain with dance at the Women's Building.

March 22—Seniors sell tickets for the play. First day of spring.

March 24—Seniors of 1926 present "Not So Fast" to a large audience.

March 26—All sororities have Hell Week; many sights are seen.

March 27—Gamma Sigs have a dance at the Women's Building.

March 29—Many are taking advantage of the tennis courts.

April 2—Spring football squad had scrimmage this week. The squad looks good.

April 4—Volley ball tournament between college classes.

April 5—Kappa Phi Alpha entertain with a spring dinner dance at the Women's Bldg.

April 6—Annual Y. W. C. A. Mother and Daughter Banquet.

April 7—No one can fool the general office now; they have the picture of "all of us."

April 9—First track meet of the season at Salina. Arbor Day is observed at K. S. T. C.

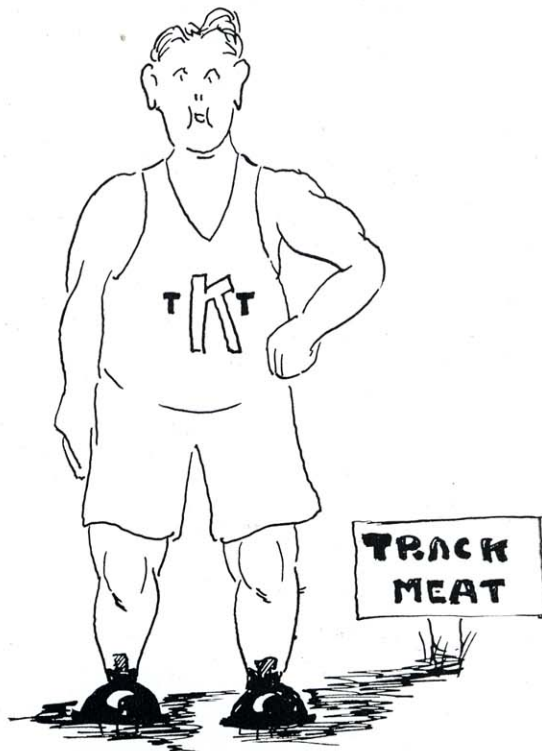

## Calendar---Continued



April 10—Gamma Sigmas give their annual spring ball.

April 12—Sigma Tau Gamma entertain with a dance.

April 14—Fat Dixon has a date again; he says "there are only a few more days left."

April 16—Omega Epsilon Sigma entertain with a spring party in the Women's Bldg.

April 17—K. S. T. C. meets Nebraska Teachers here for field and track meet.

April 18—Boys' Glee Club gives annual party.

April 24—Dual Meet between Bethany and K. S. T. C. Tri Sigmas have their annual spring party.

May 1—Hexangular Meet at Sterling. Editors meet here for convention.

May 2—Eighth annual Music Festival opens with a recital by Luella Melius and party. The chorus sings the "Elijah" in the evening.

May 3—Dance program given by the students in the Women's Physical Education Department.

May 4—Recitals by music faculty.

May 6—High School Music Contest starts. Band and orchestra numbers today.

May 7—Solo events of the contest today. Men's Glee Club gives concert.

May 9—Violin Recital by Francis MacMillen. The chorus closes the week with the "Messiah."

May 14—K. S. T. C. enters the state meet at Pittsburg.

May 15—Hurrah! Seniors feel free to the world now.

May 16—Baccalaureate services at K. S. T. C.

May 17—Senior Day at the College.

May 20—The beginning of the end—Commencement.

May 21—THE END.

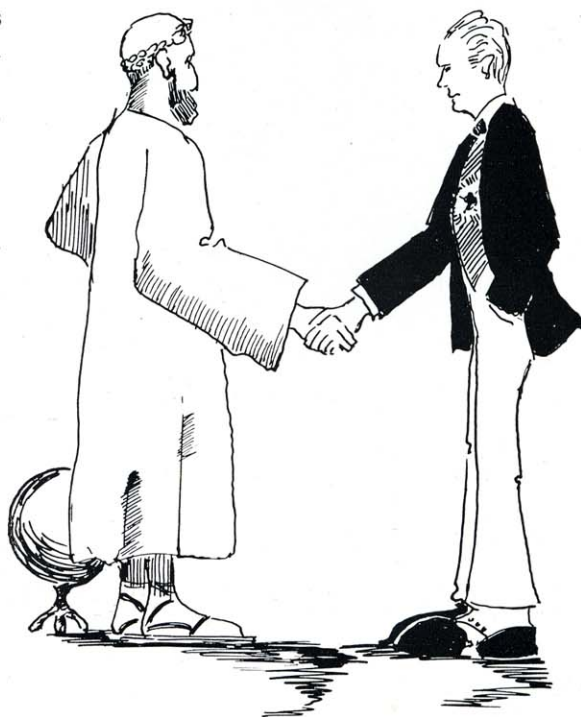

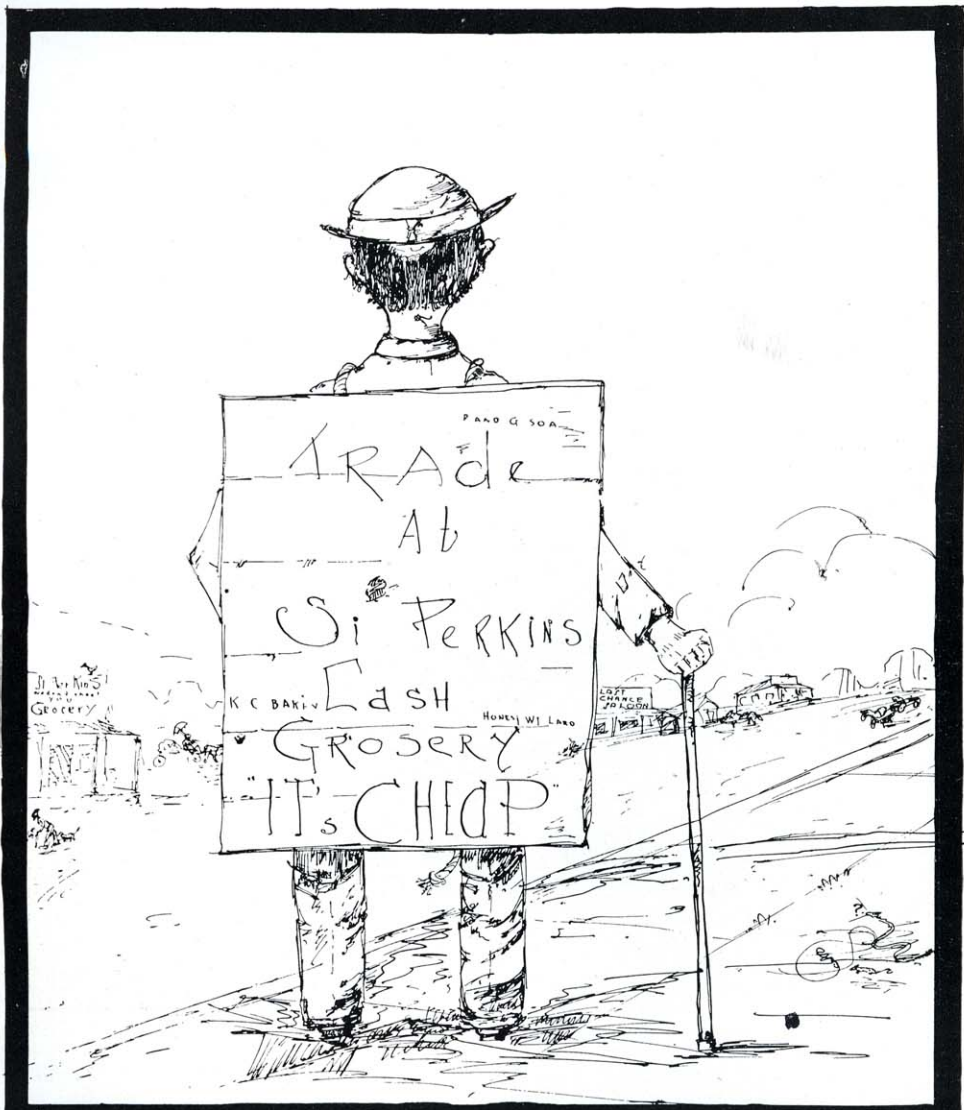

# ADVERT I SEMENTS

# Hays Protestant Hospital

Hays, Kansas

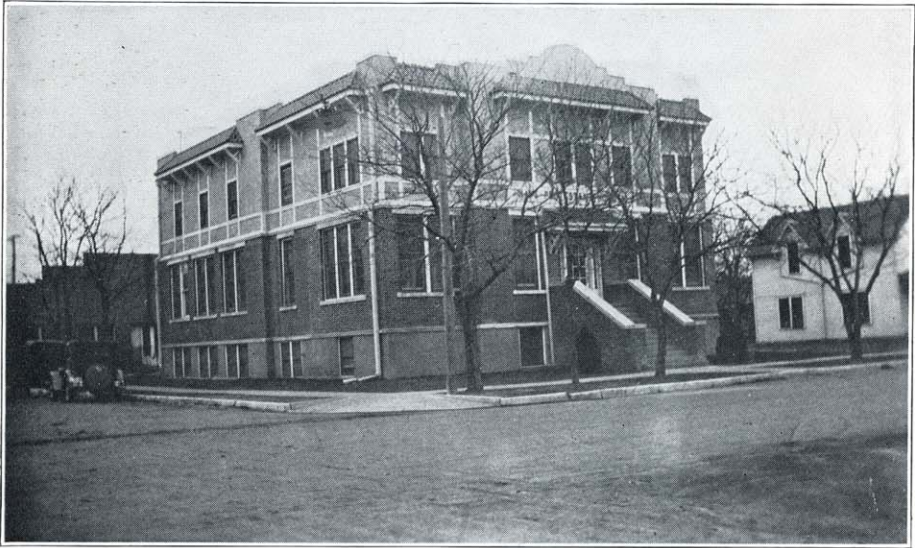

MISS FLORENCE HAEHN, *Superintendent*

This space reserved and paid for by  
the Staff of Doctors and Board



**T**HE BREEDER OF FINE HORSES  
 HAS DEEPEST PRIDE IN HIS  
 THOROBREDS & SECONDARY  
 IN HIS ESTIMATION ARE THE  
 PRIZES THEY EARN & LIKEWISE, OUR  
 GREATEST INCENTIVE IN PRODUCING  
 "THOROBRED" BOOKS AND BINDINGS IS  
 THE SATISFACTION IN THE DOING & &  
 SECONDARY IS OUR PRIDE IN THE PRIZES  
 KRAFT BUILT SCHOOL ANNUALS PERSIST  
 IN WINNING & WHEN YOU SEE THE  
 KRAFT BUILT TRADE MARK BLANK EM-  
 BOSSED ON THE BACK OF A SCHOOL  
 ANNUAL ~ YOU HAVE UNDER YOUR  
 EYES A THOROBRED

## The HUGH STEPHENS PRESS

A "KRAFT BUILT"  
 CONTRACT IS A  
 CONTRACT FOR A  
 COMPLETE SERVICE



THE "KRAFT BUILT"  
 TRADE MARK IS A  
 GUARANTEE OF  
 CRAFTSMANSHIP

JEFFERSON CITY, MISSOURI

# The Burger Engraving Co. Kansas City



The inspiration of the Master Artists of the Ages is caught and reflected in delightful styles on the pages of Burger Engraved Year Books ~ ~ ~ ~ ~  
The ability sincerity and genuine service of the Burger Organization make pleasant the work of building the Annual

# Miller's Greenhouse

Intelligence and unusual artistic ability is combined with the very finest quality flowers to give you 100% service on:

*BRIDES' BOUQUETS  
ANNIVERSARY FLOWERS  
SICK-ROOM BOUQUETS  
FUNERAL SHAPES OR DESIGNS*

We also have plants of all kinds. If personal attention means anything to you give your orders to

## MILLER'S GREENHOUSE

EAST PERRY AVENUE

HAYS, KANSAS

### THINK OF THE



115 W. 2ND HAYS, KANSAS

When your clothes need Tailoring, Cleaning, Pressing or Repairing. We clean everything from Gloves to Rugs.

*Postage paid one way on all out-of-town orders*

PHONE 12

HAYS

MAKE YOUR ROOM COZY AND  
HOMELIKE BY

### ARTISTIC LIGHTING

*See us*



HAYS

KANSAS



## BALDWIN & STRAVBE PIANOS

EDISON, BRUNSWICK, VICTOR AND  
ROYAL PHONOGRAPHS WITH RADIOS,  
SHEET MUSIC AND OPTICAL SERVICE

**W. F. CZESKLEBA**

*Registered Optometrist*

HAYS

KANSAS

### *Custer Hall*

**T**HE Hall is chaperoned by an official of the College, known as the social director, and is under the general supervision of the College Dean of Women.

The College furnishes rugs, window shades and marquisite curtains, single disappearing beds, with mattress, pad, sheets and pillow cases, dressers, study tables and chairs.

Students furnish their own pillows, blankets, and additional covers, dresser scarfs, towels and soap.

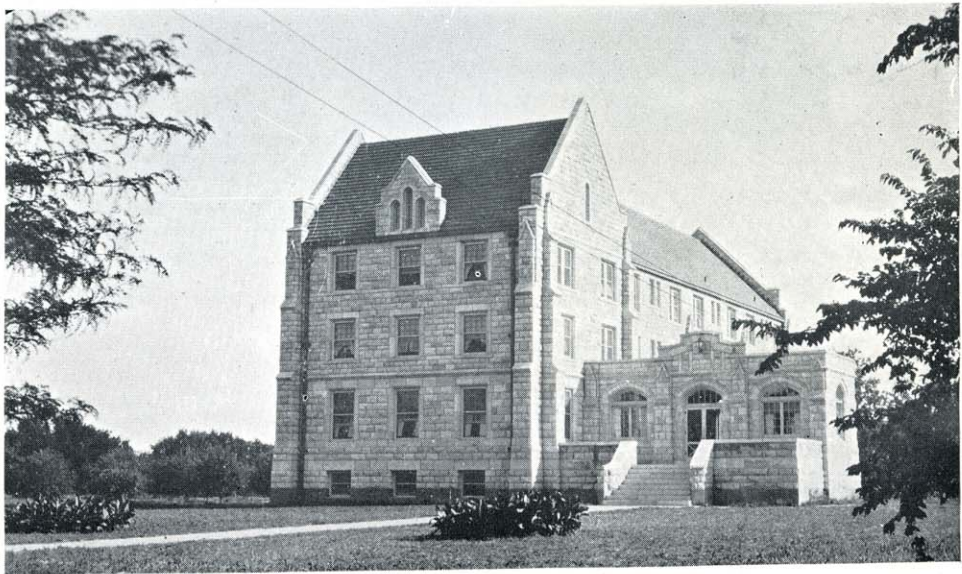

# J. B. Basgall

GROCERIES  
MEATS AND  
FRUIT



PHONE 505-75  
HAYS, KANS.

*The principal thing  
The students crave  
Is a particular  
Haircut or shave*

FROM

## Grout's Barber Shop

W. A. GROUT, PROP.

Citizens Bank Basement  
PHONE 463 HAYS, KANS.

*Open Day and Night*

## *Miles Cafe & Bakery*

FRESH BREAD  
and PASTRIES

N. CHESTNUT HAYS, KANS.

## PHOTOGRAPHY THAT PLEASES

No  
DARK  
DAYS  
WITH OUR  
MODERN  
LIGHTS



PHOTOGRAPHS  
KODAKS  
FINISHING  
and  
ENLARGEMENTS

IT HAS been a pleasure to do the photography for the 1926 Reveille and we appreciate the pleasant co-operation of every member of the school

## *The Red Arrow Studio*

HAYS, KANSAS

## To the Senior Class *of* 1926

FOR four years SEMOLINO FLOUR has been daily associated with the members of the Senior Class.

It has been your chief sustenance while climbing the road of success, so let it continue to be a close companion through your paths of life.

### THE HAYS CITY FLOUR MILLS

PHONE 28

HAYS, KANSAS

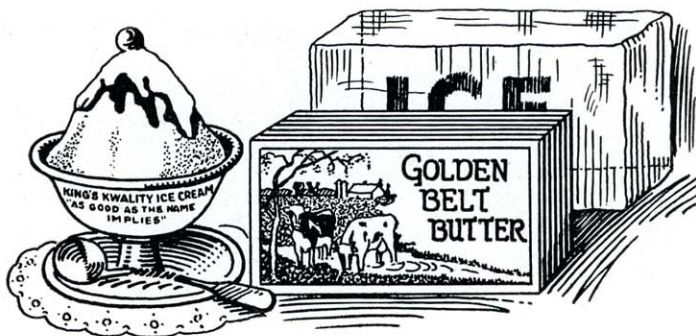

PRODUCTS OF

### GOLDEN BELT CREAMERY & ICE COMPANY

HAYS

COLBY

PLAINVILLE

PHONE 484

## John M. Miller

DRY CLEANERS  
TAILORING

*We Call and Deliver*



PHONE 128

HAYS, KANS.

Geo. S. Grass, Jr.

E. B. Grass

## Grass Brothers

*"Good Things to Eat"*



PHONES 4, 497

HAYS, KANS.

*MARK EVERY GRAVE*

*with*

HOCH QUALITY  
MEMORIALS

*Manufactured by*

**Hoch Monument  
Works**

HAYS, KANSAS  
J. F. HOCH, *Prop.*

## HAYS CITY DRUG STORE

*Drugs, Sodas, Candy,  
Cigars*

We specialize in high grade toilet preparations. We solicit your trade because our goods are fresh, our stock is complete and our drugs are pure, and we give you what you ask for.

*Prescriptions a Specialty*

*Hays City Drug Store*

PHONE 348

RESIDENCE 645



## KODAK FINISHING ON VELOX PAPER

Mail Orders Receive  
Prompt Attention

*Twenty-four Hour Service*

# EKEY

FASTER AND BETTER FILM FINISHING

*We Cater to Student Trade*

Phone 690

HAYS, KANS.

R. E. EKEY

---

THE Kansas State Teachers College maintains a dining hall where foods which have been carefully selected, well cooked, are furnished to those students who care to board there.

A \$5.00 ticket secures board for one week.

A \$4.00 ticket secures noon and evening board for one week.

Single meals are served at the rate of 20c for breakfast, 35c at noon and 25c for the evening meal.

All regular dining hall service is maintained. With the exception of manager and the two cooks, all work is done by students.



**Havemann  
Funeral Home**

G. HAVEMANN

*Phone 177*



**Havemann Art  
Exchange**

*Needle Craft, Pictures  
Picture Framing*

MRS. HAVEMANN

*Home Phone 45*

316 N. CHESTNUT      HAYS, KANS.

**SCHUELER'S  
BILLIARD PARLOR**

Make our place your  
headquarters for recre-  
ation and amusement

ICE CREAM  
SOFT DRINKS  
*and* CIGARS



SOUTH MAIN STREET

PHONE 455      HAYS, KANS.

**Schlyer & Arnhold**

*Dealers in*

IMPLEMENT  
HARDWARE



*See Us Before You  
Buy*

PHONE 20      HAYS, KANSAS

**T. J. Reed & Sons**

*PURE FOOD  
PRODUCTS*



*We've Got It, We'll Get It,  
Or It Isn't to be Had*

MEATS, GROCERIES  
*and*  
FRESH VEGETABLES

PHONE 169-481      HAYS, KANSAS

H. H. KING

GEORGE KING

# King Brothers Pharmacy

*THE REXALL STORE*

*We Serve You Better*

The best of CANDIES, STATIONERY AND SODAS.  
Our Prescription Department is in charge of Registered men. WE DO NOT SUBSTITUTE.  
Everything to be found in a first-class drug store may be found here.

Make our store your headquarters to meet friends.

*The Home of Good Goods and  
Square Dealing*

PHONE 80

HAYS, KANSAS



## INDIVIDUALITY

IS THE UNSEEN STAMP ON EACH AND EVERY ARTICLE OF OUR  
COMPLETE STOCK OF

DIAMONDS, WATCHES and JEWELRY

**J. T. MORRISON**

*Jeweler and Optometrist*

PHONE 152

HAYS KANS.

VICTROLAS AND VICTOR RECORDS—10% Cash and 10% a Month

*"It Pays to Come to Hays"*

## MARKWELL'S

*Books, Stationery, School Supplies  
Victrola, Records*

BOOKS

*Fiction  
Juvenile  
Bibles  
Textbooks*

SEND US

*YOUR MAIL*

ORDERS



SCHOOL SUPPLIES

*Everything in the  
School Room,  
College, High School,  
Grade School*

STATIONERY—SOCIAL, BUSINESS  
TYPEWRITERS AND TYPEWRITER SUPPLIES  
*and PAPER*

We supply texts and material for correspondence courses

### *Hays, the Town of Your Alma Mater*

AS you leave school your memories will center around the town in which is located the institution which equipped you for your life's work. Your highest hopes are to make this school the best of its kind in Kansas. Your influence as you go out into the world will do much towards accomplishing this objective. Those who are planning to enter school will look to you as an example of a finished product of the Kansas Teachers College.

Let us live so that when the discerning critical eye of public opinion is focused in our direction it may be said of us and our Alma Mater, *"We have tried to leave nothing undone."*

HAYS CHAMBER *of* COMMERCE

*May K. S. T. C. Grow and Prosper*





## BUILD A HOME

**R**EMEMBER that it takes more than bare walls. You will need all sorts of supplies. You'll need doors, windows, mantels, etc. We carry a large stock of all kinds of Builders' Supplies, and can furnish you anything you may need, from the cheapest to the best.

*Don't Buy Until You See Our Stock—  
We Can Interest You*

We also handle the best grades of Hard and Soft Coal, and will deliver to you at the lowest prices considering the quality.

## TREAT, SHAFFER & COMPANY

*Our Phone is 74*

*Please remember us when in the market for Coal and Lumber*

H. HAVEMANN, *Manager*

---

## Wiesner's Department Store

A. A. WIESNER

*The place where you feel at home*

DRY GOODS, CLOTHING, SHOES, LADIES'  
READY-TO-WEAR, RIBBONS, NOTIONS,  
GROCERIES AND QUEENSWARE

*The Largest Department Store in Western Kansas*

ALL MAIL ORDERS FILLED PROMPTLY

109-111 SOUTH CHESTNUT

HAYS, KANSAS

## BISSING BROS.

*Cleaning, Pressing, Tailoring  
and Dyeing*

We have one of the largest and best equipped Cleaning Plants in Western Kansas. We give you absolutely the best in cleaning, pressing, repairing and all kinds of alteration. All garments are absolutely odorless after going through our process. Our prices are reasonable. For out-of-town customers we pay Parcel Post Charges.



PHONE 208      CHESTNUT STREET

WHEN YOU COME BACK TO HAYS  
DON'T FORGET TO CALL ON

## Gottschalk's

QUALITY FURNITURE

Where you will always be welcome whether you buy or not. We handle a complete line of furniture. We have the largest stock of floor coverings in Western Kansas.

FELTEN BLOCK

*First door west of First  
National Bank*

PHONE 236      HAYS, KANSAS

## O'Loughlin Garage

*Authorized Sales  
and Service*

LINCOLN, FORD AND FORDSON,  
CARS, TRUCKS AND TRACTORS  
FORD PARTS AND ACCESSORIES

STORAGE



*Your Patronage is Always  
Appreciated*

HAYS      KANSAS

ONE DOLLAR Saved is more value than one spent. You can save it by letting us Re-build your worn Shoes

## SCHLEGEL SHOE SERVICE

*Our Work Guaranteed*

FIRST NATIONAL BANK BLDG.

## DR. C. F. BICE

OSTEOPATHIC  
PHYSICIAN



PHONE 160      RESIDENCE 594  
REEDER BUILDING



# HARKNESS PHARMACY

DRUGS—BOOKS—KODAKS

*A complete line of*  
TOILET ARTICLES, DRUG SUNDRIES  
CANDIES, BOOKS, MAGAZINES  
*and* NEWSPAPERS

~~~~~  
*Prescriptions Filled by Registered  
Pharmacists Only*  
~~~~~

PHONE 76

115 W. NORTH MAIN STREET

---

## BRENNER'S

*The Most Modern and Up-to-date  
Store in Western Kansas*

You will find here the Newest Styles at all times in  
Young Ladies' and Men's Ready-to-Wear Garments.  
We guarantee satisfaction with every purchase or  
your money refunded.

### J. G. BRENNER

DRY GOODS, CLOTHING, SHOES, LADIES' READY-TO-WEAR

*Ladies' Rest Room on Balcony Floor*

PHONE 70

HAYS, KANSAS

# REMEMBER

WE APPRECIATE YOUR BUSINESS

*Have a Large Stock*

It is the

**Citizens Lumber and Supply Co.**

HAYS, KANSAS

*Headquarters for*

STYLISH CLOTHING AND SHOES FOR THE  
COLLEGE MAN  
*COLLEGIAN CLOTHES J. C. ROBERTS SHOES*

**OEHLER & STEIMEL**

*One Just Price*

*Just One Price*

## F. F. Glassman

On mail orders of \$1.00  
we pay postage one way.  
On mail orders of \$2.00 we  
pay postage both ways.

*Quality Shoe Repairing*

POST OFFICE BASEMENT

*Compliments of*

## The Royal Cafe

ALOIS RUPP, Prop.

*The place of quick  
service and good eats*

HAYS

KANSAS

## Red's Barber Shop

LADIES' HAIR BOBBING OUR  
SPECIALTY

LAUNDRY, BATH, SHINE  
Everything you need

*We like to serve you*

GAY TILLOTSON, Prop.

HAYS

KANSAS

## L. C. Crawford

ICE CREAM — SODAS

LUNCHEONETTE

*Where your trade is  
appreciated*

116 W. SOUTH MAIN HAYS, KANS.

E. M. SPEER, *President*  
H. W. OSHANT, *Vice-President*

VICTOR HOLM, *Cashier*  
W. J. KARLIN, *Ass't Cashier*  
AGNES WASINGER, *Ass't Cashier*

# FIRST NATIONAL BANK

*The Oldest Bank in Ellis County*

ESTABLISHED IN 1888



DOES A GENERAL BANKING BUSINESS

Reliable and Conservative      We Solicit Your Business

MEMBER OF THE FEDERAL RESERVE SYSTEM

PHONE 118

CHESTNUT STREET

---

## SCHERMERHORN'S

*Exclusive Stores for Women*

HAYS

WILSON

ELLSWORTH

KANSAS

PHONE 10

RESIDENCE PHONE 507

THE  
*WINCHESTER*  
STORE



W. J. BELLMAN  
HARDWARE

HAYS  
KANSAS

---

BRUNSWICK HOTEL

H. M. RARDIN  
*Proprietor*



SOUTH SIDE

HAYS, KANSAS



*“Say It With Flowers”*

ALL KINDS OF CUTS FOR ALL OCCASIONS—HOUSE PLANTS  
FOR ALL SEASONS

GOLDFISH    ::    BULBS

You need Flowers—we can supply you—*our  
flowers* always satisfy—your business helps us

---

**COLLEGE GREENHOUSE**

PHONE 624

HAYS, KANSAS

*“Say It With Flowers”*

---

**FELTEN’S**  
**TRANSFER *and* STORAGE**

---

WE MOVE, STORE, PACK AND SHIP

---

*Prompt Transfer Service  
Day and Night*

PHONES—RESIDENCE 173, OFFICE 18  
HAYS, KANSAS



# Oshant's 5-10-25c

## VARIETY STORE

*Save Money on your School Supplies here*

NOVELTIES, NOTIONS, CHINA, GLASS,  
HARDWARE, DRY GOODS, CANDIES,  
HOSIERY

### MORE FOR LESS

PHONE 340

CHESTNUT STREET

---

JOHN S. SACK, *President*

N. M. SCHLYER, *Vice-President*

F. W. ARNHOLD, *Cashier*

A. H. DREILING, *Ass't Cashier*

I. J. RUPP, *Ass't Cashier*

### A BANK OFTEN SERVES A YOUNG MAN UNBEKNOWN TO HIM

Sometimes a young man will ask for credit elsewhere and the Banker is often called upon to tell of the character and habits of this individual

*Credit at the Bank Means  
Credit Elsewhere*

You can soon have credit at the bank if you deposit part of your savings at the FARMERS STATE BANK. We find pleasure in helping our customers and OTHERS.

CALL ON US AT ANY TIME

## THE FARMERS STATE BANK

*The Bank Where You Feel At Home*

HAYS, KANSAS



## *Style*

You will always find  
the newest creations  
in Wearing Apparel  
for Men, Women and  
Children at this store

SOUTH CHESTNUT  
HAYS, KANSAS

*If you really want the new things  
you will not regret a visit to*

**THE CLASSIC-STORE**  
ALEX E. BISSING

60 STORES

60 STORES

*J. B. Bissing*

DRY GOODS, READY-TO-WEAR,  
CLOTHING, SHOES, NOTIONS,  
LADIES' AND GENTS' FURNISH-  
INGS, MILLINERY, ETC.

OUR MOTTO

*Buy and sell goods for cash and save each  
customer money*

**WATCH US GROW**

PHONE 245

HAYS, KANSAS

CHESTNUT STREET

# ST. ANTHONY'S HOSPITAL

HAYS, KANSAS

ST. ANTHONY'S HOSPITAL,  
HAYS, KANSAS.



SISTER M. ADELAIDE  
SUPERINTENDENT

THIS SPACE RESERVED AND PAID FOR BY THE  
STAFF OF DOCTORS

## UNIFORM EXCELLENCE



## AND PRICE ADVANTAGES

We do fine repairing and guarantee our work. Registered optometrist. Eyes examined, glasses fitted. We are competing with every other source of supply for your permanent trade, NOT the individual sale.

Prices reduced to pre-war basis, including repair work. Write for prices and compare with others. Doesn't it stand to reason, therefore, that we should maintain a quality of uniform excellence and give you all the price advantages possible? A trial will convince you.

The out-of-town patrons of our repair department, Uncle Sam will bring your work to us for a few cents and insure delivery. Send your watch and jewelry repair work by INSURED MAIL.

### THOLEN'S JEWELRY COMPANY

*Incorporated*

108 SOUTH CHESTNUT ST.

HAYS, KANSAS.

## *\$5.00 for a Name—*

YOU know a family who wants to come to Hays to live because of the many educational, cultural and business opportunities offered? Very well, write the name of your prospect on a card and mail it to us. We will pay \$5.00 CASH to every person who first submits the name of a prospect who later buys one of our modern homes in Pershing Heights, the Country Club district of Hays.

*The*

## BIRD INVESTMENT COMPANY

*Builders of Modern Homes*

HAYS, KANSAS

JUST OFF THE CAMPUS—

## Mack's College Shop

*A Shop Full of "Tasty Goodies"*

Remember our Sunday Dinners

All through the Year we cater to your wants

COFFEE, SANDWICHES, SALADS, AND

FOUNTAIN SERVICE

*The Best of Everything*

STOP—CURB SERVICE OUR SPECIALTY

PHONE 90

---

## TIPTON BAKING COMPANY

*Stop—Look—Listen*

Try our Bakery Products

The food our best and prices right

At your service day or night

PHONE 640

HAYS, KANSAS

---

## HILL'S

*Cash and Carry—Help Yourself*

QUALITY GROCERIES

FRESH FRUITS AND VEGETABLES

*Service is our motto*

PHONE 432

HAYS, KANSAS

## Oldham Brothers Garage

*Expert Radiator Repairing*

WE BUILD RADIATORS FOR  
CARS AND TRACTORS

*Chevrolet Service*

Phone 355

201 E. Juniata

HAYS, KANSAS



*SOME CALL IT*

# GRADUATION

*Because it is the time for you to finish your school work*

*OTHERS CALL IT*

# COMMENCEMENT

*Because it is the time you enroll in life's school*

By whatever name it is known it marks the time when you lay the foundation stones of a successful life. Regular and systematic savings are these homely old foundation stones.

One of your first needs will be a banking connection. This is a HUMAN bank. It is something more than a safe place to keep your money. We want you to think of it as a strong, wise friend, always ready and willing to give you help and advice that will make success easier for you.

---

## CITIZENS STATE BANK

HAYS, KANSAS

## H. H. WINTERS

EVERYTHING IN GENERAL  
HARDWARE LINE

*Always ready to serve you*

Let us take care of  
your needs



HAYS

KANSAS

## FRIGIDAIRE

*It Never Melts*

Ask

ELECTRICAL



113 E. 2ND

HAYS, KANSAS

## GLASSMAN'S

*Electric Shoe*

*Shop*

We rebuild your shoes

HAYS

KANSAS

## *To the Class of '26*

A Place in our dining room means a Place  
in our hearts.

We hope your coming to our home-like  
eating place has been rewarded by greater  
achievements.

Your patronage was appreciated at the  
Dew Drop Inn, and will continue to be  
when you visit and eat with friends in  
Hays.

Mrs. L. H. RUNYON, *Prop.*

429 W. JUNIATA

PHONE 492



# The Strand Theatre

*“That which is of Superior Quality  
Very Quickly Seeks Its Kind”*

A TEMPLE OF THE SILENT ART

THE BEST OF PICTURES

Our Sunday shows are carefully  
chosen from the best attractions

CHESTNUT ST.

HAYS, KANSAS

---

## THIS IS YOUR REVEILLE

*Read It*

If it is good, commend it and try to make  
it better. If it is not good, see what you  
can do to make the next one better.

## THESE ARE YOUR ADVERTISERS

*Patronize Them*

They have taken this means of proving  
their pride and interest in you and your  
activities. Your four dollars paid only  
half of the cost of this book. These ad-  
vertisers paid the rest of it. It is your  
duty to patronize them.